

LORP Synopsis for September 2024

Compliance Comments

Flows were above the minimum flow for the month.

Maintenance

Activities for the month on the Lower Owens River included the following:

- Current metering continues the development of discharge curves at all in-river flow monitoring sites and are used to develop velocity indexing tables.
- Some in-river station measurements have fluctuated as a result of shifting and increased sedimentation in the river, requiring additional indexing to increase the accuracy of measurements.

Operations

Below are flow changes that occurred during the month:

- LORPS Langemann from 3 cfs to 11 cfs on September 1, 2024.
- LORP Intake from 85 cfs to 70 cfs on September 5, 2024.
- Flows to the BWMA units for the 2024 Fall Season were set on September 15, 2024 as follows:
 - o Thibaut Unit – 7.5 cfs
 - o Winterton Unit – 2.5 cfs
 - o Waggoner Unit – 7.5 cfs

Waterfowl Area Monthly Report

Synopsis (for Runoff Year 2024-2025)

Implementation of the Interim Management and Monitoring Plan continued, which includes the seasonal flooding regime and a fixed waterfowl acreage goal of 500 acres.

On March 1, 2024 (RY 2023-24) flows to all units were set to 0 cfs.

On September 15, 2024, flows for the Fall season were set as follow: Thibaut Unit – 7.5 cfs, Winterton Unit – 2.5 cfs, and Waggoner Unit – 7.5 cfs.

Flow Rates and Wetted Acreage Summary (for Runoff Year 2024-25)

	Inflow (cfs)	Date Set	Wetted Acreage	Date of Survey
Drew Unit	off	4/16/2021		
Waggoner Unit	off	3/1/2024		
	7.5	9/15/2024		
Winterton Unit	off	3/1/2024		
	2.5	9/15/2024		
Thibaut Unit	off	3/1/2024		
	7.5	9/15/2024		

SEPTEMBER 2024 IN-RIVER STATION CURRENT METERING SUMMARY

Station	Date	Metered Flow	Station Begin Flow	Station End Flow	Shift Applied	Notes	
LORP Intake	9/3/2024	86.40	85.90	85.90	0	gage height	4.68
At Mazourka Canyon Road	9/3/2024	84.00	82.00	82.00	2	gage height	3.79
At Reinhackle Springs	9/3/2024	77.90	81.00	83.50	-4	gage height	4.40

Lower Owens River Project Flow Report for 09/01/2024

LORP Measuring Station	Augmenting Flows		Owens River Flows		
	Daily Avg Flow(cfs)	15 Day Avg Flow(cfs)	Daily Avg Flow(cfs)	15 Day Avg Flow(cfs)	# Days of last 15 at 40+ cfs
Below River Intake			84	76	15
Blackrock Ditch Return (augmentation)	1	1			
Goose Lake Return (return flow)	0	0			
Billy Lake Return (augmentation)	1.4	1			
Mazourka Canyon Road			75	69	15
Locust Ditch Return (augmentation)	0	0			
Georges Ditch Return (augmentation)	0	0			
Reinhackle Springs			67	59	14
Alabama Gates Return (augmentation)	0	0			
At Pumpback Station ¹			51	44	11
Pump Station			42	40	
Langemann Gate to Delta			9	3	
Weir to Delta			0	0	
LORP In Channel Average Flow ²			69	62	

Pump Station Month-to-Date Average Flow 42 cfs

Blackrock Waterfowl Habitat Area

Flooded Unit	Area	Last Collected	Flow Rate	Flow Set Date
Thibaut	663 Acres	02/25/2024	0 cfs	03/01/2024
Winterton	288 Acres	02/25/2024	0 cfs	03/01/2024
Drew	0 Acres	09/14/2021	0 cfs	04/16/2021
Waggoner	311 Acres	02/25/2024	0 cfs	03/01/2024
Total Flooded Area	1262 Acres			

Off-River Lakes and Ponds

Upper Twin Lake Gage Read	2.49 ft	(Last Collected: 8/28/24)
Lower Twin Lake Gage Read	2.31 ft	
Goose Lake Gage Read	2.57 ft	
Thibaut Pond Flooded Area	28 Acres	(Last Collected: 02/25/2024)

1. Above Pump Station not constructed, the flow is the sum of the Pump station discharge, the Langemann Gate releases to the delta, and flow over the spillway weir to the delta.

2. Average of the LORP Intake, Mazourka Canyon, Reinhackle Springs, and At Pumpback Station stations.

Note - All Data shown in this report is from field electronic measuring and data collection devices.

Note - Data contained herein is preliminary and subject to change. Refer to the disclaimer:

<http://wsoweb.ladwp.com/Aqueduct/realtime/disclaimer.htm>

Lower Owens River Project Flow Report for 09/02/2024

LORP Measuring Station	Augmenting Flows		Owens River Flows		
	Daily Avg Flow(cfs)	15 Day Avg Flow(cfs)	Daily Avg Flow(cfs)	15 Day Avg Flow(cfs)	# Days of last 15 at 40+ cfs
Below River Intake			84	79	15
Blackrock Ditch Return (augmentation)	1	1			
Goose Lake Return (return flow)	0	0			
Billy Lake Return (augmentation)	1.2	1			
Mazourka Canyon Road			75	68	15
Locust Ditch Return (augmentation)	0	0			
Georges Ditch Return (augmentation)	0	0			
Reinhackle Springs			67	58	14
Alabama Gates Return (augmentation)	0	0			
At Pumpback Station ¹			49	44	11
Pump Station			38	40	
Langemann Gate to Delta			11	4	
Weir to Delta			0	0	
LORP In Channel Average Flow ²			69	62	

Pump Station Month-to-Date Average Flow 40 cfs

Blackrock Waterfowl Habitat Area

Flooded Unit	Area	Last Collected	Flow Rate	Flow Set Date
Thibaut	663 Acres	02/25/2024	0 cfs	03/01/2024
Winterton	288 Acres	02/25/2024	0 cfs	03/01/2024
Drew	0 Acres	09/14/2021	0 cfs	04/16/2021
Waggoner	311 Acres	02/25/2024	0 cfs	03/01/2024
Total Flooded Area	1262 Acres			

Off-River Lakes and Ponds

Upper Twin Lake Gage Read	2.49 ft	(Last Collected: 8/28/24)
Lower Twin Lake Gage Read	2.31 ft	
Goose Lake Gage Read	2.57 ft	
Thibaut Pond Flooded Area	28 Acres	(Last Collected: 02/25/2024)

1. Above Pump Station not constructed, the flow is the sum of the Pump station discharge, the Langemann Gate releases to the delta, and flow over the spillway weir to the delta.

2. Average of the LORP Intake, Mazourka Canyon, Reinhackle Springs, and At Pumpback Station stations.

Note - All Data shown in this report is from field electronic measuring and data collection devices.

Note - Data contained herein is preliminary and subject to change. Refer to the disclaimer:

<http://wsoweb.ladwp.com/Aqueduct/realtime/disclaimer.htm>

Lower Owens River Project Flow Report for 09/03/2024

LORP Measuring Station	Augmenting Flows		Owens River Flows		
	Daily Avg Flow(cfs)	15 Day Avg Flow(cfs)	Daily Avg Flow(cfs)	15 Day Avg Flow(cfs)	# Days of last 15 at 40+ cfs
Below River Intake			84	81	15
Blackrock Ditch Return (augmentation)	1	1			
Goose Lake Return (return flow)	0	0			
Billy Lake Return (augmentation)	1.3	1			
Mazourka Canyon Road			75	69	15
Locust Ditch Return (augmentation)	0	0			
Georges Ditch Return (augmentation)	0	0			
Reinhackle Springs			68	58	14
Alabama Gates Return (augmentation)	0	0			
At Pumpback Station ¹			50	43	11
Pump Station			39	39	
Langemann Gate to Delta			11	4	
Weir to Delta			0	0	
LORP In Channel Average Flow ²			69	63	

Pump Station Month-to-Date Average Flow 40 cfs

Blackrock Waterfowl Habitat Area

Flooded Unit	Area	Last Collected	Flow Rate	Flow Set Date
Thibaut	663 Acres	02/25/2024	0 cfs	03/01/2024
Winterton	288 Acres	02/25/2024	0 cfs	03/01/2024
Drew	0 Acres	09/14/2021	0 cfs	04/16/2021
Waggoner	311 Acres	02/25/2024	0 cfs	03/01/2024
Total Flooded Area	1262 Acres			

Off-River Lakes and Ponds

Upper Twin Lake Gage Read	2.49 ft	(Last Collected: 8/28/24)
Lower Twin Lake Gage Read	2.31 ft	
Goose Lake Gage Read	2.57 ft	
Thibaut Pond Flooded Area	28 Acres	(Last Collected: 02/25/2024)

1. Above Pump Station not constructed, the flow is the sum of the Pump station discharge, the Langemann Gate releases to the delta, and flow over the spillway weir to the delta.

2. Average of the LORP Intake, Mazourka Canyon, Reinhackle Springs, and At Pumpback Station stations.

Note - All Data shown in this report is from field electronic measuring and data collection devices.

Note - Data contained herein is preliminary and subject to change. Refer to the disclaimer:

<http://wsoweb.ladwp.com/Aqueduct/realtime/disclaimer.htm>

Lower Owens River Project Flow Report for 09/04/2024

LORP Measuring Station	Augmenting Flows		Owens River Flows		
	Daily Avg Flow(cfs)	15 Day Avg Flow(cfs)	Daily Avg Flow(cfs)	15 Day Avg Flow(cfs)	# Days of last 15 at 40+ cfs
Below River Intake			84	83	15
Blackrock Ditch Return (augmentation)	1	1			
Goose Lake Return (return flow)	0	0			
Billy Lake Return (augmentation)	1.3	1			
Mazourka Canyon Road			76	70	15
Locust Ditch Return (augmentation)	0	0			
Georges Ditch Return (augmentation)	0	0			
Reinhackle Springs			68	58	14
Alabama Gates Return (augmentation)	0	0			
At Pumpback Station ¹			49	43	11
Pump Station			38	38	
Langemann Gate to Delta			11	5	
Weir to Delta			0	0	
LORP In Channel Average Flow ²			69	64	

Pump Station Month-to-Date Average Flow 39 cfs

Blackrock Waterfowl Habitat Area

Flooded Unit	Area	Last Collected	Flow Rate	Flow Set Date
Thibaut	663 Acres	02/25/2024	0 cfs	03/01/2024
Winterton	288 Acres	02/25/2024	0 cfs	03/01/2024
Drew	0 Acres	09/14/2021	0 cfs	04/16/2021
Waggoner	311 Acres	02/25/2024	0 cfs	03/01/2024
Total Flooded Area	1262 Acres			

Off-River Lakes and Ponds

Upper Twin Lake Gage Read	2.49 ft	(Last Collected: 8/28/24)
Lower Twin Lake Gage Read	2.31 ft	
Goose Lake Gage Read	2.57 ft	
Thibaut Pond Flooded Area	28 Acres	(Last Collected: 02/25/2024)

1. Above Pump Station not constructed, the flow is the sum of the Pump station discharge, the Langemann Gate releases to the delta, and flow over the spillway weir to the delta.

2. Average of the LORP Intake, Mazourka Canyon, Reinhackle Springs, and At Pumpback Station stations.

Note - All Data shown in this report is from field electronic measuring and data collection devices.

Note - Data contained herein is preliminary and subject to change. Refer to the disclaimer:

<http://wsoweb.ladwp.com/Aqueduct/realtime/disclaimer.htm>

Lower Owens River Project Flow Report for 09/05/2024

LORP Measuring Station	Augmenting Flows		Owens River Flows		
	Daily Avg Flow(cfs)	15 Day Avg Flow(cfs)	Daily Avg Flow(cfs)	15 Day Avg Flow(cfs)	# Days of last 15 at 40+ cfs
Below River Intake			74	83	15
Blackrock Ditch Return (augmentation)	1	1			
Goose Lake Return (return flow)	0	0			
Billy Lake Return (augmentation)	1.1	1			
Mazourka Canyon Road			85	72	15
Locust Ditch Return (augmentation)	0	0			
Georges Ditch Return (augmentation)	0	0			
Reinhackle Springs			74	60	14
Alabama Gates Return (augmentation)	0	0			
At Pumpback Station ¹			50	44	11
Pump Station			39	38	
Langemann Gate to Delta			11	6	
Weir to Delta			0	0	
LORP In Channel Average Flow ²			71	65	

Pump Station Month-to-Date Average Flow 39 cfs

Blackrock Waterfowl Habitat Area

Flooded Unit	Area	Last Collected	Flow Rate	Flow Set Date
Thibaut	663 Acres	02/25/2024	0 cfs	03/01/2024
Winterton	288 Acres	02/25/2024	0 cfs	03/01/2024
Drew	0 Acres	09/14/2021	0 cfs	04/16/2021
Waggoner	311 Acres	02/25/2024	0 cfs	03/01/2024
Total Flooded Area	1262 Acres			

Off-River Lakes and Ponds

Upper Twin Lake Gage Read	2.49 ft	(Last Collected: 8/28/24)
Lower Twin Lake Gage Read	2.31 ft	
Goose Lake Gage Read	2.57 ft	
Thibaut Pond Flooded Area	28 Acres	(Last Collected: 02/25/2024)

1. Above Pump Station not constructed, the flow is the sum of the Pump station discharge, the Langemann Gate releases to the delta, and flow over the spillway weir to the delta.

2. Average of the LORP Intake, Mazourka Canyon, Reinhackle Springs, and At Pumpback Station stations.

Note - All Data shown in this report is from field electronic measuring and data collection devices.

Note - Data contained herein is preliminary and subject to change. Refer to the disclaimer:

<http://wsoweb.ladwp.com/Aqueduct/realtime/disclaimer.htm>

Lower Owens River Project Flow Report for 09/06/2024

LORP Measuring Station	Augmenting Flows		Owens River Flows		
	Daily Avg Flow(cfs)	15 Day Avg Flow(cfs)	Daily Avg Flow(cfs)	15 Day Avg Flow(cfs)	# Days of last 15 at 40+ cfs
Below River Intake			70	82	15
Blackrock Ditch Return (augmentation)	1	1			
Goose Lake Return (return flow)	0	0			
Billy Lake Return (augmentation)	1.2	1			
Mazourka Canyon Road			83	75	15
Locust Ditch Return (augmentation)	0	0			
Georges Ditch Return (augmentation)	0	0			
Reinhackle Springs			75	62	14
Alabama Gates Return (augmentation)	0	0			
At Pumpback Station ¹			51	44	11
Pump Station			40	38	
Langemann Gate to Delta			11	6	
Weir to Delta			0	0	
LORP In Channel Average Flow ²			70	66	

Pump Station Month-to-Date Average Flow 39 cfs

Blackrock Waterfowl Habitat Area

Flooded Unit	Area	Last Collected	Flow Rate	Flow Set Date
Thibaut	663 Acres	02/25/2024	0 cfs	03/01/2024
Winterton	288 Acres	02/25/2024	0 cfs	03/01/2024
Drew	0 Acres	09/14/2021	0 cfs	04/16/2021
Waggoner	311 Acres	02/25/2024	0 cfs	03/01/2024
Total Flooded Area	1262 Acres			

Off-River Lakes and Ponds

Upper Twin Lake Gage Read	2.49 ft	(Last Collected: 8/28/24)
Lower Twin Lake Gage Read	2.31 ft	
Goose Lake Gage Read	2.57 ft	
Thibaut Pond Flooded Area	28 Acres	(Last Collected: 02/25/2024)

1. Above Pump Station not constructed, the flow is the sum of the Pump station discharge, the Langemann Gate releases to the delta, and flow over the spillway weir to the delta.

2. Average of the LORP Intake, Mazourka Canyon, Reinhackle Springs, and At Pumpback Station stations.

Note - All Data shown in this report is from field electronic measuring and data collection devices.

Note - Data contained herein is preliminary and subject to change. Refer to the disclaimer:

<http://wsoweb.ladwp.com/Aqueduct/realtime/disclaimer.htm>

Lower Owens River Project Flow Report for 09/07/2024

LORP Measuring Station	Augmenting Flows		Owens River Flows		
	Daily Avg Flow(cfs)	15 Day Avg Flow(cfs)	Daily Avg Flow(cfs)	15 Day Avg Flow(cfs)	# Days of last 15 at 40+ cfs
Below River Intake			70	81	15
Blackrock Ditch Return (augmentation)	1	1			
Goose Lake Return (return flow)	0	0			
Billy Lake Return (augmentation)	1.1	1			
Mazourka Canyon Road			75	75	15
Locust Ditch Return (augmentation)	0	0			
Georges Ditch Return (augmentation)	0	0			
Reinhackle Springs			76	65	15
Alabama Gates Return (augmentation)	0	0			
At Pumpback Station ¹			51	44	11
Pump Station			40	38	
Langemann Gate to Delta			11	7	
Weir to Delta			0	0	
LORP In Channel Average Flow ²			68	66	

Pump Station Month-to-Date Average Flow 39 cfs

Blackrock Waterfowl Habitat Area

Flooded Unit	Area	Last Collected	Flow Rate	Flow Set Date
Thibaut	663 Acres	02/25/2024	0 cfs	03/01/2024
Winterton	288 Acres	02/25/2024	0 cfs	03/01/2024
Drew	0 Acres	09/14/2021	0 cfs	04/16/2021
Waggoner	311 Acres	02/25/2024	0 cfs	03/01/2024
Total Flooded Area	1262 Acres			

Off-River Lakes and Ponds

Upper Twin Lake Gage Read	2.49 ft	(Last Collected: 8/28/24)
Lower Twin Lake Gage Read	2.31 ft	
Goose Lake Gage Read	2.57 ft	
Thibaut Pond Flooded Area	28 Acres	(Last Collected: 02/25/2024)

1. Above Pump Station not constructed, the flow is the sum of the Pump station discharge, the Langemann Gate releases to the delta, and flow over the spillway weir to the delta.

2. Average of the LORP Intake, Mazourka Canyon, Reinhackle Springs, and At Pumpback Station stations.

Note - All Data shown in this report is from field electronic measuring and data collection devices.

Note - Data contained herein is preliminary and subject to change. Refer to the disclaimer:

<http://wsoweb.ladwp.com/Aqueduct/realtime/disclaimer.htm>

Lower Owens River Project Flow Report for 09/08/2024

LORP Measuring Station	Augmenting Flows		Owens River Flows		
	Daily Avg Flow(cfs)	15 Day Avg Flow(cfs)	Daily Avg Flow(cfs)	15 Day Avg Flow(cfs)	# Days of last 15 at 40+ cfs
Below River Intake			70	81	15
Blackrock Ditch Return (augmentation)	1	1			
Goose Lake Return (return flow)	0	0			
Billy Lake Return (augmentation)	0.8	1			
Mazourka Canyon Road			74	76	15
Locust Ditch Return (augmentation)	0	0			
Georges Ditch Return (augmentation)	0	0			
Reinhackle Springs			76	67	15
Alabama Gates Return (augmentation)	0	0			
At Pumpback Station ¹			52	45	11
Pump Station			41	38	
Langemann Gate to Delta			11	7	
Weir to Delta			0	0	
LORP In Channel Average Flow ²			68	67	

Pump Station Month-to-Date Average Flow 40 cfs

Blackrock Waterfowl Habitat Area

Flooded Unit	Area	Last Collected	Flow Rate	Flow Set Date
Thibaut	663 Acres	02/25/2024	0 cfs	03/01/2024
Winterton	288 Acres	02/25/2024	0 cfs	03/01/2024
Drew	0 Acres	09/14/2021	0 cfs	04/16/2021
Waggoner	311 Acres	02/25/2024	0 cfs	03/01/2024
Total Flooded Area	1262 Acres			

Off-River Lakes and Ponds

Upper Twin Lake Gage Read	2.49 ft	(Last Collected: 8/28/24)
Lower Twin Lake Gage Read	2.31 ft	
Goose Lake Gage Read	2.57 ft	
Thibaut Pond Flooded Area	28 Acres	(Last Collected: 02/25/2024)

1. Above Pump Station not constructed, the flow is the sum of the Pump station discharge, the Langemann Gate releases to the delta, and flow over the spillway weir to the delta.

2. Average of the LORP Intake, Mazourka Canyon, Reinhackle Springs, and At Pumpback Station stations.

Note - All Data shown in this report is from field electronic measuring and data collection devices.

Note - Data contained herein is preliminary and subject to change. Refer to the disclaimer:

<http://wsoweb.ladwp.com/Aqueduct/realtime/disclaimer.htm>

Lower Owens River Project Flow Report for 09/09/2024

LORP Measuring Station	Augmenting Flows		Owens River Flows		
	Daily Avg Flow(cfs)	15 Day Avg Flow(cfs)	Daily Avg Flow(cfs)	15 Day Avg Flow(cfs)	# Days of last 15 at 40+ cfs
Below River Intake			70	80	15
Blackrock Ditch Return (augmentation)	1	1			
Goose Lake Return (return flow)	0	0			
Billy Lake Return (augmentation)	1	1			
Mazourka Canyon Road			73	76	15
Locust Ditch Return (augmentation)	0	0			
Georges Ditch Return (augmentation)	0	0			
Reinhackle Springs			71	68	15
Alabama Gates Return (augmentation)	0	0			
At Pumpback Station ¹			54	46	12
Pump Station			43	38	
Langemann Gate to Delta			11	8	
Weir to Delta			0	0	
LORP In Channel Average Flow ²			67	67	

Pump Station Month-to-Date Average Flow 40 cfs

Blackrock Waterfowl Habitat Area

Flooded Unit	Area	Last Collected	Flow Rate	Flow Set Date
Thibaut	663 Acres	02/25/2024	0 cfs	03/01/2024
Winterton	288 Acres	02/25/2024	0 cfs	03/01/2024
Drew	0 Acres	09/14/2021	0 cfs	04/16/2021
Waggoner	311 Acres	02/25/2024	0 cfs	03/01/2024
Total Flooded Area	1262 Acres			

Off-River Lakes and Ponds

Upper Twin Lake Gage Read	2.49 ft	(Last Collected: 8/28/24)
Lower Twin Lake Gage Read	2.31 ft	
Goose Lake Gage Read	2.57 ft	
Thibaut Pond Flooded Area	28 Acres	(Last Collected: 02/25/2024)

1. Above Pump Station not constructed, the flow is the sum of the Pump station discharge, the Langemann Gate releases to the delta, and flow over the spillway weir to the delta.

2. Average of the LORP Intake, Mazourka Canyon, Reinhackle Springs, and At Pumpback Station stations.

Note - All Data shown in this report is from field electronic measuring and data collection devices.

Note - Data contained herein is preliminary and subject to change. Refer to the disclaimer:

<http://wsoweb.ladwp.com/Aqueduct/realtime/disclaimer.htm>

Lower Owens River Project Flow Report for 09/10/2024

LORP Measuring Station	Augmenting Flows		Owens River Flows		
	Daily Avg Flow(cfs)	15 Day Avg Flow(cfs)	Daily Avg Flow(cfs)	15 Day Avg Flow(cfs)	# Days of last 15 at 40+ cfs
Below River Intake			70	79	15
Blackrock Ditch Return (augmentation)	1	1			
Goose Lake Return (return flow)	0	0			
Billy Lake Return (augmentation)	1	1			
Mazourka Canyon Road			72	76	15
Locust Ditch Return (augmentation)	0	0			
Georges Ditch Return (augmentation)	1	0			
Reinhackle Springs			67	69	15
Alabama Gates Return (augmentation)	0	0			
At Pumpback Station ¹			54	47	13
Pump Station			43	39	
Langemann Gate to Delta			11	8	
Weir to Delta			0	0	
LORP In Channel Average Flow ²			66	68	

Pump Station Month-to-Date Average Flow 40 cfs

Blackrock Waterfowl Habitat Area

Flooded Unit	Area	Last Collected	Flow Rate	Flow Set Date
Thibaut	663 Acres	02/25/2024	0 cfs	03/01/2024
Winterton	288 Acres	02/25/2024	0 cfs	03/01/2024
Drew	0 Acres	09/14/2021	0 cfs	04/16/2021
Waggoner	311 Acres	02/25/2024	0 cfs	03/01/2024
Total Flooded Area	1262 Acres			

Off-River Lakes and Ponds

Upper Twin Lake Gage Read	2.49 ft	(Last Collected: 8/28/24)
Lower Twin Lake Gage Read	2.31 ft	
Goose Lake Gage Read	2.57 ft	
Thibaut Pond Flooded Area	28 Acres	(Last Collected: 02/25/2024)

1. Above Pump Station not constructed, the flow is the sum of the Pump station discharge, the Langemann Gate releases to the delta, and flow over the spillway weir to the delta.

2. Average of the LORP Intake, Mazourka Canyon, Reinhackle Springs, and At Pumpback Station stations.

Note - All Data shown in this report is from field electronic measuring and data collection devices.

Note - Data contained herein is preliminary and subject to change. Refer to the disclaimer:

<http://wsoweb.ladwp.com/Aqueduct/realtime/disclaimer.htm>

Lower Owens River Project Flow Report for 09/11/2024

LORP Measuring Station	Augmenting Flows		Owens River Flows		
	Daily Avg Flow(cfs)	15 Day Avg Flow(cfs)	Daily Avg Flow(cfs)	15 Day Avg Flow(cfs)	# Days of last 15 at 40+ cfs
Below River Intake			70	78	15
Blackrock Ditch Return (augmentation)	1	1			
Goose Lake Return (return flow)	0	0			
Billy Lake Return (augmentation)	0.9	1			
Mazourka Canyon Road			72	76	15
Locust Ditch Return (augmentation)	0	0			
Georges Ditch Return (augmentation)	1	0			
Reinhackle Springs			65	69	15
Alabama Gates Return (augmentation)	0	0			
At Pumpback Station ¹			53	49	14
Pump Station			42	40	
Langemann Gate to Delta			11	9	
Weir to Delta			0	0	
LORP In Channel Average Flow ²			65	68	

Pump Station Month-to-Date Average Flow 40 cfs

Blackrock Waterfowl Habitat Area

Flooded Unit	Area	Last Collected	Flow Rate	Flow Set Date
Thibaut	663 Acres	02/25/2024	0 cfs	03/01/2024
Winterton	288 Acres	02/25/2024	0 cfs	03/01/2024
Drew	0 Acres	09/14/2021	0 cfs	04/16/2021
Waggoner	311 Acres	02/25/2024	0 cfs	03/01/2024
Total Flooded Area	1262 Acres			

Off-River Lakes and Ponds

Upper Twin Lake Gage Read	2.65 ft	(Last Collected: 09/11/2024)
Lower Twin Lake Gage Read	2.16 ft	
Goose Lake Gage Read	2.44 ft	
Thibaut Pond Flooded Area	28 Acres	(Last Collected: 02/25/2024)

1. Above Pump Station not constructed, the flow is the sum of the Pump station discharge, the Langemann Gate releases to the delta, and flow over the spillway weir to the delta.

2. Average of the LORP Intake, Mazourka Canyon, Reinhackle Springs, and At Pumpback Station stations.

Note - All Data shown in this report is from field electronic measuring and data collection devices.

Note - Data contained herein is preliminary and subject to change. Refer to the disclaimer:

<http://wsoweb.ladwp.com/Aqueduct/realtime/disclaimer.htm>

Lower Owens River Project Flow Report for 09/12/2024

LORP Measuring Station	Augmenting Flows		Owens River Flows		
	Daily Avg Flow(cfs)	15 Day Avg Flow(cfs)	Daily Avg Flow(cfs)	15 Day Avg Flow(cfs)	# Days of last 15 at 40+ cfs
Below River Intake			70	77	15
Blackrock Ditch Return (augmentation)	2	1			
Goose Lake Return (return flow)	0	0			
Billy Lake Return (augmentation)	1.1	1			
Mazourka Canyon Road			72	76	15
Locust Ditch Return (augmentation)	0	0			
Georges Ditch Return (augmentation)	1	0			
Reinhackle Springs			64	69	15
Alabama Gates Return (augmentation)	0	0			
At Pumpback Station ¹			51	50	15
Pump Station			40	40	
Langemann Gate to Delta			11	9	
Weir to Delta			0	0	
LORP In Channel Average Flow ²			64	68	

Pump Station Month-to-Date Average Flow 40 cfs

Blackrock Waterfowl Habitat Area

Flooded Unit	Area	Last Collected	Flow Rate	Flow Set Date
Thibaut	663 Acres	02/25/2024	0 cfs	03/01/2024
Winterton	288 Acres	02/25/2024	0 cfs	03/01/2024
Drew	0 Acres	09/14/2021	0 cfs	04/16/2021
Waggoner	311 Acres	02/25/2024	0 cfs	03/01/2024
Total Flooded Area	1262 Acres			

Off-River Lakes and Ponds

Upper Twin Lake Gage Read	2.65 ft	(Last Collected: 09/11/2024)
Lower Twin Lake Gage Read	2.16 ft	
Goose Lake Gage Read	2.44 ft	
Thibaut Pond Flooded Area	28 Acres	(Last Collected: 02/25/2024)

1. Above Pump Station not constructed, the flow is the sum of the Pump station discharge, the Langemann Gate releases to the delta, and flow over the spillway weir to the delta.

2. Average of the LORP Intake, Mazourka Canyon, Reinhackle Springs, and At Pumpback Station stations.

Note - All Data shown in this report is from field electronic measuring and data collection devices.

Note - Data contained herein is preliminary and subject to change. Refer to the disclaimer:

<http://wsoweb.ladwp.com/Aqueduct/realtime/disclaimer.htm>

Lower Owens River Project Flow Report for 09/13/2024

LORP Measuring Station	Augmenting Flows		Owens River Flows		
	Daily Avg Flow(cfs)	15 Day Avg Flow(cfs)	Daily Avg Flow(cfs)	15 Day Avg Flow(cfs)	# Days of last 15 at 40+ cfs
Below River Intake			70	76	15
Blackrock Ditch Return (augmentation)	1	1			
Goose Lake Return (return flow)	0	0			
Billy Lake Return (augmentation)	0.8	1			
Mazourka Canyon Road			73	75	15
Locust Ditch Return (augmentation)	0	0			
Georges Ditch Return (augmentation)	0	0			
Reinhackle Springs			62	69	15
Alabama Gates Return (augmentation)	0	0			
At Pumpback Station ¹			49	50	15
Pump Station			38	40	
Langemann Gate to Delta			11	10	
Weir to Delta			0	0	
LORP In Channel Average Flow ²			64	68	

Pump Station Month-to-Date Average Flow 40 cfs

Blackrock Waterfowl Habitat Area

Flooded Unit	Area	Last Collected	Flow Rate	Flow Set Date
Thibaut	663 Acres	02/25/2024	0 cfs	03/01/2024
Winterton	288 Acres	02/25/2024	0 cfs	03/01/2024
Drew	0 Acres	09/14/2021	0 cfs	04/16/2021
Waggoner	311 Acres	02/25/2024	0 cfs	03/01/2024
Total Flooded Area	1262 Acres			

Off-River Lakes and Ponds

Upper Twin Lake Gage Read	2.65 ft	(Last Collected: 09/11/2024)
Lower Twin Lake Gage Read	2.16 ft	
Goose Lake Gage Read	2.44 ft	
Thibaut Pond Flooded Area	28 Acres	(Last Collected: 02/25/2024)

1. Above Pump Station not constructed, the flow is the sum of the Pump station discharge, the Langemann Gate releases to the delta, and flow over the spillway weir to the delta.

2. Average of the LORP Intake, Mazourka Canyon, Reinhackle Springs, and At Pumpback Station stations.

Note - All Data shown in this report is from field electronic measuring and data collection devices.

Note - Data contained herein is preliminary and subject to change. Refer to the disclaimer:

<http://wsoweb.ladwp.com/Aqueduct/realtime/disclaimer.htm>

Lower Owens River Project Flow Report for 09/14/2024

LORP Measuring Station	Augmenting Flows		Owens River Flows		
	Daily Avg Flow(cfs)	15 Day Avg Flow(cfs)	Daily Avg Flow(cfs)	15 Day Avg Flow(cfs)	# Days of last 15 at 40+ cfs
Below River Intake			70	75	15
Blackrock Ditch Return (augmentation)	1	1			
Goose Lake Return (return flow)	0	0			
Billy Lake Return (augmentation)	1.1	1			
Mazourka Canyon Road			73	75	15
Locust Ditch Return (augmentation)	0	0			
Georges Ditch Return (augmentation)	0	0			
Reinhackle Springs			61	68	15
Alabama Gates Return (augmentation)	0	0			
At Pumpback Station ¹			46	50	15
Pump Station			35	40	
Langemann Gate to Delta			11	10	
Weir to Delta			0	0	
LORP In Channel Average Flow ²			62	67	

Pump Station Month-to-Date Average Flow 40 cfs

Blackrock Waterfowl Habitat Area

Flooded Unit	Area	Last Collected	Flow Rate	Flow Set Date
Thibaut	663 Acres	02/25/2024	0 cfs	03/01/2024
Winterton	288 Acres	02/25/2024	0 cfs	03/01/2024
Drew	0 Acres	09/14/2021	0 cfs	04/16/2021
Waggoner	311 Acres	02/25/2024	0 cfs	03/01/2024
Total Flooded Area	1262 Acres			

Off-River Lakes and Ponds

Upper Twin Lake Gage Read	2.65 ft	(Last Collected: 09/11/2024)
Lower Twin Lake Gage Read	2.16 ft	
Goose Lake Gage Read	2.44 ft	
Thibaut Pond Flooded Area	28 Acres	(Last Collected: 02/25/2024)

1. Above Pump Station not constructed, the flow is the sum of the Pump station discharge, the Langemann Gate releases to the delta, and flow over the spillway weir to the delta.

2. Average of the LORP Intake, Mazourka Canyon, Reinhackle Springs, and At Pumpback Station stations.

Note - All Data shown in this report is from field electronic measuring and data collection devices.

Note - Data contained herein is preliminary and subject to change. Refer to the disclaimer:

<http://wsoweb.ladwp.com/Aqueduct/realtime/disclaimer.htm>

Lower Owens River Project Flow Report for 09/15/2024

LORP Measuring Station	Augmenting Flows		Owens River Flows		
	Daily Avg Flow(cfs)	15 Day Avg Flow(cfs)	Daily Avg Flow(cfs)	15 Day Avg Flow(cfs)	# Days of last 15 at 40+ cfs
Below River Intake			70	74	15
Blackrock Ditch Return (augmentation)	1	1			
Goose Lake Return (return flow)	0	0			
Billy Lake Return (augmentation)	1.1	1			
Mazourka Canyon Road			73	75	15
Locust Ditch Return (augmentation)	0	0			
Georges Ditch Return (augmentation)	0	0			
Reinhackle Springs			62	68	15
Alabama Gates Return (augmentation)	0	0			
At Pumpback Station ¹			45	50	15
Pump Station			34	39	
Langemann Gate to Delta			11	11	
Weir to Delta			0	0	
LORP In Channel Average Flow ²			62	67	

Pump Station Month-to-Date Average Flow 39 cfs

Blackrock Waterfowl Habitat Area

Flooded Unit	Area	Last Collected	Flow Rate	Flow Set Date
Thibaut	663 Acres	02/25/2024	0 cfs	03/01/2024
Winterton	288 Acres	02/25/2024	0 cfs	03/01/2024
Drew	0 Acres	09/14/2021	0 cfs	04/16/2021
Waggoner	311 Acres	02/25/2024	0 cfs	03/01/2024
Total Flooded Area	1262 Acres			

Off-River Lakes and Ponds

Upper Twin Lake Gage Read	2.65 ft	(Last Collected: 09/11/2024)
Lower Twin Lake Gage Read	2.16 ft	
Goose Lake Gage Read	2.44 ft	
Thibaut Pond Flooded Area	28 Acres	(Last Collected: 02/25/2024)

1. Above Pump Station not constructed, the flow is the sum of the Pump station discharge, the Langemann Gate releases to the delta, and flow over the spillway weir to the delta.

2. Average of the LORP Intake, Mazourka Canyon, Reinhackle Springs, and At Pumpback Station stations.

Note - All Data shown in this report is from field electronic measuring and data collection devices.

Note - Data contained herein is preliminary and subject to change. Refer to the disclaimer:

<http://wsoweb.ladwp.com/Aqueduct/realtime/disclaimer.htm>

Lower Owens River Project Flow Report for 09/16/2024

LORP Measuring Station	Augmenting Flows		Owens River Flows		
	Daily Avg Flow(cfs)	15 Day Avg Flow(cfs)	Daily Avg Flow(cfs)	15 Day Avg Flow(cfs)	# Days of last 15 at 40+ cfs
Below River Intake			70	73	15
Blackrock Ditch Return (augmentation)	1	1			
Goose Lake Return (return flow)	0	0			
Billy Lake Return (augmentation)	1.1	1			
Mazourka Canyon Road			72	75	15
Locust Ditch Return (augmentation)	0	0			
Georges Ditch Return (augmentation)	0	0			
Reinhackle Springs			62	68	15
Alabama Gates Return (augmentation)	0	0			
At Pumpback Station ¹			45	50	15
Pump Station			34	39	
Langemann Gate to Delta			11	11	
Weir to Delta			0	0	
LORP In Channel Average Flow ²			62	66	

Pump Station Month-to-Date Average Flow 39 cfs

Blackrock Waterfowl Habitat Area

Flooded Unit	Area	Last Collected	Flow Rate	Flow Set Date
Thibaut	663 Acres	02/25/2024	0 cfs	03/01/2024
Winterton	288 Acres	02/25/2024	0 cfs	03/01/2024
Drew	0 Acres	09/14/2021	0 cfs	04/16/2021
Waggoner	311 Acres	02/25/2024	0 cfs	03/01/2024
Total Flooded Area	1262 Acres			

Off-River Lakes and Ponds

Upper Twin Lake Gage Read	2.65 ft	(Last Collected: 09/11/2024)
Lower Twin Lake Gage Read	2.16 ft	
Goose Lake Gage Read	2.44 ft	
Thibaut Pond Flooded Area	28 Acres	(Last Collected: 02/25/2024)

1. Above Pump Station not constructed, the flow is the sum of the Pump station discharge, the Langemann Gate releases to the delta, and flow over the spillway weir to the delta.

2. Average of the LORP Intake, Mazourka Canyon, Reinhackle Springs, and At Pumpback Station stations.

Note - All Data shown in this report is from field electronic measuring and data collection devices.

Note - Data contained herein is preliminary and subject to change. Refer to the disclaimer:

<http://wsoweb.ladwp.com/Aqueduct/realtime/disclaimer.htm>

Lower Owens River Project Flow Report for 09/17/2024

LORP Measuring Station	Augmenting Flows		Owens River Flows		
	Daily Avg Flow(cfs)	15 Day Avg Flow(cfs)	Daily Avg Flow(cfs)	15 Day Avg Flow(cfs)	# Days of last 15 at 40+ cfs
Below River Intake			70	72	15
Blackrock Ditch Return (augmentation)	1	1			
Goose Lake Return (return flow)	0	0			
Billy Lake Return (augmentation)	1.1	1			
Mazourka Canyon Road			73	75	15
Locust Ditch Return (augmentation)	0	0			
Georges Ditch Return (augmentation)	1	0			
Reinhackle Springs			64	68	15
Alabama Gates Return (augmentation)	0	0			
At Pumpback Station ¹			45	50	15
Pump Station			34	39	
Langemann Gate to Delta			11	11	
Weir to Delta			0	0	
LORP In Channel Average Flow ²			63	66	

Pump Station Month-to-Date Average Flow 39 cfs

Blackrock Waterfowl Habitat Area

Flooded Unit	Area	Last Collected	Flow Rate	Flow Set Date
Thibaut	663 Acres	02/25/2024	7.5 cfs	09/15/2024
Winterton	288 Acres	02/25/2024	2.5 cfs	09/15/2024
Drew	0 Acres	09/14/2021	0 cfs	04/16/2021
Waggoner	311 Acres	02/25/2024	7.5 cfs	09/15/2024
Total Flooded Area	1262 Acres			

Off-River Lakes and Ponds

Upper Twin Lake Gage Read	2.65 ft	(Last Collected: 09/11/2024)
Lower Twin Lake Gage Read	2.16 ft	
Goose Lake Gage Read	2.44 ft	
Thibaut Pond Flooded Area	28 Acres	(Last Collected: 02/25/2024)

1. Above Pump Station not constructed, the flow is the sum of the Pump station discharge, the Langemann Gate releases to the delta, and flow over the spillway weir to the delta.

2. Average of the LORP Intake, Mazourka Canyon, Reinhackle Springs, and At Pumpback Station stations.

Note - All Data shown in this report is from field electronic measuring and data collection devices.

Note - Data contained herein is preliminary and subject to change. Refer to the disclaimer:

<http://wsoweb.ladwp.com/Aqueduct/realtime/disclaimer.htm>

Lower Owens River Project Flow Report for 09/18/2024

LORP Measuring Station	Augmenting Flows		Owens River Flows		
	Daily Avg Flow(cfs)	15 Day Avg Flow(cfs)	Daily Avg Flow(cfs)	15 Day Avg Flow(cfs)	# Days of last 15 at 40+ cfs
Below River Intake			70	71	15
Blackrock Ditch Return (augmentation)	1	1			
Goose Lake Return (return flow)	0	0			
Billy Lake Return (augmentation)	1.2	1			
Mazourka Canyon Road			74	75	15
Locust Ditch Return (augmentation)	0	0			
Georges Ditch Return (augmentation)	0	0			
Reinhackle Springs			64	67	15
Alabama Gates Return (augmentation)	0	0			
At Pumpback Station ¹			45	49	15
Pump Station			34	38	
Langemann Gate to Delta			11	11	
Weir to Delta			0	0	
LORP In Channel Average Flow ²			63	66	

Pump Station Month-to-Date Average Flow 39 cfs

Blackrock Waterfowl Habitat Area

Flooded Unit	Area	Last Collected	Flow Rate	Flow Set Date
Thibaut	663 Acres	02/25/2024	7.5 cfs	09/15/2024
Winterton	288 Acres	02/25/2024	2.5 cfs	09/15/2024
Drew	0 Acres	09/14/2021	0 cfs	04/16/2021
Waggoner	311 Acres	02/25/2024	7.5 cfs	09/15/2024
Total Flooded Area	1262 Acres			

Off-River Lakes and Ponds

Upper Twin Lake Gage Read	2.65 ft	(Last Collected: 09/11/2024)
Lower Twin Lake Gage Read	2.16 ft	
Goose Lake Gage Read	2.44 ft	
Thibaut Pond Flooded Area	28 Acres	(Last Collected: 02/25/2024)

1. Above Pump Station not constructed, the flow is the sum of the Pump station discharge, the Langemann Gate releases to the delta, and flow over the spillway weir to the delta.

2. Average of the LORP Intake, Mazourka Canyon, Reinhackle Springs, and At Pumpback Station stations.

Note - All Data shown in this report is from field electronic measuring and data collection devices.

Note - Data contained herein is preliminary and subject to change. Refer to the disclaimer:

<http://wsoweb.ladwp.com/Aqueduct/realtime/disclaimer.htm>

Lower Owens River Project Flow Report for 09/19/2024

LORP Measuring Station	Augmenting Flows		Owens River Flows		
	Daily Avg Flow(cfs)	15 Day Avg Flow(cfs)	Daily Avg Flow(cfs)	15 Day Avg Flow(cfs)	# Days of last 15 at 40+ cfs
Below River Intake			70	70	15
Blackrock Ditch Return (augmentation)	1	1			
Goose Lake Return (return flow)	0	0			
Billy Lake Return (augmentation)	1.2	1			
Mazourka Canyon Road			73	74	15
Locust Ditch Return (augmentation)	0	0			
Georges Ditch Return (augmentation)	0	0			
Reinhackle Springs			65	67	15
Alabama Gates Return (augmentation)	0	0			
At Pumpback Station ¹			47	49	15
Pump Station			36	38	
Langemann Gate to Delta			11	11	
Weir to Delta			0	0	
LORP In Channel Average Flow ²			64	65	

Pump Station Month-to-Date Average Flow 38 cfs

Blackrock Waterfowl Habitat Area

Flooded Unit	Area	Last Collected	Flow Rate	Flow Set Date
Thibaut	663 Acres	02/25/2024	7.5 cfs	09/15/2024
Winterton	288 Acres	02/25/2024	2.5 cfs	09/15/2024
Drew	0 Acres	09/14/2021	0 cfs	04/16/2021
Waggoner	311 Acres	02/25/2024	7.5 cfs	09/15/2024
Total Flooded Area	1262 Acres			

Off-River Lakes and Ponds

Upper Twin Lake Gage Read	2.65 ft	(Last Collected: 09/11/2024)
Lower Twin Lake Gage Read	2.16 ft	
Goose Lake Gage Read	2.44 ft	
Thibaut Pond Flooded Area	28 Acres	(Last Collected: 02/25/2024)

1. Above Pump Station not constructed, the flow is the sum of the Pump station discharge, the Langemann Gate releases to the delta, and flow over the spillway weir to the delta.

2. Average of the LORP Intake, Mazourka Canyon, Reinhackle Springs, and At Pumpback Station stations.

Note - All Data shown in this report is from field electronic measuring and data collection devices.

Note - Data contained herein is preliminary and subject to change. Refer to the disclaimer:

<http://wsoweb.ladwp.com/Aqueduct/realtime/disclaimer.htm>

Lower Owens River Project Flow Report for 09/20/2024

LORP Measuring Station	Augmenting Flows		Owens River Flows		
	Daily Avg Flow(cfs)	15 Day Avg Flow(cfs)	Daily Avg Flow(cfs)	15 Day Avg Flow(cfs)	# Days of last 15 at 40+ cfs
Below River Intake			70	70	15
Blackrock Ditch Return (augmentation)	1	1			
Goose Lake Return (return flow)	0	0			
Billy Lake Return (augmentation)	1.3	1			
Mazourka Canyon Road			74	74	15
Locust Ditch Return (augmentation)	0	0			
Georges Ditch Return (augmentation)	0	0			
Reinhackle Springs			66	67	15
Alabama Gates Return (augmentation)	0	0			
At Pumpback Station ¹			48	49	15
Pump Station			37	38	
Langemann Gate to Delta			11	11	
Weir to Delta			0	0	
LORP In Channel Average Flow ²			64	65	

Pump Station Month-to-Date Average Flow 38 cfs

Blackrock Waterfowl Habitat Area

Flooded Unit	Area	Last Collected	Flow Rate	Flow Set Date
Thibaut	663 Acres	02/25/2024	7.5 cfs	09/15/2024
Winterton	288 Acres	02/25/2024	2.5 cfs	09/15/2024
Drew	0 Acres	09/14/2021	0 cfs	04/16/2021
Waggoner	311 Acres	02/25/2024	7.5 cfs	09/15/2024
Total Flooded Area	1262 Acres			

Off-River Lakes and Ponds

Upper Twin Lake Gage Read	2.65 ft	(Last Collected: 09/11/2024)
Lower Twin Lake Gage Read	2.16 ft	
Goose Lake Gage Read	2.44 ft	
Thibaut Pond Flooded Area	28 Acres	(Last Collected: 02/25/2024)

1. Above Pump Station not constructed, the flow is the sum of the Pump station discharge, the Langemann Gate releases to the delta, and flow over the spillway weir to the delta.

2. Average of the LORP Intake, Mazourka Canyon, Reinhackle Springs, and At Pumpback Station stations.

Note - All Data shown in this report is from field electronic measuring and data collection devices.

Note - Data contained herein is preliminary and subject to change. Refer to the disclaimer:

<http://wsoweb.ladwp.com/Aqueduct/realtime/disclaimer.htm>

Lower Owens River Project Flow Report for 09/21/2024

LORP Measuring Station	Augmenting Flows		Owens River Flows		
	Daily Avg Flow(cfs)	15 Day Avg Flow(cfs)	Daily Avg Flow(cfs)	15 Day Avg Flow(cfs)	# Days of last 15 at 40+ cfs
Below River Intake			70	70	15
Blackrock Ditch Return (augmentation)	1	1			
Goose Lake Return (return flow)	0	0			
Billy Lake Return (augmentation)	1.3	1			
Mazourka Canyon Road			74	73	15
Locust Ditch Return (augmentation)	0	0			
Georges Ditch Return (augmentation)	0	0			
Reinhackle Springs			66	66	15
Alabama Gates Return (augmentation)	0	0			
At Pumpback Station ¹			48	49	15
Pump Station			37	38	
Langemann Gate to Delta			11	11	
Weir to Delta			0	0	
LORP In Channel Average Flow ²			64	65	

Pump Station Month-to-Date Average Flow 38 cfs

Blackrock Waterfowl Habitat Area

Flooded Unit	Area	Last Collected	Flow Rate	Flow Set Date
Thibaut	663 Acres	02/25/2024	7.5 cfs	09/15/2024
Winterton	288 Acres	02/25/2024	2.5 cfs	09/15/2024
Drew	0 Acres	09/14/2021	0 cfs	04/16/2021
Waggoner	311 Acres	02/25/2024	7.5 cfs	09/15/2024
Total Flooded Area	1262 Acres			

Off-River Lakes and Ponds

Upper Twin Lake Gage Read	2.65 ft	(Last Collected: 09/11/2024)
Lower Twin Lake Gage Read	2.16 ft	
Goose Lake Gage Read	2.44 ft	
Thibaut Pond Flooded Area	28 Acres	(Last Collected: 02/25/2024)

1. Above Pump Station not constructed, the flow is the sum of the Pump station discharge, the Langemann Gate releases to the delta, and flow over the spillway weir to the delta.

2. Average of the LORP Intake, Mazourka Canyon, Reinhackle Springs, and At Pumpback Station stations.

Note - All Data shown in this report is from field electronic measuring and data collection devices.

Note - Data contained herein is preliminary and subject to change. Refer to the disclaimer:

<http://wsoweb.ladwp.com/Aqueduct/realtime/disclaimer.htm>

Lower Owens River Project Flow Report for 09/22/2024

LORP Measuring Station	Augmenting Flows		Owens River Flows		
	Daily Avg Flow(cfs)	15 Day Avg Flow(cfs)	Daily Avg Flow(cfs)	15 Day Avg Flow(cfs)	# Days of last 15 at 40+ cfs
Below River Intake			70	70	15
Blackrock Ditch Return (augmentation)	1	1			
Goose Lake Return (return flow)	0	0			
Billy Lake Return (augmentation)	1.1	1			
Mazourka Canyon Road			74	73	15
Locust Ditch Return (augmentation)	0	0			
Georges Ditch Return (augmentation)	0	0			
Reinhackle Springs			66	65	15
Alabama Gates Return (augmentation)	0	0			
At Pumpback Station ¹			48	49	15
Pump Station			37	38	
Langemann Gate to Delta			11	11	
Weir to Delta			0	0	
LORP In Channel Average Flow ²			64	64	

Pump Station Month-to-Date Average Flow 38 cfs

Blackrock Waterfowl Habitat Area

Flooded Unit	Area	Last Collected	Flow Rate	Flow Set Date
Thibaut	663 Acres	02/25/2024	7.5 cfs	09/15/2024
Winterton	288 Acres	02/25/2024	2.5 cfs	09/15/2024
Drew	0 Acres	09/14/2021	0 cfs	04/16/2021
Waggoner	311 Acres	02/25/2024	7.5 cfs	09/15/2024
Total Flooded Area	1262 Acres			

Off-River Lakes and Ponds

Upper Twin Lake Gage Read	2.65 ft	(Last Collected: 09/11/2024)
Lower Twin Lake Gage Read	2.16 ft	
Goose Lake Gage Read	2.44 ft	
Thibaut Pond Flooded Area	28 Acres	(Last Collected: 02/25/2024)

1. Above Pump Station not constructed, the flow is the sum of the Pump station discharge, the Langemann Gate releases to the delta, and flow over the spillway weir to the delta.

2. Average of the LORP Intake, Mazourka Canyon, Reinhackle Springs, and At Pumpback Station stations.

Note - All Data shown in this report is from field electronic measuring and data collection devices.

Note - Data contained herein is preliminary and subject to change. Refer to the disclaimer:

<http://wsoweb.ladwp.com/Aqueduct/realtime/disclaimer.htm>

Lower Owens River Project Flow Report for 09/23/2024

LORP Measuring Station	Augmenting Flows		Owens River Flows		
	Daily Avg Flow(cfs)	15 Day Avg Flow(cfs)	Daily Avg Flow(cfs)	15 Day Avg Flow(cfs)	# Days of last 15 at 40+ cfs
Below River Intake			70	70	15
Blackrock Ditch Return (augmentation)	1	1			
Goose Lake Return (return flow)	0	0			
Billy Lake Return (augmentation)	1.4	1			
Mazourka Canyon Road			74	73	15
Locust Ditch Return (augmentation)	0	0			
Georges Ditch Return (augmentation)	0	0			
Reinhackle Springs			66	65	15
Alabama Gates Return (augmentation)	0	0			
At Pumpback Station ¹			48	48	15
Pump Station			37	37	
Langemann Gate to Delta			11	11	
Weir to Delta			0	0	
LORP In Channel Average Flow ²			64	64	

Pump Station Month-to-Date Average Flow 38 cfs

Blackrock Waterfowl Habitat Area

Flooded Unit	Area	Last Collected	Flow Rate	Flow Set Date
Thibaut	663 Acres	02/25/2024	7.5 cfs	09/15/2024
Winterton	288 Acres	02/25/2024	2.5 cfs	09/15/2024
Drew	0 Acres	09/14/2021	0 cfs	04/16/2021
Waggoner	311 Acres	02/25/2024	7.5 cfs	09/15/2024
Total Flooded Area	1262 Acres			

Off-River Lakes and Ponds

Upper Twin Lake Gage Read	2.65 ft	(Last Collected: 09/11/2024)
Lower Twin Lake Gage Read	2.16 ft	
Goose Lake Gage Read	2.44 ft	
Thibaut Pond Flooded Area	28 Acres	(Last Collected: 02/25/2024)

1. Above Pump Station not constructed, the flow is the sum of the Pump station discharge, the Langemann Gate releases to the delta, and flow over the spillway weir to the delta.

2. Average of the LORP Intake, Mazourka Canyon, Reinhackle Springs, and At Pumpback Station stations.

Note - All Data shown in this report is from field electronic measuring and data collection devices.

Note - Data contained herein is preliminary and subject to change. Refer to the disclaimer:

<http://wsoweb.ladwp.com/Aqueduct/realtime/disclaimer.htm>

Lower Owens River Project Flow Report for 09/24/2024

LORP Measuring Station	Augmenting Flows		Owens River Flows		
	Daily Avg Flow(cfs)	15 Day Avg Flow(cfs)	Daily Avg Flow(cfs)	15 Day Avg Flow(cfs)	# Days of last 15 at 40+ cfs
Below River Intake			70	70	15
Blackrock Ditch Return (augmentation)	1	1			
Goose Lake Return (return flow)	0	0			
Billy Lake Return (augmentation)	1.3	1			
Mazourka Canyon Road			74	73	15
Locust Ditch Return (augmentation)	0	0			
Georges Ditch Return (augmentation)	0	0			
Reinhackle Springs			66	64	15
Alabama Gates Return (augmentation)	0	0			
At Pumpback Station ¹			49	48	15
Pump Station			38	37	
Langemann Gate to Delta			11	11	
Weir to Delta			0	0	
LORP In Channel Average Flow ²			65	64	

Pump Station Month-to-Date Average Flow 38 cfs

Blackrock Waterfowl Habitat Area

Flooded Unit	Area	Last Collected	Flow Rate	Flow Set Date
Thibaut	663 Acres	02/25/2024	7.5 cfs	09/15/2024
Winterton	288 Acres	02/25/2024	2.5 cfs	09/15/2024
Drew	0 Acres	09/14/2021	0 cfs	04/16/2021
Waggoner	311 Acres	02/25/2024	7.5 cfs	09/15/2024
Total Flooded Area	1262 Acres			

Off-River Lakes and Ponds

Upper Twin Lake Gage Read	2.65 ft	(Last Collected: 09/11/2024)
Lower Twin Lake Gage Read	2.16 ft	
Goose Lake Gage Read	2.44 ft	
Thibaut Pond Flooded Area	28 Acres	(Last Collected: 02/25/2024)

1. Above Pump Station not constructed, the flow is the sum of the Pump station discharge, the Langemann Gate releases to the delta, and flow over the spillway weir to the delta.

2. Average of the LORP Intake, Mazourka Canyon, Reinhackle Springs, and At Pumpback Station stations.

Note - All Data shown in this report is from field electronic measuring and data collection devices.

Note - Data contained herein is preliminary and subject to change. Refer to the disclaimer:

<http://wsoweb.ladwp.com/Aqueduct/realtime/disclaimer.htm>

Lower Owens River Project Flow Report for 09/25/2024

LORP Measuring Station	Augmenting Flows		Owens River Flows		
	Daily Avg Flow(cfs)	15 Day Avg Flow(cfs)	Daily Avg Flow(cfs)	15 Day Avg Flow(cfs)	# Days of last 15 at 40+ cfs
Below River Intake			70	70	15
Blackrock Ditch Return (augmentation)	1	1			
Goose Lake Return (return flow)	0	0			
Billy Lake Return (augmentation)	1.3	1			
Mazourka Canyon Road			73	73	15
Locust Ditch Return (augmentation)	0	0			
Georges Ditch Return (augmentation)	0	0			
Reinhackle Springs			65	64	15
Alabama Gates Return (augmentation)	0	0			
At Pumpback Station ¹			49	48	15
Pump Station			38	37	
Langemann Gate to Delta			11	11	
Weir to Delta			0	0	
LORP In Channel Average Flow ²			64	64	

Pump Station Month-to-Date Average Flow 38 cfs

Blackrock Waterfowl Habitat Area

Flooded Unit	Area	Last Collected	Flow Rate	Flow Set Date
Thibaut	663 Acres	02/25/2024	7.5 cfs	09/15/2024
Winterton	288 Acres	02/25/2024	2.5 cfs	09/15/2024
Drew	0 Acres	09/14/2021	0 cfs	04/16/2021
Waggoner	311 Acres	02/25/2024	7.5 cfs	09/15/2024
Total Flooded Area	1262 Acres			

Off-River Lakes and Ponds

Upper Twin Lake Gage Read	2.61 ft	(Last Collected: 09/25/2024)
Lower Twin Lake Gage Read	2.43 ft	
Goose Lake Gage Read	2.61 ft	
Thibaut Pond Flooded Area	28 Acres	(Last Collected: 02/25/2024)

1. Above Pump Station not constructed, the flow is the sum of the Pump station discharge, the Langemann Gate releases to the delta, and flow over the spillway weir to the delta.

2. Average of the LORP Intake, Mazourka Canyon, Reinhackle Springs, and At Pumpback Station stations.

Note - All Data shown in this report is from field electronic measuring and data collection devices.

Note - Data contained herein is preliminary and subject to change. Refer to the disclaimer:

<http://wsoweb.ladwp.com/Aqueduct/realtime/disclaimer.htm>

Lower Owens River Project Flow Report for 09/26/2024

LORP Measuring Station	Augmenting Flows		Owens River Flows		
	Daily Avg Flow(cfs)	15 Day Avg Flow(cfs)	Daily Avg Flow(cfs)	15 Day Avg Flow(cfs)	# Days of last 15 at 40+ cfs
Below River Intake			70	70	15
Blackrock Ditch Return (augmentation)	1	1			
Goose Lake Return (return flow)	0	0			
Billy Lake Return (augmentation)	1.3	1			
Mazourka Canyon Road			73	73	15
Locust Ditch Return (augmentation)	0	0			
Georges Ditch Return (augmentation)	0	0			
Reinhackle Springs			65	64	15
Alabama Gates Return (augmentation)	0	0			
At Pumpback Station ¹			49	47	15
Pump Station			38	36	
Langemann Gate to Delta			11	11	
Weir to Delta			0	0	
LORP In Channel Average Flow ²			64	64	

Pump Station Month-to-Date Average Flow 38 cfs

Blackrock Waterfowl Habitat Area

Flooded Unit	Area	Last Collected	Flow Rate	Flow Set Date
Thibaut	663 Acres	02/25/2024	7.5 cfs	09/15/2024
Winterton	288 Acres	02/25/2024	2.5 cfs	09/15/2024
Drew	0 Acres	09/14/2021	0 cfs	04/16/2021
Waggoner	311 Acres	02/25/2024	7.5 cfs	09/15/2024
Total Flooded Area	1262 Acres			

Off-River Lakes and Ponds

Upper Twin Lake Gage Read	2.61 ft	(Last Collected: 09/25/2024)
Lower Twin Lake Gage Read	2.43 ft	
Goose Lake Gage Read	2.61 ft	
Thibaut Pond Flooded Area	28 Acres	(Last Collected: 02/25/2024)

1. Above Pump Station not constructed, the flow is the sum of the Pump station discharge, the Langemann Gate releases to the delta, and flow over the spillway weir to the delta.

2. Average of the LORP Intake, Mazourka Canyon, Reinhackle Springs, and At Pumpback Station stations.

Note - All Data shown in this report is from field electronic measuring and data collection devices.

Note - Data contained herein is preliminary and subject to change. Refer to the disclaimer:

<http://wsoweb.ladwp.com/Aqueduct/realtime/disclaimer.htm>

Lower Owens River Project Flow Report for 09/27/2024

LORP Measuring Station	Augmenting Flows		Owens River Flows		
	Daily Avg Flow(cfs)	15 Day Avg Flow(cfs)	Daily Avg Flow(cfs)	15 Day Avg Flow(cfs)	# Days of last 15 at 40+ cfs
Below River Intake			70	70	15
Blackrock Ditch Return (augmentation)	1	1			
Goose Lake Return (return flow)	0	0			
Billy Lake Return (augmentation)	1.2	1			
Mazourka Canyon Road			73	73	15
Locust Ditch Return (augmentation)	0	0			
Georges Ditch Return (augmentation)	0	0			
Reinhackle Springs			65	64	15
Alabama Gates Return (augmentation)	0	0			
At Pumpback Station ¹			48	47	15
Pump Station			37	36	
Langemann Gate to Delta			11	11	
Weir to Delta			0	0	
LORP In Channel Average Flow ²			64	64	

Pump Station Month-to-Date Average Flow 38 cfs

Blackrock Waterfowl Habitat Area

Flooded Unit	Area	Last Collected	Flow Rate	Flow Set Date
Thibaut	663 Acres	02/25/2024	7.5 cfs	09/15/2024
Winterton	288 Acres	02/25/2024	2.5 cfs	09/15/2024
Drew	0 Acres	09/14/2021	0 cfs	04/16/2021
Waggoner	311 Acres	02/25/2024	7.5 cfs	09/15/2024
Total Flooded Area	1262 Acres			

Off-River Lakes and Ponds

Upper Twin Lake Gage Read	2.61 ft	(Last Collected: 09/25/2024)
Lower Twin Lake Gage Read	2.43 ft	
Goose Lake Gage Read	2.61 ft	
Thibaut Pond Flooded Area	28 Acres	(Last Collected: 02/25/2024)

1. Above Pump Station not constructed, the flow is the sum of the Pump station discharge, the Langemann Gate releases to the delta, and flow over the spillway weir to the delta.

2. Average of the LORP Intake, Mazourka Canyon, Reinhackle Springs, and At Pumpback Station stations.

Note - All Data shown in this report is from field electronic measuring and data collection devices.

Note - Data contained herein is preliminary and subject to change. Refer to the disclaimer:

<http://wsoweb.ladwp.com/Aqueduct/realtime/disclaimer.htm>

Lower Owens River Project Flow Report for 09/28/2024

LORP Measuring Station	Augmenting Flows		Owens River Flows		
	Daily Avg Flow(cfs)	15 Day Avg Flow(cfs)	Daily Avg Flow(cfs)	15 Day Avg Flow(cfs)	# Days of last 15 at 40+ cfs
Below River Intake			70	70	15
Blackrock Ditch Return (augmentation)	1	1			
Goose Lake Return (return flow)	0	0			
Billy Lake Return (augmentation)	1.3	1			
Mazourka Canyon Road			74	73	15
Locust Ditch Return (augmentation)	0	0			
Georges Ditch Return (augmentation)	0	0			
Reinhackle Springs			65	65	15
Alabama Gates Return (augmentation)	0	0			
At Pumpback Station ¹			49	47	15
Pump Station			38	36	
Langemann Gate to Delta			11	11	
Weir to Delta			0	0	
LORP In Channel Average Flow ²			64	64	

Pump Station Month-to-Date Average Flow 38 cfs

Blackrock Waterfowl Habitat Area

Flooded Unit	Area	Last Collected	Flow Rate	Flow Set Date
Thibaut	663 Acres	02/25/2024	7.5 cfs	09/15/2024
Winterton	288 Acres	02/25/2024	2.5 cfs	09/15/2024
Drew	0 Acres	09/14/2021	0 cfs	04/16/2021
Waggoner	311 Acres	02/25/2024	7.5 cfs	09/15/2024
Total Flooded Area	1262 Acres			

Off-River Lakes and Ponds

Upper Twin Lake Gage Read	2.61 ft	(Last Collected: 09/25/2024)
Lower Twin Lake Gage Read	2.43 ft	
Goose Lake Gage Read	2.61 ft	
Thibaut Pond Flooded Area	28 Acres	(Last Collected: 02/25/2024)

1. Above Pump Station not constructed, the flow is the sum of the Pump station discharge, the Langemann Gate releases to the delta, and flow over the spillway weir to the delta.

2. Average of the LORP Intake, Mazourka Canyon, Reinhackle Springs, and At Pumpback Station stations.

Note - All Data shown in this report is from field electronic measuring and data collection devices.

Note - Data contained herein is preliminary and subject to change. Refer to the disclaimer:

<http://wsoweb.ladwp.com/Aqueduct/realtime/disclaimer.htm>

Lower Owens River Project Flow Report for 09/29/2024

LORP Measuring Station	Augmenting Flows		Owens River Flows		
	Daily Avg Flow(cfs)	15 Day Avg Flow(cfs)	Daily Avg Flow(cfs)	15 Day Avg Flow(cfs)	# Days of last 15 at 40+ cfs
Below River Intake			70	70	15
Blackrock Ditch Return (augmentation)	1	1			
Goose Lake Return (return flow)	0	0			
Billy Lake Return (augmentation)	1.3	1			
Mazourka Canyon Road			73	73	15
Locust Ditch Return (augmentation)	0	0			
Georges Ditch Return (augmentation)	0	0			
Reinhackle Springs			65	65	15
Alabama Gates Return (augmentation)	0	0			
At Pumpback Station ¹			49	47	15
Pump Station			38	36	
Langemann Gate to Delta			11	11	
Weir to Delta			0	0	
LORP In Channel Average Flow ²			64	64	

Pump Station Month-to-Date Average Flow 38 cfs

Blackrock Waterfowl Habitat Area

Flooded Unit	Area	Last Collected	Flow Rate	Flow Set Date
Thibaut	663 Acres	02/25/2024	7.5 cfs	09/15/2024
Winterton	288 Acres	02/25/2024	2.5 cfs	09/15/2024
Drew	0 Acres	09/14/2021	0 cfs	04/16/2021
Waggoner	311 Acres	02/25/2024	7.5 cfs	09/15/2024
Total Flooded Area	1262 Acres			

Off-River Lakes and Ponds

Upper Twin Lake Gage Read	2.61 ft	(Last Collected: 09/25/2024)
Lower Twin Lake Gage Read	2.43 ft	
Goose Lake Gage Read	2.61 ft	
Thibaut Pond Flooded Area	28 Acres	(Last Collected: 02/25/2024)

1. Above Pump Station not constructed, the flow is the sum of the Pump station discharge, the Langemann Gate releases to the delta, and flow over the spillway weir to the delta.

2. Average of the LORP Intake, Mazourka Canyon, Reinhackle Springs, and At Pumpback Station stations.

Note - All Data shown in this report is from field electronic measuring and data collection devices.

Note - Data contained herein is preliminary and subject to change. Refer to the disclaimer:

<http://wsoweb.ladwp.com/Aqueduct/realtime/disclaimer.htm>

Lower Owens River Project Flow Report for 09/30/2024

LORP Measuring Station	Augmenting Flows		Owens River Flows		
	Daily Avg Flow(cfs)	15 Day Avg Flow(cfs)	Daily Avg Flow(cfs)	15 Day Avg Flow(cfs)	# Days of last 15 at 40+ cfs
Below River Intake			70	70	15
Blackrock Ditch Return (augmentation)	1	1			
Goose Lake Return (return flow)	0	0			
Billy Lake Return (augmentation)	1.2	1			
Mazourka Canyon Road			73	73	15
Locust Ditch Return (augmentation)	0	0			
Georges Ditch Return (augmentation)	0	0			
Reinhackle Springs			65	65	15
Alabama Gates Return (augmentation)	0	0			
At Pumpback Station ¹			49	48	15
Pump Station			38	37	
Langemann Gate to Delta			11	11	
Weir to Delta			0	0	
LORP In Channel Average Flow ²			64	64	

Pump Station Month-to-Date Average Flow 38 cfs

Blackrock Waterfowl Habitat Area

Flooded Unit	Area	Last Collected	Flow Rate	Flow Set Date
Thibaut	663 Acres	02/25/2024	7.5 cfs	09/15/2024
Winterton	288 Acres	02/25/2024	2.5 cfs	09/15/2024
Drew	0 Acres	09/14/2021	0 cfs	04/16/2021
Waggoner	311 Acres	02/25/2024	7.5 cfs	09/15/2024
Total Flooded Area	1262 Acres			

Off-River Lakes and Ponds

Upper Twin Lake Gage Read	2.61 ft	(Last Collected: 09/25/2024)
Lower Twin Lake Gage Read	2.43 ft	
Goose Lake Gage Read	2.61 ft	
Thibaut Pond Flooded Area	28 Acres	(Last Collected: 02/25/2024)

1. Above Pump Station not constructed, the flow is the sum of the Pump station discharge, the Langemann Gate releases to the delta, and flow over the spillway weir to the delta.

2. Average of the LORP Intake, Mazourka Canyon, Reinhackle Springs, and At Pumpback Station stations.

Note - All Data shown in this report is from field electronic measuring and data collection devices.

Note - Data contained herein is preliminary and subject to change. Refer to the disclaimer:

<http://wsoweb.ladwp.com/Aqueduct/realtime/disclaimer.htm>

FLOW CHANGE REQUEST/NOTIFICATION

ATTN: Zack Boardman/Jason Olin

DATE: August 29, 2024

REQUESTED BY: Tony Tillemans x32259

FLOW CHANGE LOCATION **Langemann Gate at Pumpstation**

START DATE: Sunday, September 1, 2024 TIME: morning

CHANGE FLOW: FROM: 3 cfs TO: 11 cfs at LORPS Langemann

C: Adam Perez
Eric Tillemans
Chad Lamacchia
Ben Arcularius

Ben Butler
Jason Olin
Gary Reiser
Bruce Peterson

FLOW CHANGE REQUEST/NOTIFICATION

ATTN: Ian Keller

DATE: September 4, 2024

REQUESTED BY: Tony Tillemans x32259

FLOW CHANGE LOCATION **LORP Intake**

START DATE: Thursday, September 5, 2024 TIME: morning

CHANGE FLOW: From: 85 cfs To: 70 cfs

To maintain required flows to the LORP, monitor and make adjustments to the Aqueduct Intake gates for at least one day following this flow change.

C: Adam Perez
Eric Tillemans
Forest Mathieu
Ryan Yeager
Joe Bowling

Ben Butler
Jason Olin
Bruce Peterson
Gary Reiser
Chad Lamacchia

FLOW CHANGE REQUEST/NOTIFICATION

ATTN: Ian Keller

DATE: September 12, 2024

REQUESTED BY: Tony Tillemans x32259

START DATE: 9/15/2024 **TIME:** morning

Fall 2024 – BWMA Flows	
Location	Set flows to (cfs)
Thibaut Spillgate East (MS 0006)	7.5
Winterton Div #2 (MS 0194)	2.5
Waggoner Div #8 (MS 0200)	7.5

C: Adam Perez
Eric Tillemans
Ben Butler
Jason Olin
Lori Dermody
Bruce Peterson
Chad Lamacchia

Quality Assurance and Calibration Procedures

The Los Angeles Department of Water and Power has a set standard to assure quality of all hydrological data collected. Procedures used to QA data vary based on the type of data collected and the device used to measure flow.

Data collected from sites utilizing area velocity flow meters are electronically monitored continuously. Sites are physically visited most days of the week to assure debris or vandalism hasn't affected the reading. Errors in the data collected may arise from several sources:

1. The transducers which detect the stage height and velocities have a tendency to drift.
2. Power outages occur occasionally thereby preventing the recording of data to the data loggers.
3. Occasionally the data loggers themselves malfunction.
4. Data can be lost or corrupted when it is transferred from the data loggers to the laptop.

Errors in discharge can originate from the instability of the relationship between velocity and stage height. This relationship varies temporally. It is affected by changes in the streambed that results from the flow of water over the bed, such as scour and fill, aquatic growth, ice, debris, or bed roughness.

To compensate for changes in the constantly shifting conditions multiple current meter measurements at each location per USGS standards are conducted per month. The current meter shots are taken at 2 foot intervals horizontally across the lined sections or 1 foot intervals at the sites where the measurements are taken in culverts. In each vertical section two separate measurements are taken (0.2 and 0.8) of the depth to achieve the best velocity average in the vertical. These vertical discharges are then added together to obtain a total flow in the section. The current meter data is logged in an on-board computer tracking the measurements as taken. That data is then extracted from the on-board computer to a PC using the FlowPack software that allows analysis of the data for erroneous measurements and is then converted to an Excel spreadsheet for ease of storage and printing. See Examples 1 – 3 for printout of software used to validate the current meter data.

Current meter data is used to develop velocity index tables. The tables require a minimum of 6 meter shots. After a table has been developed it is then downloaded into the on-site SonTek software which takes into account any variables within the meter section and applies any shifts to the discharge.

Data is collected and logged every 10 minutes utilizing SonTek area velocity flow meters. The data is downloaded from the meters once per month utilizing software provided by SonTek. The software "ViewArgonaut" gives us the ability to check items relevant to the performance of the meter. Battery voltage, beam strength, noise ratios, depth, and cell distance. (See Example 4) The software provides a trend of the data collected and displays it for quick comparisons, flagging discrepancies, one day at a time. Utilizing the ViewArgonaut software monthly reports are generated and the data is

reviewed. Using the current meter data collected during the month shifts are applied to the discharge to assure accuracy.

Augmentation Flows

Flows at several of the augmentation points are measured using weirs and flumes at sites that were pre-existing. Billy Lake has a one foot Parshall flume, Locust and Georges Returns have three foot weirs installed. All have stilling wells with dataloggers installed. The water surface elevation in the stillwell is measured each time the site is visited and verified it matches the staff gage for correct water depth through the measuring device. The still wells are flushed once every two months to assure the communication line is open and free of debris. The gage height data is logged on a module every 15 minutes. The modules are changed and processed every two weeks. Software used to process the data gives an hourly average gage and converts it to flow. It also gives the maximum and minimum flows for each day and time stamps it. The data is reviewed for any discrepancies which can be caused as a result of debris plugging the measuring device, a plugged stillwell, low batteries, etc.

SonTek's FlowTracker

All the tools you need to work with the FlowTracker.

Select one of these actions:

-  [Open a FlowTracker file](#)
-  [Open many FlowTracker files/folders](#)

The current export settings are:

- Show Discharge Summary Report
- Export ASCII Discharge file (DIS)
- Export ASCII Control file (CTL)
- Export ASCII Summary file (SUM)
- Export ASCII Data file (DAT)
- Export FlowPack file (FPX)
- Put Headers on ASCII files

 [Connect to a FlowTracker](#)

To download data and run diagnostics

070706.ORABR.LOR.WAD

Discharge Measurement Summary

Date Generated: Thu Sep 27 2007





File Information		Site Details	
File Name	070706.ORABR.LOR.WAD	Site Name	ORABR
Start Date and Time	2007/07/06 07:48:17	Operator(s)	DJT

System Information		Units	(English Units)
Sensor Type	FlowTracker	Distance	ft
Serial #	P1685	Velocity	ft/s
CPU Firmware Version	3.2	Area	ft^2
Software Ver	2.11	Discharge	cfs

Discharge Uncertainty		
Category	ISO	Stats
Accuracy	1.0%	1.0%
Depth	0.1%	0.5%
Velocity	0.3%	1.4%
Width	0.1%	0.1%
Method	0.8%	-
# Stations	1.6%	-
Overall	2.1%	1.8%

Summary			
Averaging Int.	40	# Stations	32
Start Edge	REW	Total Width	48.100
Mean SNR	18.7 dB	Total Area	69.016
Mean Temp	73.68 °F	Mean Depth	1.435
Disch. Equation	Mid-Section	Mean Velocity	0.6419
		Total Discharge	44.3025

Measurement Results												
St	Clock	Loc	Method	Depth	%Dep	MeasD	Vel	CorrFact	MeanV	Area	Flow	%Q
0	07:48	23.60	None	0.000	0.0	0.0	0.0000	1.00	0.0000	0.000	0.0000	0.0
1	07:48	24.60	0.6	0.360	0.6	0.144	0.2762	1.00	0.2762	0.360	0.0994	0.2
2	07:50	25.60	0.6	0.640	0.6	0.256	0.5102	1.00	0.5102	0.640	0.3266	0.7
3	07:51	26.60	0.6	0.880	0.6	0.352	0.5938	1.00	0.5938	0.880	0.5225	1.2
4	07:52	27.60	0.6	1.180	0.6	0.472	0.6257	1.00	0.6257	1.180	0.7383	1.7
5	07:54	28.60	0.6	1.390	0.6	0.556	0.6302	1.00	0.6302	1.390	0.8761	2.0
6	07:55	29.60	0.2/0.8	1.520	0.2	1.216	0.8130	1.00	0.7078	1.520	1.0759	2.4
6	07:56	29.60	0.2/0.8	1.520	0.8	0.304	0.6027					
7	07:58	30.60	0.8/0.2	1.690	0.2	1.352	0.8468	1.00	0.7664	1.690	1.2952	2.9
7	07:57	30.60	0.8/0.2	1.690	0.8	0.338	0.6860					
8	07:59	31.60	0.2/0.8	1.700	0.2	1.360	0.8146	1.00	0.7037	2.040	1.4357	3.2
8	08:00	31.60	0.2/0.8	1.700	0.8	0.340	0.5928					
9	08:03	33.00	0.8/0.2	1.680	0.2	1.344	0.8383	1.00	0.7408	2.016	1.4935	3.4
9	08:01	33.00	0.8/0.2	1.680	0.8	0.336	0.6434					
10	08:05	34.00	0.2/0.8	1.600	0.2	1.280	0.8724	1.00	0.7398	2.400	1.7757	4.0
10	08:06	34.00	0.2/0.8	1.600	0.8	0.320	0.6073					
11	08:08	36.00	0.8/0.2	1.520	0.2	1.216	0.8186	1.00	0.6995	3.040	2.1264	4.8
11	08:07	36.00	0.8/0.2	1.520	0.8	0.304	0.5804					
12	08:09	38.00	0.2/0.8	1.500	0.2	1.200	0.8957	1.00	0.7461	3.000	2.2382	5.1
12	08:11	38.00	0.2/0.8	1.500	0.8	0.300	0.5965					
13	08:12	40.00	0.2/0.8	1.490	0.2	1.192	0.8245	1.00	0.6321	2.980	1.8837	4.3
13	08:13	40.00	0.2/0.8	1.490	0.8	0.298	0.4396					
14	08:15	42.00	0.2/0.8	1.510	0.2	1.208	0.8514	1.00	0.7548	3.020	2.2791	5.1
14	08:16	42.00	0.2/0.8	1.510	0.8	0.302	0.6581					
15	08:18	44.00	0.8/0.2	1.600	0.2	1.280	0.8278	1.00	0.7026	3.200	2.2484	5.1
15	08:17	44.00	0.8/0.2	1.600	0.8	0.320	0.5774					
16	08:19	46.00	0.2/0.8	1.620	0.2	1.296	0.8018	1.00	0.6916	3.240	2.2409	5.1
16	08:20	46.00	0.2/0.8	1.620	0.8	0.324	0.5814					
17	08:22	48.00	0.8/0.2	1.700	0.2	1.360	0.8396	1.00	0.7756	3.400	2.6372	6.0
17	08:21	48.00	0.8/0.2	1.700	0.8	0.340	0.7116					
18	08:23	50.00	0.2/0.8	1.800	0.2	1.440	0.9016	1.00	0.8251	3.600	2.9703	6.7
18	08:24	50.00	0.2/0.8	1.800	0.8	0.360	0.7487					
19	08:26	52.00	0.8/0.2	1.680	0.2	1.344	0.8271	1.00	0.7269	3.360	2.4425	5.5
19	08:25	52.00	0.8/0.2	1.680	0.8	0.336	0.6266					
20	08:27	54.00	0.2/0.8	1.780	0.2	1.424	0.7795	1.00	0.6763	3.560	2.4076	5.4
20	08:28	54.00	0.2/0.8	1.780	0.8	0.356	0.5732					
21	08:30	56.00	0.8/0.2	1.820	0.2	1.456	0.7329	1.00	0.6097	3.640	2.2193	5.0
21	08:29	56.00	0.8/0.2	1.820	0.8	0.364	0.4865					
22	08:32	58.00	0.2/0.8	1.820	0.2	1.456	0.7123	1.00	0.5540	3.640	2.0163	4.6
22	08:34	58.00	0.2/0.8	1.820	0.8	0.364	0.3957					
23	08:36	60.00	0.8/0.2	1.800	0.2	1.440	0.6949	1.00	0.6017	3.600	2.1660	4.9
23	08:35	60.00	0.8/0.2	1.800	0.8	0.360	0.5085					

-  [Program Settings](#)
- [Quality Control Settings](#)
-  [Show User's Manual](#)
-  [Show Technical Manual](#)
-  [Show Quick Start](#)
-  [About FlowTracker](#)



 English

SonTek's FlowTracker

All the tools you need to work with the FlowTracker.

Select one of these actions:

-  [Open a FlowTracker file](#)
-  [Open many FlowTracker files/folders](#)

The current export settings are:

- Show Discharge Summary Report
- Export ASCII Discharge file (DIS)
- Export ASCII Control file (CTL)
- Export ASCII Summary file (SUM)
- Export ASCII Data file (DAT)
- Export FlowPack file (FPX)
- Put Headers on ASCII files

 [Connect to a FlowTracker](#)
To download data and run diagnostics

070706.0RABR.LOR.WAD

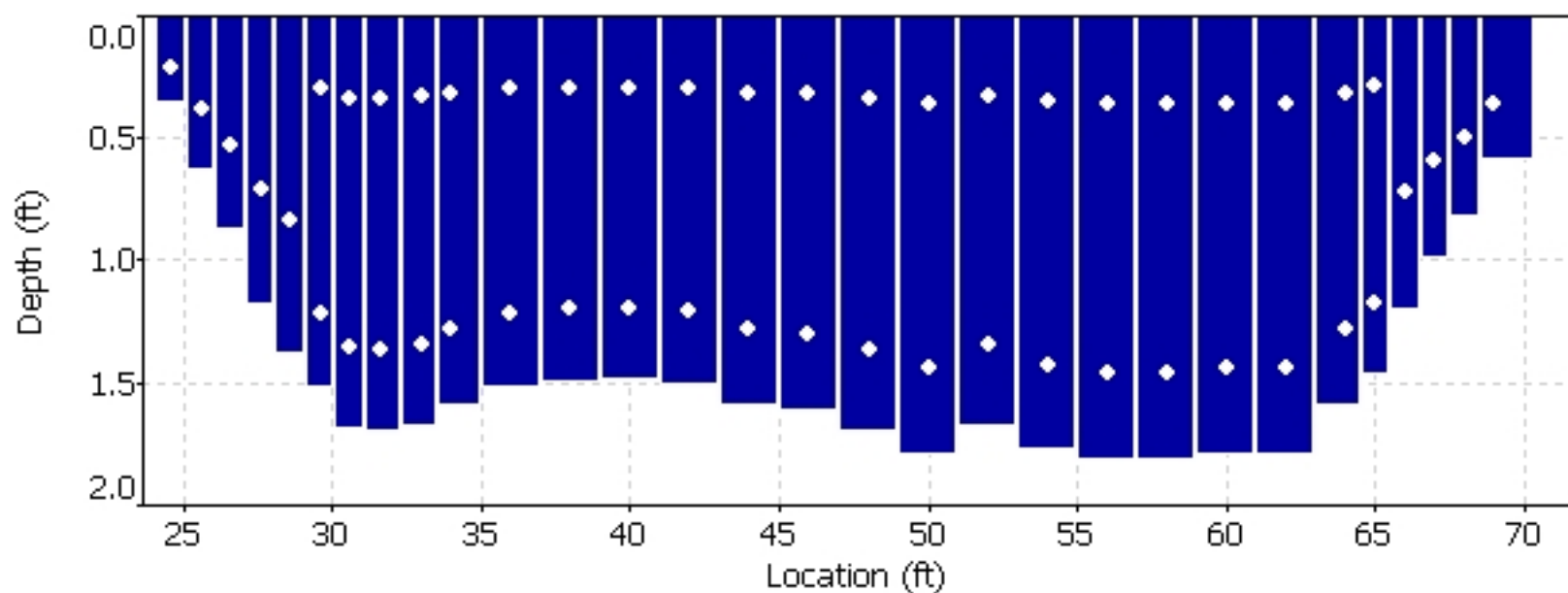
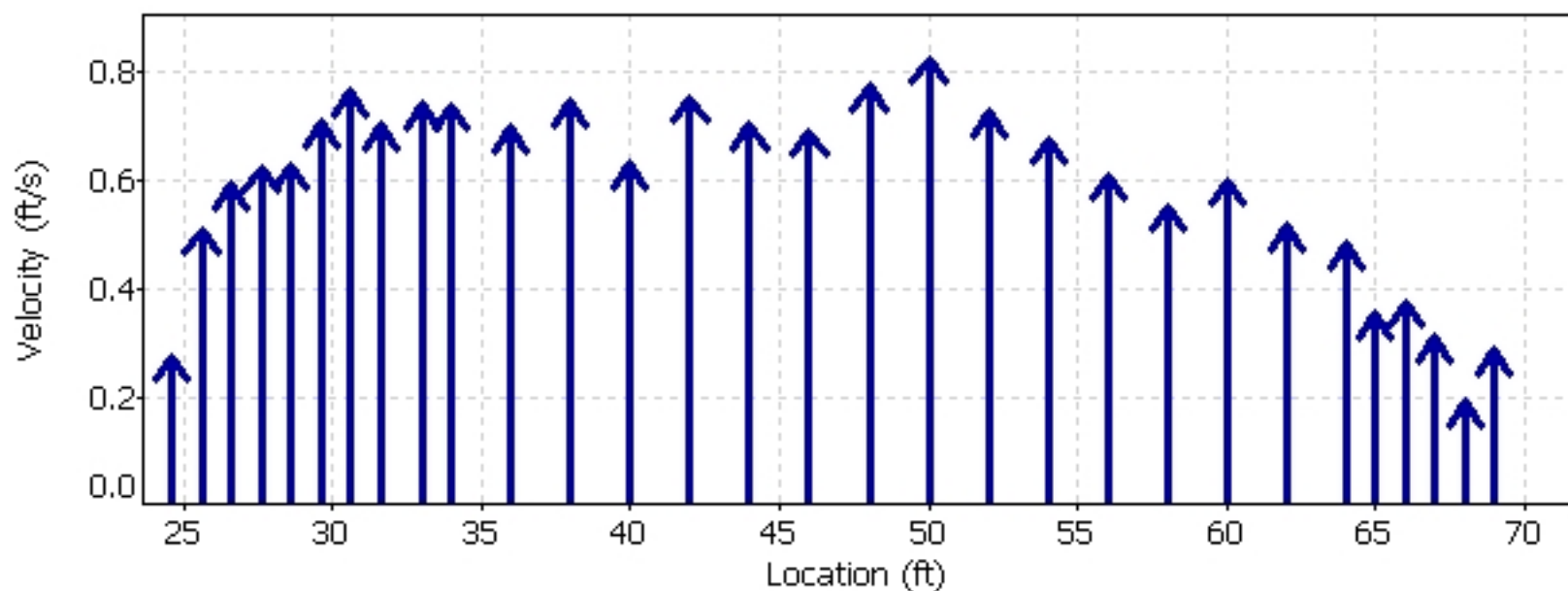
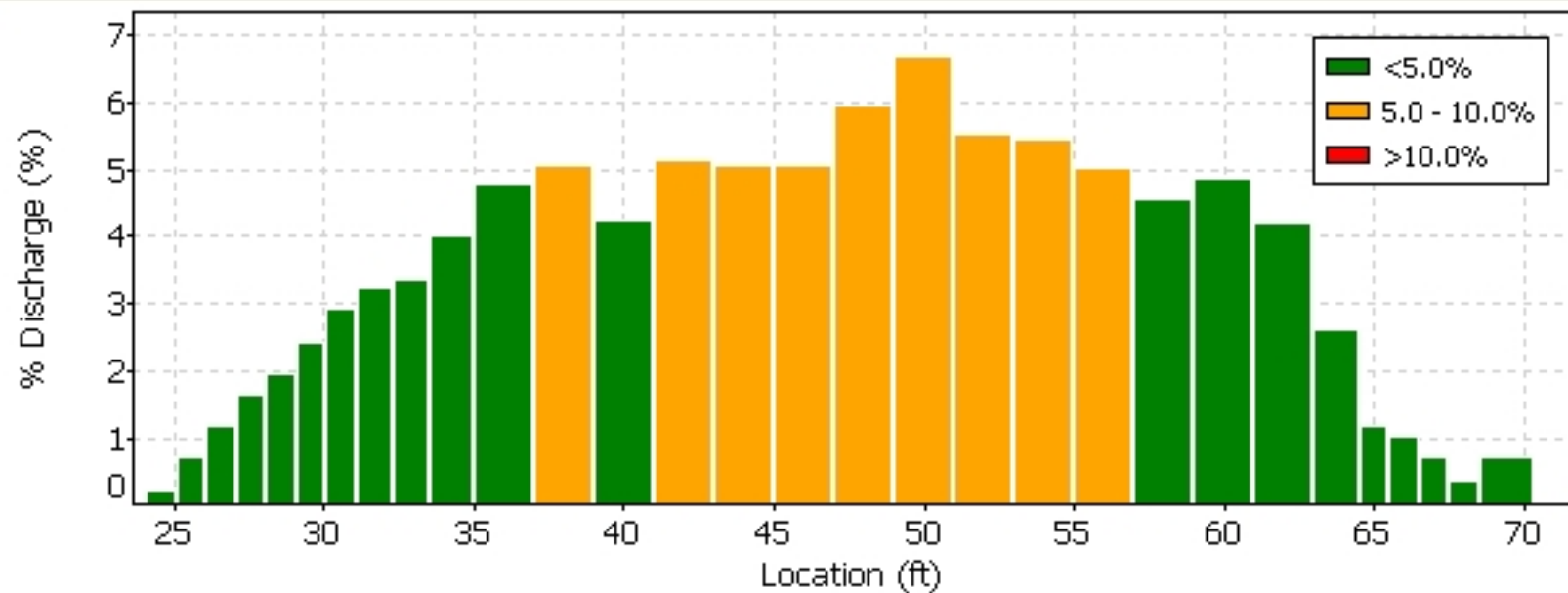



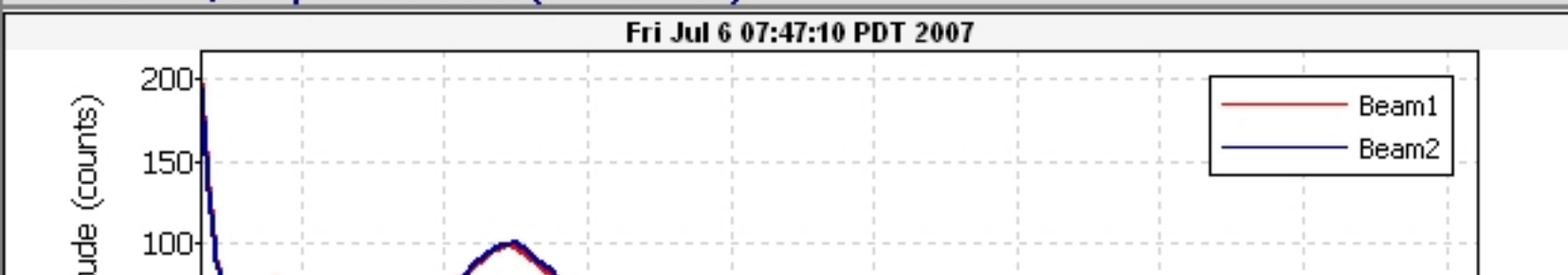

Quality Control

St	Loc	%Dep	Message
13	40.00	0.8	High standard error: 0.024

Automatic Quality Control Test (BeamCheck)



-  [Program Settings](#)
- [Quality Control Settings](#)
-  [Show User's Manual](#)
-  [Show Technical Manual](#)
-  [Show Quick Start](#)
-  [About FlowTracker](#)

 English
 

 A YSI Environmental Company

SonTek's FlowTracker

All the tools you need to work with the FlowTracker.

Select one of these actions:

-  [Open a FlowTracker file](#)
-  [Open many FlowTracker files/folders](#)

The current export settings are:

- Show Discharge Summary Report
- Export ASCII Discharge file (DIS)
- Export ASCII Control file (CTL)
- Export ASCII Summary file (SUM)
- Export ASCII Data file (DAT)
- Export FlowPack file (FPX)
- Put Headers on ASCII files

 [Connect to a FlowTracker](#)

To download data and run diagnostics

-  [Program Settings](#)
- [Quality Control Settings](#)
-  [Show User's Manual](#)
-  [Show Technical Manual](#)
-  [Show Quick Start](#)
-  [About FlowTracker](#)

 English



070706.0RABR.LOR.WAD

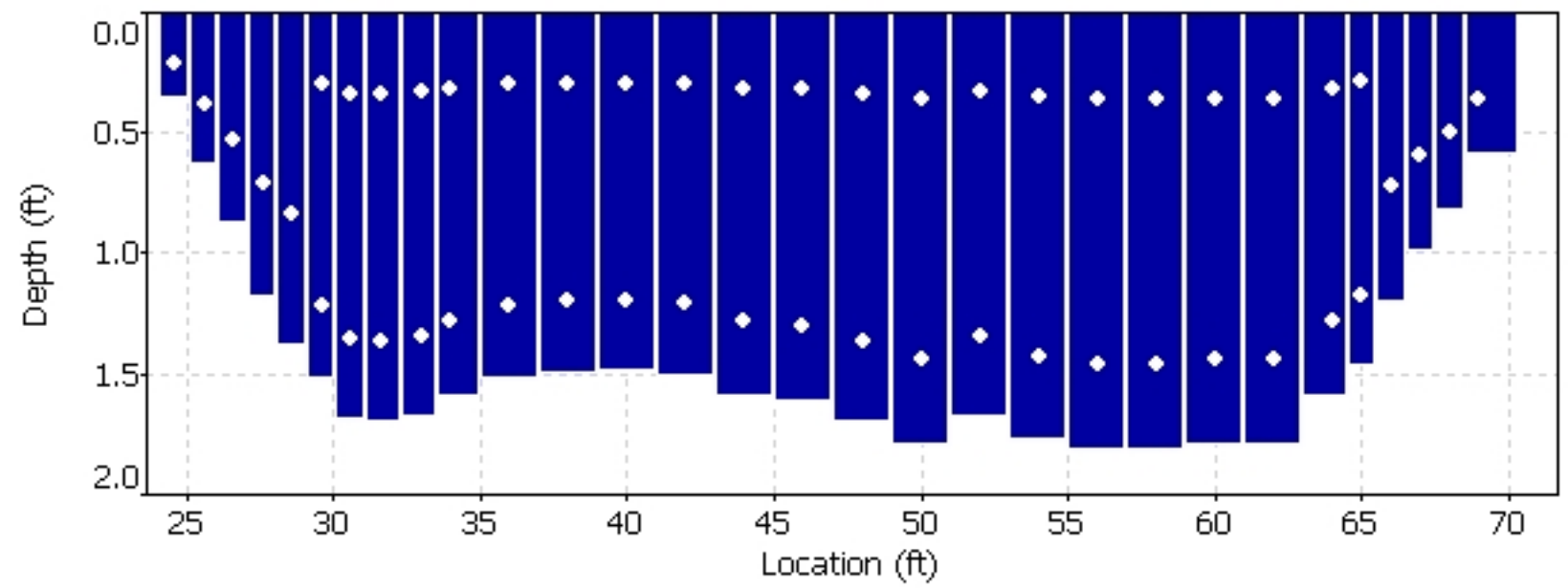
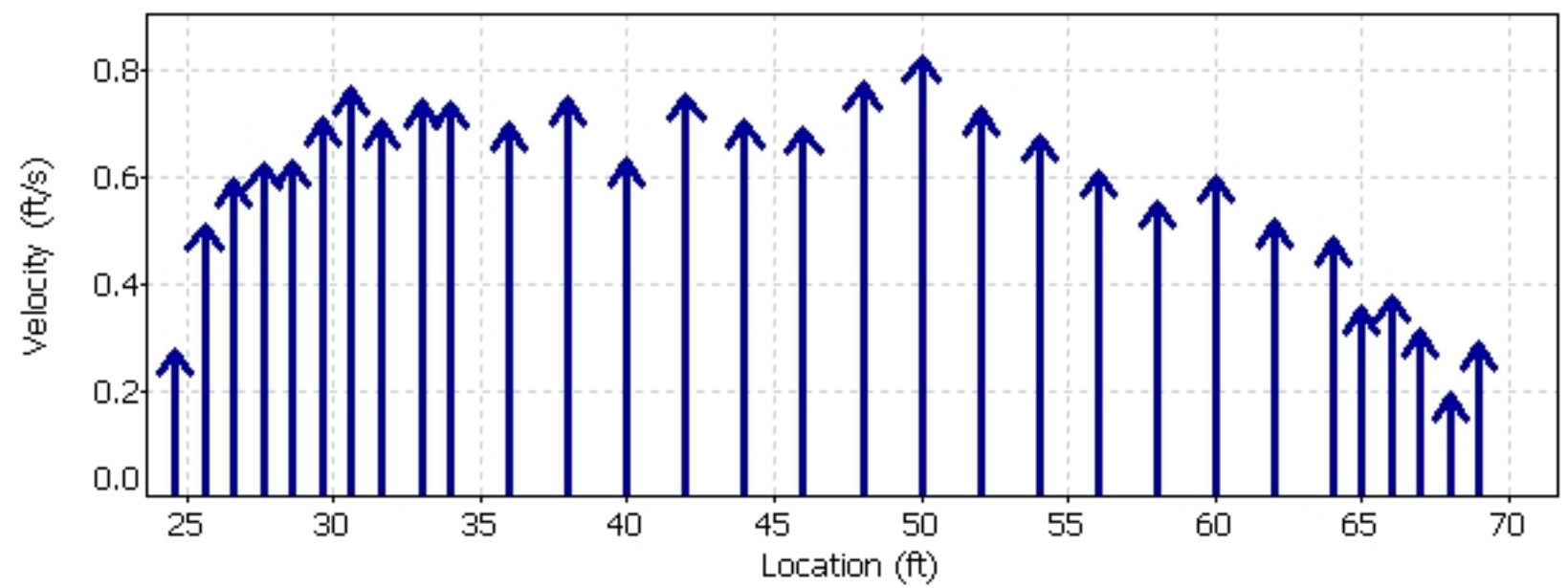
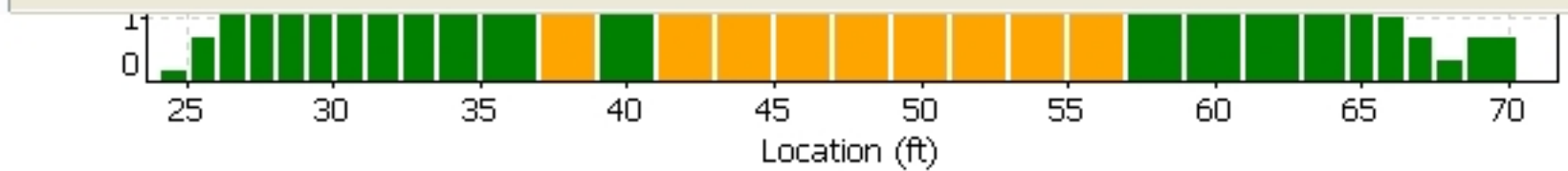

Quality Control			
St	Loc	%Dep	Message
13	40.00	0.8	High standard error: 0.024

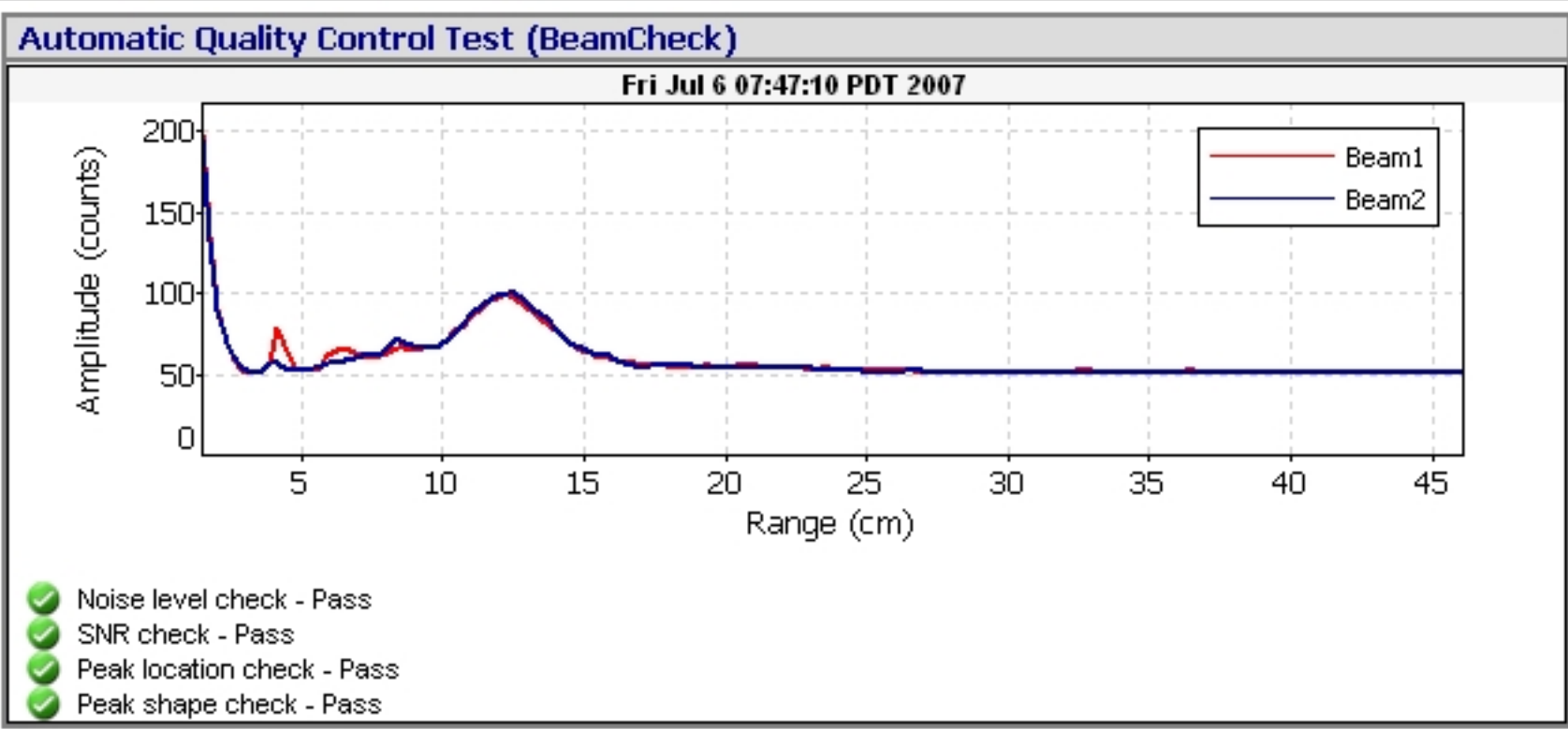

FileName: BROR_070801_a.arg (Argonaut- SW 3000 kHz)



System	Argonaut-SW
Frequency	3000 kHz

File	BROR_070801_a
File Size	65.18 kB

Sample No	1
Sample Date	02/07/2007
Sample Time	13:28:38
Time Interval	180

Velocity Data:	
V1/X/E(cm/s)	27.8
V2/Y/N(cm/s)	2.4
V3/Z/U(cm/s)	--
Speed (cm/s)	27.9
Direction(deg)	85.1

Discharge Summary:	
V Beam (m)	0.426
Stage (m)	1.304 V
VMean (cm/s)	22.7
Flow (cfs)	50.21
Area (m2)	6.26
Vol (acre-ft)	0.7

Diagnostic Data:	
SNR1 (dB)	61
SNR2 (dB)	61
SNR3 (dB)	--
StErr1 (cm/s)	0.9
StErr2 (cm/s)	0.8
StErr3 (cm/s)	--
Mean StDev	0.9
Battery (V)	12.4

Party: BLP BRP	Width: 28.1 ft	Processed by: BJA
Boat/Motor: BOAT	Area: 143 ft ²	Mean Velocity: 0.606 ft/s
Gage Height: 5.11 ft	G.H.Change: 0.000 ft	Discharge: 86.4 ft ³ /s

Area Method: Avg. Course	ADCP Depth: 0.164 ft	Index Vel.: 0.00 ft/s	Rating No.: 1
Nav. Method: Bottom Track	Shore Ens.:10	Adj.Mean Vel: 0.00 ft/s	Qm Rating: U
MagVar Method: None (0.00°)	Bottom Est: Power (0.1667)	Rated Area: 0.000 ft ²	Diff.: 0.000%
Depth: Composite (BT)	Top Est: Power (0.1667)	Control1: Unspecified	
Discharge Method: None		Control2: Unspecified	
% Correction: 0.00		Control3: Unspecified	

Screening Thresholds:	ADCP:
BT 3-Beam Solution: YES	Type/Freq.: StreamPro / 2000 kHz
WT 3-Beam Solution: YES	Serial #: 2370 Firmware: 31.17
BT Error Vel.: 0.33 ft/s	Bin Size: 6 cm Blank: 3 cm
WT Error Vel.: 1.15 ft/s	BT Mode: 10 BT Pings: 2
BT Up Vel.: 1.00 ft/s	WT Mode: 12 WT Pings: 6
WT Up Vel.: 1.64 ft/s	
Use Weighted Mean Depth: YES	
Max. Vel.: 2.88 ft/s	
Max. Depth: 6.04 ft	
Mean Depth: 5.08 ft	
% Meas.: 62.75	
Water Temp.: None	
ADCP Temp.: 72.8 °F	

Performed Diag. Test: YES
 Performed Moving Bed Test: NO
 Performed Compass Calibration: NO Evaluation: NO
 Meas. Location: BRIDGE

Project Name: 240903 INTK_0.mmt
 Software: 2.26.00.04

Tr.#		Edge Distance		#Ens.	Discharge					Width	Area	Time		Mean Vel.		% Bad		
		L	R		Top	Middle	Bottom	Left	Right			Total	Start	End	Boat	Water	Ens.	Bins
000	L	2	2	40	8.55	64.8	8.44	10.5	7.17	99.5	29	146	09:48	09:49	0.59	0.68	0	0
001	R	2	2	44	6.92	52.5	6.43	9.82	8.90	84.5	29	149	09:49	09:50	0.54	0.56	11	2
002	L	2	2	45	6.82	51.2	6.92	9.92	6.00	80.9	27	137	09:50	09:51	0.46	0.59	0	1
003	R	2	2	41	6.96	52.7	6.82	8.83	8.26	83.6	29	147	09:51	09:52	0.57	0.57	0	1
004	L	2	2	46	7.03	52.5	7.10	10.1	9.22	85.9	26	134	09:52	09:53	0.48	0.64	0	1
005	R	2	2	41	6.82	51.6	7.03	8.97	9.61	84.0	28	143	09:53	09:54	0.60	0.59	2	1
Mean		2	2	42	7.18	54.2	7.12	9.70	8.19	86.4	28	143	Total	00:06	0.54	0.61	2	1
SDev		0	0	3	0.674	5.23	0.688	0.667	1.37	6.63	1.1	6.0			0.06	0.05		
SD/M		0.0%	0.0%	6.3%	9.4%	9.6%	9.7%	6.9%	16.7%	7.7%	4.0%	4.2%			10.9%	7.7%		

Remarks:

Discharge for transects in *italics* have a total Q more than 5% from the mean

Blackrock Return Ditch

Station 0208

Date	Flow (cfs)
9/1/2024	1.25
9/2/2024	1.15
9/3/2024	1.13
9/4/2024	0.99
9/5/2024	1.05
9/6/2024	1.18
9/7/2024	1.13
9/8/2024	1.08
9/9/2024	1.09
9/10/2024	1.11
9/11/2024	1.17
9/12/2024	1.97
9/13/2024	1.35
9/14/2024	1.29
9/15/2024	1.12
9/16/2024	0.96
9/17/2024	0.93
9/18/2024	0.96
9/19/2024	1.25
9/20/2024	0.98
9/21/2024	1.22
9/22/2024	1.28
9/23/2024	1.22
9/24/2024	1.17
9/25/2024	1.12
9/26/2024	1.09
9/27/2024	1.05
9/28/2024	1.06
9/29/2024	1.12
9/30/2024	1.12

Blackrock Return Ditch Gage

DATE	TIME	GAGE
9/1/2024	12:00:00 AM	0.52
9/1/2024	12:15:00 AM	0.52
9/1/2024	12:30:00 AM	0.52
9/1/2024	12:45:00 AM	0.52
9/1/2024	1:00:00 AM	0.52
9/1/2024	1:15:00 AM	0.52
9/1/2024	1:30:00 AM	0.52
9/1/2024	1:45:00 AM	0.52
9/1/2024	2:00:00 AM	0.52
9/1/2024	2:15:00 AM	0.52
9/1/2024	2:30:00 AM	0.52
9/1/2024	2:45:00 AM	0.52
9/1/2024	3:00:00 AM	0.52
9/1/2024	3:15:00 AM	0.52
9/1/2024	3:30:00 AM	0.52
9/1/2024	3:45:00 AM	0.52
9/1/2024	4:00:00 AM	0.52
9/1/2024	4:15:00 AM	0.52
9/1/2024	4:30:00 AM	0.52
9/1/2024	4:45:00 AM	0.52
9/1/2024	5:00:00 AM	0.52
9/1/2024	5:15:00 AM	0.52
9/1/2024	5:30:00 AM	0.52
9/1/2024	5:45:00 AM	0.52
9/1/2024	6:00:00 AM	0.52
9/1/2024	6:15:00 AM	0.52
9/1/2024	6:30:00 AM	0.52
9/1/2024	6:45:00 AM	0.52
9/1/2024	7:00:00 AM	0.52
9/1/2024	7:15:00 AM	0.52
9/1/2024	7:30:00 AM	0.52
9/1/2024	7:45:00 AM	0.52
9/1/2024	8:00:00 AM	0.52
9/1/2024	8:15:00 AM	0.52
9/1/2024	8:30:00 AM	0.52
9/1/2024	8:45:00 AM	0.52
9/1/2024	9:00:00 AM	0.52
9/1/2024	9:15:00 AM	0.52
9/1/2024	9:30:00 AM	0.52
9/1/2024	9:45:00 AM	0.52
9/1/2024	10:00:00 AM	0.52
9/1/2024	10:15:00 AM	0.52
9/1/2024	10:30:00 AM	0.52
9/1/2024	10:45:00 AM	0.52
9/1/2024	11:00:00 AM	0.52
9/1/2024	11:15:00 AM	0.52

Blackrock Return Ditch Gage

DATE	TIME	GAGE
9/1/2024	11:30:00 AM	0.52
9/1/2024	11:45:00 AM	0.52
9/1/2024	12:00:00 PM	0.52
9/1/2024	12:15:00 PM	0.52
9/1/2024	12:30:00 PM	0.52
9/1/2024	12:45:00 PM	0.52
9/1/2024	1:00:00 PM	0.52
9/1/2024	1:15:00 PM	0.51
9/1/2024	1:30:00 PM	0.51
9/1/2024	1:45:00 PM	0.51
9/1/2024	2:00:00 PM	0.51
9/1/2024	2:15:00 PM	0.51
9/1/2024	2:30:00 PM	0.51
9/1/2024	2:45:00 PM	0.51
9/1/2024	3:00:00 PM	0.51
9/1/2024	3:15:00 PM	0.51
9/1/2024	3:30:00 PM	0.51
9/1/2024	3:45:00 PM	0.51
9/1/2024	4:00:00 PM	0.51
9/1/2024	4:15:00 PM	0.51
9/1/2024	4:30:00 PM	0.51
9/1/2024	4:45:00 PM	0.51
9/1/2024	5:00:00 PM	0.5
9/1/2024	5:15:00 PM	0.5
9/1/2024	5:30:00 PM	0.51
9/1/2024	5:45:00 PM	0.51
9/1/2024	6:00:00 PM	0.51
9/1/2024	6:15:00 PM	0.51
9/1/2024	6:30:00 PM	0.51
9/1/2024	6:45:00 PM	0.51
9/1/2024	7:00:00 PM	0.51
9/1/2024	7:15:00 PM	0.51
9/1/2024	7:30:00 PM	0.51
9/1/2024	7:45:00 PM	0.51
9/1/2024	8:00:00 PM	0.51
9/1/2024	8:15:00 PM	0.51
9/1/2024	8:30:00 PM	0.51
9/1/2024	8:45:00 PM	0.51
9/1/2024	9:00:00 PM	0.51
9/1/2024	9:15:00 PM	0.51
9/1/2024	9:30:00 PM	0.51
9/1/2024	9:45:00 PM	0.51
9/1/2024	10:00:00 PM	0.51
9/1/2024	10:15:00 PM	0.51
9/1/2024	10:30:00 PM	0.51
9/1/2024	10:45:00 PM	0.51

Blackrock Return Ditch Gage

DATE	TIME	GAGE
9/1/2024	11:00:00 PM	0.51
9/1/2024	11:15:00 PM	0.51
9/1/2024	11:30:00 PM	0.51
9/1/2024	11:45:00 PM	0.51
9/2/2024	12:00:00 AM	0.51
9/2/2024	12:15:00 AM	0.51
9/2/2024	12:30:00 AM	0.51
9/2/2024	12:45:00 AM	0.51
9/2/2024	1:00:00 AM	0.51
9/2/2024	1:15:00 AM	0.51
9/2/2024	1:30:00 AM	0.51
9/2/2024	1:45:00 AM	0.51
9/2/2024	2:00:00 AM	0.51
9/2/2024	2:15:00 AM	0.51
9/2/2024	2:30:00 AM	0.51
9/2/2024	2:45:00 AM	0.51
9/2/2024	3:00:00 AM	0.51
9/2/2024	3:15:00 AM	0.51
9/2/2024	3:30:00 AM	0.51
9/2/2024	3:45:00 AM	0.51
9/2/2024	4:00:00 AM	0.51
9/2/2024	4:15:00 AM	0.51
9/2/2024	4:30:00 AM	0.51
9/2/2024	4:45:00 AM	0.51
9/2/2024	5:00:00 AM	0.51
9/2/2024	5:15:00 AM	0.51
9/2/2024	5:30:00 AM	0.51
9/2/2024	5:45:00 AM	0.51
9/2/2024	6:00:00 AM	0.51
9/2/2024	6:15:00 AM	0.51
9/2/2024	6:30:00 AM	0.5
9/2/2024	6:45:00 AM	0.5
9/2/2024	7:00:00 AM	0.5
9/2/2024	7:15:00 AM	0.5
9/2/2024	7:30:00 AM	0.5
9/2/2024	7:45:00 AM	0.5
9/2/2024	8:00:00 AM	0.5
9/2/2024	8:15:00 AM	0.5
9/2/2024	8:30:00 AM	0.5
9/2/2024	8:45:00 AM	0.5
9/2/2024	9:00:00 AM	0.5
9/2/2024	9:15:00 AM	0.5
9/2/2024	9:30:00 AM	0.5
9/2/2024	9:45:00 AM	0.5
9/2/2024	10:00:00 AM	0.5
9/2/2024	10:15:00 AM	0.5

Blackrock Return Ditch Gage

DATE	TIME	GAGE
9/2/2024	10:30:00 AM	0.5
9/2/2024	10:45:00 AM	0.49
9/2/2024	11:00:00 AM	0.49
9/2/2024	11:15:00 AM	0.49
9/2/2024	11:30:00 AM	0.49
9/2/2024	11:45:00 AM	0.49
9/2/2024	12:00:00 PM	0.49
9/2/2024	12:15:00 PM	0.49
9/2/2024	12:30:00 PM	0.49
9/2/2024	12:45:00 PM	0.49
9/2/2024	1:00:00 PM	0.48
9/2/2024	1:15:00 PM	0.48
9/2/2024	1:30:00 PM	0.48
9/2/2024	1:45:00 PM	0.48
9/2/2024	2:00:00 PM	0.48
9/2/2024	2:15:00 PM	0.48
9/2/2024	2:30:00 PM	0.48
9/2/2024	2:45:00 PM	0.48
9/2/2024	3:00:00 PM	0.48
9/2/2024	3:15:00 PM	0.48
9/2/2024	3:30:00 PM	0.47
9/2/2024	3:45:00 PM	0.47
9/2/2024	4:00:00 PM	0.47
9/2/2024	4:15:00 PM	0.47
9/2/2024	4:30:00 PM	0.47
9/2/2024	4:45:00 PM	0.47
9/2/2024	5:00:00 PM	0.47
9/2/2024	5:15:00 PM	0.47
9/2/2024	5:30:00 PM	0.46
9/2/2024	5:45:00 PM	0.47
9/2/2024	6:00:00 PM	0.47
9/2/2024	6:15:00 PM	0.46
9/2/2024	6:30:00 PM	0.47
9/2/2024	6:45:00 PM	0.47
9/2/2024	7:00:00 PM	0.47
9/2/2024	7:15:00 PM	0.47
9/2/2024	7:30:00 PM	0.47
9/2/2024	7:45:00 PM	0.47
9/2/2024	8:00:00 PM	0.47
9/2/2024	8:15:00 PM	0.47
9/2/2024	8:30:00 PM	0.47
9/2/2024	8:45:00 PM	0.47
9/2/2024	9:00:00 PM	0.47
9/2/2024	9:15:00 PM	0.47
9/2/2024	9:30:00 PM	0.47
9/2/2024	9:45:00 PM	0.48

Blackrock Return Ditch Gage

DATE	TIME	GAGE
9/2/2024	10:00:00 PM	0.48
9/2/2024	10:15:00 PM	0.48
9/2/2024	10:30:00 PM	0.48
9/2/2024	10:45:00 PM	0.48
9/2/2024	11:00:00 PM	0.48
9/2/2024	11:15:00 PM	0.48
9/2/2024	11:30:00 PM	0.48
9/2/2024	11:45:00 PM	0.48
9/3/2024	12:00:00 AM	0.48
9/3/2024	12:15:00 AM	0.48
9/3/2024	12:30:00 AM	0.48
9/3/2024	12:45:00 AM	0.48
9/3/2024	1:00:00 AM	0.48
9/3/2024	1:15:00 AM	0.48
9/3/2024	1:30:00 AM	0.48
9/3/2024	1:45:00 AM	0.49
9/3/2024	2:00:00 AM	0.49
9/3/2024	2:15:00 AM	0.49
9/3/2024	2:30:00 AM	0.49
9/3/2024	2:45:00 AM	0.49
9/3/2024	3:00:00 AM	0.49
9/3/2024	3:15:00 AM	0.49
9/3/2024	3:30:00 AM	0.49
9/3/2024	3:45:00 AM	0.49
9/3/2024	4:00:00 AM	0.49
9/3/2024	4:15:00 AM	0.49
9/3/2024	4:30:00 AM	0.49
9/3/2024	4:45:00 AM	0.49
9/3/2024	5:00:00 AM	0.49
9/3/2024	5:15:00 AM	0.49
9/3/2024	5:30:00 AM	0.49
9/3/2024	5:45:00 AM	0.49
9/3/2024	6:00:00 AM	0.49
9/3/2024	6:15:00 AM	0.49
9/3/2024	6:30:00 AM	0.49
9/3/2024	6:45:00 AM	0.49
9/3/2024	7:00:00 AM	0.49
9/3/2024	7:15:00 AM	0.49
9/3/2024	7:30:00 AM	0.49
9/3/2024	7:45:00 AM	0.49
9/3/2024	8:00:00 AM	0.49
9/3/2024	8:15:00 AM	0.49
9/3/2024	8:30:00 AM	0.49
9/3/2024	8:45:00 AM	0.49
9/3/2024	9:00:00 AM	0.49
9/3/2024	9:15:00 AM	0.49

Blackrock Return Ditch Gage

DATE	TIME	GAGE
9/3/2024	9:30:00 AM	0.49
9/3/2024	9:45:00 AM	0.49
9/3/2024	10:00:00 AM	0.49
9/3/2024	10:15:00 AM	0.49
9/3/2024	10:30:00 AM	0.49
9/3/2024	10:45:00 AM	0.49
9/3/2024	11:00:00 AM	0.49
9/3/2024	11:15:00 AM	0.49
9/3/2024	11:30:00 AM	0.49
9/3/2024	11:45:00 AM	0.49
9/3/2024	12:00:00 PM	0.49
9/3/2024	12:15:00 PM	0.49
9/3/2024	12:30:00 PM	0.49
9/3/2024	12:45:00 PM	0.49
9/3/2024	1:00:00 PM	0.49
9/3/2024	1:15:00 PM	0.48
9/3/2024	1:30:00 PM	0.48
9/3/2024	1:45:00 PM	0.48
9/3/2024	2:00:00 PM	0.48
9/3/2024	2:15:00 PM	0.48
9/3/2024	2:30:00 PM	0.48
9/3/2024	2:45:00 PM	0.48
9/3/2024	3:00:00 PM	0.48
9/3/2024	3:15:00 PM	0.48
9/3/2024	3:30:00 PM	0.48
9/3/2024	3:45:00 PM	0.47
9/3/2024	4:00:00 PM	0.48
9/3/2024	4:15:00 PM	0.47
9/3/2024	4:30:00 PM	0.47
9/3/2024	4:45:00 PM	0.47
9/3/2024	5:00:00 PM	0.47
9/3/2024	5:15:00 PM	0.47
9/3/2024	5:30:00 PM	0.47
9/3/2024	5:45:00 PM	0.47
9/3/2024	6:00:00 PM	0.47
9/3/2024	6:15:00 PM	0.47
9/3/2024	6:30:00 PM	0.47
9/3/2024	6:45:00 PM	0.47
9/3/2024	7:00:00 PM	0.47
9/3/2024	7:15:00 PM	0.47
9/3/2024	7:30:00 PM	0.47
9/3/2024	7:45:00 PM	0.47
9/3/2024	8:00:00 PM	0.47
9/3/2024	8:15:00 PM	0.47
9/3/2024	8:30:00 PM	0.47
9/3/2024	8:45:00 PM	0.47

Blackrock Return Ditch Gage

DATE	TIME	GAGE
9/3/2024	9:00:00 PM	0.47
9/3/2024	9:15:00 PM	0.47
9/3/2024	9:30:00 PM	0.47
9/3/2024	9:45:00 PM	0.47
9/3/2024	10:00:00 PM	0.47
9/3/2024	10:15:00 PM	0.47
9/3/2024	10:30:00 PM	0.47
9/3/2024	10:45:00 PM	0.47
9/3/2024	11:00:00 PM	0.47
9/3/2024	11:15:00 PM	0.47
9/3/2024	11:30:00 PM	0.47
9/3/2024	11:45:00 PM	0.47
9/4/2024	12:00:00 AM	0.47
9/4/2024	12:15:00 AM	0.47
9/4/2024	12:30:00 AM	0.47
9/4/2024	12:45:00 AM	0.47
9/4/2024	1:00:00 AM	0.47
9/4/2024	1:15:00 AM	0.47
9/4/2024	1:30:00 AM	0.47
9/4/2024	1:45:00 AM	0.46
9/4/2024	2:00:00 AM	0.46
9/4/2024	2:15:00 AM	0.46
9/4/2024	2:30:00 AM	0.46
9/4/2024	2:45:00 AM	0.46
9/4/2024	3:00:00 AM	0.46
9/4/2024	3:15:00 AM	0.46
9/4/2024	3:30:00 AM	0.46
9/4/2024	3:45:00 AM	0.46
9/4/2024	4:00:00 AM	0.46
9/4/2024	4:15:00 AM	0.46
9/4/2024	4:30:00 AM	0.46
9/4/2024	4:45:00 AM	0.46
9/4/2024	5:00:00 AM	0.46
9/4/2024	5:15:00 AM	0.46
9/4/2024	5:30:00 AM	0.46
9/4/2024	5:45:00 AM	0.46
9/4/2024	6:00:00 AM	0.46
9/4/2024	6:15:00 AM	0.46
9/4/2024	6:30:00 AM	0.45
9/4/2024	6:45:00 AM	0.45
9/4/2024	7:00:00 AM	0.45
9/4/2024	7:15:00 AM	0.45
9/4/2024	7:30:00 AM	0.45
9/4/2024	7:45:00 AM	0.45
9/4/2024	8:00:00 AM	0.45
9/4/2024	8:15:00 AM	0.44

Blackrock Return Ditch Gage

DATE	TIME	GAGE
9/4/2024	8:30:00 AM	0.44
9/4/2024	8:45:00 AM	0.44
9/4/2024	9:00:00 AM	0.44
9/4/2024	9:15:00 AM	0.44
9/4/2024	9:30:00 AM	0.43
9/4/2024	9:45:00 AM	0.43
9/4/2024	10:00:00 AM	0.43
9/4/2024	10:15:00 AM	0.43
9/4/2024	10:30:00 AM	0.43
9/4/2024	10:45:00 AM	0.43
9/4/2024	11:00:00 AM	0.43
9/4/2024	11:15:00 AM	0.43
9/4/2024	11:30:00 AM	0.43
9/4/2024	11:45:00 AM	0.43
9/4/2024	12:00:00 PM	0.43
9/4/2024	12:15:00 PM	0.43
9/4/2024	12:30:00 PM	0.43
9/4/2024	12:45:00 PM	0.43
9/4/2024	1:00:00 PM	0.43
9/4/2024	1:15:00 PM	0.43
9/4/2024	1:30:00 PM	0.43
9/4/2024	1:45:00 PM	0.43
9/4/2024	2:00:00 PM	0.43
9/4/2024	2:15:00 PM	0.43
9/4/2024	2:30:00 PM	0.43
9/4/2024	2:45:00 PM	0.43
9/4/2024	3:00:00 PM	0.43
9/4/2024	3:15:00 PM	0.43
9/4/2024	3:30:00 PM	0.43
9/4/2024	3:45:00 PM	0.43
9/4/2024	4:00:00 PM	0.43
9/4/2024	4:15:00 PM	0.43
9/4/2024	4:30:00 PM	0.43
9/4/2024	4:45:00 PM	0.43
9/4/2024	5:00:00 PM	0.43
9/4/2024	5:15:00 PM	0.43
9/4/2024	5:30:00 PM	0.43
9/4/2024	5:45:00 PM	0.43
9/4/2024	6:00:00 PM	0.43
9/4/2024	6:15:00 PM	0.43
9/4/2024	6:30:00 PM	0.43
9/4/2024	6:45:00 PM	0.43
9/4/2024	7:00:00 PM	0.43
9/4/2024	7:15:00 PM	0.43
9/4/2024	7:30:00 PM	0.43
9/4/2024	7:45:00 PM	0.43

Blackrock Return Ditch Gage

DATE	TIME	GAGE
9/4/2024	8:00:00 PM	0.43
9/4/2024	8:15:00 PM	0.43
9/4/2024	8:30:00 PM	0.43
9/4/2024	8:45:00 PM	0.43
9/4/2024	9:00:00 PM	0.43
9/4/2024	9:15:00 PM	0.43
9/4/2024	9:30:00 PM	0.43
9/4/2024	9:45:00 PM	0.43
9/4/2024	10:00:00 PM	0.43
9/4/2024	10:15:00 PM	0.43
9/4/2024	10:30:00 PM	0.44
9/4/2024	10:45:00 PM	0.44
9/4/2024	11:00:00 PM	0.44
9/4/2024	11:15:00 PM	0.44
9/4/2024	11:30:00 PM	0.44
9/4/2024	11:45:00 PM	0.44
9/5/2024	12:00:00 AM	0.44
9/5/2024	12:15:00 AM	0.44
9/5/2024	12:30:00 AM	0.44
9/5/2024	12:45:00 AM	0.44
9/5/2024	1:00:00 AM	0.44
9/5/2024	1:15:00 AM	0.44
9/5/2024	1:30:00 AM	0.44
9/5/2024	1:45:00 AM	0.44
9/5/2024	2:00:00 AM	0.44
9/5/2024	2:15:00 AM	0.44
9/5/2024	2:30:00 AM	0.44
9/5/2024	2:45:00 AM	0.44
9/5/2024	3:00:00 AM	0.44
9/5/2024	3:15:00 AM	0.44
9/5/2024	3:30:00 AM	0.44
9/5/2024	3:45:00 AM	0.45
9/5/2024	4:00:00 AM	0.45
9/5/2024	4:15:00 AM	0.45
9/5/2024	4:30:00 AM	0.45
9/5/2024	4:45:00 AM	0.45
9/5/2024	5:00:00 AM	0.45
9/5/2024	5:15:00 AM	0.45
9/5/2024	5:30:00 AM	0.45
9/5/2024	5:45:00 AM	0.45
9/5/2024	6:00:00 AM	0.45
9/5/2024	6:15:00 AM	0.45
9/5/2024	6:30:00 AM	0.45
9/5/2024	6:45:00 AM	0.45
9/5/2024	7:00:00 AM	0.45
9/5/2024	7:15:00 AM	0.45

Blackrock Return Ditch Gage

DATE	TIME	GAGE
9/5/2024	7:30:00 AM	0.45
9/5/2024	7:45:00 AM	0.45
9/5/2024	8:00:00 AM	0.45
9/5/2024	8:15:00 AM	0.45
9/5/2024	8:30:00 AM	0.45
9/5/2024	8:45:00 AM	0.45
9/5/2024	9:00:00 AM	0.45
9/5/2024	9:15:00 AM	0.45
9/5/2024	9:30:00 AM	0.45
9/5/2024	9:45:00 AM	0.45
9/5/2024	10:00:00 AM	0.45
9/5/2024	10:15:00 AM	0.45
9/5/2024	10:30:00 AM	0.45
9/5/2024	10:45:00 AM	0.45
9/5/2024	11:00:00 AM	0.45
9/5/2024	11:15:00 AM	0.45
9/5/2024	11:30:00 AM	0.45
9/5/2024	11:45:00 AM	0.45
9/5/2024	12:00:00 PM	0.45
9/5/2024	12:15:00 PM	0.46
9/5/2024	12:30:00 PM	0.46
9/5/2024	12:45:00 PM	0.46
9/5/2024	1:00:00 PM	0.46
9/5/2024	1:15:00 PM	0.46
9/5/2024	1:30:00 PM	0.46
9/5/2024	1:45:00 PM	0.46
9/5/2024	2:00:00 PM	0.46
9/5/2024	2:15:00 PM	0.46
9/5/2024	2:30:00 PM	0.46
9/5/2024	2:45:00 PM	0.46
9/5/2024	3:00:00 PM	0.46
9/5/2024	3:15:00 PM	0.46
9/5/2024	3:30:00 PM	0.46
9/5/2024	3:45:00 PM	0.46
9/5/2024	4:00:00 PM	0.46
9/5/2024	4:15:00 PM	0.46
9/5/2024	4:30:00 PM	0.46
9/5/2024	4:45:00 PM	0.46
9/5/2024	5:00:00 PM	0.46
9/5/2024	5:15:00 PM	0.46
9/5/2024	5:30:00 PM	0.46
9/5/2024	5:45:00 PM	0.46
9/5/2024	6:00:00 PM	0.46
9/5/2024	6:15:00 PM	0.47
9/5/2024	6:30:00 PM	0.47
9/5/2024	6:45:00 PM	0.47

Blackrock Return Ditch Gage

DATE	TIME	GAGE
9/5/2024	7:00:00 PM	0.47
9/5/2024	7:15:00 PM	0.47
9/5/2024	7:30:00 PM	0.47
9/5/2024	7:45:00 PM	0.48
9/5/2024	8:00:00 PM	0.48
9/5/2024	8:15:00 PM	0.48
9/5/2024	8:30:00 PM	0.48
9/5/2024	8:45:00 PM	0.48
9/5/2024	9:00:00 PM	0.48
9/5/2024	9:15:00 PM	0.48
9/5/2024	9:30:00 PM	0.48
9/5/2024	9:45:00 PM	0.48
9/5/2024	10:00:00 PM	0.49
9/5/2024	10:15:00 PM	0.49
9/5/2024	10:30:00 PM	0.49
9/5/2024	10:45:00 PM	0.49
9/5/2024	11:00:00 PM	0.49
9/5/2024	11:15:00 PM	0.49
9/5/2024	11:30:00 PM	0.49
9/5/2024	11:45:00 PM	0.49
9/6/2024	12:00:00 AM	0.49
9/6/2024	12:15:00 AM	0.49
9/6/2024	12:30:00 AM	0.49
9/6/2024	12:45:00 AM	0.49
9/6/2024	1:00:00 AM	0.5
9/6/2024	1:15:00 AM	0.5
9/6/2024	1:30:00 AM	0.5
9/6/2024	1:45:00 AM	0.5
9/6/2024	2:00:00 AM	0.5
9/6/2024	2:15:00 AM	0.5
9/6/2024	2:30:00 AM	0.5
9/6/2024	2:45:00 AM	0.5
9/6/2024	3:00:00 AM	0.5
9/6/2024	3:15:00 AM	0.5
9/6/2024	3:30:00 AM	0.5
9/6/2024	3:45:00 AM	0.5
9/6/2024	4:00:00 AM	0.5
9/6/2024	4:15:00 AM	0.5
9/6/2024	4:30:00 AM	0.5
9/6/2024	4:45:00 AM	0.5
9/6/2024	5:00:00 AM	0.5
9/6/2024	5:15:00 AM	0.5
9/6/2024	5:30:00 AM	0.5
9/6/2024	5:45:00 AM	0.51
9/6/2024	6:00:00 AM	0.51
9/6/2024	6:15:00 AM	0.51

Blackrock Return Ditch Gage

DATE	TIME	GAGE
9/6/2024	6:30:00 AM	0.51
9/6/2024	6:45:00 AM	0.51
9/6/2024	7:00:00 AM	0.51
9/6/2024	7:15:00 AM	0.51
9/6/2024	7:30:00 AM	0.51
9/6/2024	7:45:00 AM	0.51
9/6/2024	8:00:00 AM	0.51
9/6/2024	8:15:00 AM	0.51
9/6/2024	8:30:00 AM	0.51
9/6/2024	8:45:00 AM	0.51
9/6/2024	9:00:00 AM	0.51
9/6/2024	9:15:00 AM	0.51
9/6/2024	9:30:00 AM	0.51
9/6/2024	9:45:00 AM	0.51
9/6/2024	10:00:00 AM	0.51
9/6/2024	10:15:00 AM	0.51
9/6/2024	10:30:00 AM	0.51
9/6/2024	10:45:00 AM	0.51
9/6/2024	11:00:00 AM	0.51
9/6/2024	11:15:00 AM	0.51
9/6/2024	11:30:00 AM	0.51
9/6/2024	11:45:00 AM	0.5
9/6/2024	12:00:00 PM	0.5
9/6/2024	12:15:00 PM	0.5
9/6/2024	12:30:00 PM	0.5
9/6/2024	12:45:00 PM	0.5
9/6/2024	1:00:00 PM	0.5
9/6/2024	1:15:00 PM	0.5
9/6/2024	1:30:00 PM	0.5
9/6/2024	1:45:00 PM	0.5
9/6/2024	2:00:00 PM	0.5
9/6/2024	2:15:00 PM	0.5
9/6/2024	2:30:00 PM	0.5
9/6/2024	2:45:00 PM	0.5
9/6/2024	3:00:00 PM	0.49
9/6/2024	3:15:00 PM	0.49
9/6/2024	3:30:00 PM	0.49
9/6/2024	3:45:00 PM	0.49
9/6/2024	4:00:00 PM	0.49
9/6/2024	4:15:00 PM	0.49
9/6/2024	4:30:00 PM	0.49
9/6/2024	4:45:00 PM	0.49
9/6/2024	5:00:00 PM	0.49
9/6/2024	5:15:00 PM	0.49
9/6/2024	5:30:00 PM	0.49
9/6/2024	5:45:00 PM	0.49

Blackrock Return Ditch Gage

DATE	TIME	GAGE
9/6/2024	6:00:00 PM	0.49
9/6/2024	6:15:00 PM	0.49
9/6/2024	6:30:00 PM	0.49
9/6/2024	6:45:00 PM	0.49
9/6/2024	7:00:00 PM	0.49
9/6/2024	7:15:00 PM	0.49
9/6/2024	7:30:00 PM	0.49
9/6/2024	7:45:00 PM	0.49
9/6/2024	8:00:00 PM	0.49
9/6/2024	8:15:00 PM	0.49
9/6/2024	8:30:00 PM	0.49
9/6/2024	8:45:00 PM	0.49
9/6/2024	9:00:00 PM	0.49
9/6/2024	9:15:00 PM	0.49
9/6/2024	9:30:00 PM	0.49
9/6/2024	9:45:00 PM	0.49
9/6/2024	10:00:00 PM	0.49
9/6/2024	10:15:00 PM	0.49
9/6/2024	10:30:00 PM	0.48
9/6/2024	10:45:00 PM	0.48
9/6/2024	11:00:00 PM	0.48
9/6/2024	11:15:00 PM	0.48
9/6/2024	11:30:00 PM	0.48
9/6/2024	11:45:00 PM	0.48
9/7/2024	12:00:00 AM	0.48
9/7/2024	12:15:00 AM	0.49
9/7/2024	12:30:00 AM	0.48
9/7/2024	12:45:00 AM	0.48
9/7/2024	1:00:00 AM	0.48
9/7/2024	1:15:00 AM	0.48
9/7/2024	1:30:00 AM	0.48
9/7/2024	1:45:00 AM	0.48
9/7/2024	2:00:00 AM	0.48
9/7/2024	2:15:00 AM	0.48
9/7/2024	2:30:00 AM	0.48
9/7/2024	2:45:00 AM	0.49
9/7/2024	3:00:00 AM	0.49
9/7/2024	3:15:00 AM	0.48
9/7/2024	3:30:00 AM	0.49
9/7/2024	3:45:00 AM	0.49
9/7/2024	4:00:00 AM	0.49
9/7/2024	4:15:00 AM	0.49
9/7/2024	4:30:00 AM	0.49
9/7/2024	4:45:00 AM	0.49
9/7/2024	5:00:00 AM	0.49
9/7/2024	5:15:00 AM	0.49

Blackrock Return Ditch Gage

DATE	TIME	GAGE
9/7/2024	5:30:00 AM	0.49
9/7/2024	5:45:00 AM	0.49
9/7/2024	6:00:00 AM	0.49
9/7/2024	6:15:00 AM	0.49
9/7/2024	6:30:00 AM	0.49
9/7/2024	6:45:00 AM	0.49
9/7/2024	7:00:00 AM	0.49
9/7/2024	7:15:00 AM	0.49
9/7/2024	7:30:00 AM	0.49
9/7/2024	7:45:00 AM	0.49
9/7/2024	8:00:00 AM	0.49
9/7/2024	8:15:00 AM	0.49
9/7/2024	8:30:00 AM	0.49
9/7/2024	8:45:00 AM	0.49
9/7/2024	9:00:00 AM	0.49
9/7/2024	9:15:00 AM	0.49
9/7/2024	9:30:00 AM	0.49
9/7/2024	9:45:00 AM	0.49
9/7/2024	10:00:00 AM	0.49
9/7/2024	10:15:00 AM	0.49
9/7/2024	10:30:00 AM	0.49
9/7/2024	10:45:00 AM	0.49
9/7/2024	11:00:00 AM	0.49
9/7/2024	11:15:00 AM	0.49
9/7/2024	11:30:00 AM	0.49
9/7/2024	11:45:00 AM	0.49
9/7/2024	12:00:00 PM	0.49
9/7/2024	12:15:00 PM	0.48
9/7/2024	12:30:00 PM	0.48
9/7/2024	12:45:00 PM	0.48
9/7/2024	1:00:00 PM	0.48
9/7/2024	1:15:00 PM	0.48
9/7/2024	1:30:00 PM	0.48
9/7/2024	1:45:00 PM	0.48
9/7/2024	2:00:00 PM	0.48
9/7/2024	2:15:00 PM	0.48
9/7/2024	2:30:00 PM	0.48
9/7/2024	2:45:00 PM	0.48
9/7/2024	3:00:00 PM	0.48
9/7/2024	3:15:00 PM	0.48
9/7/2024	3:30:00 PM	0.48
9/7/2024	3:45:00 PM	0.48
9/7/2024	4:00:00 PM	0.48
9/7/2024	4:15:00 PM	0.47
9/7/2024	4:30:00 PM	0.48
9/7/2024	4:45:00 PM	0.47

Blackrock Return Ditch Gage

DATE	TIME	GAGE
9/7/2024	5:00:00 PM	0.47
9/7/2024	5:15:00 PM	0.47
9/7/2024	5:30:00 PM	0.47
9/7/2024	5:45:00 PM	0.47
9/7/2024	6:00:00 PM	0.47
9/7/2024	6:15:00 PM	0.47
9/7/2024	6:30:00 PM	0.47
9/7/2024	6:45:00 PM	0.47
9/7/2024	7:00:00 PM	0.47
9/7/2024	7:15:00 PM	0.47
9/7/2024	7:30:00 PM	0.47
9/7/2024	7:45:00 PM	0.47
9/7/2024	8:00:00 PM	0.47
9/7/2024	8:15:00 PM	0.47
9/7/2024	8:30:00 PM	0.48
9/7/2024	8:45:00 PM	0.48
9/7/2024	9:00:00 PM	0.48
9/7/2024	9:15:00 PM	0.48
9/7/2024	9:30:00 PM	0.48
9/7/2024	9:45:00 PM	0.48
9/7/2024	10:00:00 PM	0.48
9/7/2024	10:15:00 PM	0.48
9/7/2024	10:30:00 PM	0.48
9/7/2024	10:45:00 PM	0.48
9/7/2024	11:00:00 PM	0.48
9/7/2024	11:15:00 PM	0.48
9/7/2024	11:30:00 PM	0.48
9/7/2024	11:45:00 PM	0.48
9/8/2024	12:00:00 AM	0.48
9/8/2024	12:15:00 AM	0.48
9/8/2024	12:30:00 AM	0.48
9/8/2024	12:45:00 AM	0.48
9/8/2024	1:00:00 AM	0.48
9/8/2024	1:15:00 AM	0.48
9/8/2024	1:30:00 AM	0.48
9/8/2024	1:45:00 AM	0.48
9/8/2024	2:00:00 AM	0.48
9/8/2024	2:15:00 AM	0.48
9/8/2024	2:30:00 AM	0.48
9/8/2024	2:45:00 AM	0.48
9/8/2024	3:00:00 AM	0.48
9/8/2024	3:15:00 AM	0.48
9/8/2024	3:30:00 AM	0.48
9/8/2024	3:45:00 AM	0.48
9/8/2024	4:00:00 AM	0.48
9/8/2024	4:15:00 AM	0.48

Blackrock Return Ditch Gage

DATE	TIME	GAGE
9/8/2024	4:30:00 AM	0.48
9/8/2024	4:45:00 AM	0.48
9/8/2024	5:00:00 AM	0.48
9/8/2024	5:15:00 AM	0.48
9/8/2024	5:30:00 AM	0.48
9/8/2024	5:45:00 AM	0.48
9/8/2024	6:00:00 AM	0.48
9/8/2024	6:15:00 AM	0.48
9/8/2024	6:30:00 AM	0.48
9/8/2024	6:45:00 AM	0.48
9/8/2024	7:00:00 AM	0.48
9/8/2024	7:15:00 AM	0.48
9/8/2024	7:30:00 AM	0.48
9/8/2024	7:45:00 AM	0.48
9/8/2024	8:00:00 AM	0.48
9/8/2024	8:15:00 AM	0.48
9/8/2024	8:30:00 AM	0.48
9/8/2024	8:45:00 AM	0.48
9/8/2024	9:00:00 AM	0.48
9/8/2024	9:15:00 AM	0.48
9/8/2024	9:30:00 AM	0.48
9/8/2024	9:45:00 AM	0.48
9/8/2024	10:00:00 AM	0.48
9/8/2024	10:15:00 AM	0.48
9/8/2024	10:30:00 AM	0.48
9/8/2024	10:45:00 AM	0.48
9/8/2024	11:00:00 AM	0.48
9/8/2024	11:15:00 AM	0.48
9/8/2024	11:30:00 AM	0.48
9/8/2024	11:45:00 AM	0.48
9/8/2024	12:00:00 PM	0.48
9/8/2024	12:15:00 PM	0.48
9/8/2024	12:30:00 PM	0.47
9/8/2024	12:45:00 PM	0.47
9/8/2024	1:00:00 PM	0.47
9/8/2024	1:15:00 PM	0.47
9/8/2024	1:30:00 PM	0.47
9/8/2024	1:45:00 PM	0.47
9/8/2024	2:00:00 PM	0.47
9/8/2024	2:15:00 PM	0.47
9/8/2024	2:30:00 PM	0.46
9/8/2024	2:45:00 PM	0.46
9/8/2024	3:00:00 PM	0.46
9/8/2024	3:15:00 PM	0.46
9/8/2024	3:30:00 PM	0.46
9/8/2024	3:45:00 PM	0.46

Blackrock Return Ditch Gage

DATE	TIME	GAGE
9/8/2024	4:00:00 PM	0.46
9/8/2024	4:15:00 PM	0.46
9/8/2024	4:30:00 PM	0.46
9/8/2024	4:45:00 PM	0.45
9/8/2024	5:00:00 PM	0.45
9/8/2024	5:15:00 PM	0.45
9/8/2024	5:30:00 PM	0.45
9/8/2024	5:45:00 PM	0.45
9/8/2024	6:00:00 PM	0.45
9/8/2024	6:15:00 PM	0.45
9/8/2024	6:30:00 PM	0.45
9/8/2024	6:45:00 PM	0.45
9/8/2024	7:00:00 PM	0.45
9/8/2024	7:15:00 PM	0.45
9/8/2024	7:30:00 PM	0.45
9/8/2024	7:45:00 PM	0.45
9/8/2024	8:00:00 PM	0.45
9/8/2024	8:15:00 PM	0.45
9/8/2024	8:30:00 PM	0.45
9/8/2024	8:45:00 PM	0.45
9/8/2024	9:00:00 PM	0.46
9/8/2024	9:15:00 PM	0.46
9/8/2024	9:30:00 PM	0.46
9/8/2024	9:45:00 PM	0.46
9/8/2024	10:00:00 PM	0.46
9/8/2024	10:15:00 PM	0.46
9/8/2024	10:30:00 PM	0.46
9/8/2024	10:45:00 PM	0.46
9/8/2024	11:00:00 PM	0.46
9/8/2024	11:15:00 PM	0.46
9/8/2024	11:30:00 PM	0.46
9/8/2024	11:45:00 PM	0.46
9/9/2024	12:00:00 AM	0.46
9/9/2024	12:15:00 AM	0.46
9/9/2024	12:30:00 AM	0.46
9/9/2024	12:45:00 AM	0.46
9/9/2024	1:00:00 AM	0.46
9/9/2024	1:15:00 AM	0.46
9/9/2024	1:30:00 AM	0.46
9/9/2024	1:45:00 AM	0.46
9/9/2024	2:00:00 AM	0.46
9/9/2024	2:15:00 AM	0.46
9/9/2024	2:30:00 AM	0.46
9/9/2024	2:45:00 AM	0.46
9/9/2024	3:00:00 AM	0.46
9/9/2024	3:15:00 AM	0.46

Blackrock Return Ditch Gage

DATE	TIME	GAGE
9/9/2024	3:30:00 AM	0.46
9/9/2024	3:45:00 AM	0.47
9/9/2024	4:00:00 AM	0.47
9/9/2024	4:15:00 AM	0.47
9/9/2024	4:30:00 AM	0.47
9/9/2024	4:45:00 AM	0.47
9/9/2024	5:00:00 AM	0.47
9/9/2024	5:15:00 AM	0.47
9/9/2024	5:30:00 AM	0.46
9/9/2024	5:45:00 AM	0.46
9/9/2024	6:00:00 AM	0.47
9/9/2024	6:15:00 AM	0.47
9/9/2024	6:30:00 AM	0.47
9/9/2024	6:45:00 AM	0.47
9/9/2024	7:00:00 AM	0.47
9/9/2024	7:15:00 AM	0.47
9/9/2024	7:30:00 AM	0.47
9/9/2024	7:45:00 AM	0.47
9/9/2024	8:00:00 AM	0.47
9/9/2024	8:15:00 AM	0.47
9/9/2024	8:30:00 AM	0.47
9/9/2024	8:45:00 AM	0.47
9/9/2024	9:00:00 AM	0.47
9/9/2024	9:15:00 AM	0.47
9/9/2024	9:30:00 AM	0.47
9/9/2024	9:45:00 AM	0.47
9/9/2024	10:00:00 AM	0.47
9/9/2024	10:15:00 AM	0.47
9/9/2024	10:30:00 AM	0.47
9/9/2024	10:45:00 AM	0.47
9/9/2024	11:00:00 AM	0.47
9/9/2024	11:15:00 AM	0.47
9/9/2024	11:30:00 AM	0.47
9/9/2024	11:45:00 AM	0.47
9/9/2024	12:00:00 PM	0.47
9/9/2024	12:15:00 PM	0.47
9/9/2024	12:30:00 PM	0.47
9/9/2024	12:45:00 PM	0.47
9/9/2024	1:00:00 PM	0.47
9/9/2024	1:15:00 PM	0.47
9/9/2024	1:30:00 PM	0.47
9/9/2024	1:45:00 PM	0.47
9/9/2024	2:00:00 PM	0.47
9/9/2024	2:15:00 PM	0.47
9/9/2024	2:30:00 PM	0.47
9/9/2024	2:45:00 PM	0.47

Blackrock Return Ditch Gage

DATE	TIME	GAGE
9/9/2024	3:00:00 PM	0.47
9/9/2024	3:15:00 PM	0.47
9/9/2024	3:30:00 PM	0.47
9/9/2024	3:45:00 PM	0.47
9/9/2024	4:00:00 PM	0.47
9/9/2024	4:15:00 PM	0.47
9/9/2024	4:30:00 PM	0.47
9/9/2024	4:45:00 PM	0.47
9/9/2024	5:00:00 PM	0.47
9/9/2024	5:15:00 PM	0.47
9/9/2024	5:30:00 PM	0.47
9/9/2024	5:45:00 PM	0.47
9/9/2024	6:00:00 PM	0.47
9/9/2024	6:15:00 PM	0.47
9/9/2024	6:30:00 PM	0.47
9/9/2024	6:45:00 PM	0.47
9/9/2024	7:00:00 PM	0.47
9/9/2024	7:15:00 PM	0.47
9/9/2024	7:30:00 PM	0.47
9/9/2024	7:45:00 PM	0.47
9/9/2024	8:00:00 PM	0.47
9/9/2024	8:15:00 PM	0.48
9/9/2024	8:30:00 PM	0.48
9/9/2024	8:45:00 PM	0.48
9/9/2024	9:00:00 PM	0.48
9/9/2024	9:15:00 PM	0.48
9/9/2024	9:30:00 PM	0.48
9/9/2024	9:45:00 PM	0.48
9/9/2024	10:00:00 PM	0.48
9/9/2024	10:15:00 PM	0.48
9/9/2024	10:30:00 PM	0.49
9/9/2024	10:45:00 PM	0.49
9/9/2024	11:00:00 PM	0.49
9/9/2024	11:15:00 PM	0.49
9/9/2024	11:30:00 PM	0.49
9/9/2024	11:45:00 PM	0.49
9/10/2024	12:00:00 AM	0.49
9/10/2024	12:15:00 AM	0.49
9/10/2024	12:30:00 AM	0.49
9/10/2024	12:45:00 AM	0.49
9/10/2024	1:00:00 AM	0.49
9/10/2024	1:15:00 AM	0.49
9/10/2024	1:30:00 AM	0.49
9/10/2024	1:45:00 AM	0.49
9/10/2024	2:00:00 AM	0.49
9/10/2024	2:15:00 AM	0.49

Blackrock Return Ditch Gage

DATE	TIME	GAGE
9/10/2024	2:30:00 AM	0.49
9/10/2024	2:45:00 AM	0.49
9/10/2024	3:00:00 AM	0.49
9/10/2024	3:15:00 AM	0.5
9/10/2024	3:30:00 AM	0.5
9/10/2024	3:45:00 AM	0.5
9/10/2024	4:00:00 AM	0.5
9/10/2024	4:15:00 AM	0.5
9/10/2024	4:30:00 AM	0.5
9/10/2024	4:45:00 AM	0.5
9/10/2024	5:00:00 AM	0.5
9/10/2024	5:15:00 AM	0.5
9/10/2024	5:30:00 AM	0.5
9/10/2024	5:45:00 AM	0.5
9/10/2024	6:00:00 AM	0.5
9/10/2024	6:15:00 AM	0.5
9/10/2024	6:30:00 AM	0.5
9/10/2024	6:45:00 AM	0.5
9/10/2024	7:00:00 AM	0.5
9/10/2024	7:15:00 AM	0.5
9/10/2024	7:30:00 AM	0.5
9/10/2024	7:45:00 AM	0.5
9/10/2024	8:00:00 AM	0.5
9/10/2024	8:15:00 AM	0.5
9/10/2024	8:30:00 AM	0.5
9/10/2024	8:45:00 AM	0.5
9/10/2024	9:00:00 AM	0.5
9/10/2024	9:15:00 AM	0.5
9/10/2024	9:30:00 AM	0.5
9/10/2024	9:45:00 AM	0.5
9/10/2024	10:00:00 AM	0.5
9/10/2024	10:15:00 AM	0.5
9/10/2024	10:30:00 AM	0.5
9/10/2024	10:45:00 AM	0.5
9/10/2024	11:00:00 AM	0.5
9/10/2024	11:15:00 AM	0.5
9/10/2024	11:30:00 AM	0.5
9/10/2024	11:45:00 AM	0.5
9/10/2024	12:00:00 PM	0.5
9/10/2024	12:15:00 PM	0.5
9/10/2024	12:30:00 PM	0.5
9/10/2024	12:45:00 PM	0.5
9/10/2024	1:00:00 PM	0.5
9/10/2024	1:15:00 PM	0.5
9/10/2024	1:30:00 PM	0.5
9/10/2024	1:45:00 PM	0.49

Blackrock Return Ditch Gage

DATE	TIME	GAGE
9/10/2024	2:00:00 PM	0.49
9/10/2024	2:15:00 PM	0.49
9/10/2024	2:30:00 PM	0.49
9/10/2024	2:45:00 PM	0.49
9/10/2024	3:00:00 PM	0.49
9/10/2024	3:15:00 PM	0.49
9/10/2024	3:30:00 PM	0.49
9/10/2024	3:45:00 PM	0.49
9/10/2024	4:00:00 PM	0.49
9/10/2024	4:15:00 PM	0.49
9/10/2024	4:30:00 PM	0.49
9/10/2024	4:45:00 PM	0.48
9/10/2024	5:00:00 PM	0.48
9/10/2024	5:15:00 PM	0.48
9/10/2024	5:30:00 PM	0.48
9/10/2024	5:45:00 PM	0.47
9/10/2024	6:00:00 PM	0.47
9/10/2024	6:15:00 PM	0.47
9/10/2024	6:30:00 PM	0.46
9/10/2024	6:45:00 PM	0.46
9/10/2024	7:00:00 PM	0.45
9/10/2024	7:15:00 PM	0.45
9/10/2024	7:30:00 PM	0.44
9/10/2024	7:45:00 PM	0.44
9/10/2024	8:00:00 PM	0.44
9/10/2024	8:15:00 PM	0.43
9/10/2024	8:30:00 PM	0.43
9/10/2024	8:45:00 PM	0.43
9/10/2024	9:00:00 PM	0.43
9/10/2024	9:15:00 PM	0.42
9/10/2024	9:30:00 PM	0.42
9/10/2024	9:45:00 PM	0.42
9/10/2024	10:00:00 PM	0.41
9/10/2024	10:15:00 PM	0.41
9/10/2024	10:30:00 PM	0.41
9/10/2024	10:45:00 PM	0.4
9/10/2024	11:00:00 PM	0.4
9/10/2024	11:15:00 PM	0.4
9/10/2024	11:30:00 PM	0.4
9/10/2024	11:45:00 PM	0.4
9/11/2024	12:00:00 AM	0.39
9/11/2024	12:15:00 AM	0.39
9/11/2024	12:30:00 AM	0.39
9/11/2024	12:45:00 AM	0.39
9/11/2024	1:00:00 AM	0.39
9/11/2024	1:15:00 AM	0.39

Blackrock Return Ditch Gage

DATE	TIME	GAGE
9/11/2024	1:30:00 AM	0.38
9/11/2024	1:45:00 AM	0.38
9/11/2024	2:00:00 AM	0.38
9/11/2024	2:15:00 AM	0.38
9/11/2024	2:30:00 AM	0.38
9/11/2024	2:45:00 AM	0.38
9/11/2024	3:00:00 AM	0.38
9/11/2024	3:15:00 AM	0.38
9/11/2024	3:30:00 AM	0.38
9/11/2024	3:45:00 AM	0.38
9/11/2024	4:00:00 AM	0.38
9/11/2024	4:15:00 AM	0.38
9/11/2024	4:30:00 AM	0.38
9/11/2024	4:45:00 AM	0.38
9/11/2024	5:00:00 AM	0.37
9/11/2024	5:15:00 AM	0.37
9/11/2024	5:30:00 AM	0.37
9/11/2024	5:45:00 AM	0.37
9/11/2024	6:00:00 AM	0.37
9/11/2024	6:15:00 AM	0.37
9/11/2024	6:30:00 AM	0.37
9/11/2024	6:45:00 AM	0.37
9/11/2024	7:00:00 AM	0.37
9/11/2024	7:15:00 AM	0.37
9/11/2024	7:30:00 AM	0.37
9/11/2024	7:45:00 AM	0.37
9/11/2024	8:00:00 AM	0.37
9/11/2024	8:15:00 AM	0.37
9/11/2024	8:30:00 AM	0.37
9/11/2024	8:45:00 AM	0.37
9/11/2024	9:00:00 AM	0.37
9/11/2024	9:15:00 AM	0.37
9/11/2024	9:30:00 AM	0.37
9/11/2024	9:45:00 AM	0.37
9/11/2024	10:00:00 AM	0.37
9/11/2024	10:15:00 AM	0.36
9/11/2024	10:30:00 AM	0.36
9/11/2024	10:45:00 AM	0.37
9/11/2024	11:00:00 AM	0.37
9/11/2024	11:15:00 AM	0.37
9/11/2024	11:30:00 AM	0.38
9/11/2024	11:45:00 AM	0.39
9/11/2024	12:00:00 PM	0.39
9/11/2024	12:15:00 PM	0.4
9/11/2024	12:30:00 PM	0.41
9/11/2024	12:45:00 PM	0.42

Blackrock Return Ditch Gage

DATE	TIME	GAGE
9/11/2024	1:00:00 PM	0.44
9/11/2024	1:15:00 PM	0.45
9/11/2024	1:30:00 PM	0.46
9/11/2024	1:45:00 PM	0.48
9/11/2024	2:00:00 PM	0.49
9/11/2024	2:15:00 PM	0.5
9/11/2024	2:30:00 PM	0.5
9/11/2024	2:45:00 PM	0.52
9/11/2024	3:00:00 PM	0.53
9/11/2024	3:15:00 PM	0.53
9/11/2024	3:30:00 PM	0.55
9/11/2024	3:45:00 PM	0.55
9/11/2024	4:00:00 PM	0.56
9/11/2024	4:15:00 PM	0.57
9/11/2024	4:30:00 PM	0.58
9/11/2024	4:45:00 PM	0.59
9/11/2024	5:00:00 PM	0.59
9/11/2024	5:15:00 PM	0.6
9/11/2024	5:30:00 PM	0.61
9/11/2024	5:45:00 PM	0.61
9/11/2024	6:00:00 PM	0.62
9/11/2024	6:15:00 PM	0.62
9/11/2024	6:30:00 PM	0.63
9/11/2024	6:45:00 PM	0.63
9/11/2024	7:00:00 PM	0.64
9/11/2024	7:15:00 PM	0.64
9/11/2024	7:30:00 PM	0.65
9/11/2024	7:45:00 PM	0.66
9/11/2024	8:00:00 PM	0.66
9/11/2024	8:15:00 PM	0.66
9/11/2024	8:30:00 PM	0.67
9/11/2024	8:45:00 PM	0.67
9/11/2024	9:00:00 PM	0.68
9/11/2024	9:15:00 PM	0.68
9/11/2024	9:30:00 PM	0.68
9/11/2024	9:45:00 PM	0.69
9/11/2024	10:00:00 PM	0.69
9/11/2024	10:15:00 PM	0.7
9/11/2024	10:30:00 PM	0.7
9/11/2024	10:45:00 PM	0.7
9/11/2024	11:00:00 PM	0.7
9/11/2024	11:15:00 PM	0.7
9/11/2024	11:30:00 PM	0.71
9/11/2024	11:45:00 PM	0.71
9/12/2024	12:00:00 AM	0.72
9/12/2024	12:15:00 AM	0.72

Blackrock Return Ditch Gage

DATE	TIME	GAGE
9/12/2024	12:30:00 AM	0.72
9/12/2024	12:45:00 AM	0.72
9/12/2024	1:00:00 AM	0.72
9/12/2024	1:15:00 AM	0.73
9/12/2024	1:30:00 AM	0.73
9/12/2024	1:45:00 AM	0.73
9/12/2024	2:00:00 AM	0.73
9/12/2024	2:15:00 AM	0.73
9/12/2024	2:30:00 AM	0.73
9/12/2024	2:45:00 AM	0.73
9/12/2024	3:00:00 AM	0.73
9/12/2024	3:15:00 AM	0.74
9/12/2024	3:30:00 AM	0.74
9/12/2024	3:45:00 AM	0.74
9/12/2024	4:00:00 AM	0.74
9/12/2024	4:15:00 AM	0.74
9/12/2024	4:30:00 AM	0.74
9/12/2024	4:45:00 AM	0.74
9/12/2024	5:00:00 AM	0.74
9/12/2024	5:15:00 AM	0.74
9/12/2024	5:30:00 AM	0.74
9/12/2024	5:45:00 AM	0.74
9/12/2024	6:00:00 AM	0.74
9/12/2024	6:15:00 AM	0.74
9/12/2024	6:30:00 AM	0.74
9/12/2024	6:45:00 AM	0.74
9/12/2024	7:00:00 AM	0.74
9/12/2024	7:15:00 AM	0.74
9/12/2024	7:30:00 AM	0.74
9/12/2024	7:45:00 AM	0.74
9/12/2024	8:00:00 AM	0.74
9/12/2024	8:15:00 AM	0.74
9/12/2024	8:30:00 AM	0.74
9/12/2024	8:45:00 AM	0.74
9/12/2024	9:00:00 AM	0.74
9/12/2024	9:15:00 AM	0.74
9/12/2024	9:30:00 AM	0.74
9/12/2024	9:45:00 AM	0.74
9/12/2024	10:00:00 AM	0.74
9/12/2024	10:15:00 AM	0.74
9/12/2024	10:30:00 AM	0.74
9/12/2024	10:45:00 AM	0.75
9/12/2024	11:00:00 AM	0.75
9/12/2024	11:15:00 AM	0.75
9/12/2024	11:30:00 AM	0.75
9/12/2024	11:45:00 AM	0.75

Blackrock Return Ditch Gage

DATE	TIME	GAGE
9/12/2024	12:00:00 PM	0.75
9/12/2024	12:15:00 PM	0.75
9/12/2024	12:30:00 PM	0.75
9/12/2024	12:45:00 PM	0.75
9/12/2024	1:00:00 PM	0.74
9/12/2024	1:15:00 PM	0.74
9/12/2024	1:30:00 PM	0.74
9/12/2024	1:45:00 PM	0.73
9/12/2024	2:00:00 PM	0.73
9/12/2024	2:15:00 PM	0.72
9/12/2024	2:30:00 PM	0.72
9/12/2024	2:45:00 PM	0.71
9/12/2024	3:00:00 PM	0.7
9/12/2024	3:15:00 PM	0.7
9/12/2024	3:30:00 PM	0.69
9/12/2024	3:45:00 PM	0.69
9/12/2024	4:00:00 PM	0.68
9/12/2024	4:15:00 PM	0.67
9/12/2024	4:30:00 PM	0.67
9/12/2024	4:45:00 PM	0.66
9/12/2024	5:00:00 PM	0.66
9/12/2024	5:15:00 PM	0.66
9/12/2024	5:30:00 PM	0.65
9/12/2024	5:45:00 PM	0.65
9/12/2024	6:00:00 PM	0.64
9/12/2024	6:15:00 PM	0.64
9/12/2024	6:30:00 PM	0.64
9/12/2024	6:45:00 PM	0.63
9/12/2024	7:00:00 PM	0.63
9/12/2024	7:15:00 PM	0.63
9/12/2024	7:30:00 PM	0.62
9/12/2024	7:45:00 PM	0.62
9/12/2024	8:00:00 PM	0.62
9/12/2024	8:15:00 PM	0.62
9/12/2024	8:30:00 PM	0.62
9/12/2024	8:45:00 PM	0.62
9/12/2024	9:00:00 PM	0.61
9/12/2024	9:15:00 PM	0.61
9/12/2024	9:30:00 PM	0.61
9/12/2024	9:45:00 PM	0.61
9/12/2024	10:00:00 PM	0.6
9/12/2024	10:15:00 PM	0.6
9/12/2024	10:30:00 PM	0.6
9/12/2024	10:45:00 PM	0.6
9/12/2024	11:00:00 PM	0.59
9/12/2024	11:15:00 PM	0.59

Blackrock Return Ditch Gage

DATE	TIME	GAGE
9/12/2024	11:30:00 PM	0.59
9/12/2024	11:45:00 PM	0.59
9/13/2024	12:00:00 AM	0.58
9/13/2024	12:15:00 AM	0.58
9/13/2024	12:30:00 AM	0.58
9/13/2024	12:45:00 AM	0.58
9/13/2024	1:00:00 AM	0.58
9/13/2024	1:15:00 AM	0.58
9/13/2024	1:30:00 AM	0.57
9/13/2024	1:45:00 AM	0.58
9/13/2024	2:00:00 AM	0.57
9/13/2024	2:15:00 AM	0.57
9/13/2024	2:30:00 AM	0.57
9/13/2024	2:45:00 AM	0.57
9/13/2024	3:00:00 AM	0.57
9/13/2024	3:15:00 AM	0.57
9/13/2024	3:30:00 AM	0.57
9/13/2024	3:45:00 AM	0.57
9/13/2024	4:00:00 AM	0.57
9/13/2024	4:15:00 AM	0.57
9/13/2024	4:30:00 AM	0.57
9/13/2024	4:45:00 AM	0.57
9/13/2024	5:00:00 AM	0.56
9/13/2024	5:15:00 AM	0.56
9/13/2024	5:30:00 AM	0.56
9/13/2024	5:45:00 AM	0.56
9/13/2024	6:00:00 AM	0.56
9/13/2024	6:15:00 AM	0.56
9/13/2024	6:30:00 AM	0.56
9/13/2024	6:45:00 AM	0.56
9/13/2024	7:00:00 AM	0.56
9/13/2024	7:15:00 AM	0.56
9/13/2024	7:30:00 AM	0.56
9/13/2024	7:45:00 AM	0.56
9/13/2024	8:00:00 AM	0.56
9/13/2024	8:15:00 AM	0.56
9/13/2024	8:30:00 AM	0.56
9/13/2024	8:45:00 AM	0.56
9/13/2024	9:00:00 AM	0.55
9/13/2024	9:15:00 AM	0.55
9/13/2024	9:30:00 AM	0.55
9/13/2024	9:45:00 AM	0.55
9/13/2024	10:00:00 AM	0.55
9/13/2024	10:15:00 AM	0.55
9/13/2024	10:30:00 AM	0.55
9/13/2024	10:45:00 AM	0.54

Blackrock Return Ditch Gage

DATE	TIME	GAGE
9/13/2024	11:00:00 AM	0.54
9/13/2024	11:15:00 AM	0.54
9/13/2024	11:30:00 AM	0.54
9/13/2024	11:45:00 AM	0.54
9/13/2024	12:00:00 PM	0.54
9/13/2024	12:15:00 PM	0.54
9/13/2024	12:30:00 PM	0.54
9/13/2024	12:45:00 PM	0.54
9/13/2024	1:00:00 PM	0.54
9/13/2024	1:15:00 PM	0.53
9/13/2024	1:30:00 PM	0.53
9/13/2024	1:45:00 PM	0.53
9/13/2024	2:00:00 PM	0.53
9/13/2024	2:15:00 PM	0.53
9/13/2024	2:30:00 PM	0.53
9/13/2024	2:45:00 PM	0.53
9/13/2024	3:00:00 PM	0.53
9/13/2024	3:15:00 PM	0.52
9/13/2024	3:30:00 PM	0.52
9/13/2024	3:45:00 PM	0.52
9/13/2024	4:00:00 PM	0.52
9/13/2024	4:15:00 PM	0.52
9/13/2024	4:30:00 PM	0.52
9/13/2024	4:45:00 PM	0.52
9/13/2024	5:00:00 PM	0.52
9/13/2024	5:15:00 PM	0.52
9/13/2024	5:30:00 PM	0.52
9/13/2024	5:45:00 PM	0.52
9/13/2024	6:00:00 PM	0.52
9/13/2024	6:15:00 PM	0.52
9/13/2024	6:30:00 PM	0.52
9/13/2024	6:45:00 PM	0.52
9/13/2024	7:00:00 PM	0.52
9/13/2024	7:15:00 PM	0.52
9/13/2024	7:30:00 PM	0.52
9/13/2024	7:45:00 PM	0.52
9/13/2024	8:00:00 PM	0.52
9/13/2024	8:15:00 PM	0.52
9/13/2024	8:30:00 PM	0.52
9/13/2024	8:45:00 PM	0.52
9/13/2024	9:00:00 PM	0.53
9/13/2024	9:15:00 PM	0.53
9/13/2024	9:30:00 PM	0.53
9/13/2024	9:45:00 PM	0.53
9/13/2024	10:00:00 PM	0.53
9/13/2024	10:15:00 PM	0.53

Blackrock Return Ditch Gage

DATE	TIME	GAGE
9/13/2024	10:30:00 PM	0.53
9/13/2024	10:45:00 PM	0.53
9/13/2024	11:00:00 PM	0.53
9/13/2024	11:15:00 PM	0.53
9/13/2024	11:30:00 PM	0.53
9/13/2024	11:45:00 PM	0.53
9/14/2024	12:00:00 AM	0.53
9/14/2024	12:15:00 AM	0.53
9/14/2024	12:30:00 AM	0.53
9/14/2024	12:45:00 AM	0.54
9/14/2024	1:00:00 AM	0.54
9/14/2024	1:15:00 AM	0.54
9/14/2024	1:30:00 AM	0.54
9/14/2024	1:45:00 AM	0.54
9/14/2024	2:00:00 AM	0.54
9/14/2024	2:15:00 AM	0.54
9/14/2024	2:30:00 AM	0.54
9/14/2024	2:45:00 AM	0.54
9/14/2024	3:00:00 AM	0.54
9/14/2024	3:15:00 AM	0.54
9/14/2024	3:30:00 AM	0.54
9/14/2024	3:45:00 AM	0.54
9/14/2024	4:00:00 AM	0.54
9/14/2024	4:15:00 AM	0.54
9/14/2024	4:30:00 AM	0.54
9/14/2024	4:45:00 AM	0.54
9/14/2024	5:00:00 AM	0.54
9/14/2024	5:15:00 AM	0.54
9/14/2024	5:30:00 AM	0.54
9/14/2024	5:45:00 AM	0.54
9/14/2024	6:00:00 AM	0.54
9/14/2024	6:15:00 AM	0.54
9/14/2024	6:30:00 AM	0.54
9/14/2024	6:45:00 AM	0.54
9/14/2024	7:00:00 AM	0.54
9/14/2024	7:15:00 AM	0.54
9/14/2024	7:30:00 AM	0.54
9/14/2024	7:45:00 AM	0.54
9/14/2024	8:00:00 AM	0.54
9/14/2024	8:15:00 AM	0.54
9/14/2024	8:30:00 AM	0.54
9/14/2024	8:45:00 AM	0.54
9/14/2024	9:00:00 AM	0.54
9/14/2024	9:15:00 AM	0.54
9/14/2024	9:30:00 AM	0.54
9/14/2024	9:45:00 AM	0.54

Blackrock Return Ditch Gage

DATE	TIME	GAGE
9/14/2024	10:00:00 AM	0.54
9/14/2024	10:15:00 AM	0.54
9/14/2024	10:30:00 AM	0.54
9/14/2024	10:45:00 AM	0.54
9/14/2024	11:00:00 AM	0.54
9/14/2024	11:15:00 AM	0.54
9/14/2024	11:30:00 AM	0.54
9/14/2024	11:45:00 AM	0.54
9/14/2024	12:00:00 PM	0.53
9/14/2024	12:15:00 PM	0.53
9/14/2024	12:30:00 PM	0.53
9/14/2024	12:45:00 PM	0.53
9/14/2024	1:00:00 PM	0.53
9/14/2024	1:15:00 PM	0.52
9/14/2024	1:30:00 PM	0.52
9/14/2024	1:45:00 PM	0.52
9/14/2024	2:00:00 PM	0.52
9/14/2024	2:15:00 PM	0.52
9/14/2024	2:30:00 PM	0.52
9/14/2024	2:45:00 PM	0.52
9/14/2024	3:00:00 PM	0.52
9/14/2024	3:15:00 PM	0.52
9/14/2024	3:30:00 PM	0.52
9/14/2024	3:45:00 PM	0.52
9/14/2024	4:00:00 PM	0.52
9/14/2024	4:15:00 PM	0.52
9/14/2024	4:30:00 PM	0.52
9/14/2024	4:45:00 PM	0.51
9/14/2024	5:00:00 PM	0.51
9/14/2024	5:15:00 PM	0.51
9/14/2024	5:30:00 PM	0.51
9/14/2024	5:45:00 PM	0.51
9/14/2024	6:00:00 PM	0.51
9/14/2024	6:15:00 PM	0.51
9/14/2024	6:30:00 PM	0.51
9/14/2024	6:45:00 PM	0.51
9/14/2024	7:00:00 PM	0.51
9/14/2024	7:15:00 PM	0.51
9/14/2024	7:30:00 PM	0.51
9/14/2024	7:45:00 PM	0.51
9/14/2024	8:00:00 PM	0.51
9/14/2024	8:15:00 PM	0.51
9/14/2024	8:30:00 PM	0.51
9/14/2024	8:45:00 PM	0.51
9/14/2024	9:00:00 PM	0.51
9/14/2024	9:15:00 PM	0.51

Blackrock Return Ditch Gage

DATE	TIME	GAGE
9/14/2024	9:30:00 PM	0.51
9/14/2024	9:45:00 PM	0.51
9/14/2024	10:00:00 PM	0.51
9/14/2024	10:15:00 PM	0.51
9/14/2024	10:30:00 PM	0.51
9/14/2024	10:45:00 PM	0.51
9/14/2024	11:00:00 PM	0.51
9/14/2024	11:15:00 PM	0.51
9/14/2024	11:30:00 PM	0.51
9/14/2024	11:45:00 PM	0.51
9/15/2024	12:00:00 AM	0.51
9/15/2024	12:15:00 AM	0.51
9/15/2024	12:30:00 AM	0.51
9/15/2024	12:45:00 AM	0.51
9/15/2024	1:00:00 AM	0.51
9/15/2024	1:15:00 AM	0.51
9/15/2024	1:30:00 AM	0.51
9/15/2024	1:45:00 AM	0.51
9/15/2024	2:00:00 AM	0.51
9/15/2024	2:15:00 AM	0.51
9/15/2024	2:30:00 AM	0.51
9/15/2024	2:45:00 AM	0.51
9/15/2024	3:00:00 AM	0.51
9/15/2024	3:15:00 AM	0.51
9/15/2024	3:30:00 AM	0.51
9/15/2024	3:45:00 AM	0.51
9/15/2024	4:00:00 AM	0.51
9/15/2024	4:15:00 AM	0.51
9/15/2024	4:30:00 AM	0.51
9/15/2024	4:45:00 AM	0.51
9/15/2024	5:00:00 AM	0.51
9/15/2024	5:15:00 AM	0.51
9/15/2024	5:30:00 AM	0.51
9/15/2024	5:45:00 AM	0.51
9/15/2024	6:00:00 AM	0.51
9/15/2024	6:15:00 AM	0.51
9/15/2024	6:30:00 AM	0.51
9/15/2024	6:45:00 AM	0.51
9/15/2024	7:00:00 AM	0.51
9/15/2024	7:15:00 AM	0.51
9/15/2024	7:30:00 AM	0.51
9/15/2024	7:45:00 AM	0.51
9/15/2024	8:00:00 AM	0.51
9/15/2024	8:15:00 AM	0.51
9/15/2024	8:30:00 AM	0.51
9/15/2024	8:45:00 AM	0.51

Blackrock Return Ditch Gage

DATE	TIME	GAGE
9/15/2024	9:00:00 AM	0.5
9/15/2024	9:15:00 AM	0.5
9/15/2024	9:30:00 AM	0.5
9/15/2024	9:45:00 AM	0.5
9/15/2024	10:00:00 AM	0.5
9/15/2024	10:15:00 AM	0.5
9/15/2024	10:30:00 AM	0.5
9/15/2024	10:45:00 AM	0.49
9/15/2024	11:00:00 AM	0.49
9/15/2024	11:15:00 AM	0.49
9/15/2024	11:30:00 AM	0.49
9/15/2024	11:45:00 AM	0.49
9/15/2024	12:00:00 PM	0.49
9/15/2024	12:15:00 PM	0.48
9/15/2024	12:30:00 PM	0.48
9/15/2024	12:45:00 PM	0.48
9/15/2024	1:00:00 PM	0.48
9/15/2024	1:15:00 PM	0.47
9/15/2024	1:30:00 PM	0.47
9/15/2024	1:45:00 PM	0.47
9/15/2024	2:00:00 PM	0.47
9/15/2024	2:15:00 PM	0.46
9/15/2024	2:30:00 PM	0.46
9/15/2024	2:45:00 PM	0.46
9/15/2024	3:00:00 PM	0.46
9/15/2024	3:15:00 PM	0.46
9/15/2024	3:30:00 PM	0.46
9/15/2024	3:45:00 PM	0.45
9/15/2024	4:00:00 PM	0.45
9/15/2024	4:15:00 PM	0.45
9/15/2024	4:30:00 PM	0.45
9/15/2024	4:45:00 PM	0.45
9/15/2024	5:00:00 PM	0.45
9/15/2024	5:15:00 PM	0.44
9/15/2024	5:30:00 PM	0.44
9/15/2024	5:45:00 PM	0.44
9/15/2024	6:00:00 PM	0.44
9/15/2024	6:15:00 PM	0.44
9/15/2024	6:30:00 PM	0.44
9/15/2024	6:45:00 PM	0.44
9/15/2024	7:00:00 PM	0.44
9/15/2024	7:15:00 PM	0.44
9/15/2024	7:30:00 PM	0.44
9/15/2024	7:45:00 PM	0.44
9/15/2024	8:00:00 PM	0.44
9/15/2024	8:15:00 PM	0.44

Blackrock Return Ditch Gage

DATE	TIME	GAGE
9/15/2024	8:30:00 PM	0.44
9/15/2024	8:45:00 PM	0.44
9/15/2024	9:00:00 PM	0.44
9/15/2024	9:15:00 PM	0.44
9/15/2024	9:30:00 PM	0.44
9/15/2024	9:45:00 PM	0.44
9/15/2024	10:00:00 PM	0.44
9/15/2024	10:15:00 PM	0.44
9/15/2024	10:30:00 PM	0.44
9/15/2024	10:45:00 PM	0.44
9/15/2024	11:00:00 PM	0.44
9/15/2024	11:15:00 PM	0.44
9/15/2024	11:30:00 PM	0.44
9/15/2024	11:45:00 PM	0.44
9/16/2024	12:00:00 AM	0.44
9/16/2024	12:15:00 AM	0.44
9/16/2024	12:30:00 AM	0.44
9/16/2024	12:45:00 AM	0.43
9/16/2024	1:00:00 AM	0.43
9/16/2024	1:15:00 AM	0.44
9/16/2024	1:30:00 AM	0.44
9/16/2024	1:45:00 AM	0.44
9/16/2024	2:00:00 AM	0.44
9/16/2024	2:15:00 AM	0.44
9/16/2024	2:30:00 AM	0.44
9/16/2024	2:45:00 AM	0.44
9/16/2024	3:00:00 AM	0.44
9/16/2024	3:15:00 AM	0.44
9/16/2024	3:30:00 AM	0.44
9/16/2024	3:45:00 AM	0.44
9/16/2024	4:00:00 AM	0.44
9/16/2024	4:15:00 AM	0.44
9/16/2024	4:30:00 AM	0.44
9/16/2024	4:45:00 AM	0.44
9/16/2024	5:00:00 AM	0.44
9/16/2024	5:15:00 AM	0.44
9/16/2024	5:30:00 AM	0.44
9/16/2024	5:45:00 AM	0.44
9/16/2024	6:00:00 AM	0.44
9/16/2024	6:15:00 AM	0.44
9/16/2024	6:30:00 AM	0.44
9/16/2024	6:45:00 AM	0.44
9/16/2024	7:00:00 AM	0.44
9/16/2024	7:15:00 AM	0.44
9/16/2024	7:30:00 AM	0.44
9/16/2024	7:45:00 AM	0.44

Blackrock Return Ditch Gage

DATE	TIME	GAGE
9/16/2024	8:00:00 AM	0.44
9/16/2024	8:15:00 AM	0.43
9/16/2024	8:30:00 AM	0.43
9/16/2024	8:45:00 AM	0.43
9/16/2024	9:00:00 AM	0.43
9/16/2024	9:15:00 AM	0.43
9/16/2024	9:30:00 AM	0.43
9/16/2024	9:45:00 AM	0.43
9/16/2024	10:00:00 AM	0.43
9/16/2024	10:15:00 AM	0.43
9/16/2024	10:30:00 AM	0.43
9/16/2024	10:45:00 AM	0.43
9/16/2024	11:00:00 AM	0.43
9/16/2024	11:15:00 AM	0.43
9/16/2024	11:30:00 AM	0.43
9/16/2024	11:45:00 AM	0.43
9/16/2024	12:00:00 PM	0.42
9/16/2024	12:15:00 PM	0.42
9/16/2024	12:30:00 PM	0.42
9/16/2024	12:45:00 PM	0.42
9/16/2024	1:00:00 PM	0.42
9/16/2024	1:15:00 PM	0.42
9/16/2024	1:30:00 PM	0.42
9/16/2024	1:45:00 PM	0.42
9/16/2024	2:00:00 PM	0.42
9/16/2024	2:15:00 PM	0.42
9/16/2024	2:30:00 PM	0.41
9/16/2024	2:45:00 PM	0.41
9/16/2024	3:00:00 PM	0.41
9/16/2024	3:15:00 PM	0.41
9/16/2024	3:30:00 PM	0.41
9/16/2024	3:45:00 PM	0.41
9/16/2024	4:00:00 PM	0.41
9/16/2024	4:15:00 PM	0.41
9/16/2024	4:30:00 PM	0.41
9/16/2024	4:45:00 PM	0.41
9/16/2024	5:00:00 PM	0.42
9/16/2024	5:15:00 PM	0.42
9/16/2024	5:30:00 PM	0.42
9/16/2024	5:45:00 PM	0.42
9/16/2024	6:00:00 PM	0.42
9/16/2024	6:15:00 PM	0.42
9/16/2024	6:30:00 PM	0.43
9/16/2024	6:45:00 PM	0.43
9/16/2024	7:00:00 PM	0.43
9/16/2024	7:15:00 PM	0.43

Blackrock Return Ditch Gage

DATE	TIME	GAGE
9/16/2024	7:30:00 PM	0.43
9/16/2024	7:45:00 PM	0.43
9/16/2024	8:00:00 PM	0.43
9/16/2024	8:15:00 PM	0.43
9/16/2024	8:30:00 PM	0.44
9/16/2024	8:45:00 PM	0.44
9/16/2024	9:00:00 PM	0.44
9/16/2024	9:15:00 PM	0.44
9/16/2024	9:30:00 PM	0.44
9/16/2024	9:45:00 PM	0.45
9/16/2024	10:00:00 PM	0.45
9/16/2024	10:15:00 PM	0.45
9/16/2024	10:30:00 PM	0.45
9/16/2024	10:45:00 PM	0.45
9/16/2024	11:00:00 PM	0.45
9/16/2024	11:15:00 PM	0.45
9/16/2024	11:30:00 PM	0.45
9/16/2024	11:45:00 PM	0.45
9/17/2024	12:00:00 AM	0.45
9/17/2024	12:15:00 AM	0.45
9/17/2024	12:30:00 AM	0.45
9/17/2024	12:45:00 AM	0.45
9/17/2024	1:00:00 AM	0.45
9/17/2024	1:15:00 AM	0.45
9/17/2024	1:30:00 AM	0.45
9/17/2024	1:45:00 AM	0.46
9/17/2024	2:00:00 AM	0.46
9/17/2024	2:15:00 AM	0.46
9/17/2024	2:30:00 AM	0.46
9/17/2024	2:45:00 AM	0.46
9/17/2024	3:00:00 AM	0.46
9/17/2024	3:15:00 AM	0.46
9/17/2024	3:30:00 AM	0.46
9/17/2024	3:45:00 AM	0.46
9/17/2024	4:00:00 AM	0.45
9/17/2024	4:15:00 AM	0.45
9/17/2024	4:30:00 AM	0.45
9/17/2024	4:45:00 AM	0.45
9/17/2024	5:00:00 AM	0.45
9/17/2024	5:15:00 AM	0.45
9/17/2024	5:30:00 AM	0.45
9/17/2024	5:45:00 AM	0.45
9/17/2024	6:00:00 AM	0.45
9/17/2024	6:15:00 AM	0.44
9/17/2024	6:30:00 AM	0.44
9/17/2024	6:45:00 AM	0.44

Blackrock Return Ditch Gage

DATE	TIME	GAGE
9/17/2024	7:00:00 AM	0.44
9/17/2024	7:15:00 AM	0.44
9/17/2024	7:30:00 AM	0.44
9/17/2024	7:45:00 AM	0.44
9/17/2024	8:00:00 AM	0.43
9/17/2024	8:15:00 AM	0.43
9/17/2024	8:30:00 AM	0.43
9/17/2024	8:45:00 AM	0.43
9/17/2024	9:00:00 AM	0.43
9/17/2024	9:15:00 AM	0.42
9/17/2024	9:30:00 AM	0.42
9/17/2024	9:45:00 AM	0.42
9/17/2024	10:00:00 AM	0.42
9/17/2024	10:15:00 AM	0.42
9/17/2024	10:30:00 AM	0.42
9/17/2024	10:45:00 AM	0.41
9/17/2024	11:00:00 AM	0.41
9/17/2024	11:15:00 AM	0.41
9/17/2024	11:30:00 AM	0.41
9/17/2024	11:45:00 AM	0.41
9/17/2024	12:00:00 PM	0.41
9/17/2024	12:15:00 PM	0.41
9/17/2024	12:30:00 PM	0.41
9/17/2024	12:45:00 PM	0.41
9/17/2024	1:00:00 PM	0.41
9/17/2024	1:15:00 PM	0.41
9/17/2024	1:30:00 PM	0.41
9/17/2024	1:45:00 PM	0.41
9/17/2024	2:00:00 PM	0.41
9/17/2024	2:15:00 PM	0.41
9/17/2024	2:30:00 PM	0.42
9/17/2024	2:45:00 PM	0.41
9/17/2024	3:00:00 PM	0.41
9/17/2024	3:15:00 PM	0.41
9/17/2024	3:30:00 PM	0.41
9/17/2024	3:45:00 PM	0.41
9/17/2024	4:00:00 PM	0.41
9/17/2024	4:15:00 PM	0.41
9/17/2024	4:30:00 PM	0.41
9/17/2024	4:45:00 PM	0.41
9/17/2024	5:00:00 PM	0.41
9/17/2024	5:15:00 PM	0.41
9/17/2024	5:30:00 PM	0.41
9/17/2024	5:45:00 PM	0.41
9/17/2024	6:00:00 PM	0.41
9/17/2024	6:15:00 PM	0.41

Blackrock Return Ditch Gage

DATE	TIME	GAGE
9/17/2024	6:30:00 PM	0.41
9/17/2024	6:45:00 PM	0.41
9/17/2024	7:00:00 PM	0.41
9/17/2024	7:15:00 PM	0.41
9/17/2024	7:30:00 PM	0.41
9/17/2024	7:45:00 PM	0.41
9/17/2024	8:00:00 PM	0.41
9/17/2024	8:15:00 PM	0.41
9/17/2024	8:30:00 PM	0.41
9/17/2024	8:45:00 PM	0.41
9/17/2024	9:00:00 PM	0.41
9/17/2024	9:15:00 PM	0.41
9/17/2024	9:30:00 PM	0.41
9/17/2024	9:45:00 PM	0.41
9/17/2024	10:00:00 PM	0.41
9/17/2024	10:15:00 PM	0.41
9/17/2024	10:30:00 PM	0.41
9/17/2024	10:45:00 PM	0.41
9/17/2024	11:00:00 PM	0.41
9/17/2024	11:15:00 PM	0.41
9/17/2024	11:30:00 PM	0.41
9/17/2024	11:45:00 PM	0.41
9/18/2024	12:00:00 AM	0.41
9/18/2024	12:15:00 AM	0.41
9/18/2024	12:30:00 AM	0.41
9/18/2024	12:45:00 AM	0.41
9/18/2024	1:00:00 AM	0.41
9/18/2024	1:15:00 AM	0.41
9/18/2024	1:30:00 AM	0.41
9/18/2024	1:45:00 AM	0.41
9/18/2024	2:00:00 AM	0.41
9/18/2024	2:15:00 AM	0.41
9/18/2024	2:30:00 AM	0.41
9/18/2024	2:45:00 AM	0.41
9/18/2024	3:00:00 AM	0.41
9/18/2024	3:15:00 AM	0.41
9/18/2024	3:30:00 AM	0.41
9/18/2024	3:45:00 AM	0.41
9/18/2024	4:00:00 AM	0.41
9/18/2024	4:15:00 AM	0.41
9/18/2024	4:30:00 AM	0.41
9/18/2024	4:45:00 AM	0.41
9/18/2024	5:00:00 AM	0.41
9/18/2024	5:15:00 AM	0.42
9/18/2024	5:30:00 AM	0.42
9/18/2024	5:45:00 AM	0.42

Blackrock Return Ditch Gage

DATE	TIME	GAGE
9/18/2024	6:00:00 AM	0.42
9/18/2024	6:15:00 AM	0.42
9/18/2024	6:30:00 AM	0.42
9/18/2024	6:45:00 AM	0.42
9/18/2024	7:00:00 AM	0.42
9/18/2024	7:15:00 AM	0.42
9/18/2024	7:30:00 AM	0.42
9/18/2024	7:45:00 AM	0.42
9/18/2024	8:00:00 AM	0.43
9/18/2024	8:15:00 AM	0.43
9/18/2024	8:30:00 AM	0.43
9/18/2024	8:45:00 AM	0.43
9/18/2024	9:00:00 AM	0.43
9/18/2024	9:15:00 AM	0.43
9/18/2024	9:30:00 AM	0.43
9/18/2024	9:45:00 AM	0.43
9/18/2024	10:00:00 AM	0.43
9/18/2024	10:15:00 AM	0.43
9/18/2024	10:30:00 AM	0.43
9/18/2024	10:45:00 AM	0.43
9/18/2024	11:00:00 AM	0.43
9/18/2024	11:15:00 AM	0.43
9/18/2024	11:30:00 AM	0.43
9/18/2024	11:45:00 AM	0.43
9/18/2024	12:00:00 PM	0.43
9/18/2024	12:15:00 PM	0.43
9/18/2024	12:30:00 PM	0.43
9/18/2024	12:45:00 PM	0.43
9/18/2024	1:00:00 PM	0.43
9/18/2024	1:15:00 PM	0.43
9/18/2024	1:30:00 PM	0.43
9/18/2024	1:45:00 PM	0.43
9/18/2024	2:00:00 PM	0.43
9/18/2024	2:15:00 PM	0.43
9/18/2024	2:30:00 PM	0.43
9/18/2024	2:45:00 PM	0.43
9/18/2024	3:00:00 PM	0.43
9/18/2024	3:15:00 PM	0.43
9/18/2024	3:30:00 PM	0.43
9/18/2024	3:45:00 PM	0.43
9/18/2024	4:00:00 PM	0.43
9/18/2024	4:15:00 PM	0.43
9/18/2024	4:30:00 PM	0.43
9/18/2024	4:45:00 PM	0.43
9/18/2024	5:00:00 PM	0.43
9/18/2024	5:15:00 PM	0.43

Blackrock Return Ditch Gage

DATE	TIME	GAGE
9/18/2024	5:30:00 PM	0.43
9/18/2024	5:45:00 PM	0.43
9/18/2024	6:00:00 PM	0.44
9/18/2024	6:15:00 PM	0.44
9/18/2024	6:30:00 PM	0.44
9/18/2024	6:45:00 PM	0.44
9/18/2024	7:00:00 PM	0.44
9/18/2024	7:15:00 PM	0.44
9/18/2024	7:30:00 PM	0.45
9/18/2024	7:45:00 PM	0.45
9/18/2024	8:00:00 PM	0.45
9/18/2024	8:15:00 PM	0.46
9/18/2024	8:30:00 PM	0.46
9/18/2024	8:45:00 PM	0.46
9/18/2024	9:00:00 PM	0.46
9/18/2024	9:15:00 PM	0.47
9/18/2024	9:30:00 PM	0.47
9/18/2024	9:45:00 PM	0.47
9/18/2024	10:00:00 PM	0.47
9/18/2024	10:15:00 PM	0.48
9/18/2024	10:30:00 PM	0.48
9/18/2024	10:45:00 PM	0.48
9/18/2024	11:00:00 PM	0.48
9/18/2024	11:15:00 PM	0.49
9/18/2024	11:30:00 PM	0.49
9/18/2024	11:45:00 PM	0.49
9/19/2024	12:00:00 AM	0.49
9/19/2024	12:15:00 AM	0.49
9/19/2024	12:30:00 AM	0.5
9/19/2024	12:45:00 AM	0.5
9/19/2024	1:00:00 AM	0.5
9/19/2024	1:15:00 AM	0.5
9/19/2024	1:30:00 AM	0.5
9/19/2024	1:45:00 AM	0.51
9/19/2024	2:00:00 AM	0.51
9/19/2024	2:15:00 AM	0.51
9/19/2024	2:30:00 AM	0.51
9/19/2024	2:45:00 AM	0.52
9/19/2024	3:00:00 AM	0.52
9/19/2024	3:15:00 AM	0.52
9/19/2024	3:30:00 AM	0.52
9/19/2024	3:45:00 AM	0.52
9/19/2024	4:00:00 AM	0.52
9/19/2024	4:15:00 AM	0.53
9/19/2024	4:30:00 AM	0.53
9/19/2024	4:45:00 AM	0.53

Blackrock Return Ditch Gage

DATE	TIME	GAGE
9/19/2024	5:00:00 AM	0.53
9/19/2024	5:15:00 AM	0.53
9/19/2024	5:30:00 AM	0.54
9/19/2024	5:45:00 AM	0.54
9/19/2024	6:00:00 AM	0.54
9/19/2024	6:15:00 AM	0.54
9/19/2024	6:30:00 AM	0.54
9/19/2024	6:45:00 AM	0.54
9/19/2024	7:00:00 AM	0.54
9/19/2024	7:15:00 AM	0.54
9/19/2024	7:30:00 AM	0.54
9/19/2024	7:45:00 AM	0.54
9/19/2024	8:00:00 AM	0.54
9/19/2024	8:15:00 AM	0.54
9/19/2024	8:30:00 AM	0.54
9/19/2024	8:45:00 AM	0.54
9/19/2024	9:00:00 AM	0.54
9/19/2024	9:15:00 AM	0.54
9/19/2024	9:30:00 AM	0.54
9/19/2024	9:45:00 AM	0.54
9/19/2024	10:00:00 AM	0.54
9/19/2024	10:15:00 AM	0.54
9/19/2024	10:30:00 AM	0.54
9/19/2024	10:45:00 AM	0.54
9/19/2024	11:00:00 AM	0.54
9/19/2024	11:15:00 AM	0.54
9/19/2024	11:30:00 AM	0.54
9/19/2024	11:45:00 AM	0.55
9/19/2024	12:00:00 PM	0.55
9/19/2024	12:15:00 PM	0.55
9/19/2024	12:30:00 PM	0.55
9/19/2024	12:45:00 PM	0.54
9/19/2024	1:00:00 PM	0.54
9/19/2024	1:15:00 PM	0.54
9/19/2024	1:30:00 PM	0.54
9/19/2024	1:45:00 PM	0.54
9/19/2024	2:00:00 PM	0.54
9/19/2024	2:15:00 PM	0.54
9/19/2024	2:30:00 PM	0.53
9/19/2024	2:45:00 PM	0.53
9/19/2024	3:00:00 PM	0.53
9/19/2024	3:15:00 PM	0.53
9/19/2024	3:30:00 PM	0.52
9/19/2024	3:45:00 PM	0.52
9/19/2024	4:00:00 PM	0.52
9/19/2024	4:15:00 PM	0.52

Blackrock Return Ditch Gage

DATE	TIME	GAGE
9/19/2024	4:30:00 PM	0.51
9/19/2024	4:45:00 PM	0.51
9/19/2024	5:00:00 PM	0.51
9/19/2024	5:15:00 PM	0.51
9/19/2024	5:30:00 PM	0.51
9/19/2024	5:45:00 PM	0.5
9/19/2024	6:00:00 PM	0.5
9/19/2024	6:15:00 PM	0.5
9/19/2024	6:30:00 PM	0.5
9/19/2024	6:45:00 PM	0.5
9/19/2024	7:00:00 PM	0.49
9/19/2024	7:15:00 PM	0.49
9/19/2024	7:30:00 PM	0.49
9/19/2024	7:45:00 PM	0.49
9/19/2024	8:00:00 PM	0.49
9/19/2024	8:15:00 PM	0.49
9/19/2024	8:30:00 PM	0.48
9/19/2024	8:45:00 PM	0.48
9/19/2024	9:00:00 PM	0.48
9/19/2024	9:15:00 PM	0.48
9/19/2024	9:30:00 PM	0.48
9/19/2024	9:45:00 PM	0.48
9/19/2024	10:00:00 PM	0.48
9/19/2024	10:15:00 PM	0.47
9/19/2024	10:30:00 PM	0.47
9/19/2024	10:45:00 PM	0.47
9/19/2024	11:00:00 PM	0.47
9/19/2024	11:15:00 PM	0.47
9/19/2024	11:30:00 PM	0.47
9/19/2024	11:45:00 PM	0.47
9/20/2024	12:00:00 AM	0.46
9/20/2024	12:15:00 AM	0.46
9/20/2024	12:30:00 AM	0.46
9/20/2024	12:45:00 AM	0.46
9/20/2024	1:00:00 AM	0.46
9/20/2024	1:15:00 AM	0.46
9/20/2024	1:30:00 AM	0.46
9/20/2024	1:45:00 AM	0.46
9/20/2024	2:00:00 AM	0.46
9/20/2024	2:15:00 AM	0.46
9/20/2024	2:30:00 AM	0.46
9/20/2024	2:45:00 AM	0.46
9/20/2024	3:00:00 AM	0.45
9/20/2024	3:15:00 AM	0.46
9/20/2024	3:30:00 AM	0.45
9/20/2024	3:45:00 AM	0.45

Blackrock Return Ditch Gage

DATE	TIME	GAGE
9/20/2024	4:00:00 AM	0.45
9/20/2024	4:15:00 AM	0.45
9/20/2024	4:30:00 AM	0.45
9/20/2024	4:45:00 AM	0.45
9/20/2024	5:00:00 AM	0.45
9/20/2024	5:15:00 AM	0.45
9/20/2024	5:30:00 AM	0.45
9/20/2024	5:45:00 AM	0.45
9/20/2024	6:00:00 AM	0.46
9/20/2024	6:15:00 AM	0.45
9/20/2024	6:30:00 AM	0.45
9/20/2024	6:45:00 AM	0.45
9/20/2024	7:00:00 AM	0.45
9/20/2024	7:15:00 AM	0.45
9/20/2024	7:30:00 AM	0.45
9/20/2024	7:45:00 AM	0.45
9/20/2024	8:00:00 AM	0.45
9/20/2024	8:15:00 AM	0.45
9/20/2024	8:30:00 AM	0.45
9/20/2024	8:45:00 AM	0.45
9/20/2024	9:00:00 AM	0.45
9/20/2024	9:15:00 AM	0.45
9/20/2024	9:30:00 AM	0.45
9/20/2024	9:45:00 AM	0.45
9/20/2024	10:00:00 AM	0.44
9/20/2024	10:15:00 AM	0.44
9/20/2024	10:30:00 AM	0.44
9/20/2024	10:45:00 AM	0.44
9/20/2024	11:00:00 AM	0.44
9/20/2024	11:15:00 AM	0.44
9/20/2024	11:30:00 AM	0.44
9/20/2024	11:45:00 AM	0.44
9/20/2024	12:00:00 PM	0.43
9/20/2024	12:15:00 PM	0.43
9/20/2024	12:30:00 PM	0.43
9/20/2024	12:45:00 PM	0.43
9/20/2024	1:00:00 PM	0.43
9/20/2024	1:15:00 PM	0.43
9/20/2024	1:30:00 PM	0.43
9/20/2024	1:45:00 PM	0.43
9/20/2024	2:00:00 PM	0.43
9/20/2024	2:15:00 PM	0.43
9/20/2024	2:30:00 PM	0.43
9/20/2024	2:45:00 PM	0.43
9/20/2024	3:00:00 PM	0.43
9/20/2024	3:15:00 PM	0.43

Blackrock Return Ditch Gage

DATE	TIME	GAGE
9/20/2024	3:30:00 PM	0.42
9/20/2024	3:45:00 PM	0.42
9/20/2024	4:00:00 PM	0.42
9/20/2024	4:15:00 PM	0.42
9/20/2024	4:30:00 PM	0.42
9/20/2024	4:45:00 PM	0.42
9/20/2024	5:00:00 PM	0.42
9/20/2024	5:15:00 PM	0.42
9/20/2024	5:30:00 PM	0.42
9/20/2024	5:45:00 PM	0.42
9/20/2024	6:00:00 PM	0.42
9/20/2024	6:15:00 PM	0.42
9/20/2024	6:30:00 PM	0.42
9/20/2024	6:45:00 PM	0.42
9/20/2024	7:00:00 PM	0.43
9/20/2024	7:15:00 PM	0.43
9/20/2024	7:30:00 PM	0.43
9/20/2024	7:45:00 PM	0.43
9/20/2024	8:00:00 PM	0.43
9/20/2024	8:15:00 PM	0.43
9/20/2024	8:30:00 PM	0.43
9/20/2024	8:45:00 PM	0.43
9/20/2024	9:00:00 PM	0.43
9/20/2024	9:15:00 PM	0.43
9/20/2024	9:30:00 PM	0.43
9/20/2024	9:45:00 PM	0.43
9/20/2024	10:00:00 PM	0.43
9/20/2024	10:15:00 PM	0.43
9/20/2024	10:30:00 PM	0.43
9/20/2024	10:45:00 PM	0.43
9/20/2024	11:00:00 PM	0.43
9/20/2024	11:15:00 PM	0.44
9/20/2024	11:30:00 PM	0.44
9/20/2024	11:45:00 PM	0.44
9/21/2024	12:00:00 AM	0.44
9/21/2024	12:15:00 AM	0.44
9/21/2024	12:30:00 AM	0.45
9/21/2024	12:45:00 AM	0.45
9/21/2024	1:00:00 AM	0.45
9/21/2024	1:15:00 AM	0.45
9/21/2024	1:30:00 AM	0.45
9/21/2024	1:45:00 AM	0.46
9/21/2024	2:00:00 AM	0.46
9/21/2024	2:15:00 AM	0.46
9/21/2024	2:30:00 AM	0.46
9/21/2024	2:45:00 AM	0.47

Blackrock Return Ditch Gage

DATE	TIME	GAGE
9/21/2024	3:00:00 AM	0.47
9/21/2024	3:15:00 AM	0.47
9/21/2024	3:30:00 AM	0.48
9/21/2024	3:45:00 AM	0.48
9/21/2024	4:00:00 AM	0.48
9/21/2024	4:15:00 AM	0.48
9/21/2024	4:30:00 AM	0.48
9/21/2024	4:45:00 AM	0.49
9/21/2024	5:00:00 AM	0.49
9/21/2024	5:15:00 AM	0.49
9/21/2024	5:30:00 AM	0.49
9/21/2024	5:45:00 AM	0.49
9/21/2024	6:00:00 AM	0.5
9/21/2024	6:15:00 AM	0.5
9/21/2024	6:30:00 AM	0.5
9/21/2024	6:45:00 AM	0.5
9/21/2024	7:00:00 AM	0.5
9/21/2024	7:15:00 AM	0.5
9/21/2024	7:30:00 AM	0.51
9/21/2024	7:45:00 AM	0.51
9/21/2024	8:00:00 AM	0.51
9/21/2024	8:15:00 AM	0.51
9/21/2024	8:30:00 AM	0.51
9/21/2024	8:45:00 AM	0.51
9/21/2024	9:00:00 AM	0.51
9/21/2024	9:15:00 AM	0.51
9/21/2024	9:30:00 AM	0.51
9/21/2024	9:45:00 AM	0.52
9/21/2024	10:00:00 AM	0.52
9/21/2024	10:15:00 AM	0.52
9/21/2024	10:30:00 AM	0.52
9/21/2024	10:45:00 AM	0.52
9/21/2024	11:00:00 AM	0.52
9/21/2024	11:15:00 AM	0.52
9/21/2024	11:30:00 AM	0.52
9/21/2024	11:45:00 AM	0.52
9/21/2024	12:00:00 PM	0.52
9/21/2024	12:15:00 PM	0.52
9/21/2024	12:30:00 PM	0.52
9/21/2024	12:45:00 PM	0.52
9/21/2024	1:00:00 PM	0.52
9/21/2024	1:15:00 PM	0.52
9/21/2024	1:30:00 PM	0.52
9/21/2024	1:45:00 PM	0.52
9/21/2024	2:00:00 PM	0.52
9/21/2024	2:15:00 PM	0.52

Blackrock Return Ditch Gage

DATE	TIME	GAGE
9/21/2024	2:30:00 PM	0.52
9/21/2024	2:45:00 PM	0.52
9/21/2024	3:00:00 PM	0.52
9/21/2024	3:15:00 PM	0.52
9/21/2024	3:30:00 PM	0.52
9/21/2024	3:45:00 PM	0.52
9/21/2024	4:00:00 PM	0.52
9/21/2024	4:15:00 PM	0.52
9/21/2024	4:30:00 PM	0.52
9/21/2024	4:45:00 PM	0.52
9/21/2024	5:00:00 PM	0.52
9/21/2024	5:15:00 PM	0.52
9/21/2024	5:30:00 PM	0.52
9/21/2024	5:45:00 PM	0.52
9/21/2024	6:00:00 PM	0.52
9/21/2024	6:15:00 PM	0.52
9/21/2024	6:30:00 PM	0.52
9/21/2024	6:45:00 PM	0.52
9/21/2024	7:00:00 PM	0.52
9/21/2024	7:15:00 PM	0.52
9/21/2024	7:30:00 PM	0.53
9/21/2024	7:45:00 PM	0.53
9/21/2024	8:00:00 PM	0.53
9/21/2024	8:15:00 PM	0.53
9/21/2024	8:30:00 PM	0.53
9/21/2024	8:45:00 PM	0.53
9/21/2024	9:00:00 PM	0.53
9/21/2024	9:15:00 PM	0.53
9/21/2024	9:30:00 PM	0.53
9/21/2024	9:45:00 PM	0.53
9/21/2024	10:00:00 PM	0.53
9/21/2024	10:15:00 PM	0.53
9/21/2024	10:30:00 PM	0.53
9/21/2024	10:45:00 PM	0.53
9/21/2024	11:00:00 PM	0.53
9/21/2024	11:15:00 PM	0.53
9/21/2024	11:30:00 PM	0.53
9/21/2024	11:45:00 PM	0.53
9/22/2024	12:00:00 AM	0.54
9/22/2024	12:15:00 AM	0.54
9/22/2024	12:30:00 AM	0.54
9/22/2024	12:45:00 AM	0.54
9/22/2024	1:00:00 AM	0.54
9/22/2024	1:15:00 AM	0.54
9/22/2024	1:30:00 AM	0.54
9/22/2024	1:45:00 AM	0.54

Blackrock Return Ditch Gage

DATE	TIME	GAGE
9/22/2024	2:00:00 AM	0.54
9/22/2024	2:15:00 AM	0.54
9/22/2024	2:30:00 AM	0.54
9/22/2024	2:45:00 AM	0.54
9/22/2024	3:00:00 AM	0.54
9/22/2024	3:15:00 AM	0.54
9/22/2024	3:30:00 AM	0.54
9/22/2024	3:45:00 AM	0.54
9/22/2024	4:00:00 AM	0.54
9/22/2024	4:15:00 AM	0.54
9/22/2024	4:30:00 AM	0.54
9/22/2024	4:45:00 AM	0.54
9/22/2024	5:00:00 AM	0.54
9/22/2024	5:15:00 AM	0.54
9/22/2024	5:30:00 AM	0.54
9/22/2024	5:45:00 AM	0.54
9/22/2024	6:00:00 AM	0.54
9/22/2024	6:15:00 AM	0.54
9/22/2024	6:30:00 AM	0.54
9/22/2024	6:45:00 AM	0.54
9/22/2024	7:00:00 AM	0.54
9/22/2024	7:15:00 AM	0.54
9/22/2024	7:30:00 AM	0.54
9/22/2024	7:45:00 AM	0.54
9/22/2024	8:00:00 AM	0.54
9/22/2024	8:15:00 AM	0.54
9/22/2024	8:30:00 AM	0.54
9/22/2024	8:45:00 AM	0.54
9/22/2024	9:00:00 AM	0.54
9/22/2024	9:15:00 AM	0.53
9/22/2024	9:30:00 AM	0.53
9/22/2024	9:45:00 AM	0.53
9/22/2024	10:00:00 AM	0.53
9/22/2024	10:15:00 AM	0.53
9/22/2024	10:30:00 AM	0.53
9/22/2024	10:45:00 AM	0.53
9/22/2024	11:00:00 AM	0.53
9/22/2024	11:15:00 AM	0.53
9/22/2024	11:30:00 AM	0.53
9/22/2024	11:45:00 AM	0.52
9/22/2024	12:00:00 PM	0.52
9/22/2024	12:15:00 PM	0.52
9/22/2024	12:30:00 PM	0.52
9/22/2024	12:45:00 PM	0.52
9/22/2024	1:00:00 PM	0.52
9/22/2024	1:15:00 PM	0.52

Blackrock Return Ditch Gage

DATE	TIME	GAGE
9/22/2024	1:30:00 PM	0.52
9/22/2024	1:45:00 PM	0.52
9/22/2024	2:00:00 PM	0.52
9/22/2024	2:15:00 PM	0.52
9/22/2024	2:30:00 PM	0.52
9/22/2024	2:45:00 PM	0.52
9/22/2024	3:00:00 PM	0.52
9/22/2024	3:15:00 PM	0.51
9/22/2024	3:30:00 PM	0.51
9/22/2024	3:45:00 PM	0.51
9/22/2024	4:00:00 PM	0.51
9/22/2024	4:15:00 PM	0.51
9/22/2024	4:30:00 PM	0.51
9/22/2024	4:45:00 PM	0.51
9/22/2024	5:00:00 PM	0.51
9/22/2024	5:15:00 PM	0.51
9/22/2024	5:30:00 PM	0.51
9/22/2024	5:45:00 PM	0.51
9/22/2024	6:00:00 PM	0.51
9/22/2024	6:15:00 PM	0.51
9/22/2024	6:30:00 PM	0.51
9/22/2024	6:45:00 PM	0.51
9/22/2024	7:00:00 PM	0.51
9/22/2024	7:15:00 PM	0.51
9/22/2024	7:30:00 PM	0.51
9/22/2024	7:45:00 PM	0.51
9/22/2024	8:00:00 PM	0.51
9/22/2024	8:15:00 PM	0.51
9/22/2024	8:30:00 PM	0.51
9/22/2024	8:45:00 PM	0.51
9/22/2024	9:00:00 PM	0.51
9/22/2024	9:15:00 PM	0.51
9/22/2024	9:30:00 PM	0.51
9/22/2024	9:45:00 PM	0.51
9/22/2024	10:00:00 PM	0.51
9/22/2024	10:15:00 PM	0.51
9/22/2024	10:30:00 PM	0.51
9/22/2024	10:45:00 PM	0.51
9/22/2024	11:00:00 PM	0.51
9/22/2024	11:15:00 PM	0.51
9/22/2024	11:30:00 PM	0.51
9/22/2024	11:45:00 PM	0.51
9/23/2024	12:00:00 AM	0.51
9/23/2024	12:15:00 AM	0.51
9/23/2024	12:30:00 AM	0.51
9/23/2024	12:45:00 AM	0.51

Blackrock Return Ditch Gage

DATE	TIME	GAGE
9/23/2024	1:00:00 AM	0.51
9/23/2024	1:15:00 AM	0.51
9/23/2024	1:30:00 AM	0.51
9/23/2024	1:45:00 AM	0.51
9/23/2024	2:00:00 AM	0.51
9/23/2024	2:15:00 AM	0.51
9/23/2024	2:30:00 AM	0.51
9/23/2024	2:45:00 AM	0.51
9/23/2024	3:00:00 AM	0.51
9/23/2024	3:15:00 AM	0.51
9/23/2024	3:30:00 AM	0.51
9/23/2024	3:45:00 AM	0.52
9/23/2024	4:00:00 AM	0.52
9/23/2024	4:15:00 AM	0.51
9/23/2024	4:30:00 AM	0.52
9/23/2024	4:45:00 AM	0.52
9/23/2024	5:00:00 AM	0.52
9/23/2024	5:15:00 AM	0.51
9/23/2024	5:30:00 AM	0.51
9/23/2024	5:45:00 AM	0.52
9/23/2024	6:00:00 AM	0.52
9/23/2024	6:15:00 AM	0.52
9/23/2024	6:30:00 AM	0.52
9/23/2024	6:45:00 AM	0.52
9/23/2024	7:00:00 AM	0.52
9/23/2024	7:15:00 AM	0.52
9/23/2024	7:30:00 AM	0.52
9/23/2024	7:45:00 AM	0.52
9/23/2024	8:00:00 AM	0.52
9/23/2024	8:15:00 AM	0.52
9/23/2024	8:30:00 AM	0.52
9/23/2024	8:45:00 AM	0.52
9/23/2024	9:00:00 AM	0.52
9/23/2024	9:15:00 AM	0.51
9/23/2024	9:30:00 AM	0.51
9/23/2024	9:45:00 AM	0.51
9/23/2024	10:00:00 AM	0.51
9/23/2024	10:15:00 AM	0.51
9/23/2024	10:30:00 AM	0.51
9/23/2024	10:45:00 AM	0.51
9/23/2024	11:00:00 AM	0.51
9/23/2024	11:15:00 AM	0.51
9/23/2024	11:30:00 AM	0.51
9/23/2024	11:45:00 AM	0.51
9/23/2024	12:00:00 PM	0.51
9/23/2024	12:15:00 PM	0.51

Blackrock Return Ditch Gage

DATE	TIME	GAGE
9/23/2024	12:30:00 PM	0.51
9/23/2024	12:45:00 PM	0.51
9/23/2024	1:00:00 PM	0.51
9/23/2024	1:15:00 PM	0.5
9/23/2024	1:30:00 PM	0.5
9/23/2024	1:45:00 PM	0.5
9/23/2024	2:00:00 PM	0.5
9/23/2024	2:15:00 PM	0.5
9/23/2024	2:30:00 PM	0.5
9/23/2024	2:45:00 PM	0.5
9/23/2024	3:00:00 PM	0.5
9/23/2024	3:15:00 PM	0.5
9/23/2024	3:30:00 PM	0.5
9/23/2024	3:45:00 PM	0.5
9/23/2024	4:00:00 PM	0.5
9/23/2024	4:15:00 PM	0.5
9/23/2024	4:30:00 PM	0.5
9/23/2024	4:45:00 PM	0.5
9/23/2024	5:00:00 PM	0.5
9/23/2024	5:15:00 PM	0.5
9/23/2024	5:30:00 PM	0.5
9/23/2024	5:45:00 PM	0.5
9/23/2024	6:00:00 PM	0.5
9/23/2024	6:15:00 PM	0.5
9/23/2024	6:30:00 PM	0.5
9/23/2024	6:45:00 PM	0.5
9/23/2024	7:00:00 PM	0.5
9/23/2024	7:15:00 PM	0.5
9/23/2024	7:30:00 PM	0.5
9/23/2024	7:45:00 PM	0.5
9/23/2024	8:00:00 PM	0.5
9/23/2024	8:15:00 PM	0.5
9/23/2024	8:30:00 PM	0.5
9/23/2024	8:45:00 PM	0.5
9/23/2024	9:00:00 PM	0.5
9/23/2024	9:15:00 PM	0.5
9/23/2024	9:30:00 PM	0.5
9/23/2024	9:45:00 PM	0.5
9/23/2024	10:00:00 PM	0.5
9/23/2024	10:15:00 PM	0.5
9/23/2024	10:30:00 PM	0.5
9/23/2024	10:45:00 PM	0.5
9/23/2024	11:00:00 PM	0.5
9/23/2024	11:15:00 PM	0.5
9/23/2024	11:30:00 PM	0.5
9/23/2024	11:45:00 PM	0.5

Blackrock Return Ditch Gage

DATE	TIME	GAGE
9/24/2024	12:00:00 AM	0.5
9/24/2024	12:15:00 AM	0.5
9/24/2024	12:30:00 AM	0.51
9/24/2024	12:45:00 AM	0.5
9/24/2024	1:00:00 AM	0.51
9/24/2024	1:15:00 AM	0.51
9/24/2024	1:30:00 AM	0.51
9/24/2024	1:45:00 AM	0.51
9/24/2024	2:00:00 AM	0.51
9/24/2024	2:15:00 AM	0.51
9/24/2024	2:30:00 AM	0.51
9/24/2024	2:45:00 AM	0.51
9/24/2024	3:00:00 AM	0.51
9/24/2024	3:15:00 AM	0.51
9/24/2024	3:30:00 AM	0.51
9/24/2024	3:45:00 AM	0.51
9/24/2024	4:00:00 AM	0.51
9/24/2024	4:15:00 AM	0.51
9/24/2024	4:30:00 AM	0.51
9/24/2024	4:45:00 AM	0.51
9/24/2024	5:00:00 AM	0.51
9/24/2024	5:15:00 AM	0.51
9/24/2024	5:30:00 AM	0.51
9/24/2024	5:45:00 AM	0.51
9/24/2024	6:00:00 AM	0.51
9/24/2024	6:15:00 AM	0.51
9/24/2024	6:30:00 AM	0.51
9/24/2024	6:45:00 AM	0.51
9/24/2024	7:00:00 AM	0.51
9/24/2024	7:15:00 AM	0.51
9/24/2024	7:30:00 AM	0.51
9/24/2024	7:45:00 AM	0.51
9/24/2024	8:00:00 AM	0.51
9/24/2024	8:15:00 AM	0.5
9/24/2024	8:30:00 AM	0.5
9/24/2024	8:45:00 AM	0.5
9/24/2024	9:00:00 AM	0.5
9/24/2024	9:15:00 AM	0.5
9/24/2024	9:30:00 AM	0.5
9/24/2024	9:45:00 AM	0.5
9/24/2024	10:00:00 AM	0.5
9/24/2024	10:15:00 AM	0.5
9/24/2024	10:30:00 AM	0.5
9/24/2024	10:45:00 AM	0.5
9/24/2024	11:00:00 AM	0.5
9/24/2024	11:15:00 AM	0.5

Blackrock Return Ditch Gage

DATE	TIME	GAGE
9/24/2024	11:30:00 AM	0.5
9/24/2024	11:45:00 AM	0.5
9/24/2024	12:00:00 PM	0.5
9/24/2024	12:15:00 PM	0.5
9/24/2024	12:30:00 PM	0.49
9/24/2024	12:45:00 PM	0.49
9/24/2024	1:00:00 PM	0.49
9/24/2024	1:15:00 PM	0.49
9/24/2024	1:30:00 PM	0.49
9/24/2024	1:45:00 PM	0.49
9/24/2024	2:00:00 PM	0.49
9/24/2024	2:15:00 PM	0.49
9/24/2024	2:30:00 PM	0.49
9/24/2024	2:45:00 PM	0.49
9/24/2024	3:00:00 PM	0.49
9/24/2024	3:15:00 PM	0.48
9/24/2024	3:30:00 PM	0.48
9/24/2024	3:45:00 PM	0.48
9/24/2024	4:00:00 PM	0.48
9/24/2024	4:15:00 PM	0.48
9/24/2024	4:30:00 PM	0.48
9/24/2024	4:45:00 PM	0.48
9/24/2024	5:00:00 PM	0.48
9/24/2024	5:15:00 PM	0.48
9/24/2024	5:30:00 PM	0.48
9/24/2024	5:45:00 PM	0.48
9/24/2024	6:00:00 PM	0.48
9/24/2024	6:15:00 PM	0.48
9/24/2024	6:30:00 PM	0.48
9/24/2024	6:45:00 PM	0.48
9/24/2024	7:00:00 PM	0.48
9/24/2024	7:15:00 PM	0.48
9/24/2024	7:30:00 PM	0.48
9/24/2024	7:45:00 PM	0.48
9/24/2024	8:00:00 PM	0.48
9/24/2024	8:15:00 PM	0.48
9/24/2024	8:30:00 PM	0.48
9/24/2024	8:45:00 PM	0.48
9/24/2024	9:00:00 PM	0.48
9/24/2024	9:15:00 PM	0.48
9/24/2024	9:30:00 PM	0.48
9/24/2024	9:45:00 PM	0.48
9/24/2024	10:00:00 PM	0.48
9/24/2024	10:15:00 PM	0.48
9/24/2024	10:30:00 PM	0.48
9/24/2024	10:45:00 PM	0.48

Blackrock Return Ditch Gage

DATE	TIME	GAGE
9/24/2024	11:00:00 PM	0.48
9/24/2024	11:15:00 PM	0.48
9/24/2024	11:30:00 PM	0.48
9/24/2024	11:45:00 PM	0.48
9/25/2024	12:00:00 AM	0.48
9/25/2024	12:15:00 AM	0.48
9/25/2024	12:30:00 AM	0.48
9/25/2024	12:45:00 AM	0.48
9/25/2024	1:00:00 AM	0.48
9/25/2024	1:15:00 AM	0.48
9/25/2024	1:30:00 AM	0.48
9/25/2024	1:45:00 AM	0.48
9/25/2024	2:00:00 AM	0.48
9/25/2024	2:15:00 AM	0.48
9/25/2024	2:30:00 AM	0.48
9/25/2024	2:45:00 AM	0.48
9/25/2024	3:00:00 AM	0.48
9/25/2024	3:15:00 AM	0.48
9/25/2024	3:30:00 AM	0.48
9/25/2024	3:45:00 AM	0.48
9/25/2024	4:00:00 AM	0.48
9/25/2024	4:15:00 AM	0.48
9/25/2024	4:30:00 AM	0.48
9/25/2024	4:45:00 AM	0.48
9/25/2024	5:00:00 AM	0.48
9/25/2024	5:15:00 AM	0.48
9/25/2024	5:30:00 AM	0.48
9/25/2024	5:45:00 AM	0.48
9/25/2024	6:00:00 AM	0.48
9/25/2024	6:15:00 AM	0.48
9/25/2024	6:30:00 AM	0.48
9/25/2024	6:45:00 AM	0.48
9/25/2024	7:00:00 AM	0.49
9/25/2024	7:15:00 AM	0.49
9/25/2024	7:30:00 AM	0.49
9/25/2024	7:45:00 AM	0.49
9/25/2024	8:00:00 AM	0.49
9/25/2024	8:15:00 AM	0.49
9/25/2024	8:30:00 AM	0.49
9/25/2024	8:45:00 AM	0.49
9/25/2024	9:00:00 AM	0.49
9/25/2024	9:15:00 AM	0.49
9/25/2024	9:30:00 AM	0.49
9/25/2024	9:45:00 AM	0.49
9/25/2024	10:00:00 AM	0.49
9/25/2024	10:15:00 AM	0.49

Blackrock Return Ditch Gage

DATE	TIME	GAGE
9/25/2024	10:30:00 AM	0.49
9/25/2024	10:45:00 AM	0.49
9/25/2024	11:00:00 AM	0.49
9/25/2024	11:15:00 AM	0.49
9/25/2024	11:30:00 AM	0.48
9/25/2024	11:45:00 AM	0.48
9/25/2024	12:00:00 PM	0.48
9/25/2024	12:15:00 PM	0.48
9/25/2024	12:30:00 PM	0.48
9/25/2024	12:45:00 PM	0.48
9/25/2024	1:00:00 PM	0.48
9/25/2024	1:15:00 PM	0.48
9/25/2024	1:30:00 PM	0.48
9/25/2024	1:45:00 PM	0.48
9/25/2024	2:00:00 PM	0.48
9/25/2024	2:15:00 PM	0.48
9/25/2024	2:30:00 PM	0.48
9/25/2024	2:45:00 PM	0.48
9/25/2024	3:00:00 PM	0.48
9/25/2024	3:15:00 PM	0.48
9/25/2024	3:30:00 PM	0.48
9/25/2024	3:45:00 PM	0.47
9/25/2024	4:00:00 PM	0.47
9/25/2024	4:15:00 PM	0.47
9/25/2024	4:30:00 PM	0.47
9/25/2024	4:45:00 PM	0.47
9/25/2024	5:00:00 PM	0.47
9/25/2024	5:15:00 PM	0.47
9/25/2024	5:30:00 PM	0.47
9/25/2024	5:45:00 PM	0.47
9/25/2024	6:00:00 PM	0.47
9/25/2024	6:15:00 PM	0.47
9/25/2024	6:30:00 PM	0.47
9/25/2024	6:45:00 PM	0.47
9/25/2024	7:00:00 PM	0.47
9/25/2024	7:15:00 PM	0.47
9/25/2024	7:30:00 PM	0.47
9/25/2024	7:45:00 PM	0.47
9/25/2024	8:00:00 PM	0.47
9/25/2024	8:15:00 PM	0.47
9/25/2024	8:30:00 PM	0.48
9/25/2024	8:45:00 PM	0.48
9/25/2024	9:00:00 PM	0.48
9/25/2024	9:15:00 PM	0.48
9/25/2024	9:30:00 PM	0.48
9/25/2024	9:45:00 PM	0.48

Blackrock Return Ditch Gage

DATE	TIME	GAGE
9/25/2024	10:00:00 PM	0.48
9/25/2024	10:15:00 PM	0.48
9/25/2024	10:30:00 PM	0.48
9/25/2024	10:45:00 PM	0.48
9/25/2024	11:00:00 PM	0.48
9/25/2024	11:15:00 PM	0.48
9/25/2024	11:30:00 PM	0.48
9/25/2024	11:45:00 PM	0.48
9/26/2024	12:00:00 AM	0.48
9/26/2024	12:15:00 AM	0.48
9/26/2024	12:30:00 AM	0.48
9/26/2024	12:45:00 AM	0.48
9/26/2024	1:00:00 AM	0.48
9/26/2024	1:15:00 AM	0.48
9/26/2024	1:30:00 AM	0.48
9/26/2024	1:45:00 AM	0.48
9/26/2024	2:00:00 AM	0.48
9/26/2024	2:15:00 AM	0.48
9/26/2024	2:30:00 AM	0.48
9/26/2024	2:45:00 AM	0.48
9/26/2024	3:00:00 AM	0.48
9/26/2024	3:15:00 AM	0.48
9/26/2024	3:30:00 AM	0.48
9/26/2024	3:45:00 AM	0.48
9/26/2024	4:00:00 AM	0.48
9/26/2024	4:15:00 AM	0.48
9/26/2024	4:30:00 AM	0.48
9/26/2024	4:45:00 AM	0.48
9/26/2024	5:00:00 AM	0.48
9/26/2024	5:15:00 AM	0.48
9/26/2024	5:30:00 AM	0.48
9/26/2024	5:45:00 AM	0.48
9/26/2024	6:00:00 AM	0.48
9/26/2024	6:15:00 AM	0.48
9/26/2024	6:30:00 AM	0.48
9/26/2024	6:45:00 AM	0.48
9/26/2024	7:00:00 AM	0.48
9/26/2024	7:15:00 AM	0.48
9/26/2024	7:30:00 AM	0.48
9/26/2024	7:45:00 AM	0.48
9/26/2024	8:00:00 AM	0.48
9/26/2024	8:15:00 AM	0.48
9/26/2024	8:30:00 AM	0.48
9/26/2024	8:45:00 AM	0.48
9/26/2024	9:00:00 AM	0.48
9/26/2024	9:15:00 AM	0.48

Blackrock Return Ditch Gage

DATE	TIME	GAGE
9/26/2024	9:30:00 AM	0.48
9/26/2024	9:45:00 AM	0.48
9/26/2024	10:00:00 AM	0.48
9/26/2024	10:15:00 AM	0.48
9/26/2024	10:30:00 AM	0.48
9/26/2024	10:45:00 AM	0.48
9/26/2024	11:00:00 AM	0.48
9/26/2024	11:15:00 AM	0.48
9/26/2024	11:30:00 AM	0.48
9/26/2024	11:45:00 AM	0.48
9/26/2024	12:00:00 PM	0.48
9/26/2024	12:15:00 PM	0.48
9/26/2024	12:30:00 PM	0.48
9/26/2024	12:45:00 PM	0.47
9/26/2024	1:00:00 PM	0.47
9/26/2024	1:15:00 PM	0.47
9/26/2024	1:30:00 PM	0.47
9/26/2024	1:45:00 PM	0.47
9/26/2024	2:00:00 PM	0.47
9/26/2024	2:15:00 PM	0.47
9/26/2024	2:30:00 PM	0.47
9/26/2024	2:45:00 PM	0.47
9/26/2024	3:00:00 PM	0.47
9/26/2024	3:15:00 PM	0.46
9/26/2024	3:30:00 PM	0.46
9/26/2024	3:45:00 PM	0.46
9/26/2024	4:00:00 PM	0.46
9/26/2024	4:15:00 PM	0.46
9/26/2024	4:30:00 PM	0.46
9/26/2024	4:45:00 PM	0.46
9/26/2024	5:00:00 PM	0.46
9/26/2024	5:15:00 PM	0.46
9/26/2024	5:30:00 PM	0.46
9/26/2024	5:45:00 PM	0.46
9/26/2024	6:00:00 PM	0.46
9/26/2024	6:15:00 PM	0.46
9/26/2024	6:30:00 PM	0.46
9/26/2024	6:45:00 PM	0.46
9/26/2024	7:00:00 PM	0.46
9/26/2024	7:15:00 PM	0.46
9/26/2024	7:30:00 PM	0.46
9/26/2024	7:45:00 PM	0.46
9/26/2024	8:00:00 PM	0.46
9/26/2024	8:15:00 PM	0.46
9/26/2024	8:30:00 PM	0.46
9/26/2024	8:45:00 PM	0.46

Blackrock Return Ditch Gage

DATE	TIME	GAGE
9/26/2024	9:00:00 PM	0.46
9/26/2024	9:15:00 PM	0.46
9/26/2024	9:30:00 PM	0.46
9/26/2024	9:45:00 PM	0.46
9/26/2024	10:00:00 PM	0.46
9/26/2024	10:15:00 PM	0.46
9/26/2024	10:30:00 PM	0.46
9/26/2024	10:45:00 PM	0.46
9/26/2024	11:00:00 PM	0.46
9/26/2024	11:15:00 PM	0.46
9/26/2024	11:30:00 PM	0.46
9/26/2024	11:45:00 PM	0.46
9/27/2024	12:00:00 AM	0.46
9/27/2024	12:15:00 AM	0.47
9/27/2024	12:30:00 AM	0.47
9/27/2024	12:45:00 AM	0.47
9/27/2024	1:00:00 AM	0.47
9/27/2024	1:15:00 AM	0.47
9/27/2024	1:30:00 AM	0.47
9/27/2024	1:45:00 AM	0.47
9/27/2024	2:00:00 AM	0.47
9/27/2024	2:15:00 AM	0.47
9/27/2024	2:30:00 AM	0.47
9/27/2024	2:45:00 AM	0.47
9/27/2024	3:00:00 AM	0.47
9/27/2024	3:15:00 AM	0.47
9/27/2024	3:30:00 AM	0.47
9/27/2024	3:45:00 AM	0.47
9/27/2024	4:00:00 AM	0.47
9/27/2024	4:15:00 AM	0.47
9/27/2024	4:30:00 AM	0.47
9/27/2024	4:45:00 AM	0.47
9/27/2024	5:00:00 AM	0.47
9/27/2024	5:15:00 AM	0.47
9/27/2024	5:30:00 AM	0.47
9/27/2024	5:45:00 AM	0.47
9/27/2024	6:00:00 AM	0.47
9/27/2024	6:15:00 AM	0.47
9/27/2024	6:30:00 AM	0.47
9/27/2024	6:45:00 AM	0.47
9/27/2024	7:00:00 AM	0.47
9/27/2024	7:15:00 AM	0.47
9/27/2024	7:30:00 AM	0.47
9/27/2024	7:45:00 AM	0.47
9/27/2024	8:00:00 AM	0.47
9/27/2024	8:15:00 AM	0.47

Blackrock Return Ditch Gage

DATE	TIME	GAGE
9/27/2024	8:30:00 AM	0.47
9/27/2024	8:45:00 AM	0.47
9/27/2024	9:00:00 AM	0.47
9/27/2024	9:15:00 AM	0.47
9/27/2024	9:30:00 AM	0.47
9/27/2024	9:45:00 AM	0.47
9/27/2024	10:00:00 AM	0.47
9/27/2024	10:15:00 AM	0.47
9/27/2024	10:30:00 AM	0.47
9/27/2024	10:45:00 AM	0.46
9/27/2024	11:00:00 AM	0.46
9/27/2024	11:15:00 AM	0.46
9/27/2024	11:30:00 AM	0.46
9/27/2024	11:45:00 AM	0.46
9/27/2024	12:00:00 PM	0.46
9/27/2024	12:15:00 PM	0.46
9/27/2024	12:30:00 PM	0.46
9/27/2024	12:45:00 PM	0.46
9/27/2024	1:00:00 PM	0.46
9/27/2024	1:15:00 PM	0.46
9/27/2024	1:30:00 PM	0.46
9/27/2024	1:45:00 PM	0.45
9/27/2024	2:00:00 PM	0.45
9/27/2024	2:15:00 PM	0.45
9/27/2024	2:30:00 PM	0.45
9/27/2024	2:45:00 PM	0.45
9/27/2024	3:00:00 PM	0.45
9/27/2024	3:15:00 PM	0.45
9/27/2024	3:30:00 PM	0.45
9/27/2024	3:45:00 PM	0.45
9/27/2024	4:00:00 PM	0.45
9/27/2024	4:15:00 PM	0.45
9/27/2024	4:30:00 PM	0.45
9/27/2024	4:45:00 PM	0.45
9/27/2024	5:00:00 PM	0.45
9/27/2024	5:15:00 PM	0.45
9/27/2024	5:30:00 PM	0.45
9/27/2024	5:45:00 PM	0.45
9/27/2024	6:00:00 PM	0.45
9/27/2024	6:15:00 PM	0.45
9/27/2024	6:30:00 PM	0.45
9/27/2024	6:45:00 PM	0.45
9/27/2024	7:00:00 PM	0.45
9/27/2024	7:15:00 PM	0.45
9/27/2024	7:30:00 PM	0.45
9/27/2024	7:45:00 PM	0.45

Blackrock Return Ditch Gage

DATE	TIME	GAGE
9/27/2024	8:00:00 PM	0.45
9/27/2024	8:15:00 PM	0.45
9/27/2024	8:30:00 PM	0.45
9/27/2024	8:45:00 PM	0.45
9/27/2024	9:00:00 PM	0.45
9/27/2024	9:15:00 PM	0.45
9/27/2024	9:30:00 PM	0.45
9/27/2024	9:45:00 PM	0.45
9/27/2024	10:00:00 PM	0.45
9/27/2024	10:15:00 PM	0.45
9/27/2024	10:30:00 PM	0.45
9/27/2024	10:45:00 PM	0.46
9/27/2024	11:00:00 PM	0.46
9/27/2024	11:15:00 PM	0.46
9/27/2024	11:30:00 PM	0.46
9/27/2024	11:45:00 PM	0.46
9/28/2024	12:00:00 AM	0.46
9/28/2024	12:15:00 AM	0.46
9/28/2024	12:30:00 AM	0.46
9/28/2024	12:45:00 AM	0.46
9/28/2024	1:00:00 AM	0.46
9/28/2024	1:15:00 AM	0.46
9/28/2024	1:30:00 AM	0.46
9/28/2024	1:45:00 AM	0.46
9/28/2024	2:00:00 AM	0.46
9/28/2024	2:15:00 AM	0.46
9/28/2024	2:30:00 AM	0.46
9/28/2024	2:45:00 AM	0.46
9/28/2024	3:00:00 AM	0.46
9/28/2024	3:15:00 AM	0.46
9/28/2024	3:30:00 AM	0.46
9/28/2024	3:45:00 AM	0.46
9/28/2024	4:00:00 AM	0.46
9/28/2024	4:15:00 AM	0.46
9/28/2024	4:30:00 AM	0.46
9/28/2024	4:45:00 AM	0.47
9/28/2024	5:00:00 AM	0.47
9/28/2024	5:15:00 AM	0.47
9/28/2024	5:30:00 AM	0.47
9/28/2024	5:45:00 AM	0.47
9/28/2024	6:00:00 AM	0.47
9/28/2024	6:15:00 AM	0.47
9/28/2024	6:30:00 AM	0.47
9/28/2024	6:45:00 AM	0.47
9/28/2024	7:00:00 AM	0.47
9/28/2024	7:15:00 AM	0.47

Blackrock Return Ditch Gage

DATE	TIME	GAGE
9/28/2024	7:30:00 AM	0.47
9/28/2024	7:45:00 AM	0.47
9/28/2024	8:00:00 AM	0.47
9/28/2024	8:15:00 AM	0.47
9/28/2024	8:30:00 AM	0.47
9/28/2024	8:45:00 AM	0.47
9/28/2024	9:00:00 AM	0.47
9/28/2024	9:15:00 AM	0.47
9/28/2024	9:30:00 AM	0.47
9/28/2024	9:45:00 AM	0.47
9/28/2024	10:00:00 AM	0.47
9/28/2024	10:15:00 AM	0.47
9/28/2024	10:30:00 AM	0.47
9/28/2024	10:45:00 AM	0.47
9/28/2024	11:00:00 AM	0.47
9/28/2024	11:15:00 AM	0.47
9/28/2024	11:30:00 AM	0.47
9/28/2024	11:45:00 AM	0.47
9/28/2024	12:00:00 PM	0.47
9/28/2024	12:15:00 PM	0.47
9/28/2024	12:30:00 PM	0.47
9/28/2024	12:45:00 PM	0.47
9/28/2024	1:00:00 PM	0.47
9/28/2024	1:15:00 PM	0.46
9/28/2024	1:30:00 PM	0.46
9/28/2024	1:45:00 PM	0.46
9/28/2024	2:00:00 PM	0.46
9/28/2024	2:15:00 PM	0.46
9/28/2024	2:30:00 PM	0.46
9/28/2024	2:45:00 PM	0.46
9/28/2024	3:00:00 PM	0.46
9/28/2024	3:15:00 PM	0.46
9/28/2024	3:30:00 PM	0.46
9/28/2024	3:45:00 PM	0.46
9/28/2024	4:00:00 PM	0.45
9/28/2024	4:15:00 PM	0.45
9/28/2024	4:30:00 PM	0.45
9/28/2024	4:45:00 PM	0.45
9/28/2024	5:00:00 PM	0.45
9/28/2024	5:15:00 PM	0.45
9/28/2024	5:30:00 PM	0.45
9/28/2024	5:45:00 PM	0.45
9/28/2024	6:00:00 PM	0.45
9/28/2024	6:15:00 PM	0.45
9/28/2024	6:30:00 PM	0.45
9/28/2024	6:45:00 PM	0.46

Blackrock Return Ditch Gage

DATE	TIME	GAGE
9/28/2024	7:00:00 PM	0.46
9/28/2024	7:15:00 PM	0.46
9/28/2024	7:30:00 PM	0.46
9/28/2024	7:45:00 PM	0.46
9/28/2024	8:00:00 PM	0.46
9/28/2024	8:15:00 PM	0.46
9/28/2024	8:30:00 PM	0.46
9/28/2024	8:45:00 PM	0.46
9/28/2024	9:00:00 PM	0.46
9/28/2024	9:15:00 PM	0.46
9/28/2024	9:30:00 PM	0.46
9/28/2024	9:45:00 PM	0.46
9/28/2024	10:00:00 PM	0.46
9/28/2024	10:15:00 PM	0.46
9/28/2024	10:30:00 PM	0.46
9/28/2024	10:45:00 PM	0.46
9/28/2024	11:00:00 PM	0.47
9/28/2024	11:15:00 PM	0.47
9/28/2024	11:30:00 PM	0.47
9/28/2024	11:45:00 PM	0.47
9/29/2024	12:00:00 AM	0.47
9/29/2024	12:15:00 AM	0.47
9/29/2024	12:30:00 AM	0.47
9/29/2024	12:45:00 AM	0.47
9/29/2024	1:00:00 AM	0.47
9/29/2024	1:15:00 AM	0.47
9/29/2024	1:30:00 AM	0.47
9/29/2024	1:45:00 AM	0.47
9/29/2024	2:00:00 AM	0.47
9/29/2024	2:15:00 AM	0.47
9/29/2024	2:30:00 AM	0.47
9/29/2024	2:45:00 AM	0.47
9/29/2024	3:00:00 AM	0.48
9/29/2024	3:15:00 AM	0.48
9/29/2024	3:30:00 AM	0.48
9/29/2024	3:45:00 AM	0.48
9/29/2024	4:00:00 AM	0.48
9/29/2024	4:15:00 AM	0.48
9/29/2024	4:30:00 AM	0.48
9/29/2024	4:45:00 AM	0.48
9/29/2024	5:00:00 AM	0.48
9/29/2024	5:15:00 AM	0.48
9/29/2024	5:30:00 AM	0.48
9/29/2024	5:45:00 AM	0.48
9/29/2024	6:00:00 AM	0.48
9/29/2024	6:15:00 AM	0.48

Blackrock Return Ditch Gage

DATE	TIME	GAGE
9/29/2024	6:30:00 AM	0.48
9/29/2024	6:45:00 AM	0.48
9/29/2024	7:00:00 AM	0.48
9/29/2024	7:15:00 AM	0.48
9/29/2024	7:30:00 AM	0.48
9/29/2024	7:45:00 AM	0.48
9/29/2024	8:00:00 AM	0.48
9/29/2024	8:15:00 AM	0.48
9/29/2024	8:30:00 AM	0.48
9/29/2024	8:45:00 AM	0.48
9/29/2024	9:00:00 AM	0.48
9/29/2024	9:15:00 AM	0.48
9/29/2024	9:30:00 AM	0.48
9/29/2024	9:45:00 AM	0.48
9/29/2024	10:00:00 AM	0.48
9/29/2024	10:15:00 AM	0.48
9/29/2024	10:30:00 AM	0.48
9/29/2024	10:45:00 AM	0.48
9/29/2024	11:00:00 AM	0.48
9/29/2024	11:15:00 AM	0.48
9/29/2024	11:30:00 AM	0.48
9/29/2024	11:45:00 AM	0.48
9/29/2024	12:00:00 PM	0.48
9/29/2024	12:15:00 PM	0.48
9/29/2024	12:30:00 PM	0.48
9/29/2024	12:45:00 PM	0.48
9/29/2024	1:00:00 PM	0.48
9/29/2024	1:15:00 PM	0.48
9/29/2024	1:30:00 PM	0.48
9/29/2024	1:45:00 PM	0.48
9/29/2024	2:00:00 PM	0.48
9/29/2024	2:15:00 PM	0.48
9/29/2024	2:30:00 PM	0.48
9/29/2024	2:45:00 PM	0.48
9/29/2024	3:00:00 PM	0.48
9/29/2024	3:15:00 PM	0.48
9/29/2024	3:30:00 PM	0.48
9/29/2024	3:45:00 PM	0.48
9/29/2024	4:00:00 PM	0.48
9/29/2024	4:15:00 PM	0.48
9/29/2024	4:30:00 PM	0.48
9/29/2024	4:45:00 PM	0.48
9/29/2024	5:00:00 PM	0.48
9/29/2024	5:15:00 PM	0.48
9/29/2024	5:30:00 PM	0.48
9/29/2024	5:45:00 PM	0.48

Blackrock Return Ditch Gage

DATE	TIME	GAGE
9/29/2024	6:00:00 PM	0.48
9/29/2024	6:15:00 PM	0.48
9/29/2024	6:30:00 PM	0.48
9/29/2024	6:45:00 PM	0.48
9/29/2024	7:00:00 PM	0.48
9/29/2024	7:15:00 PM	0.48
9/29/2024	7:30:00 PM	0.48
9/29/2024	7:45:00 PM	0.48
9/29/2024	8:00:00 PM	0.48
9/29/2024	8:15:00 PM	0.49
9/29/2024	8:30:00 PM	0.48
9/29/2024	8:45:00 PM	0.48
9/29/2024	9:00:00 PM	0.48
9/29/2024	9:15:00 PM	0.48
9/29/2024	9:30:00 PM	0.49
9/29/2024	9:45:00 PM	0.49
9/29/2024	10:00:00 PM	0.49
9/29/2024	10:15:00 PM	0.49
9/29/2024	10:30:00 PM	0.49
9/29/2024	10:45:00 PM	0.49
9/29/2024	11:00:00 PM	0.49
9/29/2024	11:15:00 PM	0.49
9/29/2024	11:30:00 PM	0.49
9/29/2024	11:45:00 PM	0.49
9/30/2024	12:00:00 AM	0.49
9/30/2024	12:15:00 AM	0.49
9/30/2024	12:30:00 AM	0.49
9/30/2024	12:45:00 AM	0.49
9/30/2024	1:00:00 AM	0.49
9/30/2024	1:15:00 AM	0.49
9/30/2024	1:30:00 AM	0.49
9/30/2024	1:45:00 AM	0.49
9/30/2024	2:00:00 AM	0.49
9/30/2024	2:15:00 AM	0.49
9/30/2024	2:30:00 AM	0.49
9/30/2024	2:45:00 AM	0.49
9/30/2024	3:00:00 AM	0.49
9/30/2024	3:15:00 AM	0.49
9/30/2024	3:30:00 AM	0.49
9/30/2024	3:45:00 AM	0.49
9/30/2024	4:00:00 AM	0.49
9/30/2024	4:15:00 AM	0.49
9/30/2024	4:30:00 AM	0.49
9/30/2024	4:45:00 AM	0.49
9/30/2024	5:00:00 AM	0.49
9/30/2024	5:15:00 AM	0.49

Blackrock Return Ditch Gage

DATE	TIME	GAGE
9/30/2024	5:30:00 AM	0.49
9/30/2024	5:45:00 AM	0.49
9/30/2024	6:00:00 AM	0.49
9/30/2024	6:15:00 AM	0.49
9/30/2024	6:30:00 AM	0.49
9/30/2024	6:45:00 AM	0.49
9/30/2024	7:00:00 AM	0.49
9/30/2024	7:15:00 AM	0.49
9/30/2024	7:30:00 AM	0.49
9/30/2024	7:45:00 AM	0.49
9/30/2024	8:00:00 AM	0.49
9/30/2024	8:15:00 AM	0.49
9/30/2024	8:30:00 AM	0.49
9/30/2024	8:45:00 AM	0.49
9/30/2024	9:00:00 AM	0.49
9/30/2024	9:15:00 AM	0.49
9/30/2024	9:30:00 AM	0.49
9/30/2024	9:45:00 AM	0.49
9/30/2024	10:00:00 AM	0.49
9/30/2024	10:15:00 AM	0.49
9/30/2024	10:30:00 AM	0.49
9/30/2024	10:45:00 AM	0.48
9/30/2024	11:00:00 AM	0.48
9/30/2024	11:15:00 AM	0.48
9/30/2024	11:30:00 AM	0.48
9/30/2024	11:45:00 AM	0.48
9/30/2024	12:00:00 PM	0.48
9/30/2024	12:15:00 PM	0.48
9/30/2024	12:30:00 PM	0.48
9/30/2024	12:45:00 PM	0.48
9/30/2024	1:00:00 PM	0.48
9/30/2024	1:15:00 PM	0.48
9/30/2024	1:30:00 PM	0.47
9/30/2024	1:45:00 PM	0.47
9/30/2024	2:00:00 PM	0.47
9/30/2024	2:15:00 PM	0.47
9/30/2024	2:30:00 PM	0.47
9/30/2024	2:45:00 PM	0.47
9/30/2024	3:00:00 PM	0.47
9/30/2024	3:15:00 PM	0.47
9/30/2024	3:30:00 PM	0.47
9/30/2024	3:45:00 PM	0.47
9/30/2024	4:00:00 PM	0.47
9/30/2024	4:15:00 PM	0.47
9/30/2024	4:30:00 PM	0.47
9/30/2024	4:45:00 PM	0.46

Blackrock Return Ditch Gage

DATE	TIME	GAGE
9/30/2024	5:00:00 PM	0.47
9/30/2024	5:15:00 PM	0.46
9/30/2024	5:30:00 PM	0.47
9/30/2024	5:45:00 PM	0.47
9/30/2024	6:00:00 PM	0.47
9/30/2024	6:15:00 PM	0.47
9/30/2024	6:30:00 PM	0.47
9/30/2024	6:45:00 PM	0.47
9/30/2024	7:00:00 PM	0.47
9/30/2024	7:15:00 PM	0.47
9/30/2024	7:30:00 PM	0.47
9/30/2024	7:45:00 PM	0.47
9/30/2024	8:00:00 PM	0.47
9/30/2024	8:15:00 PM	0.47
9/30/2024	8:30:00 PM	0.47
9/30/2024	8:45:00 PM	0.47
9/30/2024	9:00:00 PM	0.47
9/30/2024	9:15:00 PM	0.47
9/30/2024	9:30:00 PM	0.47
9/30/2024	9:45:00 PM	0.47
9/30/2024	10:00:00 PM	0.47
9/30/2024	10:15:00 PM	0.47
9/30/2024	10:30:00 PM	0.47
9/30/2024	10:45:00 PM	0.47
9/30/2024	11:00:00 PM	0.47
9/30/2024	11:15:00 PM	0.47
9/30/2024	11:30:00 PM	0.48
9/30/2024	11:45:00 PM	0.48

Billy Lake Return
Station 0213

Date	Flow (cfs)
9/1/2024	1.37
9/2/2024	1.20
9/3/2024	1.26
9/4/2024	1.24
9/5/2024	1.11
9/6/2024	1.20
9/7/2024	1.08
9/8/2024	0.80
9/9/2024	0.98
9/10/2024	0.98
9/11/2024	0.89
9/12/2024	1.05
9/13/2024	0.75
9/14/2024	1.03
9/15/2024	1.08
9/16/2024	1.07
9/17/2024	1.06
9/18/2024	1.17
9/19/2024	1.16
9/20/2024	1.23
9/21/2024	1.23
9/22/2024	1.05
9/23/2024	1.35
9/24/2024	1.28
9/25/2024	1.28
9/26/2024	1.29
9/27/2024	1.16
9/28/2024	1.30
9/29/2024	1.28
9/30/2024	1.20

Billy Lake Return Gage

DATE	TIME	GAGE
9/1/2024	12:00:00 AM	0.33
9/1/2024	12:15:00 AM	0.33
9/1/2024	12:30:00 AM	0.33
9/1/2024	12:45:00 AM	0.33
9/1/2024	1:00:00 AM	0.33
9/1/2024	1:15:00 AM	0.33
9/1/2024	1:30:00 AM	0.33
9/1/2024	1:45:00 AM	0.33
9/1/2024	2:00:00 AM	0.33
9/1/2024	2:15:00 AM	0.33
9/1/2024	2:30:00 AM	0.33
9/1/2024	2:45:00 AM	0.33
9/1/2024	3:00:00 AM	0.33
9/1/2024	3:15:00 AM	0.33
9/1/2024	3:30:00 AM	0.33
9/1/2024	3:45:00 AM	0.33
9/1/2024	4:00:00 AM	0.33
9/1/2024	4:15:00 AM	0.33
9/1/2024	4:30:00 AM	0.33
9/1/2024	4:45:00 AM	0.33
9/1/2024	5:00:00 AM	0.33
9/1/2024	5:15:00 AM	0.33
9/1/2024	5:30:00 AM	0.33
9/1/2024	5:45:00 AM	0.33
9/1/2024	6:00:00 AM	0.33
9/1/2024	6:15:00 AM	0.33
9/1/2024	6:30:00 AM	0.33
9/1/2024	6:45:00 AM	0.33
9/1/2024	7:00:00 AM	0.33
9/1/2024	7:15:00 AM	0.33
9/1/2024	7:30:00 AM	0.33
9/1/2024	7:45:00 AM	0.33
9/1/2024	8:00:00 AM	0.33
9/1/2024	8:15:00 AM	0.33
9/1/2024	8:30:00 AM	0.33
9/1/2024	8:45:00 AM	0.33
9/1/2024	9:00:00 AM	0.33
9/1/2024	9:15:00 AM	0.33
9/1/2024	9:30:00 AM	0.33
9/1/2024	9:45:00 AM	0.33
9/1/2024	10:00:00 AM	0.33
9/1/2024	10:15:00 AM	0.33
9/1/2024	10:30:00 AM	0.33
9/1/2024	10:45:00 AM	0.33
9/1/2024	11:00:00 AM	0.33
9/1/2024	11:15:00 AM	0.33

Billy Lake Return Gage

DATE	TIME	GAGE
9/1/2024	11:30:00 AM	0.33
9/1/2024	11:45:00 AM	0.33
9/1/2024	12:00:00 PM	0.33
9/1/2024	12:15:00 PM	0.33
9/1/2024	12:30:00 PM	0.33
9/1/2024	12:45:00 PM	0.33
9/1/2024	1:00:00 PM	0.33
9/1/2024	1:15:00 PM	0.33
9/1/2024	1:30:00 PM	0.33
9/1/2024	1:45:00 PM	0.32
9/1/2024	2:00:00 PM	0.32
9/1/2024	2:15:00 PM	0.32
9/1/2024	2:30:00 PM	0.32
9/1/2024	2:45:00 PM	0.32
9/1/2024	3:00:00 PM	0.32
9/1/2024	3:15:00 PM	0.32
9/1/2024	3:30:00 PM	0.32
9/1/2024	3:45:00 PM	0.32
9/1/2024	4:00:00 PM	0.32
9/1/2024	4:15:00 PM	0.31
9/1/2024	4:30:00 PM	0.31
9/1/2024	4:45:00 PM	0.31
9/1/2024	5:00:00 PM	0.31
9/1/2024	5:15:00 PM	0.31
9/1/2024	5:30:00 PM	0.31
9/1/2024	5:45:00 PM	0.31
9/1/2024	6:00:00 PM	0.31
9/1/2024	6:15:00 PM	0.31
9/1/2024	6:30:00 PM	0.31
9/1/2024	6:45:00 PM	0.31
9/1/2024	7:00:00 PM	0.31
9/1/2024	7:15:00 PM	0.31
9/1/2024	7:30:00 PM	0.3
9/1/2024	7:45:00 PM	0.3
9/1/2024	8:00:00 PM	0.3
9/1/2024	8:15:00 PM	0.3
9/1/2024	8:30:00 PM	0.3
9/1/2024	8:45:00 PM	0.3
9/1/2024	9:00:00 PM	0.3
9/1/2024	9:15:00 PM	0.3
9/1/2024	9:30:00 PM	0.3
9/1/2024	9:45:00 PM	0.3
9/1/2024	10:00:00 PM	0.3
9/1/2024	10:15:00 PM	0.3
9/1/2024	10:30:00 PM	0.3
9/1/2024	10:45:00 PM	0.3

Billy Lake Return Gage

DATE	TIME	GAGE
9/1/2024	11:00:00 PM	0.3
9/1/2024	11:15:00 PM	0.3
9/1/2024	11:30:00 PM	0.3
9/1/2024	11:45:00 PM	0.3
9/2/2024	12:00:00 AM	0.3
9/2/2024	12:15:00 AM	0.3
9/2/2024	12:30:00 AM	0.3
9/2/2024	12:45:00 AM	0.3
9/2/2024	1:00:00 AM	0.3
9/2/2024	1:15:00 AM	0.3
9/2/2024	1:30:00 AM	0.3
9/2/2024	1:45:00 AM	0.3
9/2/2024	2:00:00 AM	0.3
9/2/2024	2:15:00 AM	0.3
9/2/2024	2:30:00 AM	0.3
9/2/2024	2:45:00 AM	0.3
9/2/2024	3:00:00 AM	0.3
9/2/2024	3:15:00 AM	0.3
9/2/2024	3:30:00 AM	0.3
9/2/2024	3:45:00 AM	0.3
9/2/2024	4:00:00 AM	0.3
9/2/2024	4:15:00 AM	0.3
9/2/2024	4:30:00 AM	0.3
9/2/2024	4:45:00 AM	0.3
9/2/2024	5:00:00 AM	0.3
9/2/2024	5:15:00 AM	0.3
9/2/2024	5:30:00 AM	0.3
9/2/2024	5:45:00 AM	0.3
9/2/2024	6:00:00 AM	0.3
9/2/2024	6:15:00 AM	0.3
9/2/2024	6:30:00 AM	0.3
9/2/2024	6:45:00 AM	0.3
9/2/2024	7:00:00 AM	0.3
9/2/2024	7:15:00 AM	0.3
9/2/2024	7:30:00 AM	0.3
9/2/2024	7:45:00 AM	0.3
9/2/2024	8:00:00 AM	0.3
9/2/2024	8:15:00 AM	0.3
9/2/2024	8:30:00 AM	0.3
9/2/2024	8:45:00 AM	0.3
9/2/2024	9:00:00 AM	0.3
9/2/2024	9:15:00 AM	0.3
9/2/2024	9:30:00 AM	0.3
9/2/2024	9:45:00 AM	0.3
9/2/2024	10:00:00 AM	0.3
9/2/2024	10:15:00 AM	0.3

Billy Lake Return Gage

DATE	TIME	GAGE
9/2/2024	10:30:00 AM	0.3
9/2/2024	10:45:00 AM	0.3
9/2/2024	11:00:00 AM	0.3
9/2/2024	11:15:00 AM	0.3
9/2/2024	11:30:00 AM	0.3
9/2/2024	11:45:00 AM	0.3
9/2/2024	12:00:00 PM	0.3
9/2/2024	12:15:00 PM	0.3
9/2/2024	12:30:00 PM	0.3
9/2/2024	12:45:00 PM	0.3
9/2/2024	1:00:00 PM	0.29
9/2/2024	1:15:00 PM	0.29
9/2/2024	1:30:00 PM	0.29
9/2/2024	1:45:00 PM	0.3
9/2/2024	2:00:00 PM	0.29
9/2/2024	2:15:00 PM	0.29
9/2/2024	2:30:00 PM	0.29
9/2/2024	2:45:00 PM	0.29
9/2/2024	3:00:00 PM	0.3
9/2/2024	3:15:00 PM	0.3
9/2/2024	3:30:00 PM	0.3
9/2/2024	3:45:00 PM	0.29
9/2/2024	4:00:00 PM	0.3
9/2/2024	4:15:00 PM	0.29
9/2/2024	4:30:00 PM	0.29
9/2/2024	4:45:00 PM	0.29
9/2/2024	5:00:00 PM	0.29
9/2/2024	5:15:00 PM	0.29
9/2/2024	5:30:00 PM	0.29
9/2/2024	5:45:00 PM	0.29
9/2/2024	6:00:00 PM	0.29
9/2/2024	6:15:00 PM	0.29
9/2/2024	6:30:00 PM	0.29
9/2/2024	6:45:00 PM	0.29
9/2/2024	7:00:00 PM	0.29
9/2/2024	7:15:00 PM	0.28
9/2/2024	7:30:00 PM	0.28
9/2/2024	7:45:00 PM	0.28
9/2/2024	8:00:00 PM	0.28
9/2/2024	8:15:00 PM	0.28
9/2/2024	8:30:00 PM	0.28
9/2/2024	8:45:00 PM	0.28
9/2/2024	9:00:00 PM	0.28
9/2/2024	9:15:00 PM	0.28
9/2/2024	9:30:00 PM	0.28
9/2/2024	9:45:00 PM	0.28

Billy Lake Return Gage

DATE	TIME	GAGE
9/2/2024	10:00:00 PM	0.28
9/2/2024	10:15:00 PM	0.28
9/2/2024	10:30:00 PM	0.28
9/2/2024	10:45:00 PM	0.28
9/2/2024	11:00:00 PM	0.28
9/2/2024	11:15:00 PM	0.28
9/2/2024	11:30:00 PM	0.28
9/2/2024	11:45:00 PM	0.28
9/3/2024	12:00:00 AM	0.28
9/3/2024	12:15:00 AM	0.28
9/3/2024	12:30:00 AM	0.28
9/3/2024	12:45:00 AM	0.28
9/3/2024	1:00:00 AM	0.28
9/3/2024	1:15:00 AM	0.28
9/3/2024	1:30:00 AM	0.28
9/3/2024	1:45:00 AM	0.28
9/3/2024	2:00:00 AM	0.28
9/3/2024	2:15:00 AM	0.28
9/3/2024	2:30:00 AM	0.28
9/3/2024	2:45:00 AM	0.28
9/3/2024	3:00:00 AM	0.28
9/3/2024	3:15:00 AM	0.28
9/3/2024	3:30:00 AM	0.28
9/3/2024	3:45:00 AM	0.28
9/3/2024	4:00:00 AM	0.28
9/3/2024	4:15:00 AM	0.28
9/3/2024	4:30:00 AM	0.28
9/3/2024	4:45:00 AM	0.28
9/3/2024	5:00:00 AM	0.28
9/3/2024	5:15:00 AM	0.28
9/3/2024	5:30:00 AM	0.28
9/3/2024	5:45:00 AM	0.28
9/3/2024	6:00:00 AM	0.28
9/3/2024	6:15:00 AM	0.28
9/3/2024	6:30:00 AM	0.28
9/3/2024	6:45:00 AM	0.29
9/3/2024	7:00:00 AM	0.29
9/3/2024	7:15:00 AM	0.29
9/3/2024	7:30:00 AM	0.29
9/3/2024	7:45:00 AM	0.29
9/3/2024	8:00:00 AM	0.29
9/3/2024	8:15:00 AM	0.29
9/3/2024	8:30:00 AM	0.29
9/3/2024	8:45:00 AM	0.29
9/3/2024	9:00:00 AM	0.29
9/3/2024	9:15:00 AM	0.3

Billy Lake Return Gage

DATE	TIME	GAGE
9/3/2024	9:30:00 AM	0.3
9/3/2024	9:45:00 AM	0.3
9/3/2024	10:00:00 AM	0.3
9/3/2024	10:15:00 AM	0.3
9/3/2024	10:30:00 AM	0.3
9/3/2024	10:45:00 AM	0.31
9/3/2024	11:00:00 AM	0.31
9/3/2024	11:15:00 AM	0.31
9/3/2024	11:30:00 AM	0.31
9/3/2024	11:45:00 AM	0.31
9/3/2024	12:00:00 PM	0.31
9/3/2024	12:15:00 PM	0.31
9/3/2024	12:30:00 PM	0.31
9/3/2024	12:45:00 PM	0.31
9/3/2024	1:00:00 PM	0.31
9/3/2024	1:15:00 PM	0.31
9/3/2024	1:30:00 PM	0.31
9/3/2024	1:45:00 PM	0.32
9/3/2024	2:00:00 PM	0.32
9/3/2024	2:15:00 PM	0.32
9/3/2024	2:30:00 PM	0.32
9/3/2024	2:45:00 PM	0.32
9/3/2024	3:00:00 PM	0.32
9/3/2024	3:15:00 PM	0.32
9/3/2024	3:30:00 PM	0.32
9/3/2024	3:45:00 PM	0.32
9/3/2024	4:00:00 PM	0.32
9/3/2024	4:15:00 PM	0.32
9/3/2024	4:30:00 PM	0.32
9/3/2024	4:45:00 PM	0.32
9/3/2024	5:00:00 PM	0.32
9/3/2024	5:15:00 PM	0.32
9/3/2024	5:30:00 PM	0.32
9/3/2024	5:45:00 PM	0.32
9/3/2024	6:00:00 PM	0.32
9/3/2024	6:15:00 PM	0.32
9/3/2024	6:30:00 PM	0.32
9/3/2024	6:45:00 PM	0.32
9/3/2024	7:00:00 PM	0.32
9/3/2024	7:15:00 PM	0.32
9/3/2024	7:30:00 PM	0.32
9/3/2024	7:45:00 PM	0.32
9/3/2024	8:00:00 PM	0.32
9/3/2024	8:15:00 PM	0.32
9/3/2024	8:30:00 PM	0.32
9/3/2024	8:45:00 PM	0.32

Billy Lake Return Gage

DATE	TIME	GAGE
9/3/2024	9:00:00 PM	0.32
9/3/2024	9:15:00 PM	0.32
9/3/2024	9:30:00 PM	0.32
9/3/2024	9:45:00 PM	0.32
9/3/2024	10:00:00 PM	0.32
9/3/2024	10:15:00 PM	0.32
9/3/2024	10:30:00 PM	0.32
9/3/2024	10:45:00 PM	0.32
9/3/2024	11:00:00 PM	0.32
9/3/2024	11:15:00 PM	0.33
9/3/2024	11:30:00 PM	0.32
9/3/2024	11:45:00 PM	0.32
9/4/2024	12:00:00 AM	0.32
9/4/2024	12:15:00 AM	0.32
9/4/2024	12:30:00 AM	0.32
9/4/2024	12:45:00 AM	0.32
9/4/2024	1:00:00 AM	0.33
9/4/2024	1:15:00 AM	0.33
9/4/2024	1:30:00 AM	0.32
9/4/2024	1:45:00 AM	0.33
9/4/2024	2:00:00 AM	0.33
9/4/2024	2:15:00 AM	0.33
9/4/2024	2:30:00 AM	0.33
9/4/2024	2:45:00 AM	0.33
9/4/2024	3:00:00 AM	0.33
9/4/2024	3:15:00 AM	0.33
9/4/2024	3:30:00 AM	0.33
9/4/2024	3:45:00 AM	0.32
9/4/2024	4:00:00 AM	0.33
9/4/2024	4:15:00 AM	0.33
9/4/2024	4:30:00 AM	0.33
9/4/2024	4:45:00 AM	0.32
9/4/2024	5:00:00 AM	0.32
9/4/2024	5:15:00 AM	0.32
9/4/2024	5:30:00 AM	0.32
9/4/2024	5:45:00 AM	0.32
9/4/2024	6:00:00 AM	0.31
9/4/2024	6:15:00 AM	0.31
9/4/2024	6:30:00 AM	0.31
9/4/2024	6:45:00 AM	0.31
9/4/2024	7:00:00 AM	0.28
9/4/2024	7:15:00 AM	0.29
9/4/2024	7:30:00 AM	0.29
9/4/2024	7:45:00 AM	0.29
9/4/2024	8:00:00 AM	0.29
9/4/2024	8:15:00 AM	0.3

Billy Lake Return Gage

DATE	TIME	GAGE
9/4/2024	8:30:00 AM	0.3
9/4/2024	8:45:00 AM	0.3
9/4/2024	9:00:00 AM	0.3
9/4/2024	9:15:00 AM	0.3
9/4/2024	9:30:00 AM	0.3
9/4/2024	9:45:00 AM	0.3
9/4/2024	10:00:00 AM	0.3
9/4/2024	10:15:00 AM	0.31
9/4/2024	10:30:00 AM	0.31
9/4/2024	10:45:00 AM	0.31
9/4/2024	11:00:00 AM	0.3
9/4/2024	11:15:00 AM	0.3
9/4/2024	11:30:00 AM	0.3
9/4/2024	11:45:00 AM	0.3
9/4/2024	12:00:00 PM	0.3
9/4/2024	12:15:00 PM	0.3
9/4/2024	12:30:00 PM	0.3
9/4/2024	12:45:00 PM	0.3
9/4/2024	1:00:00 PM	0.3
9/4/2024	1:15:00 PM	0.3
9/4/2024	1:30:00 PM	0.3
9/4/2024	1:45:00 PM	0.3
9/4/2024	2:00:00 PM	0.29
9/4/2024	2:15:00 PM	0.29
9/4/2024	2:30:00 PM	0.29
9/4/2024	2:45:00 PM	0.29
9/4/2024	3:00:00 PM	0.29
9/4/2024	3:15:00 PM	0.29
9/4/2024	3:30:00 PM	0.29
9/4/2024	3:45:00 PM	0.29
9/4/2024	4:00:00 PM	0.29
9/4/2024	4:15:00 PM	0.29
9/4/2024	4:30:00 PM	0.29
9/4/2024	4:45:00 PM	0.29
9/4/2024	5:00:00 PM	0.29
9/4/2024	5:15:00 PM	0.29
9/4/2024	5:30:00 PM	0.29
9/4/2024	5:45:00 PM	0.29
9/4/2024	6:00:00 PM	0.29
9/4/2024	6:15:00 PM	0.29
9/4/2024	6:30:00 PM	0.29
9/4/2024	6:45:00 PM	0.29
9/4/2024	7:00:00 PM	0.28
9/4/2024	7:15:00 PM	0.28
9/4/2024	7:30:00 PM	0.28
9/4/2024	7:45:00 PM	0.28

Billy Lake Return Gage

DATE	TIME	GAGE
9/4/2024	8:00:00 PM	0.28
9/4/2024	8:15:00 PM	0.28
9/4/2024	8:30:00 PM	0.28
9/4/2024	8:45:00 PM	0.28
9/4/2024	9:00:00 PM	0.28
9/4/2024	9:15:00 PM	0.28
9/4/2024	9:30:00 PM	0.28
9/4/2024	9:45:00 PM	0.28
9/4/2024	10:00:00 PM	0.28
9/4/2024	10:15:00 PM	0.28
9/4/2024	10:30:00 PM	0.28
9/4/2024	10:45:00 PM	0.28
9/4/2024	11:00:00 PM	0.28
9/4/2024	11:15:00 PM	0.28
9/4/2024	11:30:00 PM	0.28
9/4/2024	11:45:00 PM	0.28
9/5/2024	12:00:00 AM	0.28
9/5/2024	12:15:00 AM	0.28
9/5/2024	12:30:00 AM	0.28
9/5/2024	12:45:00 AM	0.28
9/5/2024	1:00:00 AM	0.28
9/5/2024	1:15:00 AM	0.28
9/5/2024	1:30:00 AM	0.28
9/5/2024	1:45:00 AM	0.28
9/5/2024	2:00:00 AM	0.28
9/5/2024	2:15:00 AM	0.28
9/5/2024	2:30:00 AM	0.28
9/5/2024	2:45:00 AM	0.28
9/5/2024	3:00:00 AM	0.28
9/5/2024	3:15:00 AM	0.28
9/5/2024	3:30:00 AM	0.28
9/5/2024	3:45:00 AM	0.27
9/5/2024	4:00:00 AM	0.27
9/5/2024	4:15:00 AM	0.27
9/5/2024	4:30:00 AM	0.27
9/5/2024	4:45:00 AM	0.27
9/5/2024	5:00:00 AM	0.27
9/5/2024	5:15:00 AM	0.27
9/5/2024	5:30:00 AM	0.27
9/5/2024	5:45:00 AM	0.27
9/5/2024	6:00:00 AM	0.27
9/5/2024	6:15:00 AM	0.27
9/5/2024	6:30:00 AM	0.27
9/5/2024	6:45:00 AM	0.27
9/5/2024	7:00:00 AM	0.26
9/5/2024	7:15:00 AM	0.26

Billy Lake Return Gage

DATE	TIME	GAGE
9/5/2024	7:30:00 AM	0.26
9/5/2024	7:45:00 AM	0.26
9/5/2024	8:00:00 AM	0.26
9/5/2024	8:15:00 AM	0.26
9/5/2024	8:30:00 AM	0.26
9/5/2024	8:45:00 AM	0.26
9/5/2024	9:00:00 AM	0.26
9/5/2024	9:15:00 AM	0.26
9/5/2024	9:30:00 AM	0.26
9/5/2024	9:45:00 AM	0.26
9/5/2024	10:00:00 AM	0.26
9/5/2024	10:15:00 AM	0.26
9/5/2024	10:30:00 AM	0.26
9/5/2024	10:45:00 AM	0.26
9/5/2024	11:00:00 AM	0.27
9/5/2024	11:15:00 AM	0.27
9/5/2024	11:30:00 AM	0.27
9/5/2024	11:45:00 AM	0.27
9/5/2024	12:00:00 PM	0.27
9/5/2024	12:15:00 PM	0.27
9/5/2024	12:30:00 PM	0.27
9/5/2024	12:45:00 PM	0.28
9/5/2024	1:00:00 PM	0.28
9/5/2024	1:15:00 PM	0.28
9/5/2024	1:30:00 PM	0.28
9/5/2024	1:45:00 PM	0.28
9/5/2024	2:00:00 PM	0.28
9/5/2024	2:15:00 PM	0.28
9/5/2024	2:30:00 PM	0.28
9/5/2024	2:45:00 PM	0.28
9/5/2024	3:00:00 PM	0.28
9/5/2024	3:15:00 PM	0.28
9/5/2024	3:30:00 PM	0.29
9/5/2024	3:45:00 PM	0.29
9/5/2024	4:00:00 PM	0.29
9/5/2024	4:15:00 PM	0.29
9/5/2024	4:30:00 PM	0.29
9/5/2024	4:45:00 PM	0.29
9/5/2024	5:00:00 PM	0.29
9/5/2024	5:15:00 PM	0.29
9/5/2024	5:30:00 PM	0.29
9/5/2024	5:45:00 PM	0.29
9/5/2024	6:00:00 PM	0.29
9/5/2024	6:15:00 PM	0.29
9/5/2024	6:30:00 PM	0.29
9/5/2024	6:45:00 PM	0.29

Billy Lake Return Gage

DATE	TIME	GAGE
9/5/2024	7:00:00 PM	0.29
9/5/2024	7:15:00 PM	0.29
9/5/2024	7:30:00 PM	0.29
9/5/2024	7:45:00 PM	0.29
9/5/2024	8:00:00 PM	0.29
9/5/2024	8:15:00 PM	0.29
9/5/2024	8:30:00 PM	0.29
9/5/2024	8:45:00 PM	0.29
9/5/2024	9:00:00 PM	0.29
9/5/2024	9:15:00 PM	0.29
9/5/2024	9:30:00 PM	0.29
9/5/2024	9:45:00 PM	0.29
9/5/2024	10:00:00 PM	0.29
9/5/2024	10:15:00 PM	0.29
9/5/2024	10:30:00 PM	0.3
9/5/2024	10:45:00 PM	0.3
9/5/2024	11:00:00 PM	0.3
9/5/2024	11:15:00 PM	0.3
9/5/2024	11:30:00 PM	0.3
9/5/2024	11:45:00 PM	0.3
9/6/2024	12:00:00 AM	0.3
9/6/2024	12:15:00 AM	0.3
9/6/2024	12:30:00 AM	0.3
9/6/2024	12:45:00 AM	0.3
9/6/2024	1:00:00 AM	0.3
9/6/2024	1:15:00 AM	0.3
9/6/2024	1:30:00 AM	0.3
9/6/2024	1:45:00 AM	0.3
9/6/2024	2:00:00 AM	0.3
9/6/2024	2:15:00 AM	0.3
9/6/2024	2:30:00 AM	0.3
9/6/2024	2:45:00 AM	0.3
9/6/2024	3:00:00 AM	0.3
9/6/2024	3:15:00 AM	0.3
9/6/2024	3:30:00 AM	0.3
9/6/2024	3:45:00 AM	0.3
9/6/2024	4:00:00 AM	0.3
9/6/2024	4:15:00 AM	0.3
9/6/2024	4:30:00 AM	0.3
9/6/2024	4:45:00 AM	0.3
9/6/2024	5:00:00 AM	0.3
9/6/2024	5:15:00 AM	0.3
9/6/2024	5:30:00 AM	0.3
9/6/2024	5:45:00 AM	0.3
9/6/2024	6:00:00 AM	0.3
9/6/2024	6:15:00 AM	0.3

Billy Lake Return Gage

DATE	TIME	GAGE
9/6/2024	6:30:00 AM	0.3
9/6/2024	6:45:00 AM	0.3
9/6/2024	7:00:00 AM	0.3
9/6/2024	7:15:00 AM	0.3
9/6/2024	7:30:00 AM	0.3
9/6/2024	7:45:00 AM	0.3
9/6/2024	8:00:00 AM	0.3
9/6/2024	8:15:00 AM	0.3
9/6/2024	8:30:00 AM	0.3
9/6/2024	8:45:00 AM	0.3
9/6/2024	9:00:00 AM	0.3
9/6/2024	9:15:00 AM	0.3
9/6/2024	9:30:00 AM	0.3
9/6/2024	9:45:00 AM	0.3
9/6/2024	10:00:00 AM	0.3
9/6/2024	10:15:00 AM	0.3
9/6/2024	10:30:00 AM	0.3
9/6/2024	10:45:00 AM	0.3
9/6/2024	11:00:00 AM	0.3
9/6/2024	11:15:00 AM	0.3
9/6/2024	11:30:00 AM	0.3
9/6/2024	11:45:00 AM	0.3
9/6/2024	12:00:00 PM	0.3
9/6/2024	12:15:00 PM	0.3
9/6/2024	12:30:00 PM	0.3
9/6/2024	12:45:00 PM	0.3
9/6/2024	1:00:00 PM	0.3
9/6/2024	1:15:00 PM	0.3
9/6/2024	1:30:00 PM	0.3
9/6/2024	1:45:00 PM	0.3
9/6/2024	2:00:00 PM	0.3
9/6/2024	2:15:00 PM	0.3
9/6/2024	2:30:00 PM	0.3
9/6/2024	2:45:00 PM	0.3
9/6/2024	3:00:00 PM	0.3
9/6/2024	3:15:00 PM	0.3
9/6/2024	3:30:00 PM	0.29
9/6/2024	3:45:00 PM	0.29
9/6/2024	4:00:00 PM	0.29
9/6/2024	4:15:00 PM	0.29
9/6/2024	4:30:00 PM	0.29
9/6/2024	4:45:00 PM	0.29
9/6/2024	5:00:00 PM	0.29
9/6/2024	5:15:00 PM	0.29
9/6/2024	5:30:00 PM	0.29
9/6/2024	5:45:00 PM	0.29

Billy Lake Return Gage

DATE	TIME	GAGE
9/6/2024	6:00:00 PM	0.29
9/6/2024	6:15:00 PM	0.29
9/6/2024	6:30:00 PM	0.28
9/6/2024	6:45:00 PM	0.28
9/6/2024	7:00:00 PM	0.28
9/6/2024	7:15:00 PM	0.28
9/6/2024	7:30:00 PM	0.28
9/6/2024	7:45:00 PM	0.28
9/6/2024	8:00:00 PM	0.28
9/6/2024	8:15:00 PM	0.28
9/6/2024	8:30:00 PM	0.28
9/6/2024	8:45:00 PM	0.28
9/6/2024	9:00:00 PM	0.28
9/6/2024	9:15:00 PM	0.28
9/6/2024	9:30:00 PM	0.28
9/6/2024	9:45:00 PM	0.28
9/6/2024	10:00:00 PM	0.28
9/6/2024	10:15:00 PM	0.28
9/6/2024	10:30:00 PM	0.28
9/6/2024	10:45:00 PM	0.28
9/6/2024	11:00:00 PM	0.28
9/6/2024	11:15:00 PM	0.28
9/6/2024	11:30:00 PM	0.28
9/6/2024	11:45:00 PM	0.28
9/7/2024	12:00:00 AM	0.28
9/7/2024	12:15:00 AM	0.28
9/7/2024	12:30:00 AM	0.28
9/7/2024	12:45:00 AM	0.28
9/7/2024	1:00:00 AM	0.28
9/7/2024	1:15:00 AM	0.28
9/7/2024	1:30:00 AM	0.28
9/7/2024	1:45:00 AM	0.28
9/7/2024	2:00:00 AM	0.28
9/7/2024	2:15:00 AM	0.28
9/7/2024	2:30:00 AM	0.28
9/7/2024	2:45:00 AM	0.28
9/7/2024	3:00:00 AM	0.28
9/7/2024	3:15:00 AM	0.28
9/7/2024	3:30:00 AM	0.28
9/7/2024	3:45:00 AM	0.28
9/7/2024	4:00:00 AM	0.28
9/7/2024	4:15:00 AM	0.27
9/7/2024	4:30:00 AM	0.27
9/7/2024	4:45:00 AM	0.27
9/7/2024	5:00:00 AM	0.27
9/7/2024	5:15:00 AM	0.27

Billy Lake Return Gage

DATE	TIME	GAGE
9/7/2024	5:30:00 AM	0.27
9/7/2024	5:45:00 AM	0.27
9/7/2024	6:00:00 AM	0.27
9/7/2024	6:15:00 AM	0.27
9/7/2024	6:30:00 AM	0.27
9/7/2024	6:45:00 AM	0.27
9/7/2024	7:00:00 AM	0.27
9/7/2024	7:15:00 AM	0.27
9/7/2024	7:30:00 AM	0.27
9/7/2024	7:45:00 AM	0.27
9/7/2024	8:00:00 AM	0.27
9/7/2024	8:15:00 AM	0.27
9/7/2024	8:30:00 AM	0.27
9/7/2024	8:45:00 AM	0.27
9/7/2024	9:00:00 AM	0.27
9/7/2024	9:15:00 AM	0.27
9/7/2024	9:30:00 AM	0.27
9/7/2024	9:45:00 AM	0.27
9/7/2024	10:00:00 AM	0.27
9/7/2024	10:15:00 AM	0.27
9/7/2024	10:30:00 AM	0.27
9/7/2024	10:45:00 AM	0.27
9/7/2024	11:00:00 AM	0.27
9/7/2024	11:15:00 AM	0.27
9/7/2024	11:30:00 AM	0.27
9/7/2024	11:45:00 AM	0.27
9/7/2024	12:00:00 PM	0.27
9/7/2024	12:15:00 PM	0.27
9/7/2024	12:30:00 PM	0.27
9/7/2024	12:45:00 PM	0.27
9/7/2024	1:00:00 PM	0.27
9/7/2024	1:15:00 PM	0.27
9/7/2024	1:30:00 PM	0.27
9/7/2024	1:45:00 PM	0.27
9/7/2024	2:00:00 PM	0.27
9/7/2024	2:15:00 PM	0.27
9/7/2024	2:30:00 PM	0.27
9/7/2024	2:45:00 PM	0.27
9/7/2024	3:00:00 PM	0.27
9/7/2024	3:15:00 PM	0.27
9/7/2024	3:30:00 PM	0.27
9/7/2024	3:45:00 PM	0.27
9/7/2024	4:00:00 PM	0.27
9/7/2024	4:15:00 PM	0.28
9/7/2024	4:30:00 PM	0.28
9/7/2024	4:45:00 PM	0.28

Billy Lake Return Gage

DATE	TIME	GAGE
9/7/2024	5:00:00 PM	0.28
9/7/2024	5:15:00 PM	0.28
9/7/2024	5:30:00 PM	0.28
9/7/2024	5:45:00 PM	0.28
9/7/2024	6:00:00 PM	0.28
9/7/2024	6:15:00 PM	0.28
9/7/2024	6:30:00 PM	0.28
9/7/2024	6:45:00 PM	0.28
9/7/2024	7:00:00 PM	0.28
9/7/2024	7:15:00 PM	0.28
9/7/2024	7:30:00 PM	0.28
9/7/2024	7:45:00 PM	0.28
9/7/2024	8:00:00 PM	0.28
9/7/2024	8:15:00 PM	0.28
9/7/2024	8:30:00 PM	0.28
9/7/2024	8:45:00 PM	0.28
9/7/2024	9:00:00 PM	0.28
9/7/2024	9:15:00 PM	0.28
9/7/2024	9:30:00 PM	0.28
9/7/2024	9:45:00 PM	0.28
9/7/2024	10:00:00 PM	0.28
9/7/2024	10:15:00 PM	0.28
9/7/2024	10:30:00 PM	0.28
9/7/2024	10:45:00 PM	0.28
9/7/2024	11:00:00 PM	0.27
9/7/2024	11:15:00 PM	0.27
9/7/2024	11:30:00 PM	0.26
9/7/2024	11:45:00 PM	0.26
9/8/2024	12:00:00 AM	0.25
9/8/2024	12:15:00 AM	0.25
9/8/2024	12:30:00 AM	0.24
9/8/2024	12:45:00 AM	0.24
9/8/2024	1:00:00 AM	0.23
9/8/2024	1:15:00 AM	0.23
9/8/2024	1:30:00 AM	0.22
9/8/2024	1:45:00 AM	0.22
9/8/2024	2:00:00 AM	0.21
9/8/2024	2:15:00 AM	0.21
9/8/2024	2:30:00 AM	0.21
9/8/2024	2:45:00 AM	0.2
9/8/2024	3:00:00 AM	0.2
9/8/2024	3:15:00 AM	0.2
9/8/2024	3:30:00 AM	0.2
9/8/2024	3:45:00 AM	0.19
9/8/2024	4:00:00 AM	0.19
9/8/2024	4:15:00 AM	0.19

Billy Lake Return Gage

DATE	TIME	GAGE
9/8/2024	4:30:00 AM	0.18
9/8/2024	4:45:00 AM	0.18
9/8/2024	5:00:00 AM	0.18
9/8/2024	5:15:00 AM	0.18
9/8/2024	5:30:00 AM	0.18
9/8/2024	5:45:00 AM	0.17
9/8/2024	6:00:00 AM	0.17
9/8/2024	6:15:00 AM	0.17
9/8/2024	6:30:00 AM	0.17
9/8/2024	6:45:00 AM	0.17
9/8/2024	7:00:00 AM	0.17
9/8/2024	7:15:00 AM	0.16
9/8/2024	7:30:00 AM	0.16
9/8/2024	7:45:00 AM	0.16
9/8/2024	8:00:00 AM	0.16
9/8/2024	8:15:00 AM	0.16
9/8/2024	8:30:00 AM	0.16
9/8/2024	8:45:00 AM	0.16
9/8/2024	9:00:00 AM	0.17
9/8/2024	9:15:00 AM	0.18
9/8/2024	9:30:00 AM	0.18
9/8/2024	9:45:00 AM	0.19
9/8/2024	10:00:00 AM	0.19
9/8/2024	10:15:00 AM	0.2
9/8/2024	10:30:00 AM	0.2
9/8/2024	10:45:00 AM	0.21
9/8/2024	11:00:00 AM	0.21
9/8/2024	11:15:00 AM	0.21
9/8/2024	11:30:00 AM	0.22
9/8/2024	11:45:00 AM	0.22
9/8/2024	12:00:00 PM	0.22
9/8/2024	12:15:00 PM	0.22
9/8/2024	12:30:00 PM	0.23
9/8/2024	12:45:00 PM	0.23
9/8/2024	1:00:00 PM	0.23
9/8/2024	1:15:00 PM	0.24
9/8/2024	1:30:00 PM	0.24
9/8/2024	1:45:00 PM	0.24
9/8/2024	2:00:00 PM	0.24
9/8/2024	2:15:00 PM	0.24
9/8/2024	2:30:00 PM	0.25
9/8/2024	2:45:00 PM	0.25
9/8/2024	3:00:00 PM	0.25
9/8/2024	3:15:00 PM	0.25
9/8/2024	3:30:00 PM	0.25
9/8/2024	3:45:00 PM	0.25

Billy Lake Return Gage

DATE	TIME	GAGE
9/8/2024	4:00:00 PM	0.26
9/8/2024	4:15:00 PM	0.26
9/8/2024	4:30:00 PM	0.26
9/8/2024	4:45:00 PM	0.26
9/8/2024	5:00:00 PM	0.26
9/8/2024	5:15:00 PM	0.26
9/8/2024	5:30:00 PM	0.26
9/8/2024	5:45:00 PM	0.26
9/8/2024	6:00:00 PM	0.26
9/8/2024	6:15:00 PM	0.26
9/8/2024	6:30:00 PM	0.26
9/8/2024	6:45:00 PM	0.26
9/8/2024	7:00:00 PM	0.26
9/8/2024	7:15:00 PM	0.27
9/8/2024	7:30:00 PM	0.27
9/8/2024	7:45:00 PM	0.26
9/8/2024	8:00:00 PM	0.26
9/8/2024	8:15:00 PM	0.26
9/8/2024	8:30:00 PM	0.27
9/8/2024	8:45:00 PM	0.27
9/8/2024	9:00:00 PM	0.27
9/8/2024	9:15:00 PM	0.26
9/8/2024	9:30:00 PM	0.26
9/8/2024	9:45:00 PM	0.26
9/8/2024	10:00:00 PM	0.26
9/8/2024	10:15:00 PM	0.26
9/8/2024	10:30:00 PM	0.26
9/8/2024	10:45:00 PM	0.26
9/8/2024	11:00:00 PM	0.26
9/8/2024	11:15:00 PM	0.26
9/8/2024	11:30:00 PM	0.26
9/8/2024	11:45:00 PM	0.26
9/9/2024	12:00:00 AM	0.27
9/9/2024	12:15:00 AM	0.27
9/9/2024	12:30:00 AM	0.27
9/9/2024	12:45:00 AM	0.27
9/9/2024	1:00:00 AM	0.27
9/9/2024	1:15:00 AM	0.27
9/9/2024	1:30:00 AM	0.27
9/9/2024	1:45:00 AM	0.27
9/9/2024	2:00:00 AM	0.27
9/9/2024	2:15:00 AM	0.27
9/9/2024	2:30:00 AM	0.27
9/9/2024	2:45:00 AM	0.27
9/9/2024	3:00:00 AM	0.27
9/9/2024	3:15:00 AM	0.26

Billy Lake Return Gage

DATE	TIME	GAGE
9/9/2024	3:30:00 AM	0.26
9/9/2024	3:45:00 AM	0.26
9/9/2024	4:00:00 AM	0.26
9/9/2024	4:15:00 AM	0.26
9/9/2024	4:30:00 AM	0.26
9/9/2024	4:45:00 AM	0.26
9/9/2024	5:00:00 AM	0.26
9/9/2024	5:15:00 AM	0.26
9/9/2024	5:30:00 AM	0.26
9/9/2024	5:45:00 AM	0.26
9/9/2024	6:00:00 AM	0.26
9/9/2024	6:15:00 AM	0.26
9/9/2024	6:30:00 AM	0.26
9/9/2024	6:45:00 AM	0.26
9/9/2024	7:00:00 AM	0.26
9/9/2024	7:15:00 AM	0.26
9/9/2024	7:30:00 AM	0.26
9/9/2024	7:45:00 AM	0.26
9/9/2024	8:00:00 AM	0.26
9/9/2024	8:15:00 AM	0.25
9/9/2024	8:30:00 AM	0.25
9/9/2024	8:45:00 AM	0.26
9/9/2024	9:00:00 AM	0.25
9/9/2024	9:15:00 AM	0.25
9/9/2024	9:30:00 AM	0.25
9/9/2024	9:45:00 AM	0.25
9/9/2024	10:00:00 AM	0.25
9/9/2024	10:15:00 AM	0.25
9/9/2024	10:30:00 AM	0.25
9/9/2024	10:45:00 AM	0.25
9/9/2024	11:00:00 AM	0.26
9/9/2024	11:15:00 AM	0.26
9/9/2024	11:30:00 AM	0.26
9/9/2024	11:45:00 AM	0.26
9/9/2024	12:00:00 PM	0.26
9/9/2024	12:15:00 PM	0.26
9/9/2024	12:30:00 PM	0.26
9/9/2024	12:45:00 PM	0.26
9/9/2024	1:00:00 PM	0.26
9/9/2024	1:15:00 PM	0.26
9/9/2024	1:30:00 PM	0.26
9/9/2024	1:45:00 PM	0.26
9/9/2024	2:00:00 PM	0.26
9/9/2024	2:15:00 PM	0.26
9/9/2024	2:30:00 PM	0.26
9/9/2024	2:45:00 PM	0.26

Billy Lake Return Gage

DATE	TIME	GAGE
9/9/2024	3:00:00 PM	0.26
9/9/2024	3:15:00 PM	0.26
9/9/2024	3:30:00 PM	0.26
9/9/2024	3:45:00 PM	0.26
9/9/2024	4:00:00 PM	0.26
9/9/2024	4:15:00 PM	0.26
9/9/2024	4:30:00 PM	0.26
9/9/2024	4:45:00 PM	0.26
9/9/2024	5:00:00 PM	0.26
9/9/2024	5:15:00 PM	0.26
9/9/2024	5:30:00 PM	0.26
9/9/2024	5:45:00 PM	0.26
9/9/2024	6:00:00 PM	0.26
9/9/2024	6:15:00 PM	0.26
9/9/2024	6:30:00 PM	0.26
9/9/2024	6:45:00 PM	0.26
9/9/2024	7:00:00 PM	0.25
9/9/2024	7:15:00 PM	0.25
9/9/2024	7:30:00 PM	0.25
9/9/2024	7:45:00 PM	0.25
9/9/2024	8:00:00 PM	0.25
9/9/2024	8:15:00 PM	0.25
9/9/2024	8:30:00 PM	0.25
9/9/2024	8:45:00 PM	0.25
9/9/2024	9:00:00 PM	0.25
9/9/2024	9:15:00 PM	0.25
9/9/2024	9:30:00 PM	0.25
9/9/2024	9:45:00 PM	0.25
9/9/2024	10:00:00 PM	0.25
9/9/2024	10:15:00 PM	0.25
9/9/2024	10:30:00 PM	0.25
9/9/2024	10:45:00 PM	0.25
9/9/2024	11:00:00 PM	0.25
9/9/2024	11:15:00 PM	0.25
9/9/2024	11:30:00 PM	0.25
9/9/2024	11:45:00 PM	0.25
9/10/2024	12:00:00 AM	0.25
9/10/2024	12:15:00 AM	0.25
9/10/2024	12:30:00 AM	0.25
9/10/2024	12:45:00 AM	0.25
9/10/2024	1:00:00 AM	0.25
9/10/2024	1:15:00 AM	0.25
9/10/2024	1:30:00 AM	0.25
9/10/2024	1:45:00 AM	0.25
9/10/2024	2:00:00 AM	0.25
9/10/2024	2:15:00 AM	0.25

Billy Lake Return Gage

DATE	TIME	GAGE
9/10/2024	2:30:00 AM	0.25
9/10/2024	2:45:00 AM	0.25
9/10/2024	3:00:00 AM	0.25
9/10/2024	3:15:00 AM	0.25
9/10/2024	3:30:00 AM	0.25
9/10/2024	3:45:00 AM	0.25
9/10/2024	4:00:00 AM	0.25
9/10/2024	4:15:00 AM	0.25
9/10/2024	4:30:00 AM	0.25
9/10/2024	4:45:00 AM	0.25
9/10/2024	5:00:00 AM	0.25
9/10/2024	5:15:00 AM	0.25
9/10/2024	5:30:00 AM	0.25
9/10/2024	5:45:00 AM	0.25
9/10/2024	6:00:00 AM	0.25
9/10/2024	6:15:00 AM	0.25
9/10/2024	6:30:00 AM	0.25
9/10/2024	6:45:00 AM	0.25
9/10/2024	7:00:00 AM	0.25
9/10/2024	7:15:00 AM	0.25
9/10/2024	7:30:00 AM	0.25
9/10/2024	7:45:00 AM	0.25
9/10/2024	8:00:00 AM	0.25
9/10/2024	8:15:00 AM	0.25
9/10/2024	8:30:00 AM	0.25
9/10/2024	8:45:00 AM	0.25
9/10/2024	9:00:00 AM	0.25
9/10/2024	9:15:00 AM	0.25
9/10/2024	9:30:00 AM	0.25
9/10/2024	9:45:00 AM	0.25
9/10/2024	10:00:00 AM	0.25
9/10/2024	10:15:00 AM	0.25
9/10/2024	10:30:00 AM	0.25
9/10/2024	10:45:00 AM	0.25
9/10/2024	11:00:00 AM	0.25
9/10/2024	11:15:00 AM	0.25
9/10/2024	11:30:00 AM	0.25
9/10/2024	11:45:00 AM	0.25
9/10/2024	12:00:00 PM	0.25
9/10/2024	12:15:00 PM	0.25
9/10/2024	12:30:00 PM	0.25
9/10/2024	12:45:00 PM	0.25
9/10/2024	1:00:00 PM	0.25
9/10/2024	1:15:00 PM	0.25
9/10/2024	1:30:00 PM	0.25
9/10/2024	1:45:00 PM	0.25

Billy Lake Return Gage

DATE	TIME	GAGE
9/10/2024	2:00:00 PM	0.25
9/10/2024	2:15:00 PM	0.25
9/10/2024	2:30:00 PM	0.25
9/10/2024	2:45:00 PM	0.26
9/10/2024	3:00:00 PM	0.26
9/10/2024	3:15:00 PM	0.26
9/10/2024	3:30:00 PM	0.26
9/10/2024	3:45:00 PM	0.26
9/10/2024	4:00:00 PM	0.26
9/10/2024	4:15:00 PM	0.26
9/10/2024	4:30:00 PM	0.26
9/10/2024	4:45:00 PM	0.27
9/10/2024	5:00:00 PM	0.27
9/10/2024	5:15:00 PM	0.27
9/10/2024	5:30:00 PM	0.27
9/10/2024	5:45:00 PM	0.27
9/10/2024	6:00:00 PM	0.27
9/10/2024	6:15:00 PM	0.27
9/10/2024	6:30:00 PM	0.27
9/10/2024	6:45:00 PM	0.27
9/10/2024	7:00:00 PM	0.27
9/10/2024	7:15:00 PM	0.27
9/10/2024	7:30:00 PM	0.27
9/10/2024	7:45:00 PM	0.27
9/10/2024	8:00:00 PM	0.27
9/10/2024	8:15:00 PM	0.27
9/10/2024	8:30:00 PM	0.27
9/10/2024	8:45:00 PM	0.27
9/10/2024	9:00:00 PM	0.27
9/10/2024	9:15:00 PM	0.27
9/10/2024	9:30:00 PM	0.27
9/10/2024	9:45:00 PM	0.27
9/10/2024	10:00:00 PM	0.27
9/10/2024	10:15:00 PM	0.28
9/10/2024	10:30:00 PM	0.28
9/10/2024	10:45:00 PM	0.28
9/10/2024	11:00:00 PM	0.28
9/10/2024	11:15:00 PM	0.28
9/10/2024	11:30:00 PM	0.28
9/10/2024	11:45:00 PM	0.28
9/11/2024	12:00:00 AM	0.28
9/11/2024	12:15:00 AM	0.28
9/11/2024	12:30:00 AM	0.28
9/11/2024	12:45:00 AM	0.28
9/11/2024	1:00:00 AM	0.28
9/11/2024	1:15:00 AM	0.28

Billy Lake Return Gage

DATE	TIME	GAGE
9/11/2024	1:30:00 AM	0.28
9/11/2024	1:45:00 AM	0.28
9/11/2024	2:00:00 AM	0.28
9/11/2024	2:15:00 AM	0.28
9/11/2024	2:30:00 AM	0.28
9/11/2024	2:45:00 AM	0.28
9/11/2024	3:00:00 AM	0.28
9/11/2024	3:15:00 AM	0.28
9/11/2024	3:30:00 AM	0.28
9/11/2024	3:45:00 AM	0.28
9/11/2024	4:00:00 AM	0.27
9/11/2024	4:15:00 AM	0.28
9/11/2024	4:30:00 AM	0.27
9/11/2024	4:45:00 AM	0.27
9/11/2024	5:00:00 AM	0.27
9/11/2024	5:15:00 AM	0.26
9/11/2024	5:30:00 AM	0.26
9/11/2024	5:45:00 AM	0.25
9/11/2024	6:00:00 AM	0.25
9/11/2024	6:15:00 AM	0.24
9/11/2024	6:30:00 AM	0.24
9/11/2024	6:45:00 AM	0.24
9/11/2024	7:00:00 AM	0.24
9/11/2024	7:15:00 AM	0.23
9/11/2024	7:30:00 AM	0.23
9/11/2024	7:45:00 AM	0.22
9/11/2024	8:00:00 AM	0.22
9/11/2024	8:15:00 AM	0.22
9/11/2024	8:30:00 AM	0.22
9/11/2024	8:45:00 AM	0.22
9/11/2024	9:00:00 AM	0.21
9/11/2024	9:15:00 AM	0.21
9/11/2024	9:30:00 AM	0.21
9/11/2024	9:45:00 AM	0.21
9/11/2024	10:00:00 AM	0.21
9/11/2024	10:15:00 AM	0.2
9/11/2024	10:30:00 AM	0.2
9/11/2024	10:45:00 AM	0.2
9/11/2024	11:00:00 AM	0.2
9/11/2024	11:15:00 AM	0.2
9/11/2024	11:30:00 AM	0.2
9/11/2024	11:45:00 AM	0.19
9/11/2024	12:00:00 PM	0.19
9/11/2024	12:15:00 PM	0.19
9/11/2024	12:30:00 PM	0.19
9/11/2024	12:45:00 PM	0.19

Billy Lake Return Gage

DATE	TIME	GAGE
9/11/2024	1:00:00 PM	0.19
9/11/2024	1:15:00 PM	0.19
9/11/2024	1:30:00 PM	0.19
9/11/2024	1:45:00 PM	0.19
9/11/2024	2:00:00 PM	0.2
9/11/2024	2:15:00 PM	0.2
9/11/2024	2:30:00 PM	0.2
9/11/2024	2:45:00 PM	0.21
9/11/2024	3:00:00 PM	0.21
9/11/2024	3:15:00 PM	0.21
9/11/2024	3:30:00 PM	0.22
9/11/2024	3:45:00 PM	0.22
9/11/2024	4:00:00 PM	0.22
9/11/2024	4:15:00 PM	0.23
9/11/2024	4:30:00 PM	0.23
9/11/2024	4:45:00 PM	0.23
9/11/2024	5:00:00 PM	0.24
9/11/2024	5:15:00 PM	0.24
9/11/2024	5:30:00 PM	0.24
9/11/2024	5:45:00 PM	0.24
9/11/2024	6:00:00 PM	0.24
9/11/2024	6:15:00 PM	0.25
9/11/2024	6:30:00 PM	0.25
9/11/2024	6:45:00 PM	0.25
9/11/2024	7:00:00 PM	0.25
9/11/2024	7:15:00 PM	0.25
9/11/2024	7:30:00 PM	0.25
9/11/2024	7:45:00 PM	0.25
9/11/2024	8:00:00 PM	0.26
9/11/2024	8:15:00 PM	0.26
9/11/2024	8:30:00 PM	0.26
9/11/2024	8:45:00 PM	0.26
9/11/2024	9:00:00 PM	0.26
9/11/2024	9:15:00 PM	0.26
9/11/2024	9:30:00 PM	0.26
9/11/2024	9:45:00 PM	0.26
9/11/2024	10:00:00 PM	0.27
9/11/2024	10:15:00 PM	0.27
9/11/2024	10:30:00 PM	0.27
9/11/2024	10:45:00 PM	0.27
9/11/2024	11:00:00 PM	0.27
9/11/2024	11:15:00 PM	0.27
9/11/2024	11:30:00 PM	0.27
9/11/2024	11:45:00 PM	0.27
9/12/2024	12:00:00 AM	0.27
9/12/2024	12:15:00 AM	0.27

Billy Lake Return Gage

DATE	TIME	GAGE
9/12/2024	12:30:00 AM	0.27
9/12/2024	12:45:00 AM	0.28
9/12/2024	1:00:00 AM	0.28
9/12/2024	1:15:00 AM	0.28
9/12/2024	1:30:00 AM	0.28
9/12/2024	1:45:00 AM	0.28
9/12/2024	2:00:00 AM	0.28
9/12/2024	2:15:00 AM	0.28
9/12/2024	2:30:00 AM	0.28
9/12/2024	2:45:00 AM	0.28
9/12/2024	3:00:00 AM	0.28
9/12/2024	3:15:00 AM	0.28
9/12/2024	3:30:00 AM	0.28
9/12/2024	3:45:00 AM	0.28
9/12/2024	4:00:00 AM	0.28
9/12/2024	4:15:00 AM	0.28
9/12/2024	4:30:00 AM	0.28
9/12/2024	4:45:00 AM	0.28
9/12/2024	5:00:00 AM	0.28
9/12/2024	5:15:00 AM	0.28
9/12/2024	5:30:00 AM	0.28
9/12/2024	5:45:00 AM	0.28
9/12/2024	6:00:00 AM	0.28
9/12/2024	6:15:00 AM	0.28
9/12/2024	6:30:00 AM	0.28
9/12/2024	6:45:00 AM	0.28
9/12/2024	7:00:00 AM	0.28
9/12/2024	7:15:00 AM	0.28
9/12/2024	7:30:00 AM	0.28
9/12/2024	7:45:00 AM	0.28
9/12/2024	8:00:00 AM	0.28
9/12/2024	8:15:00 AM	0.28
9/12/2024	8:30:00 AM	0.28
9/12/2024	8:45:00 AM	0.28
9/12/2024	9:00:00 AM	0.28
9/12/2024	9:15:00 AM	0.28
9/12/2024	9:30:00 AM	0.28
9/12/2024	9:45:00 AM	0.28
9/12/2024	10:00:00 AM	0.28
9/12/2024	10:15:00 AM	0.28
9/12/2024	10:30:00 AM	0.28
9/12/2024	10:45:00 AM	0.28
9/12/2024	11:00:00 AM	0.28
9/12/2024	11:15:00 AM	0.28
9/12/2024	11:30:00 AM	0.28
9/12/2024	11:45:00 AM	0.27

Billy Lake Return Gage

DATE	TIME	GAGE
9/12/2024	12:00:00 PM	0.27
9/12/2024	12:15:00 PM	0.27
9/12/2024	12:30:00 PM	0.27
9/12/2024	12:45:00 PM	0.27
9/12/2024	1:00:00 PM	0.27
9/12/2024	1:15:00 PM	0.27
9/12/2024	1:30:00 PM	0.27
9/12/2024	1:45:00 PM	0.27
9/12/2024	2:00:00 PM	0.27
9/12/2024	2:15:00 PM	0.27
9/12/2024	2:30:00 PM	0.27
9/12/2024	2:45:00 PM	0.27
9/12/2024	3:00:00 PM	0.27
9/12/2024	3:15:00 PM	0.27
9/12/2024	3:30:00 PM	0.27
9/12/2024	3:45:00 PM	0.27
9/12/2024	4:00:00 PM	0.27
9/12/2024	4:15:00 PM	0.27
9/12/2024	4:30:00 PM	0.27
9/12/2024	4:45:00 PM	0.27
9/12/2024	5:00:00 PM	0.27
9/12/2024	5:15:00 PM	0.27
9/12/2024	5:30:00 PM	0.27
9/12/2024	5:45:00 PM	0.27
9/12/2024	6:00:00 PM	0.26
9/12/2024	6:15:00 PM	0.26
9/12/2024	6:30:00 PM	0.26
9/12/2024	6:45:00 PM	0.26
9/12/2024	7:00:00 PM	0.26
9/12/2024	7:15:00 PM	0.26
9/12/2024	7:30:00 PM	0.26
9/12/2024	7:45:00 PM	0.26
9/12/2024	8:00:00 PM	0.26
9/12/2024	8:15:00 PM	0.26
9/12/2024	8:30:00 PM	0.26
9/12/2024	8:45:00 PM	0.26
9/12/2024	9:00:00 PM	0.26
9/12/2024	9:15:00 PM	0.26
9/12/2024	9:30:00 PM	0.26
9/12/2024	9:45:00 PM	0.26
9/12/2024	10:00:00 PM	0.26
9/12/2024	10:15:00 PM	0.25
9/12/2024	10:30:00 PM	0.25
9/12/2024	10:45:00 PM	0.24
9/12/2024	11:00:00 PM	0.24
9/12/2024	11:15:00 PM	0.23

Billy Lake Return Gage

DATE	TIME	GAGE
9/12/2024	11:30:00 PM	0.23
9/12/2024	11:45:00 PM	0.22
9/13/2024	12:00:00 AM	0.22
9/13/2024	12:15:00 AM	0.22
9/13/2024	12:30:00 AM	0.21
9/13/2024	12:45:00 AM	0.21
9/13/2024	1:00:00 AM	0.21
9/13/2024	1:15:00 AM	0.2
9/13/2024	1:30:00 AM	0.2
9/13/2024	1:45:00 AM	0.2
9/13/2024	2:00:00 AM	0.19
9/13/2024	2:15:00 AM	0.19
9/13/2024	2:30:00 AM	0.19
9/13/2024	2:45:00 AM	0.19
9/13/2024	3:00:00 AM	0.18
9/13/2024	3:15:00 AM	0.18
9/13/2024	3:30:00 AM	0.18
9/13/2024	3:45:00 AM	0.18
9/13/2024	4:00:00 AM	0.18
9/13/2024	4:15:00 AM	0.17
9/13/2024	4:30:00 AM	0.17
9/13/2024	4:45:00 AM	0.17
9/13/2024	5:00:00 AM	0.17
9/13/2024	5:15:00 AM	0.16
9/13/2024	5:30:00 AM	0.16
9/13/2024	5:45:00 AM	0.16
9/13/2024	6:00:00 AM	0.16
9/13/2024	6:15:00 AM	0.16
9/13/2024	6:30:00 AM	0.16
9/13/2024	6:45:00 AM	0.16
9/13/2024	7:00:00 AM	0.16
9/13/2024	7:15:00 AM	0.17
9/13/2024	7:30:00 AM	0.17
9/13/2024	7:45:00 AM	0.18
9/13/2024	8:00:00 AM	0.18
9/13/2024	8:15:00 AM	0.18
9/13/2024	8:30:00 AM	0.19
9/13/2024	8:45:00 AM	0.19
9/13/2024	9:00:00 AM	0.19
9/13/2024	9:15:00 AM	0.2
9/13/2024	9:30:00 AM	0.2
9/13/2024	9:45:00 AM	0.2
9/13/2024	10:00:00 AM	0.2
9/13/2024	10:15:00 AM	0.2
9/13/2024	10:30:00 AM	0.21
9/13/2024	10:45:00 AM	0.21

Billy Lake Return Gage

DATE	TIME	GAGE
9/13/2024	11:00:00 AM	0.21
9/13/2024	11:15:00 AM	0.21
9/13/2024	11:30:00 AM	0.21
9/13/2024	11:45:00 AM	0.22
9/13/2024	12:00:00 PM	0.22
9/13/2024	12:15:00 PM	0.22
9/13/2024	12:30:00 PM	0.22
9/13/2024	12:45:00 PM	0.22
9/13/2024	1:00:00 PM	0.22
9/13/2024	1:15:00 PM	0.23
9/13/2024	1:30:00 PM	0.23
9/13/2024	1:45:00 PM	0.23
9/13/2024	2:00:00 PM	0.23
9/13/2024	2:15:00 PM	0.23
9/13/2024	2:30:00 PM	0.23
9/13/2024	2:45:00 PM	0.24
9/13/2024	3:00:00 PM	0.24
9/13/2024	3:15:00 PM	0.24
9/13/2024	3:30:00 PM	0.24
9/13/2024	3:45:00 PM	0.24
9/13/2024	4:00:00 PM	0.24
9/13/2024	4:15:00 PM	0.24
9/13/2024	4:30:00 PM	0.24
9/13/2024	4:45:00 PM	0.24
9/13/2024	5:00:00 PM	0.24
9/13/2024	5:15:00 PM	0.24
9/13/2024	5:30:00 PM	0.25
9/13/2024	5:45:00 PM	0.25
9/13/2024	6:00:00 PM	0.25
9/13/2024	6:15:00 PM	0.25
9/13/2024	6:30:00 PM	0.25
9/13/2024	6:45:00 PM	0.25
9/13/2024	7:00:00 PM	0.25
9/13/2024	7:15:00 PM	0.25
9/13/2024	7:30:00 PM	0.25
9/13/2024	7:45:00 PM	0.25
9/13/2024	8:00:00 PM	0.25
9/13/2024	8:15:00 PM	0.25
9/13/2024	8:30:00 PM	0.25
9/13/2024	8:45:00 PM	0.25
9/13/2024	9:00:00 PM	0.25
9/13/2024	9:15:00 PM	0.25
9/13/2024	9:30:00 PM	0.25
9/13/2024	9:45:00 PM	0.25
9/13/2024	10:00:00 PM	0.25
9/13/2024	10:15:00 PM	0.25

Billy Lake Return Gage

DATE	TIME	GAGE
9/13/2024	10:30:00 PM	0.25
9/13/2024	10:45:00 PM	0.25
9/13/2024	11:00:00 PM	0.25
9/13/2024	11:15:00 PM	0.25
9/13/2024	11:30:00 PM	0.25
9/13/2024	11:45:00 PM	0.25
9/14/2024	12:00:00 AM	0.25
9/14/2024	12:15:00 AM	0.25
9/14/2024	12:30:00 AM	0.25
9/14/2024	12:45:00 AM	0.25
9/14/2024	1:00:00 AM	0.25
9/14/2024	1:15:00 AM	0.25
9/14/2024	1:30:00 AM	0.25
9/14/2024	1:45:00 AM	0.25
9/14/2024	2:00:00 AM	0.25
9/14/2024	2:15:00 AM	0.25
9/14/2024	2:30:00 AM	0.25
9/14/2024	2:45:00 AM	0.25
9/14/2024	3:00:00 AM	0.25
9/14/2024	3:15:00 AM	0.25
9/14/2024	3:30:00 AM	0.25
9/14/2024	3:45:00 AM	0.25
9/14/2024	4:00:00 AM	0.25
9/14/2024	4:15:00 AM	0.25
9/14/2024	4:30:00 AM	0.25
9/14/2024	4:45:00 AM	0.25
9/14/2024	5:00:00 AM	0.25
9/14/2024	5:15:00 AM	0.25
9/14/2024	5:30:00 AM	0.25
9/14/2024	5:45:00 AM	0.25
9/14/2024	6:00:00 AM	0.25
9/14/2024	6:15:00 AM	0.25
9/14/2024	6:30:00 AM	0.25
9/14/2024	6:45:00 AM	0.25
9/14/2024	7:00:00 AM	0.24
9/14/2024	7:15:00 AM	0.25
9/14/2024	7:30:00 AM	0.24
9/14/2024	7:45:00 AM	0.25
9/14/2024	8:00:00 AM	0.25
9/14/2024	8:15:00 AM	0.25
9/14/2024	8:30:00 AM	0.25
9/14/2024	8:45:00 AM	0.26
9/14/2024	9:00:00 AM	0.26
9/14/2024	9:15:00 AM	0.26
9/14/2024	9:30:00 AM	0.26
9/14/2024	9:45:00 AM	0.26

Billy Lake Return Gage

DATE	TIME	GAGE
9/14/2024	10:00:00 AM	0.26
9/14/2024	10:15:00 AM	0.27
9/14/2024	10:30:00 AM	0.27
9/14/2024	10:45:00 AM	0.27
9/14/2024	11:00:00 AM	0.27
9/14/2024	11:15:00 AM	0.27
9/14/2024	11:30:00 AM	0.27
9/14/2024	11:45:00 AM	0.27
9/14/2024	12:00:00 PM	0.27
9/14/2024	12:15:00 PM	0.27
9/14/2024	12:30:00 PM	0.28
9/14/2024	12:45:00 PM	0.28
9/14/2024	1:00:00 PM	0.28
9/14/2024	1:15:00 PM	0.28
9/14/2024	1:30:00 PM	0.28
9/14/2024	1:45:00 PM	0.28
9/14/2024	2:00:00 PM	0.28
9/14/2024	2:15:00 PM	0.28
9/14/2024	2:30:00 PM	0.28
9/14/2024	2:45:00 PM	0.28
9/14/2024	3:00:00 PM	0.28
9/14/2024	3:15:00 PM	0.28
9/14/2024	3:30:00 PM	0.28
9/14/2024	3:45:00 PM	0.28
9/14/2024	4:00:00 PM	0.28
9/14/2024	4:15:00 PM	0.28
9/14/2024	4:30:00 PM	0.28
9/14/2024	4:45:00 PM	0.28
9/14/2024	5:00:00 PM	0.28
9/14/2024	5:15:00 PM	0.28
9/14/2024	5:30:00 PM	0.28
9/14/2024	5:45:00 PM	0.28
9/14/2024	6:00:00 PM	0.28
9/14/2024	6:15:00 PM	0.28
9/14/2024	6:30:00 PM	0.28
9/14/2024	6:45:00 PM	0.28
9/14/2024	7:00:00 PM	0.28
9/14/2024	7:15:00 PM	0.28
9/14/2024	7:30:00 PM	0.28
9/14/2024	7:45:00 PM	0.28
9/14/2024	8:00:00 PM	0.28
9/14/2024	8:15:00 PM	0.28
9/14/2024	8:30:00 PM	0.28
9/14/2024	8:45:00 PM	0.28
9/14/2024	9:00:00 PM	0.28
9/14/2024	9:15:00 PM	0.28

Billy Lake Return Gage

DATE	TIME	GAGE
9/14/2024	9:30:00 PM	0.28
9/14/2024	9:45:00 PM	0.28
9/14/2024	10:00:00 PM	0.28
9/14/2024	10:15:00 PM	0.28
9/14/2024	10:30:00 PM	0.28
9/14/2024	10:45:00 PM	0.28
9/14/2024	11:00:00 PM	0.28
9/14/2024	11:15:00 PM	0.28
9/14/2024	11:30:00 PM	0.28
9/14/2024	11:45:00 PM	0.28
9/15/2024	12:00:00 AM	0.28
9/15/2024	12:15:00 AM	0.28
9/15/2024	12:30:00 AM	0.28
9/15/2024	12:45:00 AM	0.28
9/15/2024	1:00:00 AM	0.28
9/15/2024	1:15:00 AM	0.28
9/15/2024	1:30:00 AM	0.28
9/15/2024	1:45:00 AM	0.28
9/15/2024	2:00:00 AM	0.27
9/15/2024	2:15:00 AM	0.27
9/15/2024	2:30:00 AM	0.27
9/15/2024	2:45:00 AM	0.27
9/15/2024	3:00:00 AM	0.27
9/15/2024	3:15:00 AM	0.27
9/15/2024	3:30:00 AM	0.27
9/15/2024	3:45:00 AM	0.27
9/15/2024	4:00:00 AM	0.26
9/15/2024	4:15:00 AM	0.26
9/15/2024	4:30:00 AM	0.26
9/15/2024	4:45:00 AM	0.26
9/15/2024	5:00:00 AM	0.26
9/15/2024	5:15:00 AM	0.26
9/15/2024	5:30:00 AM	0.26
9/15/2024	5:45:00 AM	0.26
9/15/2024	6:00:00 AM	0.26
9/15/2024	6:15:00 AM	0.26
9/15/2024	6:30:00 AM	0.26
9/15/2024	6:45:00 AM	0.26
9/15/2024	7:00:00 AM	0.25
9/15/2024	7:15:00 AM	0.26
9/15/2024	7:30:00 AM	0.26
9/15/2024	7:45:00 AM	0.26
9/15/2024	8:00:00 AM	0.26
9/15/2024	8:15:00 AM	0.26
9/15/2024	8:30:00 AM	0.26
9/15/2024	8:45:00 AM	0.27

Billy Lake Return Gage

DATE	TIME	GAGE
9/15/2024	9:00:00 AM	0.27
9/15/2024	9:15:00 AM	0.27
9/15/2024	9:30:00 AM	0.27
9/15/2024	9:45:00 AM	0.27
9/15/2024	10:00:00 AM	0.27
9/15/2024	10:15:00 AM	0.27
9/15/2024	10:30:00 AM	0.27
9/15/2024	10:45:00 AM	0.27
9/15/2024	11:00:00 AM	0.27
9/15/2024	11:15:00 AM	0.28
9/15/2024	11:30:00 AM	0.28
9/15/2024	11:45:00 AM	0.28
9/15/2024	12:00:00 PM	0.28
9/15/2024	12:15:00 PM	0.28
9/15/2024	12:30:00 PM	0.28
9/15/2024	12:45:00 PM	0.28
9/15/2024	1:00:00 PM	0.28
9/15/2024	1:15:00 PM	0.28
9/15/2024	1:30:00 PM	0.28
9/15/2024	1:45:00 PM	0.28
9/15/2024	2:00:00 PM	0.28
9/15/2024	2:15:00 PM	0.28
9/15/2024	2:30:00 PM	0.28
9/15/2024	2:45:00 PM	0.28
9/15/2024	3:00:00 PM	0.28
9/15/2024	3:15:00 PM	0.28
9/15/2024	3:30:00 PM	0.28
9/15/2024	3:45:00 PM	0.28
9/15/2024	4:00:00 PM	0.28
9/15/2024	4:15:00 PM	0.28
9/15/2024	4:30:00 PM	0.28
9/15/2024	4:45:00 PM	0.28
9/15/2024	5:00:00 PM	0.28
9/15/2024	5:15:00 PM	0.28
9/15/2024	5:30:00 PM	0.28
9/15/2024	5:45:00 PM	0.28
9/15/2024	6:00:00 PM	0.28
9/15/2024	6:15:00 PM	0.28
9/15/2024	6:30:00 PM	0.28
9/15/2024	6:45:00 PM	0.28
9/15/2024	7:00:00 PM	0.28
9/15/2024	7:15:00 PM	0.28
9/15/2024	7:30:00 PM	0.28
9/15/2024	7:45:00 PM	0.28
9/15/2024	8:00:00 PM	0.28
9/15/2024	8:15:00 PM	0.28

Billy Lake Return Gage

DATE	TIME	GAGE
9/15/2024	8:30:00 PM	0.28
9/15/2024	8:45:00 PM	0.28
9/15/2024	9:00:00 PM	0.28
9/15/2024	9:15:00 PM	0.29
9/15/2024	9:30:00 PM	0.28
9/15/2024	9:45:00 PM	0.28
9/15/2024	10:00:00 PM	0.28
9/15/2024	10:15:00 PM	0.28
9/15/2024	10:30:00 PM	0.29
9/15/2024	10:45:00 PM	0.29
9/15/2024	11:00:00 PM	0.29
9/15/2024	11:15:00 PM	0.29
9/15/2024	11:30:00 PM	0.28
9/15/2024	11:45:00 PM	0.29
9/16/2024	12:00:00 AM	0.29
9/16/2024	12:15:00 AM	0.29
9/16/2024	12:30:00 AM	0.29
9/16/2024	12:45:00 AM	0.29
9/16/2024	1:00:00 AM	0.28
9/16/2024	1:15:00 AM	0.28
9/16/2024	1:30:00 AM	0.28
9/16/2024	1:45:00 AM	0.28
9/16/2024	2:00:00 AM	0.28
9/16/2024	2:15:00 AM	0.28
9/16/2024	2:30:00 AM	0.28
9/16/2024	2:45:00 AM	0.28
9/16/2024	3:00:00 AM	0.28
9/16/2024	3:15:00 AM	0.28
9/16/2024	3:30:00 AM	0.28
9/16/2024	3:45:00 AM	0.28
9/16/2024	4:00:00 AM	0.27
9/16/2024	4:15:00 AM	0.27
9/16/2024	4:30:00 AM	0.27
9/16/2024	4:45:00 AM	0.27
9/16/2024	5:00:00 AM	0.27
9/16/2024	5:15:00 AM	0.27
9/16/2024	5:30:00 AM	0.27
9/16/2024	5:45:00 AM	0.26
9/16/2024	6:00:00 AM	0.26
9/16/2024	6:15:00 AM	0.26
9/16/2024	6:30:00 AM	0.26
9/16/2024	6:45:00 AM	0.26
9/16/2024	7:00:00 AM	0.26
9/16/2024	7:15:00 AM	0.26
9/16/2024	7:30:00 AM	0.26
9/16/2024	7:45:00 AM	0.26

Billy Lake Return Gage

DATE	TIME	GAGE
9/16/2024	8:00:00 AM	0.26
9/16/2024	8:15:00 AM	0.27
9/16/2024	8:30:00 AM	0.27
9/16/2024	8:45:00 AM	0.27
9/16/2024	9:00:00 AM	0.27
9/16/2024	9:15:00 AM	0.27
9/16/2024	9:30:00 AM	0.27
9/16/2024	9:45:00 AM	0.27
9/16/2024	10:00:00 AM	0.27
9/16/2024	10:15:00 AM	0.27
9/16/2024	10:30:00 AM	0.27
9/16/2024	10:45:00 AM	0.27
9/16/2024	11:00:00 AM	0.27
9/16/2024	11:15:00 AM	0.27
9/16/2024	11:30:00 AM	0.27
9/16/2024	11:45:00 AM	0.27
9/16/2024	12:00:00 PM	0.27
9/16/2024	12:15:00 PM	0.27
9/16/2024	12:30:00 PM	0.28
9/16/2024	12:45:00 PM	0.27
9/16/2024	1:00:00 PM	0.28
9/16/2024	1:15:00 PM	0.28
9/16/2024	1:30:00 PM	0.28
9/16/2024	1:45:00 PM	0.28
9/16/2024	2:00:00 PM	0.28
9/16/2024	2:15:00 PM	0.28
9/16/2024	2:30:00 PM	0.28
9/16/2024	2:45:00 PM	0.28
9/16/2024	3:00:00 PM	0.28
9/16/2024	3:15:00 PM	0.28
9/16/2024	3:30:00 PM	0.28
9/16/2024	3:45:00 PM	0.28
9/16/2024	4:00:00 PM	0.28
9/16/2024	4:15:00 PM	0.28
9/16/2024	4:30:00 PM	0.28
9/16/2024	4:45:00 PM	0.28
9/16/2024	5:00:00 PM	0.28
9/16/2024	5:15:00 PM	0.28
9/16/2024	5:30:00 PM	0.28
9/16/2024	5:45:00 PM	0.28
9/16/2024	6:00:00 PM	0.28
9/16/2024	6:15:00 PM	0.27
9/16/2024	6:30:00 PM	0.28
9/16/2024	6:45:00 PM	0.27
9/16/2024	7:00:00 PM	0.28
9/16/2024	7:15:00 PM	0.27

Billy Lake Return Gage

DATE	TIME	GAGE
9/16/2024	7:30:00 PM	0.28
9/16/2024	7:45:00 PM	0.27
9/16/2024	8:00:00 PM	0.27
9/16/2024	8:15:00 PM	0.27
9/16/2024	8:30:00 PM	0.27
9/16/2024	8:45:00 PM	0.27
9/16/2024	9:00:00 PM	0.27
9/16/2024	9:15:00 PM	0.27
9/16/2024	9:30:00 PM	0.27
9/16/2024	9:45:00 PM	0.27
9/16/2024	10:00:00 PM	0.28
9/16/2024	10:15:00 PM	0.27
9/16/2024	10:30:00 PM	0.27
9/16/2024	10:45:00 PM	0.27
9/16/2024	11:00:00 PM	0.27
9/16/2024	11:15:00 PM	0.27
9/16/2024	11:30:00 PM	0.27
9/16/2024	11:45:00 PM	0.27
9/17/2024	12:00:00 AM	0.27
9/17/2024	12:15:00 AM	0.27
9/17/2024	12:30:00 AM	0.27
9/17/2024	12:45:00 AM	0.27
9/17/2024	1:00:00 AM	0.27
9/17/2024	1:15:00 AM	0.27
9/17/2024	1:30:00 AM	0.27
9/17/2024	1:45:00 AM	0.26
9/17/2024	2:00:00 AM	0.26
9/17/2024	2:15:00 AM	0.26
9/17/2024	2:30:00 AM	0.26
9/17/2024	2:45:00 AM	0.26
9/17/2024	3:00:00 AM	0.26
9/17/2024	3:15:00 AM	0.26
9/17/2024	3:30:00 AM	0.26
9/17/2024	3:45:00 AM	0.26
9/17/2024	4:00:00 AM	0.25
9/17/2024	4:15:00 AM	0.25
9/17/2024	4:30:00 AM	0.25
9/17/2024	4:45:00 AM	0.25
9/17/2024	5:00:00 AM	0.25
9/17/2024	5:15:00 AM	0.25
9/17/2024	5:30:00 AM	0.25
9/17/2024	5:45:00 AM	0.25
9/17/2024	6:00:00 AM	0.25
9/17/2024	6:15:00 AM	0.25
9/17/2024	6:30:00 AM	0.25
9/17/2024	6:45:00 AM	0.24

Billy Lake Return Gage

DATE	TIME	GAGE
9/17/2024	7:00:00 AM	0.25
9/17/2024	7:15:00 AM	0.25
9/17/2024	7:30:00 AM	0.25
9/17/2024	7:45:00 AM	0.25
9/17/2024	8:00:00 AM	0.25
9/17/2024	8:15:00 AM	0.25
9/17/2024	8:30:00 AM	0.26
9/17/2024	8:45:00 AM	0.26
9/17/2024	9:00:00 AM	0.26
9/17/2024	9:15:00 AM	0.26
9/17/2024	9:30:00 AM	0.26
9/17/2024	9:45:00 AM	0.27
9/17/2024	10:00:00 AM	0.27
9/17/2024	10:15:00 AM	0.27
9/17/2024	10:30:00 AM	0.27
9/17/2024	10:45:00 AM	0.27
9/17/2024	11:00:00 AM	0.27
9/17/2024	11:15:00 AM	0.27
9/17/2024	11:30:00 AM	0.27
9/17/2024	11:45:00 AM	0.27
9/17/2024	12:00:00 PM	0.27
9/17/2024	12:15:00 PM	0.27
9/17/2024	12:30:00 PM	0.27
9/17/2024	12:45:00 PM	0.27
9/17/2024	1:00:00 PM	0.28
9/17/2024	1:15:00 PM	0.28
9/17/2024	1:30:00 PM	0.28
9/17/2024	1:45:00 PM	0.28
9/17/2024	2:00:00 PM	0.28
9/17/2024	2:15:00 PM	0.28
9/17/2024	2:30:00 PM	0.28
9/17/2024	2:45:00 PM	0.28
9/17/2024	3:00:00 PM	0.28
9/17/2024	3:15:00 PM	0.28
9/17/2024	3:30:00 PM	0.28
9/17/2024	3:45:00 PM	0.28
9/17/2024	4:00:00 PM	0.28
9/17/2024	4:15:00 PM	0.28
9/17/2024	4:30:00 PM	0.28
9/17/2024	4:45:00 PM	0.28
9/17/2024	5:00:00 PM	0.28
9/17/2024	5:15:00 PM	0.28
9/17/2024	5:30:00 PM	0.28
9/17/2024	5:45:00 PM	0.28
9/17/2024	6:00:00 PM	0.28
9/17/2024	6:15:00 PM	0.29

Billy Lake Return Gage

DATE	TIME	GAGE
9/17/2024	6:30:00 PM	0.28
9/17/2024	6:45:00 PM	0.29
9/17/2024	7:00:00 PM	0.28
9/17/2024	7:15:00 PM	0.29
9/17/2024	7:30:00 PM	0.29
9/17/2024	7:45:00 PM	0.29
9/17/2024	8:00:00 PM	0.29
9/17/2024	8:15:00 PM	0.29
9/17/2024	8:30:00 PM	0.29
9/17/2024	8:45:00 PM	0.29
9/17/2024	9:00:00 PM	0.29
9/17/2024	9:15:00 PM	0.29
9/17/2024	9:30:00 PM	0.29
9/17/2024	9:45:00 PM	0.29
9/17/2024	10:00:00 PM	0.29
9/17/2024	10:15:00 PM	0.29
9/17/2024	10:30:00 PM	0.29
9/17/2024	10:45:00 PM	0.29
9/17/2024	11:00:00 PM	0.29
9/17/2024	11:15:00 PM	0.29
9/17/2024	11:30:00 PM	0.29
9/17/2024	11:45:00 PM	0.29
9/18/2024	12:00:00 AM	0.29
9/18/2024	12:15:00 AM	0.29
9/18/2024	12:30:00 AM	0.29
9/18/2024	12:45:00 AM	0.29
9/18/2024	1:00:00 AM	0.29
9/18/2024	1:15:00 AM	0.29
9/18/2024	1:30:00 AM	0.29
9/18/2024	1:45:00 AM	0.29
9/18/2024	2:00:00 AM	0.29
9/18/2024	2:15:00 AM	0.29
9/18/2024	2:30:00 AM	0.29
9/18/2024	2:45:00 AM	0.29
9/18/2024	3:00:00 AM	0.29
9/18/2024	3:15:00 AM	0.29
9/18/2024	3:30:00 AM	0.29
9/18/2024	3:45:00 AM	0.29
9/18/2024	4:00:00 AM	0.29
9/18/2024	4:15:00 AM	0.29
9/18/2024	4:30:00 AM	0.29
9/18/2024	4:45:00 AM	0.29
9/18/2024	5:00:00 AM	0.29
9/18/2024	5:15:00 AM	0.29
9/18/2024	5:30:00 AM	0.29
9/18/2024	5:45:00 AM	0.29

Billy Lake Return Gage

DATE	TIME	GAGE
9/18/2024	6:00:00 AM	0.29
9/18/2024	6:15:00 AM	0.29
9/18/2024	6:30:00 AM	0.29
9/18/2024	6:45:00 AM	0.29
9/18/2024	7:00:00 AM	0.29
9/18/2024	7:15:00 AM	0.29
9/18/2024	7:30:00 AM	0.29
9/18/2024	7:45:00 AM	0.29
9/18/2024	8:00:00 AM	0.29
9/18/2024	8:15:00 AM	0.29
9/18/2024	8:30:00 AM	0.29
9/18/2024	8:45:00 AM	0.29
9/18/2024	9:00:00 AM	0.29
9/18/2024	9:15:00 AM	0.29
9/18/2024	9:30:00 AM	0.29
9/18/2024	9:45:00 AM	0.29
9/18/2024	10:00:00 AM	0.29
9/18/2024	10:15:00 AM	0.29
9/18/2024	10:30:00 AM	0.29
9/18/2024	10:45:00 AM	0.29
9/18/2024	11:00:00 AM	0.29
9/18/2024	11:15:00 AM	0.29
9/18/2024	11:30:00 AM	0.29
9/18/2024	11:45:00 AM	0.29
9/18/2024	12:00:00 PM	0.29
9/18/2024	12:15:00 PM	0.29
9/18/2024	12:30:00 PM	0.29
9/18/2024	12:45:00 PM	0.29
9/18/2024	1:00:00 PM	0.29
9/18/2024	1:15:00 PM	0.29
9/18/2024	1:30:00 PM	0.29
9/18/2024	1:45:00 PM	0.29
9/18/2024	2:00:00 PM	0.29
9/18/2024	2:15:00 PM	0.29
9/18/2024	2:30:00 PM	0.29
9/18/2024	2:45:00 PM	0.29
9/18/2024	3:00:00 PM	0.29
9/18/2024	3:15:00 PM	0.29
9/18/2024	3:30:00 PM	0.29
9/18/2024	3:45:00 PM	0.29
9/18/2024	4:00:00 PM	0.29
9/18/2024	4:15:00 PM	0.29
9/18/2024	4:30:00 PM	0.29
9/18/2024	4:45:00 PM	0.29
9/18/2024	5:00:00 PM	0.29
9/18/2024	5:15:00 PM	0.29

Billy Lake Return Gage

DATE	TIME	GAGE
9/18/2024	5:30:00 PM	0.29
9/18/2024	5:45:00 PM	0.29
9/18/2024	6:00:00 PM	0.29
9/18/2024	6:15:00 PM	0.29
9/18/2024	6:30:00 PM	0.29
9/18/2024	6:45:00 PM	0.29
9/18/2024	7:00:00 PM	0.29
9/18/2024	7:15:00 PM	0.29
9/18/2024	7:30:00 PM	0.29
9/18/2024	7:45:00 PM	0.29
9/18/2024	8:00:00 PM	0.29
9/18/2024	8:15:00 PM	0.29
9/18/2024	8:30:00 PM	0.29
9/18/2024	8:45:00 PM	0.29
9/18/2024	9:00:00 PM	0.29
9/18/2024	9:15:00 PM	0.29
9/18/2024	9:30:00 PM	0.29
9/18/2024	9:45:00 PM	0.29
9/18/2024	10:00:00 PM	0.29
9/18/2024	10:15:00 PM	0.29
9/18/2024	10:30:00 PM	0.29
9/18/2024	10:45:00 PM	0.29
9/18/2024	11:00:00 PM	0.29
9/18/2024	11:15:00 PM	0.29
9/18/2024	11:30:00 PM	0.29
9/18/2024	11:45:00 PM	0.29
9/19/2024	12:00:00 AM	0.29
9/19/2024	12:15:00 AM	0.29
9/19/2024	12:30:00 AM	0.29
9/19/2024	12:45:00 AM	0.29
9/19/2024	1:00:00 AM	0.29
9/19/2024	1:15:00 AM	0.29
9/19/2024	1:30:00 AM	0.29
9/19/2024	1:45:00 AM	0.29
9/19/2024	2:00:00 AM	0.29
9/19/2024	2:15:00 AM	0.29
9/19/2024	2:30:00 AM	0.29
9/19/2024	2:45:00 AM	0.29
9/19/2024	3:00:00 AM	0.29
9/19/2024	3:15:00 AM	0.29
9/19/2024	3:30:00 AM	0.29
9/19/2024	3:45:00 AM	0.29
9/19/2024	4:00:00 AM	0.29
9/19/2024	4:15:00 AM	0.29
9/19/2024	4:30:00 AM	0.29
9/19/2024	4:45:00 AM	0.28

Billy Lake Return Gage

DATE	TIME	GAGE
9/19/2024	5:00:00 AM	0.28
9/19/2024	5:15:00 AM	0.28
9/19/2024	5:30:00 AM	0.28
9/19/2024	5:45:00 AM	0.28
9/19/2024	6:00:00 AM	0.28
9/19/2024	6:15:00 AM	0.28
9/19/2024	6:30:00 AM	0.28
9/19/2024	6:45:00 AM	0.28
9/19/2024	7:00:00 AM	0.28
9/19/2024	7:15:00 AM	0.28
9/19/2024	7:30:00 AM	0.28
9/19/2024	7:45:00 AM	0.28
9/19/2024	8:00:00 AM	0.28
9/19/2024	8:15:00 AM	0.28
9/19/2024	8:30:00 AM	0.28
9/19/2024	8:45:00 AM	0.28
9/19/2024	9:00:00 AM	0.27
9/19/2024	9:15:00 AM	0.27
9/19/2024	9:30:00 AM	0.28
9/19/2024	9:45:00 AM	0.27
9/19/2024	10:00:00 AM	0.27
9/19/2024	10:15:00 AM	0.27
9/19/2024	10:30:00 AM	0.27
9/19/2024	10:45:00 AM	0.27
9/19/2024	11:00:00 AM	0.27
9/19/2024	11:15:00 AM	0.27
9/19/2024	11:30:00 AM	0.28
9/19/2024	11:45:00 AM	0.28
9/19/2024	12:00:00 PM	0.28
9/19/2024	12:15:00 PM	0.28
9/19/2024	12:30:00 PM	0.28
9/19/2024	12:45:00 PM	0.28
9/19/2024	1:00:00 PM	0.28
9/19/2024	1:15:00 PM	0.28
9/19/2024	1:30:00 PM	0.28
9/19/2024	1:45:00 PM	0.28
9/19/2024	2:00:00 PM	0.28
9/19/2024	2:15:00 PM	0.28
9/19/2024	2:30:00 PM	0.29
9/19/2024	2:45:00 PM	0.29
9/19/2024	3:00:00 PM	0.29
9/19/2024	3:15:00 PM	0.29
9/19/2024	3:30:00 PM	0.29
9/19/2024	3:45:00 PM	0.29
9/19/2024	4:00:00 PM	0.29
9/19/2024	4:15:00 PM	0.29

Billy Lake Return Gage

DATE	TIME	GAGE
9/19/2024	4:30:00 PM	0.29
9/19/2024	4:45:00 PM	0.29
9/19/2024	5:00:00 PM	0.29
9/19/2024	5:15:00 PM	0.29
9/19/2024	5:30:00 PM	0.29
9/19/2024	5:45:00 PM	0.3
9/19/2024	6:00:00 PM	0.3
9/19/2024	6:15:00 PM	0.3
9/19/2024	6:30:00 PM	0.3
9/19/2024	6:45:00 PM	0.3
9/19/2024	7:00:00 PM	0.3
9/19/2024	7:15:00 PM	0.3
9/19/2024	7:30:00 PM	0.3
9/19/2024	7:45:00 PM	0.3
9/19/2024	8:00:00 PM	0.3
9/19/2024	8:15:00 PM	0.3
9/19/2024	8:30:00 PM	0.3
9/19/2024	8:45:00 PM	0.3
9/19/2024	9:00:00 PM	0.3
9/19/2024	9:15:00 PM	0.3
9/19/2024	9:30:00 PM	0.3
9/19/2024	9:45:00 PM	0.3
9/19/2024	10:00:00 PM	0.3
9/19/2024	10:15:00 PM	0.3
9/19/2024	10:30:00 PM	0.3
9/19/2024	10:45:00 PM	0.3
9/19/2024	11:00:00 PM	0.3
9/19/2024	11:15:00 PM	0.3
9/19/2024	11:30:00 PM	0.3
9/19/2024	11:45:00 PM	0.3
9/20/2024	12:00:00 AM	0.3
9/20/2024	12:15:00 AM	0.3
9/20/2024	12:30:00 AM	0.3
9/20/2024	12:45:00 AM	0.3
9/20/2024	1:00:00 AM	0.3
9/20/2024	1:15:00 AM	0.3
9/20/2024	1:30:00 AM	0.3
9/20/2024	1:45:00 AM	0.3
9/20/2024	2:00:00 AM	0.3
9/20/2024	2:15:00 AM	0.3
9/20/2024	2:30:00 AM	0.3
9/20/2024	2:45:00 AM	0.3
9/20/2024	3:00:00 AM	0.3
9/20/2024	3:15:00 AM	0.3
9/20/2024	3:30:00 AM	0.3
9/20/2024	3:45:00 AM	0.3

Billy Lake Return Gage

DATE	TIME	GAGE
9/20/2024	4:00:00 AM	0.3
9/20/2024	4:15:00 AM	0.3
9/20/2024	4:30:00 AM	0.3
9/20/2024	4:45:00 AM	0.3
9/20/2024	5:00:00 AM	0.29
9/20/2024	5:15:00 AM	0.3
9/20/2024	5:30:00 AM	0.3
9/20/2024	5:45:00 AM	0.3
9/20/2024	6:00:00 AM	0.3
9/20/2024	6:15:00 AM	0.3
9/20/2024	6:30:00 AM	0.3
9/20/2024	6:45:00 AM	0.3
9/20/2024	7:00:00 AM	0.3
9/20/2024	7:15:00 AM	0.3
9/20/2024	7:30:00 AM	0.3
9/20/2024	7:45:00 AM	0.3
9/20/2024	8:00:00 AM	0.3
9/20/2024	8:15:00 AM	0.3
9/20/2024	8:30:00 AM	0.3
9/20/2024	8:45:00 AM	0.3
9/20/2024	9:00:00 AM	0.3
9/20/2024	9:15:00 AM	0.3
9/20/2024	9:30:00 AM	0.3
9/20/2024	9:45:00 AM	0.3
9/20/2024	10:00:00 AM	0.3
9/20/2024	10:15:00 AM	0.3
9/20/2024	10:30:00 AM	0.3
9/20/2024	10:45:00 AM	0.3
9/20/2024	11:00:00 AM	0.3
9/20/2024	11:15:00 AM	0.3
9/20/2024	11:30:00 AM	0.3
9/20/2024	11:45:00 AM	0.3
9/20/2024	12:00:00 PM	0.29
9/20/2024	12:15:00 PM	0.29
9/20/2024	12:30:00 PM	0.29
9/20/2024	12:45:00 PM	0.3
9/20/2024	1:00:00 PM	0.3
9/20/2024	1:15:00 PM	0.29
9/20/2024	1:30:00 PM	0.3
9/20/2024	1:45:00 PM	0.3
9/20/2024	2:00:00 PM	0.3
9/20/2024	2:15:00 PM	0.3
9/20/2024	2:30:00 PM	0.3
9/20/2024	2:45:00 PM	0.3
9/20/2024	3:00:00 PM	0.3
9/20/2024	3:15:00 PM	0.3

Billy Lake Return Gage

DATE	TIME	GAGE
9/20/2024	3:30:00 PM	0.3
9/20/2024	3:45:00 PM	0.3
9/20/2024	4:00:00 PM	0.3
9/20/2024	4:15:00 PM	0.3
9/20/2024	4:30:00 PM	0.3
9/20/2024	4:45:00 PM	0.3
9/20/2024	5:00:00 PM	0.3
9/20/2024	5:15:00 PM	0.3
9/20/2024	5:30:00 PM	0.3
9/20/2024	5:45:00 PM	0.3
9/20/2024	6:00:00 PM	0.3
9/20/2024	6:15:00 PM	0.3
9/20/2024	6:30:00 PM	0.3
9/20/2024	6:45:00 PM	0.3
9/20/2024	7:00:00 PM	0.3
9/20/2024	7:15:00 PM	0.3
9/20/2024	7:30:00 PM	0.3
9/20/2024	7:45:00 PM	0.3
9/20/2024	8:00:00 PM	0.3
9/20/2024	8:15:00 PM	0.3
9/20/2024	8:30:00 PM	0.3
9/20/2024	8:45:00 PM	0.3
9/20/2024	9:00:00 PM	0.3
9/20/2024	9:15:00 PM	0.3
9/20/2024	9:30:00 PM	0.3
9/20/2024	9:45:00 PM	0.3
9/20/2024	10:00:00 PM	0.3
9/20/2024	10:15:00 PM	0.3
9/20/2024	10:30:00 PM	0.3
9/20/2024	10:45:00 PM	0.3
9/20/2024	11:00:00 PM	0.3
9/20/2024	11:15:00 PM	0.3
9/20/2024	11:30:00 PM	0.3
9/20/2024	11:45:00 PM	0.3
9/21/2024	12:00:00 AM	0.3
9/21/2024	12:15:00 AM	0.3
9/21/2024	12:30:00 AM	0.3
9/21/2024	12:45:00 AM	0.3
9/21/2024	1:00:00 AM	0.3
9/21/2024	1:15:00 AM	0.3
9/21/2024	1:30:00 AM	0.3
9/21/2024	1:45:00 AM	0.3
9/21/2024	2:00:00 AM	0.3
9/21/2024	2:15:00 AM	0.3
9/21/2024	2:30:00 AM	0.3
9/21/2024	2:45:00 AM	0.3

Billy Lake Return Gage

DATE	TIME	GAGE
9/21/2024	3:00:00 AM	0.3
9/21/2024	3:15:00 AM	0.3
9/21/2024	3:30:00 AM	0.3
9/21/2024	3:45:00 AM	0.3
9/21/2024	4:00:00 AM	0.3
9/21/2024	4:15:00 AM	0.3
9/21/2024	4:30:00 AM	0.3
9/21/2024	4:45:00 AM	0.3
9/21/2024	5:00:00 AM	0.3
9/21/2024	5:15:00 AM	0.3
9/21/2024	5:30:00 AM	0.3
9/21/2024	5:45:00 AM	0.3
9/21/2024	6:00:00 AM	0.3
9/21/2024	6:15:00 AM	0.3
9/21/2024	6:30:00 AM	0.3
9/21/2024	6:45:00 AM	0.3
9/21/2024	7:00:00 AM	0.3
9/21/2024	7:15:00 AM	0.3
9/21/2024	7:30:00 AM	0.3
9/21/2024	7:45:00 AM	0.3
9/21/2024	8:00:00 AM	0.3
9/21/2024	8:15:00 AM	0.3
9/21/2024	8:30:00 AM	0.3
9/21/2024	8:45:00 AM	0.3
9/21/2024	9:00:00 AM	0.3
9/21/2024	9:15:00 AM	0.3
9/21/2024	9:30:00 AM	0.3
9/21/2024	9:45:00 AM	0.3
9/21/2024	10:00:00 AM	0.3
9/21/2024	10:15:00 AM	0.3
9/21/2024	10:30:00 AM	0.3
9/21/2024	10:45:00 AM	0.3
9/21/2024	11:00:00 AM	0.3
9/21/2024	11:15:00 AM	0.3
9/21/2024	11:30:00 AM	0.3
9/21/2024	11:45:00 AM	0.3
9/21/2024	12:00:00 PM	0.3
9/21/2024	12:15:00 PM	0.3
9/21/2024	12:30:00 PM	0.3
9/21/2024	12:45:00 PM	0.3
9/21/2024	1:00:00 PM	0.3
9/21/2024	1:15:00 PM	0.3
9/21/2024	1:30:00 PM	0.3
9/21/2024	1:45:00 PM	0.3
9/21/2024	2:00:00 PM	0.3
9/21/2024	2:15:00 PM	0.3

Billy Lake Return Gage

DATE	TIME	GAGE
9/21/2024	2:30:00 PM	0.3
9/21/2024	2:45:00 PM	0.3
9/21/2024	3:00:00 PM	0.3
9/21/2024	3:15:00 PM	0.3
9/21/2024	3:30:00 PM	0.3
9/21/2024	3:45:00 PM	0.3
9/21/2024	4:00:00 PM	0.3
9/21/2024	4:15:00 PM	0.3
9/21/2024	4:30:00 PM	0.3
9/21/2024	4:45:00 PM	0.3
9/21/2024	5:00:00 PM	0.3
9/21/2024	5:15:00 PM	0.3
9/21/2024	5:30:00 PM	0.3
9/21/2024	5:45:00 PM	0.3
9/21/2024	6:00:00 PM	0.3
9/21/2024	6:15:00 PM	0.3
9/21/2024	6:30:00 PM	0.3
9/21/2024	6:45:00 PM	0.3
9/21/2024	7:00:00 PM	0.3
9/21/2024	7:15:00 PM	0.3
9/21/2024	7:30:00 PM	0.3
9/21/2024	7:45:00 PM	0.3
9/21/2024	8:00:00 PM	0.3
9/21/2024	8:15:00 PM	0.3
9/21/2024	8:30:00 PM	0.3
9/21/2024	8:45:00 PM	0.3
9/21/2024	9:00:00 PM	0.3
9/21/2024	9:15:00 PM	0.3
9/21/2024	9:30:00 PM	0.3
9/21/2024	9:45:00 PM	0.3
9/21/2024	10:00:00 PM	0.3
9/21/2024	10:15:00 PM	0.3
9/21/2024	10:30:00 PM	0.3
9/21/2024	10:45:00 PM	0.29
9/21/2024	11:00:00 PM	0.29
9/21/2024	11:15:00 PM	0.29
9/21/2024	11:30:00 PM	0.28
9/21/2024	11:45:00 PM	0.28
9/22/2024	12:00:00 AM	0.28
9/22/2024	12:15:00 AM	0.27
9/22/2024	12:30:00 AM	0.27
9/22/2024	12:45:00 AM	0.27
9/22/2024	1:00:00 AM	0.27
9/22/2024	1:15:00 AM	0.27
9/22/2024	1:30:00 AM	0.26
9/22/2024	1:45:00 AM	0.26

Billy Lake Return Gage

DATE	TIME	GAGE
9/22/2024	2:00:00 AM	0.26
9/22/2024	2:15:00 AM	0.26
9/22/2024	2:30:00 AM	0.25
9/22/2024	2:45:00 AM	0.25
9/22/2024	3:00:00 AM	0.25
9/22/2024	3:15:00 AM	0.25
9/22/2024	3:30:00 AM	0.24
9/22/2024	3:45:00 AM	0.24
9/22/2024	4:00:00 AM	0.24
9/22/2024	4:15:00 AM	0.24
9/22/2024	4:30:00 AM	0.24
9/22/2024	4:45:00 AM	0.24
9/22/2024	5:00:00 AM	0.23
9/22/2024	5:15:00 AM	0.23
9/22/2024	5:30:00 AM	0.23
9/22/2024	5:45:00 AM	0.23
9/22/2024	6:00:00 AM	0.23
9/22/2024	6:15:00 AM	0.23
9/22/2024	6:30:00 AM	0.23
9/22/2024	6:45:00 AM	0.23
9/22/2024	7:00:00 AM	0.23
9/22/2024	7:15:00 AM	0.23
9/22/2024	7:30:00 AM	0.22
9/22/2024	7:45:00 AM	0.22
9/22/2024	8:00:00 AM	0.22
9/22/2024	8:15:00 AM	0.22
9/22/2024	8:30:00 AM	0.22
9/22/2024	8:45:00 AM	0.22
9/22/2024	9:00:00 AM	0.22
9/22/2024	9:15:00 AM	0.22
9/22/2024	9:30:00 AM	0.22
9/22/2024	9:45:00 AM	0.22
9/22/2024	10:00:00 AM	0.22
9/22/2024	10:15:00 AM	0.22
9/22/2024	10:30:00 AM	0.22
9/22/2024	10:45:00 AM	0.22
9/22/2024	11:00:00 AM	0.22
9/22/2024	11:15:00 AM	0.22
9/22/2024	11:30:00 AM	0.21
9/22/2024	11:45:00 AM	0.21
9/22/2024	12:00:00 PM	0.21
9/22/2024	12:15:00 PM	0.21
9/22/2024	12:30:00 PM	0.21
9/22/2024	12:45:00 PM	0.21
9/22/2024	1:00:00 PM	0.21
9/22/2024	1:15:00 PM	0.22

Billy Lake Return Gage

DATE	TIME	GAGE
9/22/2024	1:30:00 PM	0.23
9/22/2024	1:45:00 PM	0.24
9/22/2024	2:00:00 PM	0.24
9/22/2024	2:15:00 PM	0.25
9/22/2024	2:30:00 PM	0.25
9/22/2024	2:45:00 PM	0.26
9/22/2024	3:00:00 PM	0.27
9/22/2024	3:15:00 PM	0.27
9/22/2024	3:30:00 PM	0.28
9/22/2024	3:45:00 PM	0.28
9/22/2024	4:00:00 PM	0.29
9/22/2024	4:15:00 PM	0.29
9/22/2024	4:30:00 PM	0.3
9/22/2024	4:45:00 PM	0.3
9/22/2024	5:00:00 PM	0.3
9/22/2024	5:15:00 PM	0.31
9/22/2024	5:30:00 PM	0.31
9/22/2024	5:45:00 PM	0.31
9/22/2024	6:00:00 PM	0.32
9/22/2024	6:15:00 PM	0.32
9/22/2024	6:30:00 PM	0.32
9/22/2024	6:45:00 PM	0.32
9/22/2024	7:00:00 PM	0.33
9/22/2024	7:15:00 PM	0.33
9/22/2024	7:30:00 PM	0.33
9/22/2024	7:45:00 PM	0.33
9/22/2024	8:00:00 PM	0.33
9/22/2024	8:15:00 PM	0.34
9/22/2024	8:30:00 PM	0.34
9/22/2024	8:45:00 PM	0.34
9/22/2024	9:00:00 PM	0.34
9/22/2024	9:15:00 PM	0.34
9/22/2024	9:30:00 PM	0.34
9/22/2024	9:45:00 PM	0.34
9/22/2024	10:00:00 PM	0.34
9/22/2024	10:15:00 PM	0.34
9/22/2024	10:30:00 PM	0.34
9/22/2024	10:45:00 PM	0.35
9/22/2024	11:00:00 PM	0.35
9/22/2024	11:15:00 PM	0.35
9/22/2024	11:30:00 PM	0.35
9/22/2024	11:45:00 PM	0.35
9/23/2024	12:00:00 AM	0.35
9/23/2024	12:15:00 AM	0.35
9/23/2024	12:30:00 AM	0.35
9/23/2024	12:45:00 AM	0.35

Billy Lake Return Gage

DATE	TIME	GAGE
9/23/2024	1:00:00 AM	0.35
9/23/2024	1:15:00 AM	0.35
9/23/2024	1:30:00 AM	0.35
9/23/2024	1:45:00 AM	0.35
9/23/2024	2:00:00 AM	0.35
9/23/2024	2:15:00 AM	0.35
9/23/2024	2:30:00 AM	0.35
9/23/2024	2:45:00 AM	0.35
9/23/2024	3:00:00 AM	0.35
9/23/2024	3:15:00 AM	0.35
9/23/2024	3:30:00 AM	0.35
9/23/2024	3:45:00 AM	0.35
9/23/2024	4:00:00 AM	0.34
9/23/2024	4:15:00 AM	0.34
9/23/2024	4:30:00 AM	0.34
9/23/2024	4:45:00 AM	0.34
9/23/2024	5:00:00 AM	0.34
9/23/2024	5:15:00 AM	0.33
9/23/2024	5:30:00 AM	0.33
9/23/2024	5:45:00 AM	0.33
9/23/2024	6:00:00 AM	0.33
9/23/2024	6:15:00 AM	0.33
9/23/2024	6:30:00 AM	0.32
9/23/2024	6:45:00 AM	0.32
9/23/2024	7:00:00 AM	0.32
9/23/2024	7:15:00 AM	0.32
9/23/2024	7:30:00 AM	0.32
9/23/2024	7:45:00 AM	0.32
9/23/2024	8:00:00 AM	0.32
9/23/2024	8:15:00 AM	0.32
9/23/2024	8:30:00 AM	0.32
9/23/2024	8:45:00 AM	0.32
9/23/2024	9:00:00 AM	0.31
9/23/2024	9:15:00 AM	0.31
9/23/2024	9:30:00 AM	0.31
9/23/2024	9:45:00 AM	0.31
9/23/2024	10:00:00 AM	0.31
9/23/2024	10:15:00 AM	0.31
9/23/2024	10:30:00 AM	0.31
9/23/2024	10:45:00 AM	0.31
9/23/2024	11:00:00 AM	0.31
9/23/2024	11:15:00 AM	0.31
9/23/2024	11:30:00 AM	0.31
9/23/2024	11:45:00 AM	0.31
9/23/2024	12:00:00 PM	0.31
9/23/2024	12:15:00 PM	0.3

Billy Lake Return Gage

DATE	TIME	GAGE
9/23/2024	12:30:00 PM	0.3
9/23/2024	12:45:00 PM	0.3
9/23/2024	1:00:00 PM	0.3
9/23/2024	1:15:00 PM	0.3
9/23/2024	1:30:00 PM	0.3
9/23/2024	1:45:00 PM	0.3
9/23/2024	2:00:00 PM	0.3
9/23/2024	2:15:00 PM	0.3
9/23/2024	2:30:00 PM	0.3
9/23/2024	2:45:00 PM	0.3
9/23/2024	3:00:00 PM	0.3
9/23/2024	3:15:00 PM	0.3
9/23/2024	3:30:00 PM	0.3
9/23/2024	3:45:00 PM	0.3
9/23/2024	4:00:00 PM	0.3
9/23/2024	4:15:00 PM	0.31
9/23/2024	4:30:00 PM	0.31
9/23/2024	4:45:00 PM	0.3
9/23/2024	5:00:00 PM	0.3
9/23/2024	5:15:00 PM	0.31
9/23/2024	5:30:00 PM	0.31
9/23/2024	5:45:00 PM	0.31
9/23/2024	6:00:00 PM	0.31
9/23/2024	6:15:00 PM	0.3
9/23/2024	6:30:00 PM	0.31
9/23/2024	6:45:00 PM	0.3
9/23/2024	7:00:00 PM	0.3
9/23/2024	7:15:00 PM	0.3
9/23/2024	7:30:00 PM	0.3
9/23/2024	7:45:00 PM	0.3
9/23/2024	8:00:00 PM	0.3
9/23/2024	8:15:00 PM	0.31
9/23/2024	8:30:00 PM	0.31
9/23/2024	8:45:00 PM	0.31
9/23/2024	9:00:00 PM	0.31
9/23/2024	9:15:00 PM	0.31
9/23/2024	9:30:00 PM	0.31
9/23/2024	9:45:00 PM	0.31
9/23/2024	10:00:00 PM	0.31
9/23/2024	10:15:00 PM	0.31
9/23/2024	10:30:00 PM	0.31
9/23/2024	10:45:00 PM	0.31
9/23/2024	11:00:00 PM	0.31
9/23/2024	11:15:00 PM	0.31
9/23/2024	11:30:00 PM	0.31
9/23/2024	11:45:00 PM	0.31

Billy Lake Return Gage

DATE	TIME	GAGE
9/24/2024	12:00:00 AM	0.31
9/24/2024	12:15:00 AM	0.31
9/24/2024	12:30:00 AM	0.31
9/24/2024	12:45:00 AM	0.31
9/24/2024	1:00:00 AM	0.31
9/24/2024	1:15:00 AM	0.31
9/24/2024	1:30:00 AM	0.31
9/24/2024	1:45:00 AM	0.31
9/24/2024	2:00:00 AM	0.31
9/24/2024	2:15:00 AM	0.31
9/24/2024	2:30:00 AM	0.31
9/24/2024	2:45:00 AM	0.31
9/24/2024	3:00:00 AM	0.31
9/24/2024	3:15:00 AM	0.31
9/24/2024	3:30:00 AM	0.31
9/24/2024	3:45:00 AM	0.31
9/24/2024	4:00:00 AM	0.31
9/24/2024	4:15:00 AM	0.31
9/24/2024	4:30:00 AM	0.31
9/24/2024	4:45:00 AM	0.31
9/24/2024	5:00:00 AM	0.31
9/24/2024	5:15:00 AM	0.31
9/24/2024	5:30:00 AM	0.31
9/24/2024	5:45:00 AM	0.31
9/24/2024	6:00:00 AM	0.31
9/24/2024	6:15:00 AM	0.31
9/24/2024	6:30:00 AM	0.31
9/24/2024	6:45:00 AM	0.31
9/24/2024	7:00:00 AM	0.31
9/24/2024	7:15:00 AM	0.31
9/24/2024	7:30:00 AM	0.31
9/24/2024	7:45:00 AM	0.31
9/24/2024	8:00:00 AM	0.31
9/24/2024	8:15:00 AM	0.31
9/24/2024	8:30:00 AM	0.31
9/24/2024	8:45:00 AM	0.31
9/24/2024	9:00:00 AM	0.31
9/24/2024	9:15:00 AM	0.31
9/24/2024	9:30:00 AM	0.31
9/24/2024	9:45:00 AM	0.31
9/24/2024	10:00:00 AM	0.31
9/24/2024	10:15:00 AM	0.31
9/24/2024	10:30:00 AM	0.31
9/24/2024	10:45:00 AM	0.31
9/24/2024	11:00:00 AM	0.31
9/24/2024	11:15:00 AM	0.31

Billy Lake Return Gage

DATE	TIME	GAGE
9/24/2024	11:30:00 AM	0.31
9/24/2024	11:45:00 AM	0.31
9/24/2024	12:00:00 PM	0.31
9/24/2024	12:15:00 PM	0.31
9/24/2024	12:30:00 PM	0.31
9/24/2024	12:45:00 PM	0.31
9/24/2024	1:00:00 PM	0.31
9/24/2024	1:15:00 PM	0.31
9/24/2024	1:30:00 PM	0.31
9/24/2024	1:45:00 PM	0.3
9/24/2024	2:00:00 PM	0.31
9/24/2024	2:15:00 PM	0.31
9/24/2024	2:30:00 PM	0.3
9/24/2024	2:45:00 PM	0.31
9/24/2024	3:00:00 PM	0.31
9/24/2024	3:15:00 PM	0.31
9/24/2024	3:30:00 PM	0.31
9/24/2024	3:45:00 PM	0.3
9/24/2024	4:00:00 PM	0.3
9/24/2024	4:15:00 PM	0.3
9/24/2024	4:30:00 PM	0.3
9/24/2024	4:45:00 PM	0.3
9/24/2024	5:00:00 PM	0.3
9/24/2024	5:15:00 PM	0.3
9/24/2024	5:30:00 PM	0.3
9/24/2024	5:45:00 PM	0.3
9/24/2024	6:00:00 PM	0.3
9/24/2024	6:15:00 PM	0.3
9/24/2024	6:30:00 PM	0.3
9/24/2024	6:45:00 PM	0.3
9/24/2024	7:00:00 PM	0.3
9/24/2024	7:15:00 PM	0.3
9/24/2024	7:30:00 PM	0.3
9/24/2024	7:45:00 PM	0.3
9/24/2024	8:00:00 PM	0.3
9/24/2024	8:15:00 PM	0.3
9/24/2024	8:30:00 PM	0.3
9/24/2024	8:45:00 PM	0.3
9/24/2024	9:00:00 PM	0.3
9/24/2024	9:15:00 PM	0.3
9/24/2024	9:30:00 PM	0.3
9/24/2024	9:45:00 PM	0.3
9/24/2024	10:00:00 PM	0.3
9/24/2024	10:15:00 PM	0.3
9/24/2024	10:30:00 PM	0.3
9/24/2024	10:45:00 PM	0.3

Billy Lake Return Gage

DATE	TIME	GAGE
9/24/2024	11:00:00 PM	0.3
9/24/2024	11:15:00 PM	0.3
9/24/2024	11:30:00 PM	0.3
9/24/2024	11:45:00 PM	0.3
9/25/2024	12:00:00 AM	0.3
9/25/2024	12:15:00 AM	0.3
9/25/2024	12:30:00 AM	0.3
9/25/2024	12:45:00 AM	0.3
9/25/2024	1:00:00 AM	0.3
9/25/2024	1:15:00 AM	0.3
9/25/2024	1:30:00 AM	0.3
9/25/2024	1:45:00 AM	0.3
9/25/2024	2:00:00 AM	0.3
9/25/2024	2:15:00 AM	0.3
9/25/2024	2:30:00 AM	0.3
9/25/2024	2:45:00 AM	0.3
9/25/2024	3:00:00 AM	0.3
9/25/2024	3:15:00 AM	0.3
9/25/2024	3:30:00 AM	0.3
9/25/2024	3:45:00 AM	0.3
9/25/2024	4:00:00 AM	0.3
9/25/2024	4:15:00 AM	0.3
9/25/2024	4:30:00 AM	0.3
9/25/2024	4:45:00 AM	0.3
9/25/2024	5:00:00 AM	0.3
9/25/2024	5:15:00 AM	0.3
9/25/2024	5:30:00 AM	0.3
9/25/2024	5:45:00 AM	0.3
9/25/2024	6:00:00 AM	0.3
9/25/2024	6:15:00 AM	0.3
9/25/2024	6:30:00 AM	0.3
9/25/2024	6:45:00 AM	0.3
9/25/2024	7:00:00 AM	0.3
9/25/2024	7:15:00 AM	0.3
9/25/2024	7:30:00 AM	0.3
9/25/2024	7:45:00 AM	0.3
9/25/2024	8:00:00 AM	0.3
9/25/2024	8:15:00 AM	0.3
9/25/2024	8:30:00 AM	0.3
9/25/2024	8:45:00 AM	0.3
9/25/2024	9:00:00 AM	0.31
9/25/2024	9:15:00 AM	0.31
9/25/2024	9:30:00 AM	0.31
9/25/2024	9:45:00 AM	0.31
9/25/2024	10:00:00 AM	0.31
9/25/2024	10:15:00 AM	0.31

Billy Lake Return Gage

DATE	TIME	GAGE
9/25/2024	10:30:00 AM	0.31
9/25/2024	10:45:00 AM	0.31
9/25/2024	11:00:00 AM	0.31
9/25/2024	11:15:00 AM	0.31
9/25/2024	11:30:00 AM	0.31
9/25/2024	11:45:00 AM	0.31
9/25/2024	12:00:00 PM	0.31
9/25/2024	12:15:00 PM	0.31
9/25/2024	12:30:00 PM	0.31
9/25/2024	12:45:00 PM	0.31
9/25/2024	1:00:00 PM	0.31
9/25/2024	1:15:00 PM	0.31
9/25/2024	1:30:00 PM	0.31
9/25/2024	1:45:00 PM	0.31
9/25/2024	2:00:00 PM	0.31
9/25/2024	2:15:00 PM	0.31
9/25/2024	2:30:00 PM	0.31
9/25/2024	2:45:00 PM	0.31
9/25/2024	3:00:00 PM	0.31
9/25/2024	3:15:00 PM	0.31
9/25/2024	3:30:00 PM	0.31
9/25/2024	3:45:00 PM	0.31
9/25/2024	4:00:00 PM	0.31
9/25/2024	4:15:00 PM	0.31
9/25/2024	4:30:00 PM	0.31
9/25/2024	4:45:00 PM	0.31
9/25/2024	5:00:00 PM	0.31
9/25/2024	5:15:00 PM	0.31
9/25/2024	5:30:00 PM	0.31
9/25/2024	5:45:00 PM	0.31
9/25/2024	6:00:00 PM	0.31
9/25/2024	6:15:00 PM	0.31
9/25/2024	6:30:00 PM	0.31
9/25/2024	6:45:00 PM	0.31
9/25/2024	7:00:00 PM	0.31
9/25/2024	7:15:00 PM	0.31
9/25/2024	7:30:00 PM	0.31
9/25/2024	7:45:00 PM	0.31
9/25/2024	8:00:00 PM	0.31
9/25/2024	8:15:00 PM	0.31
9/25/2024	8:30:00 PM	0.31
9/25/2024	8:45:00 PM	0.31
9/25/2024	9:00:00 PM	0.31
9/25/2024	9:15:00 PM	0.31
9/25/2024	9:30:00 PM	0.31
9/25/2024	9:45:00 PM	0.31

Billy Lake Return Gage

DATE	TIME	GAGE
9/25/2024	10:00:00 PM	0.31
9/25/2024	10:15:00 PM	0.31
9/25/2024	10:30:00 PM	0.31
9/25/2024	10:45:00 PM	0.31
9/25/2024	11:00:00 PM	0.31
9/25/2024	11:15:00 PM	0.31
9/25/2024	11:30:00 PM	0.31
9/25/2024	11:45:00 PM	0.31
9/26/2024	12:00:00 AM	0.31
9/26/2024	12:15:00 AM	0.31
9/26/2024	12:30:00 AM	0.31
9/26/2024	12:45:00 AM	0.31
9/26/2024	1:00:00 AM	0.31
9/26/2024	1:15:00 AM	0.31
9/26/2024	1:30:00 AM	0.31
9/26/2024	1:45:00 AM	0.31
9/26/2024	2:00:00 AM	0.31
9/26/2024	2:15:00 AM	0.3
9/26/2024	2:30:00 AM	0.3
9/26/2024	2:45:00 AM	0.3
9/26/2024	3:00:00 AM	0.3
9/26/2024	3:15:00 AM	0.3
9/26/2024	3:30:00 AM	0.3
9/26/2024	3:45:00 AM	0.3
9/26/2024	4:00:00 AM	0.3
9/26/2024	4:15:00 AM	0.31
9/26/2024	4:30:00 AM	0.31
9/26/2024	4:45:00 AM	0.31
9/26/2024	5:00:00 AM	0.31
9/26/2024	5:15:00 AM	0.31
9/26/2024	5:30:00 AM	0.31
9/26/2024	5:45:00 AM	0.31
9/26/2024	6:00:00 AM	0.31
9/26/2024	6:15:00 AM	0.31
9/26/2024	6:30:00 AM	0.31
9/26/2024	6:45:00 AM	0.31
9/26/2024	7:00:00 AM	0.31
9/26/2024	7:15:00 AM	0.31
9/26/2024	7:30:00 AM	0.31
9/26/2024	7:45:00 AM	0.31
9/26/2024	8:00:00 AM	0.31
9/26/2024	8:15:00 AM	0.31
9/26/2024	8:30:00 AM	0.31
9/26/2024	8:45:00 AM	0.31
9/26/2024	9:00:00 AM	0.31
9/26/2024	9:15:00 AM	0.31

Billy Lake Return Gage

DATE	TIME	GAGE
9/26/2024	9:30:00 AM	0.31
9/26/2024	9:45:00 AM	0.31
9/26/2024	10:00:00 AM	0.31
9/26/2024	10:15:00 AM	0.31
9/26/2024	10:30:00 AM	0.31
9/26/2024	10:45:00 AM	0.31
9/26/2024	11:00:00 AM	0.31
9/26/2024	11:15:00 AM	0.31
9/26/2024	11:30:00 AM	0.31
9/26/2024	11:45:00 AM	0.31
9/26/2024	12:00:00 PM	0.31
9/26/2024	12:15:00 PM	0.31
9/26/2024	12:30:00 PM	0.31
9/26/2024	12:45:00 PM	0.31
9/26/2024	1:00:00 PM	0.31
9/26/2024	1:15:00 PM	0.31
9/26/2024	1:30:00 PM	0.31
9/26/2024	1:45:00 PM	0.31
9/26/2024	2:00:00 PM	0.31
9/26/2024	2:15:00 PM	0.31
9/26/2024	2:30:00 PM	0.31
9/26/2024	2:45:00 PM	0.31
9/26/2024	3:00:00 PM	0.31
9/26/2024	3:15:00 PM	0.31
9/26/2024	3:30:00 PM	0.31
9/26/2024	3:45:00 PM	0.31
9/26/2024	4:00:00 PM	0.31
9/26/2024	4:15:00 PM	0.31
9/26/2024	4:30:00 PM	0.31
9/26/2024	4:45:00 PM	0.31
9/26/2024	5:00:00 PM	0.31
9/26/2024	5:15:00 PM	0.31
9/26/2024	5:30:00 PM	0.31
9/26/2024	5:45:00 PM	0.31
9/26/2024	6:00:00 PM	0.31
9/26/2024	6:15:00 PM	0.31
9/26/2024	6:30:00 PM	0.31
9/26/2024	6:45:00 PM	0.31
9/26/2024	7:00:00 PM	0.31
9/26/2024	7:15:00 PM	0.31
9/26/2024	7:30:00 PM	0.31
9/26/2024	7:45:00 PM	0.31
9/26/2024	8:00:00 PM	0.31
9/26/2024	8:15:00 PM	0.31
9/26/2024	8:30:00 PM	0.31
9/26/2024	8:45:00 PM	0.31

Billy Lake Return Gage

DATE	TIME	GAGE
9/26/2024	9:00:00 PM	0.31
9/26/2024	9:15:00 PM	0.31
9/26/2024	9:30:00 PM	0.31
9/26/2024	9:45:00 PM	0.31
9/26/2024	10:00:00 PM	0.3
9/26/2024	10:15:00 PM	0.31
9/26/2024	10:30:00 PM	0.3
9/26/2024	10:45:00 PM	0.3
9/26/2024	11:00:00 PM	0.3
9/26/2024	11:15:00 PM	0.3
9/26/2024	11:30:00 PM	0.3
9/26/2024	11:45:00 PM	0.3
9/27/2024	12:00:00 AM	0.3
9/27/2024	12:15:00 AM	0.3
9/27/2024	12:30:00 AM	0.3
9/27/2024	12:45:00 AM	0.3
9/27/2024	1:00:00 AM	0.3
9/27/2024	1:15:00 AM	0.3
9/27/2024	1:30:00 AM	0.3
9/27/2024	1:45:00 AM	0.3
9/27/2024	2:00:00 AM	0.3
9/27/2024	2:15:00 AM	0.3
9/27/2024	2:30:00 AM	0.3
9/27/2024	2:45:00 AM	0.3
9/27/2024	3:00:00 AM	0.3
9/27/2024	3:15:00 AM	0.3
9/27/2024	3:30:00 AM	0.29
9/27/2024	3:45:00 AM	0.29
9/27/2024	4:00:00 AM	0.29
9/27/2024	4:15:00 AM	0.29
9/27/2024	4:30:00 AM	0.29
9/27/2024	4:45:00 AM	0.29
9/27/2024	5:00:00 AM	0.29
9/27/2024	5:15:00 AM	0.28
9/27/2024	5:30:00 AM	0.28
9/27/2024	5:45:00 AM	0.28
9/27/2024	6:00:00 AM	0.28
9/27/2024	6:15:00 AM	0.28
9/27/2024	6:30:00 AM	0.28
9/27/2024	6:45:00 AM	0.27
9/27/2024	7:00:00 AM	0.27
9/27/2024	7:15:00 AM	0.27
9/27/2024	7:30:00 AM	0.27
9/27/2024	7:45:00 AM	0.27
9/27/2024	8:00:00 AM	0.27
9/27/2024	8:15:00 AM	0.27

Billy Lake Return Gage

DATE	TIME	GAGE
9/27/2024	8:30:00 AM	0.27
9/27/2024	8:45:00 AM	0.27
9/27/2024	9:00:00 AM	0.26
9/27/2024	9:15:00 AM	0.26
9/27/2024	9:30:00 AM	0.26
9/27/2024	9:45:00 AM	0.26
9/27/2024	10:00:00 AM	0.26
9/27/2024	10:15:00 AM	0.26
9/27/2024	10:30:00 AM	0.26
9/27/2024	10:45:00 AM	0.26
9/27/2024	11:00:00 AM	0.26
9/27/2024	11:15:00 AM	0.26
9/27/2024	11:30:00 AM	0.26
9/27/2024	11:45:00 AM	0.27
9/27/2024	12:00:00 PM	0.27
9/27/2024	12:15:00 PM	0.27
9/27/2024	12:30:00 PM	0.27
9/27/2024	12:45:00 PM	0.27
9/27/2024	1:00:00 PM	0.27
9/27/2024	1:15:00 PM	0.28
9/27/2024	1:30:00 PM	0.28
9/27/2024	1:45:00 PM	0.28
9/27/2024	2:00:00 PM	0.28
9/27/2024	2:15:00 PM	0.28
9/27/2024	2:30:00 PM	0.28
9/27/2024	2:45:00 PM	0.29
9/27/2024	3:00:00 PM	0.29
9/27/2024	3:15:00 PM	0.29
9/27/2024	3:30:00 PM	0.29
9/27/2024	3:45:00 PM	0.29
9/27/2024	4:00:00 PM	0.29
9/27/2024	4:15:00 PM	0.29
9/27/2024	4:30:00 PM	0.29
9/27/2024	4:45:00 PM	0.29
9/27/2024	5:00:00 PM	0.29
9/27/2024	5:15:00 PM	0.29
9/27/2024	5:30:00 PM	0.3
9/27/2024	5:45:00 PM	0.3
9/27/2024	6:00:00 PM	0.3
9/27/2024	6:15:00 PM	0.3
9/27/2024	6:30:00 PM	0.3
9/27/2024	6:45:00 PM	0.3
9/27/2024	7:00:00 PM	0.3
9/27/2024	7:15:00 PM	0.3
9/27/2024	7:30:00 PM	0.3
9/27/2024	7:45:00 PM	0.3

Billy Lake Return Gage

DATE	TIME	GAGE
9/27/2024	8:00:00 PM	0.3
9/27/2024	8:15:00 PM	0.3
9/27/2024	8:30:00 PM	0.3
9/27/2024	8:45:00 PM	0.3
9/27/2024	9:00:00 PM	0.3
9/27/2024	9:15:00 PM	0.3
9/27/2024	9:30:00 PM	0.31
9/27/2024	9:45:00 PM	0.31
9/27/2024	10:00:00 PM	0.3
9/27/2024	10:15:00 PM	0.31
9/27/2024	10:30:00 PM	0.31
9/27/2024	10:45:00 PM	0.31
9/27/2024	11:00:00 PM	0.31
9/27/2024	11:15:00 PM	0.31
9/27/2024	11:30:00 PM	0.31
9/27/2024	11:45:00 PM	0.31
9/28/2024	12:00:00 AM	0.31
9/28/2024	12:15:00 AM	0.31
9/28/2024	12:30:00 AM	0.31
9/28/2024	12:45:00 AM	0.31
9/28/2024	1:00:00 AM	0.31
9/28/2024	1:15:00 AM	0.31
9/28/2024	1:30:00 AM	0.31
9/28/2024	1:45:00 AM	0.31
9/28/2024	2:00:00 AM	0.31
9/28/2024	2:15:00 AM	0.31
9/28/2024	2:30:00 AM	0.31
9/28/2024	2:45:00 AM	0.31
9/28/2024	3:00:00 AM	0.31
9/28/2024	3:15:00 AM	0.31
9/28/2024	3:30:00 AM	0.31
9/28/2024	3:45:00 AM	0.31
9/28/2024	4:00:00 AM	0.31
9/28/2024	4:15:00 AM	0.31
9/28/2024	4:30:00 AM	0.31
9/28/2024	4:45:00 AM	0.31
9/28/2024	5:00:00 AM	0.31
9/28/2024	5:15:00 AM	0.31
9/28/2024	5:30:00 AM	0.31
9/28/2024	5:45:00 AM	0.31
9/28/2024	6:00:00 AM	0.31
9/28/2024	6:15:00 AM	0.31
9/28/2024	6:30:00 AM	0.31
9/28/2024	6:45:00 AM	0.31
9/28/2024	7:00:00 AM	0.31
9/28/2024	7:15:00 AM	0.31

Billy Lake Return Gage

DATE	TIME	GAGE
9/28/2024	7:30:00 AM	0.31
9/28/2024	7:45:00 AM	0.31
9/28/2024	8:00:00 AM	0.31
9/28/2024	8:15:00 AM	0.31
9/28/2024	8:30:00 AM	0.31
9/28/2024	8:45:00 AM	0.31
9/28/2024	9:00:00 AM	0.31
9/28/2024	9:15:00 AM	0.31
9/28/2024	9:30:00 AM	0.31
9/28/2024	9:45:00 AM	0.31
9/28/2024	10:00:00 AM	0.31
9/28/2024	10:15:00 AM	0.31
9/28/2024	10:30:00 AM	0.31
9/28/2024	10:45:00 AM	0.31
9/28/2024	11:00:00 AM	0.31
9/28/2024	11:15:00 AM	0.31
9/28/2024	11:30:00 AM	0.31
9/28/2024	11:45:00 AM	0.31
9/28/2024	12:00:00 PM	0.31
9/28/2024	12:15:00 PM	0.31
9/28/2024	12:30:00 PM	0.31
9/28/2024	12:45:00 PM	0.31
9/28/2024	1:00:00 PM	0.31
9/28/2024	1:15:00 PM	0.31
9/28/2024	1:30:00 PM	0.31
9/28/2024	1:45:00 PM	0.31
9/28/2024	2:00:00 PM	0.31
9/28/2024	2:15:00 PM	0.31
9/28/2024	2:30:00 PM	0.31
9/28/2024	2:45:00 PM	0.31
9/28/2024	3:00:00 PM	0.31
9/28/2024	3:15:00 PM	0.31
9/28/2024	3:30:00 PM	0.31
9/28/2024	3:45:00 PM	0.31
9/28/2024	4:00:00 PM	0.31
9/28/2024	4:15:00 PM	0.31
9/28/2024	4:30:00 PM	0.31
9/28/2024	4:45:00 PM	0.31
9/28/2024	5:00:00 PM	0.31
9/28/2024	5:15:00 PM	0.31
9/28/2024	5:30:00 PM	0.31
9/28/2024	5:45:00 PM	0.31
9/28/2024	6:00:00 PM	0.31
9/28/2024	6:15:00 PM	0.31
9/28/2024	6:30:00 PM	0.31
9/28/2024	6:45:00 PM	0.31

Billy Lake Return Gage

DATE	TIME	GAGE
9/28/2024	7:00:00 PM	0.31
9/28/2024	7:15:00 PM	0.31
9/28/2024	7:30:00 PM	0.31
9/28/2024	7:45:00 PM	0.31
9/28/2024	8:00:00 PM	0.31
9/28/2024	8:15:00 PM	0.31
9/28/2024	8:30:00 PM	0.31
9/28/2024	8:45:00 PM	0.31
9/28/2024	9:00:00 PM	0.31
9/28/2024	9:15:00 PM	0.31
9/28/2024	9:30:00 PM	0.31
9/28/2024	9:45:00 PM	0.31
9/28/2024	10:00:00 PM	0.31
9/28/2024	10:15:00 PM	0.31
9/28/2024	10:30:00 PM	0.31
9/28/2024	10:45:00 PM	0.31
9/28/2024	11:00:00 PM	0.31
9/28/2024	11:15:00 PM	0.31
9/28/2024	11:30:00 PM	0.31
9/28/2024	11:45:00 PM	0.31
9/29/2024	12:00:00 AM	0.31
9/29/2024	12:15:00 AM	0.31
9/29/2024	12:30:00 AM	0.31
9/29/2024	12:45:00 AM	0.31
9/29/2024	1:00:00 AM	0.31
9/29/2024	1:15:00 AM	0.31
9/29/2024	1:30:00 AM	0.31
9/29/2024	1:45:00 AM	0.31
9/29/2024	2:00:00 AM	0.31
9/29/2024	2:15:00 AM	0.31
9/29/2024	2:30:00 AM	0.31
9/29/2024	2:45:00 AM	0.31
9/29/2024	3:00:00 AM	0.31
9/29/2024	3:15:00 AM	0.31
9/29/2024	3:30:00 AM	0.31
9/29/2024	3:45:00 AM	0.31
9/29/2024	4:00:00 AM	0.31
9/29/2024	4:15:00 AM	0.31
9/29/2024	4:30:00 AM	0.31
9/29/2024	4:45:00 AM	0.31
9/29/2024	5:00:00 AM	0.31
9/29/2024	5:15:00 AM	0.31
9/29/2024	5:30:00 AM	0.31
9/29/2024	5:45:00 AM	0.31
9/29/2024	6:00:00 AM	0.31
9/29/2024	6:15:00 AM	0.31

Billy Lake Return Gage

DATE	TIME	GAGE
9/29/2024	6:30:00 AM	0.31
9/29/2024	6:45:00 AM	0.31
9/29/2024	7:00:00 AM	0.31
9/29/2024	7:15:00 AM	0.31
9/29/2024	7:30:00 AM	0.31
9/29/2024	7:45:00 AM	0.31
9/29/2024	8:00:00 AM	0.31
9/29/2024	8:15:00 AM	0.31
9/29/2024	8:30:00 AM	0.31
9/29/2024	8:45:00 AM	0.31
9/29/2024	9:00:00 AM	0.31
9/29/2024	9:15:00 AM	0.31
9/29/2024	9:30:00 AM	0.31
9/29/2024	9:45:00 AM	0.31
9/29/2024	10:00:00 AM	0.31
9/29/2024	10:15:00 AM	0.31
9/29/2024	10:30:00 AM	0.31
9/29/2024	10:45:00 AM	0.31
9/29/2024	11:00:00 AM	0.31
9/29/2024	11:15:00 AM	0.31
9/29/2024	11:30:00 AM	0.31
9/29/2024	11:45:00 AM	0.31
9/29/2024	12:00:00 PM	0.31
9/29/2024	12:15:00 PM	0.31
9/29/2024	12:30:00 PM	0.31
9/29/2024	12:45:00 PM	0.31
9/29/2024	1:00:00 PM	0.31
9/29/2024	1:15:00 PM	0.31
9/29/2024	1:30:00 PM	0.31
9/29/2024	1:45:00 PM	0.31
9/29/2024	2:00:00 PM	0.31
9/29/2024	2:15:00 PM	0.31
9/29/2024	2:30:00 PM	0.31
9/29/2024	2:45:00 PM	0.31
9/29/2024	3:00:00 PM	0.31
9/29/2024	3:15:00 PM	0.31
9/29/2024	3:30:00 PM	0.31
9/29/2024	3:45:00 PM	0.31
9/29/2024	4:00:00 PM	0.31
9/29/2024	4:15:00 PM	0.31
9/29/2024	4:30:00 PM	0.3
9/29/2024	4:45:00 PM	0.3
9/29/2024	5:00:00 PM	0.3
9/29/2024	5:15:00 PM	0.3
9/29/2024	5:30:00 PM	0.3
9/29/2024	5:45:00 PM	0.3

Billy Lake Return Gage

DATE	TIME	GAGE
9/29/2024	6:00:00 PM	0.3
9/29/2024	6:15:00 PM	0.3
9/29/2024	6:30:00 PM	0.3
9/29/2024	6:45:00 PM	0.3
9/29/2024	7:00:00 PM	0.3
9/29/2024	7:15:00 PM	0.3
9/29/2024	7:30:00 PM	0.3
9/29/2024	7:45:00 PM	0.3
9/29/2024	8:00:00 PM	0.3
9/29/2024	8:15:00 PM	0.3
9/29/2024	8:30:00 PM	0.3
9/29/2024	8:45:00 PM	0.3
9/29/2024	9:00:00 PM	0.3
9/29/2024	9:15:00 PM	0.3
9/29/2024	9:30:00 PM	0.3
9/29/2024	9:45:00 PM	0.3
9/29/2024	10:00:00 PM	0.3
9/29/2024	10:15:00 PM	0.3
9/29/2024	10:30:00 PM	0.3
9/29/2024	10:45:00 PM	0.3
9/29/2024	11:00:00 PM	0.3
9/29/2024	11:15:00 PM	0.3
9/29/2024	11:30:00 PM	0.3
9/29/2024	11:45:00 PM	0.3
9/30/2024	12:00:00 AM	0.3
9/30/2024	12:15:00 AM	0.3
9/30/2024	12:30:00 AM	0.3
9/30/2024	12:45:00 AM	0.3
9/30/2024	1:00:00 AM	0.29
9/30/2024	1:15:00 AM	0.3
9/30/2024	1:30:00 AM	0.3
9/30/2024	1:45:00 AM	0.3
9/30/2024	2:00:00 AM	0.3
9/30/2024	2:15:00 AM	0.3
9/30/2024	2:30:00 AM	0.3
9/30/2024	2:45:00 AM	0.3
9/30/2024	3:00:00 AM	0.3
9/30/2024	3:15:00 AM	0.29
9/30/2024	3:30:00 AM	0.3
9/30/2024	3:45:00 AM	0.29
9/30/2024	4:00:00 AM	0.29
9/30/2024	4:15:00 AM	0.29
9/30/2024	4:30:00 AM	0.29
9/30/2024	4:45:00 AM	0.29
9/30/2024	5:00:00 AM	0.29
9/30/2024	5:15:00 AM	0.29

Billy Lake Return Gage

DATE	TIME	GAGE
9/30/2024	5:30:00 AM	0.29
9/30/2024	5:45:00 AM	0.29
9/30/2024	6:00:00 AM	0.29
9/30/2024	6:15:00 AM	0.29
9/30/2024	6:30:00 AM	0.29
9/30/2024	6:45:00 AM	0.29
9/30/2024	7:00:00 AM	0.29
9/30/2024	7:15:00 AM	0.29
9/30/2024	7:30:00 AM	0.29
9/30/2024	7:45:00 AM	0.29
9/30/2024	8:00:00 AM	0.29
9/30/2024	8:15:00 AM	0.29
9/30/2024	8:30:00 AM	0.29
9/30/2024	8:45:00 AM	0.29
9/30/2024	9:00:00 AM	0.29
9/30/2024	9:15:00 AM	0.29
9/30/2024	9:30:00 AM	0.29
9/30/2024	9:45:00 AM	0.29
9/30/2024	10:00:00 AM	0.29
9/30/2024	10:15:00 AM	0.29
9/30/2024	10:30:00 AM	0.29
9/30/2024	10:45:00 AM	0.29
9/30/2024	11:00:00 AM	0.29
9/30/2024	11:15:00 AM	0.29
9/30/2024	11:30:00 AM	0.29
9/30/2024	11:45:00 AM	0.29
9/30/2024	12:00:00 PM	0.29
9/30/2024	12:15:00 PM	0.29
9/30/2024	12:30:00 PM	0.29
9/30/2024	12:45:00 PM	0.29
9/30/2024	1:00:00 PM	0.29
9/30/2024	1:15:00 PM	0.29
9/30/2024	1:30:00 PM	0.29
9/30/2024	1:45:00 PM	0.29
9/30/2024	2:00:00 PM	0.29
9/30/2024	2:15:00 PM	0.29
9/30/2024	2:30:00 PM	0.29
9/30/2024	2:45:00 PM	0.29
9/30/2024	3:00:00 PM	0.29
9/30/2024	3:15:00 PM	0.29
9/30/2024	3:30:00 PM	0.29
9/30/2024	3:45:00 PM	0.29
9/30/2024	4:00:00 PM	0.29
9/30/2024	4:15:00 PM	0.29
9/30/2024	4:30:00 PM	0.29
9/30/2024	4:45:00 PM	0.29

Billy Lake Return Gage

DATE	TIME	GAGE
9/30/2024	5:00:00 PM	0.29
9/30/2024	5:15:00 PM	0.29
9/30/2024	5:30:00 PM	0.29
9/30/2024	5:45:00 PM	0.3
9/30/2024	6:00:00 PM	0.29
9/30/2024	6:15:00 PM	0.29
9/30/2024	6:30:00 PM	0.3
9/30/2024	6:45:00 PM	0.3
9/30/2024	7:00:00 PM	0.3
9/30/2024	7:15:00 PM	0.3
9/30/2024	7:30:00 PM	0.3
9/30/2024	7:45:00 PM	0.3
9/30/2024	8:00:00 PM	0.3
9/30/2024	8:15:00 PM	0.3
9/30/2024	8:30:00 PM	0.3
9/30/2024	8:45:00 PM	0.3
9/30/2024	9:00:00 PM	0.3
9/30/2024	9:15:00 PM	0.3
9/30/2024	9:30:00 PM	0.3
9/30/2024	9:45:00 PM	0.3
9/30/2024	10:00:00 PM	0.3
9/30/2024	10:15:00 PM	0.3
9/30/2024	10:30:00 PM	0.3
9/30/2024	10:45:00 PM	0.3
9/30/2024	11:00:00 PM	0.3
9/30/2024	11:15:00 PM	0.3
9/30/2024	11:30:00 PM	0.3
9/30/2024	11:45:00 PM	0.3

Party: BLP BRP	Width: 20.9 ft	Processed by: BJA
Boat/Motor: BOAT	Area: 80.3 ft ²	Mean Velocity: 1.05 ft/s
Gage Height: 3.79 ft	G.H.Change: 0.000 ft	Discharge: 84.0 ft ³ /s

Area Method: Avg. Course	ADCP Depth: 0.164 ft	Index Vel.: 0.00 ft/s	Rating No.: 1
Nav. Method: Bottom Track	Shore Ens.:10	Adj.Mean Vel: 0.00 ft/s	Qm Rating: U
MagVar Method: None (0.00°)	Bottom Est: Power (0.1667)	Rated Area: 0.000 ft ²	Diff.: 0.000%
Depth: Composite (BT)	Top Est: Power (0.1667)	Control1: Unspecified	
Discharge Method: None		Control2: Unspecified	
% Correction: 0.00		Control3: Unspecified	

Screening Thresholds:	ADCP:
BT 3-Beam Solution: YES	Type/Freq.: StreamPro / 2000 kHz
WT 3-Beam Solution: YES	Serial #: 2370 Firmware: 31.17
BT Error Vel.: 0.33 ft/s	Bin Size: 4 cm Blank: 3 cm
WT Error Vel.: 1.41 ft/s	BT Mode: 10 BT Pings: 2
BT Up Vel.: 1.00 ft/s	WT Mode: 12 WT Pings: 6
WT Up Vel.: 1.64 ft/s	
Use Weighted Mean Depth: YES	
Max. Vel.: 2.79 ft/s	
Max. Depth: 3.94 ft	
Mean Depth: 3.84 ft	
% Meas.: 63.25	
Water Temp.: None	
ADCP Temp.: 69.5 °F	

Performed Diag. Test: NO
 Performed Moving Bed Test: NO
 Performed Compass Calibration: NO Evaluation: NO
 Meas. Location: BRIDGE

Project Name: 240903 MOUK_0.mmt
 Software: 2.26.00.04

Tr.#		Edge Distance		#Ens.	Discharge						Width	Area	Time		Mean Vel.		% Bad	
		L	R		Top	Middle	Bottom	Left	Right	Total			Start	End	Boat	Water	Ens.	Bins
000	L	2	2	35	9.96	54.8	7.17	6.71	6.96	85.6	21	81	09:01	09:02	0.45	1.05	0	0
001	R	2	2	35	9.96	54.3	7.35	7.70	7.59	87.0	21	81	09:02	09:03	0.45	1.08	0	1
002	L	2	2	36	8.86	49.5	6.18	6.96	7.20	78.8	21	80	09:03	09:04	0.42	0.99	0	0
003	R	2	2	36	9.68	53.7	6.71	7.84	6.64	84.6	21	79	09:04	09:05	0.46	1.07	0	0
Mean		2	2	35	9.61	53.1	6.85	7.30	7.10	84.0	21	80	Total	00:03	0.45	1.05	0	0
SDev		0	0	1	0.518	2.42	0.521	0.553	0.403	3.61	0.3	0.9			0.02	0.04		
SD/M		0.0%	0.0%	2.3%	5.4%	4.6%	7.6%	7.6%	5.7%	4.3%	1.3%	1.1%			3.4%	3.9%		

Remarks:

Discharge for transects in *italics* have a total Q more than 5% from the mean

Mazourka (0354)

Year	Month	Day	Hour	Minute	Second	VelocityX	VelocityY	Level	StdError1	StdError2	StdError3	SNR1	SNR2	SNR3	SignalAmp1	SignalAmp2	SignalAmp3	Noise1	Noise2
2024	9	1	0	0	8	36.2	-0.4	1.068	0.4	0.3	0	55.9	56.3	0	156	157	0	26	26
2024	9	1	0	10	8	36.2	-1.4	1.068	0.5	0.4	0	55.9	55.9	0	155	156	0	25	26
2024	9	1	0	20	8	35.3	-0.6	1.068	0.5	0.5	0	55.9	56.3	0	156	157	0	26	26
2024	9	1	0	30	8	34.9	-0.8	1.068	0.5	0.5	0	55.9	56.3	0	156	157	0	26	26
2024	9	1	0	40	8	35.1	-1.5	1.068	0.5	0.5	0	55.9	56.3	0	156	157	0	26	26
2024	9	1	0	50	8	35.5	-0.1	1.068	0.5	0.4	0	55.9	56.3	0	156	157	0	26	26
2024	9	1	1	0	8	34.9	-1.2	1.068	0.3	0.2	0	56.3	56.3	0	156	157	0	25	26
2024	9	1	1	10	8	36.2	-0.4	1.068	0.5	0.4	0	56.3	56.3	0	156	157	0	25	26
2024	9	1	1	20	8	35.6	-0.4	1.068	0.5	0.5	0	55.5	56.3	0	155	157	0	26	26
2024	9	1	1	30	8	36	-0.9	1.067	0.5	0.5	0	55.9	56.3	0	156	157	0	26	26
2024	9	1	1	40	8	35.9	-1.8	1.067	0.5	0.4	0	55.5	55.9	0	155	156	0	26	26
2024	9	1	1	50	8	35.8	-0.8	1.067	0.3	0.2	0	55.5	55.9	0	155	156	0	26	26
2024	9	1	2	0	8	35.4	-0.7	1.067	0.5	0.4	0	55.9	56.3	0	156	157	0	26	26
2024	9	1	2	10	8	35.4	-1	1.067	0.5	0.5	0	55.9	56.3	0	156	157	0	26	26
2024	9	1	2	20	8	35.2	-0.9	1.067	0.5	0.4	0	55.5	55.9	0	155	156	0	26	26
2024	9	1	2	30	8	35.5	-0.9	1.067	0.5	0.4	0	55.5	55.9	0	155	156	0	26	26
2024	9	1	2	40	8	35.9	-1.6	1.067	0.5	0.4	0	55.5	55.9	0	155	156	0	26	26
2024	9	1	2	50	8	35.5	0.1	1.067	0.5	0.4	0	55.9	56.3	0	156	157	0	26	26
2024	9	1	3	0	8	34.6	-1.3	1.067	0.4	0.3	0	55.5	55.5	0	155	156	0	26	27
2024	9	1	3	10	8	35.1	-1.1	1.067	0.5	0.4	0	55.5	55.9	0	155	156	0	26	26
2024	9	1	3	20	8	35.7	-1.3	1.067	0.5	0.4	0	55.9	55.9	0	155	156	0	25	26
2024	9	1	3	30	8	34.8	-0.1	1.067	0.5	0.5	0	55.5	56.3	0	155	157	0	26	26
2024	9	1	3	40	8	35.3	-0.4	1.067	0.5	0.4	0	55.5	55.9	0	155	157	0	26	27
2024	9	1	3	50	8	35.7	0	1.067	0.3	0.2	0	55.5	55.5	0	155	156	0	26	27
2024	9	1	4	0	8	35.8	-1.7	1.067	0.3	0.2	0	55.5	55.9	0	155	156	0	26	26
2024	9	1	4	10	8	34.7	-0.9	1.067	0.5	0.4	0	55.5	56.3	0	155	157	0	26	26
2024	9	1	4	20	8	35.1	-0.6	1.067	0.5	0.5	0	55	55.9	0	155	156	0	27	26
2024	9	1	4	30	8	34.4	-0.8	1.067	0.4	0.3	0	55.9	56.3	0	156	157	0	26	26
2024	9	1	4	40	8	35.2	-1	1.067	0.4	0.3	0	55.5	55.9	0	155	156	0	26	26
2024	9	1	4	50	8	34.8	-0.5	1.067	0.4	0.3	0	55.9	56.3	0	156	157	0	26	26
2024	9	1	5	0	8	36.1	-1.3	1.066	0.4	0.3	0	55.5	55.9	0	155	156	0	26	26
2024	9	1	5	10	8	35.4	-0.4	1.067	0.4	0.3	0	55.9	56.3	0	156	157	0	26	26
2024	9	1	5	20	8	36.9	-0.4	1.067	0.5	0.4	0	55.5	55.5	0	155	156	0	26	27
2024	9	1	5	30	8	35.7	-1.7	1.067	0.5	0.4	0	55.9	55.5	0	155	156	0	25	27
2024	9	1	5	40	8	35.2	0.4	1.066	0.5	0.4	0	55.5	55.9	0	156	157	0	27	27
2024	9	1	5	50	8	35.5	-0.4	1.066	0.4	0.3	0	55.5	56.3	0	155	157	0	26	26
2024	9	1	6	0	8	36	-0.9	1.066	0.5	0.5	0	55.9	56.3	0	156	157	0	26	26
2024	9	1	6	10	8	34.7	-0.4	1.066	0.4	0.3	0	55.9	56.3	0	156	157	0	26	26
2024	9	1	6	20	8	34.7	-1.1	1.066	0.5	0.4	0	55.9	56.8	0	156	158	0	26	26
2024	9	1	6	30	8	34.4	-0.6	1.067	0.5	0.4	0	55.9	56.8	0	156	158	0	26	26
2024	9	1	6	40	8	35.7	-2.4	1.066	0.5	0.4	0	55.9	55.9	0	156	157	0	26	27
2024	9	1	6	50	8	35.1	-1.2	1.066	0.5	0.5	0	55.9	56.3	0	156	157	0	26	26
2024	9	1	7	0	8	35.6	-2	1.066	0.5	0.4	0	55.5	55.9	0	155	157	0	26	27
2024	9	1	7	10	8	35.1	-0.4	1.066	0.4	0.3	0	55	55.9	0	155	156	0	27	26
2024	9	1	7	20	8	35.1	0	1.066	0.4	0.3	0	55.5	55.9	0	155	157	0	26	27
2024	9	1	7	30	8	35.1	-0.9	1.067	0.4	0.3	0	55.5	55.9	0	155	156	0	26	26
2024	9	1	7	40	8	36	-1.9	1.067	0.5	0.4	0	55.9	55.5	0	155	156	0	25	27
2024	9	1	7	50	8	35.9	-1.4	1.067	0.5	0.5	0	55.5	55.9	0	155	156	0	26	26

Mazourka (0354)

Year	Month	Day	Hour	Minute	Second	VelocityX	VelocityY	Level	StdError1	StdError2	StdError3	SNR1	SNR2	SNR3	SignalAmp1	SignalAmp2	SignalAmp3	Noise1	Noise2
2024	9	1	8	0	8	35.8	-0.4	1.066	0.4	0.3	0	55	55.5	0	154	156	0	26	27
2024	9	1	8	10	8	34.4	-0.9	1.066	0.5	0.4	0	55.9	55.9	0	155	156	0	25	26
2024	9	1	8	20	8	36.8	-1	1.066	0.4	0.3	0	55	55.5	0	154	155	0	26	26
2024	9	1	8	30	8	35.5	-1.3	1.066	0.3	0.2	0	55	55.5	0	154	155	0	26	26
2024	9	1	8	40	8	34.7	-1.5	1.066	0.4	0.3	0	55	55	0	154	155	0	26	27
2024	9	1	8	50	8	36.4	-1.3	1.066	0.3	0.2	0	54.6	55.5	0	153	155	0	26	26
2024	9	1	9	0	8	34	-1.5	1.066	0.5	0.4	0	54.6	55.5	0	153	155	0	26	26
2024	9	1	9	10	8	35.2	-0.8	1.066	0.4	0.3	0	54.6	55.5	0	153	155	0	26	26
2024	9	1	9	20	8	34.2	0	1.066	0.5	0.5	0	54.6	55	0	153	154	0	26	26
2024	9	1	9	30	8	35	-1	1.067	0.3	0.2	0	54.2	55	0	152	154	0	26	26
2024	9	1	9	40	8	35.3	-1.7	1.067	0.4	0.3	0	54.2	54.6	0	152	153	0	26	26
2024	9	1	9	50	8	35.7	-1.9	1.067	0.5	0.4	0	54.2	55	0	152	154	0	26	26
2024	9	1	10	0	8	34.9	-1.3	1.067	0.3	0.2	0	54.2	54.2	0	152	153	0	26	27
2024	9	1	10	10	8	35.6	-1.4	1.067	0.3	0.2	0	54.2	54.6	0	152	153	0	26	26
2024	9	1	10	20	8	35.3	-0.5	1.067	0.5	0.4	0	53.8	54.6	0	151	153	0	26	26
2024	9	1	10	30	8	35.8	-0.8	1.067	0.5	0.4	0	54.2	54.6	0	152	153	0	26	26
2024	9	1	10	40	8	35.9	-1.4	1.067	0.5	0.4	0	53.8	54.2	0	151	152	0	26	26
2024	9	1	10	50	8	36.3	-1.4	1.067	0.4	0.3	0	53.8	53.8	0	151	152	0	26	27
2024	9	1	11	0	8	35.2	-1.3	1.067	0.3	0.2	0	53.3	54.6	0	151	153	0	27	26
2024	9	1	11	10	8	36.3	-1.5	1.067	0.4	0.3	0	53.8	53.8	0	151	152	0	26	27
2024	9	1	11	20	8	35.2	-1.3	1.067	0.4	0.3	0	53.8	54.2	0	151	152	0	26	26
2024	9	1	11	30	8	35.6	-1.4	1.067	0.4	0.3	0	53.3	54.2	0	150	152	0	26	26
2024	9	1	11	40	8	36	-1.2	1.067	0.3	0.2	0	53.3	54.2	0	150	152	0	26	26
2024	9	1	11	50	8	35.1	-1.2	1.067	0.5	0.4	0	53.3	54.2	0	150	152	0	26	26
2024	9	1	12	0	8	35.4	-0.9	1.067	0.4	0.3	0	53.8	54.6	0	151	152	0	26	25
2024	9	1	12	10	8	34.9	-1	1.067	0.5	0.4	0	53.3	54.2	0	150	152	0	26	26
2024	9	1	12	20	8	34.9	-0.8	1.067	0.5	0.4	0	53.8	53.8	0	151	152	0	26	27
2024	9	1	12	30	8	35.8	-2.1	1.067	0.5	0.4	0	53.3	53.8	0	150	151	0	26	26
2024	9	1	12	40	8	36.5	-1.7	1.068	0.4	0.3	0	53.3	53.8	0	150	151	0	26	26
2024	9	1	12	50	8	35.7	-0.9	1.067	0.5	0.4	0	53.8	54.2	0	151	152	0	26	26
2024	9	1	13	0	8	36	-1.1	1.066	0.5	0.4	0	53.8	54.2	0	150	152	0	25	26
2024	9	1	13	10	8	36	-0.4	1.066	0.3	0.2	0	53.8	54.2	0	151	152	0	26	26
2024	9	1	13	20	8	36	-1.4	1.066	0.5	0.4	0	53.8	54.2	0	151	152	0	26	26
2024	9	1	13	30	8	35.4	-0.6	1.065	0.5	0.4	0	53.8	54.6	0	151	153	0	26	26
2024	9	1	13	40	8	35.6	-1.3	1.065	0.5	0.5	0	53.8	54.2	0	151	152	0	26	26
2024	9	1	13	50	8	35.2	-1.6	1.065	0.5	0.4	0	53.8	53.8	0	150	152	0	25	27
2024	9	1	14	0	8	35.4	-2.4	1.065	0.4	0.3	0	53.8	54.2	0	151	152	0	26	26
2024	9	1	14	10	8	35.2	-1.8	1.065	0.4	0.3	0	53.8	54.2	0	151	152	0	26	26
2024	9	1	14	20	8	36.6	-1.2	1.065	0.4	0.3	0	54.2	54.6	0	151	152	0	25	25
2024	9	1	14	30	8	35.6	-1.1	1.065	0.4	0.3	0	53.8	54.2	0	151	152	0	26	26
2024	9	1	14	40	8	34.3	-1.1	1.065	0.4	0.3	0	53.8	54.6	0	151	153	0	26	26
2024	9	1	14	50	8	35.3	-0.4	1.065	0.4	0.3	0	53.3	54.2	0	150	152	0	26	26
2024	9	1	15	0	8	35.4	-1.4	1.064	0.5	0.4	0	53.8	54.2	0	150	152	0	25	26
2024	9	1	15	10	8	35.1	-1.8	1.065	0.5	0.4	0	53.3	54.2	0	150	152	0	26	26
2024	9	1	15	20	8	35.2	-0.4	1.064	0.4	0.3	0	53.8	54.6	0	151	153	0	26	26
2024	9	1	15	30	8	35.3	-1.1	1.064	0.5	0.4	0	53.3	54.2	0	150	152	0	26	26
2024	9	1	15	40	8	35.6	-1.4	1.064	0.5	0.4	0	53.3	54.6	0	150	152	0	26	25
2024	9	1	15	50	8	35.9	-0.8	1.064	0.4	0.3	0	53.8	54.6	0	151	153	0	26	26

Mazourka (0354)

Year	Month	Day	Hour	Minute	Second	VelocityX	VelocityY	Level	StdError1	StdError2	StdError3	SNR1	SNR2	SNR3	SignalAmp1	SignalAmp2	SignalAmp3	Noise1	Noise2
2024	9	1	16	0	8	35	-0.8	1.064	0.5	0.4	0	53.8	54.6	0	151	153	0	26	26
2024	9	1	16	10	8	35	-1.6	1.064	0.5	0.5	0	53.8	55	0	151	153	0	26	25
2024	9	1	16	20	8	35.1	-0.1	1.065	0.5	0.4	0	54.2	55	0	151	153	0	25	25
2024	9	1	16	30	8	35	-1.8	1.064	0.5	0.4	0	54.2	54.6	0	151	153	0	25	26
2024	9	1	16	40	8	35.5	-1.8	1.064	0.5	0.4	0	54.6	55.5	0	152	154	0	25	25
2024	9	1	16	50	8	34.7	-1	1.064	0.5	0.5	0	54.2	54.6	0	152	153	0	26	26
2024	9	1	17	0	8	35.3	-1.4	1.064	0.4	0.3	0	54.6	55	0	152	154	0	25	26
2024	9	1	17	10	8	36	-1.1	1.063	0.5	0.4	0	54.6	55	0	152	154	0	25	26
2024	9	1	17	20	8	34.7	-0.1	1.063	0.5	0.4	0	54.6	55	0	152	154	0	25	26
2024	9	1	17	30	8	35.4	-1.8	1.064	0.4	0.3	0	55	55	0	153	154	0	25	26
2024	9	1	17	40	8	34.8	-1.8	1.063	0.5	0.4	0	54.6	55	0	153	154	0	26	26
2024	9	1	17	50	8	35.3	-2.1	1.063	0.4	0.3	0	55	55.9	0	153	155	0	25	25
2024	9	1	18	0	8	35.6	-0.9	1.063	0.5	0.4	0	54.6	55.5	0	153	155	0	26	26
2024	9	1	18	10	8	36.1	-1	1.063	0.4	0.3	0	54.6	55.5	0	153	155	0	26	26
2024	9	1	18	20	8	36.2	-0.7	1.063	0.5	0.4	0	55	55	0	153	154	0	25	26
2024	9	1	18	30	8	35.9	-0.9	1.063	0.5	0.4	0	55.5	55.9	0	154	155	0	25	25
2024	9	1	18	40	8	35.7	-1.7	1.063	0.3	0.2	0	55	55.9	0	154	155	0	26	25
2024	9	1	18	50	8	36.7	-0.5	1.063	0.5	0.4	0	55	55.5	0	154	155	0	26	26
2024	9	1	19	0	8	35.8	-0.9	1.063	0.4	0.3	0	55	55.9	0	154	156	0	26	26
2024	9	1	19	10	8	34.7	-0.7	1.063	0.4	0.3	0	55.9	55.9	0	155	156	0	25	26
2024	9	1	19	20	8	36.4	-0.9	1.063	0.3	0.2	0	55.5	55.9	0	154	156	0	25	26
2024	9	1	19	30	8	35.5	-1.1	1.063	0.4	0.3	0	55.5	56.8	0	155	157	0	26	25
2024	9	1	19	40	8	35.7	-1	1.063	0.4	0.3	0	55.9	56.8	0	155	157	0	25	25
2024	9	1	19	50	8	35.5	-1	1.063	0.5	0.4	0	55.9	55.9	0	155	156	0	25	26
2024	9	1	20	0	8	35.6	-0.3	1.063	0.5	0.4	0	55.9	57.2	0	156	158	0	26	25
2024	9	1	20	10	8	35.1	-1.1	1.063	0.5	0.4	0	55.5	56.3	0	155	157	0	26	26
2024	9	1	20	20	8	36.1	-0.4	1.063	0.6	0.5	0	55.5	56.3	0	155	157	0	26	26
2024	9	1	20	30	8	34.9	-0.7	1.063	0.4	0.3	0	55.9	56.3	0	155	157	0	25	26
2024	9	1	20	40	8	35.2	-1.2	1.063	0.5	0.4	0	55.9	57.2	0	155	157	0	25	24
2024	9	1	20	50	8	35.3	-0.4	1.063	0.5	0.4	0	55.9	56.3	0	155	157	0	25	26
2024	9	1	21	0	8	35.3	-1.8	1.062	0.6	0.5	0	55.9	56.8	0	156	157	0	26	25
2024	9	1	21	10	8	34.9	-1.8	1.063	0.4	0.3	0	55.9	56.3	0	156	157	0	26	26
2024	9	1	21	20	8	35.9	-0.7	1.062	0.5	0.4	0	55.9	56.3	0	156	157	0	26	26
2024	9	1	21	30	8	35.1	-0.9	1.062	0.5	0.5	0	55.9	56.3	0	156	157	0	26	26
2024	9	1	21	40	8	35.9	-1.2	1.062	0.4	0.3	0	55.9	55.9	0	155	156	0	25	26
2024	9	1	21	50	8	35.4	-0.3	1.062	0.4	0.3	0	55.9	56.3	0	156	157	0	26	26
2024	9	1	22	0	8	35.6	0.1	1.062	0.5	0.4	0	56.3	56.3	0	156	157	0	25	26
2024	9	1	22	10	8	34.9	-1.3	1.062	0.5	0.4	0	56.3	56.3	0	156	157	0	25	26
2024	9	1	22	20	8	35	0	1.062	0.5	0.4	0	56.3	55.9	0	156	156	0	25	26
2024	9	1	22	30	8	35.7	-0.8	1.062	0.5	0.4	0	55.5	55.9	0	155	156	0	26	26
2024	9	1	22	40	8	34.9	-1.1	1.062	0.5	0.5	0	56.3	56.3	0	156	157	0	25	26
2024	9	1	22	50	8	34.9	-1.3	1.063	0.4	0.3	0	55.9	55.9	0	156	156	0	26	26
2024	9	1	23	0	8	35.7	0.6	1.062	0.5	0.5	0	56.3	56.3	0	156	157	0	25	26
2024	9	1	23	10	8	36.1	0.1	1.062	0.5	0.4	0	55.5	55.9	0	155	156	0	26	26
2024	9	1	23	20	8	36.6	-0.9	1.063	0.5	0.4	0	55.5	55.9	0	155	156	0	26	26
2024	9	1	23	30	8	35.6	-0.4	1.062	0.3	0.2	0	55.5	55.9	0	155	156	0	26	26
2024	9	1	23	40	8	35.5	-0.5	1.063	0.3	0.2	0	55.5	56.3	0	155	156	0	26	25
2024	9	1	23	50	8	34.9	-0.6	1.063	0.5	0.4	0	55.9	55.9	0	155	156	0	25	26

Mazourka (0354)

Year	Month	Day	Hour	Minute	Second	VelocityX	VelocityY	Level	StdError1	StdError2	StdError3	SNR1	SNR2	SNR3	SignalAmp1	SignalAmp2	SignalAmp3	Noise1	Noise2
2024	9	2	0	0	8	35.7	-0.8	1.064	0.5	0.4	0	55.5	55.9	0	155	156	0	26	26
2024	9	2	0	10	8	35.3	-0.5	1.064	0.5	0.4	0	55.9	55.9	0	155	156	0	25	26
2024	9	2	0	20	8	33.6	-0.4	1.064	0.4	0.3	0	56.3	56.8	0	156	157	0	25	25
2024	9	2	0	30	8	35.5	-1.4	1.064	0.3	0.2	0	55.5	55.9	0	155	156	0	26	26
2024	9	2	0	40	8	36.4	-0.7	1.064	0.4	0.3	0	55.9	55.9	0	155	156	0	25	26
2024	9	2	0	50	8	35.7	-2.1	1.065	0.4	0.3	0	55.5	55.9	0	155	156	0	26	26
2024	9	2	1	0	8	35.5	0	1.066	0.5	0.5	0	55.5	56.3	0	155	156	0	26	25
2024	9	2	1	10	8	36	-1.1	1.065	0.4	0.3	0	55.9	55.9	0	155	156	0	25	26
2024	9	2	1	20	8	35.8	-2.2	1.066	0.5	0.4	0	55	55.9	0	154	156	0	26	26
2024	9	2	1	30	8	35.4	0	1.066	0.5	0.4	0	55.9	55.9	0	155	156	0	25	26
2024	9	2	1	40	8	35.7	-0.8	1.066	0.4	0.3	0	55.5	55.9	0	155	156	0	26	26
2024	9	2	1	50	8	35.3	-1	1.066	0.3	0.2	0	55.5	55.9	0	155	156	0	26	26
2024	9	2	2	0	8	34.4	-1.4	1.066	0.4	0.3	0	55	55.9	0	155	156	0	27	26
2024	9	2	2	10	8	34.8	-1.5	1.066	0.5	0.4	0	55.5	55.9	0	155	156	0	26	26
2024	9	2	2	20	8	35.7	-1.8	1.066	0.6	0.5	0	55	55.5	0	154	156	0	26	27
2024	9	2	2	30	8	34.9	-0.6	1.066	0.5	0.4	0	55.9	56.3	0	156	157	0	26	26
2024	9	2	2	40	8	36.7	-2.6	1.066	0.5	0.4	0	55.5	55.9	0	155	156	0	26	26
2024	9	2	2	50	8	35.5	-0.9	1.066	0.3	0.2	0	55.9	55.9	0	155	156	0	25	26
2024	9	2	3	0	8	35.2	-0.4	1.066	0.4	0.3	0	55.5	55.9	0	155	156	0	26	26
2024	9	2	3	10	8	36.3	-0.6	1.066	0.4	0.3	0	55.5	55.5	0	154	156	0	25	27
2024	9	2	3	20	8	36.2	-1	1.066	0.5	0.5	0	55.5	56.3	0	155	156	0	26	25
2024	9	2	3	30	8	35.1	-1.2	1.066	0.5	0.4	0	55.9	55.9	0	155	156	0	25	26
2024	9	2	3	40	8	34.9	-1	1.066	0.5	0.4	0	55.5	55.9	0	155	156	0	26	26
2024	9	2	3	50	8	35.7	-1.2	1.066	0.5	0.4	0	55.5	55.5	0	155	156	0	26	27
2024	9	2	4	0	8	36.5	-1.6	1.066	0.5	0.4	0	55.5	55.9	0	155	156	0	26	26
2024	9	2	4	10	8	36.1	-0.6	1.066	0.3	0.2	0	55.9	55.5	0	155	156	0	25	27
2024	9	2	4	20	8	36	-1.3	1.066	0.5	0.5	0	55.5	55.9	0	155	156	0	26	26
2024	9	2	4	30	8	35.2	-0.9	1.066	0.4	0.3	0	55.5	56.3	0	155	156	0	26	25
2024	9	2	4	40	8	35.1	-1.6	1.066	0.4	0.3	0	55	55.9	0	154	156	0	26	26
2024	9	2	4	50	8	35.6	-1.1	1.066	0.3	0.2	0	55.5	55.9	0	155	156	0	26	26
2024	9	2	5	0	8	35.5	-0.8	1.066	0.5	0.4	0	55.5	55.9	0	155	156	0	26	26
2024	9	2	5	10	8	35.4	0	1.066	0.5	0.5	0	55.5	55.9	0	154	156	0	25	26
2024	9	2	5	20	8	35.2	0	1.066	0.3	0.2	0	55.5	55.9	0	155	156	0	26	26
2024	9	2	5	30	8	35	-1.3	1.067	0.4	0.3	0	55.5	55.9	0	155	156	0	26	26
2024	9	2	5	40	8	35.1	-1.3	1.066	0.5	0.4	0	55.5	55.9	0	155	156	0	26	26
2024	9	2	5	50	8	35.7	-1.2	1.066	0.4	0.3	0	55.9	56.3	0	156	157	0	26	26
2024	9	2	6	0	8	35.4	-1.1	1.066	0.5	0.4	0	55.9	55.9	0	156	157	0	26	27
2024	9	2	6	10	8	37	-1.5	1.066	0.5	0.5	0	55.5	55.9	0	155	156	0	26	26
2024	9	2	6	20	8	35.6	-1.8	1.066	0.5	0.4	0	55.9	56.3	0	156	157	0	26	26
2024	9	2	6	30	8	35.5	-0.7	1.066	0.4	0.3	0	55.9	56.8	0	156	157	0	26	25
2024	9	2	6	40	8	34.7	-0.4	1.066	0.5	0.4	0	55.5	55.9	0	155	156	0	26	26
2024	9	2	6	50	8	35.5	-1.5	1.066	0.5	0.4	0	55	55.9	0	154	156	0	26	26
2024	9	2	7	0	8	35.6	-2.4	1.066	0.5	0.4	0	55	55	0	154	155	0	26	27
2024	9	2	7	10	8	35.9	-0.8	1.066	0.5	0.4	0	55	55	0	154	155	0	26	27
2024	9	2	7	20	8	35	-0.7	1.066	0.3	0.2	0	55	55.5	0	154	155	0	26	26
2024	9	2	7	30	8	35.3	-1	1.066	0.3	0.2	0	55	55.5	0	154	155	0	26	26
2024	9	2	7	40	8	37.2	-1.7	1.066	0.4	0.3	0	55	55.5	0	154	155	0	26	26
2024	9	2	7	50	8	35.1	-2.1	1.066	0.4	0.3	0	54.6	55	0	154	155	0	27	27

Mazourka (0354)

Year	Month	Day	Hour	Minute	Second	VelocityX	VelocityY	Level	StdError1	StdError2	StdError3	SNR1	SNR2	SNR3	SignalAmp1	SignalAmp2	SignalAmp3	Noise1	Noise2
2024	9	2	8	0	8	35.5	-1.8	1.066	0.5	0.4	0	54.6	54.6	0	153	154	0	26	27
2024	9	2	8	10	8	36.1	-0.8	1.066	0.4	0.3	0	54.6	55	0	153	154	0	26	26
2024	9	2	8	20	8	34.7	-1	1.066	0.3	0.2	0	54.6	55	0	153	154	0	26	26
2024	9	2	8	30	8	35.3	0	1.066	0.4	0.3	0	55	55.5	0	154	155	0	26	26
2024	9	2	8	40	8	34.5	-1.2	1.066	0.4	0.3	0	54.6	55	0	153	154	0	26	26
2024	9	2	8	50	8	35.8	-0.7	1.067	0.4	0.3	0	54.6	54.6	0	153	154	0	26	27
2024	9	2	9	0	8	35.8	-0.8	1.067	0.4	0.3	0	54.2	54.6	0	152	154	0	26	27
2024	9	2	9	10	8	35.9	-2.2	1.067	0.5	0.4	0	54.2	55	0	152	154	0	26	26
2024	9	2	9	20	8	35	-1.5	1.067	0.5	0.5	0	54.2	54.6	0	152	153	0	26	26
2024	9	2	9	30	8	36.2	-1.1	1.067	0.4	0.3	0	53.8	54.6	0	152	153	0	27	26
2024	9	2	9	40	8	35.1	-0.9	1.067	0.4	0.3	0	54.2	54.2	0	152	153	0	26	27
2024	9	2	9	50	8	34.5	-1.5	1.067	0.5	0.5	0	53.8	54.2	0	151	153	0	26	27
2024	9	2	10	0	8	35.3	-0.9	1.067	0.4	0.3	0	53.8	54.6	0	151	153	0	26	26
2024	9	2	10	10	8	34.6	-1.7	1.067	0.5	0.4	0	53.8	54.6	0	151	153	0	26	26
2024	9	2	10	20	8	34.9	-0.7	1.067	0.5	0.4	0	53.8	54.2	0	151	152	0	26	26
2024	9	2	10	30	8	35.4	-1.3	1.067	0.5	0.5	0	53.8	54.2	0	151	152	0	26	26
2024	9	2	10	40	8	35	-1.1	1.067	0.5	0.4	0	53.8	54.2	0	151	152	0	26	26
2024	9	2	10	50	8	35.8	-0.8	1.067	0.5	0.4	0	53.8	53.8	0	151	152	0	26	27
2024	9	2	11	0	8	35.4	-0.4	1.067	0.3	0.2	0	54.2	54.6	0	152	153	0	26	26
2024	9	2	11	10	8	35.2	-1.8	1.067	0.5	0.4	0	54.2	54.6	0	152	153	0	26	26
2024	9	2	11	20	8	34.6	-1.7	1.067	0.5	0.4	0	53.8	54.2	0	151	152	0	26	26
2024	9	2	11	30	8	35.6	-2.5	1.067	0.3	0.2	0	54.2	54.2	0	152	153	0	26	27
2024	9	2	11	40	8	35.2	-2.4	1.066	0.4	0.3	0	54.6	54.6	0	152	153	0	25	26
2024	9	2	11	50	8	36	-0.9	1.066	0.5	0.5	0	54.2	54.6	0	152	153	0	26	26
2024	9	2	12	0	8	34.9	-2.2	1.066	0.5	0.4	0	54.2	55	0	152	154	0	26	26
2024	9	2	12	10	8	35.7	-1.1	1.066	0.4	0.3	0	54.6	55	0	153	154	0	26	26
2024	9	2	12	20	8	36.3	-1.2	1.065	0.4	0.3	0	54.6	55	0	153	154	0	26	26
2024	9	2	12	30	8	36.3	-1.9	1.065	0.5	0.4	0	54.6	55.5	0	152	154	0	25	25
2024	9	2	12	40	8	35.6	-1	1.066	0.5	0.4	0	54.2	55	0	152	154	0	26	26
2024	9	2	12	50	8	34.7	-0.8	1.065	0.4	0.3	0	54.2	55	0	152	154	0	26	26
2024	9	2	13	0	8	35.1	-0.7	1.065	0.4	0.3	0	54.6	55	0	153	154	0	26	26
2024	9	2	13	10	8	36.1	-1.2	1.065	0.5	0.4	0	54.2	54.6	0	152	153	0	26	26
2024	9	2	13	20	8	34.8	-0.7	1.065	0.4	0.3	0	54.6	54.6	0	152	153	0	25	26
2024	9	2	13	30	8	36.1	-1.3	1.065	0.4	0.3	0	54.6	54.6	0	152	153	0	25	26
2024	9	2	13	40	8	35.1	-0.8	1.065	0.4	0.3	0	53.8	54.6	0	151	153	0	26	26
2024	9	2	13	50	8	34.6	-2.1	1.065	0.5	0.5	0	54.2	54.6	0	152	153	0	26	26
2024	9	2	14	0	8	35.8	-1.7	1.066	0.5	0.4	0	53.8	54.2	0	150	152	0	25	26
2024	9	2	14	10	8	35.1	-0.8	1.065	0.5	0.5	0	53.8	53.8	0	151	152	0	26	27
2024	9	2	14	20	8	35.1	-1.4	1.066	0.4	0.3	0	53.8	54.2	0	151	152	0	26	26
2024	9	2	14	30	8	36.1	-1.1	1.065	0.4	0.3	0	54.2	55	0	152	153	0	26	25
2024	9	2	14	40	8	34.1	-0.8	1.065	0.5	0.4	0	53.8	54.6	0	151	152	0	26	25
2024	9	2	14	50	8	35.6	-0.9	1.064	0.5	0.4	0	53.8	54.2	0	151	152	0	26	26
2024	9	2	15	0	8	34.8	-1.3	1.064	0.3	0.2	0	54.6	54.6	0	152	153	0	25	26
2024	9	2	15	10	8	36.1	-1.2	1.064	0.5	0.5	0	54.2	54.6	0	152	153	0	26	26
2024	9	2	15	20	8	35	-0.8	1.065	0.5	0.5	0	54.6	55	0	153	154	0	26	26
2024	9	2	15	30	8	36.1	-0.6	1.065	0.5	0.4	0	54.2	55.5	0	152	154	0	26	25
2024	9	2	15	40	8	36.7	-1.3	1.065	0.4	0.3	0	54.2	54.6	0	152	153	0	26	26
2024	9	2	15	50	8	35.6	-1.1	1.065	0.5	0.4	0	54.6	54.6	0	152	153	0	25	26

Mazourka (0354)

Year	Month	Day	Hour	Minute	Second	VelocityX	VelocityY	Level	StdError1	StdError2	StdError3	SNR1	SNR2	SNR3	SignalAmp1	SignalAmp2	SignalAmp3	Noise1	Noise2
2024	9	2	16	0	8	35.6	-1.1	1.064	0.5	0.5	0	54.2	54.6	0	152	153	0	26	26
2024	9	2	16	10	8	36.2	-1.8	1.064	0.5	0.4	0	53.3	54.2	0	150	152	0	26	26
2024	9	2	16	20	8	36.8	-1.2	1.064	0.5	0.4	0	53.8	54.2	0	150	152	0	25	26
2024	9	2	16	30	8	35	-1	1.064	0.4	0.3	0	53.8	54.6	0	151	153	0	26	26
2024	9	2	16	40	8	35.5	-0.4	1.064	0.3	0.2	0	54.2	54.2	0	151	152	0	25	26
2024	9	2	16	50	8	36	-0.1	1.063	0.4	0.3	0	54.6	54.6	0	152	153	0	25	26
2024	9	2	17	0	8	35.5	-0.1	1.063	0.5	0.4	0	53.8	54.6	0	151	153	0	26	26
2024	9	2	17	10	8	34.6	-1.4	1.063	0.5	0.4	0	54.2	55	0	151	153	0	25	25
2024	9	2	17	20	8	35.1	-0.6	1.063	0.5	0.4	0	54.6	54.6	0	152	153	0	25	26
2024	9	2	17	30	8	35.5	-0.8	1.063	0.3	0.2	0	54.6	55	0	152	154	0	25	26
2024	9	2	17	40	8	36	-1.3	1.063	0.5	0.4	0	54.2	55	0	152	154	0	26	26
2024	9	2	17	50	8	36.1	-1.6	1.063	0.5	0.4	0	54.2	54.6	0	152	153	0	26	26
2024	9	2	18	0	8	35	-0.9	1.063	0.5	0.5	0	54.2	54.6	0	152	153	0	26	26
2024	9	2	18	10	8	35	-0.4	1.063	0.5	0.4	0	54.2	55	0	152	154	0	26	26
2024	9	2	18	20	8	35.2	-2.2	1.063	0.5	0.4	0	54.6	55	0	152	154	0	25	26
2024	9	2	18	30	8	35.3	-1.1	1.063	0.4	0.3	0	54.2	55	0	152	154	0	26	26
2024	9	2	18	40	8	35.9	-1.9	1.063	0.5	0.4	0	54.6	55.5	0	152	154	0	25	25
2024	9	2	18	50	8	36	-0.8	1.063	0.5	0.4	0	54.6	55	0	152	154	0	25	26
2024	9	2	19	0	8	35	-0.4	1.063	0.5	0.4	0	55	55	0	153	154	0	25	26
2024	9	2	19	10	8	36.1	-1.3	1.063	0.5	0.5	0	55	55.9	0	153	155	0	25	25
2024	9	2	19	20	8	35.5	-0.5	1.063	0.5	0.4	0	54.6	55.5	0	153	155	0	26	26
2024	9	2	19	30	8	35	-0.4	1.063	0.5	0.4	0	55	55.9	0	154	155	0	26	25
2024	9	2	19	40	8	34.9	-1.2	1.063	0.5	0.4	0	55.5	55.5	0	154	155	0	25	26
2024	9	2	19	50	8	35	0.4	1.063	0.5	0.4	0	55.5	55.9	0	155	156	0	26	26
2024	9	2	20	0	8	36.1	-2.1	1.063	0.5	0.4	0	55	55.5	0	154	155	0	26	26
2024	9	2	20	10	8	35.7	-0.7	1.062	0.5	0.4	0	55	55.5	0	153	155	0	25	26
2024	9	2	20	20	8	34.8	-0.9	1.063	0.5	0.4	0	55.5	55.5	0	154	155	0	25	26
2024	9	2	20	30	8	34	0	1.062	0.4	0.3	0	55.9	55.9	0	155	156	0	25	26
2024	9	2	20	40	8	35.8	-1.8	1.063	0.4	0.3	0	55.5	55.5	0	154	155	0	25	26
2024	9	2	20	50	8	35.3	0.1	1.062	0.5	0.4	0	55.5	55.5	0	154	155	0	25	26
2024	9	2	21	0	8	35.5	-0.9	1.062	0.5	0.4	0	55.5	55.9	0	154	156	0	25	26
2024	9	2	21	10	8	35.1	-1.4	1.062	0.5	0.5	0	55	55.5	0	153	155	0	25	26
2024	9	2	21	20	8	35.4	0.4	1.062	0.5	0.4	0	55	55.9	0	154	156	0	26	26
2024	9	2	21	30	8	36.1	-1.8	1.062	0.5	0.4	0	55	55.9	0	154	156	0	26	26
2024	9	2	21	40	8	35.7	-0.8	1.062	0.5	0.4	0	55.5	55.9	0	154	156	0	25	26
2024	9	2	21	50	8	34.5	-1.2	1.062	0.5	0.4	0	55.5	55.5	0	154	156	0	25	27
2024	9	2	22	0	8	34.5	-0.2	1.062	0.3	0.2	0	55	55.9	0	154	156	0	26	26
2024	9	2	22	10	8	34.3	-0.3	1.062	0.4	0.3	0	55	55.9	0	154	156	0	26	26
2024	9	2	22	20	8	35.4	-0.6	1.062	0.5	0.4	0	55	55.9	0	154	156	0	26	26
2024	9	2	22	30	8	34.9	-0.4	1.062	0.5	0.4	0	55	56.3	0	154	156	0	26	25
2024	9	2	22	40	8	35.2	-1.6	1.062	0.4	0.3	0	55.5	56.3	0	154	156	0	25	25
2024	9	2	22	50	8	35.8	-1.7	1.062	0.3	0.2	0	55	56.3	0	154	156	0	26	25
2024	9	2	23	0	8	35.4	-0.9	1.062	0.5	0.4	0	55.5	55.9	0	154	156	0	25	26
2024	9	2	23	10	8	34.4	-0.8	1.062	0.4	0.3	0	55	55.9	0	154	156	0	26	26
2024	9	2	23	20	8	34.7	0	1.062	0.4	0.3	0	55.5	55.9	0	154	156	0	25	26
2024	9	2	23	30	8	34.9	-1.3	1.062	0.5	0.4	0	55	55.9	0	154	156	0	26	26
2024	9	2	23	40	8	35.1	-1	1.062	0.5	0.5	0	55	55.5	0	154	155	0	26	26
2024	9	2	23	50	8	35.5	-1.5	1.062	0.6	0.5	0	55	55.5	0	154	155	0	26	26

Mazourka (0354)

Year	Month	Day	Hour	Minute	Second	VelocityX	VelocityY	Level	StdError1	StdError2	StdError3	SNR1	SNR2	SNR3	SignalAmp1	SignalAmp2	SignalAmp3	Noise1	Noise2
2024	9	3	0	0	8	35.2	-0.8	1.062	0.4	0.3	0	55.5	55.5	0	154	155	0	25	26
2024	9	3	0	10	8	35.3	-1.3	1.062	0.4	0.3	0	55	56.3	0	154	156	0	26	25
2024	9	3	0	20	8	35.4	-0.6	1.062	0.5	0.4	0	55.5	55.9	0	154	156	0	25	26
2024	9	3	0	30	8	35.2	-0.9	1.062	0.3	0.2	0	55.5	55.9	0	155	156	0	26	26
2024	9	3	0	40	8	35.2	-0.6	1.062	0.4	0.3	0	55.5	55.9	0	155	155	0	26	25
2024	9	3	0	50	8	34.6	-0.3	1.063	0.4	0.3	0	55.9	55.5	0	155	155	0	25	26
2024	9	3	1	0	8	35.9	-1.3	1.063	0.4	0.3	0	56.3	55.9	0	156	156	0	25	26
2024	9	3	1	10	8	35.4	-1.4	1.063	0.4	0.3	0	55.5	55.5	0	155	155	0	26	26
2024	9	3	1	20	8	35.9	-2	1.063	0.4	0.3	0	55.5	55.5	0	155	155	0	26	26
2024	9	3	1	30	8	35.4	-0.4	1.063	0.5	0.4	0	55.9	56.3	0	155	156	0	25	25
2024	9	3	1	40	8	34.8	-1.7	1.064	0.5	0.4	0	55.9	55.9	0	155	156	0	25	26
2024	9	3	1	50	8	33.4	-0.8	1.064	0.5	0.4	0	55.5	55.9	0	155	156	0	26	26
2024	9	3	2	0	8	34.2	-0.6	1.064	0.5	0.5	0	55.5	56.3	0	155	156	0	26	25
2024	9	3	2	10	8	35.6	-0.5	1.065	0.5	0.4	0	55.9	55.9	0	155	156	0	25	26
2024	9	3	2	20	8	36	-1.4	1.065	0.5	0.4	0	55.5	55.9	0	155	156	0	26	26
2024	9	3	2	30	8	35.8	-0.3	1.065	0.5	0.5	0	55.5	56.3	0	155	156	0	26	25
2024	9	3	2	40	8	35	-1.1	1.065	0.5	0.4	0	55.5	55.9	0	155	156	0	26	26
2024	9	3	2	50	8	34.3	-0.4	1.065	0.5	0.4	0	55.5	55.5	0	155	156	0	26	27
2024	9	3	3	0	8	35.4	-0.7	1.065	0.4	0.3	0	55.5	55.9	0	155	156	0	26	26
2024	9	3	3	10	8	35.2	-0.6	1.065	0.5	0.4	0	55.9	55.9	0	155	156	0	25	26
2024	9	3	3	20	8	35.2	0.2	1.065	0.4	0.3	0	55.9	55.9	0	155	156	0	25	26
2024	9	3	3	30	8	35	-0.3	1.065	0.5	0.4	0	55.9	55.5	0	156	156	0	26	27
2024	9	3	3	40	8	34.3	-1.1	1.065	0.5	0.4	0	55.5	55.9	0	155	156	0	26	26
2024	9	3	3	50	8	35.3	-2.4	1.065	0.5	0.4	0	55.5	55.5	0	155	155	0	26	26
2024	9	3	4	0	8	34.9	-0.2	1.065	0.5	0.4	0	55.5	55.9	0	155	156	0	26	26
2024	9	3	4	10	8	34	-1.6	1.065	0.5	0.4	0	55.9	55.9	0	155	156	0	25	26
2024	9	3	4	20	8	35.7	0	1.065	0.4	0.3	0	55.5	55.9	0	155	156	0	26	26
2024	9	3	4	30	8	35.7	-0.2	1.065	0.4	0.3	0	55.5	55.9	0	155	156	0	26	26
2024	9	3	4	40	8	34.3	-0.8	1.066	0.5	0.4	0	55.9	55.9	0	156	156	0	26	26
2024	9	3	4	50	8	34.8	-1.8	1.066	0.4	0.3	0	55.5	55.9	0	155	156	0	26	26
2024	9	3	5	0	8	35.2	-2.2	1.066	0.4	0.3	0	55.5	55.5	0	155	156	0	26	27
2024	9	3	5	10	8	35.4	-0.6	1.066	0.4	0.3	0	55.5	55.9	0	155	156	0	26	26
2024	9	3	5	20	8	35.3	-1.4	1.066	0.3	0.2	0	55.5	55.9	0	155	156	0	26	26
2024	9	3	5	30	8	35.3	-2.2	1.066	0.5	0.4	0	55.5	55.5	0	155	156	0	26	27
2024	9	3	5	40	8	34.8	-0.8	1.066	0.4	0.3	0	55.9	55.9	0	156	156	0	26	26
2024	9	3	5	50	8	34.5	-1.5	1.066	0.4	0.3	0	55.9	55.9	0	156	156	0	26	26
2024	9	3	6	0	8	35.6	-1.9	1.066	0.4	0.3	0	55.9	55.9	0	156	156	0	26	26
2024	9	3	6	10	8	36.1	-1.3	1.066	0.4	0.3	0	56.3	55.9	0	156	157	0	25	27
2024	9	3	6	20	8	35.8	-1.3	1.065	0.4	0.3	0	55.9	55.9	0	156	157	0	26	27
2024	9	3	6	30	8	35.3	-0.4	1.066	0.4	0.3	0	56.3	56.3	0	156	157	0	25	26
2024	9	3	6	40	8	35.7	-0.7	1.066	0.5	0.5	0	55.5	55.9	0	156	157	0	27	27
2024	9	3	6	50	8	35.4	-1.4	1.066	0.4	0.3	0	55.5	56.3	0	155	157	0	26	26
2024	9	3	7	0	8	35.2	-1.2	1.065	0.3	0.2	0	55.5	55.9	0	155	156	0	26	26
2024	9	3	7	10	8	35.5	-2.1	1.066	0.5	0.4	0	55.5	55.9	0	155	156	0	26	26
2024	9	3	7	20	8	35.2	-0.6	1.065	0.5	0.4	0	55.5	55.9	0	155	156	0	26	26
2024	9	3	7	30	8	35.6	-0.7	1.066	0.3	0.2	0	55.5	55.5	0	155	155	0	26	26
2024	9	3	7	40	8	34.9	-0.1	1.066	0.5	0.4	0	55.5	55.9	0	155	156	0	26	26
2024	9	3	7	50	8	34.9	-1.4	1.065	0.4	0.3	0	55	55.5	0	155	156	0	27	27

Mazourka (0354)

Year	Month	Day	Hour	Minute	Second	VelocityX	VelocityY	Level	StdError1	StdError2	StdError3	SNR1	SNR2	SNR3	SignalAmp1	SignalAmp2	SignalAmp3	Noise1	Noise2
2024	9	3	8	0	8	34.6	-1.6	1.065	0.4	0.3	0	55.9	55.9	0	155	156	0	25	26
2024	9	3	8	10	8	35.4	-2.7	1.066	0.5	0.4	0	55	55	0	154	155	0	26	27
2024	9	3	8	20	8	35.7	-2.6	1.066	0.3	0.2	0	55	55.5	0	154	155	0	26	26
2024	9	3	8	30	8	34.9	-1.4	1.066	0.5	0.4	0	55	55.5	0	154	155	0	26	26
2024	9	3	8	40	8	34.7	-0.9	1.066	0.4	0.3	0	55	55	0	154	155	0	26	27
2024	9	3	8	50	8	35.1	-1.8	1.066	0.5	0.4	0	54.6	55	0	154	155	0	27	27
2024	9	3	9	0	8	35.2	-1.1	1.066	0.5	0.4	0	55	55.5	0	154	155	0	26	26
2024	9	3	9	10	8	34.9	-0.8	1.066	0.5	0.4	0	55	54.6	0	154	154	0	26	27
2024	9	3	9	20	8	35.5	-1.8	1.066	0.4	0.3	0	55	55.5	0	154	154	0	26	25
2024	9	3	9	30	8	35.7	-1.4	1.066	0.4	0.3	0	54.6	55	0	153	154	0	26	26
2024	9	3	9	40	8	35.7	-0.8	1.066	0.4	0.3	0	54.6	54.6	0	153	154	0	26	27
2024	9	3	9	50	8	36	-0.7	1.066	0.5	0.4	0	55	55.5	0	154	155	0	26	26
2024	9	3	10	0	8	36	-0.9	1.066	0.4	0.3	0	55.5	55.5	0	154	155	0	25	26
2024	9	3	10	10	8	35.5	-1.2	1.066	0.5	0.4	0	55	54.6	0	154	154	0	26	27
2024	9	3	10	20	8	34.8	-0.8	1.066	0.3	0.2	0	54.2	55	0	153	154	0	27	26
2024	9	3	10	30	8	36.6	-1.7	1.066	0.5	0.4	0	54.6	55	0	153	154	0	26	26
2024	9	3	10	40	8	35.7	-1	1.066	0.4	0.3	0	55	54.6	0	154	154	0	26	27
2024	9	3	10	50	8	34.9	-1.8	1.066	0.4	0.3	0	54.6	55	0	153	154	0	26	26
2024	9	3	11	0	8	35.3	-1.7	1.067	0.3	0.2	0	55	55	0	154	154	0	26	26
2024	9	3	11	10	8	36.2	-1.7	1.067	0.5	0.4	0	54.6	55	0	153	154	0	26	26
2024	9	3	11	20	8	35.7	-1.3	1.067	0.4	0.3	0	54.6	55	0	153	154	0	26	26
2024	9	3	11	30	8	35.5	-1.8	1.067	0.4	0.3	0	55	54.6	0	153	154	0	25	27
2024	9	3	11	40	8	34.6	-1.4	1.067	0.5	0.4	0	55	55.5	0	154	155	0	26	26
2024	9	3	11	50	8	34.4	-1	1.067	0.4	0.3	0	54.6	55	0	153	154	0	26	26
2024	9	3	12	0	8	35	-1.3	1.067	0.4	0.3	0	55	54.6	0	153	154	0	25	27
2024	9	3	12	10	8	36	-1.7	1.067	0.5	0.4	0	54.6	54.6	0	153	154	0	26	27
2024	9	3	12	20	8	35.8	-0.6	1.067	0.5	0.4	0	54.6	55	0	153	154	0	26	26
2024	9	3	12	30	8	35.2	-2.8	1.067	0.5	0.5	0	55	54.6	0	153	154	0	25	27
2024	9	3	12	40	8	35.3	-0.9	1.067	0.5	0.4	0	54.6	55.5	0	153	155	0	26	26
2024	9	3	12	50	8	35.6	-1.8	1.067	0.4	0.3	0	54.6	55	0	153	154	0	26	26
2024	9	3	13	0	8	35.2	-0.9	1.067	0.4	0.3	0	54.6	55	0	153	154	0	26	26
2024	9	3	13	10	8	35.4	-1.1	1.067	0.4	0.3	0	55.5	55.9	0	154	155	0	25	25
2024	9	3	13	20	8	35.5	-1.6	1.067	0.3	0.2	0	54.6	55	0	153	154	0	26	26
2024	9	3	13	30	8	36.5	-1.9	1.067	0.4	0.3	0	55	55	0	154	154	0	26	26
2024	9	3	13	40	8	34.8	-1	1.067	0.3	0.2	0	55	55.5	0	154	155	0	26	26
2024	9	3	13	50	8	34.8	-1.7	1.067	0.3	0.2	0	54.6	55.9	0	153	155	0	26	25
2024	9	3	14	0	8	35.3	-1	1.067	0.4	0.3	0	54.6	55.5	0	153	155	0	26	26
2024	9	3	14	10	8	35.2	-1.3	1.067	0.5	0.5	0	55.5	55.5	0	154	155	0	25	26
2024	9	3	14	20	8	35.3	-1	1.067	0.5	0.5	0	55	55.5	0	154	155	0	26	26
2024	9	3	14	30	8	36	-2.2	1.067	0.5	0.5	0	54.6	55	0	153	154	0	26	26
2024	9	3	14	40	8	35	-0.8	1.066	0.4	0.3	0	55	55.5	0	154	155	0	26	26
2024	9	3	14	50	8	35.5	-1.3	1.067	0.3	0.2	0	55.5	55.5	0	154	155	0	25	26
2024	9	3	15	0	8	35.7	-1.4	1.067	0.3	0.2	0	54.6	55.5	0	153	155	0	26	26
2024	9	3	15	10	8	35.5	-2	1.067	0.4	0.3	0	54.6	55	0	153	154	0	26	26
2024	9	3	15	20	8	35.7	-0.9	1.067	0.4	0.3	0	54.6	55.5	0	153	155	0	26	26
2024	9	3	15	30	8	36	-0.5	1.066	0.5	0.4	0	55.5	55.5	0	154	155	0	25	26
2024	9	3	15	40	8	36.1	-1.1	1.066	0.5	0.4	0	55	55.5	0	154	155	0	26	26
2024	9	3	15	50	8	34.6	-0.9	1.066	0.4	0.3	0	55.5	55.5	0	154	155	0	25	26

Mazourka (0354)

Year	Month	Day	Hour	Minute	Second	VelocityX	VelocityY	Level	StdError1	StdError2	StdError3	SNR1	SNR2	SNR3	SignalAmp1	SignalAmp2	SignalAmp3	Noise1	Noise2
2024	9	3	16	0	8	35.6	-0.4	1.066	0.5	0.5	0	55	55.5	0	154	155	0	26	26
2024	9	3	16	10	8	35.1	-0.9	1.065	0.5	0.4	0	55	55	0	153	154	0	25	26
2024	9	3	16	20	8	35.2	-0.9	1.065	0.5	0.4	0	55	55.5	0	154	155	0	26	26
2024	9	3	16	30	8	36	-1.3	1.065	0.4	0.3	0	55	55.9	0	154	155	0	26	25
2024	9	3	16	40	8	34.6	0	1.066	0.5	0.4	0	54.6	55.5	0	153	155	0	26	26
2024	9	3	16	50	8	34.1	0	1.066	0.4	0.3	0	55	55.9	0	154	156	0	26	26
2024	9	3	17	0	8	35.6	-0.7	1.065	0.5	0.5	0	55.5	55.5	0	154	155	0	25	26
2024	9	3	17	10	8	35.3	-1.9	1.065	0.5	0.5	0	55.5	55.9	0	154	156	0	25	26
2024	9	3	17	20	8	36	-1.1	1.065	0.4	0.3	0	55.5	56.3	0	155	156	0	26	25
2024	9	3	17	30	8	34.4	-0.8	1.065	0.5	0.4	0	55.5	56.3	0	155	156	0	26	25
2024	9	3	17	40	8	34.8	-1.3	1.066	0.3	0.2	0	55.5	55.9	0	155	156	0	26	26
2024	9	3	17	50	8	34.9	0.4	1.065	0.5	0.5	0	55.5	56.3	0	155	157	0	26	26
2024	9	3	18	0	8	35.4	-1.4	1.066	0.5	0.4	0	55.9	56.3	0	155	157	0	25	26
2024	9	3	18	10	8	36.1	-1.2	1.066	0.5	0.4	0	55.5	55.9	0	154	156	0	25	26
2024	9	3	18	20	8	35.7	-0.8	1.066	0.5	0.4	0	55.9	55.9	0	155	156	0	25	26
2024	9	3	18	30	8	35.2	-0.1	1.066	0.5	0.4	0	55.5	55.9	0	155	156	0	26	26
2024	9	3	18	40	8	35.5	-1.1	1.067	0.4	0.3	0	55.9	56.3	0	155	157	0	25	26
2024	9	3	18	50	8	35.8	-1.6	1.067	0.4	0.3	0	55.5	56.8	0	155	157	0	26	25
2024	9	3	19	0	8	34.4	0.5	1.067	0.5	0.4	0	55.9	56.8	0	155	157	0	25	25
2024	9	3	19	10	8	35.6	-1.9	1.067	0.3	0.2	0	56.3	56.8	0	156	157	0	25	25
2024	9	3	19	20	8	34.8	0	1.067	0.5	0.5	0	56.3	56.8	0	156	158	0	25	26
2024	9	3	19	30	8	35.6	-1.3	1.067	0.5	0.5	0	55.9	56.8	0	155	157	0	25	25
2024	9	3	19	40	8	35.8	0	1.068	0.3	0.2	0	55.9	56.3	0	156	157	0	26	26
2024	9	3	19	50	8	34.7	-0.4	1.068	0.5	0.4	0	56.3	56.8	0	156	158	0	25	26
2024	9	3	20	0	8	35.7	-1.3	1.068	0.5	0.4	0	56.3	56.8	0	156	157	0	25	25
2024	9	3	20	10	8	35.3	-1.1	1.068	0.5	0.4	0	56.3	56.3	0	156	157	0	25	26
2024	9	3	20	20	8	35.9	-1	1.069	0.5	0.4	0	55.9	56.3	0	155	157	0	25	26
2024	9	3	20	30	8	36.2	0	1.068	0.4	0.3	0	56.3	56.3	0	157	157	0	26	26
2024	9	3	20	40	8	34.4	-1.4	1.069	0.5	0.4	0	56.8	55.9	0	157	157	0	25	27
2024	9	3	20	50	8	35.3	-0.3	1.069	0.4	0.3	0	56.8	56.8	0	157	157	0	25	25
2024	9	3	21	0	8	36.5	0.1	1.069	0.5	0.5	0	55.9	56.3	0	156	157	0	26	26
2024	9	3	21	10	8	35.7	-0.9	1.069	0.5	0.4	0	55.9	56.8	0	156	157	0	26	25
2024	9	3	21	20	8	35.4	-0.9	1.069	0.4	0.3	0	55.9	56.3	0	156	157	0	26	26
2024	9	3	21	30	8	35	-1	1.069	0.5	0.4	0	56.3	56.3	0	156	157	0	25	26
2024	9	3	21	40	8	35.6	-1.3	1.069	0.5	0.4	0	55.9	56.3	0	156	157	0	26	26
2024	9	3	21	50	8	35.9	0	1.069	0.4	0.3	0	55.9	56.3	0	156	157	0	26	26
2024	9	3	22	0	8	35.6	-0.9	1.069	0.5	0.4	0	55.9	56.3	0	156	157	0	26	26
2024	9	3	22	10	8	35.9	-1.2	1.069	0.5	0.4	0	56.3	56.3	0	156	156	0	25	25
2024	9	3	22	20	8	35.6	-0.9	1.069	0.4	0.3	0	56.3	56.3	0	156	157	0	25	26
2024	9	3	22	30	8	35.9	-1.7	1.069	0.3	0.2	0	55.9	55.9	0	156	156	0	26	26
2024	9	3	22	40	8	35.2	-0.7	1.069	0.5	0.4	0	56.3	55.9	0	156	156	0	25	26
2024	9	3	22	50	8	35.9	-0.4	1.069	0.4	0.3	0	56.3	55.9	0	156	156	0	25	26
2024	9	3	23	0	8	35.8	-1.1	1.069	0.4	0.3	0	55.5	56.3	0	155	156	0	26	25
2024	9	3	23	10	8	35.1	-1.8	1.069	0.5	0.4	0	55.9	55.9	0	155	156	0	25	26
2024	9	3	23	20	8	36.5	-1.7	1.069	0.4	0.3	0	55.5	55.9	0	155	156	0	26	26
2024	9	3	23	30	8	35.7	-1.3	1.069	0.4	0.3	0	55.9	55.9	0	155	156	0	25	26
2024	9	3	23	40	8	36.1	-1.7	1.069	0.4	0.3	0	55.9	55.9	0	155	156	0	25	26
2024	9	3	23	50	8	35.1	-0.6	1.069	0.4	0.3	0	55.9	55.9	0	155	156	0	25	26

Mazourka (0354)

Year	Month	Day	Hour	Minute	Second	VelocityX	VelocityY	Level	StdError1	StdError2	StdError3	SNR1	SNR2	SNR3	SignalAmp1	SignalAmp2	SignalAmp3	Noise1	Noise2
2024	9	4	0	0	8	34.5	0	1.069	0.4	0.3	0	55.5	56.3	0	155	157	0	26	26
2024	9	4	0	10	8	35	-1	1.069	0.5	0.4	0	55.5	55.9	0	155	156	0	26	26
2024	9	4	0	20	8	35.6	-0.2	1.069	0.4	0.3	0	55.5	55.9	0	155	156	0	26	26
2024	9	4	0	30	8	34.9	-0.9	1.069	0.4	0.3	0	55.9	55.9	0	155	156	0	25	26
2024	9	4	0	40	8	35.9	-0.8	1.069	0.4	0.3	0	55.5	55.9	0	155	156	0	26	26
2024	9	4	0	50	8	36	-1.3	1.069	0.4	0.3	0	55.9	55.5	0	155	155	0	25	26
2024	9	4	1	0	8	35.5	-1.2	1.069	0.4	0.3	0	55.9	55.9	0	155	156	0	25	26
2024	9	4	1	10	8	35.6	-0.2	1.069	0.4	0.3	0	55.5	55.9	0	155	156	0	26	26
2024	9	4	1	20	8	35.1	-0.5	1.069	0.5	0.4	0	55.5	55.9	0	155	156	0	26	26
2024	9	4	1	30	8	35.3	-0.4	1.069	0.5	0.4	0	55.9	56.3	0	155	156	0	25	25
2024	9	4	1	40	8	35.5	-1.2	1.069	0.4	0.3	0	55.5	55.5	0	155	156	0	26	27
2024	9	4	1	50	8	34.6	-1	1.069	0.5	0.4	0	55.9	55.9	0	155	156	0	25	26
2024	9	4	2	0	8	36.2	-0.8	1.069	0.5	0.4	0	55.5	55.5	0	155	155	0	26	26
2024	9	4	2	10	8	35	-0.7	1.069	0.4	0.3	0	55.5	55.9	0	155	156	0	26	26
2024	9	4	2	20	8	35.3	-1.3	1.069	0.4	0.3	0	55	55.5	0	154	156	0	26	27
2024	9	4	2	30	8	35.4	-0.7	1.069	0.5	0.4	0	55.9	55.9	0	155	156	0	25	26
2024	9	4	2	40	8	35.9	-1.1	1.069	0.4	0.3	0	55.5	55.9	0	155	156	0	26	26
2024	9	4	2	50	8	35.4	-1	1.069	0.4	0.3	0	55	55.9	0	154	156	0	26	26
2024	9	4	3	0	8	36.1	-1.4	1.069	0.4	0.3	0	55.5	55.9	0	155	156	0	26	26
2024	9	4	3	10	8	35.5	-0.3	1.069	0.5	0.5	0	55	55.9	0	154	156	0	26	26
2024	9	4	3	20	8	35.3	0	1.069	0.5	0.4	0	55.9	55.9	0	155	156	0	25	26
2024	9	4	3	30	8	35.4	-1.8	1.069	0.5	0.4	0	55	55.9	0	154	156	0	26	26
2024	9	4	3	40	8	34.5	-1.1	1.069	0.5	0.5	0	55	56.3	0	154	156	0	26	25
2024	9	4	3	50	8	34.5	-0.6	1.069	0.4	0.3	0	55.9	55.9	0	156	156	0	26	26
2024	9	4	4	0	8	35.1	-0.7	1.069	0.3	0.2	0	56.3	55.9	0	156	156	0	25	26
2024	9	4	4	10	8	35.4	-0.7	1.069	0.4	0.3	0	55.5	55.9	0	155	156	0	26	26
2024	9	4	4	20	8	35.3	-0.8	1.069	0.5	0.4	0	55.9	55.5	0	156	156	0	26	27
2024	9	4	4	30	8	33.9	-1.4	1.069	0.4	0.3	0	55.5	55.9	0	155	156	0	26	26
2024	9	4	4	40	8	36	-1.2	1.069	0.3	0.2	0	55.5	55.9	0	155	156	0	26	26
2024	9	4	4	50	8	35.7	0.2	1.069	0.3	0.2	0	55.9	56.3	0	156	156	0	26	25
2024	9	4	5	0	8	35.5	-1.1	1.069	0.5	0.4	0	55.5	55.9	0	155	156	0	26	26
2024	9	4	5	10	8	35.7	-1.3	1.069	0.4	0.3	0	55.5	55.9	0	155	156	0	26	26
2024	9	4	5	20	8	35.3	-1.8	1.069	0.4	0.3	0	55.5	55.5	0	155	155	0	26	26
2024	9	4	5	30	8	34.9	-0.5	1.069	0.5	0.4	0	55.9	55.9	0	156	156	0	26	26
2024	9	4	5	40	8	36	-1.7	1.069	0.5	0.4	0	55.9	55.9	0	156	156	0	26	26
2024	9	4	5	50	8	36.2	-1.5	1.069	0.5	0.4	0	55.5	55.5	0	155	156	0	26	27
2024	9	4	6	0	8	35.7	-2	1.069	0.4	0.3	0	55.9	55.5	0	156	156	0	26	27
2024	9	4	6	10	8	35.8	-1.1	1.069	0.5	0.5	0	55.9	55.9	0	156	156	0	26	26
2024	9	4	6	20	8	36.5	-0.4	1.069	0.4	0.3	0	55.9	56.3	0	156	157	0	26	26
2024	9	4	6	30	8	35.6	-0.6	1.069	0.4	0.3	0	55.9	55.9	0	156	156	0	26	26
2024	9	4	6	40	8	35.5	-1.7	1.069	0.5	0.4	0	55.5	55.9	0	155	156	0	26	26
2024	9	4	6	50	8	35.3	-1.6	1.069	0.5	0.4	0	55.5	55.9	0	155	156	0	26	26
2024	9	4	7	0	8	35.5	-1	1.069	0.5	0.5	0	55.5	55.9	0	155	156	0	26	26
2024	9	4	7	10	8	34.7	-0.9	1.069	0.4	0.3	0	55.9	55.5	0	156	156	0	26	27
2024	9	4	7	20	8	35.2	-0.9	1.069	0.5	0.4	0	55	55	0	154	155	0	26	27
2024	9	4	7	30	8	35.9	-1.1	1.069	0.4	0.3	0	54.6	55.5	0	154	155	0	27	26
2024	9	4	7	40	8	34.3	-0.1	1.069	0.3	0.2	0	55.9	55.5	0	155	155	0	25	26
2024	9	4	7	50	8	35.4	-1.3	1.069	0.4	0.3	0	55	55.5	0	154	155	0	26	26

Mazourka (0354)

Year	Month	Day	Hour	Minute	Second	VelocityX	VelocityY	Level	StdError1	StdError2	StdError3	SNR1	SNR2	SNR3	SignalAmp1	SignalAmp2	SignalAmp3	Noise1	Noise2
2024	9	4	8	0	8	34.5	-2.1	1.069	0.5	0.4	0	55	55	0	154	155	0	26	27
2024	9	4	8	10	8	36.2	-2.2	1.069	0.4	0.3	0	55.5	55	0	154	154	0	25	26
2024	9	4	8	20	8	35.4	-1.4	1.069	0.3	0.2	0	55	55	0	154	154	0	26	26
2024	9	4	8	30	8	34.9	-1.1	1.069	0.5	0.4	0	55	55	0	154	154	0	26	26
2024	9	4	8	40	8	35.7	-0.7	1.069	0.5	0.5	0	54.6	55	0	154	154	0	27	26
2024	9	4	8	50	8	35.9	-1.3	1.069	0.5	0.4	0	55	55	0	154	154	0	26	26
2024	9	4	9	0	8	34.9	-0.4	1.069	0.5	0.5	0	54.6	55	0	153	154	0	26	26
2024	9	4	9	10	8	36	-1.7	1.069	0.4	0.3	0	55	54.6	0	153	153	0	25	26
2024	9	4	9	20	8	35.4	-0.4	1.069	0.5	0.4	0	54.6	55	0	153	154	0	26	26
2024	9	4	9	30	8	35.8	-1.9	1.069	0.4	0.3	0	55	55	0	154	154	0	26	26
2024	9	4	9	40	8	36.3	-1.6	1.069	0.5	0.4	0	54.6	55	0	153	154	0	26	26
2024	9	4	9	50	8	35.4	-1.6	1.069	0.5	0.4	0	54.6	54.6	0	153	154	0	26	27
2024	9	4	10	0	8	35.6	-1.6	1.069	0.5	0.4	0	54.6	54.6	0	153	153	0	26	26
2024	9	4	10	10	8	36	-0.3	1.069	0.5	0.4	0	54.6	54.6	0	153	153	0	26	26
2024	9	4	10	20	8	35.9	0	1.069	0.3	0.2	0	54.6	54.6	0	153	154	0	26	27
2024	9	4	10	30	8	35.9	-1.7	1.069	0.4	0.3	0	54.6	54.6	0	153	153	0	26	26
2024	9	4	10	40	8	35.1	0	1.069	0.3	0.2	0	54.6	55	0	153	154	0	26	26
2024	9	4	10	50	8	35.2	-1.7	1.069	0.3	0.2	0	54.2	54.6	0	153	153	0	27	26
2024	9	4	11	0	8	35.3	-0.6	1.069	0.4	0.3	0	55	55	0	153	154	0	25	26
2024	9	4	11	10	8	35	0	1.069	0.4	0.3	0	54.6	54.6	0	153	154	0	26	27
2024	9	4	11	20	8	34.3	0	1.069	0.5	0.4	0	54.6	55	0	153	154	0	26	26
2024	9	4	11	30	8	36.4	-0.8	1.069	0.4	0.3	0	54.6	55	0	153	154	0	26	26
2024	9	4	11	40	8	35.7	-0.4	1.069	0.5	0.5	0	55	54.6	0	154	154	0	26	27
2024	9	4	11	50	8	35.8	-0.9	1.07	0.4	0.3	0	54.6	55	0	153	154	0	26	26
2024	9	4	12	0	8	35.5	-1.8	1.069	0.5	0.5	0	55	55.5	0	154	155	0	26	26
2024	9	4	12	10	8	36	-1.4	1.07	0.5	0.4	0	54.6	54.6	0	153	154	0	26	27
2024	9	4	12	20	8	35.8	-0.8	1.07	0.5	0.5	0	54.6	55	0	153	154	0	26	26
2024	9	4	12	30	8	36	-1.4	1.07	0.4	0.3	0	55.5	55	0	154	154	0	25	26
2024	9	4	12	40	8	35	-1.7	1.07	0.5	0.4	0	55	55.5	0	154	155	0	26	26
2024	9	4	12	50	8	35.2	-1.9	1.07	0.5	0.4	0	55	55.5	0	154	155	0	26	26
2024	9	4	13	0	8	35.6	-0.4	1.07	0.4	0.3	0	55	55	0	154	155	0	26	27
2024	9	4	13	10	8	35.2	-1.9	1.07	0.5	0.4	0	55	55.5	0	154	155	0	26	26
2024	9	4	13	20	8	36.1	-1.2	1.07	0.5	0.4	0	55	55.5	0	154	155	0	26	26
2024	9	4	13	30	8	35.7	-1.7	1.07	0.5	0.4	0	55	55.9	0	154	155	0	26	25
2024	9	4	13	40	8	35.6	-1.9	1.07	0.3	0.2	0	55.5	55.5	0	154	155	0	25	26
2024	9	4	13	50	8	35.7	-1.8	1.07	0.4	0.3	0	55.5	55.9	0	155	156	0	26	26
2024	9	4	14	0	8	35.6	-0.3	1.07	0.5	0.4	0	55.5	55.9	0	155	156	0	26	26
2024	9	4	14	10	8	35.7	-1.3	1.071	0.5	0.4	0	54.6	55	0	153	154	0	26	26
2024	9	4	14	20	8	35.4	-0.8	1.07	0.3	0.2	0	54.6	55	0	153	154	0	26	26
2024	9	4	14	30	8	35.6	-0.6	1.071	0.4	0.3	0	55	55	0	154	154	0	26	26
2024	9	4	14	40	8	35.7	-1.3	1.07	0.5	0.4	0	55	55.5	0	153	154	0	25	25
2024	9	4	14	50	8	34.7	-1.7	1.07	0.4	0.3	0	55	55	0	153	154	0	25	26
2024	9	4	15	0	8	35.7	-1	1.07	0.4	0.3	0	55	55	0	153	154	0	25	26
2024	9	4	15	10	8	36	-0.8	1.071	0.3	0.2	0	54.6	55	0	153	154	0	26	26
2024	9	4	15	20	8	35.1	-1.3	1.07	0.4	0.3	0	54.6	55	0	153	154	0	26	26
2024	9	4	15	30	8	35.4	-0.7	1.071	0.5	0.4	0	55	55	0	153	154	0	25	26
2024	9	4	15	40	8	35.4	-1.5	1.07	0.3	0.2	0	54.6	55	0	153	154	0	26	26
2024	9	4	15	50	8	35.9	-0.4	1.071	0.4	0.3	0	55.5	55.5	0	154	155	0	25	26

Mazourka (0354)

Year	Month	Day	Hour	Minute	Second	VelocityX	VelocityY	Level	StdError1	StdError2	StdError3	SNR1	SNR2	SNR3	SignalAmp1	SignalAmp2	SignalAmp3	Noise1	Noise2
2024	9	4	16	0	8	35.9	-0.7	1.07	0.5	0.4	0	55.5	55.5	0	154	155	0	25	26
2024	9	4	16	10	8	36	-0.6	1.07	0.5	0.5	0	55.5	55.5	0	154	155	0	25	26
2024	9	4	16	20	8	36.2	-1.5	1.07	0.5	0.4	0	55	55.5	0	154	155	0	26	26
2024	9	4	16	30	8	34.5	0	1.07	0.5	0.5	0	55.5	55.9	0	154	156	0	25	26
2024	9	4	16	40	8	35.3	-0.4	1.07	0.5	0.4	0	55.9	56.3	0	155	156	0	25	25
2024	9	4	16	50	8	36.2	-1.5	1.07	0.3	0.2	0	55.9	55.9	0	155	156	0	25	26
2024	9	4	17	0	8	34.6	-0.7	1.07	0.4	0.3	0	55.9	55.9	0	155	156	0	25	26
2024	9	4	17	10	8	34.7	-0.3	1.071	0.5	0.4	0	55.9	55.9	0	155	156	0	25	26
2024	9	4	17	20	8	35.4	-1.5	1.07	0.5	0.4	0	55.9	56.3	0	155	156	0	25	25
2024	9	4	17	30	8	36.4	-0.7	1.07	0.3	0.2	0	55.9	56.3	0	156	157	0	26	26
2024	9	4	17	40	8	35.7	-1.4	1.07	0.4	0.3	0	56.3	56.3	0	156	157	0	25	26
2024	9	4	17	50	8	35.6	-1.5	1.07	0.3	0.2	0	56.3	56.3	0	156	157	0	25	26
2024	9	4	18	0	8	35.2	-0.8	1.07	0.5	0.4	0	56.3	56.8	0	156	157	0	25	25
2024	9	4	18	10	8	36.3	-0.7	1.07	0.4	0.3	0	55.9	56.3	0	156	157	0	26	26
2024	9	4	18	20	8	35.5	-0.3	1.07	0.5	0.4	0	56.3	56.8	0	156	157	0	25	25
2024	9	4	18	30	8	35.3	-0.4	1.071	0.4	0.3	0	56.3	56.3	0	156	157	0	25	26
2024	9	4	18	40	8	35.9	-1.4	1.07	0.4	0.3	0	56.3	56.3	0	156	157	0	25	26
2024	9	4	18	50	8	36.8	-1.4	1.07	0.5	0.5	0	56.3	56.8	0	156	157	0	25	25
2024	9	4	19	0	8	36.1	-1.7	1.071	0.5	0.4	0	55.9	56.3	0	156	157	0	26	26
2024	9	4	19	10	8	35.7	-1.1	1.071	0.3	0.2	0	56.8	56.8	0	157	158	0	25	26
2024	9	4	19	20	8	34.9	0	1.071	0.5	0.4	0	56.8	56.8	0	157	158	0	25	26
2024	9	4	19	30	8	35.4	-1.2	1.07	0.5	0.4	0	56.8	56.8	0	157	158	0	25	26
2024	9	4	19	40	8	35.5	-2.3	1.07	0.3	0.2	0	56.8	57.2	0	157	158	0	25	25
2024	9	4	19	50	8	35.5	0	1.071	0.4	0.3	0	56.3	57.2	0	157	158	0	26	25
2024	9	4	20	0	8	34.6	0	1.07	0.5	0.4	0	56.8	56.8	0	157	158	0	25	26
2024	9	4	20	10	8	35	-0.6	1.07	0.3	0.2	0	56.3	57.2	0	157	158	0	26	25
2024	9	4	20	20	8	35.3	-1.1	1.07	0.5	0.4	0	56.8	56.8	0	157	158	0	25	26
2024	9	4	20	30	8	35.8	-0.7	1.07	0.5	0.4	0	56.8	57.2	0	157	158	0	25	25
2024	9	4	20	40	8	34.8	-0.4	1.07	0.5	0.4	0	56.8	56.3	0	157	157	0	25	26
2024	9	4	20	50	8	35.6	-0.4	1.07	0.4	0.3	0	56.8	57.2	0	157	158	0	25	25
2024	9	4	21	0	8	35.7	-0.2	1.07	0.5	0.4	0	56.3	56.8	0	157	158	0	26	26
2024	9	4	21	10	8	36.7	-0.5	1.07	0.4	0.3	0	55.9	56.3	0	156	157	0	26	26
2024	9	4	21	20	8	37	0	1.07	0.5	0.4	0	55.9	56.3	0	156	157	0	26	26
2024	9	4	21	30	8	35.3	-0.9	1.07	0.4	0.3	0	56.3	56.8	0	156	158	0	25	26
2024	9	4	21	40	8	35	0	1.07	0.5	0.4	0	56.3	57.2	0	157	158	0	26	25
2024	9	4	21	50	8	34.7	-0.7	1.07	0.4	0.3	0	56.3	56.3	0	156	157	0	25	26
2024	9	4	22	0	8	35.2	-1.7	1.07	0.5	0.4	0	55.9	56.3	0	156	157	0	26	26
2024	9	4	22	10	8	35.1	-0.9	1.07	0.5	0.4	0	55.9	56.8	0	156	158	0	26	26
2024	9	4	22	20	8	35.8	-1.9	1.07	0.5	0.4	0	55.9	56.8	0	156	157	0	26	25
2024	9	4	22	30	8	34.6	-0.8	1.07	0.4	0.3	0	55.9	56.3	0	156	157	0	26	26
2024	9	4	22	40	8	34.6	-2.1	1.07	0.5	0.4	0	56.3	56.3	0	156	157	0	25	26
2024	9	4	22	50	8	36.2	-0.9	1.07	0.4	0.3	0	55.9	56.3	0	156	157	0	26	26
2024	9	4	23	0	8	35.7	-0.4	1.07	0.5	0.4	0	55.9	55.9	0	156	156	0	26	26
2024	9	4	23	10	8	34.6	-0.4	1.07	0.5	0.4	0	56.3	56.3	0	156	157	0	25	26
2024	9	4	23	20	8	37	-1.7	1.07	0.5	0.4	0	55	55.5	0	154	155	0	26	26
2024	9	4	23	30	8	36	-1.2	1.07	0.5	0.4	0	55.9	55.9	0	155	156	0	25	26
2024	9	4	23	40	8	35.6	0.1	1.07	0.5	0.4	0	55.9	55.9	0	155	156	0	25	26
2024	9	4	23	50	8	35.9	-0.4	1.07	0.5	0.4	0	55.5	55.9	0	155	156	0	26	26

Mazourka (0354)

Year	Month	Day	Hour	Minute	Second	VelocityX	VelocityY	Level	StdError1	StdError2	StdError3	SNR1	SNR2	SNR3	SignalAmp1	SignalAmp2	SignalAmp3	Noise1	Noise2
2024	9	5	0	0	8	35.6	-0.1	1.07	0.5	0.4	0	55.9	55.5	0	155	156	0	25	27
2024	9	5	0	10	8	34.6	-1.3	1.07	0.4	0.3	0	55.5	56.3	0	155	157	0	26	26
2024	9	5	0	20	8	35.3	-1.3	1.07	0.5	0.4	0	55.9	55.9	0	155	156	0	25	26
2024	9	5	0	30	8	34.4	-0.5	1.07	0.5	0.4	0	56.3	56.3	0	156	157	0	25	26
2024	9	5	0	40	8	35.1	-0.4	1.07	0.3	0.2	0	55.5	55.9	0	155	156	0	26	26
2024	9	5	0	50	8	34.8	-1.2	1.069	0.5	0.4	0	55.5	55.9	0	155	156	0	26	26
2024	9	5	1	0	8	36	-1.3	1.07	0.5	0.5	0	55.5	55.9	0	155	156	0	26	26
2024	9	5	1	10	8	35	-1.5	1.069	0.5	0.4	0	55.5	55.9	0	155	156	0	26	26
2024	9	5	1	20	8	36	-0.4	1.069	0.5	0.4	0	55.9	55.9	0	155	156	0	25	26
2024	9	5	1	30	8	36	-0.4	1.069	0.5	0.4	0	55.5	55.9	0	155	156	0	26	26
2024	9	5	1	40	8	34.8	-1	1.069	0.5	0.4	0	55.9	55.9	0	155	156	0	25	26
2024	9	5	1	50	8	35.2	-2.1	1.069	0.5	0.4	0	55.5	55.9	0	155	156	0	26	26
2024	9	5	2	0	8	34.7	-1.4	1.069	0.3	0.2	0	56.3	56.3	0	156	156	0	25	25
2024	9	5	2	10	8	35.9	0	1.069	0.4	0.3	0	56.3	55.9	0	156	156	0	25	26
2024	9	5	2	20	8	36.6	-1.3	1.069	0.5	0.4	0	56.3	56.3	0	156	156	0	25	25
2024	9	5	2	30	8	36.3	-0.7	1.069	0.5	0.5	0	56.3	55.9	0	156	156	0	25	26
2024	9	5	2	40	8	35.4	-0.4	1.069	0.5	0.5	0	55.9	55.9	0	156	156	0	26	26
2024	9	5	2	50	8	35.2	-2.4	1.069	0.4	0.3	0	55.9	55.5	0	156	156	0	26	27
2024	9	5	3	0	8	35	-1.1	1.069	0.5	0.4	0	55.5	55.9	0	155	156	0	26	26
2024	9	5	3	10	8	35.7	-1.1	1.069	0.3	0.2	0	55.9	55.9	0	156	156	0	26	26
2024	9	5	3	20	8	34.5	-0.1	1.069	0.4	0.3	0	56.3	55.9	0	156	156	0	25	26
2024	9	5	3	30	8	34.9	-1	1.069	0.4	0.3	0	55.5	55.9	0	155	156	0	26	26
2024	9	5	3	40	8	35	-1.3	1.069	0.5	0.5	0	55.9	56.3	0	155	156	0	25	25
2024	9	5	3	50	8	35.3	-1.9	1.069	0.4	0.3	0	55.9	55.9	0	155	156	0	25	26
2024	9	5	4	0	8	36.7	-0.8	1.069	0.4	0.3	0	55.5	55.9	0	155	156	0	26	26
2024	9	5	4	10	8	36.4	-0.7	1.069	0.4	0.3	0	55.9	55.5	0	155	155	0	25	26
2024	9	5	4	20	8	35.5	-0.8	1.069	0.5	0.4	0	55.9	55.5	0	156	155	0	26	26
2024	9	5	4	30	8	35.2	-0.1	1.069	0.5	0.4	0	56.3	55.5	0	156	155	0	25	26
2024	9	5	4	40	8	34.7	-2.8	1.068	0.4	0.3	0	55.9	55.9	0	156	156	0	26	26
2024	9	5	4	50	8	34.9	-0.8	1.068	0.3	0.2	0	55.9	55.9	0	156	156	0	26	26
2024	9	5	5	0	8	35.1	-1.8	1.068	0.5	0.4	0	55.9	55.9	0	156	156	0	26	26
2024	9	5	5	10	8	36	-1.1	1.068	0.5	0.4	0	55.9	55.9	0	156	156	0	26	26
2024	9	5	5	20	8	35.9	-0.8	1.068	0.5	0.5	0	56.3	56.3	0	156	157	0	25	26
2024	9	5	5	30	8	35.5	-1	1.068	0.5	0.4	0	55.9	55.9	0	156	156	0	26	26
2024	9	5	5	40	8	35.5	-1.2	1.068	0.4	0.3	0	55.9	55.9	0	156	156	0	26	26
2024	9	5	5	50	8	36.1	-0.6	1.068	0.5	0.5	0	55.9	55.9	0	156	156	0	26	26
2024	9	5	6	0	8	35	-1	1.068	0.4	0.3	0	55.9	56.3	0	156	157	0	26	26
2024	9	5	6	10	8	34.6	0.3	1.068	0.3	0.2	0	56.3	56.3	0	157	157	0	26	26
2024	9	5	6	20	8	35.3	-0.8	1.068	0.4	0.3	0	55.9	55.9	0	156	156	0	26	26
2024	9	5	6	30	8	35.8	-2.2	1.068	0.5	0.4	0	55.9	55.5	0	156	156	0	26	27
2024	9	5	6	40	8	35.5	-1	1.068	0.4	0.3	0	55.9	55.9	0	156	156	0	26	26
2024	9	5	6	50	8	34.5	-1.3	1.068	0.5	0.5	0	55.9	55.9	0	156	156	0	26	26
2024	9	5	7	0	8	36.3	-2.5	1.068	0.4	0.3	0	55.5	55.5	0	155	156	0	26	27
2024	9	5	7	10	8	36.5	-1.3	1.068	0.4	0.3	0	55.5	55	0	155	155	0	26	27
2024	9	5	7	20	8	35.4	-0.4	1.068	0.5	0.4	0	55.5	55.5	0	155	155	0	26	26
2024	9	5	7	30	8	35.8	-0.6	1.068	0.3	0.2	0	55.5	55.5	0	155	155	0	26	26
2024	9	5	7	40	8	35.1	-0.9	1.068	0.3	0.2	0	55	55	0	154	155	0	26	27
2024	9	5	7	50	8	35.9	-1.6	1.068	0.5	0.4	0	55	55.5	0	154	155	0	26	26

Mazourka (0354)

Year	Month	Day	Hour	Minute	Second	VelocityX	VelocityY	Level	StdError1	StdError2	StdError3	SNR1	SNR2	SNR3	SignalAmp1	SignalAmp2	SignalAmp3	Noise1	Noise2
2024	9	5	8	0	8	36	-0.2	1.068	0.5	0.5	0	55	55	0	154	155	0	26	27
2024	9	5	8	10	8	35.6	0.3	1.068	0.5	0.4	0	55	55.5	0	154	155	0	26	26
2024	9	5	8	20	8	35.4	-2.4	1.068	0.3	0.2	0	55	55.5	0	154	155	0	26	26
2024	9	5	8	30	8	36.1	-1.6	1.068	0.5	0.4	0	54.6	55	0	153	154	0	26	26
2024	9	5	8	40	8	35	-0.7	1.068	0.5	0.4	0	54.6	55	0	154	154	0	27	26
2024	9	5	8	50	8	35.8	-1.3	1.068	0.5	0.4	0	55	55	0	154	154	0	26	26
2024	9	5	9	0	8	35.4	-1.6	1.068	0.3	0.2	0	54.6	55	0	153	154	0	26	26
2024	9	5	9	10	8	34.9	-1.4	1.068	0.5	0.5	0	54.6	55	0	153	154	0	26	26
2024	9	5	9	20	8	34.9	-1.2	1.068	0.4	0.3	0	54.6	55	0	153	154	0	26	26
2024	9	5	9	30	8	35.3	-0.8	1.068	0.4	0.3	0	54.2	54.6	0	152	153	0	26	26
2024	9	5	9	40	8	35.5	-0.6	1.068	0.5	0.4	0	55	55.5	0	154	155	0	26	26
2024	9	5	9	50	8	35	-0.9	1.068	0.4	0.3	0	55	55	0	154	154	0	26	26
2024	9	5	10	0	8	34.8	-1.1	1.068	0.5	0.4	0	54.6	54.6	0	153	154	0	26	27
2024	9	5	10	10	8	35	-1.3	1.068	0.5	0.4	0	55	55	0	154	154	0	26	26
2024	9	5	10	20	8	34.6	-1.7	1.068	0.5	0.4	0	54.6	55	0	153	154	0	26	26
2024	9	5	10	30	8	36	-0.6	1.068	0.5	0.4	0	54.2	54.6	0	153	153	0	27	26
2024	9	5	10	40	8	35.1	0	1.068	0.4	0.3	0	54.6	55	0	153	154	0	26	26
2024	9	5	10	50	8	36.5	-0.8	1.069	0.4	0.3	0	54.6	55	0	153	154	0	26	26
2024	9	5	11	0	8	34.8	-0.7	1.069	0.5	0.4	0	54.6	55	0	153	154	0	26	26
2024	9	5	11	10	8	35.6	-1.9	1.069	0.5	0.5	0	54.6	54.6	0	153	154	0	26	27
2024	9	5	11	20	8	35.4	-0.7	1.069	0.5	0.4	0	54.6	55	0	153	154	0	26	26
2024	9	5	11	30	8	35.1	-1.5	1.069	0.5	0.5	0	54.2	55	0	152	153	0	26	25
2024	9	5	11	40	8	34.8	-1.7	1.069	0.5	0.4	0	54.2	54.6	0	152	153	0	26	26
2024	9	5	11	50	8	36.2	-0.3	1.069	0.5	0.4	0	54.6	55	0	153	153	0	26	25
2024	9	5	12	0	8	34.9	-0.2	1.069	0.5	0.4	0	54.6	55	0	153	154	0	26	26
2024	9	5	12	10	8	35	-1.9	1.069	0.4	0.3	0	54.6	55	0	153	154	0	26	26
2024	9	5	12	20	8	34.8	-0.7	1.069	0.5	0.4	0	54.2	54.6	0	152	153	0	26	26
2024	9	5	12	30	8	36.9	-1.2	1.069	0.5	0.4	0	54.2	54.6	0	152	153	0	26	26
2024	9	5	12	40	8	35.9	-0.4	1.069	0.5	0.4	0	54.2	54.6	0	152	153	0	26	26
2024	9	5	12	50	8	35.1	-0.7	1.069	0.4	0.3	0	54.6	55	0	153	154	0	26	26
2024	9	5	13	0	8	35.2	-1.3	1.069	0.4	0.3	0	55	55	0	153	154	0	25	26
2024	9	5	13	10	8	36	-1.8	1.069	0.3	0.2	0	54.2	54.6	0	152	153	0	26	26
2024	9	5	13	20	8	35.3	-2.2	1.069	0.5	0.4	0	54.6	55.5	0	153	154	0	26	25
2024	9	5	13	30	8	35.7	-2.2	1.069	0.5	0.4	0	54.6	55.5	0	153	154	0	26	25
2024	9	5	13	40	8	34.9	-0.6	1.068	0.3	0.2	0	55	55	0	153	154	0	25	26
2024	9	5	13	50	8	35	-1.4	1.068	0.5	0.4	0	54.6	55	0	153	154	0	26	26
2024	9	5	14	0	8	34.7	-0.9	1.068	0.4	0.3	0	55	55	0	153	154	0	25	26
2024	9	5	14	10	8	36.2	-1.4	1.068	0.5	0.4	0	54.6	55.5	0	153	154	0	26	25
2024	9	5	14	20	8	35.9	-0.9	1.068	0.4	0.3	0	54.6	55	0	153	154	0	26	26
2024	9	5	14	30	8	34.8	-1.3	1.068	0.4	0.3	0	55	55.9	0	154	155	0	26	25
2024	9	5	14	40	8	35.9	-1.2	1.068	0.5	0.4	0	54.6	55.9	0	153	155	0	26	25
2024	9	5	14	50	8	35.1	-1.3	1.068	0.5	0.5	0	55	55.5	0	153	155	0	25	26
2024	9	5	15	0	8	35.7	-0.7	1.068	0.5	0.4	0	55.5	55.5	0	154	155	0	25	26
2024	9	5	15	10	8	35.7	-1.5	1.068	0.4	0.3	0	54.6	55.5	0	152	154	0	25	25
2024	9	5	15	20	8	34.7	0.5	1.068	0.3	0.2	0	54.6	55	0	153	154	0	26	26
2024	9	5	15	30	8	35.5	-0.6	1.067	0.4	0.3	0	55	55	0	153	154	0	25	26
2024	9	5	15	40	8	34.6	-1.3	1.067	0.3	0.2	0	54.6	55.5	0	153	155	0	26	26
2024	9	5	15	50	8	35.6	-2.1	1.066	0.5	0.4	0	54.6	55.5	0	153	155	0	26	26

Mazourka (0354)

Year	Month	Day	Hour	Minute	Second	VelocityX	VelocityY	Level	StdError1	StdError2	StdError3	SNR1	SNR2	SNR3	SignalAmp1	SignalAmp2	SignalAmp3	Noise1	Noise2
2024	9	5	16	0	8	36.3	-1.1	1.066	0.5	0.4	0	54.6	55.5	0	153	155	0	26	26
2024	9	5	16	10	8	35.5	-1.3	1.066	0.5	0.4	0	54.6	55.5	0	153	155	0	26	26
2024	9	5	16	20	8	35.3	-1.3	1.066	0.5	0.4	0	55	55.5	0	154	155	0	26	26
2024	9	5	16	30	8	36.1	-1.7	1.065	0.4	0.3	0	55.5	55.5	0	154	155	0	25	26
2024	9	5	16	40	8	36	0.3	1.065	0.4	0.3	0	55.9	55.9	0	155	156	0	25	26
2024	9	5	16	50	8	36.1	-1	1.065	0.5	0.4	0	55.5	56.3	0	154	156	0	25	25
2024	9	5	17	0	8	35.5	-0.8	1.066	0.4	0.3	0	55.9	55.9	0	155	156	0	25	26
2024	9	5	17	10	8	34.9	-1.2	1.066	0.5	0.4	0	55.9	56.3	0	155	157	0	25	26
2024	9	5	17	20	8	35.3	0.2	1.066	0.5	0.5	0	55.5	56.3	0	155	157	0	26	26
2024	9	5	17	30	8	35.4	-1.6	1.066	0.5	0.5	0	55.9	56.8	0	155	157	0	25	25
2024	9	5	17	40	8	35.4	-0.1	1.066	0.4	0.3	0	56.3	57.2	0	156	158	0	25	25
2024	9	5	17	50	8	35.6	-0.9	1.066	0.5	0.4	0	56.3	56.8	0	156	157	0	25	25
2024	9	5	18	0	8	35.8	0.2	1.067	0.5	0.4	0	56.3	56.3	0	156	157	0	25	26
2024	9	5	18	10	8	35.2	-1.1	1.067	0.5	0.4	0	56.3	56.8	0	156	158	0	25	26
2024	9	5	18	20	8	36.3	-1.4	1.068	0.4	0.3	0	56.3	56.3	0	156	157	0	25	26
2024	9	5	18	30	8	35.6	-0.4	1.067	0.4	0.3	0	56.3	57.2	0	156	158	0	25	25
2024	9	5	18	40	8	35.5	-1.1	1.068	0.3	0.2	0	55.9	56.8	0	156	158	0	26	26
2024	9	5	18	50	8	35.3	-2.2	1.068	0.5	0.4	0	56.3	57.2	0	156	158	0	25	25
2024	9	5	19	0	8	34.1	-0.2	1.068	0.5	0.4	0	56.3	56.8	0	156	158	0	25	26
2024	9	5	19	10	8	35.8	-0.9	1.069	0.5	0.4	0	56.8	57.2	0	156	158	0	24	25
2024	9	5	19	20	8	36	-0.3	1.07	0.4	0.3	0	56.3	56.8	0	156	158	0	25	26
2024	9	5	19	30	8	34.9	-1.8	1.07	0.5	0.5	0	56.3	56.8	0	156	158	0	25	26
2024	9	5	19	40	8	35.1	-0.2	1.07	0.5	0.4	0	56.8	57.6	0	157	159	0	25	25
2024	9	5	19	50	8	34.3	-0.4	1.07	0.4	0.3	0	56.8	57.2	0	157	159	0	25	26
2024	9	5	20	0	8	36.7	-1.4	1.07	0.4	0.3	0	55.9	57.2	0	156	158	0	26	25
2024	9	5	20	10	8	34.1	-1.2	1.07	0.5	0.4	0	56.3	56.8	0	156	158	0	25	26
2024	9	5	20	20	8	35.2	-0.9	1.07	0.5	0.5	0	57.2	57.2	0	158	158	0	25	25
2024	9	5	20	30	8	34.8	-1.1	1.07	0.5	0.4	0	56.8	57.2	0	158	158	0	26	25
2024	9	5	20	40	8	35.3	-0.8	1.07	0.3	0.2	0	57.2	56.8	0	158	158	0	25	26
2024	9	5	20	50	8	35.1	-0.9	1.07	0.3	0.2	0	56.8	56.8	0	157	157	0	25	25
2024	9	5	21	0	8	35.6	-0.7	1.07	0.5	0.4	0	56.3	56.3	0	156	156	0	25	25
2024	9	5	21	10	8	36.4	-0.2	1.07	0.3	0.2	0	56.8	56.8	0	158	158	0	26	26
2024	9	5	21	20	8	34.8	-0.7	1.07	0.5	0.5	0	57.2	56.8	0	158	158	0	25	26
2024	9	5	21	30	8	35.3	-1.3	1.071	0.5	0.4	0	56.8	57.2	0	158	159	0	26	26
2024	9	5	21	40	8	35.6	-1	1.07	0.3	0.2	0	57.2	56.8	0	158	158	0	25	26
2024	9	5	21	50	8	35.3	-0.3	1.071	0.5	0.4	0	57.2	57.2	0	158	158	0	25	25
2024	9	5	22	0	8	35.7	-1	1.07	0.4	0.3	0	57.6	56.8	0	158	158	0	24	26
2024	9	5	22	10	8	35	-0.4	1.071	0.4	0.3	0	56.8	56.8	0	158	158	0	26	26
2024	9	5	22	20	8	36.6	-0.1	1.071	0.5	0.4	0	57.2	56.8	0	158	158	0	25	26
2024	9	5	22	30	8	34.4	-0.2	1.071	0.5	0.4	0	57.2	56.8	0	158	158	0	25	26
2024	9	5	22	40	8	35.9	-1	1.071	0.5	0.4	0	56.3	56.8	0	157	158	0	26	26
2024	9	5	22	50	8	36	-0.8	1.071	0.5	0.4	0	57.2	57.2	0	158	158	0	25	25
2024	9	5	23	0	8	35	-1.2	1.071	0.5	0.5	0	56.8	56.8	0	157	158	0	25	26
2024	9	5	23	10	8	34.3	-0.8	1.071	0.4	0.3	0	56.3	57.2	0	157	158	0	26	25
2024	9	5	23	20	8	35.4	-0.4	1.071	0.3	0.2	0	56.8	56.8	0	157	158	0	25	26
2024	9	5	23	30	8	34.6	-1.6	1.071	0.4	0.3	0	56.8	56.8	0	157	157	0	25	25
2024	9	5	23	40	8	35.2	0.2	1.071	0.4	0.3	0	56.3	56.8	0	157	158	0	26	26
2024	9	5	23	50	8	36.2	-1.2	1.071	0.3	0.2	0	56.8	56.3	0	157	157	0	25	26

Mazourka (0354)

Year	Month	Day	Hour	Minute	Second	VelocityX	VelocityY	Level	StdError1	StdError2	StdError3	SNR1	SNR2	SNR3	SignalAmp1	SignalAmp2	SignalAmp3	Noise1	Noise2
2024	9	6	0	0	8	36.5	-1.2	1.071	0.5	0.5	0	56.3	56.8	0	156	157	0	25	25
2024	9	6	0	10	8	35.7	-1	1.071	0.5	0.4	0	56.3	56.3	0	157	157	0	26	26
2024	9	6	0	20	8	35.7	0	1.071	0.5	0.4	0	56.8	56.3	0	157	157	0	25	26
2024	9	6	0	30	8	35.8	-0.6	1.071	0.4	0.3	0	56.3	56.3	0	156	157	0	25	26
2024	9	6	0	40	8	36.6	-0.5	1.071	0.5	0.4	0	56.8	56.8	0	157	157	0	25	25
2024	9	6	0	50	8	35.8	-0.7	1.071	0.4	0.3	0	56.3	56.3	0	156	157	0	25	26
2024	9	6	1	0	8	36.1	0.4	1.071	0.4	0.3	0	56.3	55.9	0	156	157	0	25	27
2024	9	6	1	10	8	36.2	-1.1	1.071	0.4	0.3	0	55.9	55.9	0	156	157	0	26	27
2024	9	6	1	20	8	34.8	-0.1	1.071	0.5	0.4	0	56.3	55.9	0	156	157	0	25	27
2024	9	6	1	30	8	35.3	-0.4	1.071	0.4	0.3	0	55.9	56.3	0	156	157	0	26	26
2024	9	6	1	40	8	35.2	-1.4	1.071	0.4	0.3	0	55.9	56.8	0	156	157	0	26	25
2024	9	6	1	50	8	35.3	-0.4	1.071	0.4	0.3	0	55.9	56.3	0	156	157	0	26	26
2024	9	6	2	0	8	36.7	-1.3	1.071	0.5	0.4	0	56.3	55.9	0	156	156	0	25	26
2024	9	6	2	10	8	35	-1.5	1.07	0.5	0.5	0	56.3	56.3	0	156	157	0	25	26
2024	9	6	2	20	8	35.7	-0.9	1.07	0.5	0.4	0	55.9	55.9	0	156	156	0	26	26
2024	9	6	2	30	8	35.7	-0.4	1.071	0.5	0.5	0	55.9	56.3	0	155	156	0	25	25
2024	9	6	2	40	8	35.9	-1.3	1.07	0.3	0.2	0	55.9	55.9	0	156	156	0	26	26
2024	9	6	2	50	8	36.5	-0.9	1.07	0.5	0.5	0	55.9	56.3	0	156	157	0	26	26
2024	9	6	3	0	8	35.6	-2	1.07	0.4	0.3	0	55.9	56.3	0	156	157	0	26	26
2024	9	6	3	10	8	36	-0.3	1.07	0.3	0.2	0	56.3	55.9	0	156	156	0	25	26
2024	9	6	3	20	8	35.9	-1	1.07	0.5	0.4	0	55.9	56.3	0	156	157	0	26	26
2024	9	6	3	30	8	35.5	-0.9	1.07	0.4	0.3	0	56.3	56.3	0	156	157	0	25	26
2024	9	6	3	40	8	35.8	-0.9	1.07	0.5	0.4	0	56.3	56.8	0	156	157	0	25	25
2024	9	6	3	50	8	35.3	-0.9	1.07	0.4	0.3	0	56.3	56.3	0	156	157	0	25	26
2024	9	6	4	0	8	35.5	-1.1	1.07	0.5	0.4	0	55.9	56.3	0	156	157	0	26	26
2024	9	6	4	10	8	35.8	-1.2	1.07	0.4	0.3	0	56.3	56.3	0	156	157	0	25	26
2024	9	6	4	20	8	35.8	-1.4	1.071	0.5	0.5	0	55.9	56.3	0	155	157	0	25	26
2024	9	6	4	30	8	36.2	-0.7	1.071	0.4	0.3	0	55.9	56.8	0	156	157	0	26	25
2024	9	6	4	40	8	36.3	-1.4	1.071	0.5	0.4	0	56.3	56.3	0	156	157	0	25	26
2024	9	6	4	50	8	35	-0.3	1.071	0.5	0.5	0	56.3	56.3	0	156	157	0	25	26
2024	9	6	5	0	8	35.1	-1.7	1.071	0.5	0.4	0	55.5	56.8	0	155	157	0	26	25
2024	9	6	5	10	8	34.7	-0.1	1.071	0.5	0.4	0	55.9	56.3	0	156	157	0	26	26
2024	9	6	5	20	8	35.8	-0.8	1.071	0.5	0.5	0	55.9	56.3	0	156	157	0	26	26
2024	9	6	5	30	8	36.7	-1.8	1.071	0.5	0.4	0	55.9	56.3	0	155	157	0	25	26
2024	9	6	5	40	8	35.7	-1.5	1.071	0.5	0.4	0	55.5	55.9	0	155	157	0	26	27
2024	9	6	5	50	8	35.4	-1.5	1.071	0.5	0.4	0	55.9	56.3	0	156	157	0	26	26
2024	9	6	6	0	8	35.7	-1.2	1.071	0.4	0.3	0	55.9	56.3	0	156	157	0	26	26
2024	9	6	6	10	8	36.4	-1.8	1.071	0.5	0.5	0	55.9	56.3	0	156	157	0	26	26
2024	9	6	6	20	8	35.3	-0.4	1.072	0.5	0.5	0	55.9	56.3	0	156	157	0	26	26
2024	9	6	6	30	8	35.4	-0.5	1.071	0.5	0.5	0	55.9	56.3	0	156	157	0	26	26
2024	9	6	6	40	8	35	-1	1.071	0.4	0.3	0	56.3	56.3	0	156	157	0	25	26
2024	9	6	6	50	8	34.5	0	1.072	0.5	0.5	0	55.9	56.3	0	156	157	0	26	26
2024	9	6	7	0	8	35.6	-1.3	1.072	0.4	0.3	0	55.5	55.9	0	155	156	0	26	26
2024	9	6	7	10	8	36.3	-0.6	1.072	0.5	0.4	0	55	55.9	0	154	156	0	26	26
2024	9	6	7	20	8	35.8	-0.4	1.073	0.3	0.2	0	55	55.5	0	154	156	0	26	27
2024	9	6	7	30	8	35.3	-1.1	1.073	0.4	0.3	0	55	55.5	0	154	155	0	26	26
2024	9	6	7	40	8	36.3	-1.5	1.074	0.4	0.3	0	54.6	55.5	0	153	155	0	26	26
2024	9	6	7	50	8	35.9	-1.3	1.072	0.4	0.3	0	55	55.5	0	153	155	0	25	26

Mazourka (0354)

Year	Month	Day	Hour	Minute	Second	VelocityX	VelocityY	Level	StdError1	StdError2	StdError3	SNR1	SNR2	SNR3	SignalAmp1	SignalAmp2	SignalAmp3	Noise1	Noise2
2024	9	6	8	0	8	36.2	-0.4	1.073	0.5	0.5	0	54.6	55	0	153	154	0	26	26
2024	9	6	8	10	8	35	-1.1	1.073	0.4	0.3	0	54.6	55.5	0	153	155	0	26	26
2024	9	6	8	20	8	35.4	-1.1	1.073	0.4	0.3	0	54.6	55	0	153	155	0	26	27
2024	9	6	8	30	8	36	-0.9	1.073	0.5	0.4	0	54.6	55	0	153	154	0	26	26
2024	9	6	8	40	8	35.9	-1	1.073	0.3	0.2	0	54.6	55	0	152	154	0	25	26
2024	9	6	8	50	8	36.3	-1.4	1.072	0.4	0.3	0	54.6	54.6	0	153	154	0	26	27
2024	9	6	9	0	8	35.6	-0.4	1.072	0.5	0.4	0	54.2	54.6	0	152	154	0	26	27
2024	9	6	9	10	8	35.8	-0.9	1.071	0.5	0.4	0	54.2	54.6	0	152	153	0	26	26
2024	9	6	9	20	8	36	-0.7	1.071	0.4	0.3	0	54.6	54.6	0	152	153	0	25	26
2024	9	6	9	30	8	34.6	-1.2	1.07	0.3	0.2	0	54.2	54.6	0	152	153	0	26	26
2024	9	6	9	40	8	35.9	-1.1	1.071	0.5	0.4	0	53.8	54.6	0	151	153	0	26	26
2024	9	6	9	50	8	35.1	-1.3	1.07	0.5	0.5	0	54.6	55	0	153	154	0	26	26
2024	9	6	10	0	8	35.1	-1	1.07	0.6	0.5	0	54.6	55	0	153	154	0	26	26
2024	9	6	10	10	8	35.3	-0.6	1.07	0.6	0.5	0	55	55.5	0	154	155	0	26	26
2024	9	6	10	20	8	36.1	-1.1	1.07	0.5	0.4	0	54.6	55	0	153	154	0	26	26
2024	9	6	10	30	8	36	-0.6	1.07	0.5	0.4	0	54.6	55	0	153	154	0	26	26
2024	9	6	10	40	8	35.4	-1	1.07	0.5	0.4	0	55	55	0	153	154	0	25	26
2024	9	6	10	50	8	34.8	-0.8	1.07	0.4	0.3	0	54.6	55	0	153	154	0	26	26
2024	9	6	11	0	8	35.1	-2	1.07	0.4	0.3	0	54.2	54.6	0	152	153	0	26	26
2024	9	6	11	10	8	36.2	-2	1.07	0.5	0.4	0	54.2	54.2	0	152	153	0	26	27
2024	9	6	11	20	8	36	-0.8	1.07	0.4	0.3	0	54.2	54.6	0	152	153	0	26	26
2024	9	6	11	30	8	35.7	-0.4	1.07	0.5	0.4	0	53.8	54.6	0	151	153	0	26	26
2024	9	6	11	40	8	36.8	-0.8	1.07	0.4	0.3	0	54.2	54.6	0	152	153	0	26	26
2024	9	6	11	50	8	34.4	-0.9	1.069	0.3	0.2	0	53.8	54.6	0	151	153	0	26	26
2024	9	6	12	0	8	35.8	-1	1.069	0.3	0.2	0	53.3	54.2	0	150	152	0	26	26
2024	9	6	12	10	8	35	-1.5	1.07	0.3	0.2	0	53.8	54.2	0	151	152	0	26	26
2024	9	6	12	20	8	34.2	0.6	1.069	0.3	0.2	0	53.8	54.2	0	151	152	0	26	26
2024	9	6	12	30	8	36	-0.7	1.069	0.3	0.2	0	53.3	54.2	0	150	152	0	26	26
2024	9	6	12	40	8	34.9	-0.9	1.069	0.4	0.3	0	53.3	54.2	0	150	152	0	26	26
2024	9	6	12	50	8	35.8	-1.3	1.069	0.4	0.3	0	53.8	54.2	0	151	152	0	26	26
2024	9	6	13	0	8	35.3	-1.2	1.069	0.5	0.4	0	54.2	54.2	0	151	152	0	25	26
2024	9	6	13	10	8	35	-0.5	1.068	0.4	0.3	0	53.8	54.2	0	150	152	0	25	26
2024	9	6	13	20	8	35.3	-1	1.068	0.5	0.4	0	53.3	53.8	0	149	151	0	25	26
2024	9	6	13	30	8	35.7	-0.9	1.067	0.5	0.4	0	53.3	53.8	0	150	151	0	26	26
2024	9	6	13	40	8	35.2	-1.3	1.066	0.4	0.3	0	52.9	53.8	0	149	151	0	26	26
2024	9	6	13	50	8	35.3	-2.2	1.065	0.5	0.4	0	52.9	53.3	0	149	150	0	26	26
2024	9	6	14	0	8	34.3	-2.2	1.064	0.4	0.3	0	53.8	54.6	0	150	152	0	25	25
2024	9	6	14	10	8	35.3	-2.2	1.063	0.4	0.3	0	52.9	53.8	0	149	151	0	26	26
2024	9	6	14	20	8	34.9	-1.1	1.063	0.5	0.4	0	53.3	53.8	0	149	151	0	25	26
2024	9	6	14	30	8	34.9	-1.7	1.062	0.4	0.3	0	52.9	53.8	0	149	151	0	26	26
2024	9	6	14	40	8	34.8	-1.9	1.062	0.5	0.4	0	53.8	54.6	0	150	152	0	25	25
2024	9	6	14	50	8	35.4	-1.8	1.061	0.4	0.3	0	52.5	53.3	0	148	150	0	26	26
2024	9	6	15	0	8	35.5	-0.9	1.061	0.5	0.4	0	53.8	53.8	0	149	151	0	24	26
2024	9	6	15	10	8	35	-1	1.062	0.4	0.3	0	53.3	53.8	0	149	151	0	25	26
2024	9	6	15	20	8	34.4	-1.7	1.06	0.4	0.3	0	52.9	53.8	0	149	150	0	26	25
2024	9	6	15	30	8	34.8	-1.1	1.06	0.5	0.5	0	53.3	54.2	0	150	151	0	26	25
2024	9	6	15	40	8	35.3	-1.6	1.06	0.4	0.3	0	52.5	53.3	0	148	150	0	26	26
2024	9	6	15	50	8	34.4	-0.7	1.06	0.4	0.3	0	52.9	52.9	0	148	149	0	25	26

Mazourka (0354)

Year	Month	Day	Hour	Minute	Second	VelocityX	VelocityY	Level	StdError1	StdError2	StdError3	SNR1	SNR2	SNR3	SignalAmp1	SignalAmp2	SignalAmp3	Noise1	Noise2
2024	9	6	16	0	8	35.2	-0.7	1.059	0.5	0.5	0	52.5	52.5	0	147	148	0	25	26
2024	9	6	16	10	8	35	-0.5	1.059	0.5	0.4	0	52.5	53.3	0	148	150	0	26	26
2024	9	6	16	20	8	33.8	-1.1	1.059	0.4	0.3	0	52.9	53.8	0	149	150	0	26	25
2024	9	6	16	30	8	34	-0.3	1.059	0.5	0.4	0	52.9	53.8	0	148	150	0	25	25
2024	9	6	16	40	8	35.2	-1.2	1.058	0.4	0.3	0	53.3	52.9	0	148	149	0	24	26
2024	9	6	16	50	8	35.5	-0.9	1.056	0.4	0.3	0	52.9	53.3	0	149	150	0	26	26
2024	9	6	17	0	8	34.6	-1.4	1.056	0.5	0.4	0	53.8	53.8	0	150	151	0	25	26
2024	9	6	17	10	8	34.8	-1.1	1.055	0.5	0.5	0	52.9	54.2	0	149	151	0	26	25
2024	9	6	17	20	8	33.5	-0.6	1.054	0.5	0.4	0	53.8	54.2	0	150	152	0	25	26
2024	9	6	17	30	8	34.2	-1.2	1.052	0.5	0.4	0	53.8	54.2	0	150	152	0	25	26
2024	9	6	17	40	8	34.5	-0.9	1.052	0.5	0.5	0	53.3	54.2	0	150	152	0	26	26
2024	9	6	17	50	8	35.1	-1.5	1.051	0.4	0.3	0	53.8	53.8	0	150	151	0	25	26
2024	9	6	18	0	8	34.6	-1.3	1.051	0.5	0.4	0	53.3	54.2	0	150	152	0	26	26
2024	9	6	18	10	8	35.6	-0.3	1.05	0.4	0.3	0	53.8	54.2	0	150	152	0	25	26
2024	9	6	18	20	8	34.2	-0.5	1.05	0.5	0.4	0	53.3	54.6	0	150	152	0	26	25
2024	9	6	18	30	8	33.6	-0.5	1.049	0.3	0.2	0	53.8	54.2	0	150	152	0	25	26
2024	9	6	18	40	8	34.4	-1.7	1.049	0.5	0.4	0	53.8	54.6	0	150	152	0	25	25
2024	9	6	18	50	8	35.8	-0.9	1.049	0.4	0.3	0	54.2	54.6	0	151	153	0	25	26
2024	9	6	19	0	8	34.6	-1.6	1.049	0.5	0.4	0	53.8	55	0	150	153	0	25	25
2024	9	6	19	10	8	34	0	1.048	0.4	0.3	0	54.2	55	0	152	154	0	26	26
2024	9	6	19	20	8	33.8	-0.9	1.048	0.4	0.3	0	54.6	55	0	152	154	0	25	26
2024	9	6	19	30	8	33.6	-0.5	1.048	0.4	0.3	0	54.6	55	0	152	154	0	25	26
2024	9	6	19	40	8	35	-0.9	1.048	0.4	0.3	0	55	55	0	153	154	0	25	26
2024	9	6	19	50	8	34.2	-0.7	1.047	0.4	0.3	0	54.6	55.9	0	153	155	0	26	25
2024	9	6	20	0	8	33.6	-0.4	1.047	0.5	0.4	0	54.6	55.5	0	153	155	0	26	26
2024	9	6	20	10	8	33.2	-0.4	1.046	0.4	0.3	0	55	55.5	0	153	155	0	25	26
2024	9	6	20	20	8	33.7	-0.5	1.046	0.5	0.5	0	54.6	55.9	0	153	155	0	26	25
2024	9	6	20	30	8	34.3	-1.6	1.045	0.4	0.3	0	55	55.5	0	153	155	0	25	26
2024	9	6	20	40	8	33.2	0.3	1.045	0.5	0.4	0	54.6	55.5	0	153	155	0	26	26
2024	9	6	20	50	8	33.9	-0.9	1.044	0.4	0.3	0	55.5	55.9	0	154	156	0	25	26
2024	9	6	21	0	8	33.3	-0.8	1.043	0.5	0.4	0	55	55.5	0	154	155	0	26	26
2024	9	6	21	10	8	34.2	-0.7	1.042	0.5	0.5	0	55	55.9	0	154	156	0	26	26
2024	9	6	21	20	8	34.3	-0.3	1.041	0.5	0.4	0	55.5	56.3	0	154	156	0	25	25
2024	9	6	21	30	8	33.8	-0.4	1.04	0.5	0.5	0	55	55.9	0	154	156	0	26	26
2024	9	6	21	40	8	34.1	-0.7	1.039	0.5	0.4	0	55.9	55.9	0	154	156	0	24	26
2024	9	6	21	50	8	34.4	-0.4	1.039	0.4	0.3	0	55.5	55.9	0	154	156	0	25	26
2024	9	6	22	0	8	33.6	-1.4	1.038	0.4	0.3	0	55.5	55.9	0	154	156	0	25	26
2024	9	6	22	10	8	32.6	-1.3	1.038	0.5	0.4	0	55.5	56.3	0	154	156	0	25	25
2024	9	6	22	20	8	33.6	-0.8	1.038	0.4	0.3	0	55.5	56.3	0	154	156	0	25	25
2024	9	6	22	30	8	33.9	-0.4	1.037	0.5	0.4	0	54.6	55.5	0	153	155	0	26	26
2024	9	6	22	40	8	34	0	1.037	0.5	0.4	0	55.5	55.9	0	154	156	0	25	26
2024	9	6	22	50	8	33.2	-0.5	1.037	0.5	0.5	0	55	55.5	0	153	155	0	25	26
2024	9	6	23	0	8	33.9	-0.3	1.036	0.5	0.4	0	55.5	56.3	0	154	156	0	25	25
2024	9	6	23	10	8	34.6	-0.6	1.036	0.5	0.4	0	55	55.5	0	153	155	0	25	26
2024	9	6	23	20	8	33.9	-1.2	1.036	0.4	0.3	0	54.6	55.5	0	153	155	0	26	26
2024	9	6	23	30	8	34	-1.2	1.036	0.4	0.3	0	55	56.3	0	154	156	0	26	25
2024	9	6	23	40	8	32.9	-0.4	1.035	0.4	0.3	0	55.5	55	0	154	155	0	25	27
2024	9	6	23	50	8	32.5	-1.2	1.035	0.5	0.4	0	54.6	55.9	0	153	155	0	26	25

Mazourka (0354)

Year	Month	Day	Hour	Minute	Second	VelocityX	VelocityY	Level	StdError1	StdError2	StdError3	SNR1	SNR2	SNR3	SignalAmp1	SignalAmp2	SignalAmp3	Noise1	Noise2
2024	9	7	0	0	8	33.7	-0.5	1.035	0.4	0.3	0	54.6	55.5	0	153	155	0	26	26
2024	9	7	0	10	8	33.1	-1.1	1.035	0.4	0.3	0	55	55.5	0	153	155	0	25	26
2024	9	7	0	20	8	34	-2	1.034	0.5	0.5	0	55	55.5	0	153	155	0	25	26
2024	9	7	0	30	8	34.2	-0.4	1.034	0.5	0.5	0	55	55.5	0	153	155	0	25	26
2024	9	7	0	40	8	33.1	-1.8	1.034	0.4	0.3	0	54.6	55.5	0	153	155	0	26	26
2024	9	7	0	50	8	32.7	-0.7	1.034	0.3	0.2	0	55	55.9	0	153	155	0	25	25
2024	9	7	1	0	8	33	-0.5	1.034	0.5	0.4	0	54.6	55.9	0	153	155	0	26	25
2024	9	7	1	10	8	32.5	-0.5	1.033	0.5	0.4	0	55	55.5	0	153	155	0	25	26
2024	9	7	1	20	8	33.6	-0.4	1.033	0.5	0.4	0	54.6	55.5	0	153	155	0	26	26
2024	9	7	1	30	8	33.7	-0.4	1.033	0.4	0.3	0	55	55.5	0	153	155	0	25	26
2024	9	7	1	40	8	33.5	0	1.033	0.5	0.4	0	54.6	55.5	0	153	155	0	26	26
2024	9	7	1	50	8	32.5	-1.2	1.032	0.5	0.4	0	55	55.9	0	154	156	0	26	26
2024	9	7	2	0	8	33.9	-1.1	1.032	0.4	0.3	0	55	55.5	0	153	155	0	25	26
2024	9	7	2	10	8	33.4	-1.4	1.032	0.4	0.3	0	55	55.5	0	154	155	0	26	26
2024	9	7	2	20	8	32.7	-0.7	1.032	0.3	0.2	0	55	55.9	0	154	156	0	26	26
2024	9	7	2	30	8	32.9	-0.4	1.032	0.4	0.3	0	54.6	55.5	0	153	155	0	26	26
2024	9	7	2	40	8	33.2	-0.3	1.031	0.5	0.5	0	54.6	55.9	0	153	156	0	26	26
2024	9	7	2	50	8	33.3	-0.4	1.031	0.5	0.4	0	54.6	55.5	0	153	155	0	26	26
2024	9	7	3	0	8	32.4	-1.1	1.031	0.4	0.3	0	54.6	55.5	0	153	155	0	26	26
2024	9	7	3	10	8	33	-0.9	1.031	0.4	0.3	0	55.5	55.5	0	155	155	0	26	26
2024	9	7	3	20	8	33.1	-0.2	1.031	0.3	0.2	0	55.5	55.5	0	155	155	0	26	26
2024	9	7	3	30	8	32.8	-1	1.03	0.5	0.4	0	55.5	55.9	0	155	156	0	26	26
2024	9	7	3	40	8	32.9	-1.6	1.03	0.5	0.5	0	55.5	55.9	0	155	156	0	26	26
2024	9	7	3	50	8	33.4	-0.4	1.03	0.4	0.3	0	55.9	55.9	0	155	156	0	25	26
2024	9	7	4	0	8	33.2	-1.3	1.03	0.5	0.5	0	55.9	55	0	155	155	0	25	27
2024	9	7	4	10	8	31.5	-1.3	1.03	0.3	0.2	0	55.5	55.9	0	155	156	0	26	26
2024	9	7	4	20	8	33.8	-0.7	1.03	0.5	0.4	0	55.5	55.9	0	155	156	0	26	26
2024	9	7	4	30	8	34.2	-1.1	1.029	0.5	0.4	0	55.9	55.9	0	156	156	0	26	26
2024	9	7	4	40	8	33.7	-0.6	1.029	0.5	0.4	0	55.5	55.9	0	155	156	0	26	26
2024	9	7	4	50	8	31.9	0	1.029	0.4	0.3	0	55.9	55.9	0	156	156	0	26	26
2024	9	7	5	0	8	32.8	-1.5	1.029	0.5	0.4	0	55.5	55.9	0	155	156	0	26	26
2024	9	7	5	10	8	32	-1.4	1.029	0.5	0.4	0	55.5	55.9	0	155	156	0	26	26
2024	9	7	5	20	8	34.4	-1.7	1.029	0.5	0.4	0	55.9	55.5	0	155	156	0	25	27
2024	9	7	5	30	8	33.9	-1.8	1.029	0.4	0.3	0	55.9	55.9	0	155	156	0	25	26
2024	9	7	5	40	8	33.2	-1.3	1.028	0.5	0.4	0	55.9	55.9	0	155	156	0	25	26
2024	9	7	5	50	8	33.3	-1.1	1.028	0.4	0.3	0	55.9	55.9	0	156	156	0	26	26
2024	9	7	6	0	8	33.4	-1.2	1.028	0.5	0.4	0	55.5	56.3	0	156	157	0	27	26
2024	9	7	6	10	8	33.3	-1.1	1.028	0.5	0.4	0	55	55.9	0	155	157	0	27	27
2024	9	7	6	20	8	33	-1.1	1.028	0.4	0.3	0	56.3	55.9	0	157	157	0	26	27
2024	9	7	6	30	8	33.1	-1	1.028	0.5	0.5	0	55.9	56.3	0	156	157	0	26	26
2024	9	7	6	40	8	32.5	-1.3	1.028	0.4	0.3	0	55.9	55.9	0	156	156	0	26	26
2024	9	7	6	50	8	32.7	0	1.027	0.4	0.3	0	55.9	55.9	0	156	156	0	26	26
2024	9	7	7	0	8	32.5	-1.3	1.027	0.5	0.4	0	55.9	55.9	0	155	156	0	25	26
2024	9	7	7	10	8	33.4	-0.9	1.027	0.5	0.5	0	55	55.9	0	154	155	0	26	25
2024	9	7	7	20	8	32.9	-0.7	1.027	0.5	0.4	0	55	55.5	0	154	155	0	26	26
2024	9	7	7	30	8	33.2	-1.5	1.027	0.5	0.4	0	54.6	55	0	153	154	0	26	26
2024	9	7	7	40	8	33.2	-1	1.027	0.5	0.4	0	54.6	55	0	153	155	0	26	27
2024	9	7	7	50	8	34	-1.2	1.026	0.5	0.4	0	55	55.5	0	154	155	0	26	26

Mazourka (0354)

Year	Month	Day	Hour	Minute	Second	VelocityX	VelocityY	Level	StdError1	StdError2	StdError3	SNR1	SNR2	SNR3	SignalAmp1	SignalAmp2	SignalAmp3	Noise1	Noise2
2024	9	7	8	0	8	32.8	-1.6	1.026	0.6	0.5	0	54.6	54.6	0	153	154	0	26	27
2024	9	7	8	10	8	33.1	-1.1	1.025	0.3	0.2	0	54.6	55	0	153	154	0	26	26
2024	9	7	8	20	8	32.8	-1.1	1.026	0.4	0.3	0	54.6	55	0	153	154	0	26	26
2024	9	7	8	30	8	32.1	-1.4	1.026	0.5	0.5	0	54.6	55.5	0	153	155	0	26	26
2024	9	7	8	40	8	32.6	-1.2	1.025	0.4	0.3	0	54.6	55	0	153	154	0	26	26
2024	9	7	8	50	8	33.8	-0.3	1.024	0.5	0.4	0	54.6	55	0	153	154	0	26	26
2024	9	7	9	0	8	33.1	-1	1.024	0.5	0.4	0	54.2	55	0	152	154	0	26	26
2024	9	7	9	10	8	33.1	-1.1	1.024	0.5	0.5	0	55	55	0	153	154	0	25	26
2024	9	7	9	20	8	33	-1.1	1.023	0.3	0.2	0	54.2	55	0	153	154	0	27	26
2024	9	7	9	30	8	31.8	-1.1	1.023	0.4	0.3	0	54.2	54.6	0	152	153	0	26	26
2024	9	7	9	40	8	31.7	-0.6	1.023	0.5	0.4	0	54.2	54.6	0	152	153	0	26	26
2024	9	7	9	50	8	33.9	0.4	1.023	0.4	0.3	0	55	55.5	0	153	154	0	25	25
2024	9	7	10	0	8	32.6	-1.7	1.023	0.5	0.5	0	54.2	54.6	0	152	153	0	26	26
2024	9	7	10	10	8	32.3	-1.4	1.023	0.5	0.5	0	54.6	55	0	153	154	0	26	26
2024	9	7	10	20	8	33	-1.6	1.023	0.5	0.4	0	54.2	55	0	152	154	0	26	26
2024	9	7	10	30	8	32.2	-1.3	1.023	0.5	0.4	0	54.2	54.6	0	152	153	0	26	26
2024	9	7	10	40	8	33	-1.4	1.022	0.4	0.3	0	54.2	54.6	0	152	154	0	26	27
2024	9	7	10	50	8	32.1	-0.5	1.022	0.4	0.3	0	54.2	54.6	0	152	153	0	26	26
2024	9	7	11	0	8	34.5	-1.6	1.022	0.5	0.5	0	54.2	54.6	0	152	153	0	26	26
2024	9	7	11	10	8	32.5	-1.6	1.022	0.5	0.4	0	54.2	54.6	0	152	153	0	26	26
2024	9	7	11	20	8	33.3	-1.8	1.022	0.4	0.3	0	54.2	54.6	0	152	153	0	26	26
2024	9	7	11	30	8	33	-0.3	1.022	0.5	0.4	0	54.2	54.6	0	152	153	0	26	26
2024	9	7	11	40	8	32.9	-0.4	1.022	0.4	0.3	0	54.2	54.2	0	152	153	0	26	27
2024	9	7	11	50	8	33	-0.3	1.022	0.4	0.3	0	54.2	54.6	0	152	153	0	26	26
2024	9	7	12	0	8	34.1	-1.5	1.022	0.4	0.3	0	54.2	54.6	0	152	153	0	26	26
2024	9	7	12	10	8	32.3	-0.5	1.021	0.3	0.2	0	54.6	55	0	153	154	0	26	26
2024	9	7	12	20	8	32.4	-0.8	1.022	0.5	0.5	0	53.8	54.6	0	151	153	0	26	26
2024	9	7	12	30	8	32.8	-0.7	1.021	0.4	0.3	0	54.2	54.2	0	152	153	0	26	27
2024	9	7	12	40	8	32.2	-1.5	1.022	0.5	0.4	0	54.6	54.6	0	152	153	0	25	26
2024	9	7	12	50	8	33.6	-2	1.022	0.3	0.2	0	54.2	54.6	0	152	153	0	26	26
2024	9	7	13	0	8	33.1	-2.1	1.022	0.4	0.3	0	54.2	55	0	152	154	0	26	26
2024	9	7	13	10	8	32.3	-1.4	1.022	0.4	0.3	0	54.6	55	0	152	153	0	25	25
2024	9	7	13	20	8	32.5	-2.3	1.022	0.4	0.3	0	55	55	0	153	154	0	25	26
2024	9	7	13	30	8	32.4	-1	1.021	0.5	0.4	0	54.6	55	0	153	154	0	26	26
2024	9	7	13	40	8	32	-0.4	1.021	0.5	0.5	0	55	55	0	153	154	0	25	26
2024	9	7	13	50	8	32.8	-1.4	1.021	0.3	0.2	0	54.2	55	0	152	154	0	26	26
2024	9	7	14	0	8	33.2	-1.5	1.021	0.5	0.4	0	54.2	55	0	152	154	0	26	26
2024	9	7	14	10	8	32.4	-0.7	1.021	0.4	0.3	0	54.6	55.5	0	153	154	0	26	25
2024	9	7	14	20	8	32.2	-1.2	1.021	0.5	0.5	0	54.6	55	0	152	154	0	25	26
2024	9	7	14	30	8	33	-1.6	1.021	0.6	0.5	0	55	55	0	153	154	0	25	26
2024	9	7	14	40	8	34.3	-1.4	1.021	0.4	0.3	0	54.6	55	0	153	154	0	26	26
2024	9	7	14	50	8	31.3	-0.6	1.021	0.5	0.4	0	54.6	55.5	0	153	155	0	26	26
2024	9	7	15	0	8	31.9	-0.9	1.021	0.3	0.2	0	54.6	55	0	153	155	0	26	27
2024	9	7	15	10	8	32.8	-1.8	1.019	0.5	0.4	0	55	55.5	0	153	155	0	25	26
2024	9	7	15	20	8	32.8	-1.5	1.019	0.5	0.4	0	55	55.9	0	153	155	0	25	25
2024	9	7	15	30	8	32.2	-0.6	1.019	0.5	0.4	0	55.5	55.9	0	154	155	0	25	25
2024	9	7	15	40	8	32.1	-1.7	1.018	0.5	0.5	0	55.5	55.9	0	154	155	0	25	25
2024	9	7	15	50	8	34.2	-1.4	1.017	0.4	0.3	0	55.5	55.9	0	154	156	0	25	26

Mazourka (0354)

Year	Month	Day	Hour	Minute	Second	VelocityX	VelocityY	Level	StdError1	StdError2	StdError3	SNR1	SNR2	SNR3	SignalAmp1	SignalAmp2	SignalAmp3	Noise1	Noise2
2024	9	7	16	0	8	31.5	-1.8	1.018	0.4	0.3	0	55.5	55.9	0	154	156	0	25	26
2024	9	7	16	10	8	31.8	-0.7	1.018	0.5	0.4	0	55.9	55.9	0	155	156	0	25	26
2024	9	7	16	20	8	31.5	-0.7	1.017	0.5	0.4	0	55.9	55.9	0	155	156	0	25	26
2024	9	7	16	30	8	33.9	-0.7	1.017	0.5	0.5	0	55.9	56.3	0	155	156	0	25	25
2024	9	7	16	40	8	33.2	-0.4	1.017	0.4	0.3	0	55.5	56.3	0	155	157	0	26	26
2024	9	7	16	50	8	32	-0.9	1.017	0.5	0.4	0	55.9	56.8	0	156	157	0	26	25
2024	9	7	17	0	8	32.1	-0.5	1.017	0.4	0.3	0	56.8	56.8	0	157	158	0	25	26
2024	9	7	17	10	8	32.4	-1.4	1.017	0.5	0.4	0	55.9	56.3	0	156	157	0	26	26
2024	9	7	17	20	8	32	0	1.017	0.5	0.4	0	55.9	56.8	0	156	157	0	26	25
2024	9	7	17	30	8	33	-0.6	1.017	0.5	0.4	0	55.9	57.2	0	156	158	0	26	25
2024	9	7	17	40	8	33.3	0.2	1.017	0.5	0.4	0	55.9	56.8	0	156	158	0	26	26
2024	9	7	17	50	8	32.9	-1.9	1.017	0.5	0.4	0	56.3	56.8	0	157	158	0	26	26
2024	9	7	18	0	8	33.6	-0.4	1.017	0.4	0.3	0	56.3	57.2	0	157	159	0	26	26
2024	9	7	18	10	8	32.4	-0.1	1.017	0.3	0.2	0	56.8	57.2	0	157	159	0	25	26
2024	9	7	18	20	8	32.7	-0.4	1.017	0.5	0.4	0	56.3	57.6	0	157	159	0	26	25
2024	9	7	18	30	8	32.3	-0.7	1.017	0.5	0.5	0	56.8	57.2	0	158	159	0	26	26
2024	9	7	18	40	8	32.9	-0.9	1.017	0.5	0.4	0	57.2	57.2	0	158	159	0	25	26
2024	9	7	18	50	8	32.9	-1.9	1.017	0.4	0.3	0	56.8	57.2	0	158	159	0	26	26
2024	9	7	19	0	8	32	-0.9	1.017	0.5	0.4	0	57.2	57.6	0	158	160	0	25	26
2024	9	7	19	10	8	32.9	-1.1	1.017	0.5	0.4	0	57.2	57.2	0	158	159	0	25	26
2024	9	7	19	20	8	32.4	-0.3	1.017	0.6	0.5	0	56.8	57.2	0	158	159	0	26	26
2024	9	7	19	30	8	33.4	-0.7	1.017	0.5	0.4	0	56.3	57.2	0	157	159	0	26	26
2024	9	7	19	40	8	32.8	-0.4	1.017	0.5	0.4	0	57.2	58	0	158	160	0	25	25
2024	9	7	19	50	8	32.9	-0.6	1.017	0.3	0.2	0	56.8	57.6	0	158	159	0	26	25
2024	9	7	20	0	8	31.6	-1.2	1.017	0.5	0.4	0	57.2	57.6	0	158	159	0	25	25
2024	9	7	20	10	8	33.7	-0.4	1.017	0.3	0.2	0	57.2	57.6	0	158	160	0	25	26
2024	9	7	20	20	8	32.9	-0.5	1.017	0.4	0.3	0	56.8	57.2	0	158	159	0	26	26
2024	9	7	20	30	8	32.8	-0.1	1.017	0.5	0.5	0	56.8	57.2	0	158	159	0	26	26
2024	9	7	20	40	8	31.8	-0.8	1.017	0.3	0.2	0	56.8	57.6	0	158	159	0	26	25
2024	9	7	20	50	8	31.9	-1.7	1.016	0.4	0.3	0	57.2	57.2	0	158	159	0	25	26
2024	9	7	21	0	8	33.1	-2.3	1.017	0.4	0.3	0	56.8	56.8	0	158	158	0	26	26
2024	9	7	21	10	8	31.9	-0.2	1.017	0.5	0.4	0	57.2	57.2	0	158	159	0	25	26
2024	9	7	21	20	8	32.3	-0.3	1.017	0.5	0.5	0	56.8	57.2	0	157	159	0	25	26
2024	9	7	21	30	8	32.8	-1.4	1.017	0.5	0.5	0	56.8	56.8	0	157	158	0	25	26
2024	9	7	21	40	8	32.2	-0.8	1.017	0.5	0.4	0	56.8	57.2	0	157	158	0	25	25
2024	9	7	21	50	8	33.1	-1.2	1.017	0.3	0.2	0	56.3	57.2	0	157	158	0	26	25
2024	9	7	22	0	8	32.5	-0.9	1.017	0.4	0.3	0	56.3	57.2	0	157	158	0	26	25
2024	9	7	22	10	8	32.7	0.1	1.017	0.4	0.3	0	56.8	56.8	0	157	158	0	25	26
2024	9	7	22	20	8	32.1	0.5	1.017	0.5	0.5	0	56.3	56.8	0	157	158	0	26	26
2024	9	7	22	30	8	32.6	-0.3	1.017	0.5	0.5	0	56.3	56.8	0	157	158	0	26	26
2024	9	7	22	40	8	33.9	-2.2	1.018	0.5	0.4	0	56.8	56.3	0	157	157	0	25	26
2024	9	7	22	50	8	32.1	-1	1.018	0.5	0.4	0	56.3	56.3	0	156	157	0	25	26
2024	9	7	23	0	8	33.5	-0.3	1.018	0.4	0.3	0	56.3	57.2	0	156	158	0	25	25
2024	9	7	23	10	8	32.6	-0.4	1.019	0.5	0.5	0	56.3	56.3	0	156	157	0	25	26
2024	9	7	23	20	8	31.6	-0.2	1.018	0.5	0.5	0	56.3	56.3	0	156	157	0	25	26
2024	9	7	23	30	8	31.6	0	1.018	0.5	0.5	0	56.3	56.3	0	156	157	0	25	26
2024	9	7	23	40	8	33.1	-1.9	1.018	0.4	0.3	0	55.9	56.3	0	156	157	0	26	26
2024	9	7	23	50	8	33	-0.9	1.019	0.4	0.3	0	55.9	56.8	0	155	157	0	25	25

Mazourka (0354)

Year	Month	Day	Hour	Minute	Second	VelocityX	VelocityY	Level	StdError1	StdError2	StdError3	SNR1	SNR2	SNR3	SignalAmp1	SignalAmp2	SignalAmp3	Noise1	Noise2
2024	9	8	0	0	8	33	-0.9	1.019	0.5	0.4	0	55.9	56.8	0	156	157	0	26	25
2024	9	8	0	10	8	33.6	-0.9	1.019	0.3	0.2	0	55.9	56.3	0	156	157	0	26	26
2024	9	8	0	20	8	32.5	-0.7	1.019	0.5	0.4	0	55.9	56.8	0	156	157	0	26	25
2024	9	8	0	30	8	32.9	-0.1	1.019	0.4	0.3	0	56.3	56.8	0	156	157	0	25	25
2024	9	8	0	40	8	33.6	-0.1	1.019	0.4	0.3	0	55.5	55.9	0	155	156	0	26	26
2024	9	8	0	50	8	33.6	-0.9	1.019	0.4	0.3	0	55.5	56.3	0	155	157	0	26	26
2024	9	8	1	0	8	33.4	-0.4	1.019	0.4	0.3	0	55.9	55.9	0	155	156	0	25	26
2024	9	8	1	10	8	32.4	-0.9	1.019	0.5	0.4	0	55.9	56.8	0	155	157	0	25	25
2024	9	8	1	20	8	32.8	-0.7	1.019	0.4	0.3	0	55.5	56.3	0	155	157	0	26	26
2024	9	8	1	30	8	32.6	-1.9	1.019	0.5	0.4	0	55.5	55.9	0	155	156	0	26	26
2024	9	8	1	40	8	32.2	0	1.019	0.5	0.5	0	55.5	55.9	0	155	156	0	26	26
2024	9	8	1	50	8	32.9	-1.6	1.019	0.5	0.4	0	55	55.9	0	154	156	0	26	26
2024	9	8	2	0	8	33.2	-0.3	1.019	0.4	0.3	0	55.5	55.9	0	155	156	0	26	26
2024	9	8	2	10	8	32.8	-1	1.019	0.5	0.5	0	55.5	55.9	0	154	156	0	25	26
2024	9	8	2	20	8	32.3	0	1.019	0.4	0.3	0	55.5	55.9	0	155	156	0	26	26
2024	9	8	2	30	8	33.7	-0.8	1.019	0.4	0.3	0	55.5	55.9	0	155	156	0	26	26
2024	9	8	2	40	8	32.7	-0.6	1.019	0.5	0.4	0	55.5	55.9	0	154	156	0	25	26
2024	9	8	2	50	8	33.1	-1.1	1.019	0.4	0.3	0	55.5	55.9	0	154	156	0	25	26
2024	9	8	3	0	8	33	-1	1.019	0.5	0.4	0	55.9	56.3	0	156	156	0	26	25
2024	9	8	3	10	8	32.3	-1	1.019	0.5	0.4	0	55.9	55.9	0	155	156	0	25	26
2024	9	8	3	20	8	33.1	-0.9	1.019	0.4	0.3	0	55.5	56.3	0	155	156	0	26	25
2024	9	8	3	30	8	32.7	-1.4	1.019	0.5	0.5	0	55.5	55.9	0	155	156	0	26	26
2024	9	8	3	40	8	33	-1.8	1.019	0.5	0.5	0	55.5	55.5	0	155	156	0	26	27
2024	9	8	3	50	8	33.1	-0.4	1.019	0.4	0.3	0	55.5	55.5	0	155	156	0	26	27
2024	9	8	4	0	8	32.4	-1.1	1.019	0.4	0.3	0	55.5	55.9	0	155	156	0	26	26
2024	9	8	4	10	8	32.2	-0.6	1.019	0.5	0.5	0	55.9	55.9	0	155	156	0	25	26
2024	9	8	4	20	8	32.4	-0.6	1.019	0.5	0.5	0	55.5	55.9	0	155	156	0	26	26
2024	9	8	4	30	8	32.2	0.1	1.019	0.5	0.4	0	55.5	56.3	0	155	157	0	26	26
2024	9	8	4	40	8	32.1	-1.4	1.019	0.5	0.5	0	55.5	55.9	0	155	156	0	26	26
2024	9	8	4	50	8	32.7	-0.3	1.019	0.3	0.2	0	55.5	55.9	0	155	156	0	26	26
2024	9	8	5	0	8	33	-1.3	1.019	0.5	0.5	0	55.5	55.5	0	155	155	0	26	26
2024	9	8	5	10	8	32.5	-1.1	1.019	0.6	0.5	0	55.5	55.9	0	155	156	0	26	26
2024	9	8	5	20	8	33.3	-0.8	1.018	0.5	0.4	0	55.5	55.9	0	155	156	0	26	26
2024	9	8	5	30	8	32.9	-1.8	1.018	0.5	0.4	0	55.9	55.9	0	155	156	0	25	26
2024	9	8	5	40	8	33.5	-1.1	1.018	0.5	0.4	0	55.5	55.9	0	155	156	0	26	26
2024	9	8	5	50	8	31.6	-0.7	1.018	0.5	0.4	0	55.9	56.3	0	156	157	0	26	26
2024	9	8	6	0	8	32	-1.4	1.018	0.5	0.4	0	55.5	56.3	0	155	157	0	26	26
2024	9	8	6	10	8	32.1	-0.7	1.018	0.5	0.4	0	56.3	56.3	0	156	157	0	25	26
2024	9	8	6	20	8	32.9	-1	1.018	0.4	0.3	0	55.9	56.3	0	156	157	0	26	26
2024	9	8	6	30	8	32.3	-1.1	1.018	0.4	0.3	0	55.5	55.9	0	155	157	0	26	27
2024	9	8	6	40	8	31.8	-1.3	1.018	0.5	0.4	0	55.9	56.3	0	156	157	0	26	26
2024	9	8	6	50	8	31.9	-0.4	1.018	0.3	0.2	0	55.5	56.3	0	155	157	0	26	26
2024	9	8	7	0	8	32.5	-0.9	1.018	0.4	0.3	0	55	55.5	0	154	155	0	26	26
2024	9	8	7	10	8	33.1	-1.5	1.018	0.4	0.3	0	54.6	55.5	0	153	155	0	26	26
2024	9	8	7	20	8	33.1	-1.9	1.017	0.5	0.4	0	54.2	55.5	0	153	155	0	27	26
2024	9	8	7	30	8	33.1	-0.2	1.017	0.5	0.4	0	54.6	55.5	0	153	155	0	26	26
2024	9	8	7	40	8	32.8	-1.3	1.017	0.5	0.4	0	54.2	55	0	152	154	0	26	26
2024	9	8	7	50	8	33	-1.3	1.017	0.5	0.4	0	54.2	54.6	0	153	154	0	27	27

Mazourka (0354)

Year	Month	Day	Hour	Minute	Second	VelocityX	VelocityY	Level	StdError1	StdError2	StdError3	SNR1	SNR2	SNR3	SignalAmp1	SignalAmp2	SignalAmp3	Noise1	Noise2
2024	9	8	8	0	8	32.5	-0.3	1.017	0.5	0.4	0	54.6	55	0	153	154	0	26	26
2024	9	8	8	10	8	33.1	-2.1	1.017	0.5	0.4	0	54.6	54.6	0	153	154	0	26	27
2024	9	8	8	20	8	33.3	-1.3	1.017	0.5	0.4	0	54.6	54.6	0	153	154	0	26	27
2024	9	8	8	30	8	33.1	-0.9	1.017	0.5	0.4	0	54.6	55	0	153	154	0	26	26
2024	9	8	8	40	8	31.7	-1	1.017	0.5	0.4	0	54.2	55	0	152	154	0	26	26
2024	9	8	8	50	8	33	-2.4	1.017	0.5	0.4	0	54.2	54.6	0	152	153	0	26	26
2024	9	8	9	0	8	32.9	0	1.017	0.5	0.5	0	54.2	54.2	0	152	153	0	26	27
2024	9	8	9	10	8	32.5	-1.3	1.016	0.4	0.3	0	54.2	54.2	0	152	153	0	26	27
2024	9	8	9	20	8	32.8	-0.3	1.016	0.4	0.3	0	53.8	54.6	0	151	153	0	26	26
2024	9	8	9	30	8	32.6	0.2	1.016	0.4	0.3	0	54.2	54.6	0	152	153	0	26	26
2024	9	8	9	40	8	32.7	-1.3	1.016	0.5	0.4	0	53.8	54.6	0	151	153	0	26	26
2024	9	8	9	50	8	32.5	-0.3	1.016	0.5	0.4	0	54.2	54.6	0	152	153	0	26	26
2024	9	8	10	0	8	32.7	-1.8	1.016	0.5	0.5	0	53.8	54.6	0	151	153	0	26	26
2024	9	8	10	10	8	32	-0.1	1.016	0.4	0.3	0	53.8	54.6	0	151	153	0	26	26
2024	9	8	10	20	8	31.9	-1.7	1.015	0.4	0.3	0	54.2	54.2	0	151	153	0	25	27
2024	9	8	10	30	8	32.8	-1.7	1.015	0.5	0.5	0	53.8	53.8	0	151	152	0	26	27
2024	9	8	10	40	8	31.5	-1.1	1.014	0.5	0.5	0	53.8	54.6	0	151	153	0	26	26
2024	9	8	10	50	8	32	-1.1	1.014	0.5	0.4	0	53.8	54.2	0	151	152	0	26	26
2024	9	8	11	0	8	31.6	-1.8	1.013	0.5	0.4	0	54.2	54.6	0	151	153	0	25	26
2024	9	8	11	10	8	31.6	-1.2	1.012	0.5	0.5	0	54.6	55.5	0	153	155	0	26	26
2024	9	8	11	20	8	32.5	-1.8	1.012	0.5	0.5	0	54.6	55	0	153	154	0	26	26
2024	9	8	11	30	8	31.4	-0.8	1.012	0.5	0.4	0	54.6	55.5	0	153	155	0	26	26
2024	9	8	11	40	8	31.9	-0.3	1.012	0.5	0.4	0	55.5	55.5	0	154	155	0	25	26
2024	9	8	11	50	8	32	-1.8	1.012	0.5	0.4	0	54.6	55.5	0	153	155	0	26	26
2024	9	8	12	0	8	32.1	-0.9	1.012	0.4	0.3	0	55	55	0	153	155	0	25	27
2024	9	8	12	10	8	30.5	0	1.012	0.4	0.3	0	55	55.5	0	153	155	0	25	26
2024	9	8	12	20	8	32.1	-0.8	1.012	0.4	0.3	0	54.6	55.5	0	153	155	0	26	26
2024	9	8	12	30	8	32.7	-1.1	1.012	0.5	0.4	0	54.6	55.5	0	153	155	0	26	26
2024	9	8	12	40	8	32.2	-2.7	1.012	0.5	0.4	0	54.6	55.5	0	153	155	0	26	26
2024	9	8	12	50	8	32.2	-0.5	1.011	0.5	0.4	0	54.6	55.5	0	153	155	0	26	26
2024	9	8	13	0	8	31.3	-1	1.011	0.5	0.5	0	54.6	55.5	0	153	155	0	26	26
2024	9	8	13	10	8	32.1	-0.4	1.012	0.4	0.3	0	54.6	55.5	0	153	155	0	26	26
2024	9	8	13	20	8	31.5	-1	1.012	0.5	0.4	0	55	55.5	0	154	155	0	26	26
2024	9	8	13	30	8	32	-0.7	1.012	0.4	0.3	0	55	55.9	0	154	155	0	26	25
2024	9	8	13	40	8	32.4	-0.9	1.012	0.4	0.3	0	54.6	55.5	0	153	155	0	26	26
2024	9	8	13	50	8	33.1	-0.6	1.012	0.4	0.3	0	55	55.5	0	153	155	0	25	26
2024	9	8	14	0	8	32.1	-2.3	1.012	0.4	0.3	0	55	55.5	0	154	155	0	26	26
2024	9	8	14	10	8	33	-1.3	1.012	0.5	0.5	0	54.6	55	0	153	154	0	26	26
2024	9	8	14	20	8	32.7	-1	1.012	0.5	0.4	0	54.2	55.5	0	152	154	0	26	25
2024	9	8	14	30	8	32.7	0	1.012	0.5	0.4	0	55	55.9	0	154	155	0	26	25
2024	9	8	14	40	8	32.6	-0.9	1.012	0.4	0.3	0	54.6	55	0	152	154	0	25	26
2024	9	8	14	50	8	31.2	-1.1	1.012	0.5	0.4	0	55.5	55.5	0	154	155	0	25	26
2024	9	8	15	0	8	32.2	-0.4	1.012	0.5	0.4	0	54.6	55	0	152	154	0	25	26
2024	9	8	15	10	8	31.9	-1.7	1.012	0.5	0.4	0	54.6	55.5	0	152	155	0	25	26
2024	9	8	15	20	8	32.7	-1	1.012	0.5	0.4	0	54.2	55.5	0	151	154	0	25	25
2024	9	8	15	30	8	31.5	-1.4	1.013	0.4	0.3	0	53.8	55.5	0	151	154	0	26	25
2024	9	8	15	40	8	32.3	-1.5	1.013	0.4	0.3	0	54.6	54.6	0	152	153	0	25	26
2024	9	8	15	50	8	32.8	-0.1	1.013	0.5	0.4	0	54.2	55	0	151	154	0	25	26

Mazourka (0354)

Year	Month	Day	Hour	Minute	Second	VelocityX	VelocityY	Level	StdError1	StdError2	StdError3	SNR1	SNR2	SNR3	SignalAmp1	SignalAmp2	SignalAmp3	Noise1	Noise2
2024	9	8	16	0	8	33	-1.1	1.013	0.5	0.4	0	54.6	55	0	152	154	0	25	26
2024	9	8	16	10	8	32.3	-0.3	1.013	0.5	0.5	0	54.2	55	0	152	154	0	26	26
2024	9	8	16	20	8	32.8	-1.6	1.013	0.5	0.4	0	54.6	55	0	152	154	0	25	26
2024	9	8	16	30	8	32.3	-1.4	1.012	0.6	0.5	0	54.6	55.5	0	152	154	0	25	25
2024	9	8	16	40	8	32	-0.9	1.012	0.5	0.4	0	54.6	55	0	152	154	0	25	26
2024	9	8	16	50	8	32	-0.9	1.012	0.5	0.4	0	54.2	55.9	0	152	155	0	26	25
2024	9	8	17	0	8	32.7	-1.6	1.012	0.4	0.3	0	55	55.5	0	153	155	0	25	26
2024	9	8	17	10	8	32	-0.2	1.012	0.5	0.5	0	55	55.9	0	153	155	0	25	25
2024	9	8	17	20	8	32.1	-0.9	1.012	0.5	0.4	0	54.6	55.5	0	153	155	0	26	26
2024	9	8	17	30	8	32.8	-1.7	1.012	0.4	0.3	0	54.6	55.9	0	153	155	0	26	25
2024	9	8	17	40	8	32	-1.6	1.012	0.5	0.4	0	54.6	55.5	0	153	155	0	26	26
2024	9	8	17	50	8	32.1	-1.4	1.012	0.5	0.4	0	55	55.5	0	153	155	0	25	26
2024	9	8	18	0	8	32.3	0.2	1.012	0.4	0.3	0	54.6	55.9	0	153	155	0	26	25
2024	9	8	18	10	8	32.6	-0.9	1.012	0.5	0.4	0	55	55.9	0	153	156	0	25	26
2024	9	8	18	20	8	31.6	-1	1.012	0.4	0.3	0	55	55.9	0	153	155	0	25	25
2024	9	8	18	30	8	33.9	-0.4	1.012	0.4	0.3	0	55	55.9	0	153	155	0	25	25
2024	9	8	18	40	8	31.1	0	1.012	0.4	0.3	0	55.9	56.3	0	154	156	0	24	25
2024	9	8	18	50	8	32.4	-1.5	1.012	0.5	0.5	0	55	55.5	0	153	155	0	25	26
2024	9	8	19	0	8	31.7	-0.9	1.012	0.5	0.4	0	55	55.9	0	154	156	0	26	26
2024	9	8	19	10	8	32.1	-0.7	1.012	0.4	0.3	0	54.6	55.9	0	153	156	0	26	26
2024	9	8	19	20	8	32.8	-0.8	1.012	0.5	0.4	0	55.5	56.3	0	154	157	0	25	26
2024	9	8	19	30	8	32.1	-1.4	1.012	0.4	0.3	0	55	56.8	0	154	157	0	26	25
2024	9	8	19	40	8	32.5	-1.3	1.012	0.5	0.5	0	55.9	56.8	0	155	157	0	25	25
2024	9	8	19	50	8	32.2	0	1.012	0.5	0.5	0	55	56.3	0	154	157	0	26	26
2024	9	8	20	0	8	32.2	-0.1	1.012	0.5	0.4	0	55	56.3	0	154	157	0	26	26
2024	9	8	20	10	8	32.4	-1	1.012	0.5	0.4	0	55	55.9	0	154	156	0	26	26
2024	9	8	20	20	8	32.1	-1	1.012	0.5	0.4	0	55	55.9	0	153	156	0	25	26
2024	9	8	20	30	8	31.7	-0.3	1.012	0.4	0.3	0	55.5	56.3	0	154	157	0	25	26
2024	9	8	20	40	8	31.3	-0.6	1.012	0.4	0.3	0	55.5	56.3	0	154	157	0	25	26
2024	9	8	20	50	8	31.8	0	1.012	0.5	0.4	0	55.5	56.3	0	154	157	0	25	26
2024	9	8	21	0	8	32.1	-2.3	1.012	0.5	0.4	0	55	56.3	0	154	156	0	26	25
2024	9	8	21	10	8	32.6	-0.9	1.011	0.5	0.5	0	55.5	55.9	0	154	156	0	25	26
2024	9	8	21	20	8	33.1	0	1.011	0.4	0.3	0	55.5	55.9	0	154	156	0	25	26
2024	9	8	21	30	8	30.6	-1.5	1.011	0.4	0.3	0	55.5	56.3	0	154	156	0	25	25
2024	9	8	21	40	8	31.7	0	1.011	0.4	0.3	0	55.5	55.9	0	154	156	0	25	26
2024	9	8	21	50	8	31.8	-0.4	1.011	0.5	0.4	0	55	55.9	0	154	156	0	26	26
2024	9	8	22	0	8	32.1	0.1	1.011	0.5	0.4	0	55	55.9	0	154	156	0	26	26
2024	9	8	22	10	8	31.7	-1.2	1.011	0.5	0.5	0	55.5	56.3	0	154	157	0	25	26
2024	9	8	22	20	8	32.1	-0.6	1.011	0.4	0.3	0	55	55.9	0	154	156	0	26	26
2024	9	8	22	30	8	31.3	0.6	1.011	0.5	0.5	0	55	55.9	0	154	156	0	26	26
2024	9	8	22	40	8	32.9	-1	1.011	0.4	0.3	0	55	55.5	0	153	155	0	25	26
2024	9	8	22	50	8	32.4	-0.8	1.011	0.4	0.3	0	55.5	55.9	0	154	156	0	25	26
2024	9	8	23	0	8	32.8	-1.3	1.011	0.4	0.3	0	55.9	55.9	0	156	156	0	26	26
2024	9	8	23	10	8	31.8	-0.3	1.011	0.5	0.4	0	55.9	55.9	0	156	156	0	26	26
2024	9	8	23	20	8	31.6	-1.6	1.011	0.4	0.3	0	55.9	55.9	0	156	155	0	26	25
2024	9	8	23	30	8	32.2	-1	1.011	0.5	0.5	0	56.3	55.5	0	156	155	0	25	26
2024	9	8	23	40	8	31.5	0	1.011	0.5	0.4	0	55.9	55	0	156	155	0	26	27
2024	9	8	23	50	8	32.1	-1.1	1.01	0.5	0.4	0	56.3	55.5	0	156	155	0	25	26

Mazourka (0354)

Year	Month	Day	Hour	Minute	Second	VelocityX	VelocityY	Level	StdError1	StdError2	StdError3	SNR1	SNR2	SNR3	SignalAmp1	SignalAmp2	SignalAmp3	Noise1	Noise2
2024	9	9	0	0	8	32	-0.2	1.011	0.5	0.4	0	56.3	55.5	0	156	156	0	25	27
2024	9	9	0	10	8	31.4	-1.5	1.01	0.4	0.3	0	56.3	55.9	0	156	156	0	25	26
2024	9	9	0	20	8	31.3	-1	1.01	0.5	0.4	0	55.9	55.9	0	156	156	0	26	26
2024	9	9	0	30	8	31.7	-0.7	1.01	0.5	0.4	0	55.9	55.9	0	156	156	0	26	26
2024	9	9	0	40	8	33.1	-1.9	1.01	0.5	0.5	0	55.5	55.5	0	155	155	0	26	26
2024	9	9	0	50	8	32.9	-1.8	1.01	0.5	0.5	0	55.9	55.5	0	156	155	0	26	26
2024	9	9	1	0	8	31.6	-1.4	1.01	0.5	0.4	0	55.9	55.9	0	156	156	0	26	26
2024	9	9	1	10	8	31.6	-1.6	1.01	0.5	0.5	0	55.9	55.5	0	156	155	0	26	26
2024	9	9	1	20	8	30.2	-1.1	1.01	0.5	0.4	0	55.9	55.9	0	156	156	0	26	26
2024	9	9	1	30	8	31.1	-1.3	1.01	0.4	0.3	0	56.3	55.9	0	156	156	0	25	26
2024	9	9	1	40	8	32.5	-2.3	1.01	0.5	0.5	0	56.3	55.5	0	156	155	0	25	26
2024	9	9	1	50	8	31.9	-1.9	1.01	0.4	0.3	0	56.3	55	0	156	155	0	25	27
2024	9	9	2	0	8	32.5	-1.5	1.01	0.4	0.3	0	55.5	55	0	155	155	0	26	27
2024	9	9	2	10	8	32.1	-1.9	1.01	0.5	0.4	0	55.5	55.5	0	155	155	0	26	26
2024	9	9	2	20	8	32	-0.6	1.009	0.5	0.4	0	55.9	55.5	0	156	155	0	26	26
2024	9	9	2	30	8	31.7	-0.9	1.01	0.4	0.3	0	55.9	55.5	0	156	155	0	26	26
2024	9	9	2	40	8	31.5	-0.5	1.009	0.6	0.5	0	55.9	55.5	0	155	155	0	25	26
2024	9	9	2	50	8	31.6	-0.7	1.01	0.5	0.4	0	55.5	54.6	0	155	154	0	26	27
2024	9	9	3	0	8	31.8	-0.5	1.009	0.4	0.3	0	55.5	55.5	0	155	154	0	26	25
2024	9	9	3	10	8	32.9	-1.8	1.009	0.5	0.4	0	55	54.6	0	154	154	0	26	27
2024	9	9	3	20	8	31.8	-1.2	1.009	0.5	0.4	0	55.5	55.5	0	155	155	0	26	26
2024	9	9	3	30	8	32	-1.1	1.009	0.3	0.2	0	55.5	55.5	0	155	155	0	26	26
2024	9	9	3	40	8	31	-1.1	1.009	0.4	0.3	0	55.9	55	0	155	154	0	25	26
2024	9	9	3	50	8	30.7	-1.3	1.009	0.4	0.3	0	55.5	55.5	0	155	155	0	26	26
2024	9	9	4	0	8	31.4	-1	1.009	0.5	0.4	0	55.5	55.5	0	155	155	0	26	26
2024	9	9	4	10	8	32.6	-1.7	1.009	0.5	0.5	0	55.9	55	0	155	154	0	25	26
2024	9	9	4	20	8	31.8	-1.4	1.009	0.5	0.4	0	55.5	55.5	0	155	155	0	26	26
2024	9	9	4	30	8	33	-0.8	1.009	0.5	0.4	0	55.5	55.5	0	155	155	0	26	26
2024	9	9	4	40	8	32.2	-1	1.009	0.5	0.5	0	55	55	0	154	155	0	26	27
2024	9	9	4	50	8	31.2	-1.9	1.009	0.5	0.5	0	52.9	54.6	0	149	154	0	26	27
2024	9	9	5	0	8	31.9	-0.7	1.009	0.3	0.2	0	55.9	55.5	0	156	155	0	26	26
2024	9	9	5	10	8	31.8	-1.4	1.009	0.5	0.5	0	55.9	55.5	0	156	155	0	26	26
2024	9	9	5	20	8	33	-0.8	1.009	0.5	0.4	0	55.9	55.9	0	155	155	0	25	25
2024	9	9	5	30	8	31.7	-0.9	1.009	0.4	0.3	0	55.9	55.5	0	156	155	0	26	26
2024	9	9	5	40	8	31.3	-0.6	1.009	0.5	0.4	0	55.9	55.5	0	156	155	0	26	26
2024	9	9	5	50	8	32.1	-0.6	1.009	0.4	0.3	0	55.9	55.5	0	156	155	0	26	26
2024	9	9	6	0	8	32.2	-1.7	1.009	0.4	0.3	0	55.9	55	0	156	155	0	26	27
2024	9	9	6	10	8	32.3	-1.8	1.009	0.4	0.3	0	55.9	55.9	0	156	156	0	26	26
2024	9	9	6	20	8	32.8	-1.8	1.009	0.5	0.4	0	55.9	55	0	156	155	0	26	27
2024	9	9	6	30	8	31.2	-0.9	1.009	0.5	0.4	0	56.3	55.9	0	157	156	0	26	26
2024	9	9	6	40	8	32.6	-0.8	1.009	0.4	0.3	0	55.9	55	0	156	155	0	26	27
2024	9	9	6	50	8	33	-1.5	1.009	0.4	0.3	0	55.5	55.5	0	155	155	0	26	26
2024	9	9	7	0	8	32.9	-2	1.009	0.4	0.3	0	55	54.6	0	154	154	0	26	27
2024	9	9	7	10	8	32.5	-2	1.009	0.4	0.3	0	55	54.6	0	154	153	0	26	26
2024	9	9	7	20	8	32.7	-1.5	1.009	0.5	0.4	0	55	55	0	154	154	0	26	26
2024	9	9	7	30	8	32.5	-1.5	1.009	0.5	0.4	0	54.6	54.6	0	153	153	0	26	26
2024	9	9	7	40	8	31.4	-1.7	1.009	0.5	0.5	0	55	54.2	0	154	153	0	26	27
2024	9	9	7	50	8	32.9	-1.4	1.009	0.5	0.5	0	54.6	54.6	0	153	153	0	26	26

Mazourka (0354)

Year	Month	Day	Hour	Minute	Second	VelocityX	VelocityY	Level	StdError1	StdError2	StdError3	SNR1	SNR2	SNR3	SignalAmp1	SignalAmp2	SignalAmp3	Noise1	Noise2
2024	9	9	8	0	8	31.3	-0.1	1.009	0.4	0.3	0	54.6	54.2	0	153	153	0	26	27
2024	9	9	8	10	8	32	-1.1	1.009	0.5	0.4	0	54.6	54.6	0	153	153	0	26	26
2024	9	9	8	20	8	31.7	-0.9	1.009	0.4	0.3	0	54.6	54.2	0	153	152	0	26	26
2024	9	9	8	30	8	33.3	-1.4	1.009	0.4	0.3	0	54.2	53.8	0	152	152	0	26	27
2024	9	9	8	40	8	32.4	-0.4	1.009	0.4	0.3	0	54.6	53.8	0	153	152	0	26	27
2024	9	9	8	50	8	31.5	-1.5	1.009	0.4	0.3	0	54.2	54.2	0	152	152	0	26	26
2024	9	9	9	0	8	32.5	-1	1.009	0.5	0.4	0	53.8	54.2	0	152	152	0	27	26
2024	9	9	9	10	8	31.9	-2	1.009	0.4	0.3	0	54.2	54.2	0	152	152	0	26	26
2024	9	9	9	20	8	32.5	-1.5	1.009	0.4	0.3	0	53.8	53.8	0	151	151	0	26	26
2024	9	9	9	30	8	32.4	-0.4	1.009	0.6	0.5	0	54.2	53.8	0	152	152	0	26	27
2024	9	9	9	40	8	30.6	-0.2	1.009	0.4	0.3	0	54.2	54.2	0	152	152	0	26	26
2024	9	9	9	50	8	31.9	-0.4	1.009	0.4	0.3	0	54.2	53.8	0	152	152	0	26	27
2024	9	9	10	0	8	30.8	0.3	1.009	0.4	0.3	0	54.6	54.2	0	153	152	0	26	26
2024	9	9	10	10	8	31.9	-1.4	1.009	0.5	0.4	0	54.2	53.8	0	152	152	0	26	27
2024	9	9	10	20	8	31.4	-1.7	1.009	0.5	0.4	0	54.2	53.3	0	152	151	0	26	27
2024	9	9	10	30	8	31.1	-0.5	1.009	0.4	0.3	0	54.2	53.8	0	152	152	0	26	27
2024	9	9	10	40	8	31.7	-0.4	1.009	0.5	0.4	0	54.2	53.8	0	152	151	0	26	26
2024	9	9	10	50	8	32.5	0	1.009	0.5	0.4	0	53.8	53.8	0	151	151	0	26	26
2024	9	9	11	0	8	32.3	-0.1	1.009	0.5	0.4	0	54.2	53.8	0	152	151	0	26	26
2024	9	9	11	10	8	32.6	-0.5	1.009	0.5	0.4	0	54.6	53.8	0	152	151	0	25	26
2024	9	9	11	20	8	31.5	-0.8	1.009	0.4	0.3	0	53.8	53.8	0	151	151	0	26	26
2024	9	9	11	30	8	32.3	-0.2	1.009	0.3	0.2	0	53.8	53.3	0	151	151	0	26	27
2024	9	9	11	40	8	31	-0.2	1.009	0.4	0.3	0	53.8	53.8	0	151	151	0	26	26
2024	9	9	11	50	8	31.2	-1.6	1.009	0.5	0.4	0	53.8	53.3	0	151	151	0	26	27
2024	9	9	12	0	8	31.7	-1.3	1.009	0.5	0.5	0	54.2	53.8	0	151	151	0	25	26
2024	9	9	12	10	8	32.5	-2.3	1.009	0.5	0.4	0	54.2	54.2	0	152	152	0	26	26
2024	9	9	12	20	8	31.6	-1.4	1.009	0.5	0.4	0	54.6	54.2	0	152	152	0	25	26
2024	9	9	12	30	8	32.7	-0.4	1.009	0.5	0.4	0	54.6	54.2	0	152	152	0	25	26
2024	9	9	12	40	8	32.1	-1.1	1.009	0.6	0.5	0	54.2	53.8	0	152	151	0	26	26
2024	9	9	12	50	8	33.2	-1.1	1.009	0.4	0.3	0	54.2	54.2	0	152	152	0	26	26
2024	9	9	13	0	8	31.3	-1.2	1.01	0.5	0.5	0	54.2	54.2	0	152	152	0	26	26
2024	9	9	13	10	8	32.6	-1.1	1.01	0.5	0.4	0	54.2	54.6	0	152	152	0	26	25
2024	9	9	13	20	8	32.1	-1.6	1.01	0.5	0.5	0	53.8	53.3	0	151	151	0	26	27
2024	9	9	13	30	8	30.6	0.1	1.01	0.5	0.5	0	55	54.6	0	153	153	0	25	26
2024	9	9	13	40	8	32	-0.7	1.01	0.4	0.3	0	54.2	54.2	0	152	152	0	26	26
2024	9	9	13	50	8	31.8	-0.6	1.01	0.4	0.3	0	53.8	54.2	0	151	152	0	26	26
2024	9	9	14	0	8	32.5	-1.4	1.01	0.5	0.4	0	54.2	54.2	0	152	151	0	26	25
2024	9	9	14	10	8	32.3	-1.1	1.01	0.4	0.3	0	54.2	53.8	0	151	151	0	25	26
2024	9	9	14	20	8	33.3	-0.8	1.01	0.5	0.4	0	54.2	54.2	0	151	152	0	25	26
2024	9	9	14	30	8	31.8	-1.6	1.01	0.4	0.3	0	54.6	54.2	0	152	152	0	25	26
2024	9	9	14	40	8	32.9	-0.9	1.01	0.5	0.5	0	54.6	54.2	0	152	152	0	25	26
2024	9	9	14	50	8	32.5	-0.4	1.01	0.5	0.4	0	54.6	54.2	0	152	152	0	25	26
2024	9	9	15	0	8	31.6	-1	1.01	0.5	0.5	0	54.2	54.2	0	152	152	0	26	26
2024	9	9	15	10	8	32.5	-0.8	1.01	0.4	0.3	0	54.2	54.2	0	152	152	0	26	26
2024	9	9	15	20	8	31.8	-1.9	1.01	0.5	0.4	0	54.6	54.6	0	152	152	0	25	25
2024	9	9	15	30	8	32.3	-1.6	1.01	0.4	0.3	0	54.6	54.6	0	153	153	0	26	26
2024	9	9	15	40	8	32.3	-1.3	1.01	0.5	0.4	0	54.6	54.6	0	153	153	0	26	26
2024	9	9	15	50	8	32.3	-1.4	1.01	0.5	0.4	0	55	54.6	0	153	153	0	25	26

Mazourka (0354)

Year	Month	Day	Hour	Minute	Second	VelocityX	VelocityY	Level	StdError1	StdError2	StdError3	SNR1	SNR2	SNR3	SignalAmp1	SignalAmp2	SignalAmp3	Noise1	Noise2
2024	9	9	16	0	8	32	-1.1	1.01	0.5	0.4	0	54.6	54.6	0	153	153	0	26	26
2024	9	9	16	10	8	32.7	-1.3	1.01	0.5	0.4	0	55.5	55.5	0	154	155	0	25	26
2024	9	9	16	20	8	32.7	-1.1	1.01	0.5	0.4	0	55.5	55	0	154	154	0	25	26
2024	9	9	16	30	8	30.8	-0.5	1.01	0.5	0.4	0	55.5	55.5	0	154	154	0	25	25
2024	9	9	16	40	8	32.3	-1.3	1.009	0.5	0.4	0	55.9	55.5	0	155	155	0	25	26
2024	9	9	16	50	8	30.9	-1.4	1.009	0.4	0.3	0	55.9	55.9	0	155	155	0	25	25
2024	9	9	17	0	8	32.3	-0.7	1.009	0.5	0.4	0	56.3	55.9	0	156	156	0	25	26
2024	9	9	17	10	8	32.8	-0.4	1.009	0.5	0.4	0	56.3	55.9	0	156	156	0	25	26
2024	9	9	17	20	8	31.1	0	1.009	0.4	0.3	0	56.3	56.3	0	157	157	0	26	26
2024	9	9	17	30	8	32.3	0.4	1.009	0.5	0.4	0	56.8	56.3	0	157	157	0	25	26
2024	9	9	17	40	8	32	-0.1	1.009	0.5	0.4	0	56.8	56.3	0	157	157	0	25	26
2024	9	9	17	50	8	32.5	-0.8	1.008	0.5	0.4	0	56.3	56.3	0	157	157	0	26	26
2024	9	9	18	0	8	32.4	-0.4	1.009	0.6	0.5	0	56.8	56.3	0	157	157	0	25	26
2024	9	9	18	10	8	32.8	-2.4	1.009	0.4	0.3	0	56.3	56.8	0	157	157	0	26	25
2024	9	9	18	20	8	32.1	-1.4	1.009	0.5	0.5	0	56.8	56.8	0	157	158	0	25	26
2024	9	9	18	30	8	31.5	-0.6	1.009	0.5	0.4	0	57.2	56.8	0	158	158	0	25	26
2024	9	9	18	40	8	31.8	-0.9	1.009	0.4	0.3	0	56.8	56.8	0	157	158	0	25	26
2024	9	9	18	50	8	32.1	-1.4	1.009	0.5	0.4	0	56.3	56.8	0	157	158	0	26	26
2024	9	9	19	0	8	32.2	-2.3	1.009	0.4	0.3	0	57.2	56.8	0	158	158	0	25	26
2024	9	9	19	10	8	32.6	-0.4	1.009	0.4	0.3	0	56.8	56.8	0	158	158	0	26	26
2024	9	9	19	20	8	31.9	-0.9	1.009	0.4	0.3	0	56.8	56.8	0	158	158	0	26	26
2024	9	9	19	30	8	32.3	-0.6	1.009	0.6	0.5	0	57.2	56.8	0	158	158	0	25	26
2024	9	9	19	40	8	31.8	-0.5	1.009	0.5	0.4	0	56.8	56.8	0	158	158	0	26	26
2024	9	9	19	50	8	30.6	-0.5	1.009	0.5	0.5	0	57.2	56.8	0	158	158	0	25	26
2024	9	9	20	0	8	32.1	-0.4	1.009	0.4	0.3	0	57.2	56.8	0	158	158	0	25	26
2024	9	9	20	10	8	33	-2.1	1.009	0.5	0.4	0	56.8	56.8	0	158	158	0	26	26
2024	9	9	20	20	8	31.5	-0.3	1.009	0.5	0.5	0	56.8	56.8	0	158	158	0	26	26
2024	9	9	20	30	8	32.6	-1.3	1.009	0.5	0.4	0	56.8	56.8	0	158	158	0	26	26
2024	9	9	20	40	8	32.7	-0.9	1.009	0.4	0.3	0	56.8	56.8	0	157	158	0	25	26
2024	9	9	20	50	8	32.4	-1	1.009	0.4	0.3	0	56.8	56.3	0	157	158	0	25	27
2024	9	9	21	0	8	32.8	-0.8	1.009	0.4	0.3	0	57.2	56.8	0	158	158	0	25	26
2024	9	9	21	10	8	31.5	-0.1	1.009	0.5	0.4	0	56.3	56.8	0	157	158	0	26	26
2024	9	9	21	20	8	29.9	-0.9	1.009	0.5	0.4	0	56.8	56.8	0	157	158	0	25	26
2024	9	9	21	30	8	32.6	-0.3	1.009	0.5	0.4	0	56.3	56.3	0	157	157	0	26	26
2024	9	9	21	40	8	30.6	-1.3	1.009	0.5	0.4	0	56.3	56.8	0	157	158	0	26	26
2024	9	9	21	50	8	31.1	-0.8	1.009	0.5	0.4	0	56.8	56.3	0	157	157	0	25	26
2024	9	9	22	0	8	32.4	-1.1	1.009	0.5	0.4	0	56.3	56.3	0	156	157	0	25	26
2024	9	9	22	10	8	32.4	0.2	1.009	0.5	0.5	0	55.9	56.3	0	156	157	0	26	26
2024	9	9	22	20	8	31	-0.5	1.009	0.5	0.5	0	56.8	56.3	0	157	157	0	25	26
2024	9	9	22	30	8	32.6	0	1.009	0.5	0.4	0	56.3	56.3	0	157	157	0	26	26
2024	9	9	22	40	8	31.8	-1.3	1.009	0.5	0.5	0	56.3	55.9	0	156	157	0	25	27
2024	9	9	22	50	8	31.6	0.1	1.009	0.5	0.4	0	56.3	56.3	0	157	157	0	26	26
2024	9	9	23	0	8	33.2	0.4	1.009	0.5	0.4	0	56.8	56.3	0	157	157	0	25	26
2024	9	9	23	10	8	31.3	-1.1	1.009	0.5	0.5	0	55.9	56.3	0	156	157	0	26	26
2024	9	9	23	20	8	32.5	-1.2	1.009	0.4	0.3	0	55.9	55.9	0	156	156	0	26	26
2024	9	9	23	30	8	31.6	-0.9	1.009	0.5	0.4	0	55	55.9	0	154	156	0	26	26
2024	9	9	23	40	8	32.6	-1.3	1.009	0.5	0.5	0	56.3	55.9	0	157	156	0	26	26
2024	9	9	23	50	8	30.2	-0.4	1.009	0.5	0.4	0	56.3	56.3	0	157	157	0	26	26

Mazourka (0354)

Year	Month	Day	Hour	Minute	Second	VelocityX	VelocityY	Level	StdError1	StdError2	StdError3	SNR1	SNR2	SNR3	SignalAmp1	SignalAmp2	SignalAmp3	Noise1	Noise2
2024	9	10	0	0	8	31.2	-0.7	1.009	0.5	0.4	0	56.8	56.3	0	158	157	0	26	26
2024	9	10	0	10	8	31.9	-0.4	1.009	0.5	0.4	0	56.3	56.3	0	157	156	0	26	25
2024	9	10	0	20	8	31.4	-0.4	1.009	0.5	0.4	0	56.3	56.3	0	157	157	0	26	26
2024	9	10	0	30	8	31.7	-0.3	1.008	0.5	0.4	0	56.8	56.3	0	158	157	0	26	26
2024	9	10	0	40	8	31.4	-0.1	1.009	0.5	0.5	0	56.3	55.9	0	157	156	0	26	26
2024	9	10	0	50	8	32.2	-2.1	1.008	0.4	0.3	0	56.3	55.9	0	157	156	0	26	26
2024	9	10	1	0	8	31	0	1.008	0.5	0.4	0	56.3	55.9	0	157	156	0	26	26
2024	9	10	1	10	8	32.7	0	1.008	0.5	0.4	0	56.8	55.9	0	157	156	0	25	26
2024	9	10	1	20	8	31.8	-1.2	1.008	0.5	0.4	0	56.3	56.3	0	157	157	0	26	26
2024	9	10	1	30	8	31.8	-0.4	1.008	0.5	0.5	0	56.3	56.3	0	157	157	0	26	26
2024	9	10	1	40	8	31.6	-1	1.008	0.5	0.4	0	56.8	56.3	0	157	157	0	25	26
2024	9	10	1	50	8	32.7	-1.9	1.008	0.5	0.4	0	56.3	55.9	0	157	156	0	26	26
2024	9	10	2	0	8	31.7	-0.4	1.008	0.5	0.4	0	56.3	55.9	0	157	156	0	26	26
2024	9	10	2	10	8	31	-0.4	1.008	0.5	0.5	0	56.3	55.9	0	157	156	0	26	26
2024	9	10	2	20	8	31.4	-1	1.008	0.5	0.4	0	56.3	55.5	0	157	156	0	26	27
2024	9	10	2	30	8	32.8	-1.4	1.008	0.5	0.4	0	55.9	55.9	0	156	156	0	26	26
2024	9	10	2	40	8	32.2	-0.4	1.008	0.5	0.5	0	56.3	55.9	0	156	156	0	25	26
2024	9	10	2	50	8	32.2	-0.8	1.008	0.5	0.4	0	55.9	55.9	0	156	156	0	26	26
2024	9	10	3	0	8	32.3	-0.1	1.008	0.3	0.2	0	55.9	55.9	0	156	156	0	26	26
2024	9	10	3	10	8	32	-0.4	1.008	0.5	0.4	0	55.9	55.9	0	156	156	0	26	26
2024	9	10	3	20	8	33.3	-1.1	1.008	0.4	0.3	0	55.9	55.5	0	156	156	0	26	27
2024	9	10	3	30	8	31.3	-0.1	1.007	0.4	0.3	0	56.3	55.9	0	157	156	0	26	26
2024	9	10	3	40	8	32.5	-0.8	1.007	0.5	0.4	0	55.9	55.9	0	156	156	0	26	26
2024	9	10	3	50	8	31.3	-0.5	1.007	0.4	0.3	0	55.9	55.9	0	156	156	0	26	26
2024	9	10	4	0	8	32.5	-0.9	1.007	0.5	0.4	0	56.3	55.9	0	157	157	0	26	27
2024	9	10	4	10	8	32.2	-1.2	1.007	0.4	0.3	0	55.9	55.9	0	156	156	0	26	26
2024	9	10	4	20	8	31.8	-0.6	1.007	0.3	0.2	0	56.3	55.9	0	157	156	0	26	26
2024	9	10	4	30	8	32.1	-1.4	1.007	0.5	0.5	0	55.9	55.9	0	156	156	0	26	26
2024	9	10	4	40	8	32.2	0	1.007	0.5	0.4	0	55.9	55.5	0	157	156	0	27	27
2024	9	10	4	50	8	30.7	-0.8	1.007	0.4	0.3	0	56.3	56.3	0	157	157	0	26	26
2024	9	10	5	0	8	31.6	-1.5	1.007	0.5	0.5	0	56.3	55.9	0	157	157	0	26	27
2024	9	10	5	10	8	32.3	-1.1	1.007	0.3	0.2	0	56.3	55.9	0	157	156	0	26	26
2024	9	10	5	20	8	31.2	-0.5	1.007	0.5	0.5	0	56.3	56.3	0	157	157	0	26	26
2024	9	10	5	30	8	32.3	-1.6	1.007	0.5	0.5	0	56.3	55.9	0	157	156	0	26	26
2024	9	10	5	40	8	31.8	-0.3	1.007	0.3	0.2	0	55.9	55.9	0	157	156	0	27	26
2024	9	10	5	50	8	32.3	-1.8	1.007	0.5	0.4	0	56.8	56.3	0	157	157	0	25	26
2024	9	10	6	0	8	30.5	-0.4	1.007	0.5	0.4	0	56.3	56.3	0	157	157	0	26	26
2024	9	10	6	10	8	30.9	-1.4	1.007	0.5	0.5	0	56.3	56.3	0	158	157	0	27	26
2024	9	10	6	20	8	31.8	-0.1	1.007	0.4	0.3	0	56.8	56.3	0	158	157	0	26	26
2024	9	10	6	30	8	31.4	-0.2	1.007	0.3	0.2	0	56.3	55.5	0	157	156	0	26	27
2024	9	10	6	40	8	32.3	-1.2	1.007	0.5	0.4	0	55.9	55.9	0	157	156	0	27	26
2024	9	10	6	50	8	31.4	-1.2	1.007	0.4	0.3	0	55.9	55.9	0	157	156	0	27	26
2024	9	10	7	0	8	32.6	-1.1	1.007	0.4	0.3	0	55.9	55.9	0	156	156	0	26	26
2024	9	10	7	10	8	31.7	-1.4	1.007	0.5	0.4	0	55.9	55.5	0	156	155	0	26	26
2024	9	10	7	20	8	32.7	-1.1	1.007	0.5	0.5	0	55.5	55.5	0	156	155	0	27	26
2024	9	10	7	30	8	32.2	0	1.007	0.4	0.3	0	55.5	55	0	155	155	0	26	27
2024	9	10	7	40	8	33.2	-1.7	1.008	0.4	0.3	0	55.5	55	0	155	154	0	26	26
2024	9	10	7	50	8	32.3	-1.7	1.007	0.5	0.4	0	55.5	55	0	155	154	0	26	26

Mazourka (0354)

Year	Month	Day	Hour	Minute	Second	VelocityX	VelocityY	Level	StdError1	StdError2	StdError3	SNR1	SNR2	SNR3	SignalAmp1	SignalAmp2	SignalAmp3	Noise1	Noise2
2024	9	10	8	0	8	32	-0.9	1.007	0.4	0.3	0	55.5	55.5	0	155	155	0	26	26
2024	9	10	8	10	8	31.9	-0.9	1.007	0.5	0.4	0	55.5	55.5	0	155	155	0	26	26
2024	9	10	8	20	8	32.5	-1	1.007	0.5	0.4	0	55.5	55	0	155	154	0	26	26
2024	9	10	8	30	8	31.4	-1.9	1.008	0.5	0.5	0	55	55	0	154	154	0	26	26
2024	9	10	8	40	8	31.8	-2.1	1.008	0.5	0.4	0	55	55	0	154	154	0	26	26
2024	9	10	8	50	8	31.8	-0.8	1.007	0.4	0.3	0	55	55	0	154	154	0	26	26
2024	9	10	9	0	8	31.4	-0.5	1.007	0.5	0.4	0	55	54.6	0	154	154	0	26	27
2024	9	10	9	10	8	32.3	-1.4	1.007	0.4	0.3	0	55	53.8	0	154	153	0	26	28
2024	9	10	9	20	8	31.8	-1.9	1.007	0.5	0.5	0	55	55	0	154	154	0	26	26
2024	9	10	9	30	8	31.5	-0.9	1.007	0.5	0.4	0	55	54.6	0	154	154	0	26	27
2024	9	10	9	40	8	31.9	0	1.007	0.5	0.5	0	55	54.2	0	154	153	0	26	27
2024	9	10	9	50	8	31.2	-0.9	1.007	0.5	0.4	0	55	55	0	154	154	0	26	26
2024	9	10	10	0	8	32.4	-0.6	1.007	0.5	0.4	0	55	54.6	0	154	153	0	26	26
2024	9	10	10	10	8	32.6	-1.1	1.008	0.3	0.2	0	54.6	54.6	0	153	153	0	26	26
2024	9	10	10	20	8	32.4	-0.5	1.008	0.5	0.4	0	54.6	54.2	0	153	153	0	26	27
2024	9	10	10	30	8	32.9	-1.5	1.008	0.5	0.5	0	54.6	54.6	0	153	153	0	26	26
2024	9	10	10	40	8	32.9	-1.3	1.008	0.5	0.4	0	55	54.2	0	153	153	0	25	27
2024	9	10	10	50	8	32.8	-0.1	1.008	0.3	0.2	0	55.5	55	0	155	154	0	26	26
2024	9	10	11	0	8	32.5	-0.5	1.008	0.5	0.4	0	55	55	0	155	155	0	27	27
2024	9	10	11	10	8	31.2	-0.9	1.008	0.3	0.2	0	55.5	55.5	0	155	155	0	26	26
2024	9	10	11	20	8	31.6	-1.7	1.008	0.5	0.4	0	55.5	55.5	0	155	155	0	26	26
2024	9	10	11	30	8	31.2	-2	1.008	0.5	0.4	0	55.5	55.5	0	155	155	0	26	26
2024	9	10	11	40	8	32.2	-2	1.008	0.5	0.5	0	55.5	55	0	155	155	0	26	27
2024	9	10	11	50	8	32.1	-1.5	1.008	0.5	0.4	0	55.5	55.5	0	155	155	0	26	26
2024	9	10	12	0	8	32.3	-2.1	1.008	0.5	0.5	0	55.5	55.5	0	155	155	0	26	26
2024	9	10	12	10	8	32.2	-1.7	1.008	0.5	0.4	0	55.5	55	0	155	155	0	26	27
2024	9	10	12	20	8	32.8	-2.2	1.008	0.5	0.4	0	55.9	55.5	0	156	155	0	26	26
2024	9	10	12	30	8	32.7	-1.8	1.008	0.5	0.4	0	55.9	55.5	0	156	155	0	26	26
2024	9	10	12	40	8	31.2	-2.6	1.008	0.5	0.4	0	55.9	55.9	0	156	156	0	26	26
2024	9	10	12	50	8	32.8	-1.8	1.008	0.5	0.5	0	56.3	55.9	0	157	156	0	26	26
2024	9	10	13	0	8	31.5	-0.9	1.008	0.5	0.5	0	56.3	56.3	0	157	157	0	26	26
2024	9	10	13	10	8	32.3	-1.4	1.008	0.4	0.3	0	56.3	56.3	0	157	157	0	26	26
2024	9	10	13	20	8	31.9	-1.8	1.008	0.5	0.4	0	56.3	55.9	0	157	157	0	26	27
2024	9	10	13	30	8	30.8	-1.9	1.008	0.5	0.5	0	56.8	56.3	0	157	157	0	25	26
2024	9	10	13	40	8	31.6	-1.3	1.008	0.5	0.5	0	56.3	57.2	0	157	158	0	26	25
2024	9	10	13	50	8	32.2	-2.3	1.008	0.4	0.3	0	56.3	56.3	0	157	157	0	26	26
2024	9	10	14	0	8	31.7	-1.2	1.008	0.5	0.5	0	56.8	56.3	0	157	157	0	25	26
2024	9	10	14	10	8	31.7	-1.9	1.008	0.5	0.5	0	56.8	56.3	0	157	157	0	25	26
2024	9	10	14	20	8	31.8	-0.3	1.007	0.5	0.4	0	56.8	56.8	0	158	158	0	26	26
2024	9	10	14	30	8	31.4	-1.5	1.008	0.4	0.3	0	56.8	56.8	0	158	158	0	26	26
2024	9	10	14	40	8	32.7	-2.2	1.007	0.3	0.2	0	56.8	56.8	0	157	158	0	25	26
2024	9	10	14	50	8	32.2	-1	1.007	0.5	0.5	0	57.2	56.8	0	158	158	0	25	26
2024	9	10	15	0	8	31.7	-1.5	1.007	0.5	0.5	0	57.2	56.8	0	158	158	0	25	26
2024	9	10	15	10	8	32.1	-0.6	1.007	0.5	0.4	0	56.3	55.9	0	156	156	0	25	26
2024	9	10	15	20	8	32.8	-2.3	1.008	0.4	0.3	0	55.9	55.9	0	156	156	0	26	26
2024	9	10	15	30	8	31.6	-1.6	1.007	0.5	0.5	0	56.3	56.3	0	156	156	0	25	25
2024	9	10	15	40	8	31.8	-1.4	1.008	0.5	0.4	0	56.3	55.9	0	156	156	0	25	26
2024	9	10	15	50	8	31.6	-0.5	1.008	0.5	0.5	0	56.3	56.3	0	156	157	0	25	26

Mazourka (0354)

Year	Month	Day	Hour	Minute	Second	VelocityX	VelocityY	Level	StdError1	StdError2	StdError3	SNR1	SNR2	SNR3	SignalAmp1	SignalAmp2	SignalAmp3	Noise1	Noise2
2024	9	10	16	0	8	32.1	-1.8	1.007	0.4	0.3	0	55.9	55.9	0	156	156	0	26	26
2024	9	10	16	10	8	31.9	-0.9	1.008	0.5	0.4	0	56.8	56.3	0	157	157	0	25	26
2024	9	10	16	20	8	33	-1.5	1.008	0.5	0.5	0	55.9	55.9	0	156	156	0	26	26
2024	9	10	16	30	8	32.5	-1.6	1.008	0.5	0.5	0	56.3	56.3	0	157	157	0	26	26
2024	9	10	16	40	8	32.5	-0.2	1.008	0.5	0.4	0	56.8	56.8	0	157	157	0	25	25
2024	9	10	16	50	8	31.2	-1.7	1.008	0.6	0.5	0	56.3	56.3	0	157	157	0	26	26
2024	9	10	17	0	8	33.8	-1.3	1.008	0.5	0.4	0	56.3	56.8	0	157	157	0	26	25
2024	9	10	17	10	8	31.7	0.2	1.008	0.5	0.4	0	56.8	56.8	0	158	158	0	26	26
2024	9	10	17	20	8	31.6	-1	1.008	0.4	0.3	0	56.8	56.8	0	158	158	0	26	26
2024	9	10	17	30	8	33.5	-0.9	1.008	0.5	0.4	0	56.8	56.8	0	158	158	0	26	26
2024	9	10	17	40	8	32.8	-0.6	1.008	0.3	0.2	0	56.8	56.8	0	158	158	0	26	26
2024	9	10	17	50	8	32.6	-1.4	1.008	0.5	0.4	0	57.2	56.8	0	158	158	0	25	26
2024	9	10	18	0	8	31.9	-0.9	1.008	0.5	0.5	0	56.8	56.8	0	158	158	0	26	26
2024	9	10	18	10	8	31.7	-1.8	1.008	0.4	0.3	0	57.2	56.8	0	158	158	0	25	26
2024	9	10	18	20	8	30.8	-0.8	1.008	0.5	0.5	0	56.8	56.8	0	158	158	0	26	26
2024	9	10	18	30	8	31.3	-1.1	1.008	0.5	0.5	0	57.2	56.8	0	158	158	0	25	26
2024	9	10	18	40	8	31.8	0.1	1.008	0.5	0.4	0	56.8	57.2	0	158	159	0	26	26
2024	9	10	18	50	8	31	0.3	1.008	0.5	0.4	0	57.2	57.2	0	158	159	0	25	26
2024	9	10	19	0	8	31.8	-0.6	1.009	0.4	0.3	0	57.2	56.8	0	158	158	0	25	26
2024	9	10	19	10	8	31.6	-1	1.008	0.5	0.4	0	57.2	56.8	0	158	158	0	25	26
2024	9	10	19	20	8	32.2	-1.1	1.008	0.5	0.5	0	56.8	57.2	0	158	159	0	26	26
2024	9	10	19	30	8	31.8	-0.1	1.008	0.4	0.3	0	57.2	57.6	0	159	159	0	26	25
2024	9	10	19	40	8	30.9	-1.4	1.008	0.4	0.3	0	57.6	57.2	0	159	159	0	25	26
2024	9	10	19	50	8	33.2	-1	1.008	0.4	0.3	0	56.8	57.6	0	158	159	0	26	25
2024	9	10	20	0	8	33.4	-1.4	1.008	0.4	0.3	0	57.6	57.2	0	159	159	0	25	26
2024	9	10	20	10	8	32.9	-0.9	1.008	0.4	0.3	0	58	57.2	0	160	159	0	25	26
2024	9	10	20	20	8	32.1	-1.2	1.008	0.4	0.3	0	58	57.2	0	160	159	0	25	26
2024	9	10	20	30	8	32.4	-1.9	1.008	0.4	0.3	0	58	57.2	0	160	159	0	25	26
2024	9	10	20	40	8	31.7	0	1.008	0.5	0.5	0	58	57.2	0	160	159	0	25	26
2024	9	10	20	50	8	32.5	-2	1.008	0.5	0.5	0	58	57.2	0	160	159	0	25	26
2024	9	10	21	0	8	32.1	-0.1	1.008	0.4	0.3	0	58	57.2	0	160	159	0	25	26
2024	9	10	21	10	8	31.5	0.4	1.008	0.5	0.4	0	58	57.2	0	160	159	0	25	26
2024	9	10	21	20	8	32.2	-1.7	1.008	0.4	0.3	0	57.2	56.8	0	159	158	0	26	26
2024	9	10	21	30	8	32.2	-1	1.008	0.5	0.5	0	57.2	57.6	0	159	159	0	26	25
2024	9	10	21	40	8	31.5	-0.9	1.008	0.5	0.4	0	57.2	57.2	0	159	159	0	26	26
2024	9	10	21	50	8	31.4	0.7	1.008	0.4	0.3	0	56.8	57.2	0	159	159	0	27	26
2024	9	10	22	0	8	32.6	-1.8	1.008	0.5	0.4	0	57.2	56.8	0	159	158	0	26	26
2024	9	10	22	10	8	31.9	0.1	1.008	0.4	0.3	0	57.6	57.2	0	160	159	0	26	26
2024	9	10	22	20	8	33.3	-1	1.008	0.5	0.5	0	57.2	56.8	0	159	158	0	26	26
2024	9	10	22	30	8	32.7	-1.5	1.008	0.4	0.3	0	58	56.8	0	160	158	0	25	26
2024	9	10	22	40	8	31.7	-2	1.008	0.5	0.4	0	57.2	56.8	0	159	158	0	26	26
2024	9	10	22	50	8	31.7	-1.5	1.008	0.5	0.4	0	57.2	56.8	0	159	158	0	26	26
2024	9	10	23	0	8	31.2	-1.5	1.008	0.5	0.4	0	57.6	56.8	0	159	158	0	25	26
2024	9	10	23	10	8	32.7	-1.8	1.008	0.5	0.5	0	57.6	56.8	0	159	158	0	25	26
2024	9	10	23	20	8	32.1	-1.4	1.008	0.4	0.3	0	57.2	56.8	0	159	158	0	26	26
2024	9	10	23	30	8	32.2	-1.4	1.008	0.5	0.5	0	57.6	56.3	0	159	158	0	25	27
2024	9	10	23	40	8	32	-0.9	1.008	0.5	0.4	0	57.2	56.8	0	159	158	0	26	26
2024	9	10	23	50	8	31.7	-1.3	1.008	0.5	0.5	0	57.6	56.3	0	159	157	0	25	26

Mazourka (0354)

Year	Month	Day	Hour	Minute	Second	VelocityX	VelocityY	Level	StdError1	StdError2	StdError3	SNR1	SNR2	SNR3	SignalAmp1	SignalAmp2	SignalAmp3	Noise1	Noise2
2024	9	11	0	0	8	30.8	-0.5	1.008	0.5	0.4	0	57.2	56.3	0	159	157	0	26	26
2024	9	11	0	10	8	31.6	-1.3	1.008	0.5	0.4	0	56.8	56.3	0	158	157	0	26	26
2024	9	11	0	20	8	31.7	-1.4	1.008	0.5	0.4	0	56.8	56.3	0	158	157	0	26	26
2024	9	11	0	30	8	32.1	-1.7	1.008	0.5	0.4	0	56.8	56.3	0	158	157	0	26	26
2024	9	11	0	40	8	32.2	0.3	1.008	0.4	0.3	0	56.8	56.3	0	158	157	0	26	26
2024	9	11	0	50	8	30.6	0.9	1.008	0.5	0.5	0	56.8	56.3	0	158	157	0	26	26
2024	9	11	1	0	8	31.8	-1.7	1.008	0.5	0.4	0	56.3	55.9	0	157	157	0	26	27
2024	9	11	1	10	8	32.6	-1.4	1.008	0.4	0.3	0	56.3	55.9	0	157	156	0	26	26
2024	9	11	1	20	8	31.4	-0.8	1.008	0.5	0.4	0	56.8	55.9	0	157	156	0	25	26
2024	9	11	1	30	8	32.5	-0.6	1.008	0.5	0.4	0	55.9	55.5	0	156	155	0	26	26
2024	9	11	1	40	8	32.1	-0.7	1.008	0.5	0.4	0	56.3	55.9	0	157	156	0	26	26
2024	9	11	1	50	8	32.5	-1.1	1.008	0.5	0.4	0	56.3	55.9	0	156	156	0	25	26
2024	9	11	2	0	8	31	-0.3	1.007	0.5	0.4	0	55.9	55.5	0	157	156	0	27	27
2024	9	11	2	10	8	31.6	-1.4	1.007	0.4	0.3	0	55.9	55.5	0	156	155	0	26	26
2024	9	11	2	20	8	31.3	-0.8	1.007	0.5	0.4	0	55.9	55.9	0	156	156	0	26	26
2024	9	11	2	30	8	32.4	-1.2	1.007	0.4	0.3	0	55.5	55.5	0	155	155	0	26	26
2024	9	11	2	40	8	31.5	-0.1	1.007	0.5	0.4	0	55.9	55.5	0	156	155	0	26	26
2024	9	11	2	50	8	32.5	-0.9	1.007	0.5	0.4	0	55.9	55.5	0	156	155	0	26	26
2024	9	11	3	0	8	31.8	-1.1	1.007	0.4	0.3	0	55.5	55.5	0	155	155	0	26	26
2024	9	11	3	10	8	32.9	-1.4	1.007	0.5	0.4	0	55.5	55	0	155	154	0	26	26
2024	9	11	3	20	8	32.2	-1.4	1.007	0.5	0.4	0	55.5	55.5	0	155	155	0	26	26
2024	9	11	3	30	8	32.4	-1.4	1.007	0.5	0.4	0	55.5	55.5	0	155	155	0	26	26
2024	9	11	3	40	8	31.6	-1.4	1.007	0.5	0.4	0	55.5	55	0	155	155	0	26	27
2024	9	11	3	50	8	32.5	-0.9	1.007	0.3	0.2	0	55.5	55	0	155	155	0	26	27
2024	9	11	4	0	8	31.6	-1.8	1.007	0.5	0.5	0	55.5	55.5	0	155	155	0	26	26
2024	9	11	4	10	8	32.9	-1.2	1.007	0.5	0.4	0	55	55	0	154	154	0	26	26
2024	9	11	4	20	8	32.9	-0.9	1.007	0.4	0.3	0	55	55	0	154	154	0	26	26
2024	9	11	4	30	8	31.6	-0.1	1.007	0.5	0.5	0	55	55	0	154	154	0	26	26
2024	9	11	4	40	8	32.8	-0.6	1.007	0.4	0.3	0	55	55	0	154	154	0	26	26
2024	9	11	4	50	8	31.4	-0.9	1.007	0.5	0.4	0	55	55	0	154	154	0	26	26
2024	9	11	5	0	8	31.9	-2.2	1.007	0.5	0.5	0	55	55	0	154	154	0	26	26
2024	9	11	5	10	8	31.9	-0.1	1.007	0.6	0.5	0	55	55	0	154	154	0	26	26
2024	9	11	5	20	8	32.2	-1.5	1.007	0.5	0.5	0	55	55	0	154	154	0	26	26
2024	9	11	5	30	8	32	-0.7	1.007	0.3	0.2	0	55	54.6	0	154	154	0	26	27
2024	9	11	5	40	8	32.5	-1.8	1.007	0.5	0.4	0	55	55	0	154	154	0	26	26
2024	9	11	5	50	8	32.2	-0.7	1.007	0.5	0.4	0	55	55	0	154	154	0	26	26
2024	9	11	6	0	8	32.2	-0.2	1.007	0.4	0.3	0	55.9	54.6	0	156	154	0	26	27
2024	9	11	6	10	8	30.9	-1.9	1.007	0.5	0.4	0	55.9	55	0	156	154	0	26	26
2024	9	11	6	20	8	31.6	-1.9	1.007	0.5	0.4	0	55.9	55	0	156	154	0	26	26
2024	9	11	6	30	8	32.2	-1	1.007	0.5	0.4	0	55.9	54.6	0	156	154	0	26	27
2024	9	11	6	40	8	32.2	-1.3	1.007	0.5	0.4	0	55	55	0	155	154	0	27	26
2024	9	11	6	50	8	31.5	-1	1.007	0.4	0.3	0	55.5	54.6	0	155	154	0	26	27
2024	9	11	7	0	8	31	-0.7	1.007	0.3	0.2	0	55	54.2	0	154	153	0	26	27
2024	9	11	7	10	8	32.1	-0.9	1.007	0.3	0.2	0	55	54.6	0	154	153	0	26	26
2024	9	11	7	20	8	32.4	-1.1	1.007	0.4	0.3	0	54.6	53.8	0	153	152	0	26	27
2024	9	11	7	30	8	32.7	-1.1	1.007	0.5	0.4	0	54.6	54.2	0	153	152	0	26	26
2024	9	11	7	40	8	32.7	-1.7	1.007	0.5	0.4	0	54.6	53.3	0	153	151	0	26	27
2024	9	11	7	50	8	31.7	-1.3	1.007	0.4	0.3	0	54.2	53.8	0	153	152	0	27	27

Mazourka (0354)

Year	Month	Day	Hour	Minute	Second	VelocityX	VelocityY	Level	StdError1	StdError2	StdError3	SNR1	SNR2	SNR3	SignalAmp1	SignalAmp2	SignalAmp3	Noise1	Noise2
2024	9	11	8	0	8	31.5	-1.1	1.007	0.4	0.3	0	54.6	54.2	0	153	152	0	26	26
2024	9	11	8	10	8	31.2	-0.8	1.007	0.5	0.4	0	54.2	53.3	0	152	151	0	26	27
2024	9	11	8	20	8	31.8	-1.8	1.007	0.5	0.4	0	54.2	53.8	0	152	151	0	26	26
2024	9	11	8	30	8	31.1	-0.9	1.007	0.5	0.4	0	53.8	53.3	0	152	151	0	27	27
2024	9	11	8	40	8	30.6	-2	1.007	0.5	0.5	0	54.2	53.8	0	152	151	0	26	26
2024	9	11	8	50	8	31.9	-1.3	1.007	0.5	0.4	0	53.8	53.8	0	152	151	0	27	26
2024	9	11	9	0	8	31.8	-1.3	1.007	0.5	0.5	0	54.2	53.3	0	152	150	0	26	26
2024	9	11	9	10	8	31.7	-1.7	1.007	0.6	0.5	0	53.8	53.3	0	151	150	0	26	26
2024	9	11	9	20	8	31.4	-0.9	1.007	0.4	0.3	0	54.2	52.9	0	152	150	0	26	27
2024	9	11	9	30	8	31	-0.2	1.007	0.5	0.4	0	54.2	53.3	0	152	150	0	26	26
2024	9	11	9	40	8	30.8	-0.7	1.007	0.4	0.3	0	53.8	52.9	0	151	150	0	26	27
2024	9	11	9	50	8	32.7	-1.7	1.006	0.6	0.5	0	53.3	52.9	0	151	150	0	27	27
2024	9	11	10	0	8	32.6	-1.2	1.007	0.5	0.4	0	53.8	53.3	0	151	150	0	26	26
2024	9	11	10	10	8	32.4	-1.4	1.006	0.5	0.4	0	53.3	52.9	0	150	149	0	26	26
2024	9	11	10	20	8	31.7	-0.6	1.007	0.5	0.4	0	54.6	53.8	0	153	151	0	26	26
2024	9	11	10	30	8	31.5	-1	1.007	0.4	0.3	0	54.6	53.8	0	153	151	0	26	26
2024	9	11	10	40	8	31.8	-0.2	1.006	0.3	0.2	0	54.2	53.3	0	152	151	0	26	27
2024	9	11	10	50	8	32.4	-0.3	1.006	0.5	0.4	0	54.6	54.2	0	153	152	0	26	26
2024	9	11	11	0	8	31.9	-1.8	1.006	0.4	0.3	0	54.2	53.8	0	152	151	0	26	26
2024	9	11	11	10	8	32.9	-1.7	1.006	0.5	0.4	0	54.2	53.3	0	152	151	0	26	27
2024	9	11	11	20	8	31.8	-0.9	1.006	0.5	0.5	0	54.2	53.8	0	152	151	0	26	26
2024	9	11	11	30	8	31.9	-1.8	1.006	0.3	0.2	0	53.8	53.3	0	152	151	0	27	27
2024	9	11	11	40	8	31.4	-2.3	1.006	0.5	0.4	0	53.8	52.9	0	151	150	0	26	27
2024	9	11	11	50	8	31.4	-1.7	1.006	0.5	0.4	0	53.8	52.5	0	151	149	0	26	27
2024	9	11	12	0	8	31.5	-2	1.006	0.5	0.5	0	54.2	53.8	0	152	151	0	26	26
2024	9	11	12	10	8	32.3	-1.1	1.006	0.5	0.4	0	53.8	53.8	0	152	151	0	27	26
2024	9	11	12	20	8	32.3	-1.6	1.006	0.4	0.3	0	53.8	53.3	0	151	150	0	26	26
2024	9	11	12	30	8	31.9	-0.9	1.006	0.5	0.4	0	53.3	52.9	0	150	150	0	26	27
2024	9	11	12	40	8	32.4	-0.7	1.006	0.5	0.4	0	54.2	53.8	0	152	151	0	26	26
2024	9	11	12	50	8	32	-1.1	1.006	0.4	0.3	0	54.2	53.8	0	152	151	0	26	26
2024	9	11	13	0	8	31.4	-0.5	1.006	0.4	0.3	0	54.2	53.8	0	152	151	0	26	26
2024	9	11	13	10	8	31.9	-0.9	1.006	0.5	0.4	0	53.8	53.3	0	151	150	0	26	26
2024	9	11	13	20	8	31.8	-1.9	1.006	0.5	0.5	0	54.2	53.8	0	153	151	0	27	26
2024	9	11	13	30	8	31.3	-1.6	1.006	0.5	0.4	0	54.6	54.2	0	153	152	0	26	26
2024	9	11	13	40	8	31.6	-1.4	1.005	0.5	0.4	0	54.6	53.8	0	152	151	0	25	26
2024	9	11	13	50	8	31.9	-1.4	1.004	0.5	0.4	0	55	54.6	0	154	153	0	26	26
2024	9	11	14	0	8	32.6	-1.8	1.005	0.4	0.3	0	55	53.8	0	153	151	0	25	26
2024	9	11	14	10	8	31.3	-1.5	1.005	0.5	0.5	0	54.6	54.2	0	153	152	0	26	26
2024	9	11	14	20	8	32.3	-1.4	1.006	0.5	0.5	0	54.2	54.2	0	152	152	0	26	26
2024	9	11	14	30	8	31.6	-1	1.005	0.4	0.3	0	54.2	53.8	0	152	151	0	26	26
2024	9	11	14	40	8	32.2	-0.9	1.005	0.5	0.4	0	54.6	54.2	0	153	152	0	26	26
2024	9	11	14	50	8	30.9	-1.1	1.005	0.5	0.4	0	54.6	53.8	0	153	152	0	26	27
2024	9	11	15	0	8	30.5	-1.2	1.005	0.4	0.3	0	54.6	54.2	0	153	152	0	26	26
2024	9	11	15	10	8	32.3	-2.7	1.004	0.4	0.3	0	54.2	53.8	0	152	151	0	26	26
2024	9	11	15	20	8	32.1	-1	1.005	0.5	0.5	0	54.6	54.2	0	153	152	0	26	26
2024	9	11	15	30	8	32.1	-1.3	1.004	0.5	0.4	0	55	54.2	0	153	152	0	25	26
2024	9	11	15	40	8	32.5	-2	1.004	0.5	0.5	0	54.6	54.2	0	153	152	0	26	26
2024	9	11	15	50	8	31.3	-1	1.004	0.5	0.4	0	54.6	54.2	0	153	152	0	26	26

Mazourka (0354)

Year	Month	Day	Hour	Minute	Second	VelocityX	VelocityY	Level	StdError1	StdError2	StdError3	SNR1	SNR2	SNR3	SignalAmp1	SignalAmp2	SignalAmp3	Noise1	Noise2
2024	9	11	16	0	8	32.3	-1.2	1.004	0.4	0.3	0	54.6	54.6	0	153	153	0	26	26
2024	9	11	16	10	8	31.7	-1.5	1.004	0.5	0.5	0	54.6	54.2	0	153	152	0	26	26
2024	9	11	16	20	8	31.9	-0.3	1.003	0.5	0.4	0	55	53.8	0	153	152	0	25	27
2024	9	11	16	30	8	32	-1.4	1.003	0.5	0.4	0	54.6	54.2	0	153	152	0	26	26
2024	9	11	16	40	8	32.2	-1.9	1.003	0.5	0.5	0	55	54.6	0	154	153	0	26	26
2024	9	11	16	50	8	31.3	-1.5	1.003	0.5	0.4	0	55.5	54.6	0	154	153	0	25	26
2024	9	11	17	0	8	31.1	-1.4	1.002	0.4	0.3	0	55.5	54.6	0	154	153	0	25	26
2024	9	11	17	10	8	32.4	-1.9	1.002	0.5	0.4	0	54.6	54.6	0	153	153	0	26	26
2024	9	11	17	20	8	32.1	-0.8	1.002	0.5	0.4	0	55	54.6	0	154	153	0	26	26
2024	9	11	17	30	8	32.7	-0.3	1.002	0.4	0.3	0	55	54.6	0	154	153	0	26	26
2024	9	11	17	40	8	30.3	-0.4	1.002	0.4	0.3	0	55.5	55	0	155	155	0	26	27
2024	9	11	17	50	8	32.2	-0.8	1.001	0.5	0.5	0	55.9	55	0	155	154	0	25	26
2024	9	11	18	0	8	30.3	-0.4	1.001	0.5	0.4	0	55.5	55	0	155	154	0	26	26
2024	9	11	18	10	8	31.3	-1.3	1.001	0.4	0.3	0	55.9	55	0	155	154	0	25	26
2024	9	11	18	20	8	31.8	-1.4	1.001	0.5	0.4	0	55.5	55	0	155	154	0	26	26
2024	9	11	18	30	8	31.1	-0.4	1.001	0.5	0.4	0	55	54.6	0	154	153	0	26	26
2024	9	11	18	40	8	29.9	-0.4	1	0.5	0.4	0	55	54.6	0	154	153	0	26	26
2024	9	11	18	50	8	32.3	-1	1.001	0.5	0.5	0	55	54.6	0	154	153	0	26	26
2024	9	11	19	0	8	31.5	-0.5	1	0.3	0.2	0	55	54.6	0	154	153	0	26	26
2024	9	11	19	10	8	32.5	-1	1	0.4	0.3	0	55.5	54.6	0	155	154	0	26	27
2024	9	11	19	20	8	32.2	-0.8	1	0.5	0.5	0	55.9	55	0	156	154	0	26	26
2024	9	11	19	30	8	30.6	-1.4	1	0.5	0.4	0	55.9	55.5	0	155	155	0	25	26
2024	9	11	19	40	8	30.8	-1.2	1	0.5	0.5	0	55.9	55	0	156	154	0	26	26
2024	9	11	19	50	8	31.2	0	1	0.5	0.4	0	55.9	55	0	155	154	0	25	26
2024	9	11	20	0	8	31.6	-0.7	1.001	0.4	0.3	0	55.9	55.5	0	155	154	0	25	25
2024	9	11	20	10	8	32	-1.4	1	0.4	0.3	0	55.9	55.5	0	156	155	0	26	26
2024	9	11	20	20	8	31.1	-2.1	1.001	0.5	0.4	0	56.3	55.5	0	156	155	0	25	26
2024	9	11	20	30	8	31.8	-0.7	1.001	0.4	0.3	0	55.9	55.5	0	156	155	0	26	26
2024	9	11	20	40	8	32.4	-2.6	1.001	0.4	0.3	0	56.3	55	0	156	154	0	25	26
2024	9	11	20	50	8	31.7	-1.1	1.001	0.5	0.4	0	55.9	55.5	0	156	155	0	26	26
2024	9	11	21	0	8	33.5	-0.9	1.001	0.6	0.5	0	55.9	55.5	0	156	155	0	26	26
2024	9	11	21	10	8	32.1	-0.2	1.001	0.5	0.4	0	55.9	55	0	156	154	0	26	26
2024	9	11	21	20	8	31.6	-1.4	1.001	0.5	0.4	0	55.5	55	0	155	154	0	26	26
2024	9	11	21	30	8	31	-1.1	1.002	0.5	0.5	0	55.9	55.5	0	156	155	0	26	26
2024	9	11	21	40	8	30.8	-1.2	1.002	0.4	0.3	0	55.9	55.5	0	156	155	0	26	26
2024	9	11	21	50	8	31.6	-1.2	1.002	0.5	0.4	0	55.9	55.5	0	156	155	0	26	26
2024	9	11	22	0	8	30.9	-0.8	1.002	0.4	0.3	0	55.9	55	0	156	154	0	26	26
2024	9	11	22	10	8	32.8	-0.9	1.001	0.5	0.5	0	56.3	55.5	0	156	155	0	25	26
2024	9	11	22	20	8	31.4	-0.2	1.002	0.5	0.4	0	55.9	55.5	0	156	155	0	26	26
2024	9	11	22	30	8	30.8	-0.2	1.003	0.5	0.5	0	55.9	55.5	0	156	155	0	26	26
2024	9	11	22	40	8	32	-1.1	1.003	0.4	0.3	0	55.9	55.5	0	156	155	0	26	26
2024	9	11	22	50	8	32.1	-1.2	1.003	0.5	0.5	0	55.9	55	0	156	155	0	26	27
2024	9	11	23	0	8	31	-0.9	1.002	0.4	0.3	0	55.9	55	0	156	154	0	26	26
2024	9	11	23	10	8	32.2	-1.4	1.003	0.4	0.3	0	55.9	55.5	0	156	155	0	26	26
2024	9	11	23	20	8	31	-1.3	1.003	0.5	0.4	0	55.5	55.5	0	155	155	0	26	26
2024	9	11	23	30	8	31.3	-1.7	1.003	0.4	0.3	0	55.5	55	0	155	154	0	26	26
2024	9	11	23	40	8	30.6	-0.5	1.004	0.4	0.3	0	55.9	55	0	156	155	0	26	27
2024	9	11	23	50	8	31.2	-1.4	1.004	0.5	0.4	0	55.9	55	0	156	154	0	26	26

Mazourka (0354)

Year	Month	Day	Hour	Minute	Second	VelocityX	VelocityY	Level	StdError1	StdError2	StdError3	SNR1	SNR2	SNR3	SignalAmp1	SignalAmp2	SignalAmp3	Noise1	Noise2
2024	9	12	0	0	8	31.6	-0.9	1.004	0.5	0.4	0	55.5	55	0	155	154	0	26	26
2024	9	12	0	10	8	30.2	-1.7	1.004	0.4	0.3	0	54.6	55.5	0	153	155	0	26	26
2024	9	12	0	20	8	31.8	-1.8	1.004	0.6	0.5	0	55.9	55	0	156	154	0	26	26
2024	9	12	0	30	8	30.8	0.4	1.004	0.5	0.5	0	55.9	55.5	0	156	155	0	26	26
2024	9	12	0	40	8	31.6	-1.3	1.004	0.5	0.5	0	55.9	54.6	0	156	154	0	26	27
2024	9	12	0	50	8	32.7	0	1.004	0.5	0.4	0	55.5	54.6	0	155	154	0	26	27
2024	9	12	1	0	8	32.1	-1.9	1.004	0.5	0.4	0	55.5	54.6	0	155	154	0	26	27
2024	9	12	1	10	8	32	-0.9	1.004	0.4	0.3	0	55.5	54.6	0	155	153	0	26	26
2024	9	12	1	20	8	31.4	-1.3	1.004	0.4	0.3	0	55	54.6	0	155	154	0	27	27
2024	9	12	1	30	8	31.7	-1.2	1.004	0.3	0.2	0	55.5	54.6	0	155	154	0	26	27
2024	9	12	1	40	8	32.4	-1.4	1.004	0.4	0.3	0	55.5	54.6	0	155	153	0	26	26
2024	9	12	1	50	8	31	-1.7	1.004	0.4	0.3	0	55.5	54.6	0	155	153	0	26	26
2024	9	12	2	0	8	31.7	-0.9	1.003	0.4	0.3	0	55	54.2	0	154	153	0	26	27
2024	9	12	2	10	8	31.8	-2.1	1.004	0.5	0.5	0	55.5	54.2	0	154	153	0	25	27
2024	9	12	2	20	8	30.7	-1.5	1.004	0.4	0.3	0	55	55	0	154	154	0	26	26
2024	9	12	2	30	8	31	-0.4	1.004	0.5	0.4	0	55.5	54.6	0	155	154	0	26	27
2024	9	12	2	40	8	31.7	-1.2	1.004	0.5	0.4	0	55.5	55	0	155	154	0	26	26
2024	9	12	2	50	8	31.6	-2.1	1.004	0.5	0.4	0	55.5	55	0	155	154	0	26	26
2024	9	12	3	0	8	32.6	-1.4	1.004	0.4	0.3	0	54.6	54.6	0	154	153	0	27	26
2024	9	12	3	10	8	31.7	-1.4	1.004	0.5	0.4	0	55	54.2	0	154	153	0	26	27
2024	9	12	3	20	8	31.7	-0.6	1.004	0.5	0.4	0	55.5	54.2	0	154	152	0	25	26
2024	9	12	3	30	8	30.7	-1.3	1.004	0.5	0.4	0	55	54.2	0	154	153	0	26	27
2024	9	12	3	40	8	31.9	-1.6	1.004	0.4	0.3	0	55	54.2	0	154	153	0	26	27
2024	9	12	3	50	8	32.1	-0.9	1.004	0.5	0.4	0	55	54.6	0	154	153	0	26	26
2024	9	12	4	0	8	32.8	-1.2	1.004	0.5	0.5	0	55	54.2	0	154	153	0	26	27
2024	9	12	4	10	8	31.1	-0.5	1.003	0.5	0.4	0	55.5	54.2	0	155	153	0	26	27
2024	9	12	4	20	8	32.4	-1.8	1.003	0.5	0.4	0	54.6	54.2	0	153	152	0	26	26
2024	9	12	4	30	8	31.1	-0.6	1.003	0.4	0.3	0	55	54.6	0	154	153	0	26	26
2024	9	12	4	40	8	31.9	-1.1	1.003	0.4	0.3	0	54.6	53.8	0	153	152	0	26	27
2024	9	12	4	50	8	30.9	-0.6	1.004	0.5	0.4	0	54.6	53.8	0	153	152	0	26	27
2024	9	12	5	0	8	32.2	-1.9	1.003	0.5	0.4	0	55	53.8	0	154	152	0	26	27
2024	9	12	5	10	8	31.1	-1.2	1.004	0.4	0.3	0	55	54.6	0	154	153	0	26	26
2024	9	12	5	20	8	30.8	-1	1.003	0.5	0.4	0	54.6	54.2	0	153	153	0	26	27
2024	9	12	5	30	8	31.6	-1.3	1.003	0.5	0.5	0	54.2	54.2	0	153	152	0	27	26
2024	9	12	5	40	8	32.2	-1.4	1.003	0.5	0.4	0	54.6	53.8	0	153	152	0	26	27
2024	9	12	5	50	8	30.9	-0.7	1.003	0.5	0.4	0	55	54.6	0	154	154	0	26	27
2024	9	12	6	0	8	31.3	-1.1	1.003	0.5	0.5	0	54.6	54.2	0	153	153	0	26	27
2024	9	12	6	10	8	32.2	-1.8	1.004	0.5	0.4	0	55	54.6	0	154	153	0	26	26
2024	9	12	6	20	8	31.8	-1.8	1.003	0.5	0.4	0	54.6	54.2	0	153	153	0	26	27
2024	9	12	6	30	8	30.8	-0.7	1.003	0.5	0.4	0	54.6	54.2	0	154	153	0	27	27
2024	9	12	6	40	8	31.8	-0.6	1.003	0.5	0.4	0	54.6	54.2	0	154	153	0	27	27
2024	9	12	6	50	8	30.8	-1.8	1.003	0.5	0.4	0	54.2	53.8	0	153	152	0	27	27
2024	9	12	7	0	8	31.6	-1.2	1.003	0.5	0.4	0	54.6	53.8	0	153	152	0	26	27
2024	9	12	7	10	8	31.8	-1.8	1.003	0.5	0.5	0	53.8	53.3	0	152	151	0	27	27
2024	9	12	7	20	8	32.8	-1.6	1.003	0.5	0.4	0	53.8	53.3	0	151	150	0	26	26
2024	9	12	7	30	8	31.3	-1.8	1.003	0.5	0.4	0	53.3	53.3	0	151	150	0	27	26
2024	9	12	7	40	8	32.5	-1.6	1.003	0.5	0.5	0	53.8	53.3	0	151	150	0	26	26
2024	9	12	7	50	8	32	-0.6	1.003	0.5	0.4	0	53.3	52.9	0	151	150	0	27	27

Mazourka (0354)

Year	Month	Day	Hour	Minute	Second	VelocityX	VelocityY	Level	StdError1	StdError2	StdError3	SNR1	SNR2	SNR3	SignalAmp1	SignalAmp2	SignalAmp3	Noise1	Noise2
2024	9	12	8	0	8	32.1	-1.3	1.003	0.6	0.5	0	53.8	53.3	0	151	151	0	26	27
2024	9	12	8	10	8	30.8	-1.3	1.003	0.5	0.4	0	53.8	53.3	0	151	150	0	26	26
2024	9	12	8	20	8	32.1	-1.6	1.003	0.5	0.4	0	53.3	53.3	0	150	150	0	26	26
2024	9	12	8	30	8	31.7	-0.6	1.003	0.3	0.2	0	52.9	52.9	0	150	150	0	27	27
2024	9	12	8	40	8	32.1	-2	1.004	0.5	0.4	0	52.9	52.5	0	149	149	0	26	27
2024	9	12	8	50	8	30.9	-0.5	1.003	0.4	0.3	0	53.3	52.5	0	150	149	0	26	27
2024	9	12	9	0	8	32.3	-0.4	1.004	0.3	0.2	0	52.5	52.9	0	149	149	0	27	26
2024	9	12	9	10	8	30.7	-1.3	1.003	0.4	0.3	0	53.3	53.3	0	150	150	0	26	26
2024	9	12	9	20	8	32.6	-0.8	1.004	0.5	0.4	0	52.9	52.5	0	149	149	0	26	27
2024	9	12	9	30	8	31.6	-0.7	1.004	0.5	0.5	0	53.3	52.9	0	150	150	0	26	27
2024	9	12	9	40	8	31.2	-1.6	1.003	0.5	0.4	0	53.3	52.5	0	150	149	0	26	27
2024	9	12	9	50	8	32.4	-2	1.004	0.5	0.5	0	52.5	52.9	0	149	149	0	27	26
2024	9	12	10	0	8	31.9	-1	1.003	0.5	0.4	0	53.3	52.5	0	150	149	0	26	27
2024	9	12	10	10	8	31.8	-1.8	1.003	0.5	0.5	0	53.3	52.5	0	150	149	0	26	27
2024	9	12	10	20	8	32.6	-1.5	1.004	0.5	0.5	0	52.9	52.5	0	149	149	0	26	27
2024	9	12	10	30	8	30.4	-0.1	1.003	0.5	0.4	0	52.9	52.9	0	150	149	0	27	26
2024	9	12	10	40	8	32.2	-0.9	1.003	0.5	0.5	0	52.5	52.5	0	149	149	0	27	27
2024	9	12	10	50	8	31.9	-2.2	1.003	0.4	0.3	0	52.5	52	0	149	149	0	27	28
2024	9	12	11	0	8	32.2	-1.4	1.003	0.5	0.4	0	53.3	52.5	0	150	149	0	26	27
2024	9	12	11	10	8	31.4	-1.8	1.003	0.4	0.3	0	52.5	52.5	0	149	149	0	27	27
2024	9	12	11	20	8	30.6	-1.5	1.004	0.5	0.4	0	53.3	52.9	0	150	149	0	26	26
2024	9	12	11	30	8	31.5	-1.1	1.003	0.5	0.4	0	52.5	52.5	0	149	149	0	27	27
2024	9	12	11	40	8	32	-2	1.003	0.5	0.4	0	52.9	52	0	149	148	0	26	27
2024	9	12	11	50	8	31.1	-2.1	1.004	0.5	0.4	0	52.9	52	0	149	148	0	26	27
2024	9	12	12	0	8	32.3	-1.3	1.004	0.5	0.5	0	52.9	52.5	0	149	149	0	26	27
2024	9	12	12	10	8	30.4	-1.4	1.004	0.5	0.4	0	53.8	52.9	0	151	150	0	26	27
2024	9	12	12	20	8	31.2	-1.6	1.004	0.5	0.4	0	52.9	52.5	0	149	149	0	26	27
2024	9	12	12	30	8	32.1	-1.4	1.004	0.4	0.3	0	52.9	52.9	0	149	149	0	26	26
2024	9	12	12	40	8	31.9	-1.3	1.004	0.4	0.3	0	53.3	52.5	0	150	149	0	26	27
2024	9	12	12	50	8	31.2	-0.7	1.004	0.4	0.3	0	53.8	52.9	0	151	150	0	26	27
2024	9	12	13	0	8	31.3	-1.2	1.004	0.3	0.2	0	52.9	52.5	0	149	149	0	26	27
2024	9	12	13	10	8	30.5	-0.7	1.004	0.5	0.4	0	52.9	52.5	0	149	149	0	26	27
2024	9	12	13	20	8	30.9	-1.4	1.004	0.4	0.3	0	52.9	52.9	0	149	149	0	26	26
2024	9	12	13	30	8	31.4	-0.9	1.005	0.5	0.4	0	52.9	52.5	0	149	148	0	26	26
2024	9	12	13	40	8	32.9	-1.9	1.005	0.5	0.4	0	52.5	52	0	148	148	0	26	27
2024	9	12	13	50	8	31.6	-0.3	1.005	0.4	0.3	0	52.5	52.5	0	148	148	0	26	26
2024	9	12	14	0	8	31.8	-0.8	1.005	0.4	0.3	0	52.9	52.9	0	149	149	0	26	26
2024	9	12	14	10	8	32.5	-1.4	1.005	0.5	0.4	0	52	52	0	148	148	0	27	27
2024	9	12	14	20	8	32.2	-1.2	1.005	0.3	0.2	0	52.9	52.5	0	149	148	0	26	26
2024	9	12	14	30	8	30.7	-2.7	1.005	0.4	0.3	0	52.9	52.5	0	148	148	0	25	26
2024	9	12	14	40	8	31.8	-0.9	1.005	0.6	0.5	0	52.9	52.9	0	149	149	0	26	26
2024	9	12	14	50	8	31.1	-1.3	1.005	0.5	0.4	0	52.5	52.9	0	148	149	0	26	26
2024	9	12	15	0	8	31.9	-0.5	1.005	0.4	0.3	0	52	52.5	0	148	148	0	27	26
2024	9	12	15	10	8	30.8	-0.5	1.005	0.5	0.5	0	52.5	52	0	148	148	0	26	27
2024	9	12	15	20	8	31.6	-1.1	1.005	0.5	0.4	0	52.5	52	0	148	148	0	26	27
2024	9	12	15	30	8	30.2	-1.6	1.005	0.5	0.4	0	52.5	52	0	148	148	0	26	27
2024	9	12	15	40	8	31.7	-0.7	1.005	0.3	0.2	0	52.5	52	0	148	148	0	26	27
2024	9	12	15	50	8	31.9	-1.7	1.005	0.5	0.5	0	52.9	52.9	0	149	149	0	26	26

Mazourka (0354)

Year	Month	Day	Hour	Minute	Second	VelocityX	VelocityY	Level	StdError1	StdError2	StdError3	SNR1	SNR2	SNR3	SignalAmp1	SignalAmp2	SignalAmp3	Noise1	Noise2
2024	9	12	16	0	8	31	-0.3	1.005	0.5	0.5	0	52.9	52.9	0	149	149	0	26	26
2024	9	12	16	10	8	32	-1.4	1.006	0.4	0.3	0	52.5	52.5	0	148	148	0	26	26
2024	9	12	16	20	8	31.3	-1.3	1.006	0.4	0.3	0	52.5	52	0	148	148	0	26	27
2024	9	12	16	30	8	31.6	-1.5	1.006	0.4	0.3	0	52.5	52.5	0	148	148	0	26	26
2024	9	12	16	40	8	32.2	-1.3	1.006	0.4	0.3	0	52.5	52.5	0	148	149	0	26	27
2024	9	12	16	50	8	32.4	-1.7	1.006	0.4	0.3	0	52.5	52.9	0	148	149	0	26	26
2024	9	12	17	0	8	31.5	-0.6	1.006	0.5	0.4	0	52.9	52.9	0	149	149	0	26	26
2024	9	12	17	10	8	32.2	-1.4	1.006	0.5	0.4	0	52.9	52.9	0	149	149	0	26	26
2024	9	12	17	20	8	30.4	0	1.006	0.4	0.3	0	53.8	53.8	0	150	151	0	25	26
2024	9	12	17	30	8	30.3	-1	1.007	0.5	0.4	0	53.3	53.8	0	150	151	0	26	26
2024	9	12	17	40	8	31.7	-1.4	1.007	0.5	0.4	0	53.3	52.9	0	150	150	0	26	27
2024	9	12	17	50	8	31.9	-1.1	1.007	0.5	0.4	0	53.3	53.8	0	150	151	0	26	26
2024	9	12	18	0	8	31.7	-0.8	1.007	0.5	0.4	0	53.3	53.3	0	150	150	0	26	26
2024	9	12	18	10	8	30.8	-0.5	1.007	0.4	0.3	0	53.8	53.8	0	151	151	0	26	26
2024	9	12	18	20	8	32.5	-0.9	1.007	0.5	0.4	0	53.8	53.8	0	150	151	0	25	26
2024	9	12	18	30	8	31	-0.9	1.007	0.5	0.4	0	53.3	53.3	0	150	150	0	26	26
2024	9	12	18	40	8	31.4	-1.3	1.007	0.4	0.3	0	53.3	53.3	0	150	150	0	26	26
2024	9	12	18	50	8	31.5	-0.6	1.007	0.4	0.3	0	53.8	53.3	0	151	151	0	26	27
2024	9	12	19	0	8	32.5	-1.8	1.007	0.5	0.4	0	53.3	53.3	0	150	150	0	26	26
2024	9	12	19	10	8	31.3	-0.5	1.007	0.5	0.5	0	54.2	54.2	0	152	152	0	26	26
2024	9	12	19	20	8	31.6	-0.9	1.007	0.5	0.5	0	54.2	54.2	0	152	152	0	26	26
2024	9	12	19	30	8	32.5	-0.6	1.007	0.3	0.2	0	54.6	54.6	0	153	153	0	26	26
2024	9	12	19	40	8	31.5	-1.4	1.007	0.4	0.3	0	53.3	54.2	0	150	152	0	26	26
2024	9	12	19	50	8	31.8	-1.5	1.007	0.4	0.3	0	54.6	54.2	0	153	153	0	26	27
2024	9	12	20	0	8	31	-1.3	1.008	0.5	0.4	0	54.6	54.2	0	153	152	0	26	26
2024	9	12	20	10	8	31.9	-0.9	1.007	0.5	0.4	0	54.6	54.6	0	153	153	0	26	26
2024	9	12	20	20	8	32	-1.8	1.008	0.3	0.2	0	54.6	54.2	0	153	153	0	26	27
2024	9	12	20	30	8	31.8	-1.3	1.008	0.5	0.5	0	54.6	54.6	0	153	153	0	26	26
2024	9	12	20	40	8	32.3	-1.8	1.008	0.5	0.4	0	54.6	54.6	0	153	153	0	26	26
2024	9	12	20	50	8	32.6	-0.2	1.008	0.4	0.3	0	55.5	54.6	0	155	153	0	26	26
2024	9	12	21	0	8	31.3	-1	1.008	0.5	0.4	0	55.5	54.6	0	155	153	0	26	26
2024	9	12	21	10	8	32.3	-1.1	1.008	0.4	0.3	0	55.5	54.6	0	155	153	0	26	26
2024	9	12	21	20	8	31.2	-1.4	1.008	0.5	0.4	0	55.9	55	0	156	154	0	26	26
2024	9	12	21	30	8	31.6	-0.6	1.008	0.5	0.4	0	55.9	54.6	0	156	154	0	26	27
2024	9	12	21	40	8	31.9	-1.4	1.008	0.5	0.4	0	55.5	54.6	0	155	153	0	26	26
2024	9	12	21	50	8	32	-0.3	1.008	0.3	0.2	0	55.5	54.6	0	155	153	0	26	26
2024	9	12	22	0	8	31.5	-1.5	1.008	0.5	0.5	0	55.9	54.6	0	156	153	0	26	26
2024	9	12	22	10	8	31.6	-0.8	1.008	0.4	0.3	0	55.9	54.2	0	156	153	0	26	27
2024	9	12	22	20	8	32.3	-1.9	1.008	0.3	0.2	0	55.5	54.6	0	155	153	0	26	26
2024	9	12	22	30	8	32	-0.2	1.008	0.4	0.3	0	55.5	54.2	0	155	153	0	26	27
2024	9	12	22	40	8	32.1	-0.8	1.008	0.5	0.4	0	55.9	54.6	0	156	153	0	26	26
2024	9	12	22	50	8	31.5	-0.9	1.008	0.5	0.4	0	55.5	54.6	0	155	153	0	26	26
2024	9	12	23	0	8	32.2	-1	1.008	0.4	0.3	0	55.5	54.2	0	155	153	0	26	27
2024	9	12	23	10	8	31.9	0.3	1.008	0.5	0.4	0	54.6	53.8	0	154	152	0	27	27
2024	9	12	23	20	8	32.2	-1.3	1.009	0.5	0.4	0	55.5	54.2	0	155	152	0	26	26
2024	9	12	23	30	8	31.4	-1.9	1.009	0.5	0.4	0	55.5	53.8	0	155	152	0	26	27
2024	9	12	23	40	8	32.2	-0.7	1.01	0.5	0.4	0	55	54.2	0	154	152	0	26	26
2024	9	12	23	50	8	32	-1	1.01	0.5	0.5	0	55	53.8	0	154	152	0	26	27

Mazourka (0354)

Year	Month	Day	Hour	Minute	Second	VelocityX	VelocityY	Level	StdError1	StdError2	StdError3	SNR1	SNR2	SNR3	SignalAmp1	SignalAmp2	SignalAmp3	Noise1	Noise2
2024	9	13	0	0	8	32.2	-2.1	1.011	0.4	0.3	0	55	54.2	0	154	152	0	26	26
2024	9	13	0	10	8	31.7	-1.4	1.011	0.5	0.4	0	55	54.2	0	154	153	0	26	27
2024	9	13	0	20	8	32.2	-1.6	1.011	0.4	0.3	0	55.5	54.2	0	154	152	0	25	26
2024	9	13	0	30	8	32.9	-1.4	1.011	0.6	0.5	0	55.5	53.8	0	154	152	0	25	27
2024	9	13	0	40	8	32.3	-1	1.012	0.4	0.3	0	55	54.2	0	154	152	0	26	26
2024	9	13	0	50	8	31.7	-0.8	1.012	0.5	0.4	0	55	54.2	0	154	152	0	26	26
2024	9	13	1	0	8	31.6	-0.9	1.012	0.5	0.4	0	54.6	54.2	0	153	152	0	26	26
2024	9	13	1	10	8	31.9	-0.9	1.012	0.5	0.5	0	54.6	53.8	0	153	152	0	26	27
2024	9	13	1	20	8	32.6	-3	1.012	0.5	0.4	0	54.6	53.3	0	153	151	0	26	27
2024	9	13	1	30	8	31.6	-1.3	1.012	0.5	0.4	0	55	54.2	0	154	152	0	26	26
2024	9	13	1	40	8	31.6	0	1.012	0.5	0.4	0	54.6	54.2	0	153	152	0	26	26
2024	9	13	1	50	8	31.5	-0.5	1.012	0.5	0.4	0	54.2	53.8	0	153	151	0	27	26
2024	9	13	2	0	8	32	-0.3	1.012	0.5	0.4	0	54.6	54.2	0	153	152	0	26	26
2024	9	13	2	10	8	31.7	0.1	1.012	0.4	0.3	0	54.6	54.2	0	153	152	0	26	26
2024	9	13	2	20	8	32	-0.4	1.012	0.5	0.4	0	54.6	54.2	0	153	152	0	26	26
2024	9	13	2	30	8	31.9	-0.6	1.012	0.4	0.3	0	54.6	53.8	0	153	151	0	26	26
2024	9	13	2	40	8	32.3	-0.1	1.012	0.5	0.5	0	54.2	53.8	0	153	152	0	27	27
2024	9	13	2	50	8	31.6	-2.2	1.012	0.4	0.3	0	54.2	53.8	0	153	151	0	27	26
2024	9	13	3	0	8	32.1	-1.3	1.012	0.5	0.5	0	54.6	53.3	0	153	151	0	26	27
2024	9	13	3	10	8	32.1	-0.4	1.012	0.5	0.5	0	54.2	53.8	0	153	151	0	27	26
2024	9	13	3	20	8	32	-1.6	1.012	0.3	0.2	0	54.6	53.3	0	153	151	0	26	27
2024	9	13	3	30	8	31.1	0	1.012	0.5	0.4	0	54.6	53.3	0	153	151	0	26	27
2024	9	13	3	40	8	31.5	-1.6	1.012	0.4	0.3	0	53.8	53.3	0	152	151	0	27	27
2024	9	13	3	50	8	31.3	-0.8	1.012	0.4	0.3	0	54.2	53.3	0	152	151	0	26	27
2024	9	13	4	0	8	31.6	0	1.012	0.4	0.3	0	54.2	53.3	0	152	151	0	26	27
2024	9	13	4	10	8	32.5	-1.8	1.012	0.4	0.3	0	54.2	53.3	0	152	151	0	26	27
2024	9	13	4	20	8	32.8	0.1	1.012	0.4	0.3	0	54.2	52.9	0	152	150	0	26	27
2024	9	13	4	30	8	31.5	-1.4	1.012	0.4	0.3	0	54.2	52.9	0	152	150	0	26	27
2024	9	13	4	40	8	31.6	-1.7	1.012	0.5	0.4	0	54.2	52.9	0	152	150	0	26	27
2024	9	13	4	50	8	31.8	-2.1	1.012	0.5	0.4	0	54.2	53.3	0	152	150	0	26	26
2024	9	13	5	0	8	32.9	-1.3	1.012	0.5	0.4	0	54.2	52.9	0	152	150	0	26	27
2024	9	13	5	10	8	32.2	-0.7	1.012	0.5	0.5	0	54.2	53.8	0	152	151	0	26	26
2024	9	13	5	20	8	31.1	-0.9	1.012	0.5	0.4	0	54.6	53.3	0	153	151	0	26	27
2024	9	13	5	30	8	31.4	-1.3	1.012	0.4	0.3	0	54.2	53.3	0	152	151	0	26	27
2024	9	13	5	40	8	31.6	-1.3	1.012	0.5	0.5	0	53.8	52.9	0	152	150	0	27	27
2024	9	13	5	50	8	32.1	-1.8	1.012	0.4	0.3	0	53.8	53.3	0	152	151	0	27	27
2024	9	13	6	0	8	32.9	-1.3	1.012	0.5	0.4	0	53.8	52.9	0	151	150	0	26	27
2024	9	13	6	10	8	31.8	-1.6	1.012	0.4	0.3	0	55	53.3	0	154	151	0	26	27
2024	9	13	6	20	8	31.8	-1.7	1.012	0.4	0.3	0	54.6	52.9	0	154	150	0	27	27
2024	9	13	6	30	8	32.2	-0.7	1.012	0.4	0.3	0	55	52.9	0	154	150	0	26	27
2024	9	13	6	40	8	32.8	-1.5	1.012	0.5	0.4	0	54.6	52.9	0	153	150	0	26	27
2024	9	13	6	50	8	32.5	-1.5	1.012	0.5	0.4	0	54.2	52.9	0	153	150	0	27	27
2024	9	13	7	0	8	30.8	-0.8	1.012	0.5	0.4	0	54.2	52.9	0	153	150	0	27	27
2024	9	13	7	10	8	32.4	-1.7	1.012	0.5	0.4	0	53.8	52.5	0	152	149	0	27	27
2024	9	13	7	20	8	31.4	-0.8	1.012	0.5	0.4	0	53.8	52.5	0	152	149	0	27	27
2024	9	13	7	30	8	31.7	-1.8	1.012	0.4	0.3	0	53.3	52	0	151	148	0	27	27
2024	9	13	7	40	8	31.7	-2.2	1.012	0.4	0.3	0	54.2	52.9	0	152	149	0	26	26
2024	9	13	7	50	8	31.7	-1.6	1.012	0.5	0.4	0	53.3	52	0	150	148	0	26	27

Mazourka (0354)

Year	Month	Day	Hour	Minute	Second	VelocityX	VelocityY	Level	StdError1	StdError2	StdError3	SNR1	SNR2	SNR3	SignalAmp1	SignalAmp2	SignalAmp3	Noise1	Noise2
2024	9	13	8	0	8	32	-0.7	1.012	0.5	0.5	0	53.8	51.6	0	151	148	0	26	28
2024	9	13	8	10	8	32.6	-1.7	1.012	0.3	0.2	0	53.3	51.2	0	150	147	0	26	28
2024	9	13	8	20	8	32.5	-2.3	1.012	0.5	0.5	0	53.3	52	0	150	148	0	26	27
2024	9	13	8	30	8	32.4	-2.2	1.012	0.3	0.2	0	52.5	51.6	0	149	147	0	27	27
2024	9	13	8	40	8	31.8	-0.9	1.012	0.4	0.3	0	52.5	52	0	149	147	0	27	26
2024	9	13	8	50	8	31.9	-0.9	1.012	0.5	0.4	0	52.9	51.6	0	149	147	0	26	27
2024	9	13	9	0	8	31.7	-0.5	1.011	0.5	0.5	0	52.5	51.2	0	149	146	0	27	27
2024	9	13	9	10	8	32	-1.2	1.012	0.5	0.5	0	52.9	51.2	0	149	146	0	26	27
2024	9	13	9	20	8	32.1	-1.8	1.012	0.4	0.3	0	52.5	50.7	0	149	146	0	27	28
2024	9	13	9	30	8	32.7	-1.9	1.012	0.4	0.3	0	52.9	51.2	0	149	146	0	26	27
2024	9	13	9	40	8	31.8	-2.2	1.012	0.3	0.2	0	52.5	51.2	0	149	146	0	27	27
2024	9	13	9	50	8	31.7	-2.8	1.012	0.4	0.3	0	52	51.6	0	148	146	0	27	26
2024	9	13	10	0	8	31.8	-1.8	1.012	0.5	0.4	0	52.9	51.2	0	149	146	0	26	27
2024	9	13	10	10	8	31.3	-1.8	1.012	0.5	0.4	0	52.5	51.2	0	148	146	0	26	27
2024	9	13	10	20	8	32.4	-1.2	1.012	0.5	0.4	0	52	50.7	0	148	145	0	27	27
2024	9	13	10	30	8	30.2	-1.4	1.012	0.4	0.3	0	52.9	51.2	0	149	146	0	26	27
2024	9	13	10	40	8	31.5	-2.1	1.012	0.4	0.3	0	52	51.2	0	148	146	0	27	27
2024	9	13	10	50	8	32	-1.3	1.012	0.3	0.2	0	52.5	50.7	0	148	145	0	26	27
2024	9	13	11	0	8	32.1	-0.9	1.012	0.4	0.3	0	52.9	51.6	0	149	146	0	26	26
2024	9	13	11	10	8	31.1	-1.3	1.012	0.4	0.3	0	52.5	50.7	0	148	145	0	26	27
2024	9	13	11	20	8	32.5	-1.3	1.012	0.5	0.5	0	52.5	50.7	0	148	145	0	26	27
2024	9	13	11	30	8	31.7	-2.2	1.012	0.4	0.3	0	52.5	50.7	0	148	145	0	26	27
2024	9	13	11	40	8	32.7	-1.8	1.012	0.5	0.4	0	52.5	50.7	0	148	145	0	26	27
2024	9	13	11	50	8	32	-2.1	1.012	0.4	0.3	0	51.6	50.7	0	147	145	0	27	27
2024	9	13	12	0	8	32.6	-1	1.012	0.5	0.5	0	52	50.7	0	148	145	0	27	27
2024	9	13	12	10	8	30.9	-1.3	1.012	0.4	0.3	0	52.5	51.2	0	148	145	0	26	26
2024	9	13	12	20	8	32.8	-0.7	1.012	0.5	0.5	0	52	51.2	0	148	145	0	27	26
2024	9	13	12	30	8	31.7	-1.9	1.012	0.3	0.2	0	52.5	51.2	0	148	146	0	26	27
2024	9	13	12	40	8	30.7	-0.9	1.012	0.5	0.4	0	52.5	51.2	0	148	146	0	26	27
2024	9	13	12	50	8	31.6	-1.5	1.012	0.4	0.3	0	52.5	51.6	0	149	147	0	27	27
2024	9	13	13	0	8	32	-1.6	1.011	0.5	0.4	0	52	50.7	0	148	145	0	27	27
2024	9	13	13	10	8	32.4	-1.4	1.011	0.4	0.3	0	52.9	51.6	0	149	146	0	26	26
2024	9	13	13	20	8	31.6	-0.4	1.01	0.5	0.4	0	52.5	51.2	0	148	146	0	26	27
2024	9	13	13	30	8	31.3	-1.3	1.011	0.5	0.4	0	52.9	51.6	0	149	146	0	26	26
2024	9	13	13	40	8	31.8	-0.6	1.01	0.5	0.4	0	52.5	51.6	0	149	146	0	27	26
2024	9	13	13	50	8	32.2	-2.2	1.01	0.5	0.5	0	53.3	51.2	0	149	146	0	25	27
2024	9	13	14	0	8	31.9	-0.9	1.01	0.5	0.4	0	52.5	51.6	0	148	146	0	26	26
2024	9	13	14	10	8	31.9	-1.3	1.01	0.4	0.3	0	52.9	51.6	0	149	146	0	26	26
2024	9	13	14	20	8	32.3	-0.8	1.01	0.4	0.3	0	52.5	51.6	0	149	147	0	27	27
2024	9	13	14	30	8	31.5	-0.6	1.009	0.4	0.3	0	53.3	51.6	0	150	147	0	26	27
2024	9	13	14	40	8	31	-1.4	1.01	0.5	0.5	0	52.9	52	0	149	147	0	26	26
2024	9	13	14	50	8	32.8	-1.9	1.01	0.4	0.3	0	52.9	51.6	0	149	146	0	26	26
2024	9	13	15	0	8	32	-1	1.01	0.5	0.5	0	52.9	51.6	0	149	146	0	26	26
2024	9	13	15	10	8	32.2	-0.9	1.01	0.5	0.4	0	52.9	51.6	0	149	147	0	26	27
2024	9	13	15	20	8	32.9	-1.2	1.009	0.5	0.5	0	52.5	51.6	0	149	147	0	27	27
2024	9	13	15	30	8	32.1	-1.3	1.011	0.5	0.4	0	52.9	51.2	0	149	146	0	26	27
2024	9	13	15	40	8	32.1	-0.9	1.009	0.5	0.4	0	52.9	51.6	0	149	146	0	26	26
2024	9	13	15	50	8	32.1	-1.3	1.01	0.4	0.3	0	52.9	51.6	0	149	147	0	26	27

Mazourka (0354)

Year	Month	Day	Hour	Minute	Second	VelocityX	VelocityY	Level	StdError1	StdError2	StdError3	SNR1	SNR2	SNR3	SignalAmp1	SignalAmp2	SignalAmp3	Noise1	Noise2
2024	9	13	16	0	8	31.2	-2.3	1.011	0.5	0.5	0	52.9	52	0	149	147	0	26	26
2024	9	13	16	10	8	30.4	-0.9	1.011	0.4	0.3	0	52.5	52	0	149	147	0	27	26
2024	9	13	16	20	8	31.3	-1	1.01	0.4	0.3	0	53.3	52	0	150	147	0	26	26
2024	9	13	16	30	8	33	-2.4	1.009	0.4	0.3	0	53.3	51.6	0	149	147	0	25	27
2024	9	13	16	40	8	31.9	-1.8	1.01	0.5	0.4	0	52.9	52	0	149	147	0	26	26
2024	9	13	16	50	8	31.5	-1.9	1.009	0.4	0.3	0	53.3	52	0	149	147	0	25	26
2024	9	13	17	0	8	31.9	-1	1.009	0.5	0.4	0	53.8	52	0	150	147	0	25	26
2024	9	13	17	10	8	31.4	-1	1.009	0.4	0.3	0	53.8	52.5	0	151	148	0	26	26
2024	9	13	17	20	8	33.2	-1.4	1.009	0.4	0.3	0	53.8	52.9	0	151	148	0	26	25
2024	9	13	17	30	8	32.9	-0.2	1.009	0.5	0.4	0	53.3	52.5	0	150	148	0	26	26
2024	9	13	17	40	8	31.8	-1	1.009	0.4	0.3	0	53.8	52	0	151	148	0	26	27
2024	9	13	17	50	8	31.8	-1.4	1.009	0.4	0.3	0	53.8	52.5	0	150	148	0	25	26
2024	9	13	18	0	8	32.9	-1.2	1.01	0.5	0.4	0	53.8	52.5	0	151	148	0	26	26
2024	9	13	18	10	8	32.2	-1.2	1.01	0.5	0.5	0	54.2	52.5	0	151	148	0	25	26
2024	9	13	18	20	8	32.5	-0.3	1.01	0.4	0.3	0	53.8	52.9	0	151	149	0	26	26
2024	9	13	18	30	8	32.8	-1.8	1.01	0.5	0.4	0	53.8	52.5	0	151	149	0	26	27
2024	9	13	18	40	8	31.8	-0.7	1.01	0.5	0.4	0	54.2	52.9	0	152	150	0	26	27
2024	9	13	18	50	8	32.2	-1.5	1.01	0.5	0.4	0	54.2	53.3	0	152	150	0	26	26
2024	9	13	19	0	8	32.2	-2.2	1.01	0.5	0.5	0	54.2	52.9	0	152	150	0	26	27
2024	9	13	19	10	8	32.7	-2.5	1.01	0.5	0.4	0	54.2	53.3	0	152	150	0	26	26
2024	9	13	19	20	8	31.7	0	1.01	0.3	0.2	0	54.6	53.3	0	153	150	0	26	26
2024	9	13	19	30	8	31.3	-1.4	1.01	0.5	0.4	0	54.6	53.3	0	153	150	0	26	26
2024	9	13	19	40	8	31.2	-0.3	1.01	0.5	0.4	0	54.6	53.3	0	153	151	0	26	27
2024	9	13	19	50	8	31.9	-1.2	1.01	0.5	0.5	0	55.5	53.8	0	154	151	0	25	26
2024	9	13	20	0	8	32.2	-1.1	1.011	0.5	0.4	0	55	53.8	0	154	151	0	26	26
2024	9	13	20	10	8	31.6	-0.5	1.01	0.5	0.4	0	55	53.8	0	154	151	0	26	26
2024	9	13	20	20	8	32.1	-0.7	1.01	0.4	0.3	0	55	53.8	0	154	151	0	26	26
2024	9	13	20	30	8	31.7	-0.9	1.011	0.5	0.4	0	55	53.8	0	154	151	0	26	26
2024	9	13	20	40	8	32.3	-0.9	1.011	0.4	0.3	0	55	53.3	0	154	151	0	26	27
2024	9	13	20	50	8	32	-0.8	1.012	0.5	0.5	0	55	53.8	0	154	151	0	26	26
2024	9	13	21	0	8	32	-0.9	1.012	0.5	0.4	0	54.6	53.8	0	153	151	0	26	26
2024	9	13	21	10	8	31.8	-1.1	1.012	0.4	0.3	0	55	53.8	0	154	151	0	26	26
2024	9	13	21	20	8	31.7	-1	1.013	0.3	0.2	0	55	53.3	0	154	151	0	26	27
2024	9	13	21	30	8	32.9	-0.7	1.013	0.5	0.5	0	55	53.8	0	154	151	0	26	26
2024	9	13	21	40	8	32.4	-0.7	1.014	0.4	0.3	0	54.6	53.8	0	153	151	0	26	26
2024	9	13	21	50	8	31.8	-0.8	1.013	0.4	0.3	0	54.6	54.2	0	154	152	0	27	26
2024	9	13	22	0	8	32.2	-1.7	1.014	0.5	0.4	0	54.6	53.8	0	153	151	0	26	26
2024	9	13	22	10	8	32.2	-0.7	1.014	0.5	0.4	0	54.6	53.3	0	154	151	0	27	27
2024	9	13	22	20	8	32.9	-1.1	1.014	0.4	0.3	0	54.6	53.3	0	153	151	0	26	27
2024	9	13	22	30	8	31.7	0	1.014	0.3	0.2	0	55	53.3	0	154	151	0	26	27
2024	9	13	22	40	8	32.4	-1.1	1.014	0.4	0.3	0	54.6	53.8	0	153	151	0	26	26
2024	9	13	22	50	8	30.8	0.6	1.014	0.5	0.4	0	55	53.8	0	154	152	0	26	27
2024	9	13	23	0	8	32.2	-2.2	1.014	0.5	0.4	0	54.6	53.8	0	153	151	0	26	26
2024	9	13	23	10	8	33.6	-1.7	1.014	0.5	0.4	0	54.2	52.9	0	152	150	0	26	27
2024	9	13	23	20	8	31.9	-1.6	1.014	0.4	0.3	0	55.5	53.8	0	155	151	0	26	26
2024	9	13	23	30	8	31.1	-0.9	1.014	0.4	0.3	0	55	55.9	0	154	156	0	26	26
2024	9	13	23	40	8	32.7	-1.7	1.014	0.5	0.4	0	55.5	55.5	0	155	156	0	26	27
2024	9	13	23	50	8	32.5	-1	1.015	0.3	0.2	0	54.6	55.9	0	153	156	0	26	26

Mazourka (0354)

Year	Month	Day	Hour	Minute	Second	VelocityX	VelocityY	Level	StdError1	StdError2	StdError3	SNR1	SNR2	SNR3	SignalAmp1	SignalAmp2	SignalAmp3	Noise1	Noise2
2024	9	14	0	0	8	31.8	-1.7	1.014	0.5	0.5	0	55.5	55.9	0	155	156	0	26	26
2024	9	14	0	10	8	31.8	-0.7	1.014	0.5	0.4	0	55.5	55.9	0	155	156	0	26	26
2024	9	14	0	20	8	32.2	-1.3	1.014	0.5	0.4	0	55.5	55.5	0	155	156	0	26	27
2024	9	14	0	30	8	31.7	-0.9	1.015	0.5	0.4	0	55.5	55.5	0	155	156	0	26	27
2024	9	14	0	40	8	31.3	-1	1.014	0.5	0.4	0	55.9	55.9	0	156	157	0	26	27
2024	9	14	0	50	8	33.5	-1.3	1.014	0.5	0.5	0	55.5	55.9	0	155	156	0	26	26
2024	9	14	1	0	8	32.4	-0.8	1.015	0.4	0.3	0	55.5	55.9	0	155	156	0	26	26
2024	9	14	1	10	8	31.1	-0.1	1.014	0.5	0.5	0	55.5	55.9	0	156	156	0	27	26
2024	9	14	1	20	8	32.1	-1.5	1.014	0.5	0.4	0	55.5	55.5	0	155	156	0	26	27
2024	9	14	1	30	8	32	-1	1.014	0.5	0.4	0	55	55.9	0	155	156	0	27	26
2024	9	14	1	40	8	32.8	-0.9	1.014	0.5	0.4	0	55.5	55.9	0	155	156	0	26	26
2024	9	14	1	50	8	32.6	-0.4	1.014	0.5	0.4	0	55.5	55.5	0	155	155	0	26	26
2024	9	14	2	0	8	31.8	-1.7	1.014	0.5	0.4	0	55.5	55.9	0	155	156	0	26	26
2024	9	14	2	10	8	31.5	-1.4	1.014	0.5	0.4	0	55.9	55.9	0	155	156	0	25	26
2024	9	14	2	20	8	31.7	-1.3	1.014	0.5	0.4	0	55.5	55.9	0	155	156	0	26	26
2024	9	14	2	30	8	31.7	-0.8	1.014	0.5	0.4	0	55.5	55.9	0	155	156	0	26	26
2024	9	14	2	40	8	31.8	-1.3	1.014	0.4	0.3	0	54.6	55.9	0	154	156	0	27	26
2024	9	14	2	50	8	31.5	-1.7	1.014	0.4	0.3	0	55.5	55.9	0	155	156	0	26	26
2024	9	14	3	0	8	32.6	-1	1.014	0.5	0.5	0	55.5	55.9	0	155	156	0	26	26
2024	9	14	3	10	8	32.3	-0.4	1.014	0.5	0.4	0	55	55.9	0	154	156	0	26	26
2024	9	14	3	20	8	31.8	-2.2	1.014	0.5	0.4	0	55	55.9	0	155	156	0	27	26
2024	9	14	3	30	8	32.9	-1.8	1.014	0.5	0.4	0	54.6	55.5	0	154	155	0	27	26
2024	9	14	3	40	8	32.1	-2	1.014	0.3	0.2	0	55.5	55.5	0	155	156	0	26	27
2024	9	14	3	50	8	32.4	-1.5	1.014	0.3	0.2	0	55	55	0	154	155	0	26	27
2024	9	14	4	0	8	32.6	-1.2	1.014	0.5	0.4	0	54.6	55.5	0	153	155	0	26	26
2024	9	14	4	10	8	31	-1.1	1.014	0.5	0.4	0	55	55.5	0	154	155	0	26	26
2024	9	14	4	20	8	32.6	-1.2	1.014	0.5	0.4	0	55	55.5	0	154	156	0	26	27
2024	9	14	4	30	8	31.4	-1.3	1.014	0.5	0.5	0	54.6	55.5	0	154	155	0	27	26
2024	9	14	4	40	8	32	-1.3	1.014	0.5	0.4	0	55	55.5	0	154	156	0	26	27
2024	9	14	4	50	8	32.5	-1.6	1.014	0.3	0.2	0	54.6	55.5	0	154	156	0	27	27
2024	9	14	5	0	8	32	-0.9	1.014	0.4	0.3	0	54.6	55	0	153	155	0	26	27
2024	9	14	5	10	8	32.5	-1.9	1.014	0.4	0.3	0	54.6	55	0	153	155	0	26	27
2024	9	14	5	20	8	31.9	-1.5	1.014	0.4	0.3	0	54.6	55	0	153	155	0	26	27
2024	9	14	5	30	8	33.6	-1.6	1.014	0.5	0.4	0	54.2	55.5	0	153	155	0	27	26
2024	9	14	5	40	8	31.6	-1.1	1.014	0.5	0.4	0	55	55.5	0	154	156	0	26	27
2024	9	14	5	50	8	32	-1.7	1.014	0.4	0.3	0	54.6	55	0	154	155	0	27	27
2024	9	14	6	0	8	32.5	-1.4	1.014	0.3	0.2	0	54.6	55.5	0	153	156	0	26	27
2024	9	14	6	10	8	32.9	0.1	1.014	0.5	0.4	0	54.6	55	0	153	155	0	26	27
2024	9	14	6	20	8	32.2	-2.2	1.014	0.5	0.4	0	54.2	55.5	0	153	155	0	27	26
2024	9	14	6	30	8	32.2	-0.9	1.014	0.4	0.3	0	55	55.5	0	154	156	0	26	27
2024	9	14	6	40	8	31.1	-0.4	1.014	0.4	0.3	0	54.6	55.5	0	154	156	0	27	27
2024	9	14	6	50	8	31.6	-2.2	1.014	0.5	0.4	0	54.6	55.5	0	153	155	0	26	26
2024	9	14	7	0	8	31.7	-2.3	1.014	0.5	0.5	0	54.6	55	0	153	155	0	26	27
2024	9	14	7	10	8	31.7	-0.7	1.014	0.5	0.4	0	54.2	54.6	0	152	154	0	26	27
2024	9	14	7	20	8	33.2	-0.8	1.014	0.3	0.2	0	53.3	54.2	0	151	153	0	27	27
2024	9	14	7	30	8	33.5	-1.2	1.014	0.4	0.3	0	54.2	54.6	0	152	154	0	26	27
2024	9	14	7	40	8	31.7	-0.9	1.014	0.5	0.4	0	53.8	54.6	0	152	154	0	27	27
2024	9	14	7	50	8	31.5	0.3	1.014	0.5	0.4	0	53.8	54.2	0	151	153	0	26	27

Mazourka (0354)

Year	Month	Day	Hour	Minute	Second	VelocityX	VelocityY	Level	StdError1	StdError2	StdError3	SNR1	SNR2	SNR3	SignalAmp1	SignalAmp2	SignalAmp3	Noise1	Noise2
2024	9	14	8	0	8	31.9	-0.7	1.014	0.4	0.3	0	54.2	54.6	0	152	153	0	26	26
2024	9	14	8	10	8	32.6	-1.4	1.014	0.5	0.4	0	53.8	54.6	0	151	153	0	26	26
2024	9	14	8	20	8	32.3	-1.9	1.014	0.5	0.4	0	52.9	53.8	0	150	152	0	27	27
2024	9	14	8	30	8	32.7	-1.6	1.014	0.5	0.4	0	53.3	53.8	0	150	152	0	26	27
2024	9	14	8	40	8	32	-2.8	1.014	0.5	0.4	0	52.9	53.8	0	150	152	0	27	27
2024	9	14	8	50	8	33.1	-1.1	1.013	0.3	0.2	0	53.3	53.8	0	150	152	0	26	27
2024	9	14	9	0	8	32.5	-0.9	1.014	0.5	0.4	0	52.9	54.2	0	150	152	0	27	26
2024	9	14	9	10	8	32.7	-1.2	1.014	0.5	0.5	0	52.5	53.8	0	149	152	0	27	27
2024	9	14	9	20	8	31.5	-1.3	1.014	0.5	0.4	0	52.9	53.8	0	150	152	0	27	27
2024	9	14	9	30	8	31.1	-1.3	1.014	0.4	0.3	0	52.9	53.8	0	150	152	0	27	27
2024	9	14	9	40	8	32	-1.3	1.014	0.5	0.4	0	52.9	53.3	0	149	151	0	26	27
2024	9	14	9	50	8	31.8	-2.6	1.013	0.4	0.3	0	53.3	53.3	0	150	151	0	26	27
2024	9	14	10	0	8	31.8	-1.9	1.013	0.4	0.3	0	52.5	53.3	0	149	151	0	27	27
2024	9	14	10	10	8	33.2	-1.2	1.014	0.5	0.4	0	52.9	53.3	0	149	151	0	26	27
2024	9	14	10	20	8	32	-1.1	1.014	0.4	0.3	0	52.5	53.3	0	149	151	0	27	27
2024	9	14	10	30	8	31.4	-0.9	1.014	0.3	0.2	0	52.5	53.3	0	149	151	0	27	27
2024	9	14	10	40	8	31.6	-2	1.014	0.5	0.4	0	52.9	53.8	0	149	151	0	26	26
2024	9	14	10	50	8	32.4	-1.3	1.014	0.5	0.4	0	52.5	53.3	0	149	151	0	27	27
2024	9	14	11	0	8	33.5	-2.4	1.014	0.5	0.5	0	52	52.9	0	148	150	0	27	27
2024	9	14	11	10	8	32.1	-1.3	1.014	0.5	0.5	0	52.9	53.8	0	149	152	0	26	27
2024	9	14	11	20	8	31.6	-1	1.014	0.5	0.4	0	53.3	53.8	0	150	152	0	26	27
2024	9	14	11	30	8	32.3	-1.6	1.014	0.4	0.3	0	53.3	54.2	0	150	152	0	26	26
2024	9	14	11	40	8	31.9	-1	1.014	0.5	0.4	0	52.9	53.8	0	150	152	0	27	27
2024	9	14	11	50	8	32.1	-1.5	1.014	0.4	0.3	0	53.3	53.8	0	150	152	0	26	27
2024	9	14	12	0	8	32.4	-2.5	1.014	0.5	0.4	0	53.3	53.8	0	150	152	0	26	27
2024	9	14	12	10	8	30.6	-1.6	1.013	0.5	0.4	0	52.9	53.8	0	150	152	0	27	27
2024	9	14	12	20	8	32.3	-1.8	1.013	0.4	0.3	0	53.3	53.8	0	150	152	0	26	27
2024	9	14	12	30	8	32.5	-1.9	1.013	0.5	0.5	0	52.9	54.2	0	150	152	0	27	26
2024	9	14	12	40	8	31.5	-1.3	1.013	0.6	0.5	0	53.3	54.2	0	150	152	0	26	26
2024	9	14	12	50	8	32	-1.6	1.013	0.3	0.2	0	53.3	54.2	0	150	152	0	26	26
2024	9	14	13	0	8	32.1	-0.5	1.013	0.5	0.4	0	53.8	54.2	0	151	153	0	26	27
2024	9	14	13	10	8	32.7	-1.3	1.013	0.4	0.3	0	53.8	54.2	0	151	153	0	26	27
2024	9	14	13	20	8	31.5	-1.5	1.012	0.5	0.5	0	53.3	54.6	0	151	153	0	27	26
2024	9	14	13	30	8	31.7	-1.2	1.012	0.5	0.4	0	53.8	54.2	0	151	153	0	26	27
2024	9	14	13	40	8	31.8	-1.8	1.013	0.4	0.3	0	52.5	53.8	0	148	151	0	26	26
2024	9	14	13	50	8	31.3	-2.3	1.012	0.4	0.3	0	52	53.3	0	148	150	0	27	26
2024	9	14	14	0	8	32.4	-1.6	1.012	0.4	0.3	0	52.5	53.3	0	148	151	0	26	27
2024	9	14	14	10	8	31.4	-1.5	1.012	0.4	0.3	0	53.3	53.8	0	150	151	0	26	26
2024	9	14	14	20	8	32.5	-0.5	1.012	0.4	0.3	0	53.3	53.8	0	150	152	0	26	27
2024	9	14	14	30	8	33.1	-1.3	1.012	0.4	0.3	0	52.9	53.8	0	150	152	0	27	27
2024	9	14	14	40	8	32.5	-1.2	1.012	0.5	0.5	0	53.3	53.8	0	150	152	0	26	27
2024	9	14	14	50	8	31.9	-1.7	1.011	0.5	0.4	0	52.9	53.8	0	150	152	0	27	27
2024	9	14	15	0	8	31.5	-1.8	1.012	0.5	0.4	0	53.3	54.2	0	150	152	0	26	26
2024	9	14	15	10	8	31.8	-1.1	1.011	0.5	0.4	0	52.5	53.3	0	148	151	0	26	27
2024	9	14	15	20	8	31.6	-1.1	1.012	0.4	0.3	0	52.5	53.8	0	148	151	0	26	26
2024	9	14	15	30	8	31.8	-1.8	1.011	0.5	0.4	0	52.9	53.3	0	149	151	0	26	27
2024	9	14	15	40	8	31.8	-0.9	1.011	0.5	0.4	0	52.5	53.8	0	148	151	0	26	26
2024	9	14	15	50	8	32.5	-1.8	1.011	0.5	0.4	0	52.9	53.3	0	149	151	0	26	27

Mazourka (0354)

Year	Month	Day	Hour	Minute	Second	VelocityX	VelocityY	Level	StdError1	StdError2	StdError3	SNR1	SNR2	SNR3	SignalAmp1	SignalAmp2	SignalAmp3	Noise1	Noise2
2024	9	14	16	0	8	32.1	-1.4	1.011	0.5	0.4	0	52.5	53.3	0	148	151	0	26	27
2024	9	14	16	10	8	31.4	-1.7	1.011	0.5	0.4	0	52.9	53.8	0	149	151	0	26	26
2024	9	14	16	20	8	32.1	-1.4	1.011	0.4	0.3	0	52.9	54.2	0	149	151	0	26	25
2024	9	14	16	30	8	32.4	-1.4	1.011	0.5	0.4	0	52.9	53.3	0	149	151	0	26	27
2024	9	14	16	40	8	31.7	-1.3	1.01	0.4	0.3	0	52.9	54.2	0	149	152	0	26	26
2024	9	14	16	50	8	32.6	-2.3	1.011	0.5	0.4	0	52.5	53.8	0	149	151	0	27	26
2024	9	14	17	0	8	32.2	-1.2	1.011	0.5	0.4	0	52.5	54.2	0	149	152	0	27	26
2024	9	14	17	10	8	33	-1.4	1.011	0.5	0.4	0	52.9	54.2	0	149	152	0	26	26
2024	9	14	17	20	8	31.1	-1.4	1.011	0.4	0.3	0	53.3	54.2	0	150	152	0	26	26
2024	9	14	17	30	8	30	-0.6	1.011	0.4	0.3	0	53.3	54.6	0	150	153	0	26	26
2024	9	14	17	40	8	31.1	-1.5	1.01	0.4	0.3	0	53.3	53.8	0	150	152	0	26	27
2024	9	14	17	50	8	31.8	-2.3	1.011	0.5	0.4	0	52.9	54.2	0	149	151	0	26	25
2024	9	14	18	0	8	32	-1.3	1.01	0.5	0.5	0	52.9	54.6	0	149	152	0	26	25
2024	9	14	18	10	8	32.5	-1.8	1.01	0.5	0.4	0	53.3	54.2	0	150	152	0	26	26
2024	9	14	18	20	8	31	-0.9	1.011	0.5	0.5	0	52.9	54.2	0	150	152	0	27	26
2024	9	14	18	30	8	32.2	-1.1	1.011	0.4	0.3	0	53.8	54.2	0	150	152	0	25	26
2024	9	14	18	40	8	31.3	-1	1.01	0.4	0.3	0	53.8	54.6	0	151	153	0	26	26
2024	9	14	18	50	8	31.1	-0.9	1.01	0.5	0.4	0	53.8	55	0	151	154	0	26	26
2024	9	14	19	0	8	32.6	-2	1.011	0.5	0.4	0	53.8	54.2	0	151	153	0	26	27
2024	9	14	19	10	8	31.3	-1.3	1.011	0.5	0.5	0	53.8	55	0	151	154	0	26	26
2024	9	14	19	20	8	31.5	-0.9	1.012	0.4	0.3	0	54.2	55	0	151	154	0	25	26
2024	9	14	19	30	8	31.8	-0.9	1.011	0.4	0.3	0	54.2	55.5	0	152	155	0	26	26
2024	9	14	19	40	8	31.5	-2.1	1.011	0.4	0.3	0	54.2	55	0	153	155	0	27	27
2024	9	14	19	50	8	32	-1.1	1.01	0.5	0.5	0	54.6	55.5	0	153	155	0	26	26
2024	9	14	20	0	8	33	-0.9	1.01	0.4	0.3	0	54.6	55.5	0	153	155	0	26	26
2024	9	14	20	10	8	33.1	-1.3	1.01	0.5	0.4	0	54.6	55.5	0	153	155	0	26	26
2024	9	14	20	20	8	32.3	-1.3	1.01	0.6	0.5	0	53.8	55.5	0	152	155	0	27	26
2024	9	14	20	30	8	31.6	-1.6	1.009	0.5	0.4	0	54.2	55.5	0	153	155	0	27	26
2024	9	14	20	40	8	32.4	-2	1.01	0.5	0.4	0	54.6	55.5	0	153	155	0	26	26
2024	9	14	20	50	8	31.6	-1.1	1.009	0.5	0.4	0	54.6	55.5	0	153	155	0	26	26
2024	9	14	21	0	8	31.1	-0.6	1.009	0.3	0.2	0	54.6	55.5	0	153	155	0	26	26
2024	9	14	21	10	8	32.7	-1.7	1.01	0.4	0.3	0	54.6	55.5	0	153	155	0	26	26
2024	9	14	21	20	8	31.4	-0.7	1.009	0.4	0.3	0	54.6	55.5	0	154	156	0	27	27
2024	9	14	21	30	8	31.2	-0.7	1.01	0.3	0.2	0	55	55.5	0	154	156	0	26	27
2024	9	14	21	40	8	32.1	-2.9	1.009	0.5	0.4	0	54.6	55.9	0	154	156	0	27	26
2024	9	14	21	50	8	30.9	-0.2	1.01	0.5	0.4	0	54.6	55.9	0	153	156	0	26	26
2024	9	14	22	0	8	33.1	-0.6	1.01	0.5	0.4	0	54.6	55.9	0	154	156	0	27	26
2024	9	14	22	10	8	31.4	-1.3	1.01	0.5	0.4	0	55	56.3	0	154	156	0	26	25
2024	9	14	22	20	8	31.8	-2.7	1.01	0.5	0.5	0	55	55.9	0	154	156	0	26	26
2024	9	14	22	30	8	32.2	-1.5	1.011	0.5	0.4	0	55	55.9	0	154	156	0	26	26
2024	9	14	22	40	8	32.6	-1.9	1.011	0.5	0.4	0	54.6	55.9	0	153	156	0	26	26
2024	9	14	22	50	8	32.9	-1.4	1.011	0.4	0.3	0	55	55.5	0	154	156	0	26	27
2024	9	14	23	0	8	31.3	-0.9	1.012	0.3	0.2	0	54.6	55.9	0	154	156	0	27	26
2024	9	14	23	10	8	32.2	-0.9	1.012	0.5	0.4	0	54.6	55	0	153	155	0	26	27
2024	9	14	23	20	8	31.8	-0.4	1.012	0.4	0.3	0	54.6	55.9	0	153	156	0	26	26
2024	9	14	23	30	8	31.5	-2	1.012	0.5	0.4	0	54.6	55.5	0	153	156	0	26	27
2024	9	14	23	40	8	32.7	-0.8	1.012	0.4	0.3	0	54.6	55	0	153	155	0	26	27
2024	9	14	23	50	8	31.8	-1.2	1.012	0.5	0.4	0	54.6	55.5	0	153	156	0	26	27

Mazourka (0354)

Year	Month	Day	Hour	Minute	Second	VelocityX	VelocityY	Level	StdError1	StdError2	StdError3	SNR1	SNR2	SNR3	SignalAmp1	SignalAmp2	SignalAmp3	Noise1	Noise2
2024	9	15	0	0	8	30.7	-1.7	1.012	0.5	0.4	0	55	55.9	0	154	156	0	26	26
2024	9	15	0	10	8	32	-0.7	1.012	0.4	0.3	0	54.6	55.5	0	153	156	0	26	27
2024	9	15	0	20	8	32.5	-1.1	1.012	0.5	0.4	0	54.2	55.5	0	153	155	0	27	26
2024	9	15	0	30	8	33	-1.3	1.012	0.5	0.4	0	54.2	55	0	152	155	0	26	27
2024	9	15	0	40	8	31.6	-1	1.012	0.4	0.3	0	54.2	55	0	152	155	0	26	27
2024	9	15	0	50	8	32	-1.3	1.012	0.5	0.4	0	53.8	55.5	0	152	155	0	27	26
2024	9	15	1	0	8	32.5	-1.3	1.012	0.5	0.4	0	54.2	55	0	152	154	0	26	26
2024	9	15	1	10	8	31.1	-1.1	1.012	0.6	0.5	0	54.2	55.5	0	152	155	0	26	26
2024	9	15	1	20	8	32	-1.1	1.012	0.4	0.3	0	53.8	55.5	0	152	155	0	27	26
2024	9	15	1	30	8	32	-1.5	1.013	0.5	0.4	0	54.2	55.5	0	152	155	0	26	26
2024	9	15	1	40	8	32.7	-1.6	1.012	0.5	0.5	0	54.2	55	0	152	155	0	26	27
2024	9	15	1	50	8	33.1	-1	1.012	0.4	0.3	0	54.2	55.5	0	152	155	0	26	26
2024	9	15	2	0	8	32.3	-1.3	1.012	0.4	0.3	0	54.2	55.5	0	152	155	0	26	26
2024	9	15	2	10	8	33	-1.3	1.013	0.5	0.4	0	53.8	55	0	152	155	0	27	27
2024	9	15	2	20	8	31	-0.3	1.013	0.5	0.4	0	54.2	55.5	0	152	155	0	26	26
2024	9	15	2	30	8	32.3	-1.4	1.013	0.4	0.3	0	54.2	55	0	152	155	0	26	27
2024	9	15	2	40	8	31.8	-2.2	1.013	0.5	0.4	0	53.8	54.6	0	152	154	0	27	27
2024	9	15	2	50	8	32.4	-1.3	1.013	0.5	0.4	0	53.8	54.6	0	151	154	0	26	27
2024	9	15	3	0	8	32.1	-1	1.013	0.5	0.4	0	53.3	54.6	0	151	154	0	27	27
2024	9	15	3	10	8	32.1	-0.4	1.013	0.5	0.5	0	54.2	55.5	0	152	155	0	26	26
2024	9	15	3	20	8	32.2	-1.8	1.013	0.4	0.3	0	53.8	54.6	0	151	154	0	26	27
2024	9	15	3	30	8	32.5	-1.3	1.013	0.5	0.4	0	54.2	54.6	0	152	154	0	26	27
2024	9	15	3	40	8	31.2	-1.4	1.013	0.5	0.4	0	54.2	55	0	152	155	0	26	27
2024	9	15	3	50	8	32.3	-1.9	1.013	0.5	0.4	0	53.3	54.6	0	151	154	0	27	27
2024	9	15	4	0	8	32.2	-0.5	1.013	0.5	0.4	0	54.2	55	0	152	155	0	26	27
2024	9	15	4	10	8	31.7	-1.3	1.013	0.5	0.4	0	53.3	54.6	0	151	154	0	27	27
2024	9	15	4	20	8	31.6	-1	1.013	0.4	0.3	0	54.2	55	0	152	154	0	26	26
2024	9	15	4	30	8	31.6	-1.2	1.013	0.4	0.3	0	54.2	55	0	152	154	0	26	26
2024	9	15	4	40	8	32.2	-0.9	1.013	0.5	0.4	0	54.6	55	0	153	155	0	26	27
2024	9	15	4	50	8	31.6	-2.2	1.013	0.5	0.4	0	53.8	54.6	0	152	154	0	27	27
2024	9	15	5	0	8	32.8	-0.9	1.013	0.5	0.4	0	54.2	54.6	0	152	154	0	26	27
2024	9	15	5	10	8	30.6	-0.5	1.013	0.4	0.3	0	55	55	0	154	155	0	26	27
2024	9	15	5	20	8	31.2	-1.2	1.013	0.4	0.3	0	54.6	54.6	0	153	154	0	26	27
2024	9	15	5	30	8	32.1	-0.7	1.013	0.5	0.5	0	54.2	55	0	153	155	0	27	27
2024	9	15	5	40	8	33.2	-1.3	1.013	0.5	0.4	0	54.2	55	0	153	154	0	27	26
2024	9	15	5	50	8	30.9	-0.5	1.013	0.4	0.3	0	54.6	55.5	0	153	155	0	26	26
2024	9	15	6	0	8	32.6	-0.9	1.013	0.5	0.5	0	54.6	54.6	0	153	154	0	26	27
2024	9	15	6	10	8	31.6	-0.7	1.013	0.4	0.3	0	54.2	55	0	153	155	0	27	27
2024	9	15	6	20	8	32.2	-1.5	1.013	0.3	0.2	0	54.2	55	0	153	154	0	27	26
2024	9	15	6	30	8	31.1	-1.9	1.013	0.4	0.3	0	54.2	55	0	153	154	0	27	26
2024	9	15	6	40	8	31.8	-1.9	1.013	0.6	0.5	0	53.8	55	0	152	154	0	27	26
2024	9	15	6	50	8	31.1	-1.9	1.013	0.5	0.4	0	53.8	54.6	0	152	154	0	27	27
2024	9	15	7	0	8	33	-1	1.013	0.4	0.3	0	54.2	54.6	0	152	153	0	26	26
2024	9	15	7	10	8	32.8	-2.2	1.013	0.4	0.3	0	53.8	54.2	0	151	153	0	26	27
2024	9	15	7	20	8	32	-1.1	1.013	0.4	0.3	0	53.8	53.8	0	151	152	0	26	27
2024	9	15	7	30	8	31.9	-2	1.013	0.4	0.3	0	53.3	53.8	0	150	152	0	26	27
2024	9	15	7	40	8	32.3	-1.1	1.013	0.5	0.4	0	52.9	53.8	0	150	152	0	27	27
2024	9	15	7	50	8	32.5	-2	1.013	0.4	0.3	0	52.9	53.3	0	150	151	0	27	27

Mazourka (0354)

Year	Month	Day	Hour	Minute	Second	VelocityX	VelocityY	Level	StdError1	StdError2	StdError3	SNR1	SNR2	SNR3	SignalAmp1	SignalAmp2	SignalAmp3	Noise1	Noise2
2024	9	15	8	0	8	31.7	-2.2	1.013	0.5	0.5	0	52.9	53.3	0	150	151	0	27	27
2024	9	15	8	10	8	33.1	-1.4	1.013	0.5	0.4	0	52.9	52.9	0	149	151	0	26	28
2024	9	15	8	20	8	31.8	-1.1	1.013	0.5	0.4	0	52.5	53.3	0	149	151	0	27	27
2024	9	15	8	30	8	32.4	-2.6	1.013	0.5	0.4	0	52.9	53.3	0	149	151	0	26	27
2024	9	15	8	40	8	31.5	-1.2	1.013	0.4	0.3	0	52.5	53.3	0	149	151	0	27	27
2024	9	15	8	50	8	32.7	-1.4	1.013	0.5	0.4	0	52.5	53.3	0	149	151	0	27	27
2024	9	15	9	0	8	32.4	-2.2	1.013	0.4	0.3	0	52	53.3	0	148	150	0	27	26
2024	9	15	9	10	8	32.8	-2.4	1.013	0.4	0.3	0	51.6	52.9	0	147	150	0	27	27
2024	9	15	9	20	8	32.6	-1.1	1.013	0.5	0.4	0	52	52.9	0	147	150	0	26	27
2024	9	15	9	30	8	32.8	-1.9	1.013	0.5	0.4	0	52	52.9	0	148	150	0	27	27
2024	9	15	9	40	8	32.8	-1.6	1.013	0.5	0.4	0	51.6	53.3	0	147	150	0	27	26
2024	9	15	9	50	8	31.8	-0.3	1.013	0.5	0.4	0	52	52.5	0	147	149	0	26	27
2024	9	15	10	0	8	32.3	-1.3	1.013	0.4	0.3	0	51.6	52.9	0	147	150	0	27	27
2024	9	15	10	10	8	32.1	-1.4	1.013	0.4	0.3	0	52	52.5	0	147	149	0	26	27
2024	9	15	10	20	8	32.2	-1.8	1.013	0.6	0.5	0	51.6	52.5	0	147	149	0	27	27
2024	9	15	10	30	8	33.4	-1.3	1.013	0.5	0.4	0	51.6	52.9	0	147	150	0	27	27
2024	9	15	10	40	8	31.5	-1.6	1.013	0.5	0.5	0	51.6	52.9	0	147	149	0	27	26
2024	9	15	10	50	8	33.4	-2.3	1.013	0.5	0.5	0	52	52.5	0	147	149	0	26	27
2024	9	15	11	0	8	32.1	-2.6	1.013	0.5	0.4	0	51.6	52.5	0	147	149	0	27	27
2024	9	15	11	10	8	32.5	-1.9	1.013	0.5	0.4	0	52	52.5	0	147	149	0	26	27
2024	9	15	11	20	8	32.7	-2	1.013	0.3	0.2	0	52	52.5	0	147	149	0	26	27
2024	9	15	11	30	8	31.8	-2.2	1.013	0.4	0.3	0	51.6	52.5	0	147	149	0	27	27
2024	9	15	11	40	8	31.5	-1.9	1.013	0.5	0.4	0	51.6	52.5	0	146	149	0	26	27
2024	9	15	11	50	8	32.4	-1.5	1.013	0.5	0.4	0	51.6	53.3	0	147	150	0	27	26
2024	9	15	12	0	8	31.8	-1.2	1.013	0.6	0.5	0	52	52.9	0	147	150	0	26	27
2024	9	15	12	10	8	32.3	-0.4	1.013	0.5	0.5	0	51.6	52.9	0	147	150	0	27	27
2024	9	15	12	20	8	31.1	-1.8	1.013	0.5	0.4	0	51.6	53.3	0	147	150	0	27	26
2024	9	15	12	30	8	32.6	-1.5	1.013	0.5	0.4	0	52	52.5	0	147	149	0	26	27
2024	9	15	12	40	8	32.1	-0.9	1.012	0.4	0.3	0	52	53.3	0	147	150	0	26	26
2024	9	15	12	50	8	31.8	-1.5	1.012	0.4	0.3	0	51.6	53.3	0	147	150	0	27	26
2024	9	15	13	0	8	32.5	-2.2	1.012	0.5	0.4	0	52.9	53.3	0	149	151	0	26	27
2024	9	15	13	10	8	31.8	-0.9	1.013	0.3	0.2	0	52.9	53.3	0	149	151	0	26	27
2024	9	15	13	20	8	32.7	-1.3	1.013	0.3	0.2	0	52.9	53.8	0	149	151	0	26	26
2024	9	15	13	30	8	30.8	-0.6	1.013	0.4	0.3	0	53.3	54.2	0	150	152	0	26	26
2024	9	15	13	40	8	32.8	-1.5	1.012	0.5	0.4	0	52.9	54.2	0	150	152	0	27	26
2024	9	15	13	50	8	32.1	-0.4	1.012	0.4	0.3	0	52.5	54.2	0	149	152	0	27	26
2024	9	15	14	0	8	31.7	-1.2	1.012	0.5	0.4	0	52.9	54.2	0	149	152	0	26	26
2024	9	15	14	10	8	31.4	-0.4	1.013	0.5	0.4	0	52.9	53.8	0	149	152	0	26	27
2024	9	15	14	20	8	32.4	-1.4	1.013	0.5	0.4	0	52.9	53.8	0	149	151	0	26	26
2024	9	15	14	30	8	31.2	-1.7	1.013	0.5	0.5	0	52.9	54.2	0	149	152	0	26	26
2024	9	15	14	40	8	32.3	-1.9	1.012	0.5	0.4	0	52.9	53.3	0	149	151	0	26	27
2024	9	15	14	50	8	32.9	-0.6	1.012	0.5	0.4	0	52.9	53.8	0	149	152	0	26	27
2024	9	15	15	0	8	32.2	-1.4	1.012	0.4	0.3	0	53.3	54.2	0	150	152	0	26	26
2024	9	15	15	10	8	31.8	-1.8	1.012	0.5	0.4	0	52.5	53.3	0	148	151	0	26	27
2024	9	15	15	20	8	31.4	-1	1.012	0.4	0.3	0	52.5	53.8	0	148	151	0	26	26
2024	9	15	15	30	8	32	-1.9	1.012	0.4	0.3	0	52	53.3	0	147	150	0	26	26
2024	9	15	15	40	8	32.1	-0.2	1.012	0.5	0.4	0	52.5	53.3	0	148	151	0	26	27
2024	9	15	15	50	8	32.3	-1.3	1.012	0.4	0.3	0	52.5	53.3	0	147	150	0	25	26

Mazourka (0354)

Year	Month	Day	Hour	Minute	Second	VelocityX	VelocityY	Level	StdError1	StdError2	StdError3	SNR1	SNR2	SNR3	SignalAmp1	SignalAmp2	SignalAmp3	Noise1	Noise2
2024	9	15	16	0	8	32.2	-0.2	1.012	0.5	0.4	0	52.5	53.8	0	148	151	0	26	26
2024	9	15	16	10	8	33.5	-2.1	1.012	0.4	0.3	0	52	53.3	0	147	150	0	26	26
2024	9	15	16	20	8	31.3	-0.8	1.012	0.3	0.2	0	52.5	53.8	0	148	151	0	26	26
2024	9	15	16	30	8	31.8	-0.6	1.012	0.5	0.4	0	52.5	53.3	0	148	150	0	26	26
2024	9	15	16	40	8	32.8	-1.3	1.013	0.4	0.3	0	51.6	53.3	0	147	150	0	27	26
2024	9	15	16	50	8	32.2	-1.4	1.012	0.4	0.3	0	52.5	52.9	0	147	149	0	25	26
2024	9	15	17	0	8	32.6	-1.4	1.013	0.5	0.4	0	52	53.3	0	147	150	0	26	26
2024	9	15	17	10	8	32.7	-1.2	1.013	0.3	0.2	0	52.5	53.8	0	148	151	0	26	26
2024	9	15	17	20	8	31.8	-0.5	1.013	0.5	0.5	0	52.5	53.8	0	148	151	0	26	26
2024	9	15	17	30	8	31.9	-1	1.014	0.3	0.2	0	52.5	53.8	0	148	151	0	26	26
2024	9	15	17	40	8	31.8	-0.7	1.014	0.5	0.5	0	52.9	54.2	0	149	152	0	26	26
2024	9	15	17	50	8	32.8	-1.6	1.014	0.4	0.3	0	52.9	54.2	0	149	152	0	26	26
2024	9	15	18	0	8	31.7	-1.4	1.013	0.4	0.3	0	53.3	54.6	0	150	153	0	26	26
2024	9	15	18	10	8	32.4	-0.7	1.013	0.5	0.4	0	53.3	54.6	0	150	153	0	26	26
2024	9	15	18	20	8	31.3	-1.8	1.013	0.4	0.3	0	53.8	54.6	0	150	153	0	25	26
2024	9	15	18	30	8	32.2	-1.3	1.013	0.5	0.4	0	53.3	54.6	0	150	153	0	26	26
2024	9	15	18	40	8	32.8	-1.3	1.014	0.4	0.3	0	53.8	54.6	0	151	153	0	26	26
2024	9	15	18	50	8	32.6	-0.5	1.013	0.5	0.5	0	53.8	55	0	151	154	0	26	26
2024	9	15	19	0	8	32	-1.4	1.014	0.5	0.4	0	53.8	55	0	151	154	0	26	26
2024	9	15	19	10	8	32.1	-0.2	1.013	0.5	0.4	0	53.8	55.5	0	152	155	0	27	26
2024	9	15	19	20	8	31.7	-0.7	1.015	0.4	0.3	0	54.2	55.5	0	152	155	0	26	26
2024	9	15	19	30	8	31.3	-1.3	1.014	0.5	0.5	0	54.2	55.9	0	153	156	0	27	26
2024	9	15	19	40	8	32.5	-0.9	1.015	0.5	0.4	0	54.6	55	0	153	155	0	26	27
2024	9	15	19	50	8	32.4	-1	1.015	0.5	0.4	0	53.3	55.5	0	151	155	0	27	26
2024	9	15	20	0	8	31.2	-0.3	1.014	0.5	0.5	0	55.5	55.5	0	155	156	0	26	27
2024	9	15	20	10	8	31.2	-0.8	1.015	0.5	0.4	0	55.5	55.9	0	155	156	0	26	26
2024	9	15	20	20	8	32.6	-0.5	1.015	0.4	0.3	0	55	55.9	0	154	156	0	26	26
2024	9	15	20	30	8	31.9	-0.4	1.015	0.5	0.4	0	55.5	55.9	0	155	156	0	26	26
2024	9	15	20	40	8	32	0.3	1.015	0.5	0.4	0	55.5	55.9	0	155	156	0	26	26
2024	9	15	20	50	8	32.2	-0.7	1.015	0.5	0.4	0	55.5	55.5	0	155	156	0	26	27
2024	9	15	21	0	8	33.3	-0.8	1.015	0.5	0.4	0	55	55.9	0	154	156	0	26	26
2024	9	15	21	10	8	32.7	-1.4	1.015	0.4	0.3	0	54.6	55.9	0	154	156	0	27	26
2024	9	15	21	20	8	32	-0.4	1.015	0.4	0.3	0	55.5	55.9	0	155	156	0	26	26
2024	9	15	21	30	8	32.5	-1.8	1.015	0.5	0.4	0	54.6	55.9	0	154	156	0	27	26
2024	9	15	21	40	8	31.9	-0.9	1.015	0.5	0.4	0	55	55.9	0	154	156	0	26	26
2024	9	15	21	50	8	31.9	-0.4	1.015	0.4	0.3	0	55.5	56.3	0	155	157	0	26	26
2024	9	15	22	0	8	31.7	-1.7	1.015	0.5	0.4	0	55.5	55.9	0	155	156	0	26	26
2024	9	15	22	10	8	32.3	-2.4	1.015	0.5	0.4	0	54.6	55	0	154	155	0	27	27
2024	9	15	22	20	8	31.7	-1	1.015	0.5	0.5	0	55.5	55.5	0	155	156	0	26	27
2024	9	15	22	30	8	32.2	-0.5	1.015	0.5	0.4	0	54.6	55.5	0	154	156	0	27	27
2024	9	15	22	40	8	31.8	-1.8	1.015	0.6	0.5	0	55	55.5	0	154	156	0	26	27
2024	9	15	22	50	8	32.6	-1.9	1.015	0.5	0.4	0	55	55.5	0	154	155	0	26	26
2024	9	15	23	0	8	31.2	-1.7	1.015	0.6	0.5	0	55.5	55.9	0	155	156	0	26	26
2024	9	15	23	10	8	32	-0.7	1.015	0.4	0.3	0	55	55.9	0	154	156	0	26	26
2024	9	15	23	20	8	31.2	-1.5	1.015	0.5	0.4	0	55	55.5	0	154	156	0	26	27
2024	9	15	23	30	8	32.6	-0.6	1.015	0.5	0.4	0	55	55.9	0	154	156	0	26	26
2024	9	15	23	40	8	32.2	-1	1.015	0.5	0.5	0	55	55.9	0	154	156	0	26	26
2024	9	15	23	50	8	32.7	-1.1	1.015	0.5	0.4	0	55	55.5	0	154	156	0	26	27

Mazourka (0354)

Year	Month	Day	Hour	Minute	Second	VelocityX	VelocityY	Level	StdError1	StdError2	StdError3	SNR1	SNR2	SNR3	SignalAmp1	SignalAmp2	SignalAmp3	Noise1	Noise2
2024	9	16	0	0	8	31.1	-1.6	1.015	0.5	0.5	0	55	55.9	0	154	156	0	26	26
2024	9	16	0	10	8	33.2	-1.1	1.015	0.4	0.3	0	54.6	55	0	153	155	0	26	27
2024	9	16	0	20	8	32.4	-0.9	1.015	0.4	0.3	0	55	55.5	0	154	156	0	26	27
2024	9	16	0	30	8	32.7	-1.7	1.015	0.4	0.3	0	54.6	55.5	0	154	156	0	27	27
2024	9	16	0	40	8	31.9	-1.9	1.015	0.5	0.5	0	54.6	55.5	0	154	156	0	27	27
2024	9	16	0	50	8	32.2	-0.4	1.015	0.4	0.3	0	54.6	55.5	0	153	155	0	26	26
2024	9	16	1	0	8	32.2	-0.8	1.015	0.5	0.4	0	54.6	55.5	0	153	156	0	26	27
2024	9	16	1	10	8	32.3	-1.5	1.015	0.3	0.2	0	54.6	55	0	153	155	0	26	27
2024	9	16	1	20	8	31.1	-1.9	1.015	0.4	0.3	0	54.6	55.9	0	153	156	0	26	26
2024	9	16	1	30	8	32.3	-2.2	1.015	0.5	0.4	0	54.2	55	0	152	155	0	26	27
2024	9	16	1	40	8	32	-1	1.015	0.5	0.4	0	54.2	55.9	0	153	156	0	27	26
2024	9	16	1	50	8	31.1	0.1	1.015	0.5	0.5	0	55	55.5	0	154	156	0	26	27
2024	9	16	2	0	8	32	-1.2	1.015	0.4	0.3	0	54.6	55.9	0	153	156	0	26	26
2024	9	16	2	10	8	31.1	-1.7	1.015	0.5	0.4	0	54.6	55.9	0	153	156	0	26	26
2024	9	16	2	20	8	32	-0.8	1.015	0.5	0.4	0	54.2	55.9	0	153	156	0	27	26
2024	9	16	2	30	8	32.2	-2.1	1.015	0.5	0.5	0	54.2	55.5	0	152	156	0	26	27
2024	9	16	2	40	8	31.9	-0.1	1.015	0.5	0.5	0	54.2	55.5	0	152	156	0	26	27
2024	9	16	2	50	8	31.7	-0.6	1.015	0.3	0.2	0	53.8	55	0	152	155	0	27	27
2024	9	16	3	0	8	32	-1.2	1.015	0.4	0.3	0	54.2	55	0	152	155	0	26	27
2024	9	16	3	10	8	31.1	0.7	1.015	0.5	0.4	0	54.6	55.5	0	153	156	0	26	27
2024	9	16	3	20	8	32.6	-1	1.015	0.4	0.3	0	54.2	55.5	0	152	156	0	26	27
2024	9	16	3	30	8	32.1	-2	1.015	0.5	0.4	0	54.2	55	0	152	155	0	26	27
2024	9	16	3	40	8	32.8	-1.3	1.015	0.5	0.4	0	53.8	55.5	0	151	155	0	26	26
2024	9	16	3	50	8	31.6	-1	1.015	0.5	0.4	0	54.2	55.9	0	152	156	0	26	26
2024	9	16	4	0	8	32.3	-1.1	1.015	0.5	0.4	0	53.8	55	0	152	155	0	27	27
2024	9	16	4	10	8	32.3	-1.3	1.015	0.4	0.3	0	54.2	55	0	152	155	0	26	27
2024	9	16	4	20	8	32.2	-0.7	1.015	0.4	0.3	0	53.3	55.5	0	151	155	0	27	26
2024	9	16	4	30	8	31.3	-0.9	1.015	0.4	0.3	0	53.8	55.5	0	151	155	0	26	26
2024	9	16	4	40	8	32.6	-2	1.015	0.5	0.4	0	53.8	55	0	151	155	0	26	27
2024	9	16	4	50	8	31.2	-0.8	1.015	0.5	0.4	0	54.2	55	0	152	155	0	26	27
2024	9	16	5	0	8	31.5	-1.7	1.015	0.5	0.4	0	53.8	55	0	151	155	0	26	27
2024	9	16	5	10	8	32.3	-1.4	1.015	0.5	0.4	0	53.8	55.5	0	151	155	0	26	26
2024	9	16	5	20	8	31.3	-0.9	1.015	0.5	0.4	0	53.8	55	0	151	155	0	26	27
2024	9	16	5	30	8	32.1	-0.5	1.015	0.4	0.3	0	53.8	55	0	151	155	0	26	27
2024	9	16	5	40	8	32.5	-0.9	1.015	0.5	0.4	0	53.3	55	0	151	155	0	27	27
2024	9	16	5	50	8	32.4	-0.4	1.015	0.4	0.3	0	53.3	55	0	151	155	0	27	27
2024	9	16	6	0	8	31.8	-0.9	1.015	0.5	0.5	0	53.3	55	0	151	155	0	27	27
2024	9	16	6	10	8	31.8	-1.9	1.015	0.4	0.3	0	53.3	55.5	0	151	156	0	27	27
2024	9	16	6	20	8	32.1	-1.4	1.015	0.4	0.3	0	53.3	55.5	0	151	155	0	27	26
2024	9	16	6	30	8	31.3	-0.9	1.015	0.4	0.3	0	53.3	55	0	151	155	0	27	27
2024	9	16	6	40	8	32	-1.3	1.015	0.3	0.2	0	53.8	55	0	151	155	0	26	27
2024	9	16	6	50	8	32.2	-1	1.015	0.4	0.3	0	53.3	55	0	151	155	0	27	27
2024	9	16	7	0	8	31.8	-1.9	1.015	0.4	0.3	0	52.9	55	0	150	155	0	27	27
2024	9	16	7	10	8	31.8	-1.8	1.015	0.4	0.3	0	53.3	54.6	0	150	154	0	26	27
2024	9	16	7	20	8	31.9	-2.2	1.015	0.5	0.4	0	53.3	54.6	0	150	154	0	26	27
2024	9	16	7	30	8	32.1	0	1.015	0.5	0.4	0	52.5	54.2	0	149	153	0	27	27
2024	9	16	7	40	8	32	-0.8	1.015	0.5	0.4	0	52.9	54.2	0	149	153	0	26	27
2024	9	16	7	50	8	32.3	-1.3	1.015	0.5	0.4	0	52	53.8	0	148	152	0	27	27

Mazourka (0354)

Year	Month	Day	Hour	Minute	Second	VelocityX	VelocityY	Level	StdError1	StdError2	StdError3	SNR1	SNR2	SNR3	SignalAmp1	SignalAmp2	SignalAmp3	Noise1	Noise2
2024	9	16	8	0	8	32.3	-1.4	1.016	0.5	0.4	0	52	53.8	0	148	152	0	27	27
2024	9	16	8	10	8	32.8	-1.9	1.016	0.4	0.3	0	52.5	54.2	0	148	152	0	26	26
2024	9	16	8	20	8	31	-0.4	1.015	0.5	0.4	0	52	54.2	0	148	152	0	27	26
2024	9	16	8	30	8	32.1	-1.8	1.016	0.5	0.5	0	52.5	53.8	0	148	152	0	26	27
2024	9	16	8	40	8	32.9	-0.5	1.015	0.4	0.3	0	52.5	53.8	0	148	151	0	26	26
2024	9	16	8	50	8	32.6	-2.6	1.016	0.4	0.3	0	52	53.3	0	147	151	0	26	27
2024	9	16	9	0	8	30.7	-0.5	1.015	0.5	0.4	0	52	53.8	0	148	152	0	27	27
2024	9	16	9	10	8	31	-0.6	1.015	0.5	0.5	0	51.6	53.8	0	147	151	0	27	26
2024	9	16	9	20	8	31	-1.8	1.015	0.5	0.4	0	52	53.8	0	147	151	0	26	26
2024	9	16	9	30	8	31.6	-1.4	1.014	0.5	0.4	0	52	52.9	0	147	151	0	26	28
2024	9	16	9	40	8	31.9	-1	1.015	0.5	0.5	0	52	53.8	0	148	152	0	27	27
2024	9	16	9	50	8	32.1	-1.1	1.015	0.3	0.2	0	51.6	53.3	0	147	151	0	27	27
2024	9	16	10	0	8	32.1	-0.7	1.014	0.5	0.5	0	52	53.3	0	147	151	0	26	27
2024	9	16	10	10	8	31.6	-2.6	1.014	0.3	0.2	0	51.6	53.3	0	147	151	0	27	27
2024	9	16	10	20	8	30.3	-1.7	1.014	0.5	0.4	0	52.5	54.2	0	148	152	0	26	26
2024	9	16	10	30	8	32.4	-1.5	1.014	0.4	0.3	0	52	53.3	0	147	151	0	26	27
2024	9	16	10	40	8	32.1	-1.8	1.014	0.5	0.5	0	52	53.3	0	147	151	0	26	27
2024	9	16	10	50	8	31.5	-1.9	1.014	0.4	0.3	0	51.6	52.9	0	147	150	0	27	27
2024	9	16	11	0	8	32.1	-0.9	1.014	0.5	0.4	0	51.6	53.3	0	147	151	0	27	27
2024	9	16	11	10	8	31.4	-2.6	1.014	0.5	0.4	0	52	53.8	0	148	152	0	27	27
2024	9	16	11	20	8	32.2	-0.5	1.013	0.5	0.4	0	52.5	54.2	0	148	152	0	26	26
2024	9	16	11	30	8	32.3	-1.9	1.013	0.5	0.4	0	52	53.8	0	148	152	0	27	27
2024	9	16	11	40	8	31.8	-2.1	1.014	0.5	0.4	0	52.5	54.2	0	148	152	0	26	26
2024	9	16	11	50	8	31.2	-1.4	1.014	0.5	0.4	0	52	53.8	0	148	152	0	27	27
2024	9	16	12	0	8	31.8	-2.2	1.013	0.5	0.4	0	52.9	53.8	0	149	152	0	26	27
2024	9	16	12	10	8	33.2	-2.6	1.012	0.5	0.4	0	52	53.3	0	148	151	0	27	27
2024	9	16	12	20	8	31.9	-0.9	1.013	0.4	0.3	0	52.5	53.8	0	148	152	0	26	27
2024	9	16	12	30	8	32.8	-1.3	1.013	0.4	0.3	0	52.5	53.3	0	148	151	0	26	27
2024	9	16	12	40	8	32.9	-1.8	1.013	0.4	0.3	0	52	53.3	0	148	151	0	27	27
2024	9	16	12	50	8	30.8	-2.7	1.013	0.3	0.2	0	52.9	54.2	0	149	152	0	26	26
2024	9	16	13	0	8	31.8	-1.5	1.013	0.5	0.4	0	52.5	53.8	0	148	152	0	26	27
2024	9	16	13	10	8	32	-2	1.013	0.2	0.2	0	52.5	54.2	0	148	152	0	26	26
2024	9	16	13	20	8	31.7	-1.2	1.013	0.5	0.4	0	52	54.2	0	148	152	0	27	26
2024	9	16	13	30	8	31.2	-0.9	1.013	0.5	0.4	0	52.9	53.8	0	149	152	0	26	27
2024	9	16	13	40	8	31.7	-2.3	1.013	0.5	0.4	0	52	53.8	0	148	152	0	27	27
2024	9	16	13	50	8	32.2	-1.8	1.013	0.4	0.3	0	52.9	53.8	0	149	152	0	26	27
2024	9	16	14	0	8	31.8	-0.8	1.012	0.5	0.5	0	52.5	53.8	0	148	151	0	26	26
2024	9	16	14	10	8	30.7	-1	1.013	0.5	0.4	0	52	54.2	0	148	152	0	27	26
2024	9	16	14	20	8	31.3	-1.3	1.013	0.4	0.3	0	52.5	53.8	0	148	152	0	26	27
2024	9	16	14	30	8	31.3	0.1	1.012	0.5	0.4	0	52.5	53.8	0	148	151	0	26	26
2024	9	16	14	40	8	31.5	-1.2	1.013	0.5	0.4	0	52	53.3	0	147	150	0	26	26
2024	9	16	14	50	8	33.1	-1.7	1.012	0.5	0.4	0	52	53.3	0	147	150	0	26	26
2024	9	16	15	0	8	32.3	-0.3	1.014	0.5	0.5	0	52.5	54.2	0	148	152	0	26	26
2024	9	16	15	10	8	31.6	-1.1	1.012	0.5	0.4	0	52	53.8	0	147	151	0	26	26
2024	9	16	15	20	8	31.4	-0.4	1.015	0.4	0.3	0	51.2	52.9	0	146	150	0	27	27
2024	9	16	15	30	8	30.9	-1.4	1.014	0.5	0.4	0	52	52.9	0	147	150	0	26	27
2024	9	16	15	40	8	32.6	-1.6	1.013	0.5	0.4	0	52	52.9	0	147	150	0	26	27
2024	9	16	15	50	8	32.2	-0.7	1.014	0.5	0.5	0	52.5	53.8	0	148	152	0	26	27

Mazourka (0354)

Year	Month	Day	Hour	Minute	Second	VelocityX	VelocityY	Level	StdError1	StdError2	StdError3	SNR1	SNR2	SNR3	SignalAmp1	SignalAmp2	SignalAmp3	Noise1	Noise2
2024	9	16	16	0	8	31.8	-1.7	1.014	0.3	0.2	0	52.5	53.8	0	148	152	0	26	27
2024	9	16	16	10	8	33.6	-1.9	1.013	0.4	0.3	0	52.5	54.2	0	148	152	0	26	26
2024	9	16	16	20	8	32.3	-0.6	1.014	0.5	0.4	0	52.5	54.2	0	148	152	0	26	26
2024	9	16	16	30	8	32.3	-1.5	1.013	0.5	0.4	0	52.9	54.2	0	149	152	0	26	26
2024	9	16	16	40	8	31.8	-1.3	1.014	0.5	0.4	0	52	54.2	0	148	152	0	27	26
2024	9	16	16	50	8	31.7	-1.3	1.014	0.5	0.5	0	52.9	54.2	0	149	152	0	26	26
2024	9	16	17	0	8	31.2	-0.2	1.014	0.4	0.3	0	52.5	54.2	0	149	152	0	27	26
2024	9	16	17	10	8	32.2	-1.3	1.013	0.4	0.3	0	52.9	54.6	0	149	153	0	26	26
2024	9	16	17	20	8	32.1	-1.1	1.014	0.5	0.5	0	52.5	53.3	0	148	151	0	26	27
2024	9	16	17	30	8	31.9	-1.9	1.013	0.4	0.3	0	52.5	54.2	0	148	152	0	26	26
2024	9	16	17	40	8	30.9	-0.9	1.013	0.4	0.3	0	52.9	54.2	0	149	153	0	26	27
2024	9	16	17	50	8	31.2	-1.5	1.013	0.5	0.4	0	52.5	54.2	0	148	152	0	26	26
2024	9	16	18	0	8	31.9	-1.4	1.013	0.4	0.3	0	52.5	54.2	0	148	152	0	26	26
2024	9	16	18	10	8	32.2	-0.9	1.013	0.5	0.5	0	52	54.2	0	148	152	0	27	26
2024	9	16	18	20	8	31.7	0	1.013	0.4	0.3	0	52.9	54.2	0	149	153	0	26	27
2024	9	16	18	30	8	30.9	-0.4	1.012	0.4	0.3	0	53.8	55	0	150	154	0	25	26
2024	9	16	18	40	8	31.5	-0.4	1.012	0.5	0.4	0	53.3	55	0	151	155	0	27	27
2024	9	16	18	50	8	30.7	-0.5	1.012	0.4	0.3	0	54.2	55.5	0	152	155	0	26	26
2024	9	16	19	0	8	31.1	-1.6	1.011	0.5	0.4	0	54.6	55.9	0	153	157	0	26	27
2024	9	16	19	10	8	31.3	-0.9	1.012	0.5	0.4	0	55	55.5	0	153	156	0	25	27
2024	9	16	19	20	8	32.6	-2.7	1.012	0.5	0.4	0	53.8	55.5	0	151	155	0	26	26
2024	9	16	19	30	8	30.9	-0.6	1.012	0.5	0.4	0	54.6	55.9	0	153	157	0	26	27
2024	9	16	19	40	8	31.8	-0.5	1.012	0.4	0.3	0	54.6	56.3	0	153	157	0	26	26
2024	9	16	19	50	8	32.3	-0.5	1.012	0.5	0.4	0	54.6	56.3	0	153	157	0	26	26
2024	9	16	20	0	8	32.3	-0.7	1.013	0.4	0.3	0	54.2	56.3	0	152	157	0	26	26
2024	9	16	20	10	8	31.3	-0.9	1.011	0.5	0.4	0	54.2	55.5	0	153	156	0	27	27
2024	9	16	20	20	8	31.6	-1.3	1.012	0.5	0.4	0	54.6	55.5	0	153	156	0	26	27
2024	9	16	20	30	8	32.7	-0.3	1.012	0.4	0.3	0	54.6	55.9	0	153	156	0	26	26
2024	9	16	20	40	8	31.3	-1.3	1.013	0.5	0.4	0	54.2	56.3	0	153	157	0	27	26
2024	9	16	20	50	8	32.4	-0.7	1.013	0.4	0.3	0	54.2	55.5	0	153	156	0	27	27
2024	9	16	21	0	8	31	-0.9	1.012	0.5	0.5	0	55.5	55.9	0	155	157	0	26	27
2024	9	16	21	10	8	31.5	-0.8	1.013	0.5	0.4	0	55	56.3	0	155	158	0	27	27
2024	9	16	21	20	8	31	-1.1	1.013	0.5	0.5	0	55.9	56.8	0	156	158	0	26	26
2024	9	16	21	30	8	32	-1.3	1.013	0.6	0.5	0	55.5	56.3	0	155	157	0	26	26
2024	9	16	21	40	8	31.5	-0.4	1.013	0.5	0.4	0	55	55.5	0	154	156	0	26	27
2024	9	16	21	50	8	32	0.3	1.013	0.4	0.3	0	55	55.9	0	155	156	0	27	26
2024	9	16	22	0	8	31.6	-0.6	1.013	0.5	0.4	0	54.6	55.5	0	154	156	0	27	27
2024	9	16	22	10	8	32	-1.1	1.013	0.5	0.5	0	54.6	55	0	154	156	0	27	28
2024	9	16	22	20	8	32	-0.9	1.013	0.4	0.3	0	54.6	55.9	0	154	157	0	27	27
2024	9	16	22	30	8	32.1	-1.4	1.013	0.5	0.4	0	54.6	55.5	0	154	156	0	27	27
2024	9	16	22	40	8	31.5	-1.6	1.013	0.5	0.4	0	55.5	55.9	0	155	157	0	26	27
2024	9	16	22	50	8	31.1	-0.6	1.014	0.3	0.2	0	55	55.9	0	155	157	0	27	27
2024	9	16	23	0	8	31.8	-0.8	1.014	0.5	0.4	0	54.6	55.9	0	154	157	0	27	27
2024	9	16	23	10	8	31.4	-0.9	1.014	0.5	0.4	0	55	55.9	0	154	157	0	26	27
2024	9	16	23	20	8	31.3	-1.6	1.014	0.5	0.4	0	54.6	55.5	0	153	156	0	26	27
2024	9	16	23	30	8	31.8	-0.3	1.014	0.4	0.3	0	54.6	55.9	0	154	156	0	27	26
2024	9	16	23	40	8	32.1	-1.4	1.014	0.5	0.5	0	55	55.5	0	154	156	0	26	27
2024	9	16	23	50	8	30.9	-0.5	1.014	0.3	0.2	0	54.6	55.9	0	154	157	0	27	27

Mazourka (0354)

Year	Month	Day	Hour	Minute	Second	VelocityX	VelocityY	Level	StdError1	StdError2	StdError3	SNR1	SNR2	SNR3	SignalAmp1	SignalAmp2	SignalAmp3	Noise1	Noise2
2024	9	17	0	0	8	31.7	-1.5	1.014	0.5	0.4	0	55	55.5	0	154	156	0	26	27
2024	9	17	0	10	8	32.4	-0.3	1.014	0.4	0.3	0	54.6	55.9	0	154	156	0	27	26
2024	9	17	0	20	8	30.9	-0.8	1.014	0.5	0.4	0	54.2	55	0	153	156	0	27	28
2024	9	17	0	30	8	32.7	-1.7	1.014	0.4	0.3	0	54.2	55.5	0	153	156	0	27	27
2024	9	17	0	40	8	30.6	-1.3	1.014	0.4	0.3	0	54.2	55	0	153	155	0	27	27
2024	9	17	0	50	8	32.4	-1.4	1.015	0.4	0.3	0	53.8	54.6	0	152	155	0	27	28
2024	9	17	1	0	8	32.8	-1.2	1.015	0.5	0.4	0	54.2	55	0	152	155	0	26	27
2024	9	17	1	10	8	32.1	-0.9	1.015	0.5	0.4	0	54.2	55	0	152	155	0	26	27
2024	9	17	1	20	8	32.4	-0.8	1.015	0.4	0.3	0	54.2	55	0	152	155	0	26	27
2024	9	17	1	30	8	31.5	-1.5	1.015	0.5	0.4	0	54.2	55.5	0	153	156	0	27	27
2024	9	17	1	40	8	31.4	-1.4	1.016	0.5	0.4	0	54.2	55.5	0	153	156	0	27	27
2024	9	17	1	50	8	31.7	-2.2	1.016	0.5	0.4	0	54.2	55	0	152	155	0	26	27
2024	9	17	2	0	8	32	-1.3	1.017	0.3	0.2	0	53.8	55.5	0	152	156	0	27	27
2024	9	17	2	10	8	31.7	-1.6	1.016	0.3	0.2	0	54.2	55.9	0	152	156	0	26	26
2024	9	17	2	20	8	31.7	-1.1	1.017	0.5	0.4	0	53.8	55	0	151	155	0	26	27
2024	9	17	2	30	8	31.3	-0.7	1.017	0.4	0.3	0	53.8	55.5	0	152	156	0	27	27
2024	9	17	2	40	8	32.7	-1.3	1.017	0.4	0.3	0	53.3	55.5	0	151	155	0	27	26
2024	9	17	2	50	8	31.9	-2	1.017	0.5	0.4	0	53.3	55	0	151	155	0	27	27
2024	9	17	3	0	8	31.6	-1.2	1.017	0.5	0.4	0	53.3	55	0	151	155	0	27	27
2024	9	17	3	10	8	31.4	-1.5	1.018	0.5	0.4	0	53.8	55	0	151	155	0	26	27
2024	9	17	3	20	8	31.5	-0.6	1.018	0.4	0.3	0	52.9	54.6	0	150	155	0	27	28
2024	9	17	3	30	8	31.5	-1.3	1.018	0.5	0.4	0	52.9	54.6	0	151	155	0	28	28
2024	9	17	3	40	8	31.5	-0.9	1.018	0.5	0.4	0	53.3	55	0	151	155	0	27	27
2024	9	17	3	50	8	31.9	-1.2	1.018	0.4	0.3	0	52.9	55	0	150	155	0	27	27
2024	9	17	4	0	8	32.1	-1.2	1.018	0.5	0.4	0	52.9	55	0	150	155	0	27	27
2024	9	17	4	10	8	31.9	-1	1.018	0.5	0.4	0	52.9	54.6	0	150	155	0	27	28
2024	9	17	4	20	8	31.3	-0.7	1.018	0.5	0.4	0	53.3	55	0	151	155	0	27	27
2024	9	17	4	30	8	32.5	-0.8	1.018	0.5	0.4	0	52.9	55	0	150	155	0	27	27
2024	9	17	4	40	8	31.5	-1.6	1.018	0.5	0.5	0	52.9	54.6	0	150	154	0	27	27
2024	9	17	4	50	8	30.8	-0.5	1.018	0.5	0.5	0	52.9	55	0	150	155	0	27	27
2024	9	17	5	0	8	32.1	-0.9	1.018	0.4	0.3	0	53.3	55	0	150	155	0	26	27
2024	9	17	5	10	8	30.8	-1.5	1.018	0.5	0.4	0	52.9	54.6	0	150	154	0	27	27
2024	9	17	5	20	8	33	-2	1.018	0.4	0.3	0	52.5	54.6	0	149	154	0	27	27
2024	9	17	5	30	8	32	-1.1	1.018	0.5	0.4	0	52.9	55	0	150	155	0	27	27
2024	9	17	5	40	8	30.8	-0.6	1.018	0.5	0.5	0	52.9	54.6	0	150	154	0	27	27
2024	9	17	5	50	8	32	-1	1.018	0.4	0.3	0	52.5	54.2	0	149	154	0	27	28
2024	9	17	6	0	8	32.2	-1.8	1.018	0.5	0.4	0	53.3	55	0	150	155	0	26	27
2024	9	17	6	10	8	32	-1.3	1.018	0.4	0.3	0	52.9	55	0	150	155	0	27	27
2024	9	17	6	20	8	32.2	-1.7	1.018	0.4	0.3	0	52.5	54.2	0	149	154	0	27	28
2024	9	17	6	30	8	31.9	-0.2	1.018	0.5	0.4	0	52.9	55	0	150	155	0	27	27
2024	9	17	6	40	8	29.9	-1.3	1.018	0.4	0.3	0	52.5	55	0	149	155	0	27	27
2024	9	17	6	50	8	31.4	-1.3	1.018	0.5	0.4	0	52.5	54.6	0	149	154	0	27	27
2024	9	17	7	0	8	32	-1	1.018	0.5	0.4	0	52	54.6	0	149	154	0	28	27
2024	9	17	7	10	8	31	-0.6	1.018	0.5	0.5	0	52.5	54.6	0	149	154	0	27	27
2024	9	17	7	20	8	30.1	-1.9	1.018	0.5	0.4	0	52	54.2	0	148	153	0	27	27
2024	9	17	7	30	8	31.2	-2.5	1.018	0.5	0.5	0	52	54.2	0	148	153	0	27	27
2024	9	17	7	40	8	31.5	-1.8	1.018	0.5	0.4	0	51.6	54.2	0	147	153	0	27	27
2024	9	17	7	50	8	32	-1.7	1.018	0.5	0.4	0	51.6	53.8	0	147	152	0	27	27

Mazourka (0354)

Year	Month	Day	Hour	Minute	Second	VelocityX	VelocityY	Level	StdError1	StdError2	StdError3	SNR1	SNR2	SNR3	SignalAmp1	SignalAmp2	SignalAmp3	Noise1	Noise2
2024	9	17	8	0	8	32.1	-2.4	1.018	0.4	0.3	0	51.6	53.8	0	147	152	0	27	27
2024	9	17	8	10	8	31.7	-1	1.018	0.6	0.5	0	51.6	53.8	0	147	152	0	27	27
2024	9	17	8	20	8	31.5	-0.2	1.018	0.4	0.3	0	51.2	53.3	0	147	152	0	28	28
2024	9	17	8	30	8	30.8	-0.6	1.018	0.5	0.4	0	51.2	52.9	0	146	151	0	27	28
2024	9	17	8	40	8	31.9	-1.7	1.018	0.5	0.4	0	51.6	53.3	0	146	151	0	26	27
2024	9	17	8	50	8	31.1	-1.1	1.018	0.5	0.4	0	51.2	52.9	0	146	151	0	27	28
2024	9	17	9	0	8	32	-1.2	1.018	0.4	0.3	0	51.2	52.5	0	145	150	0	26	28
2024	9	17	9	10	8	32.2	-0.5	1.018	0.5	0.4	0	50.7	52.5	0	145	150	0	27	28
2024	9	17	9	20	8	31.5	-0.6	1.018	0.5	0.4	0	50.3	52.5	0	145	150	0	28	28
2024	9	17	9	30	8	31.6	-0.8	1.018	0.4	0.3	0	51.2	52.9	0	145	150	0	26	27
2024	9	17	9	40	8	31.7	-1.5	1.018	0.5	0.4	0	50.7	52.5	0	145	150	0	27	28
2024	9	17	9	50	8	31.5	-1.8	1.018	0.5	0.4	0	50.7	52.5	0	145	150	0	27	28
2024	9	17	10	0	8	31.9	-1.6	1.018	0.5	0.4	0	50.7	53.3	0	146	151	0	28	27
2024	9	17	10	10	8	32.8	-1.9	1.019	0.5	0.4	0	50.7	52.9	0	146	151	0	28	28
2024	9	17	10	20	8	31.1	-0.3	1.019	0.5	0.4	0	51.2	52.9	0	146	151	0	27	28
2024	9	17	10	30	8	31.9	-2	1.019	0.3	0.2	0	50.7	53.3	0	146	151	0	28	27
2024	9	17	10	40	8	32.3	-1.4	1.019	0.4	0.3	0	51.2	52.9	0	146	151	0	27	28
2024	9	17	10	50	8	32	-1.3	1.019	0.4	0.3	0	51.6	53.3	0	147	151	0	27	27
2024	9	17	11	0	8	32	-2.2	1.019	0.5	0.4	0	51.6	52.9	0	147	151	0	27	28
2024	9	17	11	10	8	32.8	-2.1	1.019	0.4	0.3	0	51.6	53.8	0	147	152	0	27	27
2024	9	17	11	20	8	32.1	-1.7	1.019	0.5	0.4	0	51.2	52.9	0	146	151	0	27	28
2024	9	17	11	30	8	31.1	0	1.019	0.4	0.3	0	51.6	53.3	0	147	152	0	27	28
2024	9	17	11	40	8	32.2	-2.2	1.019	0.5	0.5	0	51.2	53.3	0	147	151	0	28	27
2024	9	17	11	50	8	32.2	-2.2	1.019	0.5	0.4	0	51.2	53.8	0	146	151	0	27	26
2024	9	17	12	0	8	33.3	-1.9	1.019	0.5	0.5	0	52	53.3	0	147	151	0	26	27
2024	9	17	12	10	8	31.9	-1.9	1.019	0.4	0.3	0	51.6	53.8	0	147	152	0	27	27
2024	9	17	12	20	8	32	-0.9	1.019	0.4	0.3	0	51.6	53.3	0	147	152	0	27	28
2024	9	17	12	30	8	32.9	-1.8	1.019	0.5	0.5	0	52	53.8	0	147	152	0	26	27
2024	9	17	12	40	8	30.7	-1.6	1.019	0.3	0.2	0	51.6	53.3	0	147	152	0	27	28
2024	9	17	12	50	8	31.5	-1.2	1.02	0.6	0.5	0	51.6	53.8	0	147	152	0	27	27
2024	9	17	13	0	8	32.1	-1.1	1.02	0.5	0.4	0	51.6	53.8	0	147	152	0	27	27
2024	9	17	13	10	8	30.4	-1.3	1.02	0.5	0.4	0	52.5	53.8	0	148	152	0	26	27
2024	9	17	13	20	8	31.6	-0.4	1.02	0.3	0.2	0	51.6	53.8	0	147	152	0	27	27
2024	9	17	13	30	8	32.7	-0.9	1.02	0.5	0.4	0	52.5	53.8	0	148	152	0	26	27
2024	9	17	13	40	8	32.8	-0.5	1.02	0.5	0.5	0	52	53.3	0	148	152	0	27	28
2024	9	17	13	50	8	30.7	-0.9	1.02	0.5	0.4	0	52.5	54.2	0	148	153	0	26	27
2024	9	17	14	0	8	31.8	-2.1	1.02	0.4	0.3	0	51.6	53.8	0	147	152	0	27	27
2024	9	17	14	10	8	32	-1.2	1.02	0.5	0.4	0	52.5	53.8	0	148	152	0	26	27
2024	9	17	14	20	8	31.4	-1.7	1.019	0.4	0.3	0	52.5	53.3	0	148	152	0	26	28
2024	9	17	14	30	8	31.2	-2	1.019	0.4	0.3	0	52.9	54.2	0	149	153	0	26	27
2024	9	17	14	40	8	31.8	-0.8	1.019	0.5	0.4	0	52	53.8	0	148	152	0	27	27
2024	9	17	14	50	8	32.7	-1	1.019	0.5	0.4	0	52.5	54.6	0	148	153	0	26	26
2024	9	17	15	0	8	31.2	-0.9	1.018	0.4	0.3	0	52.5	54.2	0	149	153	0	27	27
2024	9	17	15	10	8	32.1	-1.3	1.018	0.3	0.2	0	52	54.2	0	148	153	0	27	27
2024	9	17	15	20	8	32.4	-0.4	1.018	0.4	0.3	0	52.5	54.2	0	149	153	0	27	27
2024	9	17	15	30	8	32.3	-1.6	1.018	0.5	0.4	0	52.5	54.2	0	149	153	0	27	27
2024	9	17	15	40	8	32.3	-0.8	1.018	0.4	0.3	0	52.5	54.6	0	149	154	0	27	27
2024	9	17	15	50	8	31.7	-1.8	1.018	0.5	0.4	0	52.9	54.6	0	149	154	0	26	27

Mazourka (0354)

Year	Month	Day	Hour	Minute	Second	VelocityX	VelocityY	Level	StdError1	StdError2	StdError3	SNR1	SNR2	SNR3	SignalAmp1	SignalAmp2	SignalAmp3	Noise1	Noise2
2024	9	17	16	0	8	32.1	-1.5	1.018	0.5	0.4	0	52.5	54.2	0	149	153	0	27	27
2024	9	17	16	10	8	31.8	-0.7	1.018	0.5	0.4	0	52.5	53.8	0	148	153	0	26	28
2024	9	17	16	20	8	31.4	-1.7	1.018	0.5	0.4	0	52.5	54.6	0	149	154	0	27	27
2024	9	17	16	30	8	31.8	-1.2	1.018	0.5	0.5	0	52.9	55	0	150	154	0	27	26
2024	9	17	16	40	8	31.5	-2.1	1.018	0.4	0.3	0	52.9	55	0	149	154	0	26	26
2024	9	17	16	50	8	31.4	-0.9	1.018	0.5	0.4	0	53.3	55	0	150	154	0	26	26
2024	9	17	17	0	8	33.4	-1	1.018	0.5	0.4	0	52.9	54.6	0	149	154	0	26	27
2024	9	17	17	10	8	31.8	-1.4	1.018	0.4	0.3	0	52.5	55	0	149	154	0	27	26
2024	9	17	17	20	8	32	-0.8	1.018	0.4	0.3	0	52.9	55	0	149	154	0	26	26
2024	9	17	17	30	8	32.2	-0.9	1.019	0.3	0.2	0	53.3	54.6	0	150	154	0	26	27
2024	9	17	17	40	8	31	-1.4	1.019	0.5	0.4	0	53.3	55	0	150	155	0	26	27
2024	9	17	17	50	8	32	-1.8	1.019	0.4	0.3	0	52.5	54.6	0	149	154	0	27	27
2024	9	17	18	0	8	33.4	-1.5	1.02	0.3	0.2	0	52.5	54.6	0	148	153	0	26	26
2024	9	17	18	10	8	31.6	-2.5	1.019	0.5	0.4	0	52.9	54.6	0	149	154	0	26	27
2024	9	17	18	20	8	32.8	-1.8	1.021	0.5	0.5	0	52.9	54.6	0	149	154	0	26	27
2024	9	17	18	30	8	31.8	-0.9	1.021	0.4	0.3	0	52.9	55.5	0	150	155	0	27	26
2024	9	17	18	40	8	32.2	-0.4	1.021	0.3	0.2	0	53.3	55	0	150	155	0	26	27
2024	9	17	18	50	8	32.2	-0.1	1.022	0.4	0.3	0	52.9	55	0	149	154	0	26	26
2024	9	17	19	0	8	32	-1.3	1.022	0.5	0.4	0	53.3	54.2	0	150	153	0	26	27
2024	9	17	19	10	8	32.8	-2.6	1.022	0.5	0.4	0	53.3	55	0	150	155	0	26	27
2024	9	17	19	20	8	31.4	-1.1	1.023	0.5	0.4	0	53.8	55	0	152	155	0	27	27
2024	9	17	19	30	8	33.2	-1.6	1.023	0.5	0.4	0	54.2	55	0	152	155	0	26	27
2024	9	17	19	40	8	32.5	-0.9	1.022	0.5	0.5	0	54.2	55.9	0	152	156	0	26	26
2024	9	17	19	50	8	33.7	-2.5	1.023	0.5	0.5	0	53.8	55.9	0	152	156	0	27	26
2024	9	17	20	0	8	32	-1.6	1.023	0.5	0.4	0	54.2	55.5	0	152	156	0	26	27
2024	9	17	20	10	8	32.8	-1.9	1.022	0.4	0.3	0	54.2	55.5	0	152	156	0	26	27
2024	9	17	20	20	8	32.9	-1	1.022	0.5	0.5	0	54.2	55.5	0	152	156	0	26	27
2024	9	17	20	30	8	32.1	-1	1.023	0.5	0.5	0	53.8	55	0	152	155	0	27	27
2024	9	17	20	40	8	32.3	-1.4	1.023	0.5	0.4	0	53.8	55.5	0	152	156	0	27	27
2024	9	17	20	50	8	32.4	0	1.023	0.5	0.4	0	54.6	55.5	0	153	156	0	26	27
2024	9	17	21	0	8	32.7	-2.2	1.023	0.4	0.3	0	55	55.9	0	155	156	0	27	26
2024	9	17	21	10	8	32.9	-0.7	1.023	0.5	0.4	0	55	55.9	0	155	156	0	27	26
2024	9	17	21	20	8	31.8	-1.4	1.023	0.4	0.3	0	55	55.9	0	155	156	0	27	26
2024	9	17	21	30	8	32.9	-0.7	1.023	0.5	0.4	0	55.5	55.5	0	155	156	0	26	27
2024	9	17	21	40	8	31.3	-1.3	1.023	0.4	0.3	0	55.9	55.9	0	156	157	0	26	27
2024	9	17	21	50	8	32.5	-0.8	1.023	0.4	0.3	0	55.5	56.3	0	155	157	0	26	26
2024	9	17	22	0	8	32.1	-1.5	1.023	0.6	0.5	0	55.5	55.9	0	155	157	0	26	27
2024	9	17	22	10	8	32.9	-1.2	1.023	0.4	0.3	0	55.5	55.5	0	155	156	0	26	27
2024	9	17	22	20	8	32.2	-0.7	1.023	0.3	0.2	0	55.5	56.3	0	155	157	0	26	26
2024	9	17	22	30	8	31	-0.6	1.024	0.4	0.3	0	55	55.5	0	155	156	0	27	27
2024	9	17	22	40	8	31.4	-1.5	1.023	0.5	0.4	0	55	55.5	0	155	156	0	27	27
2024	9	17	22	50	8	32.4	-0.5	1.023	0.5	0.4	0	54.6	55.5	0	154	156	0	27	27
2024	9	17	23	0	8	31.5	-2.4	1.023	0.4	0.3	0	55	55.5	0	154	156	0	26	27
2024	9	17	23	10	8	32.1	-0.9	1.023	0.5	0.4	0	55	55.5	0	155	156	0	27	27
2024	9	17	23	20	8	32.6	-0.9	1.023	0.4	0.3	0	55.5	55.5	0	155	156	0	26	27
2024	9	17	23	30	8	30.6	-1.2	1.023	0.3	0.2	0	55.9	55.9	0	156	157	0	26	27
2024	9	17	23	40	8	31.6	-0.9	1.023	0.5	0.4	0	55.5	55.5	0	155	156	0	26	27
2024	9	17	23	50	8	32	0	1.023	0.5	0.5	0	55	55.5	0	155	156	0	27	27

Mazourka (0354)

Year	Month	Day	Hour	Minute	Second	VelocityX	VelocityY	Level	StdError1	StdError2	StdError3	SNR1	SNR2	SNR3	SignalAmp1	SignalAmp2	SignalAmp3	Noise1	Noise2
2024	9	18	0	0	8	33.1	-0.9	1.023	0.4	0.3	0	54.6	55	0	154	155	0	27	27
2024	9	18	0	10	8	32.6	-1.1	1.023	0.5	0.4	0	55.5	55.9	0	155	156	0	26	26
2024	9	18	0	20	8	32.8	-1.1	1.023	0.4	0.3	0	54.6	55	0	154	155	0	27	27
2024	9	18	0	30	8	33.2	-2	1.023	0.4	0.3	0	54.6	55	0	154	155	0	27	27
2024	9	18	0	40	8	32.5	-0.4	1.023	0.5	0.4	0	54.6	55.5	0	154	155	0	27	26
2024	9	18	0	50	8	33.8	-1.6	1.023	0.3	0.2	0	55	55	0	154	155	0	26	27
2024	9	18	1	0	8	32.7	-0.4	1.023	0.4	0.3	0	54.6	55.5	0	154	156	0	27	27
2024	9	18	1	10	8	32.2	-1.1	1.023	0.4	0.3	0	55	55	0	154	155	0	26	27
2024	9	18	1	20	8	33.3	-1	1.023	0.5	0.5	0	54.6	55	0	154	155	0	27	27
2024	9	18	1	30	8	31.4	-0.3	1.023	0.3	0.2	0	55	55.5	0	154	156	0	26	27
2024	9	18	1	40	8	32.8	-1	1.023	0.4	0.3	0	55	55	0	154	155	0	26	27
2024	9	18	1	50	8	32.7	-0.9	1.023	0.4	0.3	0	54.6	55	0	153	155	0	26	27
2024	9	18	2	0	8	32	-1.3	1.023	0.4	0.3	0	54.2	55	0	153	155	0	27	27
2024	9	18	2	10	8	32.9	-0.8	1.023	0.5	0.4	0	54.2	55	0	153	155	0	27	27
2024	9	18	2	20	8	31.8	-1.3	1.023	0.5	0.4	0	55	55	0	154	156	0	26	28
2024	9	18	2	30	8	33.6	-0.9	1.023	0.4	0.3	0	54.2	55	0	153	155	0	27	27
2024	9	18	2	40	8	32.4	-0.9	1.023	0.5	0.4	0	54.2	55	0	153	155	0	27	27
2024	9	18	2	50	8	31.5	-1.7	1.022	0.5	0.5	0	54.6	55	0	153	155	0	26	27
2024	9	18	3	0	8	33.1	-1	1.022	0.4	0.3	0	54.2	55	0	153	155	0	27	27
2024	9	18	3	10	8	31.4	-1.6	1.022	0.5	0.4	0	54.6	55.5	0	154	156	0	27	27
2024	9	18	3	20	8	32.4	-0.9	1.023	0.5	0.4	0	54.6	55	0	153	155	0	26	27
2024	9	18	3	30	8	31.9	-1.1	1.023	0.5	0.5	0	54.2	55	0	153	155	0	27	27
2024	9	18	3	40	8	32.7	-1.6	1.022	0.5	0.4	0	54.2	55	0	153	155	0	27	27
2024	9	18	3	50	8	32.9	-1.7	1.022	0.5	0.5	0	54.2	55	0	153	155	0	27	27
2024	9	18	4	0	8	33.1	-1.2	1.022	0.4	0.3	0	54.6	55	0	153	155	0	26	27
2024	9	18	4	10	8	32.3	-2	1.022	0.4	0.3	0	54.2	55	0	153	155	0	27	27
2024	9	18	4	20	8	31.9	-1.3	1.022	0.5	0.5	0	54.6	55.5	0	154	156	0	27	27
2024	9	18	4	30	8	32.8	-1.6	1.022	0.5	0.4	0	54.2	54.6	0	153	155	0	27	28
2024	9	18	4	40	8	32.4	-1.9	1.022	0.5	0.5	0	54.2	55.5	0	153	156	0	27	27
2024	9	18	4	50	8	33.2	-1	1.022	0.3	0.2	0	54.2	55	0	153	155	0	27	27
2024	9	18	5	0	8	32.2	-2.1	1.022	0.4	0.3	0	53.8	54.6	0	152	155	0	27	28
2024	9	18	5	10	8	33.5	-1.1	1.022	0.5	0.4	0	54.2	54.6	0	152	155	0	26	28
2024	9	18	5	20	8	32.7	-1.3	1.022	0.5	0.4	0	53.8	55	0	152	155	0	27	27
2024	9	18	5	30	8	31.7	-1.4	1.022	0.4	0.3	0	54.2	55	0	153	155	0	27	27
2024	9	18	5	40	8	31.8	-0.8	1.022	0.4	0.3	0	53.8	55	0	152	155	0	27	27
2024	9	18	5	50	8	31.8	-2.1	1.022	0.4	0.3	0	53.8	55	0	152	155	0	27	27
2024	9	18	6	0	8	32.1	-1.3	1.022	0.4	0.3	0	54.2	54.6	0	152	155	0	26	28
2024	9	18	6	10	8	31.7	-1.4	1.022	0.4	0.3	0	54.2	55	0	152	155	0	26	27
2024	9	18	6	20	8	31.8	-2	1.022	0.4	0.3	0	54.6	55	0	152	155	0	25	27
2024	9	18	6	30	8	33.3	-1.1	1.022	0.4	0.3	0	53.8	54.6	0	152	155	0	27	28
2024	9	18	6	40	8	32.7	-0.8	1.022	0.5	0.4	0	54.2	55	0	152	155	0	26	27
2024	9	18	6	50	8	30.6	-1.2	1.022	0.4	0.3	0	53.8	55	0	152	155	0	27	27
2024	9	18	7	0	8	31.1	0	1.022	0.3	0.2	0	53.8	55	0	152	155	0	27	27
2024	9	18	7	10	8	32.3	-1.6	1.022	0.5	0.4	0	53.3	54.2	0	151	154	0	27	28
2024	9	18	7	20	8	33.5	-0.9	1.022	0.3	0.2	0	53.3	54.2	0	151	154	0	27	28
2024	9	18	7	30	8	32.2	-0.6	1.022	0.5	0.4	0	52.9	54.2	0	150	153	0	27	27
2024	9	18	7	40	8	31.8	-1.1	1.022	0.4	0.3	0	52.9	53.8	0	150	153	0	27	28
2024	9	18	7	50	8	32.5	-1.1	1.022	0.4	0.3	0	53.3	54.2	0	150	153	0	26	27

Mazourka (0354)

Year	Month	Day	Hour	Minute	Second	VelocityX	VelocityY	Level	StdError1	StdError2	StdError3	SNR1	SNR2	SNR3	SignalAmp1	SignalAmp2	SignalAmp3	Noise1	Noise2
2024	9	18	8	0	8	32.5	-1.7	1.022	0.6	0.5	0	52.9	53.8	0	150	153	0	27	28
2024	9	18	8	10	8	33	-2.2	1.022	0.5	0.4	0	52.5	53.8	0	149	152	0	27	27
2024	9	18	8	20	8	32.1	-1.3	1.022	0.5	0.5	0	52.9	53.8	0	150	152	0	27	27
2024	9	18	8	30	8	31.4	-0.2	1.022	0.5	0.5	0	52.9	53.8	0	150	152	0	27	27
2024	9	18	8	40	8	31.8	-0.9	1.022	0.5	0.5	0	52.5	53.8	0	149	152	0	27	27
2024	9	18	8	50	8	31.5	-1.1	1.022	0.4	0.3	0	52.5	53.3	0	149	152	0	27	28
2024	9	18	9	0	8	32.3	-0.8	1.022	0.4	0.3	0	52	53.3	0	148	151	0	27	27
2024	9	18	9	10	8	31.8	-1.1	1.022	0.4	0.3	0	52.5	53.8	0	148	151	0	26	26
2024	9	18	9	20	8	32.7	-1.3	1.022	0.5	0.4	0	52	53.3	0	148	151	0	27	27
2024	9	18	9	30	8	32	-1.9	1.022	0.5	0.4	0	52.5	53.8	0	149	152	0	27	27
2024	9	18	9	40	8	32.6	-1.7	1.022	0.3	0.2	0	51.6	53.3	0	148	151	0	28	27
2024	9	18	9	50	8	32.6	-1.7	1.022	0.4	0.3	0	52	53.3	0	148	151	0	27	27
2024	9	18	10	0	8	32.8	-1.1	1.022	0.5	0.4	0	51.6	53.3	0	148	151	0	28	27
2024	9	18	10	10	8	33.2	-1	1.022	0.4	0.3	0	52	52.9	0	148	151	0	27	28
2024	9	18	10	20	8	31.6	-0.8	1.022	0.3	0.2	0	52	52.9	0	148	151	0	27	28
2024	9	18	10	30	8	31.5	-2.2	1.022	0.3	0.2	0	52	53.3	0	148	151	0	27	27
2024	9	18	10	40	8	32.8	-1.6	1.022	0.5	0.4	0	51.6	52.9	0	147	150	0	27	27
2024	9	18	10	50	8	32.2	-2.6	1.022	0.5	0.4	0	52	53.3	0	148	151	0	27	27
2024	9	18	11	0	8	32.5	-1.1	1.022	0.5	0.4	0	52.5	53.3	0	148	151	0	26	27
2024	9	18	11	10	8	32.8	-1.3	1.022	0.5	0.4	0	52.5	53.3	0	148	151	0	26	27
2024	9	18	11	20	8	31.7	-0.7	1.022	0.4	0.3	0	52	53.3	0	148	151	0	27	27
2024	9	18	11	30	8	31.2	-2.1	1.022	0.5	0.4	0	52.5	53.3	0	148	151	0	26	27
2024	9	18	11	40	8	32.5	-1.2	1.022	0.5	0.4	0	51.6	52.9	0	147	150	0	27	27
2024	9	18	11	50	8	32.5	-0.9	1.023	0.5	0.4	0	52.5	53.3	0	148	152	0	26	28
2024	9	18	12	0	8	31.6	-1.3	1.022	0.5	0.4	0	52	53.8	0	148	152	0	27	27
2024	9	18	12	10	8	31.9	-2.6	1.023	0.3	0.2	0	52.5	52.9	0	148	150	0	26	27
2024	9	18	12	20	8	32.3	-2	1.023	0.5	0.4	0	52	52.9	0	147	150	0	26	27
2024	9	18	12	30	8	31.4	-1.1	1.023	0.4	0.3	0	51.6	52.9	0	147	150	0	27	27
2024	9	18	12	40	8	31.4	-0.7	1.023	0.5	0.4	0	52.5	53.3	0	148	151	0	26	27
2024	9	18	12	50	8	32.4	-1.3	1.023	0.3	0.2	0	52.5	53.3	0	148	151	0	26	27
2024	9	18	13	0	8	31.4	-1.4	1.023	0.5	0.5	0	52	53.8	0	148	152	0	27	27
2024	9	18	13	10	8	32.8	-1.2	1.023	0.5	0.4	0	52.5	53.3	0	148	151	0	26	27
2024	9	18	13	20	8	32.4	-0.7	1.023	0.4	0.3	0	52.5	53.8	0	149	152	0	27	27
2024	9	18	13	30	8	32.5	-1	1.023	0.4	0.3	0	53.3	54.2	0	150	153	0	26	27
2024	9	18	13	40	8	32	-1.8	1.023	0.4	0.3	0	52	53.3	0	148	151	0	27	27
2024	9	18	13	50	8	32.5	-0.6	1.023	0.3	0.2	0	52.5	53.8	0	149	152	0	27	27
2024	9	18	14	0	8	31.1	-1.1	1.023	0.3	0.2	0	52.9	53.8	0	149	152	0	26	27
2024	9	18	14	10	8	31.8	-1.3	1.023	0.5	0.4	0	52.5	53.3	0	148	151	0	26	27
2024	9	18	14	20	8	31.4	-1.2	1.023	0.4	0.3	0	52.5	53.3	0	148	152	0	26	28
2024	9	18	14	30	8	31.7	-0.6	1.023	0.4	0.3	0	52	53.3	0	148	151	0	27	27
2024	9	18	14	40	8	30.9	-1.8	1.022	0.5	0.4	0	52.9	53.8	0	149	152	0	26	27
2024	9	18	14	50	8	32.1	-1.3	1.021	0.5	0.5	0	52.9	53.3	0	149	151	0	26	27
2024	9	18	15	0	8	31.7	-0.5	1.022	0.4	0.3	0	52.9	53.8	0	149	152	0	26	27
2024	9	18	15	10	8	32.7	-1.8	1.022	0.4	0.3	0	52	53.3	0	148	151	0	27	27
2024	9	18	15	20	8	32.4	-1	1.022	0.4	0.3	0	52.5	53.3	0	148	151	0	26	27
2024	9	18	15	30	8	32.3	-2.2	1.022	0.5	0.5	0	51.6	53.3	0	148	151	0	28	27
2024	9	18	15	40	8	31.6	0	1.021	0.5	0.4	0	52	52.5	0	147	150	0	26	28
2024	9	18	15	50	8	32.6	-0.4	1.022	0.4	0.3	0	52	53.3	0	148	151	0	27	27

Mazourka (0354)

Year	Month	Day	Hour	Minute	Second	VelocityX	VelocityY	Level	StdError1	StdError2	StdError3	SNR1	SNR2	SNR3	SignalAmp1	SignalAmp2	SignalAmp3	Noise1	Noise2
2024	9	18	16	0	8	32.1	-1.2	1.022	0.5	0.4	0	52	53.3	0	148	150	0	27	26
2024	9	18	16	10	8	33.1	-1.2	1.021	0.5	0.4	0	51.6	52.5	0	147	150	0	27	28
2024	9	18	16	20	8	32.7	-2.3	1.021	0.5	0.4	0	52	52.9	0	147	150	0	26	27
2024	9	18	16	30	8	32.3	-1.3	1.021	0.5	0.4	0	52.5	53.3	0	148	151	0	26	27
2024	9	18	16	40	8	32.4	-0.9	1.021	0.5	0.5	0	52	52.9	0	147	150	0	26	27
2024	9	18	16	50	8	32.3	-2.1	1.021	0.5	0.4	0	51.2	52.9	0	146	150	0	27	27
2024	9	18	17	0	8	31.8	-1.2	1.021	0.5	0.5	0	51.6	52.9	0	147	150	0	27	27
2024	9	18	17	10	8	32	-0.6	1.02	0.5	0.4	0	52	52.9	0	147	150	0	26	27
2024	9	18	17	20	8	32.7	-1.7	1.02	0.4	0.3	0	51.6	52.9	0	146	150	0	26	27
2024	9	18	17	30	8	32.6	-1.5	1.021	0.4	0.3	0	52	52.9	0	147	150	0	26	27
2024	9	18	17	40	8	33.4	-1.3	1.02	0.4	0.3	0	52	52.9	0	147	150	0	26	27
2024	9	18	17	50	8	32.1	-1.2	1.02	0.5	0.4	0	52	52.9	0	147	150	0	26	27
2024	9	18	18	0	8	32.7	-2.2	1.021	0.5	0.4	0	52	53.3	0	147	150	0	26	26
2024	9	18	18	10	8	32.3	-1.7	1.022	0.5	0.5	0	52.5	53.3	0	148	151	0	26	27
2024	9	18	18	20	8	32.3	-1.3	1.022	0.4	0.3	0	52	53.8	0	148	151	0	27	26
2024	9	18	18	30	8	32.4	-1.7	1.021	0.5	0.5	0	52.5	52.9	0	148	150	0	26	27
2024	9	18	18	40	8	30.7	-0.9	1.021	0.4	0.3	0	52.5	53.3	0	149	151	0	27	27
2024	9	18	18	50	8	32.7	-1.4	1.022	0.5	0.5	0	52.5	53.3	0	148	151	0	26	27
2024	9	18	19	0	8	31.9	-1.3	1.022	0.3	0.2	0	54.2	54.2	0	152	153	0	26	27
2024	9	18	19	10	8	31.8	-1.1	1.021	0.5	0.4	0	52.5	53.8	0	148	152	0	26	27
2024	9	18	19	20	8	32.3	-0.6	1.021	0.5	0.4	0	54.2	54.2	0	152	152	0	26	26
2024	9	18	19	30	8	32.9	-1.3	1.02	0.5	0.4	0	53.8	54.2	0	151	152	0	26	26
2024	9	18	19	40	8	32.1	-1.8	1.02	0.5	0.4	0	53.8	54.6	0	152	153	0	27	26
2024	9	18	19	50	8	30.4	-0.8	1.02	0.5	0.4	0	54.2	55	0	153	154	0	27	26
2024	9	18	20	0	8	31.8	-2.4	1.021	0.4	0.3	0	53.8	54.2	0	152	153	0	27	27
2024	9	18	20	10	8	33.1	-0.5	1.02	0.5	0.4	0	54.2	54.6	0	153	154	0	27	27
2024	9	18	20	20	8	32.4	-1.5	1.019	0.5	0.5	0	54.2	54.6	0	153	154	0	27	27
2024	9	18	20	30	8	32.4	-1.3	1.02	0.5	0.4	0	54.6	54.6	0	153	154	0	26	27
2024	9	18	20	40	8	31	-1.6	1.021	0.4	0.3	0	55	55.5	0	154	155	0	26	26
2024	9	18	20	50	8	31.5	-1.9	1.022	0.4	0.3	0	54.2	54.6	0	153	154	0	27	27
2024	9	18	21	0	8	33.8	-1.9	1.022	0.5	0.4	0	54.6	55	0	153	154	0	26	26
2024	9	18	21	10	8	31.3	-0.9	1.022	0.4	0.3	0	55	55.5	0	154	156	0	26	27
2024	9	18	21	20	8	31.9	-0.2	1.022	0.5	0.4	0	55	55	0	154	155	0	26	27
2024	9	18	21	30	8	32.6	-0.8	1.022	0.4	0.3	0	55	54.6	0	154	155	0	26	28
2024	9	18	21	40	8	32.8	-0.4	1.022	0.5	0.4	0	54.2	55	0	153	155	0	27	27
2024	9	18	21	50	8	32.6	-1.7	1.022	0.4	0.3	0	54.6	55	0	153	155	0	26	27
2024	9	18	22	0	8	32.5	-1.4	1.022	0.3	0.2	0	54.6	55	0	154	155	0	27	27
2024	9	18	22	10	8	31.6	-1.5	1.022	0.4	0.3	0	55	55	0	154	155	0	26	27
2024	9	18	22	20	8	32.2	-1	1.022	0.4	0.3	0	55	55.5	0	154	155	0	26	26
2024	9	18	22	30	8	32.5	-0.7	1.021	0.5	0.4	0	55	54.6	0	154	155	0	26	28
2024	9	18	22	40	8	31.6	-1.3	1.021	0.4	0.3	0	55	55.5	0	154	156	0	26	27
2024	9	18	22	50	8	31.8	-1.3	1.021	0.5	0.4	0	54.2	55	0	153	155	0	27	27
2024	9	18	23	0	8	31.6	-1	1.021	0.4	0.3	0	55	55	0	154	156	0	26	28
2024	9	18	23	10	8	32.1	-0.1	1.021	0.5	0.4	0	55	55	0	154	155	0	26	27
2024	9	18	23	20	8	32.5	-1.4	1.021	0.5	0.4	0	54.6	55.5	0	154	156	0	27	27
2024	9	18	23	30	8	32.9	-1.4	1.021	0.5	0.4	0	55	55	0	154	155	0	26	27
2024	9	18	23	40	8	32.4	-1.2	1.021	0.4	0.3	0	55	55	0	154	155	0	26	27
2024	9	18	23	50	8	31.1	-1	1.021	0.5	0.4	0	54.6	55.5	0	154	156	0	27	27

Mazourka (0354)

Year	Month	Day	Hour	Minute	Second	VelocityX	VelocityY	Level	StdError1	StdError2	StdError3	SNR1	SNR2	SNR3	SignalAmp1	SignalAmp2	SignalAmp3	Noise1	Noise2
2024	9	19	0	0	8	31.5	-1	1.021	0.4	0.3	0	54.6	55	0	154	155	0	27	27
2024	9	19	0	10	8	31.5	-1.6	1.021	0.5	0.4	0	54.6	54.6	0	153	154	0	26	27
2024	9	19	0	20	8	31.7	-0.7	1.021	0.5	0.4	0	54.6	54.6	0	154	154	0	27	27
2024	9	19	0	30	8	32.6	-1.4	1.021	0.5	0.5	0	54.6	55	0	154	154	0	27	26
2024	9	19	0	40	8	32.1	-1.3	1.021	0.5	0.4	0	55	54.6	0	154	154	0	26	27
2024	9	19	0	50	8	32.5	-1.8	1.021	0.5	0.4	0	54.2	54.6	0	153	155	0	27	28
2024	9	19	1	0	8	31.8	-2.3	1.021	0.3	0.2	0	55	55	0	154	155	0	26	27
2024	9	19	1	10	8	31.2	-1	1.021	0.5	0.4	0	54.6	55.5	0	154	156	0	27	27
2024	9	19	1	20	8	31.7	-0.7	1.021	0.4	0.3	0	54.6	55.5	0	154	156	0	27	27
2024	9	19	1	30	8	31.8	-1.7	1.021	0.4	0.3	0	54.2	55	0	154	155	0	28	27
2024	9	19	1	40	8	31.5	-1.5	1.021	0.5	0.5	0	54.6	55	0	153	155	0	26	27
2024	9	19	1	50	8	32.2	-1.7	1.021	0.4	0.3	0	55	55	0	154	155	0	26	27
2024	9	19	2	0	8	30.4	-1.3	1.021	0.4	0.3	0	55	55	0	154	155	0	26	27
2024	9	19	2	10	8	31.8	-0.6	1.021	0.4	0.3	0	54.2	55	0	153	155	0	27	27
2024	9	19	2	20	8	32.2	-1.6	1.021	0.4	0.3	0	54.2	55	0	153	155	0	27	27
2024	9	19	2	30	8	31.6	-1.1	1.021	0.4	0.3	0	54.2	55.5	0	153	155	0	27	26
2024	9	19	2	40	8	31.9	-0.6	1.021	0.4	0.3	0	54.6	55	0	153	155	0	26	27
2024	9	19	2	50	8	31.5	0.3	1.021	0.4	0.3	0	54.6	55.5	0	153	156	0	26	27
2024	9	19	3	0	8	30.1	-1.1	1.021	0.4	0.3	0	55	55.5	0	154	156	0	26	27
2024	9	19	3	10	8	31.5	-2	1.021	0.4	0.3	0	54.2	55	0	152	155	0	26	27
2024	9	19	3	20	8	32.9	-1.7	1.021	0.4	0.3	0	53.8	55	0	152	155	0	27	27
2024	9	19	3	30	8	32.3	-1.8	1.021	0.5	0.4	0	54.2	55	0	152	155	0	26	27
2024	9	19	3	40	8	31.2	-0.4	1.021	0.5	0.5	0	54.6	55	0	153	155	0	26	27
2024	9	19	3	50	8	30.8	0	1.021	0.5	0.5	0	54.2	55	0	153	155	0	27	27
2024	9	19	4	0	8	31.8	-0.2	1.021	0.4	0.3	0	54.6	55	0	153	155	0	26	27
2024	9	19	4	10	8	32	-0.2	1.021	0.4	0.3	0	54.2	55	0	152	155	0	26	27
2024	9	19	4	20	8	33.3	-1.5	1.021	0.5	0.5	0	53.8	54.6	0	152	155	0	27	28
2024	9	19	4	30	8	31.5	-0.7	1.021	0.5	0.4	0	53.8	55	0	152	155	0	27	27
2024	9	19	4	40	8	32.3	0	1.021	0.4	0.3	0	54.2	55	0	152	155	0	26	27
2024	9	19	4	50	8	32.9	-0.9	1.021	0.5	0.4	0	53.8	55	0	152	155	0	27	27
2024	9	19	5	0	8	31.6	-1.7	1.021	0.4	0.3	0	53.3	54.6	0	151	155	0	27	28
2024	9	19	5	10	8	32.7	-2.2	1.021	0.5	0.4	0	53.8	55	0	152	155	0	27	27
2024	9	19	5	20	8	33.8	-1.6	1.021	0.5	0.5	0	53.3	54.6	0	151	154	0	27	27
2024	9	19	5	30	8	30.4	-0.6	1.021	0.4	0.3	0	54.6	55.9	0	153	156	0	26	26
2024	9	19	5	40	8	31.6	-1.7	1.021	0.4	0.3	0	53.8	55	0	152	155	0	27	27
2024	9	19	5	50	8	31.5	-1	1.021	0.4	0.3	0	53.8	54.6	0	152	155	0	27	28
2024	9	19	6	0	8	32.1	-0.9	1.021	0.4	0.3	0	53.8	55.5	0	152	156	0	27	27
2024	9	19	6	10	8	32.8	-1	1.021	0.5	0.4	0	53.8	55	0	152	155	0	27	27
2024	9	19	6	20	8	32.8	-0.6	1.021	0.5	0.4	0	54.2	55	0	152	155	0	26	27
2024	9	19	6	30	8	31.5	0	1.021	0.4	0.3	0	54.2	55.5	0	152	155	0	26	26
2024	9	19	6	40	8	32.6	-1.5	1.021	0.5	0.4	0	54.2	55	0	152	155	0	26	27
2024	9	19	6	50	8	31.8	-0.4	1.021	0.5	0.5	0	53.3	55	0	151	155	0	27	27
2024	9	19	7	0	8	31.5	-1.3	1.021	0.4	0.3	0	54.2	55	0	152	155	0	26	27
2024	9	19	7	10	8	31.6	-0.2	1.021	0.4	0.3	0	53.3	55	0	151	155	0	27	27
2024	9	19	7	20	8	32.4	-1.8	1.021	0.4	0.3	0	52.9	53.8	0	150	153	0	27	28
2024	9	19	7	30	8	31.9	-1.3	1.021	0.3	0.2	0	52.9	54.2	0	150	153	0	27	27
2024	9	19	7	40	8	32.1	-0.2	1.021	0.3	0.2	0	52.9	54.2	0	150	154	0	27	28
2024	9	19	7	50	8	32.8	-1.4	1.021	0.5	0.4	0	52.9	53.8	0	150	153	0	27	28

Mazourka (0354)

Year	Month	Day	Hour	Minute	Second	VelocityX	VelocityY	Level	StdError1	StdError2	StdError3	SNR1	SNR2	SNR3	SignalAmp1	SignalAmp2	SignalAmp3	Noise1	Noise2
2024	9	19	8	0	8	32.1	-0.2	1.021	0.4	0.3	0	52.9	54.2	0	150	153	0	27	27
2024	9	19	8	10	8	33	-1.6	1.021	0.5	0.4	0	52.9	53.8	0	149	152	0	26	27
2024	9	19	8	20	8	31.3	-1.8	1.021	0.5	0.5	0	52.5	53.8	0	149	152	0	27	27
2024	9	19	8	30	8	30.7	-0.3	1.021	0.4	0.3	0	52.5	53.3	0	149	152	0	27	28
2024	9	19	8	40	8	31.7	-0.3	1.021	0.5	0.4	0	52	53.8	0	148	152	0	27	27
2024	9	19	8	50	8	32.2	-0.8	1.021	0.4	0.3	0	52	52.9	0	148	151	0	27	28
2024	9	19	9	0	8	32	-0.8	1.021	0.4	0.3	0	52.5	53.8	0	149	152	0	27	27
2024	9	19	9	10	8	33.2	-0.8	1.021	0.5	0.4	0	52	52.9	0	148	151	0	27	28
2024	9	19	9	20	8	32.3	-1.7	1.021	0.4	0.3	0	52.5	53.3	0	149	152	0	27	28
2024	9	19	9	30	8	32.5	-0.4	1.021	0.4	0.3	0	52.5	53.3	0	148	151	0	26	27
2024	9	19	9	40	8	32.5	-1.3	1.022	0.3	0.2	0	52.5	53.8	0	149	152	0	27	27
2024	9	19	9	50	8	32.6	-1.5	1.022	0.5	0.5	0	52	53.3	0	148	152	0	27	28
2024	9	19	10	0	8	31.7	-0.4	1.022	0.4	0.3	0	52	54.2	0	149	153	0	28	27
2024	9	19	10	10	8	31.9	-1.9	1.022	0.5	0.4	0	52.5	53.3	0	148	151	0	26	27
2024	9	19	10	20	8	33.3	-1.1	1.021	0.4	0.3	0	52.5	53.8	0	149	152	0	27	27
2024	9	19	10	30	8	32.1	-1.3	1.022	0.3	0.2	0	52	53.3	0	148	151	0	27	27
2024	9	19	10	40	8	32	-1	1.022	0.5	0.4	0	51.6	53.3	0	147	151	0	27	27
2024	9	19	10	50	8	31.5	-0.4	1.022	0.5	0.4	0	52.5	53.3	0	148	151	0	26	27
2024	9	19	11	0	8	31.3	-2.5	1.022	0.5	0.4	0	51.6	53.3	0	147	151	0	27	27
2024	9	19	11	10	8	30.9	-0.4	1.022	0.5	0.5	0	52.5	53.3	0	148	151	0	26	27
2024	9	19	11	20	8	32.9	-1.9	1.022	0.5	0.4	0	52	53.3	0	148	152	0	27	28
2024	9	19	11	30	8	31.3	-1.2	1.022	0.4	0.3	0	52.5	53.3	0	149	152	0	27	28
2024	9	19	11	40	8	32.3	-1.7	1.022	0.4	0.3	0	52	53.3	0	148	152	0	27	28
2024	9	19	11	50	8	32.4	-1.4	1.022	0.4	0.3	0	52	53.3	0	148	152	0	27	28
2024	9	19	12	0	8	31.2	-0.7	1.022	0.5	0.4	0	52.9	53.8	0	149	152	0	26	27
2024	9	19	12	10	8	32.6	-2.4	1.022	0.5	0.4	0	52	53.3	0	148	151	0	27	27
2024	9	19	12	20	8	31.9	-1.6	1.022	0.5	0.4	0	52.5	53.8	0	148	152	0	26	27
2024	9	19	12	30	8	31.9	-0.4	1.022	0.5	0.4	0	52.5	53.8	0	149	152	0	27	27
2024	9	19	12	40	8	32.6	-1.1	1.022	0.4	0.3	0	52	52.9	0	148	151	0	27	28
2024	9	19	12	50	8	31.7	-1.2	1.022	0.5	0.5	0	52.5	53.8	0	148	152	0	26	27
2024	9	19	13	0	8	32.5	-0.1	1.022	0.3	0.2	0	52	53.3	0	148	151	0	27	27
2024	9	19	13	10	8	32	-1.3	1.023	0.3	0.2	0	51.6	53.3	0	147	151	0	27	27
2024	9	19	13	20	8	32	-1.8	1.022	0.4	0.3	0	52.5	53.8	0	148	152	0	26	27
2024	9	19	13	30	8	31.5	-1.3	1.022	0.5	0.4	0	52.5	53.3	0	149	152	0	27	28
2024	9	19	13	40	8	31.8	-0.8	1.022	0.5	0.4	0	52.5	53.8	0	149	152	0	27	27
2024	9	19	13	50	8	32.9	-1.8	1.022	0.4	0.3	0	51.6	53.8	0	147	151	0	27	26
2024	9	19	14	0	8	31	-0.9	1.022	0.5	0.4	0	52.5	53.3	0	148	151	0	26	27
2024	9	19	14	10	8	31.8	-1.4	1.022	0.4	0.3	0	51.6	52.9	0	147	150	0	27	27
2024	9	19	14	20	8	32.7	-1.4	1.021	0.4	0.3	0	52.5	53.3	0	148	151	0	26	27
2024	9	19	14	30	8	30.9	-0.7	1.022	0.4	0.3	0	52.5	53.8	0	149	152	0	27	27
2024	9	19	14	40	8	31.4	-0.4	1.021	0.5	0.4	0	52.9	53.8	0	149	152	0	26	27
2024	9	19	14	50	8	31.1	-0.7	1.022	0.5	0.4	0	51.2	52.9	0	146	150	0	27	27
2024	9	19	15	0	8	31.5	-0.9	1.022	0.5	0.5	0	51.6	53.3	0	146	150	0	26	26
2024	9	19	15	10	8	32.4	0	1.022	0.4	0.3	0	52.9	54.2	0	149	152	0	26	26
2024	9	19	15	20	8	32.5	-1.4	1.022	0.5	0.5	0	51.6	53.3	0	147	150	0	27	26
2024	9	19	15	30	8	33.5	-0.9	1.023	0.5	0.4	0	51.6	52.9	0	147	150	0	27	27
2024	9	19	15	40	8	31	-1.5	1.023	0.6	0.5	0	52.5	53.3	0	148	151	0	26	27
2024	9	19	15	50	8	31.8	-1.2	1.023	0.4	0.3	0	52	53.8	0	148	151	0	27	26

Mazourka (0354)

Year	Month	Day	Hour	Minute	Second	VelocityX	VelocityY	Level	StdError1	StdError2	StdError3	SNR1	SNR2	SNR3	SignalAmp1	SignalAmp2	SignalAmp3	Noise1	Noise2
2024	9	19	16	0	8	31.2	-1.1	1.023	0.4	0.3	0	52.5	53.3	0	148	151	0	26	27
2024	9	19	16	10	8	32	-1.1	1.023	0.5	0.4	0	52	52.9	0	147	150	0	26	27
2024	9	19	16	20	8	32.1	-2.5	1.023	0.5	0.4	0	51.2	52.9	0	146	150	0	27	27
2024	9	19	16	30	8	32.4	-2.6	1.023	0.5	0.5	0	51.6	52.9	0	146	150	0	26	27
2024	9	19	16	40	8	31.5	-1.5	1.023	0.4	0.3	0	52	52.9	0	147	150	0	26	27
2024	9	19	16	50	8	31.4	-1.2	1.023	0.4	0.3	0	51.6	52.5	0	146	150	0	26	28
2024	9	19	17	0	8	32	-1.1	1.023	0.5	0.4	0	52	52.9	0	147	150	0	26	27
2024	9	19	17	10	8	31.4	-2	1.023	0.5	0.4	0	52	52.9	0	147	150	0	26	27
2024	9	19	17	20	8	31.7	-2.1	1.023	0.4	0.3	0	52	53.8	0	147	151	0	26	26
2024	9	19	17	30	8	32.1	-1.2	1.022	0.3	0.2	0	51.6	53.8	0	147	151	0	27	26
2024	9	19	17	40	8	31.9	-2.2	1.023	0.4	0.3	0	52	54.2	0	148	152	0	27	26
2024	9	19	17	50	8	32.4	-1.8	1.022	0.4	0.3	0	52.5	53.3	0	148	151	0	26	27
2024	9	19	18	0	8	32.8	-1.7	1.023	0.4	0.3	0	52.5	53.3	0	148	151	0	26	27
2024	9	19	18	10	8	31.9	-1.1	1.023	0.4	0.3	0	52.9	54.2	0	149	152	0	26	26
2024	9	19	18	20	8	31.6	-0.9	1.023	0.4	0.3	0	52.9	53.8	0	149	152	0	26	27
2024	9	19	18	30	8	31.9	-1.4	1.023	0.5	0.4	0	52.9	53.8	0	149	152	0	26	27
2024	9	19	18	40	8	31.4	-1	1.023	0.5	0.4	0	52.9	54.6	0	150	153	0	27	26
2024	9	19	18	50	8	33.3	-1.3	1.023	0.6	0.5	0	52.9	54.2	0	149	153	0	26	27
2024	9	19	19	0	8	32.4	-0.9	1.023	0.4	0.3	0	53.3	54.2	0	150	153	0	26	27
2024	9	19	19	10	8	31.9	-0.9	1.024	0.4	0.3	0	53.8	55	0	151	154	0	26	26
2024	9	19	19	20	8	32.7	-2.1	1.024	0.4	0.3	0	53.3	54.6	0	150	154	0	26	27
2024	9	19	19	30	8	31	-0.6	1.024	0.5	0.4	0	53.8	55	0	151	155	0	26	27
2024	9	19	19	40	8	31.7	-0.4	1.024	0.4	0.3	0	53.3	55	0	151	155	0	27	27
2024	9	19	19	50	8	31.9	-1	1.024	0.3	0.2	0	53.8	55.5	0	151	155	0	26	26
2024	9	19	20	0	8	31.4	-1.2	1.024	0.5	0.5	0	53.8	55	0	151	155	0	26	27
2024	9	19	20	10	8	31.5	-1.9	1.024	0.4	0.3	0	53.8	55.5	0	151	155	0	26	26
2024	9	19	20	20	8	31.6	-1.5	1.023	0.5	0.4	0	53.8	55.9	0	152	156	0	27	26
2024	9	19	20	30	8	32.4	-0.7	1.024	0.4	0.3	0	54.2	55.9	0	152	156	0	26	26
2024	9	19	20	40	8	33.6	-1.5	1.024	0.5	0.4	0	53.8	55	0	151	155	0	26	27
2024	9	19	20	50	8	32.3	-0.8	1.024	0.5	0.4	0	54.2	55.5	0	152	156	0	26	27
2024	9	19	21	0	8	32.5	-1.7	1.024	0.5	0.4	0	54.6	55.5	0	153	156	0	26	27
2024	9	19	21	10	8	32.3	-0.6	1.024	0.5	0.4	0	55	55.5	0	154	156	0	26	27
2024	9	19	21	20	8	32.9	-0.9	1.024	0.5	0.5	0	54.2	55.5	0	153	156	0	27	27
2024	9	19	21	30	8	33.7	-3	1.024	0.5	0.4	0	53.8	55.5	0	152	156	0	27	27
2024	9	19	21	40	8	32	-1.6	1.024	0.4	0.3	0	54.6	55.5	0	153	156	0	26	27
2024	9	19	21	50	8	31.7	-1	1.024	0.3	0.2	0	54.6	55.5	0	153	156	0	26	27
2024	9	19	22	0	8	31.6	0.2	1.024	0.5	0.4	0	54.6	55.5	0	153	156	0	26	27
2024	9	19	22	10	8	32.4	-0.9	1.024	0.4	0.3	0	54.6	55.5	0	153	156	0	26	27
2024	9	19	22	20	8	32.5	-1.1	1.024	0.6	0.5	0	54.2	55.5	0	153	156	0	27	27
2024	9	19	22	30	8	33.3	-1.1	1.024	0.4	0.3	0	54.6	55.5	0	153	156	0	26	27
2024	9	19	22	40	8	31.8	-0.6	1.024	0.5	0.4	0	54.6	55.5	0	153	156	0	26	27
2024	9	19	22	50	8	31.1	0.3	1.024	0.4	0.3	0	55	55.9	0	154	157	0	26	27
2024	9	19	23	0	8	32.2	-0.4	1.024	0.5	0.4	0	54.6	55.5	0	153	156	0	26	27
2024	9	19	23	10	8	33.1	-1.4	1.024	0.5	0.4	0	54.6	55.5	0	153	156	0	26	27
2024	9	19	23	20	8	32.1	-1.1	1.024	0.5	0.5	0	54.2	55.9	0	153	157	0	27	27
2024	9	19	23	30	8	31.1	-0.3	1.024	0.5	0.4	0	54.6	55.9	0	154	157	0	27	27
2024	9	19	23	40	8	31.7	-1.7	1.024	0.4	0.3	0	54.2	55.5	0	153	156	0	27	27
2024	9	19	23	50	8	32.7	-2	1.024	0.3	0.2	0	54.2	55.5	0	153	156	0	27	27

Mazourka (0354)

Year	Month	Day	Hour	Minute	Second	VelocityX	VelocityY	Level	StdError1	StdError2	StdError3	SNR1	SNR2	SNR3	SignalAmp1	SignalAmp2	SignalAmp3	Noise1	Noise2
2024	9	20	0	0	8	32.9	-2.1	1.024	0.3	0.2	0	54.2	55	0	153	156	0	27	28
2024	9	20	0	10	8	32.7	-0.1	1.024	0.5	0.5	0	54.6	55.5	0	153	156	0	26	27
2024	9	20	0	20	8	32.1	-0.8	1.023	0.4	0.3	0	54.6	55.9	0	153	157	0	26	27
2024	9	20	0	30	8	32.4	-0.8	1.024	0.5	0.4	0	54.6	55.9	0	153	157	0	26	27
2024	9	20	0	40	8	32.4	-0.9	1.024	0.3	0.2	0	54.2	55.5	0	153	156	0	27	27
2024	9	20	0	50	8	32.2	-0.9	1.023	0.5	0.4	0	54.6	55.9	0	153	157	0	26	27
2024	9	20	1	0	8	32.6	-1.7	1.023	0.5	0.4	0	54.2	55.5	0	153	156	0	27	27
2024	9	20	1	10	8	32.8	-1.7	1.024	0.4	0.3	0	53.8	55.5	0	152	156	0	27	27
2024	9	20	1	20	8	32.6	-1.5	1.023	0.4	0.3	0	53.8	55.5	0	152	156	0	27	27
2024	9	20	1	30	8	31.7	-1	1.023	0.4	0.3	0	54.2	55.9	0	153	157	0	27	27
2024	9	20	1	40	8	31.8	-2.3	1.023	0.5	0.4	0	53.8	55.5	0	152	156	0	27	27
2024	9	20	1	50	8	30.6	-0.3	1.023	0.3	0.2	0	54.2	55.9	0	153	157	0	27	27
2024	9	20	2	0	8	32.5	-1.2	1.023	0.4	0.3	0	53.8	55.5	0	152	156	0	27	27
2024	9	20	2	10	8	32.3	-1	1.023	0.4	0.3	0	53.8	55.5	0	152	156	0	27	27
2024	9	20	2	20	8	32	-1	1.023	0.5	0.4	0	53.8	55.5	0	152	156	0	27	27
2024	9	20	2	30	8	32.8	-1.5	1.023	0.5	0.5	0	54.2	55.9	0	152	156	0	26	26
2024	9	20	2	40	8	32.8	-0.8	1.023	0.5	0.4	0	53.8	55.5	0	152	156	0	27	27
2024	9	20	2	50	8	31.9	-1.1	1.023	0.4	0.3	0	54.2	55.5	0	152	156	0	26	27
2024	9	20	3	0	8	32.3	-1.6	1.023	0.5	0.4	0	53.3	55	0	151	155	0	27	27
2024	9	20	3	10	8	32.6	-0.2	1.023	0.5	0.4	0	53.8	55.5	0	152	156	0	27	27
2024	9	20	3	20	8	32.1	-1.5	1.023	0.5	0.5	0	53.8	54.6	0	151	155	0	26	28
2024	9	20	3	30	8	32.7	-1.5	1.023	0.5	0.4	0	53.8	55.5	0	152	156	0	27	27
2024	9	20	3	40	8	32	-1.6	1.023	0.5	0.4	0	53.8	55.5	0	151	156	0	26	27
2024	9	20	3	50	8	31.4	-0.8	1.023	0.5	0.5	0	53.8	55.5	0	151	156	0	26	27
2024	9	20	4	0	8	31.8	-0.8	1.023	0.3	0.2	0	53.3	55	0	151	156	0	27	28
2024	9	20	4	10	8	32	-2.1	1.023	0.5	0.5	0	53.8	54.6	0	151	155	0	26	28
2024	9	20	4	20	8	32.1	-2.2	1.023	0.4	0.3	0	53.3	55.5	0	151	155	0	27	26
2024	9	20	4	30	8	31.9	-1.3	1.024	0.5	0.5	0	53.3	54.6	0	151	155	0	27	28
2024	9	20	4	40	8	32.2	-1.1	1.024	0.5	0.4	0	53.3	55.5	0	151	156	0	27	27
2024	9	20	4	50	8	32.9	-0.8	1.023	0.5	0.4	0	53.3	55	0	151	155	0	27	27
2024	9	20	5	0	8	31.3	-0.8	1.024	0.5	0.5	0	53.8	54.6	0	151	155	0	26	28
2024	9	20	5	10	8	30.4	-0.7	1.024	0.5	0.4	0	53.3	55	0	151	156	0	27	28
2024	9	20	5	20	8	33.6	-1.6	1.024	0.4	0.3	0	52.9	55	0	150	155	0	27	27
2024	9	20	5	30	8	32.5	-0.4	1.024	0.5	0.5	0	53.3	55	0	151	155	0	27	27
2024	9	20	5	40	8	32	-1.1	1.024	0.5	0.4	0	52.9	55	0	150	155	0	27	27
2024	9	20	5	50	8	32.2	-1.8	1.024	0.5	0.5	0	52.9	55	0	150	155	0	27	27
2024	9	20	6	0	8	32.9	-1.2	1.024	0.5	0.4	0	53.3	55	0	151	155	0	27	27
2024	9	20	6	10	8	31.1	-0.4	1.024	0.4	0.3	0	53.3	55.9	0	151	156	0	27	26
2024	9	20	6	20	8	32.7	-1.2	1.025	0.4	0.3	0	52.9	54.6	0	150	155	0	27	28
2024	9	20	6	30	8	32.2	-2.2	1.025	0.5	0.4	0	52.9	55	0	150	155	0	27	27
2024	9	20	6	40	8	32.5	-1.2	1.026	0.5	0.4	0	53.3	55	0	151	156	0	27	28
2024	9	20	6	50	8	32.1	-1.7	1.026	0.5	0.5	0	53.3	55	0	151	156	0	27	28
2024	9	20	7	0	8	32	-1.4	1.026	0.4	0.3	0	52.9	55	0	150	155	0	27	27
2024	9	20	7	10	8	31.8	-0.9	1.026	0.5	0.4	0	52.9	54.6	0	150	155	0	27	28
2024	9	20	7	20	8	31.7	-2.5	1.026	0.5	0.4	0	52.9	54.2	0	150	154	0	27	28
2024	9	20	7	30	8	31.7	-0.5	1.026	0.5	0.4	0	52.5	54.2	0	149	154	0	27	28
2024	9	20	7	40	8	31.9	-0.8	1.026	0.4	0.3	0	52.5	54.2	0	149	154	0	27	28
2024	9	20	7	50	8	31.6	-2.1	1.026	0.5	0.5	0	52	53.3	0	148	152	0	27	28

Mazourka (0354)

Year	Month	Day	Hour	Minute	Second	VelocityX	VelocityY	Level	StdError1	StdError2	StdError3	SNR1	SNR2	SNR3	SignalAmp1	SignalAmp2	SignalAmp3	Noise1	Noise2
2024	9	20	8	0	8	32.3	-1.6	1.026	0.5	0.4	0	52	53.8	0	148	152	0	27	27
2024	9	20	8	10	8	32.4	-1.1	1.027	0.5	0.5	0	51.6	52.9	0	147	152	0	27	29
2024	9	20	8	20	8	31.7	-0.5	1.026	0.5	0.5	0	51.6	53.8	0	147	152	0	27	27
2024	9	20	8	30	8	31.1	-0.9	1.027	0.3	0.2	0	51.6	53.3	0	147	152	0	27	28
2024	9	20	8	40	8	32.4	-1.1	1.027	0.4	0.3	0	51.6	53.8	0	147	152	0	27	27
2024	9	20	8	50	8	31.6	-1.1	1.027	0.5	0.4	0	51.6	52.9	0	146	151	0	26	28
2024	9	20	9	0	8	31.9	-1.1	1.027	0.3	0.2	0	51.2	53.3	0	146	151	0	27	27
2024	9	20	9	10	8	32.4	-0.5	1.027	0.3	0.2	0	51.2	52.9	0	146	150	0	27	27
2024	9	20	9	20	8	34.1	-1.2	1.027	0.5	0.5	0	51.2	52.5	0	146	150	0	27	28
2024	9	20	9	30	8	31.8	-1.7	1.027	0.3	0.2	0	51.2	52.5	0	146	150	0	27	28
2024	9	20	9	40	8	32.4	-1.7	1.027	0.5	0.4	0	51.2	52.9	0	146	150	0	27	27
2024	9	20	9	50	8	31.9	-1.3	1.027	0.5	0.4	0	50.7	52.5	0	145	150	0	27	28
2024	9	20	10	0	8	32.6	-1.7	1.027	0.5	0.4	0	51.2	52.5	0	146	150	0	27	28
2024	9	20	10	10	8	33.6	-1.9	1.026	0.3	0.2	0	50.7	52.5	0	145	150	0	27	28
2024	9	20	10	20	8	32	-0.9	1.026	0.3	0.2	0	51.2	53.3	0	147	151	0	28	27
2024	9	20	10	30	8	32.3	-1.3	1.026	0.5	0.4	0	51.6	53.8	0	147	152	0	27	27
2024	9	20	10	40	8	31.7	-1.7	1.026	0.5	0.5	0	51.6	53.3	0	147	151	0	27	27
2024	9	20	10	50	8	31.4	-1.5	1.025	0.4	0.3	0	52	53.8	0	148	152	0	27	27
2024	9	20	11	0	8	33.4	-0.7	1.025	0.4	0.3	0	51.6	53.8	0	147	152	0	27	27
2024	9	20	11	10	8	31.6	-1	1.026	0.5	0.4	0	52	53.3	0	148	152	0	27	28
2024	9	20	11	20	8	31.8	-0.4	1.025	0.5	0.4	0	52	53.8	0	148	152	0	27	27
2024	9	20	11	30	8	32.3	-1.1	1.025	0.5	0.4	0	51.6	53.3	0	147	151	0	27	27
2024	9	20	11	40	8	30.9	-1	1.025	0.5	0.4	0	52	53.3	0	148	152	0	27	28
2024	9	20	11	50	8	31.6	0	1.024	0.5	0.5	0	51.6	52.9	0	147	151	0	27	28
2024	9	20	12	0	8	31.2	-0.3	1.024	0.3	0.2	0	51.2	52.9	0	146	150	0	27	27
2024	9	20	12	10	8	32.5	-2.1	1.024	0.5	0.4	0	51.6	53.3	0	147	151	0	27	27
2024	9	20	12	20	8	32.4	-0.9	1.024	0.4	0.3	0	51.6	53.3	0	147	152	0	27	28
2024	9	20	12	30	8	31.1	-2.3	1.024	0.4	0.3	0	51.6	53.8	0	147	152	0	27	27
2024	9	20	12	40	8	32.9	-1.9	1.024	0.5	0.5	0	51.2	52.9	0	146	151	0	27	28
2024	9	20	12	50	8	32.5	-0.9	1.024	0.4	0.3	0	51.2	52.5	0	146	150	0	27	28
2024	9	20	13	0	8	31.7	-1.2	1.024	0.4	0.3	0	51.2	53.3	0	146	151	0	27	27
2024	9	20	13	10	8	30.9	-1.6	1.024	0.4	0.3	0	51.2	53.3	0	146	150	0	27	26
2024	9	20	13	20	8	32.1	-1.4	1.024	0.3	0.2	0	50.3	52	0	144	149	0	27	28
2024	9	20	13	30	8	30.7	-0.4	1.024	0.3	0.2	0	50.7	53.3	0	146	151	0	28	27
2024	9	20	13	40	8	32.1	-1.3	1.024	0.3	0.2	0	51.2	52.9	0	146	150	0	27	27
2024	9	20	13	50	8	31.7	-1.2	1.024	0.4	0.3	0	50.7	52.9	0	145	150	0	27	27
2024	9	20	14	0	8	32.5	-1.3	1.024	0.5	0.4	0	51.2	52.9	0	146	150	0	27	27
2024	9	20	14	10	8	32	-1.7	1.024	0.5	0.4	0	50.7	52.9	0	145	150	0	27	27
2024	9	20	14	20	8	33.5	-1.7	1.024	0.4	0.3	0	51.2	52.9	0	145	150	0	26	27
2024	9	20	14	30	8	33.8	-1.2	1.024	0.5	0.4	0	51.6	52.9	0	146	150	0	26	27
2024	9	20	14	40	8	31.5	-1	1.024	0.5	0.4	0	51.6	53.8	0	147	151	0	27	26
2024	9	20	14	50	8	32.4	-0.1	1.024	0.4	0.3	0	51.6	53.8	0	147	152	0	27	27
2024	9	20	15	0	8	31.5	-1.3	1.024	0.4	0.3	0	51.6	53.3	0	147	151	0	27	27
2024	9	20	15	10	8	31.9	-0.6	1.024	0.5	0.5	0	51.6	54.2	0	147	152	0	27	26
2024	9	20	15	20	8	31.4	-1.1	1.024	0.5	0.4	0	52	53.8	0	147	152	0	26	27
2024	9	20	15	30	8	31.9	-0.9	1.024	0.3	0.2	0	52	53.3	0	147	151	0	26	27
2024	9	20	15	40	8	32	-0.5	1.024	0.4	0.3	0	51.6	52.9	0	147	151	0	27	28
2024	9	20	15	50	8	31	-1.7	1.024	0.4	0.3	0	52	53.8	0	148	152	0	27	27

Mazourka (0354)

Year	Month	Day	Hour	Minute	Second	VelocityX	VelocityY	Level	StdError1	StdError2	StdError3	SNR1	SNR2	SNR3	SignalAmp1	SignalAmp2	SignalAmp3	Noise1	Noise2
2024	9	20	16	0	8	31.5	0.5	1.024	0.4	0.3	0	52	54.2	0	148	153	0	27	27
2024	9	20	16	10	8	31.8	-0.3	1.024	0.5	0.4	0	51.6	53.3	0	146	151	0	26	27
2024	9	20	16	20	8	31.9	-1.7	1.024	0.5	0.4	0	52	53.3	0	147	151	0	26	27
2024	9	20	16	30	8	32.9	-1.9	1.024	0.5	0.4	0	51.6	52.9	0	146	150	0	26	27
2024	9	20	16	40	8	33.2	-2.2	1.024	0.5	0.4	0	51.2	52.9	0	145	150	0	26	27
2024	9	20	16	50	8	31.2	-1.6	1.024	0.5	0.4	0	50.7	52.5	0	145	149	0	27	27
2024	9	20	17	0	8	32.7	-1	1.024	0.4	0.3	0	51.2	53.3	0	146	151	0	27	27
2024	9	20	17	10	8	33.2	-1.5	1.024	0.5	0.4	0	51.2	52.9	0	146	150	0	27	27
2024	9	20	17	20	8	31.2	-1.8	1.024	0.5	0.5	0	50.7	53.3	0	145	150	0	27	26
2024	9	20	17	30	8	30.8	-0.4	1.024	0.5	0.5	0	51.2	52.9	0	146	150	0	27	27
2024	9	20	17	40	8	33.8	-1.9	1.024	0.5	0.4	0	50.7	52.5	0	145	149	0	27	27
2024	9	20	17	50	8	32.1	-0.8	1.024	0.3	0.2	0	51.2	52.9	0	145	150	0	26	27
2024	9	20	18	0	8	31.6	0	1.024	0.4	0.3	0	51.6	52.9	0	146	150	0	26	27
2024	9	20	18	10	8	31.3	-1.6	1.024	0.4	0.3	0	51.6	53.3	0	147	151	0	27	27
2024	9	20	18	20	8	32.4	-0.9	1.024	0.5	0.4	0	51.6	53.3	0	147	151	0	27	27
2024	9	20	18	30	8	32	-1.6	1.024	0.5	0.4	0	51.2	53.8	0	146	151	0	27	26
2024	9	20	18	40	8	32.1	-1.9	1.024	0.4	0.3	0	51.2	53.3	0	146	151	0	27	27
2024	9	20	18	50	8	31.8	-0.4	1.024	0.5	0.4	0	52	53.8	0	147	151	0	26	26
2024	9	20	19	0	8	30.6	-1.6	1.024	0.4	0.3	0	52	53.8	0	147	152	0	26	27
2024	9	20	19	10	8	31.7	0	1.024	0.5	0.4	0	52.5	54.6	0	148	153	0	26	26
2024	9	20	19	20	8	31.9	-1	1.024	0.4	0.3	0	52.5	54.2	0	149	153	0	27	27
2024	9	20	19	30	8	32.7	-1.5	1.024	0.4	0.3	0	52.9	54.6	0	149	154	0	26	27
2024	9	20	19	40	8	32.8	-1.3	1.024	0.4	0.3	0	52.9	54.6	0	149	154	0	26	27
2024	9	20	19	50	8	30.9	-0.2	1.024	0.5	0.4	0	52.9	55	0	150	155	0	27	27
2024	9	20	20	0	8	32.2	-1.8	1.024	0.5	0.4	0	52.9	54.6	0	149	154	0	26	27
2024	9	20	20	10	8	33.3	-1.4	1.024	0.5	0.4	0	52.9	55	0	149	154	0	26	26
2024	9	20	20	20	8	31.5	-1.7	1.024	0.3	0.2	0	53.3	55.5	0	150	155	0	26	26
2024	9	20	20	30	8	31.5	-1.3	1.023	0.3	0.2	0	52.9	54.6	0	150	154	0	27	27
2024	9	20	20	40	8	32.9	-1.9	1.024	0.6	0.5	0	52.9	54.6	0	149	154	0	26	27
2024	9	20	20	50	8	32.2	-1.3	1.023	0.5	0.4	0	52.5	54.2	0	149	154	0	27	28
2024	9	20	21	0	8	32.2	-2.2	1.023	0.5	0.5	0	53.3	55	0	150	155	0	26	27
2024	9	20	21	10	8	32	-1	1.023	0.5	0.4	0	52.9	54.2	0	150	154	0	27	28
2024	9	20	21	20	8	30.4	-0.9	1.023	0.5	0.4	0	53.3	55.5	0	151	156	0	27	27
2024	9	20	21	30	8	32.3	-1	1.023	0.5	0.4	0	53.3	55	0	150	155	0	26	27
2024	9	20	21	40	8	32	-1.5	1.023	0.6	0.5	0	53.3	55.5	0	150	155	0	26	26
2024	9	20	21	50	8	31.8	-1.3	1.023	0.4	0.3	0	52.9	54.6	0	149	154	0	26	27
2024	9	20	22	0	8	32.6	-0.9	1.023	0.4	0.3	0	53.3	55	0	150	155	0	26	27
2024	9	20	22	10	8	31.2	-0.2	1.023	0.5	0.4	0	53.3	55	0	151	155	0	27	27
2024	9	20	22	20	8	31.9	0	1.023	0.5	0.5	0	53.3	55.9	0	151	156	0	27	26
2024	9	20	22	30	8	32.7	-0.3	1.023	0.5	0.4	0	52.9	55.5	0	150	155	0	27	26
2024	9	20	22	40	8	32.4	-1.7	1.023	0.5	0.4	0	54.6	55.5	0	154	155	0	27	26
2024	9	20	22	50	8	33.1	-0.8	1.023	0.5	0.5	0	54.6	55	0	153	155	0	26	27
2024	9	20	23	0	8	31.3	-1.8	1.023	0.4	0.3	0	54.6	55	0	154	155	0	27	27
2024	9	20	23	10	8	32.9	-0.8	1.023	0.4	0.3	0	54.2	54.6	0	153	155	0	27	28
2024	9	20	23	20	8	33.2	-2.2	1.023	0.5	0.4	0	54.2	55	0	153	155	0	27	27
2024	9	20	23	30	8	31.7	-0.8	1.023	0.5	0.4	0	54.2	55	0	153	155	0	27	27
2024	9	20	23	40	8	30.4	-1.3	1.023	0.4	0.3	0	54.6	55.5	0	154	156	0	27	27
2024	9	20	23	50	8	32.4	-1.9	1.023	0.3	0.2	0	54.2	55.5	0	153	155	0	27	26

Mazourka (0354)

Year	Month	Day	Hour	Minute	Second	VelocityX	VelocityY	Level	StdError1	StdError2	StdError3	SNR1	SNR2	SNR3	SignalAmp1	SignalAmp2	SignalAmp3	Noise1	Noise2
2024	9	21	0	0	8	31.1	-0.6	1.023	0.4	0.3	0	54.2	55	0	153	155	0	27	27
2024	9	21	0	10	8	32.3	-2	1.023	0.5	0.4	0	53.8	54.2	0	152	154	0	27	28
2024	9	21	0	20	8	32.2	-0.4	1.023	0.4	0.3	0	54.2	55	0	153	155	0	27	27
2024	9	21	0	30	8	32.1	-0.9	1.023	0.5	0.4	0	54.2	54.6	0	153	155	0	27	28
2024	9	21	0	40	8	32	-1.5	1.023	0.4	0.3	0	54.2	55	0	153	155	0	27	27
2024	9	21	0	50	8	32.2	-0.8	1.023	0.4	0.3	0	54.2	54.6	0	153	155	0	27	28
2024	9	21	1	0	8	32.6	0	1.023	0.6	0.5	0	54.2	55	0	152	155	0	26	27
2024	9	21	1	10	8	32.4	-1.3	1.023	0.5	0.4	0	53.8	54.6	0	152	154	0	27	27
2024	9	21	1	20	8	32.5	-1.1	1.023	0.4	0.3	0	54.2	54.6	0	152	154	0	26	27
2024	9	21	1	30	8	32.1	-2.8	1.023	0.4	0.3	0	53.8	55	0	152	155	0	27	27
2024	9	21	1	40	8	32	-1.3	1.022	0.5	0.4	0	53.8	54.6	0	152	155	0	27	28
2024	9	21	1	50	8	32.9	-2	1.023	0.4	0.3	0	53.3	55	0	151	155	0	27	27
2024	9	21	2	0	8	32.6	-1.2	1.022	0.4	0.3	0	53.3	54.6	0	151	154	0	27	27
2024	9	21	2	10	8	32.4	-1.3	1.022	0.4	0.3	0	53.3	54.2	0	152	154	0	28	28
2024	9	21	2	20	8	33	-1.1	1.022	0.4	0.3	0	53.3	54.2	0	151	154	0	27	28
2024	9	21	2	30	8	33.8	-1.4	1.022	0.4	0.3	0	53.3	54.6	0	151	154	0	27	27
2024	9	21	2	40	8	31.2	0.6	1.022	0.4	0.3	0	53.8	55	0	152	155	0	27	27
2024	9	21	2	50	8	31.1	-1.2	1.022	0.5	0.4	0	54.2	55	0	153	155	0	27	27
2024	9	21	3	0	8	32.6	-0.5	1.022	0.5	0.4	0	54.2	55	0	153	156	0	27	28
2024	9	21	3	10	8	31.7	-1	1.022	0.4	0.3	0	53.8	54.6	0	152	155	0	27	28
2024	9	21	3	20	8	31.8	-2.1	1.022	0.5	0.4	0	53.8	54.6	0	152	155	0	27	28
2024	9	21	3	30	8	33.1	-1.9	1.022	0.5	0.4	0	53.8	54.6	0	152	155	0	27	28
2024	9	21	3	40	8	31.7	-1.8	1.022	0.3	0.2	0	53.8	55	0	152	155	0	27	27
2024	9	21	3	50	8	32.1	-2.1	1.022	0.5	0.4	0	54.2	55	0	152	155	0	26	27
2024	9	21	4	0	8	32.1	-1.3	1.022	0.4	0.3	0	53.8	54.6	0	152	155	0	27	28
2024	9	21	4	10	8	32.2	-2.3	1.022	0.5	0.4	0	53.8	54.6	0	152	155	0	27	28
2024	9	21	4	20	8	32	-0.8	1.022	0.4	0.3	0	53.8	55	0	152	155	0	27	27
2024	9	21	4	30	8	32.4	-2.5	1.022	0.5	0.4	0	53.3	54.6	0	151	154	0	27	27
2024	9	21	4	40	8	32	-2.5	1.022	0.3	0.2	0	53.8	55	0	152	155	0	27	27
2024	9	21	4	50	8	31.7	-1	1.022	0.4	0.3	0	53.8	55	0	152	155	0	27	27
2024	9	21	5	0	8	31.4	-1.2	1.022	0.5	0.5	0	53.8	55	0	152	155	0	27	27
2024	9	21	5	10	8	31.7	-1.7	1.023	0.5	0.4	0	53.3	55	0	151	155	0	27	27
2024	9	21	5	20	8	32	-1.3	1.023	0.5	0.4	0	53.3	55	0	151	155	0	27	27
2024	9	21	5	30	8	31.6	-0.9	1.023	0.4	0.3	0	53.8	55	0	151	155	0	26	27
2024	9	21	5	40	8	31.7	-2.8	1.023	0.4	0.3	0	53.3	54.6	0	151	154	0	27	27
2024	9	21	5	50	8	32.5	-1	1.023	0.4	0.3	0	53.3	55	0	151	155	0	27	27
2024	9	21	6	0	8	32.7	-0.8	1.023	0.5	0.4	0	53.3	55	0	151	155	0	27	27
2024	9	21	6	10	8	32.9	-1.9	1.023	0.3	0.2	0	53.3	54.6	0	151	154	0	27	27
2024	9	21	6	20	8	31.7	-0.8	1.023	0.5	0.4	0	53.3	55	0	151	155	0	27	27
2024	9	21	6	30	8	32.9	-1.3	1.024	0.5	0.5	0	53.3	54.6	0	151	155	0	27	28
2024	9	21	6	40	8	33	-1	1.023	0.5	0.4	0	52.9	54.6	0	151	155	0	28	28
2024	9	21	6	50	8	32.1	-0.6	1.024	0.5	0.4	0	53.3	54.6	0	151	155	0	27	28
2024	9	21	7	0	8	31.5	-1.8	1.024	0.5	0.4	0	53.3	55	0	151	155	0	27	27
2024	9	21	7	10	8	32.8	-2	1.024	0.3	0.2	0	52.9	54.2	0	150	153	0	27	27
2024	9	21	7	20	8	31.5	-1.5	1.025	0.5	0.4	0	52.9	54.2	0	150	154	0	27	28
2024	9	21	7	30	8	33	-1.8	1.025	0.5	0.4	0	52.9	54.6	0	150	154	0	27	27
2024	9	21	7	40	8	33	-1.8	1.025	0.4	0.3	0	53.3	54.6	0	151	154	0	27	27
2024	9	21	7	50	8	31.8	-1.9	1.025	0.4	0.3	0	52.9	54.2	0	150	153	0	27	27

Mazourka (0354)

Year	Month	Day	Hour	Minute	Second	VelocityX	VelocityY	Level	StdError1	StdError2	StdError3	SNR1	SNR2	SNR3	SignalAmp1	SignalAmp2	SignalAmp3	Noise1	Noise2
2024	9	21	8	0	8	31.5	-0.5	1.025	0.3	0.2	0	52.5	54.2	0	149	153	0	27	27
2024	9	21	8	10	8	32.4	-0.4	1.025	0.4	0.3	0	52	53.3	0	149	152	0	28	28
2024	9	21	8	20	8	32.3	-1.3	1.025	0.4	0.3	0	52	54.2	0	148	152	0	27	26
2024	9	21	8	30	8	32.3	-1.9	1.024	0.5	0.4	0	52	53.8	0	148	152	0	27	27
2024	9	21	8	40	8	31.9	-0.4	1.024	0.5	0.5	0	52	53.3	0	148	152	0	27	28
2024	9	21	8	50	8	32.7	-1.3	1.024	0.5	0.5	0	51.6	52.9	0	148	151	0	28	28
2024	9	21	9	0	8	32.4	-1.8	1.023	0.5	0.5	0	52	49.9	0	148	144	0	27	28
2024	9	21	9	10	8	33.1	-1.4	1.023	0.4	0.3	0	52	50.3	0	148	144	0	27	27
2024	9	21	9	20	8	31.9	-2.5	1.023	0.5	0.4	0	52	49.9	0	148	144	0	27	28
2024	9	21	9	30	8	32.9	-0.5	1.023	0.4	0.3	0	52	50.3	0	148	144	0	27	27
2024	9	21	9	40	8	32.3	-1.3	1.023	0.4	0.3	0	52	49.5	0	148	143	0	27	28
2024	9	21	9	50	8	33.4	-2.6	1.023	0.4	0.3	0	52	49.5	0	148	143	0	27	28
2024	9	21	10	0	8	31.4	-0.4	1.023	0.4	0.3	0	52.5	50.7	0	149	145	0	27	27
2024	9	21	10	10	8	31.5	-2.6	1.023	0.4	0.3	0	52	50.7	0	149	145	0	28	27
2024	9	21	10	20	8	32.3	-0.9	1.023	0.3	0.2	0	52	50.3	0	148	144	0	27	27
2024	9	21	10	30	8	31.8	-1	1.023	0.5	0.4	0	52	49.9	0	148	144	0	27	28
2024	9	21	10	40	8	32.6	-2.1	1.023	0.5	0.4	0	51.6	50.3	0	148	144	0	28	27
2024	9	21	10	50	8	32.5	-1.9	1.023	0.4	0.3	0	52	50.3	0	148	144	0	27	27
2024	9	21	11	0	8	31.7	-1.6	1.023	0.4	0.3	0	52.5	50.7	0	149	145	0	27	27
2024	9	21	11	10	8	32.4	-1.1	1.023	0.5	0.4	0	52	49.9	0	148	144	0	27	28
2024	9	21	11	20	8	31.4	-0.8	1.023	0.4	0.3	0	52.9	51.2	0	150	146	0	27	27
2024	9	21	11	30	8	31.3	-2	1.023	0.3	0.2	0	52.5	51.2	0	149	146	0	27	27
2024	9	21	11	40	8	32.6	-2.3	1.023	0.4	0.3	0	52.9	50.7	0	149	145	0	26	27
2024	9	21	11	50	8	32.4	-0.6	1.023	0.5	0.5	0	52.5	50.7	0	149	145	0	27	27
2024	9	21	12	0	8	32	-1.8	1.023	0.5	0.4	0	52.9	50.7	0	150	145	0	27	27
2024	9	21	12	10	8	32.9	-1.1	1.023	0.5	0.4	0	52.5	50.7	0	149	145	0	27	27
2024	9	21	12	20	8	32	-0.9	1.023	0.3	0.2	0	52.5	50.3	0	149	145	0	27	28
2024	9	21	12	30	8	32.3	-0.9	1.023	0.5	0.5	0	52.5	50.7	0	149	145	0	27	27
2024	9	21	12	40	8	32.8	-0.9	1.023	0.4	0.3	0	52.5	50.7	0	149	145	0	27	27
2024	9	21	12	50	8	31.4	-0.9	1.024	0.5	0.4	0	52.9	50.7	0	149	145	0	26	27
2024	9	21	13	0	8	32.5	-1.5	1.024	0.4	0.3	0	52.9	50.7	0	149	145	0	26	27
2024	9	21	13	10	8	32.4	-0.9	1.024	0.5	0.4	0	52	50.3	0	148	144	0	27	27
2024	9	21	13	20	8	31.9	-1	1.024	0.5	0.4	0	52.9	50.3	0	149	144	0	26	27
2024	9	21	13	30	8	31.7	-1.7	1.024	0.4	0.3	0	52.9	51.2	0	149	145	0	26	26
2024	9	21	13	40	8	32	-1.3	1.024	0.4	0.3	0	52.9	50.3	0	149	144	0	26	27
2024	9	21	13	50	8	32.1	-1.4	1.024	0.5	0.4	0	52	50.7	0	148	144	0	27	26
2024	9	21	14	0	8	32.7	-1.7	1.024	0.4	0.3	0	52.5	50.3	0	148	144	0	26	27
2024	9	21	14	10	8	33.4	-1.7	1.024	0.5	0.4	0	52	50.3	0	148	144	0	27	27
2024	9	21	14	20	8	32.9	-0.7	1.024	0.4	0.3	0	52.9	50.3	0	149	144	0	26	27
2024	9	21	14	30	8	32.1	-0.7	1.024	0.4	0.3	0	52.9	50.3	0	149	144	0	26	27
2024	9	21	14	40	8	31.9	-1.3	1.024	0.4	0.3	0	52.5	50.7	0	149	145	0	27	27
2024	9	21	14	50	8	33.2	-1.4	1.024	0.5	0.4	0	52.9	50.7	0	149	145	0	26	27
2024	9	21	15	0	8	32.4	-1.8	1.024	0.4	0.3	0	52.9	51.2	0	149	145	0	26	26
2024	9	21	15	10	8	33.7	-1.3	1.024	0.5	0.4	0	52	50.3	0	148	144	0	27	27
2024	9	21	15	20	8	31.7	-2.1	1.024	0.4	0.3	0	52.5	51.2	0	149	145	0	27	26
2024	9	21	15	30	8	32.2	-1.8	1.024	0.5	0.5	0	52.9	50.7	0	149	145	0	26	27
2024	9	21	15	40	8	33.2	-1.3	1.024	0.5	0.4	0	52.9	51.2	0	149	145	0	26	26
2024	9	21	15	50	8	30.7	-0.6	1.024	0.5	0.4	0	53.3	50.7	0	150	146	0	26	28

Mazourka (0354)

Year	Month	Day	Hour	Minute	Second	VelocityX	VelocityY	Level	StdError1	StdError2	StdError3	SNR1	SNR2	SNR3	SignalAmp1	SignalAmp2	SignalAmp3	Noise1	Noise2
2024	9	21	16	0	8	31.6	-1.6	1.023	0.4	0.3	0	53.3	51.2	0	150	145	0	26	26
2024	9	21	16	10	8	31.3	-0.5	1.023	0.5	0.4	0	52.9	50.3	0	149	144	0	26	27
2024	9	21	16	20	8	32.3	-1.8	1.023	0.4	0.3	0	52.9	50.7	0	149	145	0	26	27
2024	9	21	16	30	8	32.8	-1	1.023	0.5	0.5	0	52.9	50.7	0	149	145	0	26	27
2024	9	21	16	40	8	31.3	-0.9	1.023	0.3	0.2	0	53.3	51.2	0	150	146	0	26	27
2024	9	21	16	50	8	32.6	-1.1	1.022	0.5	0.4	0	53.3	50.7	0	150	145	0	26	27
2024	9	21	17	0	8	32	-0.4	1.022	0.4	0.3	0	53.3	51.2	0	150	146	0	26	27
2024	9	21	17	10	8	31.9	-1.1	1.022	0.5	0.5	0	53.3	51.2	0	150	146	0	26	27
2024	9	21	17	20	8	32.1	-0.8	1.022	0.5	0.5	0	53.3	51.2	0	150	146	0	26	27
2024	9	21	17	30	8	31.8	0.6	1.022	0.5	0.4	0	53.3	51.2	0	150	146	0	26	27
2024	9	21	17	40	8	32.5	-0.9	1.022	0.4	0.3	0	53.3	51.2	0	150	146	0	26	27
2024	9	21	17	50	8	32.6	-0.8	1.021	0.4	0.3	0	53.3	51.6	0	150	146	0	26	26
2024	9	21	18	0	8	32.6	-1.6	1.022	0.5	0.4	0	53.3	51.2	0	150	146	0	26	27
2024	9	21	18	10	8	32.4	-1.4	1.021	0.4	0.3	0	53.3	51.2	0	150	146	0	26	27
2024	9	21	18	20	8	32.3	-0.4	1.022	0.5	0.4	0	53.3	51.6	0	150	146	0	26	26
2024	9	21	18	30	8	32.2	-0.4	1.022	0.3	0.2	0	53.3	51.6	0	150	146	0	26	26
2024	9	21	18	40	8	32.7	-1.3	1.022	0.4	0.3	0	52.9	51.2	0	150	146	0	27	27
2024	9	21	18	50	8	33	-0.2	1.021	0.5	0.5	0	53.3	51.2	0	150	146	0	26	27
2024	9	21	19	0	8	32.4	-1.6	1.022	0.4	0.3	0	53.3	51.2	0	150	146	0	26	27
2024	9	21	19	10	8	32.7	-1.4	1.022	0.4	0.3	0	53.8	52	0	152	147	0	27	26
2024	9	21	19	20	8	32.2	-1.5	1.023	0.5	0.4	0	54.2	52.5	0	152	148	0	26	26
2024	9	21	19	30	8	31.7	-0.9	1.023	0.4	0.3	0	54.2	52	0	152	148	0	26	27
2024	9	21	19	40	8	32.2	-1.7	1.023	0.5	0.5	0	53.8	51.6	0	151	147	0	26	27
2024	9	21	19	50	8	32.2	-2.2	1.023	0.3	0.2	0	54.2	52.5	0	152	148	0	26	26
2024	9	21	20	0	8	32.1	-0.4	1.024	0.4	0.3	0	54.2	52	0	152	148	0	26	27
2024	9	21	20	10	8	32.3	-0.5	1.024	0.5	0.4	0	54.2	52.9	0	152	149	0	26	26
2024	9	21	20	20	8	31.8	-1.3	1.024	0.4	0.3	0	54.2	52.5	0	152	148	0	26	26
2024	9	21	20	30	8	32.1	-1.9	1.024	0.5	0.4	0	54.2	52	0	152	148	0	26	27
2024	9	21	20	40	8	32.6	-1.3	1.024	0.5	0.4	0	54.6	52.5	0	153	148	0	26	26
2024	9	21	20	50	8	32.8	-1.7	1.024	0.5	0.4	0	55	52.9	0	154	149	0	26	26
2024	9	21	21	0	8	32.4	-1.9	1.024	0.4	0.3	0	55	52.5	0	154	149	0	26	27
2024	9	21	21	10	8	32.2	-0.6	1.024	0.4	0.3	0	54.2	52.5	0	153	148	0	27	26
2024	9	21	21	20	8	32.6	-2.2	1.024	0.4	0.3	0	54.6	52.5	0	154	149	0	27	27
2024	9	21	21	30	8	33.3	-0.7	1.024	0.5	0.4	0	54.6	52.5	0	154	149	0	27	27
2024	9	21	21	40	8	31.1	-0.4	1.024	0.5	0.4	0	55	52.5	0	154	149	0	26	27
2024	9	21	21	50	8	32.4	-1.6	1.024	0.5	0.4	0	55	52.5	0	154	148	0	26	26
2024	9	21	22	0	8	32.6	-1.7	1.024	0.5	0.4	0	54.6	52.9	0	153	149	0	26	26
2024	9	21	22	10	8	32.5	-1.6	1.025	0.5	0.5	0	54.6	52.5	0	153	149	0	26	27
2024	9	21	22	20	8	33.2	-1.1	1.024	0.4	0.3	0	55	52.5	0	154	149	0	26	27
2024	9	21	22	30	8	31.3	0.2	1.025	0.5	0.5	0	55	52.5	0	154	149	0	26	27
2024	9	21	22	40	8	31.7	-1.3	1.025	0.4	0.3	0	55	52.5	0	154	149	0	26	27
2024	9	21	22	50	8	32.8	-0.8	1.025	0.5	0.4	0	54.6	52.5	0	154	149	0	27	27
2024	9	21	23	0	8	31.8	-0.4	1.025	0.5	0.5	0	54.2	52.9	0	153	149	0	27	26
2024	9	21	23	10	8	31.7	-0.9	1.025	0.4	0.3	0	54.6	52.5	0	153	148	0	26	26
2024	9	21	23	20	8	31.7	-1.4	1.025	0.5	0.4	0	55	52.5	0	154	149	0	26	27
2024	9	21	23	30	8	32	-0.8	1.025	0.4	0.3	0	55	52.9	0	154	149	0	26	26
2024	9	21	23	40	8	32.7	-1.2	1.025	0.5	0.4	0	54.2	52.9	0	153	149	0	27	26
2024	9	21	23	50	8	32.9	-0.7	1.025	0.5	0.4	0	55	52.5	0	154	149	0	26	27

Mazourka (0354)

Year	Month	Day	Hour	Minute	Second	VelocityX	VelocityY	Level	StdError1	StdError2	StdError3	SNR1	SNR2	SNR3	SignalAmp1	SignalAmp2	SignalAmp3	Noise1	Noise2
2024	9	22	0	0	8	32.2	-0.3	1.025	0.5	0.4	0	54.2	52.5	0	153	149	0	27	27
2024	9	22	0	10	8	32.4	-0.7	1.025	0.5	0.4	0	54.2	52.5	0	153	149	0	27	27
2024	9	22	0	20	8	32.5	-0.6	1.025	0.3	0.2	0	54.6	52.5	0	153	149	0	26	27
2024	9	22	0	30	8	31.3	-1.5	1.025	0.5	0.5	0	54.6	52.9	0	153	149	0	26	26
2024	9	22	0	40	8	32.2	-1.8	1.024	0.5	0.4	0	54.6	52	0	153	148	0	26	27
2024	9	22	0	50	8	32.1	-0.3	1.024	0.4	0.3	0	54.2	52.5	0	153	149	0	27	27
2024	9	22	1	0	8	32.1	-0.3	1.024	0.4	0.3	0	54.6	52.5	0	153	149	0	26	27
2024	9	22	1	10	8	31.6	-0.9	1.024	0.4	0.3	0	54.6	52	0	153	148	0	26	27
2024	9	22	1	20	8	31.7	-1	1.024	0.5	0.4	0	54.6	52.9	0	153	149	0	26	26
2024	9	22	1	30	8	32.9	-2.2	1.024	0.4	0.3	0	54.6	52	0	153	148	0	26	27
2024	9	22	1	40	8	32.5	-1	1.024	0.5	0.4	0	54.2	52.5	0	153	149	0	27	27
2024	9	22	1	50	8	31.2	-1.9	1.024	0.4	0.3	0	54.2	52.5	0	153	149	0	27	27
2024	9	22	2	0	8	31.6	-0.5	1.024	0.5	0.4	0	54.6	52.5	0	153	149	0	26	27
2024	9	22	2	10	8	31.9	-1.5	1.024	0.5	0.4	0	54.2	52.5	0	152	149	0	26	27
2024	9	22	2	20	8	32.3	-1.9	1.024	0.5	0.4	0	53.8	52.5	0	152	149	0	27	27
2024	9	22	2	30	8	32.1	-1.4	1.024	0.5	0.4	0	54.6	52.5	0	153	149	0	26	27
2024	9	22	2	40	8	31.5	-0.3	1.024	0.5	0.5	0	54.2	52.5	0	153	149	0	27	27
2024	9	22	2	50	8	31.1	-1.6	1.024	0.3	0.2	0	54.2	52.5	0	153	149	0	27	27
2024	9	22	3	0	8	32.4	-1.2	1.024	0.4	0.3	0	53.8	52.5	0	152	149	0	27	27
2024	9	22	3	10	8	33.2	-0.9	1.024	0.5	0.5	0	53.8	52.9	0	152	149	0	27	26
2024	9	22	3	20	8	32	-2.6	1.024	0.5	0.4	0	54.6	52	0	152	148	0	25	27
2024	9	22	3	30	8	31.5	-0.7	1.024	0.5	0.4	0	54.2	52.5	0	152	148	0	26	26
2024	9	22	3	40	8	32.4	-1.2	1.024	0.5	0.4	0	53.8	52.5	0	152	149	0	27	27
2024	9	22	3	50	8	31	-0.5	1.024	0.4	0.3	0	54.2	52.5	0	153	149	0	27	27
2024	9	22	4	0	8	31.7	-0.7	1.024	0.5	0.4	0	53.8	52.5	0	152	149	0	27	27
2024	9	22	4	10	8	33.3	-1	1.024	0.5	0.4	0	54.2	52.5	0	152	149	0	26	27
2024	9	22	4	20	8	31.4	-0.8	1.024	0.5	0.4	0	54.2	52.5	0	152	149	0	26	27
2024	9	22	4	30	8	31.9	-1.8	1.024	0.4	0.3	0	53.8	52.5	0	152	149	0	27	27
2024	9	22	4	40	8	32.5	-1.8	1.023	0.4	0.3	0	53.8	51.6	0	152	148	0	27	28
2024	9	22	4	50	8	32.4	-1.3	1.023	0.4	0.3	0	54.2	52.5	0	152	149	0	26	27
2024	9	22	5	0	8	32	-1.7	1.023	0.5	0.4	0	53.8	52	0	152	148	0	27	27
2024	9	22	5	10	8	32.5	-0.2	1.023	0.5	0.5	0	53.8	51.6	0	152	148	0	27	28
2024	9	22	5	20	8	32.5	-0.9	1.023	0.4	0.3	0	53.3	52	0	151	148	0	27	27
2024	9	22	5	30	8	30.6	-1.3	1.023	0.4	0.3	0	53.8	52.5	0	151	149	0	26	27
2024	9	22	5	40	8	32	-1.2	1.023	0.4	0.3	0	55	52	0	154	149	0	26	28
2024	9	22	5	50	8	30.4	0	1.023	0.3	0.2	0	54.6	52.5	0	154	149	0	27	27
2024	9	22	6	0	8	32.2	-0.3	1.023	0.3	0.2	0	54.6	52.5	0	153	149	0	26	27
2024	9	22	6	10	8	29.7	-1.2	1.023	0.5	0.4	0	54.2	52.5	0	153	149	0	27	27
2024	9	22	6	20	8	32.7	-2.4	1.023	0.3	0.2	0	54.2	52	0	153	148	0	27	27
2024	9	22	6	30	8	31.7	-0.7	1.023	0.4	0.3	0	54.2	52.5	0	153	149	0	27	27
2024	9	22	6	40	8	32.2	-0.9	1.023	0.3	0.2	0	54.2	52.5	0	153	149	0	27	27
2024	9	22	6	50	8	31.7	-1.6	1.023	0.6	0.5	0	54.6	52.5	0	153	149	0	26	27
2024	9	22	7	0	8	31.8	-1.2	1.023	0.5	0.4	0	54.6	52.5	0	153	149	0	26	27
2024	9	22	7	10	8	32.3	-1.7	1.023	0.5	0.5	0	54.2	51.6	0	152	148	0	26	28
2024	9	22	7	20	8	32.7	-0.6	1.023	0.3	0.2	0	53.8	52	0	152	148	0	27	27
2024	9	22	7	30	8	33.2	-2.1	1.023	0.5	0.4	0	53.3	51.6	0	151	147	0	27	27
2024	9	22	7	40	8	31.8	-1.5	1.023	0.4	0.3	0	53.8	51.6	0	151	147	0	26	27
2024	9	22	7	50	8	30.9	-0.4	1.023	0.4	0.3	0	53.8	51.6	0	151	147	0	26	27

Mazourka (0354)

Year	Month	Day	Hour	Minute	Second	VelocityX	VelocityY	Level	StdError1	StdError2	StdError3	SNR1	SNR2	SNR3	SignalAmp1	SignalAmp2	SignalAmp3	Noise1	Noise2
2024	9	22	8	0	8	31.7	-1.9	1.023	0.5	0.4	0	53.3	51.6	0	151	147	0	27	27
2024	9	22	8	10	8	31.5	-1.3	1.023	0.4	0.3	0	53.3	51.6	0	151	147	0	27	27
2024	9	22	8	20	8	32	-0.8	1.023	0.4	0.3	0	53.3	51.6	0	150	147	0	26	27
2024	9	22	8	30	8	32.2	-2.1	1.023	0.5	0.4	0	53.3	51.2	0	150	146	0	26	27
2024	9	22	8	40	8	31.5	-0.4	1.023	0.5	0.4	0	53.3	51.6	0	151	147	0	27	27
2024	9	22	8	50	8	32.8	-1.3	1.023	0.5	0.4	0	53.3	51.2	0	150	146	0	26	27
2024	9	22	9	0	8	31	-0.7	1.023	0.5	0.4	0	53.3	51.2	0	150	146	0	26	27
2024	9	22	9	10	8	33.4	-1.3	1.023	0.6	0.5	0	52.5	50.3	0	149	145	0	27	28
2024	9	22	9	20	8	32.3	-1.8	1.023	0.5	0.4	0	52.9	51.2	0	149	146	0	26	27
2024	9	22	9	30	8	33.5	-2.2	1.023	0.5	0.5	0	52.5	50.3	0	149	145	0	27	28
2024	9	22	9	40	8	33	-1.7	1.023	0.4	0.3	0	52.5	50.7	0	149	145	0	27	27
2024	9	22	9	50	8	32.4	-1.1	1.023	0.4	0.3	0	52.5	51.2	0	149	146	0	27	27
2024	9	22	10	0	8	33.1	-2	1.023	0.6	0.5	0	52.9	51.2	0	150	146	0	27	27
2024	9	22	10	10	8	32.4	-1.7	1.023	0.5	0.5	0	53.3	51.2	0	150	146	0	26	27
2024	9	22	10	20	8	33.4	-2.4	1.023	0.5	0.4	0	53.8	51.2	0	151	146	0	26	27
2024	9	22	10	30	8	32.4	-0.9	1.023	0.5	0.4	0	53.3	51.6	0	151	147	0	27	27
2024	9	22	10	40	8	32	-1.8	1.023	0.5	0.5	0	53.3	51.6	0	151	147	0	27	27
2024	9	22	10	50	8	33	-2	1.023	0.4	0.3	0	53.8	51.6	0	152	147	0	27	27
2024	9	22	11	0	8	32.4	-1.7	1.023	0.4	0.3	0	53.8	52	0	151	147	0	26	26
2024	9	22	11	10	8	33.7	-1.7	1.023	0.4	0.3	0	53.3	51.2	0	150	146	0	26	27
2024	9	22	11	20	8	32.5	-1.4	1.023	0.4	0.3	0	52.9	51.2	0	150	146	0	27	27
2024	9	22	11	30	8	32.1	-1.3	1.023	0.5	0.4	0	53.3	51.2	0	150	146	0	26	27
2024	9	22	11	40	8	31.6	-1.1	1.023	0.4	0.3	0	53.3	51.2	0	150	146	0	26	27
2024	9	22	11	50	8	31.9	-0.4	1.023	0.6	0.5	0	53.8	51.2	0	151	146	0	26	27
2024	9	22	12	0	8	31.8	-0.3	1.023	0.3	0.2	0	53.8	51.6	0	151	146	0	26	26
2024	9	22	12	10	8	32.6	-1.2	1.023	0.4	0.3	0	52.9	50.7	0	150	145	0	27	27
2024	9	22	12	20	8	32.4	-1.3	1.023	0.5	0.4	0	52.9	50.7	0	149	145	0	26	27
2024	9	22	12	30	8	31.5	-1.3	1.023	0.3	0.2	0	52.9	50.7	0	150	145	0	27	27
2024	9	22	12	40	8	32	-1.1	1.023	0.5	0.4	0	52.9	51.2	0	149	145	0	26	26
2024	9	22	12	50	8	32.2	-1.6	1.023	0.5	0.5	0	53.3	51.2	0	150	146	0	26	27
2024	9	22	13	0	8	32.3	-2.3	1.023	0.6	0.5	0	52.9	50.7	0	149	145	0	26	27
2024	9	22	13	10	8	31.1	-1	1.023	0.5	0.4	0	52.5	50.7	0	149	145	0	27	27
2024	9	22	13	20	8	32.5	-1.4	1.023	0.4	0.3	0	52.5	50.7	0	149	145	0	27	27
2024	9	22	13	30	8	32.2	-0.9	1.021	0.4	0.3	0	52.5	50.7	0	149	145	0	27	27
2024	9	22	13	40	8	32.8	-2.2	1.021	0.4	0.3	0	52.9	51.2	0	149	145	0	26	26
2024	9	22	13	50	8	32.6	-1	1.021	0.5	0.4	0	52.9	50.3	0	149	144	0	26	27
2024	9	22	14	0	8	31.6	-1.6	1.021	0.5	0.4	0	52.9	51.2	0	149	145	0	26	26
2024	9	22	14	10	8	31.2	-1.1	1.021	0.4	0.3	0	52.5	50.7	0	149	145	0	27	27
2024	9	22	14	20	8	32.9	-1.6	1.02	0.4	0.3	0	52.5	50.3	0	148	144	0	26	27
2024	9	22	14	30	8	31	-0.9	1.02	0.5	0.4	0	52.9	51.2	0	149	145	0	26	26
2024	9	22	14	40	8	32.2	-0.8	1.02	0.4	0.3	0	52.9	50.7	0	149	145	0	26	27
2024	9	22	14	50	8	31.4	-1.4	1.02	0.5	0.4	0	52.5	50.7	0	148	144	0	26	26
2024	9	22	15	0	8	32.2	-1.7	1.02	0.4	0.3	0	52.9	51.2	0	149	145	0	26	26
2024	9	22	15	10	8	31.8	-1.3	1.02	0.5	0.5	0	52.9	50.7	0	149	144	0	26	26
2024	9	22	15	20	8	32.1	-0.9	1.02	0.3	0.2	0	52.9	50.3	0	149	144	0	26	27
2024	9	22	15	30	8	31.8	-1.4	1.02	0.4	0.3	0	52.5	50.3	0	148	144	0	26	27
2024	9	22	15	40	8	31.7	0.4	1.02	0.4	0.3	0	52.9	50.7	0	149	144	0	26	26
2024	9	22	15	50	8	31.3	-0.1	1.02	0.3	0.2	0	52.9	51.2	0	149	145	0	26	26

Mazourka (0354)

Year	Month	Day	Hour	Minute	Second	VelocityX	VelocityY	Level	StdError1	StdError2	StdError3	SNR1	SNR2	SNR3	SignalAmp1	SignalAmp2	SignalAmp3	Noise1	Noise2
2024	9	22	16	0	8	32.6	-1.6	1.02	0.5	0.4	0	52.9	50.3	0	149	144	0	26	27
2024	9	22	16	10	8	31.6	-2.3	1.02	0.3	0.2	0	52	49.9	0	147	143	0	26	27
2024	9	22	16	20	8	32.2	-0.9	1.02	0.5	0.4	0	52.5	50.7	0	148	144	0	26	26
2024	9	22	16	30	8	31.9	-1.8	1.02	0.4	0.3	0	52.5	50.7	0	148	144	0	26	26
2024	9	22	16	40	8	31.2	0	1.02	0.4	0.3	0	52.9	50.7	0	148	144	0	25	26
2024	9	22	16	50	8	32.9	-0.2	1.02	0.4	0.3	0	52.5	50.7	0	148	144	0	26	26
2024	9	22	17	0	8	32	-0.9	1.02	0.5	0.4	0	52.9	50.3	0	149	144	0	26	27
2024	9	22	17	10	8	32.1	-0.9	1.02	0.5	0.4	0	52.5	50.7	0	148	144	0	26	26
2024	9	22	17	20	8	31.1	-0.4	1.02	0.4	0.3	0	52.9	51.2	0	149	145	0	26	26
2024	9	22	17	30	8	32.4	-1.2	1.02	0.5	0.4	0	52.5	50.7	0	148	145	0	26	27
2024	9	22	17	40	8	31.5	-1.6	1.02	0.5	0.4	0	52.9	50.7	0	149	145	0	26	27
2024	9	22	17	50	8	32	0.3	1.02	0.4	0.3	0	52.9	51.2	0	149	145	0	26	26
2024	9	22	18	0	8	31.3	-1.3	1.02	0.4	0.3	0	52.9	50.7	0	149	145	0	26	27
2024	9	22	18	10	8	33	-0.7	1.02	0.5	0.4	0	53.3	51.2	0	149	145	0	25	26
2024	9	22	18	20	8	32.8	-1.1	1.02	0.4	0.3	0	52.9	50.7	0	149	145	0	26	27
2024	9	22	18	30	8	32	-0.8	1.02	0.4	0.3	0	52.9	51.2	0	149	146	0	26	27
2024	9	22	18	40	8	33.4	-0.3	1.02	0.5	0.4	0	52.9	51.6	0	149	146	0	26	26
2024	9	22	18	50	8	31.4	-0.5	1.02	0.4	0.3	0	53.8	51.6	0	151	147	0	26	27
2024	9	22	19	0	8	32.1	-0.7	1.02	0.5	0.5	0	52.9	51.2	0	150	146	0	27	27
2024	9	22	19	10	8	31.8	-0.9	1.02	0.5	0.4	0	53.8	52	0	151	147	0	26	26
2024	9	22	19	20	8	32.1	0.4	1.02	0.5	0.4	0	54.2	52.5	0	152	148	0	26	26
2024	9	22	19	30	8	31.9	-1.5	1.02	0.4	0.3	0	54.2	52	0	152	148	0	26	27
2024	9	22	19	40	8	31.3	0.3	1.02	0.5	0.4	0	54.6	52.9	0	153	149	0	26	26
2024	9	22	19	50	8	32.5	-0.7	1.02	0.5	0.4	0	54.2	52	0	152	148	0	26	27
2024	9	22	20	0	8	33.2	-2.2	1.02	0.4	0.3	0	54.2	52.5	0	152	148	0	26	26
2024	9	22	20	10	8	32.4	-0.7	1.02	0.4	0.3	0	54.6	52.5	0	153	149	0	26	27
2024	9	22	20	20	8	31.9	-1.4	1.02	0.4	0.3	0	54.6	52.5	0	153	148	0	26	26
2024	9	22	20	30	8	32.1	-0.3	1.021	0.5	0.4	0	55	52.9	0	154	149	0	26	26
2024	9	22	20	40	8	31.9	-0.3	1.021	0.5	0.4	0	54.6	52.5	0	153	149	0	26	27
2024	9	22	20	50	8	32.4	-1.1	1.021	0.5	0.4	0	55	52.5	0	154	148	0	26	26
2024	9	22	21	0	8	31.4	-1.2	1.021	0.5	0.4	0	54.6	55.5	0	153	155	0	26	26
2024	9	22	21	10	8	31.9	-1.1	1.021	0.4	0.3	0	54.6	55	0	153	155	0	26	27
2024	9	22	21	20	8	31.9	-0.9	1.022	0.4	0.3	0	54.6	55.5	0	153	155	0	26	26
2024	9	22	21	30	8	32	-1.2	1.022	0.5	0.4	0	54.6	55.5	0	153	155	0	26	26
2024	9	22	21	40	8	32.6	-0.8	1.022	0.5	0.5	0	54.6	55.9	0	153	156	0	26	26
2024	9	22	21	50	8	32.9	-0.6	1.022	0.3	0.2	0	55	55.5	0	154	156	0	26	27
2024	9	22	22	0	8	32.8	-0.9	1.023	0.5	0.4	0	55.5	55.9	0	154	156	0	25	26
2024	9	22	22	10	8	32.7	-1.3	1.024	0.4	0.3	0	55	55.9	0	154	157	0	26	27
2024	9	22	22	20	8	32	-0.5	1.024	0.4	0.3	0	55	55.9	0	154	156	0	26	26
2024	9	22	22	30	8	32.2	-0.3	1.024	0.4	0.3	0	54.6	55.5	0	153	156	0	26	27
2024	9	22	22	40	8	31.7	-1.9	1.024	0.5	0.4	0	54.6	55.5	0	153	156	0	26	27
2024	9	22	22	50	8	32.6	-1.4	1.024	0.4	0.3	0	55	55.9	0	154	156	0	26	26
2024	9	22	23	0	8	31.8	0	1.024	0.4	0.3	0	54.6	55.9	0	154	157	0	27	27
2024	9	22	23	10	8	31.6	-0.5	1.024	0.5	0.4	0	55	55.5	0	154	156	0	26	27
2024	9	22	23	20	8	32.8	-0.2	1.024	0.5	0.4	0	54.6	55.5	0	153	156	0	26	27
2024	9	22	23	30	8	32.4	-1.4	1.025	0.5	0.4	0	54.6	55.5	0	153	156	0	26	27
2024	9	22	23	40	8	33.5	-1.1	1.025	0.4	0.3	0	54.6	55.9	0	153	156	0	26	26
2024	9	22	23	50	8	31.5	-2.3	1.025	0.5	0.5	0	55	55.9	0	154	157	0	26	27

Mazourka (0354)

Year	Month	Day	Hour	Minute	Second	VelocityX	VelocityY	Level	StdError1	StdError2	StdError3	SNR1	SNR2	SNR3	SignalAmp1	SignalAmp2	SignalAmp3	Noise1	Noise2
2024	9	23	0	0	8	31.2	-0.1	1.025	0.5	0.4	0	55	56.8	0	154	157	0	26	25
2024	9	23	0	10	8	33.3	-1.7	1.025	0.5	0.5	0	54.6	55.5	0	153	156	0	26	27
2024	9	23	0	20	8	32	-0.7	1.025	0.5	0.4	0	54.2	55.9	0	153	157	0	27	27
2024	9	23	0	30	8	33.5	-1.1	1.025	0.5	0.4	0	54.2	55.9	0	153	156	0	27	26
2024	9	23	0	40	8	31.9	-1.3	1.025	0.5	0.4	0	55	55.9	0	154	157	0	26	27
2024	9	23	0	50	8	32.2	-1.8	1.025	0.5	0.4	0	54.2	55.5	0	153	156	0	27	27
2024	9	23	1	0	8	31	-0.9	1.025	0.5	0.4	0	54.6	56.3	0	153	157	0	26	26
2024	9	23	1	10	8	32.3	-1.5	1.025	0.4	0.3	0	54.2	55.9	0	153	157	0	27	27
2024	9	23	1	20	8	33.1	-1	1.025	0.5	0.4	0	54.6	55.5	0	153	156	0	26	27
2024	9	23	1	30	8	30.6	-1.2	1.025	0.5	0.4	0	54.6	56.3	0	153	157	0	26	26
2024	9	23	1	40	8	33.5	-0.8	1.025	0.3	0.2	0	54.2	56.3	0	153	157	0	27	26
2024	9	23	1	50	8	32.6	-0.4	1.025	0.4	0.3	0	54.2	56.3	0	153	157	0	27	26
2024	9	23	2	0	8	32.7	-1.2	1.025	0.5	0.5	0	54.2	55.5	0	153	156	0	27	27
2024	9	23	2	10	8	33.4	-1	1.025	0.5	0.4	0	53.8	55.9	0	152	156	0	27	26
2024	9	23	2	20	8	31.4	-1	1.025	0.5	0.4	0	54.2	55.9	0	153	157	0	27	27
2024	9	23	2	30	8	32.1	-0.9	1.025	0.5	0.4	0	54.6	56.3	0	153	157	0	26	26
2024	9	23	2	40	8	32.1	-2.5	1.024	0.5	0.4	0	54.2	55.9	0	153	157	0	27	27
2024	9	23	2	50	8	31.6	-1	1.025	0.4	0.3	0	54.2	55.9	0	153	157	0	27	27
2024	9	23	3	0	8	33.4	-1.7	1.024	0.4	0.3	0	54.6	55.9	0	153	157	0	26	27
2024	9	23	3	10	8	32.2	0	1.024	0.4	0.3	0	53.8	55.9	0	152	157	0	27	27
2024	9	23	3	20	8	31.6	-0.9	1.024	0.3	0.2	0	53.8	55.5	0	152	156	0	27	27
2024	9	23	3	30	8	32.9	-0.9	1.024	0.5	0.4	0	53.8	55.5	0	152	156	0	27	27
2024	9	23	3	40	8	32.5	-0.9	1.024	0.5	0.4	0	54.2	55.9	0	153	157	0	27	27
2024	9	23	3	50	8	31.9	-1.3	1.024	0.5	0.4	0	54.2	55.9	0	152	156	0	26	26
2024	9	23	4	0	8	32.4	-0.4	1.024	0.4	0.3	0	54.2	55.5	0	152	156	0	26	27
2024	9	23	4	10	8	32	-1.5	1.024	0.5	0.4	0	54.2	55.5	0	152	156	0	26	27
2024	9	23	4	20	8	31	-1.8	1.024	0.3	0.2	0	53.8	55.9	0	152	157	0	27	27
2024	9	23	4	30	8	32.7	-1.3	1.024	0.3	0.2	0	53.8	55.5	0	152	156	0	27	27
2024	9	23	4	40	8	31.9	-0.2	1.024	0.5	0.4	0	54.2	55.9	0	152	157	0	26	27
2024	9	23	4	50	8	32.2	-1	1.025	0.4	0.3	0	54.2	55.9	0	152	157	0	26	27
2024	9	23	5	0	8	32.7	-2.3	1.024	0.5	0.5	0	54.2	55.5	0	152	156	0	26	27
2024	9	23	5	10	8	32.1	-1.3	1.024	0.4	0.3	0	54.2	55.5	0	152	156	0	26	27
2024	9	23	5	20	8	30.9	-1.3	1.024	0.4	0.3	0	53.8	55.9	0	152	157	0	27	27
2024	9	23	5	30	8	31.9	-0.2	1.024	0.4	0.3	0	54.2	55.9	0	152	157	0	26	27
2024	9	23	5	40	8	33.1	-1.5	1.024	0.5	0.4	0	54.2	55.5	0	152	156	0	26	27
2024	9	23	5	50	8	32.6	-1.3	1.024	0.4	0.3	0	53.8	55.9	0	152	157	0	27	27
2024	9	23	6	0	8	31.8	-1.3	1.024	0.4	0.3	0	53.3	55.9	0	151	157	0	27	27
2024	9	23	6	10	8	32.8	-1.2	1.024	0.5	0.4	0	54.6	55.9	0	154	157	0	27	27
2024	9	23	6	20	8	32.4	-0.8	1.024	0.4	0.3	0	54.6	55.9	0	154	157	0	27	27
2024	9	23	6	30	8	33	-1.2	1.024	0.5	0.5	0	54.6	55.9	0	154	157	0	27	27
2024	9	23	6	40	8	32.5	-0.7	1.025	0.4	0.3	0	54.6	55.9	0	154	157	0	27	27
2024	9	23	6	50	8	31.8	-1.8	1.024	0.4	0.3	0	54.6	55.5	0	154	157	0	27	28
2024	9	23	7	0	8	33.4	-0.8	1.024	0.5	0.4	0	54.6	55.9	0	154	157	0	27	27
2024	9	23	7	10	8	31.4	-1.3	1.025	0.5	0.4	0	54.6	55.9	0	154	157	0	27	27
2024	9	23	7	20	8	33.8	-0.7	1.025	0.4	0.3	0	53.8	55.9	0	152	156	0	27	26
2024	9	23	7	30	8	32.1	-0.9	1.025	0.5	0.4	0	53.8	55.5	0	152	156	0	27	27
2024	9	23	7	40	8	32.2	-1.6	1.025	0.5	0.4	0	54.2	55	0	152	156	0	26	28
2024	9	23	7	50	8	31.8	-1.3	1.025	0.4	0.3	0	54.2	55.5	0	152	156	0	26	27

Mazourka (0354)

Year	Month	Day	Hour	Minute	Second	VelocityX	VelocityY	Level	StdError1	StdError2	StdError3	SNR1	SNR2	SNR3	SignalAmp1	SignalAmp2	SignalAmp3	Noise1	Noise2
2024	9	23	8	0	8	32	-0.2	1.025	0.4	0.3	0	53.8	55	0	152	155	0	27	27
2024	9	23	8	10	8	31.8	-0.7	1.025	0.5	0.4	0	53.8	55	0	152	155	0	27	27
2024	9	23	8	20	8	33	-1.2	1.025	0.5	0.4	0	53.8	54.6	0	152	154	0	27	27
2024	9	23	8	30	8	32.2	-1.9	1.025	0.5	0.4	0	53.3	54.6	0	151	154	0	27	27
2024	9	23	8	40	8	31.7	-1.7	1.025	0.5	0.5	0	54.2	55	0	152	155	0	26	27
2024	9	23	8	50	8	31.9	-1.1	1.025	0.5	0.4	0	53.8	54.6	0	151	154	0	26	27
2024	9	23	9	0	8	32.1	-0.9	1.024	0.4	0.3	0	53.8	54.6	0	151	155	0	26	28
2024	9	23	9	10	8	32.1	-1.4	1.025	0.5	0.4	0	53.3	54.2	0	151	154	0	27	28
2024	9	23	9	20	8	33.6	-0.2	1.025	0.5	0.4	0	53.8	54.6	0	151	154	0	26	27
2024	9	23	9	30	8	32.9	-0.4	1.025	0.5	0.4	0	53.3	54.6	0	151	154	0	27	27
2024	9	23	9	40	8	31.3	-2	1.025	0.5	0.4	0	53.3	54.6	0	151	154	0	27	27
2024	9	23	9	50	8	32.1	-1.3	1.025	0.4	0.3	0	53.3	54.6	0	150	154	0	26	27
2024	9	23	10	0	8	32.7	-1	1.025	0.5	0.4	0	53.3	54.6	0	151	154	0	27	27
2024	9	23	10	10	8	32.6	-0.6	1.025	0.3	0.2	0	53.8	55	0	152	155	0	27	27
2024	9	23	10	20	8	32.4	-1.5	1.024	0.5	0.4	0	54.2	55	0	152	156	0	26	28
2024	9	23	10	30	8	31.4	-1.2	1.025	0.5	0.4	0	53.8	55	0	152	155	0	27	27
2024	9	23	10	40	8	32.6	-1.4	1.025	0.4	0.3	0	54.2	55	0	152	155	0	26	27
2024	9	23	10	50	8	32.4	-1.1	1.024	0.5	0.4	0	54.2	55	0	152	155	0	26	27
2024	9	23	11	0	8	32.3	-1.3	1.024	0.5	0.4	0	54.2	55	0	152	155	0	26	27
2024	9	23	11	10	8	31.4	-2.3	1.025	0.5	0.4	0	54.2	55	0	152	155	0	26	27
2024	9	23	11	20	8	31.1	-1.1	1.024	0.5	0.4	0	53.8	55	0	152	155	0	27	27
2024	9	23	11	30	8	32.4	-1.8	1.024	0.5	0.4	0	53.8	54.6	0	151	154	0	26	27
2024	9	23	11	40	8	32.6	-2.4	1.024	0.5	0.5	0	53.3	54.6	0	151	154	0	27	27
2024	9	23	11	50	8	32.6	-1.4	1.024	0.5	0.4	0	53.8	54.6	0	151	154	0	26	27
2024	9	23	12	0	8	32.4	-1.3	1.025	0.5	0.4	0	53.3	55	0	151	155	0	27	27
2024	9	23	12	10	8	31.9	-0.9	1.025	0.4	0.3	0	53.8	55	0	151	155	0	26	27
2024	9	23	12	20	8	31.6	-1	1.025	0.4	0.3	0	53.3	54.6	0	151	154	0	27	27
2024	9	23	12	30	8	32.2	-0.5	1.024	0.4	0.3	0	53.3	54.2	0	151	154	0	27	28
2024	9	23	12	40	8	31.6	-1.7	1.024	0.4	0.3	0	53.8	55	0	151	154	0	26	26
2024	9	23	12	50	8	32.7	-1.4	1.024	0.5	0.4	0	52.9	54.2	0	150	153	0	27	27
2024	9	23	13	0	8	32.7	-0.6	1.024	0.5	0.5	0	52.9	55	0	150	154	0	27	26
2024	9	23	13	10	8	30.7	-1.3	1.024	0.4	0.3	0	53.3	54.6	0	151	154	0	27	27
2024	9	23	13	20	8	31.9	-1.1	1.024	0.5	0.5	0	53.3	54.6	0	150	154	0	26	27
2024	9	23	13	30	8	31.9	-0.3	1.024	0.5	0.5	0	52.9	54.6	0	150	153	0	27	26
2024	9	23	13	40	8	31.5	-0.9	1.024	0.5	0.5	0	53.3	54.6	0	150	154	0	26	27
2024	9	23	13	50	8	31.9	-2.4	1.024	0.5	0.4	0	53.8	55	0	151	154	0	26	26
2024	9	23	14	0	8	32.8	-1	1.023	0.5	0.4	0	53.8	55	0	151	154	0	26	26
2024	9	23	14	10	8	31.7	-1.7	1.022	0.5	0.4	0	52.9	54.2	0	150	153	0	27	27
2024	9	23	14	20	8	32.9	-1.3	1.022	0.5	0.4	0	53.3	54.2	0	150	153	0	26	27
2024	9	23	14	30	8	32.1	-1.8	1.021	0.4	0.3	0	52.9	54.2	0	150	153	0	27	27
2024	9	23	14	40	8	32.6	-1.4	1.021	0.5	0.5	0	53.3	54.6	0	150	153	0	26	26
2024	9	23	14	50	8	32.5	-2.2	1.021	0.4	0.3	0	53.3	54.2	0	150	153	0	26	27
2024	9	23	15	0	8	31.8	-1.9	1.021	0.5	0.5	0	53.3	54.6	0	150	153	0	26	26
2024	9	23	15	10	8	32.2	-1.5	1.021	0.5	0.4	0	52.9	54.2	0	149	152	0	26	26
2024	9	23	15	20	8	32.9	-1.4	1.02	0.5	0.4	0	52.5	53.8	0	148	151	0	26	26
2024	9	23	15	30	8	31.7	-1.5	1.02	0.5	0.4	0	52.9	54.2	0	149	153	0	26	27
2024	9	23	15	40	8	32.6	-1.6	1.02	0.5	0.5	0	52.9	53.8	0	149	152	0	26	27
2024	9	23	15	50	8	32.7	0.8	1.02	0.5	0.5	0	52.5	54.6	0	149	153	0	27	26

Mazourka (0354)

Year	Month	Day	Hour	Minute	Second	VelocityX	VelocityY	Level	StdError1	StdError2	StdError3	SNR1	SNR2	SNR3	SignalAmp1	SignalAmp2	SignalAmp3	Noise1	Noise2
2024	9	23	16	0	8	32.7	-1	1.02	0.4	0.3	0	52.9	54.2	0	149	153	0	26	27
2024	9	23	16	10	8	32.1	-0.8	1.02	0.5	0.4	0	52.9	54.2	0	149	152	0	26	26
2024	9	23	16	20	8	32.8	-1.8	1.02	0.5	0.5	0	52.5	54.2	0	148	152	0	26	26
2024	9	23	16	30	8	32.3	-1.4	1.02	0.5	0.4	0	52.9	54.6	0	149	153	0	26	26
2024	9	23	16	40	8	31.1	-0.3	1.02	0.5	0.5	0	52.5	54.2	0	149	153	0	27	27
2024	9	23	16	50	8	32.9	-0.9	1.02	0.4	0.3	0	52.5	53.8	0	148	152	0	26	27
2024	9	23	17	0	8	32.7	-1.5	1.02	0.4	0.3	0	52.9	54.6	0	149	153	0	26	26
2024	9	23	17	10	8	32.1	-1.2	1.02	0.5	0.4	0	52.9	54.6	0	149	153	0	26	26
2024	9	23	17	20	8	32.3	-0.8	1.02	0.4	0.3	0	52.9	54.2	0	149	153	0	26	27
2024	9	23	17	30	8	32.4	-0.4	1.02	0.5	0.4	0	53.3	55	0	150	154	0	26	26
2024	9	23	17	40	8	32.1	-1	1.02	0.4	0.3	0	53.3	55	0	150	154	0	26	26
2024	9	23	17	50	8	32.6	-1.6	1.02	0.5	0.5	0	53.3	54.6	0	150	154	0	26	27
2024	9	23	18	0	8	31.8	-1.9	1.02	0.5	0.4	0	53.8	54.6	0	151	154	0	26	27
2024	9	23	18	10	8	32.1	-1	1.02	0.5	0.4	0	52.9	54.2	0	149	153	0	26	27
2024	9	23	18	20	8	30.5	-0.1	1.02	0.5	0.4	0	53.8	54.6	0	151	154	0	26	27
2024	9	23	18	30	8	31.7	-0.7	1.02	0.5	0.4	0	53.3	55	0	150	154	0	26	26
2024	9	23	18	40	8	31.6	-0.1	1.02	0.5	0.4	0	53.3	55	0	150	154	0	26	26
2024	9	23	18	50	8	31.7	-1.4	1.02	0.4	0.3	0	54.2	55	0	151	155	0	25	27
2024	9	23	19	0	8	32.6	-1.8	1.02	0.5	0.4	0	53.8	55.5	0	151	155	0	26	26
2024	9	23	19	10	8	32	-1.9	1.019	0.5	0.4	0	53.8	55	0	151	154	0	26	26
2024	9	23	19	20	8	32.7	-1.5	1.019	0.4	0.3	0	54.2	55.5	0	152	155	0	26	26
2024	9	23	19	30	8	33	-0.7	1.019	0.5	0.4	0	54.6	55.5	0	153	155	0	26	26
2024	9	23	19	40	8	32.4	-0.6	1.019	0.5	0.4	0	54.6	55.5	0	153	155	0	26	26
2024	9	23	19	50	8	31.5	-0.6	1.019	0.4	0.3	0	54.6	55.9	0	153	156	0	26	26
2024	9	23	20	0	8	32.2	-1.7	1.019	0.5	0.4	0	55	55	0	154	155	0	26	27
2024	9	23	20	10	8	32.8	0.1	1.019	0.4	0.3	0	55	55.9	0	154	156	0	26	26
2024	9	23	20	20	8	30.9	-0.5	1.019	0.5	0.4	0	55	55.9	0	154	156	0	26	26
2024	9	23	20	30	8	31	-0.1	1.019	0.3	0.2	0	55.5	55.9	0	155	156	0	26	26
2024	9	23	20	40	8	31.9	-1.4	1.019	0.5	0.4	0	55.5	55.9	0	155	156	0	26	26
2024	9	23	20	50	8	32.8	-1.4	1.019	0.4	0.3	0	55.5	55.5	0	154	155	0	25	26
2024	9	23	21	0	8	31	-0.5	1.019	0.4	0.3	0	55.5	55.5	0	155	156	0	26	27
2024	9	23	21	10	8	32.4	-1.4	1.019	0.5	0.4	0	55.9	55.9	0	155	156	0	25	26
2024	9	23	21	20	8	32.9	-2.1	1.019	0.4	0.3	0	55.5	55.9	0	155	156	0	26	26
2024	9	23	21	30	8	32.9	-1.4	1.019	0.4	0.3	0	55.5	55.5	0	155	156	0	26	27
2024	9	23	21	40	8	33	-0.2	1.019	0.5	0.4	0	55.5	55.9	0	154	156	0	25	26
2024	9	23	21	50	8	31.3	-1.1	1.019	0.3	0.2	0	55.5	55.9	0	155	157	0	26	27
2024	9	23	22	0	8	31.3	-0.4	1.019	0.4	0.3	0	55.5	55.9	0	155	157	0	26	27
2024	9	23	22	10	8	31	-1.3	1.019	0.4	0.3	0	55.5	56.3	0	155	157	0	26	26
2024	9	23	22	20	8	31.8	-0.3	1.019	0.4	0.3	0	55.5	56.3	0	155	157	0	26	26
2024	9	23	22	30	8	32.1	-0.7	1.019	0.5	0.4	0	55.5	55.9	0	155	157	0	26	27
2024	9	23	22	40	8	32.6	-0.9	1.019	0.4	0.3	0	55.5	55.5	0	155	156	0	26	27
2024	9	23	22	50	8	31.9	-0.6	1.019	0.5	0.4	0	55	55.9	0	155	156	0	27	26
2024	9	23	23	0	8	32.1	-1.4	1.019	0.4	0.3	0	55.5	55.5	0	155	156	0	26	27
2024	9	23	23	10	8	33.4	0	1.019	0.4	0.3	0	55	55.9	0	155	156	0	27	26
2024	9	23	23	20	8	31.7	-1.1	1.019	0.4	0.3	0	55.5	56.3	0	155	157	0	26	26
2024	9	23	23	30	8	33.4	-2.1	1.019	0.5	0.4	0	55.5	56.3	0	155	157	0	26	26
2024	9	23	23	40	8	31.5	-1.3	1.019	0.5	0.5	0	55.5	55.9	0	155	156	0	26	26
2024	9	23	23	50	8	32.2	-0.4	1.019	0.5	0.5	0	55	56.3	0	155	157	0	27	26

Mazourka (0354)

Year	Month	Day	Hour	Minute	Second	VelocityX	VelocityY	Level	StdError1	StdError2	StdError3	SNR1	SNR2	SNR3	SignalAmp1	SignalAmp2	SignalAmp3	Noise1	Noise2
2024	9	24	0	0	8	31.5	-1.4	1.019	0.5	0.4	0	55.5	55.5	0	155	156	0	26	27
2024	9	24	0	10	8	32.1	-1.3	1.019	0.5	0.4	0	55.5	55.9	0	155	157	0	26	27
2024	9	24	0	20	8	32.8	-1.6	1.019	0.3	0.2	0	55	55.5	0	154	156	0	26	27
2024	9	24	0	30	8	31.7	-1.6	1.019	0.3	0.2	0	55.5	55.9	0	155	157	0	26	27
2024	9	24	0	40	8	31.1	-1.2	1.02	0.4	0.3	0	55.9	56.3	0	156	157	0	26	26
2024	9	24	0	50	8	31.8	0	1.02	0.5	0.5	0	55.5	55.9	0	155	157	0	26	27
2024	9	24	1	0	8	32	-1.3	1.02	0.6	0.5	0	55.5	56.3	0	155	157	0	26	26
2024	9	24	1	10	8	32.1	-1.7	1.02	0.3	0.2	0	55	55.5	0	154	156	0	26	27
2024	9	24	1	20	8	32.4	-0.9	1.021	0.5	0.4	0	54.6	56.3	0	154	157	0	27	26
2024	9	24	1	30	8	31.3	-0.9	1.021	0.5	0.4	0	55	55.5	0	154	156	0	26	27
2024	9	24	1	40	8	31.3	-0.4	1.021	0.5	0.4	0	55	56.3	0	154	157	0	26	26
2024	9	24	1	50	8	31.4	-0.9	1.022	0.5	0.4	0	55	55.5	0	154	156	0	26	27
2024	9	24	2	0	8	32.3	-1.6	1.022	0.5	0.5	0	55	55.9	0	154	157	0	26	27
2024	9	24	2	10	8	32.3	-1.1	1.022	0.5	0.4	0	54.6	55.9	0	154	157	0	27	27
2024	9	24	2	20	8	32.5	-0.8	1.022	0.5	0.4	0	55	55.5	0	154	156	0	26	27
2024	9	24	2	30	8	31.5	-1.6	1.022	0.5	0.4	0	55	55.5	0	154	156	0	26	27
2024	9	24	2	40	8	32.1	-0.9	1.022	0.4	0.3	0	55	56.3	0	154	157	0	26	26
2024	9	24	2	50	8	32.2	-1.7	1.022	0.5	0.5	0	54.6	55.5	0	153	156	0	26	27
2024	9	24	3	0	8	32.1	-0.4	1.022	0.5	0.4	0	54.6	55.9	0	154	157	0	27	27
2024	9	24	3	10	8	31.8	-0.8	1.022	0.5	0.4	0	54.6	55.5	0	153	156	0	26	27
2024	9	24	3	20	8	30.7	-0.3	1.022	0.4	0.3	0	54.6	55.9	0	154	157	0	27	27
2024	9	24	3	30	8	31.6	0.1	1.022	0.5	0.5	0	54.6	55.9	0	154	157	0	27	27
2024	9	24	3	40	8	31.5	-1.6	1.022	0.5	0.4	0	54.2	55.9	0	153	156	0	27	26
2024	9	24	3	50	8	32.6	-1.1	1.022	0.5	0.5	0	54.6	55.5	0	153	156	0	26	27
2024	9	24	4	0	8	32.2	0	1.022	0.5	0.4	0	54.6	55.5	0	153	156	0	26	27
2024	9	24	4	10	8	31.4	-1.9	1.022	0.4	0.3	0	54.2	55.5	0	153	156	0	27	27
2024	9	24	4	20	8	32.8	-2	1.022	0.5	0.4	0	55	55.9	0	154	156	0	26	26
2024	9	24	4	30	8	31.1	-0.8	1.022	0.5	0.4	0	55	56.3	0	155	157	0	27	26
2024	9	24	4	40	8	32.3	-1.2	1.022	0.4	0.3	0	55	55.5	0	154	156	0	26	27
2024	9	24	4	50	8	31.7	-1	1.022	0.5	0.5	0	54.6	55.9	0	154	157	0	27	27
2024	9	24	5	0	8	32.4	-0.4	1.022	0.5	0.4	0	55	56.3	0	154	157	0	26	26
2024	9	24	5	10	8	30.9	-0.3	1.022	0.5	0.4	0	54.2	56.3	0	154	157	0	28	26
2024	9	24	5	20	8	33.1	-1.3	1.022	0.4	0.3	0	54.6	55	0	154	156	0	27	28
2024	9	24	5	30	8	31.9	-0.9	1.022	0.5	0.4	0	55	55.9	0	154	157	0	26	27
2024	9	24	5	40	8	31.3	-1.8	1.022	0.5	0.4	0	54.6	55.9	0	154	157	0	27	27
2024	9	24	5	50	8	32.7	-1.4	1.022	0.4	0.3	0	55	55.5	0	154	156	0	26	27
2024	9	24	6	0	8	32.4	-1.1	1.022	0.5	0.4	0	54.6	55.5	0	153	156	0	26	27
2024	9	24	6	10	8	31.2	-0.9	1.022	0.5	0.4	0	55	55.9	0	154	157	0	26	27
2024	9	24	6	20	8	32.5	-2.2	1.022	0.3	0.2	0	54.6	55.9	0	154	157	0	27	27
2024	9	24	6	30	8	33	-1.3	1.022	0.5	0.5	0	55	55.9	0	154	157	0	26	27
2024	9	24	6	40	8	32.8	-1.3	1.022	0.5	0.4	0	54.6	55.9	0	154	157	0	27	27
2024	9	24	6	50	8	32.5	-1.5	1.022	0.5	0.5	0	55	55.9	0	154	157	0	26	27
2024	9	24	7	0	8	32.7	-2.7	1.022	0.5	0.5	0	54.6	55	0	153	156	0	26	28
2024	9	24	7	10	8	31.5	-2	1.022	0.4	0.3	0	54.6	55.5	0	153	156	0	26	27
2024	9	24	7	20	8	32.2	-1.1	1.022	0.3	0.2	0	54.6	55.9	0	153	157	0	26	27
2024	9	24	7	30	8	32.8	-0.2	1.022	0.5	0.4	0	53.8	55.5	0	152	156	0	27	27
2024	9	24	7	40	8	32.6	-0.7	1.022	0.4	0.3	0	53.8	55.5	0	152	156	0	27	27
2024	9	24	7	50	8	32.7	-2.4	1.022	0.4	0.3	0	54.2	55.5	0	153	156	0	27	27

Mazourka (0354)

Year	Month	Day	Hour	Minute	Second	VelocityX	VelocityY	Level	StdError1	StdError2	StdError3	SNR1	SNR2	SNR3	SignalAmp1	SignalAmp2	SignalAmp3	Noise1	Noise2
2024	9	24	8	0	8	32	-0.7	1.022	0.4	0.3	0	53.8	55.5	0	152	156	0	27	27
2024	9	24	8	10	8	32	-1.7	1.022	0.4	0.3	0	54.2	55	0	152	155	0	26	27
2024	9	24	8	20	8	32	-1.3	1.022	0.4	0.3	0	53.8	55	0	152	155	0	27	27
2024	9	24	8	30	8	32.9	-1.4	1.022	0.5	0.4	0	53.3	54.6	0	151	154	0	27	27
2024	9	24	8	40	8	32	-0.7	1.022	0.4	0.3	0	53.3	55	0	151	154	0	27	26
2024	9	24	8	50	8	32.3	-1.3	1.022	0.4	0.3	0	53.3	54.6	0	151	154	0	27	27
2024	9	24	9	0	8	33.6	-1.3	1.022	0.4	0.3	0	53.8	54.2	0	151	154	0	26	28
2024	9	24	9	10	8	32.1	-0.6	1.023	0.4	0.3	0	53.8	54.6	0	151	154	0	26	27
2024	9	24	9	20	8	31.6	-0.8	1.022	0.4	0.3	0	52.9	54.6	0	150	154	0	27	27
2024	9	24	9	30	8	32.6	-1.7	1.023	0.3	0.2	0	52.9	54.2	0	150	153	0	27	27
2024	9	24	9	40	8	31.4	-0.8	1.023	0.5	0.4	0	53.3	55	0	150	154	0	26	26
2024	9	24	9	50	8	31.6	-0.6	1.023	0.5	0.4	0	52.9	54.2	0	150	153	0	27	27
2024	9	24	10	0	8	32.6	-2	1.023	0.3	0.2	0	52.9	54.2	0	150	153	0	27	27
2024	9	24	10	10	8	31.7	-1.7	1.023	0.6	0.5	0	53.3	53.8	0	150	153	0	26	28
2024	9	24	10	20	8	33.2	-1.4	1.023	0.4	0.3	0	52.9	54.2	0	150	153	0	27	27
2024	9	24	10	30	8	31.6	-2.1	1.023	0.4	0.3	0	52.9	54.6	0	150	154	0	27	27
2024	9	24	10	40	8	31.8	-0.9	1.023	0.5	0.4	0	53.3	54.6	0	151	154	0	27	27
2024	9	24	10	50	8	32	-0.4	1.023	0.5	0.5	0	52.9	54.6	0	150	154	0	27	27
2024	9	24	11	0	8	32	-1.7	1.023	0.4	0.3	0	52.9	54.2	0	150	153	0	27	27
2024	9	24	11	10	8	32.4	-2.2	1.023	0.5	0.4	0	52	53.8	0	148	152	0	27	27
2024	9	24	11	20	8	33.1	-0.9	1.023	0.4	0.3	0	52	53.3	0	148	151	0	27	27
2024	9	24	11	30	8	31.6	-1.5	1.023	0.5	0.4	0	52	53.3	0	148	151	0	27	27
2024	9	24	11	40	8	32	-0.7	1.023	0.3	0.2	0	51.6	53.8	0	147	151	0	27	26
2024	9	24	11	50	8	32.2	-1.2	1.023	0.4	0.3	0	52.5	53.8	0	148	151	0	26	26
2024	9	24	12	0	8	32.2	-0.9	1.024	0.4	0.3	0	52	52.5	0	147	150	0	26	28
2024	9	24	12	10	8	31.3	-1.6	1.024	0.5	0.4	0	52	53.8	0	148	151	0	27	26
2024	9	24	12	20	8	32.3	-0.8	1.024	0.5	0.5	0	52.5	53.3	0	148	151	0	26	27
2024	9	24	12	30	8	32.7	-0.4	1.024	0.5	0.4	0	52.5	53.3	0	148	151	0	26	27
2024	9	24	12	40	8	31.8	-1.4	1.024	0.6	0.5	0	52	53.3	0	148	151	0	27	27
2024	9	24	12	50	8	32.1	-1.5	1.024	0.5	0.4	0	51.6	53.3	0	147	150	0	27	26
2024	9	24	13	0	8	31.9	-2.2	1.023	0.5	0.4	0	52	53.3	0	148	151	0	27	27
2024	9	24	13	10	8	32	-1.2	1.023	0.5	0.4	0	52	53.3	0	148	151	0	27	27
2024	9	24	13	20	8	31.9	-3	1.023	0.5	0.4	0	51.6	52.9	0	147	150	0	27	27
2024	9	24	13	30	8	31.4	-1.4	1.023	0.5	0.4	0	51.6	52.9	0	147	150	0	27	27
2024	9	24	13	40	8	32.2	-0.1	1.023	0.5	0.5	0	52	53.3	0	147	151	0	26	27
2024	9	24	13	50	8	32	-1.4	1.022	0.5	0.4	0	52	52.9	0	147	150	0	26	27
2024	9	24	14	0	8	32.6	-0.9	1.021	0.5	0.4	0	51.6	53.8	0	147	151	0	27	26
2024	9	24	14	10	8	31.8	-1.5	1.021	0.4	0.3	0	52.5	53.3	0	148	151	0	26	27
2024	9	24	14	20	8	31.7	-1.7	1.021	0.5	0.5	0	52.5	53.3	0	148	151	0	26	27
2024	9	24	14	30	8	32.8	-1.2	1.02	0.4	0.3	0	52.5	53.3	0	148	151	0	26	27
2024	9	24	14	40	8	31.9	-0.9	1.021	0.4	0.3	0	52.5	54.2	0	148	152	0	26	26
2024	9	24	14	50	8	32.7	-2.3	1.02	0.5	0.4	0	51.6	53.8	0	147	151	0	27	26
2024	9	24	15	0	8	32	-1.5	1.021	0.4	0.3	0	52	53.8	0	147	151	0	26	26
2024	9	24	15	10	8	33.2	-1.8	1.02	0.5	0.4	0	52	52.9	0	147	150	0	26	27
2024	9	24	15	20	8	31.7	-2	1.02	0.4	0.3	0	52	52.9	0	147	150	0	26	27
2024	9	24	15	30	8	31.4	-0.5	1.021	0.4	0.3	0	52	53.8	0	147	151	0	26	26
2024	9	24	15	40	8	31	-2	1.02	0.4	0.3	0	52	53.3	0	147	151	0	26	27
2024	9	24	15	50	8	32.9	-1.5	1.02	0.4	0.3	0	52	53.3	0	147	151	0	26	27

Mazourka (0354)

Year	Month	Day	Hour	Minute	Second	VelocityX	VelocityY	Level	StdError1	StdError2	StdError3	SNR1	SNR2	SNR3	SignalAmp1	SignalAmp2	SignalAmp3	Noise1	Noise2
2024	9	24	16	0	8	31.3	-1.9	1.02	0.5	0.4	0	52	53.8	0	147	151	0	26	26
2024	9	24	16	10	8	31.7	-1.2	1.02	0.5	0.4	0	52.5	54.2	0	148	152	0	26	26
2024	9	24	16	20	8	32.6	-0.3	1.021	0.4	0.3	0	52	53.3	0	147	151	0	26	27
2024	9	24	16	30	8	32	-0.5	1.02	0.5	0.4	0	52	53.8	0	148	151	0	27	26
2024	9	24	16	40	8	31.5	-1.9	1.02	0.5	0.4	0	52.5	53.8	0	148	151	0	26	26
2024	9	24	16	50	8	33	-1.8	1.02	0.5	0.4	0	52	53.8	0	147	151	0	26	26
2024	9	24	17	0	8	32.6	-1.2	1.02	0.5	0.4	0	51.6	53.8	0	147	151	0	27	26
2024	9	24	17	10	8	32.9	-0.4	1.02	0.4	0.3	0	52	53.8	0	147	151	0	26	26
2024	9	24	17	20	8	32.5	-0.9	1.02	0.3	0.2	0	52.5	53.3	0	148	151	0	26	27
2024	9	24	17	30	8	34.2	-1.4	1.02	0.5	0.4	0	52.5	53.8	0	148	151	0	26	26
2024	9	24	17	40	8	32.2	-1	1.02	0.5	0.4	0	52.5	54.2	0	148	152	0	26	26
2024	9	24	17	50	8	31.8	-1.6	1.02	0.4	0.3	0	52.5	54.2	0	148	152	0	26	26
2024	9	24	18	0	8	32.6	-1.4	1.02	0.5	0.5	0	52.5	54.2	0	148	152	0	26	26
2024	9	24	18	10	8	32.2	-1.2	1.02	0.5	0.4	0	52.9	53.8	0	149	152	0	26	27
2024	9	24	18	20	8	32.5	-1.3	1.02	0.4	0.3	0	52.9	54.6	0	149	153	0	26	26
2024	9	24	18	30	8	32.8	-0.9	1.02	0.3	0.2	0	52.9	54.6	0	149	153	0	26	26
2024	9	24	18	40	8	32.1	-0.9	1.02	0.5	0.4	0	52.9	54.6	0	150	154	0	27	27
2024	9	24	18	50	8	33.2	-0.2	1.02	0.5	0.4	0	53.3	54.6	0	150	154	0	26	27
2024	9	24	19	0	8	33.2	-0.2	1.02	0.4	0.3	0	53.3	55	0	150	154	0	26	26
2024	9	24	19	10	8	31.2	-1.2	1.02	0.4	0.3	0	53.8	55	0	150	154	0	25	26
2024	9	24	19	20	8	32	-0.6	1.02	0.4	0.3	0	53.8	55.5	0	151	155	0	26	26
2024	9	24	19	30	8	32.3	-0.9	1.02	0.5	0.4	0	53.8	55.5	0	151	155	0	26	26
2024	9	24	19	40	8	32.4	-0.4	1.02	0.5	0.4	0	53.8	55.5	0	151	155	0	26	26
2024	9	24	19	50	8	32.1	-1	1.02	0.5	0.4	0	54.2	55.9	0	152	156	0	26	26
2024	9	24	20	0	8	31	-0.4	1.02	0.5	0.5	0	54.2	55.9	0	152	156	0	26	26
2024	9	24	20	10	8	31.8	-0.4	1.019	0.4	0.3	0	54.2	55.9	0	152	156	0	26	26
2024	9	24	20	20	8	31.5	-1	1.019	0.5	0.5	0	55	55.5	0	154	156	0	26	27
2024	9	24	20	30	8	32.8	-0.4	1.02	0.5	0.5	0	54.6	55.9	0	153	156	0	26	26
2024	9	24	20	40	8	32.8	-1.1	1.019	0.5	0.5	0	54.2	55.9	0	153	156	0	27	26
2024	9	24	20	50	8	32.7	-0.4	1.019	0.4	0.3	0	54.6	55.9	0	153	156	0	26	26
2024	9	24	21	0	8	31.5	-2	1.019	0.5	0.4	0	54.6	55.9	0	153	156	0	26	26
2024	9	24	21	10	8	32	-1	1.019	0.3	0.2	0	55	56.3	0	154	157	0	26	26
2024	9	24	21	20	8	31.4	-1.4	1.019	0.5	0.4	0	54.6	55.9	0	153	156	0	26	26
2024	9	24	21	30	8	33.2	-0.7	1.019	0.5	0.4	0	54.6	56.3	0	154	157	0	27	26
2024	9	24	21	40	8	31.9	-1.1	1.019	0.5	0.4	0	54.6	55.5	0	153	156	0	26	27
2024	9	24	21	50	8	31.2	0	1.019	0.5	0.4	0	55	56.8	0	154	157	0	26	25
2024	9	24	22	0	8	32.4	-0.9	1.019	0.5	0.4	0	54.2	55.5	0	153	156	0	27	27
2024	9	24	22	10	8	31.8	-1.3	1.019	0.5	0.4	0	55	56.3	0	154	157	0	26	26
2024	9	24	22	20	8	32.1	-1.7	1.019	0.5	0.5	0	54.6	55.9	0	153	157	0	26	27
2024	9	24	22	30	8	31.7	-1.4	1.019	0.4	0.3	0	55	55.9	0	154	157	0	26	27
2024	9	24	22	40	8	33	-0.9	1.019	0.4	0.3	0	54.6	55.9	0	153	157	0	26	27
2024	9	24	22	50	8	32.7	-0.4	1.02	0.5	0.4	0	54.6	55.9	0	153	157	0	26	27
2024	9	24	23	0	8	32.3	-1.2	1.02	0.4	0.3	0	55	55.9	0	154	157	0	26	27
2024	9	24	23	10	8	32	-1	1.02	0.5	0.4	0	55	56.3	0	154	157	0	26	26
2024	9	24	23	20	8	31.7	-0.4	1.02	0.5	0.4	0	55	56.3	0	154	157	0	26	26
2024	9	24	23	30	8	31.9	-1.8	1.02	0.5	0.4	0	55	55.9	0	154	157	0	26	27
2024	9	24	23	40	8	32.2	-0.8	1.021	0.5	0.4	0	54.6	55.9	0	153	157	0	26	27
2024	9	24	23	50	8	32.5	-1.9	1.021	0.5	0.4	0	54.2	55.5	0	153	156	0	27	27

Mazourka (0354)

Year	Month	Day	Hour	Minute	Second	VelocityX	VelocityY	Level	StdError1	StdError2	StdError3	SNR1	SNR2	SNR3	SignalAmp1	SignalAmp2	SignalAmp3	Noise1	Noise2
2024	9	25	0	0	8	32.1	-1.5	1.021	0.5	0.4	0	55	55.9	0	154	157	0	26	27
2024	9	25	0	10	8	31.5	-0.5	1.022	0.5	0.4	0	54.6	55.9	0	153	157	0	26	27
2024	9	25	0	20	8	31.8	-1	1.022	0.4	0.3	0	54.6	55.9	0	153	157	0	26	27
2024	9	25	0	30	8	31.9	-1.3	1.022	0.5	0.4	0	55	55.9	0	154	157	0	26	27
2024	9	25	0	40	8	31.3	-0.7	1.022	0.5	0.4	0	55	55.9	0	154	157	0	26	27
2024	9	25	0	50	8	32.5	-0.8	1.022	0.5	0.4	0	55	56.3	0	154	157	0	26	26
2024	9	25	1	0	8	32.1	-1.3	1.022	0.5	0.5	0	55	56.3	0	154	157	0	26	26
2024	9	25	1	10	8	33	-1.1	1.023	0.4	0.3	0	55.5	56.3	0	156	157	0	27	26
2024	9	25	1	20	8	33.2	-1.7	1.023	0.4	0.3	0	55.5	55.9	0	155	157	0	26	27
2024	9	25	1	30	8	32.5	-0.1	1.023	0.4	0.3	0	55.5	56.3	0	156	157	0	27	26
2024	9	25	1	40	8	32.7	-1.5	1.023	0.5	0.4	0	55.5	55.9	0	155	156	0	26	26
2024	9	25	1	50	8	32	0.3	1.023	0.5	0.4	0	55	55.9	0	155	157	0	27	27
2024	9	25	2	0	8	33.7	-1	1.023	0.5	0.4	0	55	55.9	0	155	157	0	27	27
2024	9	25	2	10	8	31.7	-0.9	1.023	0.5	0.4	0	55.9	56.3	0	156	157	0	26	26
2024	9	25	2	20	8	32.1	-1.6	1.023	0.4	0.3	0	55.5	56.3	0	155	157	0	26	26
2024	9	25	2	30	8	32.2	-0.5	1.023	0.4	0.3	0	55.5	55.9	0	156	157	0	27	27
2024	9	25	2	40	8	32.5	-0.7	1.023	0.4	0.3	0	55.9	56.3	0	156	157	0	26	26
2024	9	25	2	50	8	32.2	-1	1.023	0.5	0.4	0	55	56.3	0	155	157	0	27	26
2024	9	25	3	0	8	32	-0.1	1.023	0.5	0.4	0	55	55.9	0	155	157	0	27	27
2024	9	25	3	10	8	31.3	-1.3	1.023	0.5	0.5	0	55	56.3	0	155	157	0	27	26
2024	9	25	3	20	8	32.9	-1	1.023	0.5	0.4	0	55.5	55.9	0	155	157	0	26	27
2024	9	25	3	30	8	32	0	1.023	0.4	0.3	0	55	56.3	0	155	157	0	27	26
2024	9	25	3	40	8	32.5	-1.3	1.023	0.4	0.3	0	55.5	55.9	0	155	157	0	26	27
2024	9	25	3	50	8	31.3	-0.8	1.023	0.5	0.5	0	55.5	55.9	0	155	157	0	26	27
2024	9	25	4	0	8	32.2	-1.2	1.023	0.4	0.3	0	55	55.9	0	155	157	0	27	27
2024	9	25	4	10	8	31.1	-1.3	1.023	0.4	0.3	0	55.5	55.9	0	155	157	0	26	27
2024	9	25	4	20	8	33	-1.3	1.023	0.5	0.4	0	54.6	55.9	0	154	157	0	27	27
2024	9	25	4	30	8	31.3	-1.1	1.023	0.5	0.4	0	55	55.9	0	155	157	0	27	27
2024	9	25	4	40	8	32.7	-1.3	1.023	0.4	0.3	0	54.6	55.5	0	154	156	0	27	27
2024	9	25	4	50	8	32.7	-0.9	1.023	0.5	0.5	0	55.5	55.9	0	155	157	0	26	27
2024	9	25	5	0	8	31.8	-0.6	1.023	0.5	0.4	0	55.5	55.9	0	155	157	0	26	27
2024	9	25	5	10	8	32.6	-1.9	1.023	0.4	0.3	0	54.6	55.9	0	154	157	0	27	27
2024	9	25	5	20	8	31.1	-1.4	1.023	0.5	0.5	0	55.5	55.9	0	155	157	0	26	27
2024	9	25	5	30	8	32.5	-1	1.023	0.4	0.3	0	54.6	55.9	0	154	157	0	27	27
2024	9	25	5	40	8	33.8	-1	1.023	0.5	0.5	0	55	55.9	0	154	157	0	26	27
2024	9	25	5	50	8	31.8	-1.8	1.023	0.3	0.2	0	54.6	55.9	0	154	157	0	27	27
2024	9	25	6	0	8	32.6	-1.9	1.023	0.4	0.3	0	54.6	56.3	0	154	158	0	27	27
2024	9	25	6	10	8	32.4	-1.6	1.023	0.5	0.4	0	54.6	55.9	0	154	157	0	27	27
2024	9	25	6	20	8	32.5	-1.3	1.023	0.3	0.2	0	55	55.9	0	154	157	0	26	27
2024	9	25	6	30	8	31.7	-0.9	1.023	0.5	0.5	0	55	55.5	0	154	157	0	26	28
2024	9	25	6	40	8	32.4	-1.7	1.023	0.5	0.4	0	54.6	55.9	0	154	158	0	27	28
2024	9	25	6	50	8	32.6	-1.3	1.023	0.5	0.5	0	55	55.9	0	154	157	0	26	27
2024	9	25	7	0	8	32.4	-1.4	1.023	0.4	0.3	0	55	56.3	0	155	158	0	27	27
2024	9	25	7	10	8	31.4	-0.3	1.023	0.5	0.4	0	55	56.3	0	154	158	0	26	27
2024	9	25	7	20	8	32.1	-1.1	1.023	0.4	0.3	0	54.6	55.9	0	154	157	0	27	27
2024	9	25	7	30	8	32.1	0	1.023	0.5	0.4	0	55	55.9	0	154	157	0	26	27
2024	9	25	7	40	8	32.3	-0.4	1.023	0.4	0.3	0	54.2	55.9	0	153	156	0	27	26
2024	9	25	7	50	8	32.3	-1.2	1.023	0.4	0.3	0	54.6	55.5	0	153	156	0	26	27

Mazourka (0354)

Year	Month	Day	Hour	Minute	Second	VelocityX	VelocityY	Level	StdError1	StdError2	StdError3	SNR1	SNR2	SNR3	SignalAmp1	SignalAmp2	SignalAmp3	Noise1	Noise2
2024	9	25	8	0	8	31.9	-0.9	1.023	0.4	0.3	0	55	55.5	0	154	156	0	26	27
2024	9	25	8	10	8	32.1	-1.2	1.023	0.5	0.4	0	54.2	55.9	0	153	156	0	27	26
2024	9	25	8	20	8	31.9	-0.1	1.023	0.5	0.5	0	53.8	55.5	0	153	156	0	28	27
2024	9	25	8	30	8	31.5	-0.2	1.023	0.5	0.4	0	54.2	55.5	0	153	156	0	27	27
2024	9	25	8	40	8	31.9	-1.3	1.023	0.4	0.3	0	54.2	55.5	0	152	156	0	26	27
2024	9	25	8	50	8	31.6	-1.7	1.023	0.4	0.3	0	53.8	54.6	0	152	155	0	27	28
2024	9	25	9	0	8	32.1	-0.2	1.023	0.4	0.3	0	53.8	55	0	152	155	0	27	27
2024	9	25	9	10	8	32.3	-1.3	1.023	0.5	0.5	0	53.8	55	0	152	155	0	27	27
2024	9	25	9	20	8	32.3	-1.2	1.023	0.5	0.4	0	53.8	55	0	152	155	0	27	27
2024	9	25	9	30	8	32	-1	1.023	0.5	0.4	0	54.2	54.6	0	152	155	0	26	28
2024	9	25	9	40	8	31.5	-1.7	1.023	0.5	0.4	0	53.8	55	0	152	155	0	27	27
2024	9	25	9	50	8	31.3	-1.3	1.023	0.5	0.5	0	53.3	54.6	0	151	154	0	27	27
2024	9	25	10	0	8	32.1	-0.9	1.023	0.4	0.3	0	53.3	54.6	0	151	154	0	27	27
2024	9	25	10	10	8	31.9	-0.9	1.023	0.4	0.3	0	53.3	54.6	0	151	154	0	27	27
2024	9	25	10	20	8	32.1	-1.1	1.023	0.4	0.3	0	53.8	54.6	0	151	154	0	26	27
2024	9	25	10	30	8	31.7	-0.7	1.023	0.4	0.3	0	53.3	54.6	0	150	154	0	26	27
2024	9	25	10	40	8	31.6	-1.6	1.023	0.5	0.5	0	53.3	54.2	0	150	153	0	26	27
2024	9	25	10	50	8	31	-1.2	1.023	0.5	0.5	0	53.3	54.6	0	150	154	0	26	27
2024	9	25	11	0	8	33.5	-2	1.023	0.3	0.2	0	52.9	54.2	0	149	153	0	26	27
2024	9	25	11	10	8	31.9	0	1.023	0.4	0.3	0	52.9	54.6	0	150	153	0	27	26
2024	9	25	11	20	8	32	-1	1.023	0.5	0.4	0	52.5	54.6	0	149	153	0	27	26
2024	9	25	11	30	8	31.2	-0.4	1.023	0.4	0.3	0	52.9	54.2	0	150	153	0	27	27
2024	9	25	11	40	8	31.4	-1.7	1.023	0.5	0.4	0	52.9	54.2	0	150	153	0	27	27
2024	9	25	11	50	8	30.8	-1.8	1.023	0.5	0.4	0	52.9	54.2	0	150	153	0	27	27
2024	9	25	12	0	8	31.7	-0.7	1.023	0.4	0.3	0	52.9	53.8	0	149	152	0	26	27
2024	9	25	12	10	8	33.8	-1.4	1.023	0.5	0.4	0	52.5	53.8	0	149	152	0	27	27
2024	9	25	12	20	8	31.6	-0.5	1.023	0.5	0.4	0	52.5	54.2	0	149	152	0	27	26
2024	9	25	12	30	8	33	-1.1	1.022	0.5	0.5	0	52.9	53.8	0	149	152	0	26	27
2024	9	25	12	40	8	31.9	-2	1.022	0.4	0.3	0	52.9	53.8	0	149	152	0	26	27
2024	9	25	12	50	8	31.9	-2	1.021	0.5	0.5	0	52.9	53.8	0	149	152	0	26	27
2024	9	25	13	0	8	32.5	-1.7	1.022	0.4	0.3	0	52.9	54.2	0	150	152	0	27	26
2024	9	25	13	10	8	32.3	-1.7	1.02	0.5	0.4	0	52.5	53.8	0	149	152	0	27	27
2024	9	25	13	20	8	31.9	-2.1	1.021	0.4	0.3	0	53.3	54.2	0	150	153	0	26	27
2024	9	25	13	30	8	31.9	-1.1	1.021	0.4	0.3	0	53.3	54.2	0	150	153	0	26	27
2024	9	25	13	40	8	31.8	-0.5	1.021	0.4	0.3	0	52.5	54.2	0	149	153	0	27	27
2024	9	25	13	50	8	32.2	-1.6	1.021	0.5	0.4	0	52.5	54.2	0	149	153	0	27	27
2024	9	25	14	0	8	31.4	-0.9	1.021	0.4	0.3	0	52.5	54.6	0	149	153	0	27	26
2024	9	25	14	10	8	31	-1.3	1.021	0.5	0.4	0	53.3	54.2	0	150	153	0	26	27
2024	9	25	14	20	8	31.3	-0.9	1.019	0.5	0.4	0	53.3	54.2	0	150	153	0	26	27
2024	9	25	14	30	8	32	-1.3	1.019	0.5	0.4	0	52.9	53.8	0	149	152	0	26	27
2024	9	25	14	40	8	32.6	-1.4	1.019	0.5	0.4	0	52.9	54.2	0	150	153	0	27	27
2024	9	25	14	50	8	32.1	-1.9	1.02	0.5	0.4	0	52.9	53.8	0	149	152	0	26	27
2024	9	25	15	0	8	31.7	-1.7	1.019	0.4	0.3	0	52.9	54.6	0	149	153	0	26	26
2024	9	25	15	10	8	31.8	-1.1	1.019	0.5	0.4	0	52.9	54.2	0	149	153	0	26	27
2024	9	25	15	20	8	32.9	-0.8	1.019	0.5	0.4	0	53.3	54.6	0	150	153	0	26	26
2024	9	25	15	30	8	31.4	-1.3	1.02	0.4	0.3	0	52.9	54.2	0	149	153	0	26	27
2024	9	25	15	40	8	31.9	-0.1	1.019	0.5	0.5	0	52.9	54.2	0	149	153	0	26	27
2024	9	25	15	50	8	32.9	-2.2	1.02	0.5	0.4	0	52.9	54.2	0	149	153	0	26	27

Mazourka (0354)

Year	Month	Day	Hour	Minute	Second	VelocityX	VelocityY	Level	StdError1	StdError2	StdError3	SNR1	SNR2	SNR3	SignalAmp1	SignalAmp2	SignalAmp3	Noise1	Noise2
2024	9	25	16	0	8	31.7	-0.7	1.019	0.5	0.4	0	53.3	54.2	0	150	153	0	26	27
2024	9	25	16	10	8	32.7	-1.2	1.019	0.4	0.3	0	52.5	54.2	0	149	152	0	27	26
2024	9	25	16	20	8	32.5	-1	1.018	0.5	0.4	0	52.5	54.6	0	149	153	0	27	26
2024	9	25	16	30	8	31.2	-1.5	1.019	0.4	0.3	0	53.3	54.6	0	150	153	0	26	26
2024	9	25	16	40	8	32.3	-2.2	1.018	0.5	0.4	0	52.9	54.6	0	149	153	0	26	26
2024	9	25	16	50	8	31	-0.7	1.019	0.5	0.4	0	53.3	55	0	150	154	0	26	26
2024	9	25	17	0	8	32.2	-1	1.018	0.4	0.3	0	53.3	54.6	0	150	153	0	26	26
2024	9	25	17	10	8	32.3	-2.2	1.018	0.5	0.4	0	53.3	54.6	0	150	153	0	26	26
2024	9	25	17	20	8	32.1	-0.1	1.019	0.5	0.5	0	53.3	54.6	0	150	153	0	26	26
2024	9	25	17	30	8	31.7	-1	1.018	0.5	0.4	0	53.3	54.2	0	150	153	0	26	27
2024	9	25	17	40	8	32.2	-0.5	1.018	0.5	0.4	0	53.8	55	0	151	154	0	26	26
2024	9	25	17	50	8	31.9	-1.2	1.018	0.5	0.4	0	53.3	54.6	0	150	153	0	26	26
2024	9	25	18	0	8	32.5	-1.5	1.018	0.4	0.3	0	53.3	54.2	0	150	153	0	26	27
2024	9	25	18	10	8	32.4	-1.1	1.018	0.5	0.4	0	53.3	55	0	150	154	0	26	26
2024	9	25	18	20	8	32.6	-0.8	1.018	0.5	0.4	0	53.3	54.6	0	151	154	0	27	27
2024	9	25	18	30	8	32	-1.4	1.018	0.5	0.4	0	53.8	54.6	0	151	154	0	26	27
2024	9	25	18	40	8	31.5	-1.4	1.018	0.5	0.4	0	53.8	55	0	151	154	0	26	26
2024	9	25	18	50	8	31.3	-0.9	1.018	0.4	0.3	0	53.8	55.5	0	151	155	0	26	26
2024	9	25	19	0	8	32.4	-1.3	1.018	0.4	0.3	0	53.8	55.5	0	151	155	0	26	26
2024	9	25	19	10	8	31.8	-1.7	1.018	0.5	0.4	0	54.2	55.9	0	152	156	0	26	26
2024	9	25	19	20	8	31.9	-1.1	1.018	0.6	0.5	0	53.8	55.9	0	152	156	0	27	26
2024	9	25	19	30	8	30.8	-0.8	1.018	0.5	0.4	0	54.6	55.9	0	153	156	0	26	26
2024	9	25	19	40	8	32.1	-2.1	1.018	0.4	0.3	0	54.2	55.9	0	152	156	0	26	26
2024	9	25	19	50	8	33.6	-1.7	1.018	0.3	0.2	0	55	55.9	0	154	156	0	26	26
2024	9	25	20	0	8	31.8	-0.5	1.018	0.4	0.3	0	54.6	55.5	0	154	156	0	27	27
2024	9	25	20	10	8	31.8	-2	1.017	0.5	0.4	0	55.5	55.9	0	155	157	0	26	27
2024	9	25	20	20	8	32.5	-1.7	1.018	0.4	0.3	0	55	55.5	0	154	156	0	26	27
2024	9	25	20	30	8	33.5	-1.9	1.018	0.3	0.2	0	55.5	55.5	0	154	156	0	25	27
2024	9	25	20	40	8	32.1	-0.8	1.017	0.4	0.3	0	55	55.9	0	154	156	0	26	26
2024	9	25	20	50	8	31.8	-0.2	1.017	0.5	0.4	0	55	56.3	0	155	157	0	27	26
2024	9	25	21	0	8	32.9	-1.4	1.017	0.5	0.4	0	55	56.3	0	154	157	0	26	26
2024	9	25	21	10	8	32.6	-2.2	1.017	0.5	0.4	0	54.6	55.5	0	154	156	0	27	27
2024	9	25	21	20	8	32.1	-2.2	1.017	0.5	0.4	0	54.6	55.9	0	154	156	0	27	26
2024	9	25	21	30	8	31.5	0	1.017	0.3	0.2	0	55	56.3	0	154	157	0	26	26
2024	9	25	21	40	8	31.5	-1.3	1.017	0.4	0.3	0	54.6	55.5	0	154	156	0	27	27
2024	9	25	21	50	8	31.2	-0.4	1.017	0.5	0.4	0	54.6	55.9	0	154	157	0	27	27
2024	9	25	22	0	8	31.6	0	1.017	0.5	0.4	0	55	55.9	0	154	157	0	26	27
2024	9	25	22	10	8	30.7	-1.1	1.017	0.5	0.4	0	55.5	56.3	0	155	157	0	26	26
2024	9	25	22	20	8	32.4	-1.9	1.017	0.4	0.3	0	55.5	56.3	0	155	157	0	26	26
2024	9	25	22	30	8	32.1	0	1.017	0.5	0.5	0	54.6	55.9	0	154	157	0	27	27
2024	9	25	22	40	8	31.6	-1.3	1.017	0.5	0.4	0	55.5	56.8	0	155	158	0	26	26
2024	9	25	22	50	8	31.5	-0.2	1.017	0.5	0.5	0	55	55.9	0	154	157	0	26	27
2024	9	25	23	0	8	31.8	-0.4	1.017	0.3	0.2	0	55.5	56.3	0	155	157	0	26	26
2024	9	25	23	10	8	31.8	-0.4	1.017	0.3	0.2	0	54.6	55.9	0	154	157	0	27	27
2024	9	25	23	20	8	31.4	-0.8	1.017	0.4	0.3	0	55	56.3	0	155	158	0	27	27
2024	9	25	23	30	8	31.9	-1.1	1.017	0.5	0.4	0	55.5	55.9	0	155	157	0	26	27
2024	9	25	23	40	8	32.3	-0.3	1.017	0.5	0.4	0	55	55.9	0	154	157	0	26	27
2024	9	25	23	50	8	31.2	-2.3	1.017	0.5	0.4	0	55	55.9	0	154	157	0	26	27

Mazourka (0354)

Year	Month	Day	Hour	Minute	Second	VelocityX	VelocityY	Level	StdError1	StdError2	StdError3	SNR1	SNR2	SNR3	SignalAmp1	SignalAmp2	SignalAmp3	Noise1	Noise2
2024	9	26	0	0	8	31.9	-0.7	1.017	0.4	0.3	0	55	55.9	0	154	157	0	26	27
2024	9	26	0	10	8	31.7	-0.9	1.017	0.4	0.3	0	55	55.9	0	154	157	0	26	27
2024	9	26	0	20	8	31.5	-1.9	1.017	0.3	0.2	0	55	55.9	0	154	157	0	26	27
2024	9	26	0	30	8	32.1	-0.5	1.017	0.4	0.3	0	54.6	56.3	0	154	157	0	27	26
2024	9	26	0	40	8	32.1	-1.5	1.017	0.6	0.5	0	55	55.9	0	154	157	0	26	27
2024	9	26	0	50	8	32.3	-1.7	1.017	0.5	0.4	0	54.6	56.3	0	154	157	0	27	26
2024	9	26	1	0	8	31	0.4	1.017	0.5	0.4	0	55.5	56.3	0	155	158	0	26	27
2024	9	26	1	10	8	32.2	-1.2	1.017	0.5	0.4	0	54.6	56.3	0	154	157	0	27	26
2024	9	26	1	20	8	32.6	-0.7	1.017	0.5	0.4	0	54.6	55.9	0	154	157	0	27	27
2024	9	26	1	30	8	32.5	-0.9	1.018	0.5	0.4	0	55	55.9	0	154	157	0	26	27
2024	9	26	1	40	8	33.2	-0.4	1.018	0.5	0.5	0	55	55.9	0	154	157	0	26	27
2024	9	26	1	50	8	32.4	-0.7	1.018	0.5	0.4	0	55	55.9	0	154	157	0	26	27
2024	9	26	2	0	8	31.7	-2	1.018	0.5	0.4	0	55	55.9	0	154	157	0	26	27
2024	9	26	2	10	8	32.7	-2.5	1.018	0.5	0.5	0	55	55.9	0	155	157	0	27	27
2024	9	26	2	20	8	32.3	-1.4	1.019	0.5	0.4	0	55	56.3	0	155	157	0	27	26
2024	9	26	2	30	8	31.8	-0.8	1.019	0.5	0.4	0	55.5	56.8	0	156	158	0	27	26
2024	9	26	2	40	8	31.1	-1.1	1.019	0.4	0.3	0	55	55.9	0	155	157	0	27	27
2024	9	26	2	50	8	30.9	-1.2	1.02	0.4	0.3	0	55.9	56.3	0	156	158	0	26	27
2024	9	26	3	0	8	31.3	-0.9	1.02	0.5	0.4	0	55.5	56.3	0	155	158	0	26	27
2024	9	26	3	10	8	32.9	-1.7	1.021	0.5	0.4	0	55.5	55.9	0	155	157	0	26	27
2024	9	26	3	20	8	31.7	-0.7	1.02	0.5	0.4	0	55.5	55.9	0	155	157	0	26	27
2024	9	26	3	30	8	31.7	-0.9	1.02	0.5	0.4	0	55	55.5	0	155	157	0	27	28
2024	9	26	3	40	8	31.2	-1	1.02	0.4	0.3	0	55	55.9	0	155	157	0	27	27
2024	9	26	3	50	8	33.1	-1.1	1.021	0.5	0.5	0	55.5	56.3	0	155	157	0	26	26
2024	9	26	4	0	8	31.8	-1.6	1.021	0.4	0.3	0	55	56.3	0	155	157	0	27	26
2024	9	26	4	10	8	31.9	-0.4	1.021	0.5	0.4	0	55	55.9	0	155	157	0	27	27
2024	9	26	4	20	8	32.1	-0.9	1.021	0.5	0.4	0	55.5	55.9	0	155	157	0	26	27
2024	9	26	4	30	8	33.6	-1.2	1.021	0.4	0.3	0	55	55.9	0	155	157	0	27	27
2024	9	26	4	40	8	33.1	-0.4	1.021	0.5	0.5	0	55	55.9	0	154	157	0	26	27
2024	9	26	4	50	8	31.1	-1.8	1.021	0.5	0.4	0	55	55.9	0	155	157	0	27	27
2024	9	26	5	0	8	31.5	-1.5	1.021	0.4	0.3	0	55.5	55.9	0	155	157	0	26	27
2024	9	26	5	10	8	32.2	-1.5	1.021	0.5	0.4	0	54.6	55.9	0	154	157	0	27	27
2024	9	26	5	20	8	32.1	-1.3	1.021	0.4	0.3	0	54.6	55.9	0	154	157	0	27	27
2024	9	26	5	30	8	31.3	-1.2	1.021	0.5	0.5	0	55	55.9	0	155	157	0	27	27
2024	9	26	5	40	8	32.2	-1.7	1.021	0.5	0.5	0	54.6	55.9	0	154	157	0	27	27
2024	9	26	5	50	8	32	-0.7	1.021	0.5	0.4	0	54.6	55.9	0	154	157	0	27	27
2024	9	26	6	0	8	32.4	-0.4	1.021	0.5	0.5	0	55	55.9	0	154	157	0	26	27
2024	9	26	6	10	8	31.2	-0.9	1.021	0.5	0.4	0	54.6	56.8	0	154	158	0	27	26
2024	9	26	6	20	8	32.1	-0.3	1.021	0.5	0.4	0	55.5	56.3	0	155	158	0	26	27
2024	9	26	6	30	8	31.5	-0.9	1.021	0.5	0.4	0	54.6	55.9	0	154	157	0	27	27
2024	9	26	6	40	8	32.1	-0.9	1.021	0.5	0.4	0	54.6	56.3	0	154	157	0	27	26
2024	9	26	6	50	8	31.8	-0.2	1.021	0.5	0.4	0	54.6	55.9	0	154	158	0	27	28
2024	9	26	7	0	8	31.4	-0.9	1.021	0.4	0.3	0	55	56.3	0	155	158	0	27	27
2024	9	26	7	10	8	32.4	-1.1	1.021	0.5	0.4	0	54.6	55.9	0	154	157	0	27	27
2024	9	26	7	20	8	31.9	-0.9	1.021	0.5	0.4	0	54.6	55.5	0	154	157	0	27	28
2024	9	26	7	30	8	31.4	-0.6	1.021	0.5	0.5	0	54.2	56.3	0	153	157	0	27	26
2024	9	26	7	40	8	31.4	-1.4	1.021	0.5	0.4	0	54.2	55.9	0	153	157	0	27	27
2024	9	26	7	50	8	31.9	-0.9	1.021	0.5	0.5	0	54.6	55.5	0	153	156	0	26	27

Mazourka (0354)

Year	Month	Day	Hour	Minute	Second	VelocityX	VelocityY	Level	StdError1	StdError2	StdError3	SNR1	SNR2	SNR3	SignalAmp1	SignalAmp2	SignalAmp3	Noise1	Noise2
2024	9	26	8	0	8	32.8	-0.4	1.021	0.5	0.5	0	54.2	55.5	0	153	156	0	27	27
2024	9	26	8	10	8	32.3	-0.5	1.021	0.5	0.5	0	54.6	55.5	0	153	156	0	26	27
2024	9	26	8	20	8	32.2	-1.9	1.021	0.4	0.3	0	54.2	55	0	152	156	0	26	28
2024	9	26	8	30	8	31.8	-1.7	1.021	0.3	0.2	0	54.2	55	0	152	155	0	26	27
2024	9	26	8	40	8	32.2	-0.8	1.021	0.4	0.3	0	53.8	54.6	0	152	155	0	27	28
2024	9	26	8	50	8	32.6	-1.8	1.021	0.5	0.4	0	53.8	55.5	0	152	155	0	27	26
2024	9	26	9	0	8	32.4	-2.2	1.021	0.5	0.4	0	53.3	54.6	0	151	154	0	27	27
2024	9	26	9	10	8	32	-1.3	1.021	0.4	0.3	0	53.3	54.6	0	151	154	0	27	27
2024	9	26	9	20	8	31.7	-1.3	1.021	0.5	0.4	0	53.3	54.6	0	151	154	0	27	27
2024	9	26	9	30	8	32.7	-1.7	1.021	0.5	0.4	0	52.9	54.6	0	150	154	0	27	27
2024	9	26	9	40	8	32.1	-1	1.021	0.5	0.5	0	53.3	54.2	0	150	154	0	26	28
2024	9	26	9	50	8	31.6	-1.4	1.021	0.4	0.3	0	53.3	54.6	0	151	154	0	27	27
2024	9	26	10	0	8	31.8	-0.7	1.021	0.5	0.4	0	52.9	54.2	0	150	153	0	27	27
2024	9	26	10	10	8	31.2	-1.5	1.021	0.5	0.4	0	52.9	55	0	150	154	0	27	26
2024	9	26	10	20	8	32.3	-1.5	1.022	0.5	0.4	0	52.5	54.2	0	149	153	0	27	27
2024	9	26	10	30	8	32.1	-1.3	1.021	0.5	0.4	0	53.3	54.2	0	150	153	0	26	27
2024	9	26	10	40	8	32.7	-1.1	1.021	0.5	0.4	0	52.5	54.2	0	149	153	0	27	27
2024	9	26	10	50	8	32.5	-1.7	1.021	0.5	0.5	0	52	54.2	0	148	152	0	27	26
2024	9	26	11	0	8	31.1	-0.8	1.021	0.5	0.4	0	52.5	54.2	0	149	153	0	27	27
2024	9	26	11	10	8	32.1	-2.4	1.021	0.4	0.3	0	52.5	54.2	0	149	153	0	27	27
2024	9	26	11	20	8	32.4	-1.2	1.021	0.4	0.3	0	52.9	54.6	0	149	153	0	26	26
2024	9	26	11	30	8	32.5	-1.7	1.021	0.3	0.2	0	52.5	53.8	0	148	152	0	26	27
2024	9	26	11	40	8	31.4	-1.3	1.021	0.5	0.5	0	52.5	53.8	0	148	152	0	26	27
2024	9	26	11	50	8	31.6	-0.8	1.021	0.5	0.4	0	52	53.3	0	148	152	0	27	28
2024	9	26	12	0	8	31.1	-1.2	1.021	0.5	0.4	0	52	54.2	0	148	152	0	27	26
2024	9	26	12	10	8	32.2	-0.7	1.021	0.5	0.4	0	52	53.8	0	148	152	0	27	27
2024	9	26	12	20	8	31.6	-0.9	1.021	0.3	0.2	0	52.5	54.2	0	149	153	0	27	27
2024	9	26	12	30	8	32.1	-2.1	1.02	0.5	0.4	0	52	53.3	0	147	151	0	26	27
2024	9	26	12	40	8	32.5	-1.7	1.019	0.5	0.4	0	52	53.8	0	148	152	0	27	27
2024	9	26	12	50	8	32	-1.9	1.018	0.4	0.3	0	52	53.8	0	147	151	0	26	26
2024	9	26	13	0	8	31.4	-1.8	1.019	0.5	0.4	0	52	53.8	0	147	152	0	26	27
2024	9	26	13	10	8	31.5	-0.8	1.018	0.5	0.4	0	51.6	53.3	0	147	151	0	27	27
2024	9	26	13	20	8	32	-1.3	1.018	0.5	0.4	0	52.5	53.8	0	148	152	0	26	27
2024	9	26	13	30	8	32.2	-0.9	1.018	0.5	0.5	0	52	53.8	0	147	151	0	26	26
2024	9	26	13	40	8	31.9	-0.1	1.018	0.4	0.3	0	52.9	54.6	0	149	153	0	26	26
2024	9	26	13	50	8	32.5	-0.9	1.018	0.4	0.3	0	52	53.8	0	147	151	0	26	26
2024	9	26	14	0	8	31	-0.4	1.018	0.5	0.4	0	52.5	53.8	0	148	152	0	26	27
2024	9	26	14	10	8	33	-2.6	1.018	0.4	0.3	0	51.6	53.8	0	147	151	0	27	26
2024	9	26	14	20	8	31.8	-1.5	1.019	0.5	0.5	0	52	53.3	0	147	151	0	26	27
2024	9	26	14	30	8	32.9	-1.7	1.018	0.4	0.3	0	52	53.3	0	147	151	0	26	27
2024	9	26	14	40	8	31.8	-1.2	1.018	0.4	0.3	0	52	54.2	0	148	152	0	27	26
2024	9	26	14	50	8	32.2	-1.5	1.018	0.4	0.3	0	52	53.3	0	147	151	0	26	27
2024	9	26	15	0	8	32.4	-0.6	1.018	0.4	0.3	0	52	53.3	0	148	151	0	27	27
2024	9	26	15	10	8	32.7	-1.5	1.018	0.3	0.2	0	52	52.9	0	147	150	0	26	27
2024	9	26	15	20	8	31.5	-0.2	1.018	0.4	0.3	0	52	53.3	0	147	151	0	26	27
2024	9	26	15	30	8	32.1	-0.9	1.018	0.3	0.2	0	52.5	54.2	0	148	152	0	26	26
2024	9	26	15	40	8	32.1	-1.8	1.018	0.5	0.4	0	52	53.8	0	147	151	0	26	26
2024	9	26	15	50	8	32	-0.7	1.018	0.5	0.4	0	52.5	54.2	0	148	152	0	26	26

Mazourka (0354)

Year	Month	Day	Hour	Minute	Second	VelocityX	VelocityY	Level	StdError1	StdError2	StdError3	SNR1	SNR2	SNR3	SignalAmp1	SignalAmp2	SignalAmp3	Noise1	Noise2
2024	9	26	16	0	8	33.4	-0.9	1.018	0.5	0.5	0	52	53.3	0	147	151	0	26	27
2024	9	26	16	10	8	32.4	0	1.018	0.4	0.3	0	52	54.2	0	148	152	0	27	26
2024	9	26	16	20	8	31.4	-1.3	1.018	0.5	0.5	0	52.5	53.8	0	148	152	0	26	27
2024	9	26	16	30	8	32.4	-0.6	1.018	0.4	0.3	0	52	53.8	0	147	151	0	26	26
2024	9	26	16	40	8	31.1	-1	1.018	0.5	0.5	0	52.5	53.8	0	148	152	0	26	27
2024	9	26	16	50	8	31.8	-0.1	1.018	0.5	0.5	0	52.5	53.8	0	148	152	0	26	27
2024	9	26	17	0	8	32.3	-1.4	1.018	0.4	0.3	0	53.3	54.2	0	149	152	0	25	26
2024	9	26	17	10	8	32	-1	1.018	0.4	0.3	0	52.5	54.6	0	148	152	0	26	25
2024	9	26	17	20	8	31.8	-0.6	1.018	0.4	0.3	0	52.9	54.6	0	149	153	0	26	26
2024	9	26	17	30	8	32.5	-1.5	1.018	0.5	0.4	0	52.9	54.2	0	149	153	0	26	27
2024	9	26	17	40	8	31.8	-0.8	1.018	0.3	0.2	0	52.9	54.6	0	149	153	0	26	26
2024	9	26	17	50	8	32	-1.1	1.018	0.5	0.4	0	52.9	54.6	0	149	153	0	26	26
2024	9	26	18	0	8	32	-0.9	1.019	0.3	0.2	0	52.9	54.2	0	149	153	0	26	27
2024	9	26	18	10	8	30.9	-0.5	1.018	0.4	0.3	0	53.3	54.6	0	149	153	0	25	26
2024	9	26	18	20	8	33.2	-1.5	1.018	0.3	0.2	0	52.9	54.6	0	149	153	0	26	26
2024	9	26	18	30	8	32.5	-1.4	1.018	0.5	0.4	0	53.3	55	0	150	154	0	26	26
2024	9	26	18	40	8	31.7	-0.2	1.018	0.5	0.4	0	52.5	54.6	0	148	154	0	26	27
2024	9	26	18	50	8	32	-0.4	1.018	0.4	0.3	0	53.3	55	0	151	155	0	27	27
2024	9	26	19	0	8	31.3	-1.1	1.018	0.4	0.3	0	53.8	55.5	0	151	155	0	26	26
2024	9	26	19	10	8	32.4	-0.9	1.018	0.5	0.4	0	54.6	55.5	0	152	155	0	25	26
2024	9	26	19	20	8	32.6	-0.8	1.018	0.5	0.4	0	54.2	55.5	0	152	155	0	26	26
2024	9	26	19	30	8	31.4	-1.3	1.018	0.5	0.5	0	54.2	55.9	0	152	156	0	26	26
2024	9	26	19	40	8	32.1	-1.3	1.018	0.5	0.4	0	54.6	55.5	0	152	156	0	25	27
2024	9	26	19	50	8	30.6	-0.5	1.018	0.5	0.4	0	54.6	55.9	0	153	157	0	26	27
2024	9	26	20	0	8	32.6	-0.6	1.018	0.5	0.5	0	54.2	55.5	0	152	156	0	26	27
2024	9	26	20	10	8	32.1	-0.8	1.018	0.4	0.3	0	54.6	55.5	0	154	156	0	27	27
2024	9	26	20	20	8	31.6	-0.6	1.018	0.5	0.4	0	55	56.3	0	154	157	0	26	26
2024	9	26	20	30	8	30.5	-0.9	1.018	0.4	0.3	0	55.5	55.5	0	155	156	0	26	27
2024	9	26	20	40	8	33.1	-1.3	1.018	0.3	0.2	0	55	55.9	0	154	156	0	26	26
2024	9	26	20	50	8	32.1	-1.1	1.018	0.5	0.4	0	55	55.5	0	154	156	0	26	27
2024	9	26	21	0	8	33.1	-1.1	1.018	0.5	0.4	0	55	55.5	0	154	156	0	26	27
2024	9	26	21	10	8	31.8	-1.7	1.018	0.5	0.4	0	55	56.3	0	154	157	0	26	26
2024	9	26	21	20	8	32.6	-0.6	1.018	0.4	0.3	0	55.5	55.9	0	155	157	0	26	27
2024	9	26	21	30	8	32.1	-1.2	1.018	0.5	0.5	0	55.5	55.9	0	155	157	0	26	27
2024	9	26	21	40	8	32.1	-0.8	1.018	0.5	0.4	0	55.5	56.3	0	155	157	0	26	26
2024	9	26	21	50	8	30.9	-0.3	1.018	0.4	0.3	0	55	56.3	0	154	157	0	26	26
2024	9	26	22	0	8	32.4	-1.3	1.018	0.5	0.4	0	55	55.9	0	154	157	0	26	27
2024	9	26	22	10	8	32.7	-1.4	1.018	0.3	0.2	0	55.9	56.3	0	156	157	0	26	26
2024	9	26	22	20	8	31.7	0	1.018	0.5	0.4	0	55.9	55.9	0	156	157	0	26	27
2024	9	26	22	30	8	32.1	-0.5	1.018	0.5	0.4	0	55.9	55.9	0	156	157	0	26	27
2024	9	26	22	40	8	31.5	-1.3	1.018	0.5	0.4	0	55.9	56.3	0	156	157	0	26	26
2024	9	26	22	50	8	31.5	0.2	1.018	0.5	0.4	0	55.9	56.3	0	156	157	0	26	26
2024	9	26	23	0	8	31.9	-1.1	1.018	0.5	0.4	0	55.5	55.9	0	155	157	0	26	27
2024	9	26	23	10	8	32.3	-0.4	1.017	0.5	0.4	0	55.9	56.3	0	156	157	0	26	26
2024	9	26	23	20	8	32	-0.7	1.018	0.5	0.5	0	55.5	56.3	0	155	157	0	26	26
2024	9	26	23	30	8	31.5	-0.4	1.018	0.5	0.4	0	55.5	56.3	0	155	157	0	26	26
2024	9	26	23	40	8	31.7	-1.7	1.018	0.5	0.4	0	55.5	56.3	0	155	157	0	26	26
2024	9	26	23	50	8	31.3	-0.4	1.018	0.5	0.4	0	55.5	55.9	0	155	157	0	26	27

Mazourka (0354)

Year	Month	Day	Hour	Minute	Second	VelocityX	VelocityY	Level	StdError1	StdError2	StdError3	SNR1	SNR2	SNR3	SignalAmp1	SignalAmp2	SignalAmp3	Noise1	Noise2
2024	9	27	0	0	8	31.6	-0.5	1.018	0.5	0.5	0	55	55.9	0	155	157	0	27	27
2024	9	27	0	10	8	31.3	-1.3	1.018	0.3	0.2	0	55	55.9	0	155	157	0	27	27
2024	9	27	0	20	8	32.1	-0.9	1.018	0.4	0.3	0	55.5	56.3	0	155	157	0	26	26
2024	9	27	0	30	8	31.9	-0.5	1.018	0.5	0.4	0	55.5	55.9	0	155	157	0	26	27
2024	9	27	0	40	8	32.2	-1.3	1.019	0.5	0.5	0	55	56.3	0	154	157	0	26	26
2024	9	27	0	50	8	32.5	-2.2	1.019	0.5	0.4	0	54.6	55.9	0	154	157	0	27	27
2024	9	27	1	0	8	32.5	-2.1	1.02	0.5	0.5	0	55	55.9	0	155	157	0	27	27
2024	9	27	1	10	8	32.3	-1.7	1.02	0.4	0.3	0	54.6	55.9	0	154	156	0	27	26
2024	9	27	1	20	8	31	-1.3	1.02	0.4	0.3	0	55	56.3	0	155	157	0	27	26
2024	9	27	1	30	8	31.8	-1.4	1.02	0.5	0.4	0	54.6	55.9	0	154	157	0	27	27
2024	9	27	1	40	8	31.6	-0.5	1.021	0.3	0.2	0	55	55.9	0	155	157	0	27	27
2024	9	27	1	50	8	31.7	-1.2	1.021	0.4	0.3	0	55	55.9	0	155	157	0	27	27
2024	9	27	2	0	8	32	-1.3	1.021	0.5	0.4	0	55	55.9	0	155	157	0	27	27
2024	9	27	2	10	8	31.1	-1.2	1.021	0.4	0.3	0	55	55.9	0	154	157	0	26	27
2024	9	27	2	20	8	32.5	-1.3	1.021	0.5	0.4	0	54.6	55.9	0	154	157	0	27	27
2024	9	27	2	30	8	32.8	-2	1.021	0.5	0.5	0	55	55.9	0	154	156	0	26	26
2024	9	27	2	40	8	32.4	0.3	1.021	0.5	0.5	0	55	55.9	0	154	157	0	26	27
2024	9	27	2	50	8	33.2	0	1.021	0.3	0.2	0	55	55.5	0	155	156	0	27	27
2024	9	27	3	0	8	32.7	-0.4	1.021	0.5	0.5	0	55.9	55.9	0	156	156	0	26	26
2024	9	27	3	10	8	31.8	-1.6	1.021	0.5	0.4	0	56.3	56.3	0	157	157	0	26	26
2024	9	27	3	20	8	32.2	-1	1.021	0.5	0.5	0	55.5	55.9	0	156	157	0	27	27
2024	9	27	3	30	8	32.9	-1.7	1.021	0.5	0.5	0	55.9	56.3	0	156	158	0	26	27
2024	9	27	3	40	8	31.3	-1.4	1.021	0.4	0.3	0	55.5	56.3	0	156	158	0	27	27
2024	9	27	3	50	8	31.8	-0.9	1.021	0.5	0.4	0	55.9	56.3	0	156	158	0	26	27
2024	9	27	4	0	8	32.4	-1.4	1.021	0.5	0.4	0	55.5	56.3	0	156	158	0	27	27
2024	9	27	4	10	8	32.4	-0.3	1.021	0.4	0.3	0	55.5	56.3	0	156	158	0	27	27
2024	9	27	4	20	8	31.2	-1.1	1.021	0.5	0.4	0	55.5	56.3	0	156	158	0	27	27
2024	9	27	4	30	8	32.3	-2.2	1.021	0.3	0.2	0	55.5	56.3	0	156	158	0	27	27
2024	9	27	4	40	8	31.6	-0.4	1.021	0.4	0.3	0	55.5	55.9	0	156	158	0	27	28
2024	9	27	4	50	8	32.1	0.1	1.021	0.4	0.3	0	55.5	56.3	0	156	158	0	27	27
2024	9	27	5	0	8	31.8	-1.2	1.021	0.5	0.4	0	55.5	56.3	0	156	158	0	27	27
2024	9	27	5	10	8	31.7	-1.1	1.021	0.5	0.5	0	55	56.3	0	155	158	0	27	27
2024	9	27	5	20	8	31.7	-1.4	1.021	0.5	0.4	0	55.9	56.3	0	156	158	0	26	27
2024	9	27	5	30	8	32.3	-1	1.021	0.5	0.5	0	55.5	56.3	0	156	158	0	27	27
2024	9	27	5	40	8	32.6	-1.8	1.021	0.4	0.3	0	55.5	56.3	0	156	158	0	27	27
2024	9	27	5	50	8	32.8	-0.5	1.021	0.5	0.4	0	55.5	56.3	0	156	158	0	27	27
2024	9	27	6	0	8	31.9	-0.9	1.021	0.3	0.2	0	55.5	56.3	0	156	158	0	27	27
2024	9	27	6	10	8	32.1	-2	1.021	0.5	0.5	0	55.9	56.3	0	157	158	0	27	27
2024	9	27	6	20	8	31.6	-0.7	1.021	0.5	0.4	0	55.9	56.3	0	157	158	0	27	27
2024	9	27	6	30	8	31.5	0.4	1.021	0.5	0.4	0	55.9	56.3	0	157	158	0	27	27
2024	9	27	6	40	8	31.3	-1.3	1.021	0.6	0.5	0	55.9	56.8	0	157	159	0	27	27
2024	9	27	6	50	8	31.8	-0.4	1.021	0.5	0.4	0	55.9	56.3	0	157	158	0	27	27
2024	9	27	7	0	8	33.5	-1.9	1.021	0.6	0.5	0	55.9	56.3	0	157	158	0	27	27
2024	9	27	7	10	8	31.7	-1.1	1.021	0.4	0.3	0	55.9	55.9	0	157	158	0	27	28
2024	9	27	7	20	8	31.9	-1.9	1.021	0.4	0.3	0	55.5	56.3	0	156	158	0	27	27
2024	9	27	7	30	8	31	-2.1	1.021	0.5	0.4	0	55.5	56.8	0	156	158	0	27	26
2024	9	27	7	40	8	31.5	-1.5	1.021	0.5	0.4	0	55.5	56.3	0	156	158	0	27	27
2024	9	27	7	50	8	33.1	-1.6	1.021	0.5	0.5	0	55.5	56.3	0	156	158	0	27	27

Mazourka (0354)

Year	Month	Day	Hour	Minute	Second	VelocityX	VelocityY	Level	StdError1	StdError2	StdError3	SNR1	SNR2	SNR3	SignalAmp1	SignalAmp2	SignalAmp3	Noise1	Noise2
2024	9	27	8	0	8	32.3	-1.6	1.021	0.5	0.4	0	55.5	55.9	0	156	158	0	27	28
2024	9	27	8	10	8	32.6	-1.3	1.021	0.4	0.3	0	55.5	55.9	0	156	158	0	27	28
2024	9	27	8	20	8	30.9	-1.1	1.021	0.5	0.4	0	55.5	56.3	0	156	158	0	27	27
2024	9	27	8	30	8	32.3	-1	1.021	0.4	0.3	0	55.5	55.9	0	156	157	0	27	27
2024	9	27	8	40	8	32	-1.3	1.021	0.4	0.3	0	55	55.9	0	155	157	0	27	27
2024	9	27	8	50	8	33.2	-0.6	1.021	0.5	0.4	0	55	55.5	0	155	156	0	27	27
2024	9	27	9	0	8	31.7	-0.8	1.021	0.5	0.4	0	54.6	55	0	154	156	0	27	28
2024	9	27	9	10	8	32.6	-1.5	1.021	0.4	0.3	0	54.2	55.5	0	154	156	0	28	27
2024	9	27	9	20	8	32.7	-1.3	1.021	0.4	0.3	0	54.6	55	0	154	155	0	27	27
2024	9	27	9	30	8	31.1	-1.5	1.021	0.5	0.4	0	55	55.5	0	154	156	0	26	27
2024	9	27	9	40	8	31.7	-0.8	1.021	0.5	0.4	0	55	55	0	154	156	0	26	28
2024	9	27	9	50	8	30.8	-0.9	1.021	0.5	0.4	0	54.6	55.5	0	154	156	0	27	27
2024	9	27	10	0	8	32.3	-1.3	1.021	0.3	0.2	0	55	55	0	154	156	0	26	28
2024	9	27	10	10	8	31.5	-0.5	1.021	0.5	0.4	0	54.6	55.5	0	154	156	0	27	27
2024	9	27	10	20	8	32.5	-0.5	1.021	0.4	0.3	0	54.2	55	0	153	155	0	27	27
2024	9	27	10	30	8	31.6	-1.3	1.021	0.5	0.4	0	54.6	55.5	0	154	156	0	27	27
2024	9	27	10	40	8	32.1	-0.5	1.021	0.5	0.4	0	54.2	55	0	153	155	0	27	27
2024	9	27	10	50	8	32.9	-1.6	1.021	0.5	0.4	0	54.2	54.6	0	153	155	0	27	28
2024	9	27	11	0	8	32	-0.4	1.021	0.3	0.2	0	54.2	55	0	152	155	0	26	27
2024	9	27	11	10	8	32	-0.7	1.021	0.5	0.5	0	54.2	55.5	0	153	155	0	27	26
2024	9	27	11	20	8	32.3	-0.2	1.021	0.5	0.4	0	53.8	55	0	152	155	0	27	27
2024	9	27	11	30	8	31.9	-1.3	1.021	0.4	0.3	0	53.8	54.6	0	152	154	0	27	27
2024	9	27	11	40	8	32.2	0	1.021	0.5	0.4	0	54.2	54.6	0	152	154	0	26	27
2024	9	27	11	50	8	32.1	-0.1	1.021	0.4	0.3	0	53.8	54.6	0	152	154	0	27	27
2024	9	27	12	0	8	31.9	-1	1.021	0.5	0.4	0	53.8	54.6	0	152	154	0	27	27
2024	9	27	12	10	8	31.2	-1.3	1.021	0.5	0.5	0	53.8	54.6	0	152	154	0	27	27
2024	9	27	12	20	8	31.8	-0.9	1.021	0.5	0.5	0	53.8	54.6	0	152	154	0	27	27
2024	9	27	12	30	8	32.2	-0.5	1.021	0.5	0.4	0	53.8	55	0	152	154	0	27	26
2024	9	27	12	40	8	31.6	-0.4	1.021	0.4	0.3	0	54.6	54.6	0	152	154	0	25	27
2024	9	27	12	50	8	30.9	-1.5	1.021	0.4	0.3	0	54.2	54.6	0	152	154	0	26	27
2024	9	27	13	0	8	31.9	-1.3	1.02	0.4	0.3	0	53.8	54.6	0	152	154	0	27	27
2024	9	27	13	10	8	32.7	-1.8	1.02	0.5	0.4	0	54.2	54.6	0	152	154	0	26	27
2024	9	27	13	20	8	31	-0.3	1.019	0.3	0.2	0	53.8	54.6	0	152	154	0	27	27
2024	9	27	13	30	8	31.8	-0.4	1.018	0.4	0.3	0	54.6	55	0	153	155	0	26	27
2024	9	27	13	40	8	30.1	-1.5	1.018	0.4	0.3	0	54.2	55.5	0	153	156	0	27	27
2024	9	27	13	50	8	32.2	-0.6	1.018	0.5	0.4	0	54.6	55	0	153	155	0	26	27
2024	9	27	14	0	8	33.3	-0.7	1.018	0.5	0.4	0	54.2	55	0	152	155	0	26	27
2024	9	27	14	10	8	31.4	0	1.018	0.5	0.5	0	54.2	55.5	0	153	156	0	27	27
2024	9	27	14	20	8	32.6	-0.5	1.018	0.5	0.4	0	54.6	55	0	153	155	0	26	27
2024	9	27	14	30	8	33	-1.9	1.018	0.5	0.4	0	54.6	55	0	153	155	0	26	27
2024	9	27	14	40	8	32.2	-1.3	1.018	0.5	0.4	0	54.2	55.5	0	153	155	0	27	26
2024	9	27	14	50	8	31.7	-0.5	1.018	0.4	0.3	0	54.6	55	0	153	155	0	26	27
2024	9	27	15	0	8	31.8	-0.7	1.018	0.6	0.5	0	54.6	55	0	153	155	0	26	27
2024	9	27	15	10	8	31.8	0	1.018	0.5	0.4	0	54.2	55.5	0	152	155	0	26	26
2024	9	27	15	20	8	31.3	-1.8	1.018	0.4	0.3	0	54.2	55	0	152	154	0	26	26
2024	9	27	15	30	8	32.2	-0.5	1.018	0.5	0.4	0	54.2	55	0	152	155	0	26	27
2024	9	27	15	40	8	31.9	-0.3	1.018	0.5	0.4	0	53.8	55	0	152	155	0	27	27
2024	9	27	15	50	8	32.2	-1.8	1.018	0.5	0.4	0	54.2	55.5	0	152	155	0	26	26

Mazourka (0354)

Year	Month	Day	Hour	Minute	Second	VelocityX	VelocityY	Level	StdError1	StdError2	StdError3	SNR1	SNR2	SNR3	SignalAmp1	SignalAmp2	SignalAmp3	Noise1	Noise2
2024	9	27	16	0	8	32.2	-0.7	1.018	0.5	0.4	0	54.2	55.5	0	152	155	0	26	26
2024	9	27	16	10	8	31.4	-0.9	1.018	0.5	0.4	0	54.2	55	0	152	155	0	26	27
2024	9	27	16	20	8	31.9	-0.9	1.018	0.5	0.5	0	54.2	55	0	152	155	0	26	27
2024	9	27	16	30	8	31.9	-0.4	1.018	0.5	0.4	0	54.6	55	0	153	155	0	26	27
2024	9	27	16	40	8	32.3	-0.3	1.018	0.6	0.5	0	54.2	55	0	152	155	0	26	27
2024	9	27	16	50	8	31	-1.4	1.018	0.5	0.4	0	54.2	55.9	0	153	156	0	27	26
2024	9	27	17	0	8	32.2	-0.4	1.018	0.5	0.4	0	54.6	55.9	0	153	156	0	26	26
2024	9	27	17	10	8	32.2	-1.2	1.018	0.4	0.3	0	55	55.5	0	153	156	0	25	27
2024	9	27	17	20	8	31	-0.7	1.018	0.5	0.4	0	55	55.9	0	154	156	0	26	26
2024	9	27	17	30	8	31.7	-0.4	1.018	0.5	0.5	0	54.6	55.9	0	153	156	0	26	26
2024	9	27	17	40	8	30.1	0	1.019	0.4	0.3	0	55	56.3	0	154	157	0	26	26
2024	9	27	17	50	8	32.1	-0.9	1.018	0.5	0.4	0	54.6	55.5	0	153	156	0	26	27
2024	9	27	18	0	8	31.8	-2.1	1.019	0.4	0.3	0	54.6	55.5	0	153	156	0	26	27
2024	9	27	18	10	8	31.6	-0.8	1.019	0.4	0.3	0	55	55.9	0	154	157	0	26	27
2024	9	27	18	20	8	32	-0.9	1.018	0.3	0.2	0	55	55.9	0	154	157	0	26	27
2024	9	27	18	30	8	33.4	-0.3	1.019	0.5	0.4	0	55	55.9	0	154	157	0	26	27
2024	9	27	18	40	8	31.8	-1.3	1.019	0.4	0.3	0	55	56.3	0	154	157	0	26	26
2024	9	27	18	50	8	31.6	-0.4	1.019	0.5	0.5	0	55	56.3	0	154	157	0	26	26
2024	9	27	19	0	8	31.7	0.4	1.019	0.4	0.3	0	55.5	56.3	0	155	157	0	26	26
2024	9	27	19	10	8	32.7	-1	1.019	0.5	0.4	0	54.6	56.3	0	154	157	0	27	26
2024	9	27	19	20	8	32.5	-0.9	1.019	0.5	0.5	0	55.5	56.3	0	155	158	0	26	27
2024	9	27	19	30	8	32.7	-0.4	1.019	0.4	0.3	0	55.5	56.8	0	155	158	0	26	26
2024	9	27	19	40	8	31.1	-1	1.019	0.5	0.5	0	56.3	57.2	0	156	159	0	25	26
2024	9	27	19	50	8	32.2	-1	1.019	0.4	0.3	0	55.5	56.8	0	155	158	0	26	26
2024	9	27	20	0	8	31.4	-1.3	1.019	0.5	0.4	0	55.5	56.3	0	155	158	0	26	27
2024	9	27	20	10	8	31.9	-1.3	1.019	0.5	0.5	0	55.5	56.8	0	155	158	0	26	26
2024	9	27	20	20	8	30.6	-0.9	1.019	0.4	0.3	0	55.9	57.2	0	156	159	0	26	26
2024	9	27	20	30	8	31.3	-0.1	1.019	0.5	0.4	0	55.5	56.8	0	155	158	0	26	26
2024	9	27	20	40	8	31.5	-1.3	1.019	0.4	0.3	0	55.5	56.8	0	155	158	0	26	26
2024	9	27	20	50	8	32.4	0	1.019	0.4	0.3	0	55.9	57.2	0	156	159	0	26	26
2024	9	27	21	0	8	32.3	-0.7	1.019	0.4	0.3	0	55.5	57.2	0	155	159	0	26	26
2024	9	27	21	10	8	33.1	-0.9	1.019	0.5	0.4	0	55.5	56.3	0	155	158	0	26	27
2024	9	27	21	20	8	31.7	-1.6	1.019	0.4	0.3	0	55.5	56.8	0	155	158	0	26	26
2024	9	27	21	30	8	31.3	-0.7	1.019	0.5	0.4	0	55.5	56.8	0	155	159	0	26	27
2024	9	27	21	40	8	31.6	-0.8	1.019	0.4	0.3	0	55.5	56.8	0	156	159	0	27	27
2024	9	27	21	50	8	33.1	-1.5	1.019	0.5	0.4	0	55.5	56.8	0	155	158	0	26	26
2024	9	27	22	0	8	32.1	-0.7	1.019	0.5	0.5	0	55.9	56.8	0	156	159	0	26	27
2024	9	27	22	10	8	32.5	-1.7	1.019	0.5	0.5	0	55.5	56.8	0	155	158	0	26	26
2024	9	27	22	20	8	31.8	0	1.019	0.4	0.3	0	55.9	56.8	0	156	159	0	26	27
2024	9	27	22	30	8	31.3	-1.2	1.019	0.3	0.2	0	55	56.8	0	155	159	0	27	27
2024	9	27	22	40	8	32	-1.4	1.019	0.4	0.3	0	55.9	57.2	0	156	159	0	26	26
2024	9	27	22	50	8	31.3	1.2	1.019	0.5	0.4	0	55.9	56.8	0	156	159	0	26	27
2024	9	27	23	0	8	31.7	-0.3	1.019	0.5	0.4	0	55.9	56.8	0	156	159	0	26	27
2024	9	27	23	10	8	31.9	-0.9	1.02	0.3	0.2	0	55	56.3	0	154	158	0	26	27
2024	9	27	23	20	8	32.6	-1.2	1.02	0.4	0.3	0	56.3	57.2	0	157	159	0	26	26
2024	9	27	23	30	8	32.9	-1.5	1.02	0.5	0.4	0	56.3	56.3	0	157	158	0	26	27
2024	9	27	23	40	8	32.9	-1.8	1.021	0.4	0.3	0	55.9	56.8	0	157	159	0	27	27
2024	9	27	23	50	8	32.6	-1.3	1.021	0.5	0.4	0	56.3	56.8	0	157	159	0	26	27

Mazourka (0354)

Year	Month	Day	Hour	Minute	Second	VelocityX	VelocityY	Level	StdError1	StdError2	StdError3	SNR1	SNR2	SNR3	SignalAmp1	SignalAmp2	SignalAmp3	Noise1	Noise2
2024	9	28	0	0	8	32.5	-1.1	1.021	0.5	0.4	0	56.3	56.8	0	157	159	0	26	27
2024	9	28	0	10	8	31.3	-0.9	1.022	0.4	0.3	0	56.3	56.8	0	157	159	0	26	27
2024	9	28	0	20	8	31.8	-2	1.022	0.5	0.4	0	56.3	56.8	0	157	159	0	26	27
2024	9	28	0	30	8	32.5	-1.3	1.022	0.5	0.4	0	56.3	57.2	0	157	159	0	26	26
2024	9	28	0	40	8	31.7	-0.1	1.022	0.4	0.3	0	55.9	56.8	0	157	159	0	27	27
2024	9	28	0	50	8	31.7	-0.5	1.022	0.5	0.4	0	56.3	56.8	0	157	159	0	26	27
2024	9	28	1	0	8	31.6	-1.2	1.022	0.3	0.2	0	55.9	56.8	0	157	159	0	27	27
2024	9	28	1	10	8	31.9	-1.5	1.022	0.5	0.4	0	56.3	57.2	0	157	159	0	26	26
2024	9	28	1	20	8	31.6	0.2	1.022	0.4	0.3	0	55.9	56.8	0	157	159	0	27	27
2024	9	28	1	30	8	31.9	-0.7	1.022	0.4	0.3	0	55.9	56.3	0	156	158	0	26	27
2024	9	28	1	40	8	31.7	-0.7	1.022	0.5	0.4	0	55.5	56.8	0	156	159	0	27	27
2024	9	28	1	50	8	31.7	-1	1.022	0.5	0.4	0	55.5	57.2	0	156	159	0	27	26
2024	9	28	2	0	8	31.4	-0.5	1.022	0.5	0.4	0	55.9	56.8	0	157	159	0	27	27
2024	9	28	2	10	8	31.6	-1.7	1.022	0.5	0.4	0	55.5	56.3	0	156	158	0	27	27
2024	9	28	2	20	8	31.1	-0.8	1.022	0.5	0.4	0	55.9	56.8	0	156	159	0	26	27
2024	9	28	2	30	8	32.4	-1.3	1.022	0.5	0.4	0	55.9	56.8	0	156	159	0	26	27
2024	9	28	2	40	8	31.5	-0.4	1.022	0.5	0.4	0	55.5	56.8	0	156	159	0	27	27
2024	9	28	2	50	8	32.2	-0.7	1.022	0.5	0.5	0	55.5	57.2	0	156	159	0	27	26
2024	9	28	3	0	8	31.2	-0.4	1.022	0.5	0.4	0	55.5	55.9	0	156	158	0	27	28
2024	9	28	3	10	8	31.5	-1.7	1.022	0.5	0.4	0	55.5	56.8	0	156	159	0	27	27
2024	9	28	3	20	8	32.4	-1.7	1.022	0.4	0.3	0	55.9	56.8	0	156	159	0	26	27
2024	9	28	3	30	8	33.3	-1.8	1.022	0.3	0.2	0	55	56.3	0	155	158	0	27	27
2024	9	28	3	40	8	32.3	-1.2	1.022	0.4	0.3	0	55.5	56.8	0	156	159	0	27	27
2024	9	28	3	50	8	32.2	0	1.022	0.4	0.3	0	55.5	56.8	0	156	159	0	27	27
2024	9	28	4	0	8	31.8	-0.8	1.022	0.4	0.3	0	55	56.8	0	155	158	0	27	26
2024	9	28	4	10	8	32.1	-1.8	1.022	0.4	0.3	0	55.5	56.3	0	155	158	0	26	27
2024	9	28	4	20	8	32.8	-0.9	1.022	0.5	0.4	0	55.9	56.8	0	156	159	0	26	27
2024	9	28	4	30	8	31.5	-0.7	1.022	0.4	0.3	0	55.9	57.2	0	156	159	0	26	26
2024	9	28	4	40	8	31.8	-1	1.022	0.3	0.2	0	55	56.3	0	155	158	0	27	27
2024	9	28	4	50	8	31.7	-1.3	1.022	0.4	0.3	0	55.5	56.8	0	155	159	0	26	27
2024	9	28	5	0	8	32.6	-1.7	1.022	0.5	0.5	0	55	56.8	0	155	159	0	27	27
2024	9	28	5	10	8	32.5	-1.7	1.022	0.5	0.4	0	55	56.3	0	155	158	0	27	27
2024	9	28	5	20	8	32.1	-0.4	1.022	0.5	0.4	0	55.5	56.3	0	155	158	0	26	27
2024	9	28	5	30	8	31.5	-1.7	1.022	0.5	0.4	0	55.5	56.8	0	155	158	0	26	26
2024	9	28	5	40	8	31.9	-1.1	1.022	0.5	0.4	0	55	55.9	0	155	158	0	27	28
2024	9	28	5	50	8	32.9	-0.7	1.022	0.5	0.5	0	55	56.3	0	155	158	0	27	27
2024	9	28	6	0	8	31.7	-0.8	1.022	0.4	0.3	0	55	56.8	0	155	159	0	27	27
2024	9	28	6	10	8	32.6	-0.8	1.022	0.4	0.3	0	55.9	56.8	0	156	159	0	26	27
2024	9	28	6	20	8	31.4	-1.1	1.022	0.5	0.4	0	55.5	56.8	0	156	159	0	27	27
2024	9	28	6	30	8	31.6	-0.7	1.021	0.5	0.5	0	55.5	56.8	0	156	159	0	27	27
2024	9	28	6	40	8	31.8	-1.2	1.022	0.5	0.5	0	55.9	56.8	0	156	159	0	26	27
2024	9	28	6	50	8	31.5	-1	1.021	0.4	0.3	0	55	56.8	0	155	159	0	27	27
2024	9	28	7	0	8	32.2	-2.4	1.021	0.5	0.4	0	55	56.8	0	155	159	0	27	27
2024	9	28	7	10	8	31.8	-1.5	1.021	0.5	0.4	0	55	56.8	0	155	159	0	27	27
2024	9	28	7	20	8	31.7	-0.3	1.021	0.4	0.3	0	55.5	56.3	0	156	159	0	27	28
2024	9	28	7	30	8	32.4	-1.2	1.021	0.4	0.3	0	55	56.8	0	155	159	0	27	27
2024	9	28	7	40	8	32.1	-0.4	1.021	0.5	0.4	0	55	56.8	0	155	159	0	27	27
2024	9	28	7	50	8	33	-1.9	1.021	0.5	0.5	0	55.5	56.3	0	155	159	0	26	28

Mazourka (0354)

Year	Month	Day	Hour	Minute	Second	VelocityX	VelocityY	Level	StdError1	StdError2	StdError3	SNR1	SNR2	SNR3	SignalAmp1	SignalAmp2	SignalAmp3	Noise1	Noise2
2024	9	28	8	0	8	32.2	-1.1	1.021	0.5	0.4	0	55	56.8	0	155	159	0	27	27
2024	9	28	8	10	8	32	-1.6	1.021	0.4	0.3	0	55.5	56.8	0	155	159	0	26	27
2024	9	28	8	20	8	32.1	-1	1.021	0.4	0.3	0	55	56.3	0	155	158	0	27	27
2024	9	28	8	30	8	32.3	-0.4	1.021	0.3	0.2	0	55	56.3	0	155	159	0	27	28
2024	9	28	8	40	8	32	-1.7	1.021	0.5	0.4	0	54.6	56.3	0	154	158	0	27	27
2024	9	28	8	50	8	32.6	-1.3	1.021	0.5	0.4	0	54.6	55.9	0	154	158	0	27	28
2024	9	28	9	0	8	32.1	-0.5	1.021	0.5	0.4	0	55	57.2	0	155	159	0	27	26
2024	9	28	9	10	8	30.8	-0.9	1.022	0.5	0.5	0	54.6	56.8	0	154	159	0	27	27
2024	9	28	9	20	8	32.2	0	1.022	0.5	0.4	0	54.6	56.3	0	154	158	0	27	27
2024	9	28	9	30	8	32.5	-1.3	1.022	0.5	0.4	0	54.6	56.8	0	154	159	0	27	27
2024	9	28	9	40	8	31.7	-0.9	1.022	0.5	0.4	0	55	56.3	0	154	158	0	26	27
2024	9	28	9	50	8	31.4	-0.4	1.022	0.3	0.2	0	55	56.8	0	155	159	0	27	27
2024	9	28	10	0	8	32.9	-1.5	1.022	0.5	0.4	0	54.2	55.9	0	153	157	0	27	27
2024	9	28	10	10	8	32	-0.4	1.022	0.4	0.3	0	54.6	56.8	0	154	158	0	27	26
2024	9	28	10	20	8	31.8	-0.4	1.022	0.5	0.4	0	54.6	56.3	0	154	158	0	27	27
2024	9	28	10	30	8	32.1	-1.2	1.022	0.5	0.4	0	54.6	56.3	0	154	158	0	27	27
2024	9	28	10	40	8	31.5	-1.2	1.022	0.5	0.4	0	54.6	56.3	0	154	158	0	27	27
2024	9	28	10	50	8	31.6	-1.6	1.022	0.4	0.3	0	54.6	56.8	0	154	158	0	27	26
2024	9	28	11	0	8	32.3	-1.2	1.022	0.5	0.5	0	54.6	55.9	0	153	157	0	26	27
2024	9	28	11	10	8	33.1	-1.5	1.022	0.5	0.5	0	54.6	55.9	0	153	157	0	26	27
2024	9	28	11	20	8	31.9	-1.4	1.023	0.4	0.3	0	55	56.3	0	154	158	0	26	27
2024	9	28	11	30	8	31	-0.4	1.023	0.5	0.5	0	54.2	56.3	0	153	158	0	27	27
2024	9	28	11	40	8	31.4	-0.6	1.023	0.5	0.5	0	54.2	55.9	0	153	157	0	27	27
2024	9	28	11	50	8	32.4	-1.1	1.022	0.5	0.4	0	54.2	55.9	0	153	157	0	27	27
2024	9	28	12	0	8	32.7	-0.7	1.023	0.4	0.3	0	54.2	56.3	0	153	157	0	27	26
2024	9	28	12	10	8	32.4	-1.6	1.023	0.5	0.4	0	54.6	55.9	0	153	157	0	26	27
2024	9	28	12	20	8	32.8	-2.1	1.023	0.5	0.4	0	54.2	56.3	0	153	157	0	27	26
2024	9	28	12	30	8	31.6	-0.7	1.023	0.4	0.3	0	54.6	55.9	0	153	157	0	26	27
2024	9	28	12	40	8	32.5	-1.4	1.022	0.4	0.3	0	54.6	55.9	0	153	157	0	26	27
2024	9	28	12	50	8	31.2	-1.2	1.023	0.5	0.4	0	55	56.3	0	154	157	0	26	26
2024	9	28	13	0	8	31.9	-1.7	1.022	0.4	0.3	0	55	55.9	0	154	158	0	26	28
2024	9	28	13	10	8	32.7	-0.7	1.021	0.4	0.3	0	54.2	56.3	0	153	157	0	27	26
2024	9	28	13	20	8	33.1	-1.8	1.021	0.4	0.3	0	54.6	55.5	0	153	156	0	26	27
2024	9	28	13	30	8	32.6	-2.9	1.021	0.4	0.3	0	53.8	55.5	0	152	156	0	27	27
2024	9	28	13	40	8	32	-1.1	1.021	0.5	0.5	0	54.2	55.9	0	153	157	0	27	27
2024	9	28	13	50	8	33.2	-1.5	1.021	0.5	0.5	0	54.6	55.9	0	153	157	0	26	27
2024	9	28	14	0	8	32.1	-1.3	1.021	0.4	0.3	0	54.6	55.9	0	153	157	0	26	27
2024	9	28	14	10	8	32	-0.3	1.019	0.4	0.3	0	54.6	56.8	0	154	158	0	27	26
2024	9	28	14	20	8	32.4	-0.8	1.02	0.5	0.5	0	54.6	55.9	0	153	157	0	26	27
2024	9	28	14	30	8	32.6	-0.9	1.02	0.4	0.3	0	54.6	55.9	0	153	156	0	26	26
2024	9	28	14	40	8	32.6	-2.2	1.02	0.4	0.3	0	54.6	55.5	0	153	156	0	26	27
2024	9	28	14	50	8	31.5	-2.5	1.019	0.4	0.3	0	54.2	55.9	0	153	157	0	27	27
2024	9	28	15	0	8	31.9	-1.3	1.02	0.5	0.5	0	54.6	56.3	0	153	157	0	26	26
2024	9	28	15	10	8	32.1	-1.1	1.019	0.5	0.4	0	54.2	55.5	0	152	156	0	26	27
2024	9	28	15	20	8	32.2	-1.6	1.02	0.5	0.4	0	54.6	55.9	0	153	156	0	26	26
2024	9	28	15	30	8	32.6	-1.7	1.02	0.5	0.5	0	54.2	55.5	0	152	156	0	26	27
2024	9	28	15	40	8	32.1	-0.5	1.02	0.5	0.4	0	54.2	55.9	0	153	157	0	27	27
2024	9	28	15	50	8	31.8	0.1	1.019	0.5	0.4	0	54.6	55.9	0	153	157	0	26	27

Mazourka (0354)

Year	Month	Day	Hour	Minute	Second	VelocityX	VelocityY	Level	StdError1	StdError2	StdError3	SNR1	SNR2	SNR3	SignalAmp1	SignalAmp2	SignalAmp3	Noise1	Noise2
2024	9	28	16	0	8	32.5	-1.2	1.018	0.5	0.4	0	54.2	55.9	0	152	156	0	26	26
2024	9	28	16	10	8	32.4	-0.6	1.019	0.5	0.4	0	53.8	55	0	151	155	0	26	27
2024	9	28	16	20	8	31.9	-0.9	1.018	0.5	0.4	0	53.8	55.9	0	152	156	0	27	26
2024	9	28	16	30	8	33.1	-1.7	1.018	0.4	0.3	0	53.8	55	0	151	155	0	26	27
2024	9	28	16	40	8	31.7	-1	1.019	0.5	0.4	0	53.8	55.9	0	151	156	0	26	26
2024	9	28	16	50	8	32.2	-2	1.019	0.5	0.4	0	53.8	55.9	0	151	156	0	26	26
2024	9	28	17	0	8	31.8	-1.1	1.018	0.5	0.4	0	54.2	55.5	0	152	156	0	26	27
2024	9	28	17	10	8	32.9	-1.3	1.018	0.5	0.4	0	54.2	55.5	0	152	156	0	26	27
2024	9	28	17	20	8	31.6	-1.4	1.018	0.5	0.4	0	54.2	55.5	0	152	156	0	26	27
2024	9	28	17	30	8	32.3	-0.8	1.018	0.5	0.4	0	54.2	55.5	0	152	156	0	26	27
2024	9	28	17	40	8	32.2	-0.9	1.018	0.5	0.4	0	53.8	55.9	0	152	156	0	27	26
2024	9	28	17	50	8	32.1	-1.1	1.018	0.4	0.3	0	53.8	55.5	0	152	156	0	27	27
2024	9	28	18	0	8	32.2	-2.2	1.018	0.5	0.4	0	53.8	55.5	0	151	156	0	26	27
2024	9	28	18	10	8	32.6	-1.1	1.018	0.5	0.4	0	53.8	55.9	0	151	156	0	26	26
2024	9	28	18	20	8	31.9	-0.8	1.018	0.5	0.4	0	54.2	55.5	0	152	156	0	26	27
2024	9	28	18	30	8	32.8	-1	1.018	0.4	0.3	0	54.2	55.9	0	152	156	0	26	26
2024	9	28	18	40	8	32.5	0.3	1.018	0.4	0.3	0	54.2	55.5	0	152	156	0	26	27
2024	9	28	18	50	8	32.7	-1.1	1.017	0.4	0.3	0	54.2	55.5	0	152	156	0	26	27
2024	9	28	19	0	8	32.6	-1.3	1.017	0.4	0.3	0	54.2	55.5	0	152	156	0	26	27
2024	9	28	19	10	8	32.4	-2.3	1.017	0.3	0.2	0	54.2	55.9	0	152	157	0	26	27
2024	9	28	19	20	8	31.2	-0.4	1.017	0.4	0.3	0	54.6	56.3	0	153	157	0	26	26
2024	9	28	19	30	8	31.9	-2.4	1.017	0.4	0.3	0	54.6	56.3	0	153	157	0	26	26
2024	9	28	19	40	8	32.9	-0.4	1.017	0.5	0.4	0	54.2	56.3	0	153	157	0	27	26
2024	9	28	19	50	8	32.6	-1.3	1.017	0.4	0.3	0	54.2	56.3	0	153	158	0	27	27
2024	9	28	20	0	8	33.1	-1.4	1.017	0.5	0.4	0	54.6	56.8	0	153	158	0	26	26
2024	9	28	20	10	8	32.3	-1.2	1.017	0.4	0.3	0	54.6	56.3	0	153	158	0	26	27
2024	9	28	20	20	8	32.2	-1.1	1.017	0.4	0.3	0	54.6	56.8	0	153	158	0	26	26
2024	9	28	20	30	8	32.8	-1	1.017	0.6	0.5	0	54.6	56.8	0	153	158	0	26	26
2024	9	28	20	40	8	31.8	-1	1.017	0.5	0.5	0	54.6	56.8	0	154	158	0	27	26
2024	9	28	20	50	8	32	-1.2	1.017	0.5	0.4	0	55	56.3	0	154	158	0	26	27
2024	9	28	21	0	8	31.8	-0.4	1.017	0.5	0.4	0	55	56.8	0	154	158	0	26	26
2024	9	28	21	10	8	32.6	-1.2	1.017	0.5	0.4	0	54.6	56.8	0	154	158	0	27	26
2024	9	28	21	20	8	32.1	-1.2	1.017	0.5	0.4	0	55	56.3	0	154	158	0	26	27
2024	9	28	21	30	8	31.5	-0.5	1.017	0.5	0.4	0	54.2	56.8	0	153	158	0	27	26
2024	9	28	21	40	8	32.4	-0.8	1.017	0.5	0.4	0	55	56.8	0	154	158	0	26	26
2024	9	28	21	50	8	32	-1.4	1.017	0.5	0.4	0	54.2	56.8	0	153	158	0	27	26
2024	9	28	22	0	8	32.2	0.4	1.017	0.4	0.3	0	54.2	56.3	0	153	158	0	27	27
2024	9	28	22	10	8	32.3	-1.8	1.017	0.3	0.2	0	54.6	56.8	0	154	158	0	27	26
2024	9	28	22	20	8	32.1	-1.5	1.017	0.5	0.4	0	54.6	56.8	0	153	158	0	26	26
2024	9	28	22	30	8	32.5	-1.1	1.017	0.5	0.4	0	54.6	56.8	0	154	158	0	27	26
2024	9	28	22	40	8	32.8	-1.3	1.016	0.5	0.4	0	55	56.3	0	154	158	0	26	27
2024	9	28	22	50	8	32.3	-0.8	1.016	0.4	0.3	0	55	56.3	0	154	158	0	26	27
2024	9	28	23	0	8	31	-0.2	1.016	0.4	0.3	0	54.6	57.2	0	154	159	0	27	26
2024	9	28	23	10	8	31.4	-0.4	1.016	0.5	0.5	0	55	56.8	0	154	159	0	26	27
2024	9	28	23	20	8	32.2	-1.8	1.016	0.5	0.5	0	55	56.3	0	154	158	0	26	27
2024	9	28	23	30	8	31.6	-1.3	1.016	0.5	0.4	0	54.6	56.3	0	154	158	0	27	27
2024	9	28	23	40	8	31.3	-0.4	1.016	0.4	0.3	0	55	56.3	0	154	158	0	26	27
2024	9	28	23	50	8	31.1	-0.2	1.016	0.4	0.3	0	55	56.8	0	154	159	0	26	27

Mazourka (0354)

Year	Month	Day	Hour	Minute	Second	VelocityX	VelocityY	Level	StdError1	StdError2	StdError3	SNR1	SNR2	SNR3	SignalAmp1	SignalAmp2	SignalAmp3	Noise1	Noise2
2024	9	29	0	0	8	32.6	-0.9	1.016	0.5	0.4	0	54.2	56.3	0	153	158	0	27	27
2024	9	29	0	10	8	32.1	-1.8	1.016	0.5	0.4	0	54.2	56.8	0	153	158	0	27	26
2024	9	29	0	20	8	31.6	-0.5	1.016	0.4	0.3	0	54.6	57.2	0	154	159	0	27	26
2024	9	29	0	30	8	31.7	-1.2	1.016	0.4	0.3	0	54.2	56.8	0	153	159	0	27	27
2024	9	29	0	40	8	31.8	-0.8	1.016	0.5	0.4	0	55	56.3	0	154	158	0	26	27
2024	9	29	0	50	8	31.6	-1	1.016	0.4	0.3	0	54.6	56.8	0	154	159	0	27	27
2024	9	29	1	0	8	32	-0.2	1.016	0.5	0.4	0	54.6	56.3	0	153	158	0	26	27
2024	9	29	1	10	8	32.6	-1.4	1.016	0.5	0.5	0	54.6	56.8	0	153	158	0	26	26
2024	9	29	1	20	8	31	-1.9	1.016	0.5	0.4	0	54.2	56.8	0	153	159	0	27	27
2024	9	29	1	30	8	33.4	-1.6	1.016	0.4	0.3	0	54.6	56.8	0	153	158	0	26	26
2024	9	29	1	40	8	31.4	-1.7	1.016	0.3	0.2	0	54.6	56.3	0	153	158	0	26	27
2024	9	29	1	50	8	32.8	-0.5	1.016	0.4	0.3	0	54.2	56.8	0	153	158	0	27	26
2024	9	29	2	0	8	31.5	-0.7	1.017	0.5	0.4	0	54.6	56.3	0	153	158	0	26	27
2024	9	29	2	10	8	31.7	-1	1.017	0.4	0.3	0	54.2	56.3	0	153	158	0	27	27
2024	9	29	2	20	8	31.8	-0.8	1.017	0.3	0.2	0	54.6	56.3	0	153	158	0	26	27
2024	9	29	2	30	8	32.4	-1.7	1.018	0.5	0.4	0	54.2	56.3	0	153	158	0	27	27
2024	9	29	2	40	8	32.4	-1.6	1.018	0.5	0.4	0	54.2	56.3	0	153	158	0	27	27
2024	9	29	2	50	8	31.4	-0.6	1.019	0.5	0.4	0	54.2	56.3	0	153	158	0	27	27
2024	9	29	3	0	8	32.9	-0.4	1.019	0.4	0.3	0	54.2	56.3	0	153	158	0	27	27
2024	9	29	3	10	8	31.5	-0.9	1.019	0.5	0.4	0	54.2	56.8	0	153	158	0	27	26
2024	9	29	3	20	8	31.3	0	1.019	0.5	0.5	0	54.2	55.9	0	153	158	0	27	28
2024	9	29	3	30	8	30.8	-0.4	1.019	0.5	0.4	0	54.2	56.3	0	153	158	0	27	27
2024	9	29	3	40	8	31.7	-2.8	1.019	0.6	0.5	0	53.8	56.3	0	152	158	0	27	27
2024	9	29	3	50	8	33.5	-1.7	1.019	0.5	0.4	0	53.8	56.3	0	152	158	0	27	27
2024	9	29	4	0	8	32.1	-1.1	1.019	0.4	0.3	0	53.8	56.3	0	152	158	0	27	27
2024	9	29	4	10	8	32.4	-0.4	1.019	0.5	0.5	0	54.6	55.9	0	153	158	0	26	28
2024	9	29	4	20	8	32.4	-0.8	1.019	0.5	0.4	0	54.6	56.3	0	153	158	0	26	27
2024	9	29	4	30	8	32.3	-0.2	1.019	0.3	0.2	0	54.2	56.3	0	153	158	0	27	27
2024	9	29	4	40	8	31.6	-0.7	1.019	0.3	0.2	0	54.6	56.8	0	153	159	0	26	27
2024	9	29	4	50	8	30.7	-1.4	1.019	0.5	0.4	0	54.6	56.8	0	153	159	0	26	27
2024	9	29	5	0	8	31.8	-1.8	1.019	0.4	0.3	0	54.2	56.3	0	153	158	0	27	27
2024	9	29	5	10	8	31.5	-1.3	1.019	0.5	0.4	0	54.2	55.9	0	153	158	0	27	28
2024	9	29	5	20	8	31.9	-0.8	1.02	0.5	0.5	0	54.2	56.8	0	153	159	0	27	27
2024	9	29	5	30	8	33.1	-1.3	1.02	0.3	0.2	0	53.8	56.3	0	152	158	0	27	27
2024	9	29	5	40	8	32.1	-2.5	1.02	0.5	0.4	0	54.6	56.8	0	153	158	0	26	26
2024	9	29	5	50	8	31	-1.8	1.019	0.4	0.3	0	54.2	56.3	0	153	158	0	27	27
2024	9	29	6	0	8	31.9	-1.4	1.02	0.5	0.5	0	54.2	56.8	0	153	159	0	27	27
2024	9	29	6	10	8	32.5	-0.9	1.02	0.4	0.3	0	54.2	56.3	0	153	158	0	27	27
2024	9	29	6	20	8	30.7	-0.6	1.02	0.3	0.2	0	54.2	56.8	0	153	159	0	27	27
2024	9	29	6	30	8	32.1	-1.2	1.02	0.5	0.4	0	54.2	56.3	0	153	158	0	27	27
2024	9	29	6	40	8	32	-0.9	1.02	0.4	0.3	0	54.2	56.8	0	153	159	0	27	27
2024	9	29	6	50	8	32.1	-2.2	1.02	0.4	0.3	0	54.2	56.8	0	153	159	0	27	27
2024	9	29	7	0	8	32.4	-2.2	1.02	0.3	0.2	0	54.2	56.8	0	153	159	0	27	27
2024	9	29	7	10	8	31.3	-0.5	1.02	0.5	0.5	0	54.2	56.8	0	153	159	0	27	27
2024	9	29	7	20	8	32.6	-1	1.02	0.5	0.5	0	54.2	56.8	0	153	159	0	27	27
2024	9	29	7	30	8	32.5	-1.9	1.02	0.4	0.3	0	54.2	56.8	0	153	159	0	27	27
2024	9	29	7	40	8	32.6	-1.9	1.02	0.5	0.4	0	54.2	56.8	0	153	159	0	27	27
2024	9	29	7	50	8	32.1	-1.3	1.02	0.5	0.5	0	54.6	56.3	0	153	159	0	26	28

Mazourka (0354)

Year	Month	Day	Hour	Minute	Second	VelocityX	VelocityY	Level	StdError1	StdError2	StdError3	SNR1	SNR2	SNR3	SignalAmp1	SignalAmp2	SignalAmp3	Noise1	Noise2
2024	9	29	8	0	8	32.6	-0.8	1.02	0.5	0.4	0	53.8	56.8	0	153	159	0	28	27
2024	9	29	8	10	8	31.9	-0.5	1.02	0.3	0.2	0	54.6	56.8	0	154	159	0	27	27
2024	9	29	8	20	8	31.9	-0.7	1.02	0.5	0.4	0	54.6	56.8	0	153	159	0	26	27
2024	9	29	8	30	8	32.9	-0.8	1.02	0.5	0.5	0	54.2	56.8	0	153	159	0	27	27
2024	9	29	8	40	8	31.3	-0.7	1.02	0.4	0.3	0	54.6	57.2	0	154	160	0	27	27
2024	9	29	8	50	8	33.4	-1.3	1.02	0.5	0.4	0	54.2	56.8	0	153	159	0	27	27
2024	9	29	9	0	8	32.1	-1.3	1.02	0.4	0.3	0	54.2	56.8	0	153	159	0	27	27
2024	9	29	9	10	8	31.6	-0.2	1.02	0.4	0.3	0	53.8	56.3	0	152	158	0	27	27
2024	9	29	9	20	8	31.9	-1	1.02	0.4	0.3	0	54.2	56.3	0	153	158	0	27	27
2024	9	29	9	30	8	31.9	-1.2	1.02	0.5	0.4	0	54.2	56.3	0	153	158	0	27	27
2024	9	29	9	40	8	31.3	-0.8	1.02	0.4	0.3	0	53.8	56.3	0	152	158	0	27	27
2024	9	29	9	50	8	32.3	-1.1	1.02	0.5	0.4	0	53.8	55.9	0	152	157	0	27	27
2024	9	29	10	0	8	32.3	-1.3	1.02	0.5	0.5	0	53.8	56.3	0	152	158	0	27	27
2024	9	29	10	10	8	31.7	-0.8	1.02	0.5	0.4	0	53.8	56.3	0	152	158	0	27	27
2024	9	29	10	20	8	32.9	-1	1.02	0.5	0.5	0	53.8	56.3	0	152	158	0	27	27
2024	9	29	10	30	8	31.4	-1.9	1.02	0.5	0.5	0	53.8	56.3	0	152	158	0	27	27
2024	9	29	10	40	8	32.6	-1.7	1.02	0.5	0.4	0	53.8	55.5	0	152	157	0	27	28
2024	9	29	10	50	8	31.6	-0.4	1.02	0.4	0.3	0	54.2	55.9	0	152	157	0	26	27
2024	9	29	11	0	8	32.8	-1.8	1.02	0.4	0.3	0	53.8	56.3	0	152	158	0	27	27
2024	9	29	11	10	8	32.3	-0.4	1.02	0.5	0.5	0	53.3	56.3	0	151	157	0	27	26
2024	9	29	11	20	8	31.2	-0.9	1.02	0.5	0.5	0	53.8	55.9	0	151	157	0	26	27
2024	9	29	11	30	8	30.7	-0.2	1.02	0.5	0.5	0	53.8	55.9	0	151	157	0	26	27
2024	9	29	11	40	8	32.9	-1.1	1.02	0.3	0.2	0	52.9	55.5	0	150	156	0	27	27
2024	9	29	11	50	8	31.3	-0.4	1.02	0.5	0.4	0	53.3	55.5	0	151	156	0	27	27
2024	9	29	12	0	8	32.4	-1.1	1.019	0.5	0.4	0	53.3	55	0	150	155	0	26	27
2024	9	29	12	10	8	31.5	-1.2	1.019	0.5	0.4	0	52.9	55.5	0	150	156	0	27	27
2024	9	29	12	20	8	32.7	-2.1	1.019	0.4	0.3	0	53.3	55.5	0	150	156	0	26	27
2024	9	29	12	30	8	31.5	-1	1.018	0.5	0.5	0	53.3	55.5	0	150	156	0	26	27
2024	9	29	12	40	8	33.2	-0.7	1.018	0.5	0.4	0	53.8	55.9	0	151	157	0	26	27
2024	9	29	12	50	8	33.1	-1.7	1.017	0.4	0.3	0	53.3	55.5	0	150	156	0	26	27
2024	9	29	13	0	8	32	-2.2	1.016	0.5	0.4	0	53.3	55	0	150	155	0	26	27
2024	9	29	13	10	8	31.7	-0.4	1.017	0.5	0.5	0	53.3	55.5	0	150	156	0	26	27
2024	9	29	13	20	8	33.2	-0.7	1.016	0.4	0.3	0	52.9	55	0	150	156	0	27	28
2024	9	29	13	30	8	30.9	-1.2	1.016	0.4	0.3	0	52.9	55.9	0	150	156	0	27	26
2024	9	29	13	40	8	32.4	-0.9	1.016	0.5	0.4	0	53.3	55.9	0	150	156	0	26	26
2024	9	29	13	50	8	32.4	-0.9	1.016	0.5	0.4	0	52.9	55.5	0	150	156	0	27	27
2024	9	29	14	0	8	32.6	-2.2	1.016	0.3	0.2	0	52.9	55.5	0	150	156	0	27	27
2024	9	29	14	10	8	31.6	-1.3	1.016	0.4	0.3	0	53.3	55.9	0	150	156	0	26	26
2024	9	29	14	20	8	32.1	-0.5	1.016	0.3	0.2	0	53.8	55.9	0	151	157	0	26	27
2024	9	29	14	30	8	32.2	-0.8	1.016	0.5	0.4	0	53.3	56.3	0	151	157	0	27	26
2024	9	29	14	40	8	31.8	-0.5	1.016	0.5	0.5	0	53.8	55.9	0	151	157	0	26	27
2024	9	29	14	50	8	32.9	-1.7	1.017	0.5	0.4	0	53.8	55.9	0	151	157	0	26	27
2024	9	29	15	0	8	32	-1.3	1.016	0.4	0.3	0	52.9	55.9	0	150	156	0	27	26
2024	9	29	15	10	8	31.6	-0.1	1.017	0.4	0.3	0	53.8	55.9	0	151	157	0	26	27
2024	9	29	15	20	8	32.5	-1	1.016	0.5	0.4	0	53.3	55.9	0	150	156	0	26	26
2024	9	29	15	30	8	31.4	-1.1	1.017	0.5	0.5	0	52.9	55.5	0	150	156	0	27	27
2024	9	29	15	40	8	32.4	-0.4	1.016	0.5	0.4	0	53.8	56.3	0	151	157	0	26	26
2024	9	29	15	50	8	31.9	-0.8	1.017	0.4	0.3	0	53.8	55.9	0	151	157	0	26	27

Mazourka (0354)

Year	Month	Day	Hour	Minute	Second	VelocityX	VelocityY	Level	StdError1	StdError2	StdError3	SNR1	SNR2	SNR3	SignalAmp1	SignalAmp2	SignalAmp3	Noise1	Noise2
2024	9	29	16	0	8	31	-1	1.017	0.4	0.3	0	53.8	55.5	0	151	157	0	26	28
2024	9	29	16	10	8	33.2	-1.9	1.017	0.5	0.4	0	53.8	55.9	0	151	157	0	26	27
2024	9	29	16	20	8	31.9	0.4	1.017	0.4	0.3	0	54.2	55.9	0	152	157	0	26	27
2024	9	29	16	30	8	32.5	-1.5	1.017	0.5	0.4	0	53.8	56.3	0	151	157	0	26	26
2024	9	29	16	40	8	31.7	-0.9	1.017	0.5	0.4	0	53.8	56.3	0	151	157	0	26	26
2024	9	29	16	50	8	32	-0.2	1.017	0.5	0.4	0	54.2	56.3	0	152	157	0	26	26
2024	9	29	17	0	8	33.1	-0.8	1.017	0.5	0.4	0	53.8	56.3	0	152	157	0	27	26
2024	9	29	17	10	8	32	-1	1.017	0.4	0.3	0	54.2	56.8	0	152	158	0	26	26
2024	9	29	17	20	8	32.2	-2.2	1.017	0.3	0.2	0	54.2	56.3	0	152	157	0	26	26
2024	9	29	17	30	8	32.6	-1.7	1.017	0.4	0.3	0	54.2	56.3	0	152	158	0	26	27
2024	9	29	17	40	8	31.4	-0.4	1.017	0.5	0.4	0	54.2	56.8	0	152	158	0	26	26
2024	9	29	17	50	8	30.8	-0.9	1.017	0.4	0.3	0	54.2	56.8	0	152	158	0	26	26
2024	9	29	18	0	8	32.1	-1.3	1.017	0.4	0.3	0	54.2	56.3	0	152	157	0	26	26
2024	9	29	18	10	8	31.5	-0.2	1.017	0.4	0.3	0	54.2	56.3	0	152	158	0	26	27
2024	9	29	18	20	8	31.5	-1.2	1.017	0.4	0.3	0	54.2	56.8	0	152	158	0	26	26
2024	9	29	18	30	8	33.4	-1.9	1.017	0.4	0.3	0	53.8	55.9	0	152	157	0	27	27
2024	9	29	18	40	8	31.3	-1.2	1.017	0.3	0.2	0	55.5	56.8	0	155	158	0	26	26
2024	9	29	18	50	8	31.9	-0.7	1.017	0.4	0.3	0	55.5	56.3	0	155	158	0	26	27
2024	9	29	19	0	8	32.2	-2.2	1.017	0.5	0.5	0	55.5	55.9	0	155	157	0	26	27
2024	9	29	19	10	8	31.8	0.2	1.017	0.3	0.2	0	55.9	56.8	0	156	158	0	26	26
2024	9	29	19	20	8	31.7	-1.3	1.017	0.4	0.3	0	55.5	56.8	0	156	158	0	27	26
2024	9	29	19	30	8	32.2	-1.3	1.017	0.5	0.4	0	55.9	56.8	0	156	158	0	26	26
2024	9	29	19	40	8	32	-1	1.017	0.4	0.3	0	55.5	57.2	0	156	159	0	27	26
2024	9	29	19	50	8	31.5	-1.8	1.017	0.5	0.4	0	55.9	57.2	0	156	159	0	26	26
2024	9	29	20	0	8	31.6	-0.1	1.017	0.4	0.3	0	55.5	57.2	0	156	159	0	27	26
2024	9	29	20	10	8	32.2	-1.8	1.016	0.5	0.4	0	55.5	57.2	0	155	159	0	26	26
2024	9	29	20	20	8	31.5	-1.2	1.017	0.4	0.3	0	55.9	57.2	0	156	159	0	26	26
2024	9	29	20	30	8	31.9	-0.3	1.017	0.4	0.3	0	55.9	56.8	0	156	159	0	26	27
2024	9	29	20	40	8	32.1	-1.5	1.016	0.5	0.5	0	55.9	56.8	0	156	158	0	26	26
2024	9	29	20	50	8	31.7	-1.3	1.017	0.6	0.5	0	55.9	56.8	0	156	159	0	26	27
2024	9	29	21	0	8	32.5	-1.3	1.017	0.5	0.4	0	55.9	56.8	0	156	159	0	26	27
2024	9	29	21	10	8	31.5	0.8	1.017	0.3	0.2	0	55.5	56.8	0	156	159	0	27	27
2024	9	29	21	20	8	30.9	-1.3	1.016	0.5	0.4	0	55.9	57.2	0	156	159	0	26	26
2024	9	29	21	30	8	31.5	-1.8	1.016	0.4	0.3	0	55.5	56.8	0	155	159	0	26	27
2024	9	29	21	40	8	32.2	-0.9	1.016	0.5	0.4	0	55.5	57.2	0	155	159	0	26	26
2024	9	29	21	50	8	32.4	-0.5	1.016	0.5	0.4	0	55.9	57.2	0	156	159	0	26	26
2024	9	29	22	0	8	32.6	-1.2	1.016	0.5	0.5	0	55	56.8	0	155	159	0	27	27
2024	9	29	22	10	8	32.3	-1.2	1.016	0.5	0.5	0	55.5	56.8	0	155	159	0	26	27
2024	9	29	22	20	8	32	-0.4	1.016	0.5	0.4	0	55	56.8	0	155	159	0	27	27
2024	9	29	22	30	8	32.1	-1	1.016	0.5	0.4	0	55.5	56.8	0	155	159	0	26	27
2024	9	29	22	40	8	30.8	-1.7	1.016	0.4	0.3	0	55.5	57.2	0	155	159	0	26	26
2024	9	29	22	50	8	32.2	-2.1	1.016	0.4	0.3	0	55.9	56.8	0	156	159	0	26	27
2024	9	29	23	0	8	31.6	-1	1.016	0.4	0.3	0	55.5	56.8	0	155	159	0	26	27
2024	9	29	23	10	8	31.7	-1.3	1.016	0.5	0.4	0	55.9	56.8	0	156	159	0	26	27
2024	9	29	23	20	8	32.7	-2	1.016	0.5	0.4	0	55.5	56.8	0	155	159	0	26	27
2024	9	29	23	30	8	32.5	-1.1	1.016	0.5	0.4	0	55.5	56.8	0	156	159	0	27	27
2024	9	29	23	40	8	31.7	-1.7	1.016	0.5	0.4	0	55	56.8	0	155	159	0	27	27
2024	9	29	23	50	8	32.2	-0.9	1.016	0.5	0.4	0	55	56.8	0	155	158	0	27	26

Mazourka (0354)

Year	Month	Day	Hour	Minute	Second	VelocityX	VelocityY	Level	StdError1	StdError2	StdError3	SNR1	SNR2	SNR3	SignalAmp1	SignalAmp2	SignalAmp3	Noise1	Noise2
2024	9	30	0	0	8	31.4	-1.7	1.016	0.4	0.3	0	55.5	56.8	0	155	159	0	26	27
2024	9	30	0	10	8	32	-0.7	1.016	0.3	0.2	0	55.5	56.8	0	155	159	0	26	27
2024	9	30	0	20	8	31.8	-1.9	1.016	0.5	0.5	0	55.5	56.8	0	155	159	0	26	27
2024	9	30	0	30	8	32.5	-0.3	1.016	0.5	0.5	0	56.8	56.3	0	159	159	0	27	28
2024	9	30	0	40	8	31.5	-0.1	1.016	0.5	0.4	0	56.8	56.8	0	159	159	0	27	27
2024	9	30	0	50	8	31.9	-1	1.016	0.4	0.3	0	56.8	56.8	0	159	159	0	27	27
2024	9	30	1	0	8	31.9	-2	1.016	0.5	0.5	0	57.2	56.8	0	159	159	0	26	27
2024	9	30	1	10	8	32.8	-0.3	1.017	0.5	0.4	0	56.8	56.8	0	159	159	0	27	27
2024	9	30	1	20	8	31.1	-0.6	1.018	0.5	0.5	0	56.8	56.3	0	158	159	0	26	28
2024	9	30	1	30	8	31.9	-0.9	1.018	0.5	0.5	0	56.3	56.8	0	158	159	0	27	27
2024	9	30	1	40	8	31.8	-0.4	1.018	0.5	0.4	0	56.8	56.8	0	158	159	0	26	27
2024	9	30	1	50	8	31.4	-0.6	1.019	0.4	0.3	0	56.3	56.8	0	158	159	0	27	27
2024	9	30	2	0	8	32.2	-2.2	1.019	0.5	0.4	0	56.3	56.3	0	158	158	0	27	27
2024	9	30	2	10	8	32.8	-1	1.019	0.4	0.3	0	56.8	56.3	0	158	158	0	26	27
2024	9	30	2	20	8	31.7	-1.3	1.019	0.5	0.4	0	56.3	56.3	0	158	158	0	27	27
2024	9	30	2	30	8	32.5	-0.9	1.019	0.3	0.2	0	56.3	56.8	0	158	159	0	27	27
2024	9	30	2	40	8	32.6	-2	1.019	0.5	0.4	0	56.8	56.3	0	158	158	0	26	27
2024	9	30	2	50	8	33.3	-1.5	1.019	0.5	0.5	0	56.8	55.9	0	158	158	0	26	28
2024	9	30	3	0	8	32.1	-0.6	1.019	0.4	0.3	0	56.8	56.3	0	158	158	0	26	27
2024	9	30	3	10	8	32.2	-1.1	1.019	0.3	0.2	0	56.3	56.3	0	158	158	0	27	27
2024	9	30	3	20	8	31.9	-0.9	1.019	0.3	0.2	0	56.8	56.3	0	158	158	0	26	27
2024	9	30	3	30	8	32	-1.2	1.019	0.4	0.3	0	56.8	56.8	0	158	159	0	26	27
2024	9	30	3	40	8	31.9	-0.9	1.02	0.3	0.2	0	56.8	56.3	0	158	158	0	26	27
2024	9	30	3	50	8	31.6	-1.9	1.02	0.5	0.4	0	56.3	56.3	0	157	158	0	26	27
2024	9	30	4	0	8	31.4	-1.4	1.02	0.4	0.3	0	56.3	56.3	0	158	158	0	27	27
2024	9	30	4	10	8	32.3	-1	1.02	0.3	0.2	0	56.8	56.8	0	158	159	0	26	27
2024	9	30	4	20	8	31.7	-1.1	1.02	0.5	0.4	0	56.3	56.3	0	158	158	0	27	27
2024	9	30	4	30	8	31.6	-0.5	1.02	0.4	0.3	0	56.3	55.9	0	158	158	0	27	28
2024	9	30	4	40	8	32.6	-1.2	1.02	0.4	0.3	0	55.9	55.9	0	157	158	0	27	28
2024	9	30	4	50	8	32.6	-1.5	1.02	0.5	0.4	0	55.9	56.3	0	157	158	0	27	27
2024	9	30	5	0	8	30.7	-1.3	1.02	0.5	0.4	0	56.3	55.9	0	158	158	0	27	28
2024	9	30	5	10	8	31.5	-1.3	1.02	0.4	0.3	0	55.9	56.3	0	157	158	0	27	27
2024	9	30	5	20	8	31.5	-1.7	1.02	0.4	0.3	0	55.9	56.3	0	157	158	0	27	27
2024	9	30	5	30	8	31.2	-0.3	1.02	0.5	0.4	0	56.3	56.3	0	158	158	0	27	27
2024	9	30	5	40	8	31.5	-0.4	1.02	0.5	0.4	0	55.9	56.3	0	157	158	0	27	27
2024	9	30	5	50	8	32.5	-0.4	1.02	0.5	0.4	0	55.9	55.9	0	157	158	0	27	28
2024	9	30	6	0	8	33	-1.6	1.02	0.6	0.5	0	55.9	55.9	0	157	158	0	27	28
2024	9	30	6	10	8	31.1	-0.7	1.02	0.4	0.3	0	56.3	56.3	0	158	158	0	27	27
2024	9	30	6	20	8	30.2	-0.6	1.02	0.5	0.4	0	56.3	56.8	0	158	159	0	27	27
2024	9	30	6	30	8	31.8	-0.9	1.02	0.5	0.4	0	56.3	56.3	0	158	159	0	27	28
2024	9	30	6	40	8	32.2	-1.7	1.02	0.4	0.3	0	56.3	56.3	0	158	159	0	27	28
2024	9	30	6	50	8	31.9	-1.3	1.02	0.5	0.5	0	56.3	56.8	0	158	159	0	27	27
2024	9	30	7	0	8	33	-1.7	1.02	0.5	0.4	0	56.3	56.8	0	158	159	0	27	27
2024	9	30	7	10	8	32.4	-1.7	1.02	0.5	0.4	0	56.8	56.8	0	158	159	0	26	27
2024	9	30	7	20	8	32.1	-2.1	1.02	0.3	0.2	0	55.9	55.9	0	157	158	0	27	28
2024	9	30	7	30	8	31.4	-1	1.02	0.4	0.3	0	55.9	56.3	0	157	158	0	27	27
2024	9	30	7	40	8	31.2	-1.3	1.02	0.3	0.2	0	55.9	55.9	0	157	158	0	27	28
2024	9	30	7	50	8	33.6	-1.1	1.02	0.5	0.4	0	55.9	56.3	0	157	158	0	27	27

Mazourka (0354)

Year	Month	Day	Hour	Minute	Second	VelocityX	VelocityY	Level	StdError1	StdError2	StdError3	SNR1	SNR2	SNR3	SignalAmp1	SignalAmp2	SignalAmp3	Noise1	Noise2
2024	9	30	8	0	8	31.2	-0.9	1.02	0.5	0.4	0	56.8	56.8	0	158	159	0	26	27
2024	9	30	8	10	8	32.3	-1.4	1.02	0.3	0.2	0	55.9	55.9	0	157	158	0	27	28
2024	9	30	8	20	8	31.9	-0.7	1.02	0.4	0.3	0	56.3	56.8	0	158	159	0	27	27
2024	9	30	8	30	8	32.4	-0.5	1.02	0.4	0.3	0	55.5	56.3	0	157	159	0	28	28
2024	9	30	8	40	8	31.7	0.1	1.02	0.5	0.5	0	56.3	56.3	0	157	159	0	26	28
2024	9	30	8	50	8	32.8	-0.8	1.02	0.3	0.2	0	55.9	56.3	0	157	158	0	27	27
2024	9	30	9	0	8	31.3	-1.7	1.02	0.4	0.3	0	55	56.3	0	156	158	0	28	27
2024	9	30	9	10	8	32.1	-0.5	1.02	0.4	0.3	0	55.9	56.3	0	157	158	0	27	27
2024	9	30	9	20	8	32.3	-0.9	1.02	0.3	0.2	0	55.5	55.5	0	156	157	0	27	28
2024	9	30	9	30	8	31.8	-0.4	1.02	0.5	0.4	0	55.5	56.3	0	156	158	0	27	27
2024	9	30	9	40	8	33.3	-2.2	1.02	0.4	0.3	0	55.5	55.9	0	156	157	0	27	27
2024	9	30	9	50	8	31.8	-0.3	1.02	0.5	0.4	0	55.5	56.3	0	156	158	0	27	27
2024	9	30	10	0	8	32.3	-0.6	1.02	0.4	0.3	0	55.9	55.5	0	156	157	0	26	28
2024	9	30	10	10	8	31.3	-1.2	1.02	0.5	0.4	0	55	55.5	0	155	157	0	27	28
2024	9	30	10	20	8	31.8	-0.9	1.02	0.3	0.2	0	55	55.5	0	155	156	0	27	27
2024	9	30	10	30	8	31.5	-1.1	1.02	0.3	0.2	0	55	55.5	0	155	156	0	27	27
2024	9	30	10	40	8	32.6	-1	1.021	0.4	0.3	0	55	55.9	0	155	157	0	27	27
2024	9	30	10	50	8	31.5	0	1.021	0.4	0.3	0	55.5	56.3	0	156	158	0	27	27
2024	9	30	11	0	8	31.1	0	1.021	0.4	0.3	0	55.9	55.9	0	156	157	0	26	27
2024	9	30	11	10	8	31.8	-1	1.021	0.4	0.3	0	54.6	55.5	0	154	156	0	27	27
2024	9	30	11	20	8	32	-3.1	1.021	0.4	0.3	0	54.6	55.5	0	154	156	0	27	27
2024	9	30	11	30	8	32	-1.6	1.021	0.4	0.3	0	54.6	55	0	154	156	0	27	28
2024	9	30	11	40	8	32.6	-1.5	1.021	0.4	0.3	0	54.6	55.5	0	154	156	0	27	27
2024	9	30	11	50	8	33.1	-1	1.021	0.5	0.4	0	54.6	55	0	154	155	0	27	27
2024	9	30	12	0	8	32.8	-1.2	1.021	0.4	0.3	0	54.6	55.5	0	154	156	0	27	27
2024	9	30	12	10	8	31.8	-0.6	1.021	0.4	0.3	0	54.6	55.5	0	154	155	0	27	26
2024	9	30	12	20	8	31.8	-0.9	1.021	0.4	0.3	0	55	55	0	154	156	0	26	28
2024	9	30	12	30	8	32.2	-0.9	1.021	0.5	0.5	0	54.6	55	0	154	156	0	27	28
2024	9	30	12	40	8	32.5	-1.8	1.021	0.4	0.3	0	54.6	55.5	0	154	155	0	27	26
2024	9	30	12	50	8	31.1	-1.3	1.021	0.5	0.4	0	54.6	54.6	0	154	155	0	27	28
2024	9	30	13	0	8	31.9	-1.3	1.021	0.5	0.4	0	55	55	0	154	155	0	26	27
2024	9	30	13	10	8	32.4	-1.5	1.021	0.5	0.4	0	54.6	54.6	0	154	155	0	27	28
2024	9	30	13	20	8	32.2	-0.4	1.02	0.3	0.2	0	54.6	55.9	0	154	156	0	27	26
2024	9	30	13	30	8	32.4	-1.3	1.021	0.4	0.3	0	55	55.5	0	154	156	0	26	27
2024	9	30	13	40	8	31.9	-0.5	1.02	0.5	0.4	0	55	55.5	0	154	156	0	26	27
2024	9	30	13	50	8	32.1	-0.9	1.018	0.4	0.3	0	54.6	55	0	154	155	0	27	27
2024	9	30	14	0	8	32.5	-1.4	1.018	0.3	0.2	0	55	55.5	0	154	156	0	26	27
2024	9	30	14	10	8	31.4	-0.7	1.018	0.5	0.4	0	55.5	55.5	0	155	156	0	26	27
2024	9	30	14	20	8	31.8	-1.1	1.018	0.4	0.3	0	54.6	55.5	0	154	156	0	27	27
2024	9	30	14	30	8	31.7	-1.4	1.018	0.4	0.3	0	55	55.5	0	154	156	0	26	27
2024	9	30	14	40	8	33.2	-0.9	1.018	0.4	0.3	0	54.6	55.5	0	153	155	0	26	26
2024	9	30	14	50	8	32.2	-1.1	1.018	0.4	0.3	0	55	55	0	154	155	0	26	27
2024	9	30	15	0	8	31.8	-0.9	1.018	0.3	0.2	0	55	55.9	0	155	157	0	27	27
2024	9	30	15	10	8	33.4	-1.3	1.018	0.5	0.4	0	55	55.9	0	154	156	0	26	26
2024	9	30	15	20	8	31.5	-0.7	1.018	0.4	0.3	0	54.6	55.9	0	154	156	0	27	26
2024	9	30	15	30	8	32.8	-2.2	1.018	0.4	0.3	0	55	55.5	0	154	156	0	26	27
2024	9	30	15	40	8	32	-1.9	1.019	0.4	0.3	0	55	55.9	0	154	156	0	26	26
2024	9	30	15	50	8	32.9	-1.9	1.019	0.3	0.2	0	55.5	55.5	0	155	156	0	26	27

Mazourka (0354)

Year	Month	Day	Hour	Minute	Second	VelocityX	VelocityY	Level	StdError1	StdError2	StdError3	SNR1	SNR2	SNR3	SignalAmp1	SignalAmp2	SignalAmp3	Noise1	Noise2
2024	9	30	16	0	8	33.4	-1.4	1.018	0.4	0.3	0	55	55.9	0	154	156	0	26	26
2024	9	30	16	10	8	32.1	-0.7	1.018	0.5	0.4	0	55	55.5	0	155	156	0	27	27
2024	9	30	16	20	8	32.3	-1.7	1.018	0.5	0.4	0	55.9	55.5	0	155	156	0	25	27
2024	9	30	16	30	8	32.9	-0.3	1.018	0.5	0.4	0	55.5	55.5	0	155	156	0	26	27
2024	9	30	16	40	8	32.6	-0.7	1.018	0.4	0.3	0	55.5	55.5	0	155	156	0	26	27
2024	9	30	16	50	8	32.6	-1.7	1.017	0.5	0.5	0	55.5	55.9	0	155	156	0	26	26
2024	9	30	17	0	8	31.7	-1.8	1.018	0.5	0.4	0	55.5	55.5	0	155	156	0	26	27
2024	9	30	17	10	8	32.3	-1.2	1.017	0.4	0.3	0	55.5	56.3	0	155	157	0	26	26
2024	9	30	17	20	8	32.8	-1.5	1.018	0.3	0.2	0	55.9	55.9	0	156	157	0	26	27
2024	9	30	17	30	8	33	-1.3	1.017	0.5	0.4	0	55.9	55.9	0	156	157	0	26	27
2024	9	30	17	40	8	31.9	-0.9	1.017	0.3	0.2	0	55.5	55.9	0	155	157	0	26	27
2024	9	30	17	50	8	31.7	-1.6	1.017	0.5	0.4	0	55	55.9	0	154	156	0	26	26
2024	9	30	18	0	8	33	-1.2	1.017	0.5	0.4	0	55.5	55.5	0	155	156	0	26	27
2024	9	30	18	10	8	31.5	-1.5	1.018	0.5	0.4	0	55	55.5	0	154	156	0	26	27
2024	9	30	18	20	8	31.5	-0.5	1.018	0.5	0.4	0	55	56.3	0	155	157	0	27	26
2024	9	30	18	30	8	31.7	-1.1	1.017	0.5	0.4	0	55	55.5	0	154	156	0	26	27
2024	9	30	18	40	8	32.1	-1.2	1.017	0.3	0.2	0	55.5	55.9	0	155	156	0	26	26
2024	9	30	18	50	8	31	-0.9	1.017	0.5	0.4	0	55.5	55.9	0	155	157	0	26	27
2024	9	30	19	0	8	32	-1.8	1.017	0.5	0.4	0	56.3	55.9	0	157	157	0	26	27
2024	9	30	19	10	8	31.9	-0.3	1.017	0.5	0.4	0	56.3	55.9	0	158	157	0	27	27
2024	9	30	19	20	8	31.7	-1.3	1.017	0.5	0.5	0	56.3	56.3	0	157	157	0	26	26
2024	9	30	19	30	8	31.5	-0.4	1.017	0.5	0.4	0	56.8	56.8	0	158	158	0	26	26
2024	9	30	19	40	8	31.5	-0.2	1.017	0.5	0.4	0	56.3	56.8	0	158	158	0	27	26
2024	9	30	19	50	8	32.3	-1.5	1.017	0.5	0.4	0	56.8	56.8	0	158	158	0	26	26
2024	9	30	20	0	8	31.8	-1	1.017	0.5	0.4	0	55.9	56.3	0	157	157	0	27	26
2024	9	30	20	10	8	32.5	-0.9	1.017	0.4	0.3	0	56.3	56.3	0	157	158	0	26	27
2024	9	30	20	20	8	32.4	-1.3	1.017	0.5	0.4	0	56.3	55.9	0	157	157	0	26	27
2024	9	30	20	30	8	31.6	-0.2	1.017	0.5	0.4	0	56.8	56.3	0	158	158	0	26	27
2024	9	30	20	40	8	31.2	-1.3	1.017	0.5	0.4	0	56.8	56.3	0	158	158	0	26	27
2024	9	30	20	50	8	32.2	-1.6	1.017	0.4	0.3	0	56.8	56.3	0	158	158	0	26	27
2024	9	30	21	0	8	30.6	-1.1	1.017	0.4	0.3	0	56.8	56.3	0	158	158	0	26	27
2024	9	30	21	10	8	31	-1.2	1.017	0.5	0.4	0	56.8	56.8	0	158	158	0	26	26
2024	9	30	21	20	8	32.2	-2.4	1.017	0.4	0.3	0	56.8	56.3	0	158	158	0	26	27
2024	9	30	21	30	8	32.2	-1.1	1.017	0.4	0.3	0	56.8	56.8	0	158	158	0	26	26
2024	9	30	21	40	8	32.7	-1.3	1.017	0.4	0.3	0	56.8	56.8	0	158	158	0	26	26
2024	9	30	21	50	8	30.5	-0.5	1.017	0.3	0.2	0	56.8	56.3	0	158	158	0	26	27
2024	9	30	22	0	8	32.3	-1.2	1.017	0.4	0.3	0	56.8	56.3	0	158	158	0	26	27
2024	9	30	22	10	8	32.1	-1.7	1.017	0.5	0.5	0	56.8	56.3	0	158	158	0	26	27
2024	9	30	22	20	8	31.5	-0.4	1.017	0.5	0.4	0	56.3	56.3	0	158	158	0	27	27
2024	9	30	22	30	8	31.9	-1.3	1.016	0.5	0.5	0	56.3	56.3	0	158	158	0	27	27
2024	9	30	22	40	8	31.9	-1.2	1.016	0.5	0.4	0	56.8	56.3	0	158	158	0	26	27
2024	9	30	22	50	8	31.3	-0.9	1.017	0.4	0.3	0	56.3	56.3	0	158	158	0	27	27
2024	9	30	23	0	8	31.6	-1	1.016	0.5	0.5	0	56.3	56.3	0	158	158	0	27	27
2024	9	30	23	10	8	32.5	-1.3	1.016	0.5	0.5	0	55.9	56.3	0	157	158	0	27	27
2024	9	30	23	20	8	32.4	-1.7	1.016	0.5	0.5	0	56.3	56.3	0	157	158	0	26	27
2024	9	30	23	30	8	33	-1.3	1.016	0.5	0.4	0	56.3	56.3	0	157	158	0	26	27
2024	9	30	23	40	8	30.8	-1.4	1.016	0.5	0.4	0	55.9	56.3	0	157	158	0	27	27
2024	9	30	23	50	8	32.2	-1.5	1.016	0.5	0.4	0	56.3	56.3	0	157	158	0	26	27

Mazourka (0354)

Year	Month	Day	Hour	Minute	Second	Noise3	IceDetection	Heading	Pitch	Roll	StdDevHeading	StdDevPitch	StdDevRoll	Temperature	Pressure	StdDevPressure
2024	9	1	0	0	8	25	0	0	0	0	0	0	0	21.48	0	0
2024	9	1	0	10	8	25	0	0	0	0	0	0	0	21.43	0	0
2024	9	1	0	20	8	25	0	0	0	0	0	0	0	21.38	0	0
2024	9	1	0	30	8	26	0	0	0	0	0	0	0	21.34	0	0
2024	9	1	0	40	8	25	0	0	0	0	0	0	0	21.28	0	0
2024	9	1	0	50	8	25	0	0	0	0	0	0	0	21.22	0	0
2024	9	1	1	0	8	25	0	0	0	0	0	0	0	21.17	0	0
2024	9	1	1	10	8	26	0	0	0	0	0	0	0	21.12	0	0
2024	9	1	1	20	8	26	0	0	0	0	0	0	0	21.06	0	0
2024	9	1	1	30	8	26	0	0	0	0	0	0	0	21.01	0	0
2024	9	1	1	40	8	25	0	0	0	0	0	0	0	20.96	0	0
2024	9	1	1	50	8	25	0	0	0	0	0	0	0	20.91	0	0
2024	9	1	2	0	8	25	0	0	0	0	0	0	0	20.86	0	0
2024	9	1	2	10	8	25	0	0	0	0	0	0	0	20.82	0	0
2024	9	1	2	20	8	25	0	0	0	0	0	0	0	20.77	0	0
2024	9	1	2	30	8	25	0	0	0	0	0	0	0	20.72	0	0
2024	9	1	2	40	8	25	0	0	0	0	0	0	0	20.67	0	0
2024	9	1	2	50	8	26	0	0	0	0	0	0	0	20.63	0	0
2024	9	1	3	0	8	25	0	0	0	0	0	0	0	20.58	0	0
2024	9	1	3	10	8	25	0	0	0	0	0	0	0	20.54	0	0
2024	9	1	3	20	8	26	0	0	0	0	0	0	0	20.49	0	0
2024	9	1	3	30	8	25	0	0	0	0	0	0	0	20.45	0	0
2024	9	1	3	40	8	25	0	0	0	0	0	0	0	20.4	0	0
2024	9	1	3	50	8	25	0	0	0	0	0	0	0	20.36	0	0
2024	9	1	4	0	8	26	0	0	0	0	0	0	0	20.31	0	0
2024	9	1	4	10	8	25	0	0	0	0	0	0	0	20.27	0	0
2024	9	1	4	20	8	25	0	0	0	0	0	0	0	20.23	0	0
2024	9	1	4	30	8	25	0	0	0	0	0	0	0	20.19	0	0
2024	9	1	4	40	8	26	0	0	0	0	0	0	0	20.14	0	0
2024	9	1	4	50	8	26	0	0	0	0	0	0	0	20.1	0	0
2024	9	1	5	0	8	25	0	0	0	0	0	0	0	20.07	0	0
2024	9	1	5	10	8	25	0	0	0	0	0	0	0	20.03	0	0
2024	9	1	5	20	8	25	0	0	0	0	0	0	0	19.99	0	0
2024	9	1	5	30	8	25	0	0	0	0	0	0	0	19.96	0	0
2024	9	1	5	40	8	26	0	0	0	0	0	0	0	19.92	0	0
2024	9	1	5	50	8	25	0	0	0	0	0	0	0	19.89	0	0
2024	9	1	6	0	8	26	0	0	0	0	0	0	0	19.85	0	0
2024	9	1	6	10	8	26	0	0	0	0	0	0	0	19.82	0	0
2024	9	1	6	20	8	26	0	0	0	0	0	0	0	19.78	0	0
2024	9	1	6	30	8	26	0	0	0	0	0	0	0	19.75	0	0
2024	9	1	6	40	8	26	0	0	0	0	0	0	0	19.72	0	0
2024	9	1	6	50	8	26	0	0	0	0	0	0	0	19.69	0	0
2024	9	1	7	0	8	26	0	0	0	0	0	0	0	19.66	0	0
2024	9	1	7	10	8	25	0	0	0	0	0	0	0	19.64	0	0
2024	9	1	7	20	8	26	0	0	0	0	0	0	0	19.62	0	0
2024	9	1	7	30	8	26	0	0	0	0	0	0	0	19.6	0	0
2024	9	1	7	40	8	26	0	0	0	0	0	0	0	19.59	0	0
2024	9	1	7	50	8	25	0	0	0	0	0	0	0	19.58	0	0

Mazourka (0354)

Year	Month	Day	Hour	Minute	Second	Noise3	IceDetection	Heading	Pitch	Roll	StdDevHeading	StdDevPitch	StdDevRoll	Temperature	Pressure	StdDevPressure
2024	9	1	8	0	8	26	0	0	0	0	0	0	0	19.58	0	0
2024	9	1	8	10	8	26	0	0	0	0	0	0	0	19.58	0	0
2024	9	1	8	20	8	26	0	0	0	0	0	0	0	19.58	0	0
2024	9	1	8	30	8	26	0	0	0	0	0	0	0	19.6	0	0
2024	9	1	8	40	8	25	0	0	0	0	0	0	0	19.63	0	0
2024	9	1	8	50	8	26	0	0	0	0	0	0	0	19.65	0	0
2024	9	1	9	0	8	26	0	0	0	0	0	0	0	19.69	0	0
2024	9	1	9	10	8	25	0	0	0	0	0	0	0	19.73	0	0
2024	9	1	9	20	8	26	0	0	0	0	0	0	0	19.78	0	0
2024	9	1	9	30	8	26	0	0	0	0	0	0	0	19.84	0	0
2024	9	1	9	40	8	26	0	0	0	0	0	0	0	19.89	0	0
2024	9	1	9	50	8	26	0	0	0	0	0	0	0	19.96	0	0
2024	9	1	10	0	8	25	0	0	0	0	0	0	0	20.02	0	0
2024	9	1	10	10	8	26	0	0	0	0	0	0	0	20.09	0	0
2024	9	1	10	20	8	26	0	0	0	0	0	0	0	20.16	0	0
2024	9	1	10	30	8	25	0	0	0	0	0	0	0	20.24	0	0
2024	9	1	10	40	8	26	0	0	0	0	0	0	0	20.32	0	0
2024	9	1	10	50	8	26	0	0	0	0	0	0	0	20.4	0	0
2024	9	1	11	0	8	25	0	0	0	0	0	0	0	20.48	0	0
2024	9	1	11	10	8	25	0	0	0	0	0	0	0	20.57	0	0
2024	9	1	11	20	8	25	0	0	0	0	0	0	0	20.65	0	0
2024	9	1	11	30	8	26	0	0	0	0	0	0	0	20.74	0	0
2024	9	1	11	40	8	25	0	0	0	0	0	0	0	20.83	0	0
2024	9	1	11	50	8	26	0	0	0	0	0	0	0	20.92	0	0
2024	9	1	12	0	8	25	0	0	0	0	0	0	0	21.01	0	0
2024	9	1	12	10	8	26	0	0	0	0	0	0	0	21.1	0	0
2024	9	1	12	20	8	25	0	0	0	0	0	0	0	21.2	0	0
2024	9	1	12	30	8	26	0	0	0	0	0	0	0	21.3	0	0
2024	9	1	12	40	8	25	0	0	0	0	0	0	0	21.39	0	0
2024	9	1	12	50	8	25	0	0	0	0	0	0	0	21.49	0	0
2024	9	1	13	0	8	25	0	0	0	0	0	0	0	21.58	0	0
2024	9	1	13	10	8	25	0	0	0	0	0	0	0	21.67	0	0
2024	9	1	13	20	8	26	0	0	0	0	0	0	0	21.76	0	0
2024	9	1	13	30	8	25	0	0	0	0	0	0	0	21.85	0	0
2024	9	1	13	40	8	26	0	0	0	0	0	0	0	21.93	0	0
2024	9	1	13	50	8	25	0	0	0	0	0	0	0	22.02	0	0
2024	9	1	14	0	8	25	0	0	0	0	0	0	0	22.1	0	0
2024	9	1	14	10	8	25	0	0	0	0	0	0	0	22.19	0	0
2024	9	1	14	20	8	26	0	0	0	0	0	0	0	22.27	0	0
2024	9	1	14	30	8	25	0	0	0	0	0	0	0	22.34	0	0
2024	9	1	14	40	8	25	0	0	0	0	0	0	0	22.42	0	0
2024	9	1	14	50	8	25	0	0	0	0	0	0	0	22.49	0	0
2024	9	1	15	0	8	25	0	0	0	0	0	0	0	22.57	0	0
2024	9	1	15	10	8	25	0	0	0	0	0	0	0	22.63	0	0
2024	9	1	15	20	8	25	0	0	0	0	0	0	0	22.7	0	0
2024	9	1	15	30	8	25	0	0	0	0	0	0	0	22.77	0	0
2024	9	1	15	40	8	25	0	0	0	0	0	0	0	22.83	0	0
2024	9	1	15	50	8	25	0	0	0	0	0	0	0	22.9	0	0

Mazourka (0354)

Year	Month	Day	Hour	Minute	Second	Noise3	IceDetection	Heading	Pitch	Roll	StdDevHeading	StdDevPitch	StdDevRoll	Temperature	Pressure	StdDevPressure
2024	9	1	16	0	8	25	0	0	0	0	0	0	0	22.95	0	0
2024	9	1	16	10	8	25	0	0	0	0	0	0	0	23	0	0
2024	9	1	16	20	8	25	0	0	0	0	0	0	0	23.06	0	0
2024	9	1	16	30	8	25	0	0	0	0	0	0	0	23.1	0	0
2024	9	1	16	40	8	25	0	0	0	0	0	0	0	23.14	0	0
2024	9	1	16	50	8	26	0	0	0	0	0	0	0	23.18	0	0
2024	9	1	17	0	8	25	0	0	0	0	0	0	0	23.21	0	0
2024	9	1	17	10	8	25	0	0	0	0	0	0	0	23.23	0	0
2024	9	1	17	20	8	25	0	0	0	0	0	0	0	23.25	0	0
2024	9	1	17	30	8	26	0	0	0	0	0	0	0	23.27	0	0
2024	9	1	17	40	8	25	0	0	0	0	0	0	0	23.28	0	0
2024	9	1	17	50	8	24	0	0	0	0	0	0	0	23.28	0	0
2024	9	1	18	0	8	26	0	0	0	0	0	0	0	23.28	0	0
2024	9	1	18	10	8	25	0	0	0	0	0	0	0	23.27	0	0
2024	9	1	18	20	8	25	0	0	0	0	0	0	0	23.26	0	0
2024	9	1	18	30	8	25	0	0	0	0	0	0	0	23.25	0	0
2024	9	1	18	40	8	26	0	0	0	0	0	0	0	23.24	0	0
2024	9	1	18	50	8	25	0	0	0	0	0	0	0	23.22	0	0
2024	9	1	19	0	8	25	0	0	0	0	0	0	0	23.2	0	0
2024	9	1	19	10	8	25	0	0	0	0	0	0	0	23.19	0	0
2024	9	1	19	20	8	25	0	0	0	0	0	0	0	23.16	0	0
2024	9	1	19	30	8	25	0	0	0	0	0	0	0	23.14	0	0
2024	9	1	19	40	8	26	0	0	0	0	0	0	0	23.11	0	0
2024	9	1	19	50	8	25	0	0	0	0	0	0	0	23.08	0	0
2024	9	1	20	0	8	25	0	0	0	0	0	0	0	23.05	0	0
2024	9	1	20	10	8	26	0	0	0	0	0	0	0	23.02	0	0
2024	9	1	20	20	8	25	0	0	0	0	0	0	0	23	0	0
2024	9	1	20	30	8	25	0	0	0	0	0	0	0	22.97	0	0
2024	9	1	20	40	8	25	0	0	0	0	0	0	0	22.95	0	0
2024	9	1	20	50	8	25	0	0	0	0	0	0	0	22.92	0	0
2024	9	1	21	0	8	26	0	0	0	0	0	0	0	22.88	0	0
2024	9	1	21	10	8	25	0	0	0	0	0	0	0	22.85	0	0
2024	9	1	21	20	8	25	0	0	0	0	0	0	0	22.82	0	0
2024	9	1	21	30	8	25	0	0	0	0	0	0	0	22.78	0	0
2024	9	1	21	40	8	25	0	0	0	0	0	0	0	22.74	0	0
2024	9	1	21	50	8	25	0	0	0	0	0	0	0	22.71	0	0
2024	9	1	22	0	8	25	0	0	0	0	0	0	0	22.66	0	0
2024	9	1	22	10	8	25	0	0	0	0	0	0	0	22.62	0	0
2024	9	1	22	20	8	25	0	0	0	0	0	0	0	22.57	0	0
2024	9	1	22	30	8	25	0	0	0	0	0	0	0	22.53	0	0
2024	9	1	22	40	8	25	0	0	0	0	0	0	0	22.48	0	0
2024	9	1	22	50	8	25	0	0	0	0	0	0	0	22.43	0	0
2024	9	1	23	0	8	25	0	0	0	0	0	0	0	22.38	0	0
2024	9	1	23	10	8	25	0	0	0	0	0	0	0	22.33	0	0
2024	9	1	23	20	8	25	0	0	0	0	0	0	0	22.27	0	0
2024	9	1	23	30	8	25	0	0	0	0	0	0	0	22.22	0	0
2024	9	1	23	40	8	25	0	0	0	0	0	0	0	22.17	0	0
2024	9	1	23	50	8	25	0	0	0	0	0	0	0	22.11	0	0

Mazourka (0354)

Year	Month	Day	Hour	Minute	Second	Noise3	IceDetection	Heading	Pitch	Roll	StdDevHeading	StdDevPitch	StdDevRoll	Temperature	Pressure	StdDevPressure
2024	9	2	0	0	8	25	0	0	0	0	0	0	0	22.07	0	0
2024	9	2	0	10	8	25	0	0	0	0	0	0	0	22.01	0	0
2024	9	2	0	20	8	24	0	0	0	0	0	0	0	21.96	0	0
2024	9	2	0	30	8	25	0	0	0	0	0	0	0	21.91	0	0
2024	9	2	0	40	8	25	0	0	0	0	0	0	0	21.86	0	0
2024	9	2	0	50	8	25	0	0	0	0	0	0	0	21.8	0	0
2024	9	2	1	0	8	25	0	0	0	0	0	0	0	21.76	0	0
2024	9	2	1	10	8	25	0	0	0	0	0	0	0	21.7	0	0
2024	9	2	1	20	8	25	0	0	0	0	0	0	0	21.65	0	0
2024	9	2	1	30	8	25	0	0	0	0	0	0	0	21.59	0	0
2024	9	2	1	40	8	25	0	0	0	0	0	0	0	21.54	0	0
2024	9	2	1	50	8	25	0	0	0	0	0	0	0	21.49	0	0
2024	9	2	2	0	8	25	0	0	0	0	0	0	0	21.44	0	0
2024	9	2	2	10	8	25	0	0	0	0	0	0	0	21.39	0	0
2024	9	2	2	20	8	25	0	0	0	0	0	0	0	21.34	0	0
2024	9	2	2	30	8	26	0	0	0	0	0	0	0	21.29	0	0
2024	9	2	2	40	8	25	0	0	0	0	0	0	0	21.24	0	0
2024	9	2	2	50	8	25	0	0	0	0	0	0	0	21.2	0	0
2024	9	2	3	0	8	26	0	0	0	0	0	0	0	21.15	0	0
2024	9	2	3	10	8	25	0	0	0	0	0	0	0	21.11	0	0
2024	9	2	3	20	8	26	0	0	0	0	0	0	0	21.06	0	0
2024	9	2	3	30	8	25	0	0	0	0	0	0	0	21.01	0	0
2024	9	2	3	40	8	26	0	0	0	0	0	0	0	20.97	0	0
2024	9	2	3	50	8	24	0	0	0	0	0	0	0	20.93	0	0
2024	9	2	4	0	8	25	0	0	0	0	0	0	0	20.89	0	0
2024	9	2	4	10	8	25	0	0	0	0	0	0	0	20.84	0	0
2024	9	2	4	20	8	25	0	0	0	0	0	0	0	20.81	0	0
2024	9	2	4	30	8	25	0	0	0	0	0	0	0	20.77	0	0
2024	9	2	4	40	8	25	0	0	0	0	0	0	0	20.72	0	0
2024	9	2	4	50	8	25	0	0	0	0	0	0	0	20.68	0	0
2024	9	2	5	0	8	26	0	0	0	0	0	0	0	20.64	0	0
2024	9	2	5	10	8	26	0	0	0	0	0	0	0	20.6	0	0
2024	9	2	5	20	8	25	0	0	0	0	0	0	0	20.55	0	0
2024	9	2	5	30	8	25	0	0	0	0	0	0	0	20.52	0	0
2024	9	2	5	40	8	26	0	0	0	0	0	0	0	20.47	0	0
2024	9	2	5	50	8	25	0	0	0	0	0	0	0	20.43	0	0
2024	9	2	6	0	8	25	0	0	0	0	0	0	0	20.4	0	0
2024	9	2	6	10	8	26	0	0	0	0	0	0	0	20.36	0	0
2024	9	2	6	20	8	26	0	0	0	0	0	0	0	20.33	0	0
2024	9	2	6	30	8	25	0	0	0	0	0	0	0	20.29	0	0
2024	9	2	6	40	8	25	0	0	0	0	0	0	0	20.26	0	0
2024	9	2	6	50	8	25	0	0	0	0	0	0	0	20.23	0	0
2024	9	2	7	0	8	26	0	0	0	0	0	0	0	20.2	0	0
2024	9	2	7	10	8	26	0	0	0	0	0	0	0	20.17	0	0
2024	9	2	7	20	8	25	0	0	0	0	0	0	0	20.14	0	0
2024	9	2	7	30	8	26	0	0	0	0	0	0	0	20.12	0	0
2024	9	2	7	40	8	26	0	0	0	0	0	0	0	20.1	0	0
2024	9	2	7	50	8	25	0	0	0	0	0	0	0	20.1	0	0

Mazourka (0354)

Year	Month	Day	Hour	Minute	Second	Noise3	IceDetection	Heading	Pitch	Roll	StdDevHeading	StdDevPitch	StdDevRoll	Temperature	Pressure	StdDevPressure
2024	9	2	8	0	8	26	0	0	0	0	0	0	0	20.09	0	0
2024	9	2	8	10	8	26	0	0	0	0	0	0	0	20.09	0	0
2024	9	2	8	20	8	26	0	0	0	0	0	0	0	20.1	0	0
2024	9	2	8	30	8	26	0	0	0	0	0	0	0	20.11	0	0
2024	9	2	8	40	8	26	0	0	0	0	0	0	0	20.13	0	0
2024	9	2	8	50	8	26	0	0	0	0	0	0	0	20.15	0	0
2024	9	2	9	0	8	26	0	0	0	0	0	0	0	20.18	0	0
2024	9	2	9	10	8	25	0	0	0	0	0	0	0	20.21	0	0
2024	9	2	9	20	8	25	0	0	0	0	0	0	0	20.26	0	0
2024	9	2	9	30	8	26	0	0	0	0	0	0	0	20.31	0	0
2024	9	2	9	40	8	26	0	0	0	0	0	0	0	20.36	0	0
2024	9	2	9	50	8	25	0	0	0	0	0	0	0	20.42	0	0
2024	9	2	10	0	8	26	0	0	0	0	0	0	0	20.48	0	0
2024	9	2	10	10	8	26	0	0	0	0	0	0	0	20.54	0	0
2024	9	2	10	20	8	25	0	0	0	0	0	0	0	20.62	0	0
2024	9	2	10	30	8	26	0	0	0	0	0	0	0	20.7	0	0
2024	9	2	10	40	8	25	0	0	0	0	0	0	0	20.78	0	0
2024	9	2	10	50	8	25	0	0	0	0	0	0	0	20.86	0	0
2024	9	2	11	0	8	25	0	0	0	0	0	0	0	20.95	0	0
2024	9	2	11	10	8	26	0	0	0	0	0	0	0	21.03	0	0
2024	9	2	11	20	8	26	0	0	0	0	0	0	0	21.12	0	0
2024	9	2	11	30	8	26	0	0	0	0	0	0	0	21.2	0	0
2024	9	2	11	40	8	25	0	0	0	0	0	0	0	21.29	0	0
2024	9	2	11	50	8	26	0	0	0	0	0	0	0	21.37	0	0
2024	9	2	12	0	8	26	0	0	0	0	0	0	0	21.46	0	0
2024	9	2	12	10	8	25	0	0	0	0	0	0	0	21.55	0	0
2024	9	2	12	20	8	26	0	0	0	0	0	0	0	21.64	0	0
2024	9	2	12	30	8	25	0	0	0	0	0	0	0	21.72	0	0
2024	9	2	12	40	8	26	0	0	0	0	0	0	0	21.81	0	0
2024	9	2	12	50	8	26	0	0	0	0	0	0	0	21.9	0	0
2024	9	2	13	0	8	25	0	0	0	0	0	0	0	21.98	0	0
2024	9	2	13	10	8	25	0	0	0	0	0	0	0	22.07	0	0
2024	9	2	13	20	8	25	0	0	0	0	0	0	0	22.15	0	0
2024	9	2	13	30	8	25	0	0	0	0	0	0	0	22.2	0	0
2024	9	2	13	40	8	25	0	0	0	0	0	0	0	22.22	0	0
2024	9	2	13	50	8	25	0	0	0	0	0	0	0	22.26	0	0
2024	9	2	14	0	8	26	0	0	0	0	0	0	0	22.29	0	0
2024	9	2	14	10	8	25	0	0	0	0	0	0	0	22.32	0	0
2024	9	2	14	20	8	26	0	0	0	0	0	0	0	22.35	0	0
2024	9	2	14	30	8	26	0	0	0	0	0	0	0	22.38	0	0
2024	9	2	14	40	8	26	0	0	0	0	0	0	0	22.41	0	0
2024	9	2	14	50	8	25	0	0	0	0	0	0	0	22.4	0	0
2024	9	2	15	0	8	25	0	0	0	0	0	0	0	22.39	0	0
2024	9	2	15	10	8	25	0	0	0	0	0	0	0	22.42	0	0
2024	9	2	15	20	8	25	0	0	0	0	0	0	0	22.46	0	0
2024	9	2	15	30	8	25	0	0	0	0	0	0	0	22.51	0	0
2024	9	2	15	40	8	25	0	0	0	0	0	0	0	22.56	0	0
2024	9	2	15	50	8	25	0	0	0	0	0	0	0	22.62	0	0

Mazourka (0354)

Year	Month	Day	Hour	Minute	Second	Noise3	IceDetection	Heading	Pitch	Roll	StdDevHeading	StdDevPitch	StdDevRoll	Temperature	Pressure	StdDevPressure
2024	9	2	16	0	8	25	0	0	0	0	0	0	0	22.68	0	0
2024	9	2	16	10	8	25	0	0	0	0	0	0	0	22.73	0	0
2024	9	2	16	20	8	25	0	0	0	0	0	0	0	22.8	0	0
2024	9	2	16	30	8	25	0	0	0	0	0	0	0	22.86	0	0
2024	9	2	16	40	8	25	0	0	0	0	0	0	0	22.92	0	0
2024	9	2	16	50	8	25	0	0	0	0	0	0	0	22.98	0	0
2024	9	2	17	0	8	25	0	0	0	0	0	0	0	23.03	0	0
2024	9	2	17	10	8	25	0	0	0	0	0	0	0	23.06	0	0
2024	9	2	17	20	8	25	0	0	0	0	0	0	0	23.1	0	0
2024	9	2	17	30	8	26	0	0	0	0	0	0	0	23.12	0	0
2024	9	2	17	40	8	25	0	0	0	0	0	0	0	23.13	0	0
2024	9	2	17	50	8	25	0	0	0	0	0	0	0	23.14	0	0
2024	9	2	18	0	8	25	0	0	0	0	0	0	0	23.14	0	0
2024	9	2	18	10	8	25	0	0	0	0	0	0	0	23.14	0	0
2024	9	2	18	20	8	26	0	0	0	0	0	0	0	23.13	0	0
2024	9	2	18	30	8	26	0	0	0	0	0	0	0	23.12	0	0
2024	9	2	18	40	8	25	0	0	0	0	0	0	0	23.1	0	0
2024	9	2	18	50	8	25	0	0	0	0	0	0	0	23.07	0	0
2024	9	2	19	0	8	25	0	0	0	0	0	0	0	23.04	0	0
2024	9	2	19	10	8	25	0	0	0	0	0	0	0	23.01	0	0
2024	9	2	19	20	8	25	0	0	0	0	0	0	0	22.98	0	0
2024	9	2	19	30	8	25	0	0	0	0	0	0	0	22.95	0	0
2024	9	2	19	40	8	25	0	0	0	0	0	0	0	22.92	0	0
2024	9	2	19	50	8	25	0	0	0	0	0	0	0	22.9	0	0
2024	9	2	20	0	8	25	0	0	0	0	0	0	0	22.88	0	0
2024	9	2	20	10	8	25	0	0	0	0	0	0	0	22.86	0	0
2024	9	2	20	20	8	25	0	0	0	0	0	0	0	22.84	0	0
2024	9	2	20	30	8	25	0	0	0	0	0	0	0	22.82	0	0
2024	9	2	20	40	8	25	0	0	0	0	0	0	0	22.81	0	0
2024	9	2	20	50	8	26	0	0	0	0	0	0	0	22.79	0	0
2024	9	2	21	0	8	25	0	0	0	0	0	0	0	22.76	0	0
2024	9	2	21	10	8	25	0	0	0	0	0	0	0	22.74	0	0
2024	9	2	21	20	8	25	0	0	0	0	0	0	0	22.71	0	0
2024	9	2	21	30	8	25	0	0	0	0	0	0	0	22.68	0	0
2024	9	2	21	40	8	25	0	0	0	0	0	0	0	22.65	0	0
2024	9	2	21	50	8	25	0	0	0	0	0	0	0	22.61	0	0
2024	9	2	22	0	8	26	0	0	0	0	0	0	0	22.58	0	0
2024	9	2	22	10	8	25	0	0	0	0	0	0	0	22.54	0	0
2024	9	2	22	20	8	25	0	0	0	0	0	0	0	22.5	0	0
2024	9	2	22	30	8	26	0	0	0	0	0	0	0	22.45	0	0
2024	9	2	22	40	8	25	0	0	0	0	0	0	0	22.41	0	0
2024	9	2	22	50	8	25	0	0	0	0	0	0	0	22.36	0	0
2024	9	2	23	0	8	25	0	0	0	0	0	0	0	22.32	0	0
2024	9	2	23	10	8	26	0	0	0	0	0	0	0	22.28	0	0
2024	9	2	23	20	8	25	0	0	0	0	0	0	0	22.23	0	0
2024	9	2	23	30	8	25	0	0	0	0	0	0	0	22.18	0	0
2024	9	2	23	40	8	25	0	0	0	0	0	0	0	22.13	0	0
2024	9	2	23	50	8	25	0	0	0	0	0	0	0	22.08	0	0

Mazourka (0354)

Year	Month	Day	Hour	Minute	Second	Noise3	IceDetection	Heading	Pitch	Roll	StdDevHeading	StdDevPitch	StdDevRoll	Temperature	Pressure	StdDevPressure
2024	9	3	0	0	8	24	0	0	0	0	0	0	0	22.04	0	0
2024	9	3	0	10	8	25	0	0	0	0	0	0	0	21.99	0	0
2024	9	3	0	20	8	24	0	0	0	0	0	0	0	21.93	0	0
2024	9	3	0	30	8	26	0	0	0	0	0	0	0	21.87	0	0
2024	9	3	0	40	8	25	0	0	0	0	0	0	0	21.82	0	0
2024	9	3	0	50	8	25	0	0	0	0	0	0	0	21.77	0	0
2024	9	3	1	0	8	25	0	0	0	0	0	0	0	21.71	0	0
2024	9	3	1	10	8	26	0	0	0	0	0	0	0	21.66	0	0
2024	9	3	1	20	8	26	0	0	0	0	0	0	0	21.6	0	0
2024	9	3	1	30	8	26	0	0	0	0	0	0	0	21.54	0	0
2024	9	3	1	40	8	26	0	0	0	0	0	0	0	21.49	0	0
2024	9	3	1	50	8	25	0	0	0	0	0	0	0	21.42	0	0
2024	9	3	2	0	8	24	0	0	0	0	0	0	0	21.37	0	0
2024	9	3	2	10	8	25	0	0	0	0	0	0	0	21.31	0	0
2024	9	3	2	20	8	25	0	0	0	0	0	0	0	21.25	0	0
2024	9	3	2	30	8	25	0	0	0	0	0	0	0	21.19	0	0
2024	9	3	2	40	8	25	0	0	0	0	0	0	0	21.13	0	0
2024	9	3	2	50	8	25	0	0	0	0	0	0	0	21.08	0	0
2024	9	3	3	0	8	26	0	0	0	0	0	0	0	21.02	0	0
2024	9	3	3	10	8	26	0	0	0	0	0	0	0	20.98	0	0
2024	9	3	3	20	8	25	0	0	0	0	0	0	0	20.93	0	0
2024	9	3	3	30	8	26	0	0	0	0	0	0	0	20.87	0	0
2024	9	3	3	40	8	25	0	0	0	0	0	0	0	20.83	0	0
2024	9	3	3	50	8	25	0	0	0	0	0	0	0	20.78	0	0
2024	9	3	4	0	8	25	0	0	0	0	0	0	0	20.73	0	0
2024	9	3	4	10	8	25	0	0	0	0	0	0	0	20.69	0	0
2024	9	3	4	20	8	26	0	0	0	0	0	0	0	20.64	0	0
2024	9	3	4	30	8	25	0	0	0	0	0	0	0	20.6	0	0
2024	9	3	4	40	8	26	0	0	0	0	0	0	0	20.55	0	0
2024	9	3	4	50	8	25	0	0	0	0	0	0	0	20.5	0	0
2024	9	3	5	0	8	25	0	0	0	0	0	0	0	20.46	0	0
2024	9	3	5	10	8	26	0	0	0	0	0	0	0	20.41	0	0
2024	9	3	5	20	8	26	0	0	0	0	0	0	0	20.36	0	0
2024	9	3	5	30	8	26	0	0	0	0	0	0	0	20.31	0	0
2024	9	3	5	40	8	26	0	0	0	0	0	0	0	20.26	0	0
2024	9	3	5	50	8	25	0	0	0	0	0	0	0	20.21	0	0
2024	9	3	6	0	8	26	0	0	0	0	0	0	0	20.16	0	0
2024	9	3	6	10	8	26	0	0	0	0	0	0	0	20.11	0	0
2024	9	3	6	20	8	25	0	0	0	0	0	0	0	20.07	0	0
2024	9	3	6	30	8	25	0	0	0	0	0	0	0	20.02	0	0
2024	9	3	6	40	8	25	0	0	0	0	0	0	0	19.97	0	0
2024	9	3	6	50	8	26	0	0	0	0	0	0	0	19.93	0	0
2024	9	3	7	0	8	25	0	0	0	0	0	0	0	19.89	0	0
2024	9	3	7	10	8	25	0	0	0	0	0	0	0	19.85	0	0
2024	9	3	7	20	8	26	0	0	0	0	0	0	0	19.81	0	0
2024	9	3	7	30	8	26	0	0	0	0	0	0	0	19.78	0	0
2024	9	3	7	40	8	26	0	0	0	0	0	0	0	19.76	0	0
2024	9	3	7	50	8	25	0	0	0	0	0	0	0	19.74	0	0

Mazourka (0354)

Year	Month	Day	Hour	Minute	Second	Noise3	IceDetection	Heading	Pitch	Roll	StdDevHeading	StdDevPitch	StdDevRoll	Temperature	Pressure	StdDevPressure
2024	9	3	8	0	8	25	0	0	0	0	0	0	0	19.73	0	0
2024	9	3	8	10	8	26	0	0	0	0	0	0	0	19.73	0	0
2024	9	3	8	20	8	26	0	0	0	0	0	0	0	19.73	0	0
2024	9	3	8	30	8	26	0	0	0	0	0	0	0	19.73	0	0
2024	9	3	8	40	8	26	0	0	0	0	0	0	0	19.74	0	0
2024	9	3	8	50	8	25	0	0	0	0	0	0	0	19.76	0	0
2024	9	3	9	0	8	26	0	0	0	0	0	0	0	19.78	0	0
2024	9	3	9	10	8	26	0	0	0	0	0	0	0	19.81	0	0
2024	9	3	9	20	8	25	0	0	0	0	0	0	0	19.85	0	0
2024	9	3	9	30	8	26	0	0	0	0	0	0	0	19.88	0	0
2024	9	3	9	40	8	26	0	0	0	0	0	0	0	19.93	0	0
2024	9	3	9	50	8	25	0	0	0	0	0	0	0	19.98	0	0
2024	9	3	10	0	8	26	0	0	0	0	0	0	0	20.03	0	0
2024	9	3	10	10	8	26	0	0	0	0	0	0	0	20.09	0	0
2024	9	3	10	20	8	26	0	0	0	0	0	0	0	20.15	0	0
2024	9	3	10	30	8	26	0	0	0	0	0	0	0	20.21	0	0
2024	9	3	10	40	8	25	0	0	0	0	0	0	0	20.28	0	0
2024	9	3	10	50	8	25	0	0	0	0	0	0	0	20.35	0	0
2024	9	3	11	0	8	25	0	0	0	0	0	0	0	20.42	0	0
2024	9	3	11	10	8	25	0	0	0	0	0	0	0	20.5	0	0
2024	9	3	11	20	8	25	0	0	0	0	0	0	0	20.58	0	0
2024	9	3	11	30	8	25	0	0	0	0	0	0	0	20.66	0	0
2024	9	3	11	40	8	25	0	0	0	0	0	0	0	20.74	0	0
2024	9	3	11	50	8	25	0	0	0	0	0	0	0	20.82	0	0
2024	9	3	12	0	8	26	0	0	0	0	0	0	0	20.91	0	0
2024	9	3	12	10	8	25	0	0	0	0	0	0	0	21	0	0
2024	9	3	12	20	8	25	0	0	0	0	0	0	0	21.09	0	0
2024	9	3	12	30	8	25	0	0	0	0	0	0	0	21.18	0	0
2024	9	3	12	40	8	25	0	0	0	0	0	0	0	21.28	0	0
2024	9	3	12	50	8	25	0	0	0	0	0	0	0	21.38	0	0
2024	9	3	13	0	8	26	0	0	0	0	0	0	0	21.48	0	0
2024	9	3	13	10	8	26	0	0	0	0	0	0	0	21.58	0	0
2024	9	3	13	20	8	25	0	0	0	0	0	0	0	21.67	0	0
2024	9	3	13	30	8	25	0	0	0	0	0	0	0	21.78	0	0
2024	9	3	13	40	8	25	0	0	0	0	0	0	0	21.88	0	0
2024	9	3	13	50	8	25	0	0	0	0	0	0	0	21.98	0	0
2024	9	3	14	0	8	25	0	0	0	0	0	0	0	22.07	0	0
2024	9	3	14	10	8	25	0	0	0	0	0	0	0	22.17	0	0
2024	9	3	14	20	8	26	0	0	0	0	0	0	0	22.26	0	0
2024	9	3	14	30	8	25	0	0	0	0	0	0	0	22.35	0	0
2024	9	3	14	40	8	25	0	0	0	0	0	0	0	22.44	0	0
2024	9	3	14	50	8	25	0	0	0	0	0	0	0	22.53	0	0
2024	9	3	15	0	8	25	0	0	0	0	0	0	0	22.62	0	0
2024	9	3	15	10	8	25	0	0	0	0	0	0	0	22.7	0	0
2024	9	3	15	20	8	25	0	0	0	0	0	0	0	22.79	0	0
2024	9	3	15	30	8	25	0	0	0	0	0	0	0	22.87	0	0
2024	9	3	15	40	8	25	0	0	0	0	0	0	0	22.94	0	0
2024	9	3	15	50	8	26	0	0	0	0	0	0	0	23.01	0	0

Mazourka (0354)

Year	Month	Day	Hour	Minute	Second	Noise3	IceDetection	Heading	Pitch	Roll	StdDevHeading	StdDevPitch	StdDevRoll	Temperature	Pressure	StdDevPressure
2024	9	3	16	0	8	25	0	0	0	0	0	0	0	23.08	0	0
2024	9	3	16	10	8	26	0	0	0	0	0	0	0	23.16	0	0
2024	9	3	16	20	8	25	0	0	0	0	0	0	0	23.21	0	0
2024	9	3	16	30	8	25	0	0	0	0	0	0	0	23.27	0	0
2024	9	3	16	40	8	25	0	0	0	0	0	0	0	23.33	0	0
2024	9	3	16	50	8	25	0	0	0	0	0	0	0	23.38	0	0
2024	9	3	17	0	8	25	0	0	0	0	0	0	0	23.42	0	0
2024	9	3	17	10	8	25	0	0	0	0	0	0	0	23.47	0	0
2024	9	3	17	20	8	25	0	0	0	0	0	0	0	23.5	0	0
2024	9	3	17	30	8	25	0	0	0	0	0	0	0	23.53	0	0
2024	9	3	17	40	8	25	0	0	0	0	0	0	0	23.55	0	0
2024	9	3	17	50	8	25	0	0	0	0	0	0	0	23.57	0	0
2024	9	3	18	0	8	25	0	0	0	0	0	0	0	23.58	0	0
2024	9	3	18	10	8	25	0	0	0	0	0	0	0	23.59	0	0
2024	9	3	18	20	8	25	0	0	0	0	0	0	0	23.59	0	0
2024	9	3	18	30	8	25	0	0	0	0	0	0	0	23.59	0	0
2024	9	3	18	40	8	25	0	0	0	0	0	0	0	23.59	0	0
2024	9	3	18	50	8	24	0	0	0	0	0	0	0	23.58	0	0
2024	9	3	19	0	8	25	0	0	0	0	0	0	0	23.57	0	0
2024	9	3	19	10	8	24	0	0	0	0	0	0	0	23.55	0	0
2024	9	3	19	20	8	25	0	0	0	0	0	0	0	23.53	0	0
2024	9	3	19	30	8	25	0	0	0	0	0	0	0	23.5	0	0
2024	9	3	19	40	8	25	0	0	0	0	0	0	0	23.48	0	0
2024	9	3	19	50	8	25	0	0	0	0	0	0	0	23.45	0	0
2024	9	3	20	0	8	25	0	0	0	0	0	0	0	23.42	0	0
2024	9	3	20	10	8	26	0	0	0	0	0	0	0	23.39	0	0
2024	9	3	20	20	8	24	0	0	0	0	0	0	0	23.35	0	0
2024	9	3	20	30	8	25	0	0	0	0	0	0	0	23.32	0	0
2024	9	3	20	40	8	25	0	0	0	0	0	0	0	23.29	0	0
2024	9	3	20	50	8	25	0	0	0	0	0	0	0	23.25	0	0
2024	9	3	21	0	8	25	0	0	0	0	0	0	0	23.22	0	0
2024	9	3	21	10	8	24	0	0	0	0	0	0	0	23.18	0	0
2024	9	3	21	20	8	25	0	0	0	0	0	0	0	23.15	0	0
2024	9	3	21	30	8	24	0	0	0	0	0	0	0	23.12	0	0
2024	9	3	21	40	8	26	0	0	0	0	0	0	0	23.08	0	0
2024	9	3	21	50	8	25	0	0	0	0	0	0	0	23.03	0	0
2024	9	3	22	0	8	25	0	0	0	0	0	0	0	23	0	0
2024	9	3	22	10	8	25	0	0	0	0	0	0	0	22.95	0	0
2024	9	3	22	20	8	25	0	0	0	0	0	0	0	22.9	0	0
2024	9	3	22	30	8	24	0	0	0	0	0	0	0	22.86	0	0
2024	9	3	22	40	8	25	0	0	0	0	0	0	0	22.82	0	0
2024	9	3	22	50	8	25	0	0	0	0	0	0	0	22.77	0	0
2024	9	3	23	0	8	25	0	0	0	0	0	0	0	22.73	0	0
2024	9	3	23	10	8	25	0	0	0	0	0	0	0	22.68	0	0
2024	9	3	23	20	8	25	0	0	0	0	0	0	0	22.63	0	0
2024	9	3	23	30	8	25	0	0	0	0	0	0	0	22.59	0	0
2024	9	3	23	40	8	26	0	0	0	0	0	0	0	22.54	0	0
2024	9	3	23	50	8	25	0	0	0	0	0	0	0	22.49	0	0

Mazourka (0354)

Year	Month	Day	Hour	Minute	Second	Noise3	IceDetection	Heading	Pitch	Roll	StdDevHeading	StdDevPitch	StdDevRoll	Temperature	Pressure	StdDevPressure
2024	9	4	0	0	8	25	0	0	0	0	0	0	0	22.44	0	0
2024	9	4	0	10	8	25	0	0	0	0	0	0	0	22.39	0	0
2024	9	4	0	20	8	25	0	0	0	0	0	0	0	22.34	0	0
2024	9	4	0	30	8	25	0	0	0	0	0	0	0	22.29	0	0
2024	9	4	0	40	8	26	0	0	0	0	0	0	0	22.23	0	0
2024	9	4	0	50	8	26	0	0	0	0	0	0	0	22.18	0	0
2024	9	4	1	0	8	25	0	0	0	0	0	0	0	22.12	0	0
2024	9	4	1	10	8	25	0	0	0	0	0	0	0	22.06	0	0
2024	9	4	1	20	8	25	0	0	0	0	0	0	0	22.01	0	0
2024	9	4	1	30	8	26	0	0	0	0	0	0	0	21.95	0	0
2024	9	4	1	40	8	25	0	0	0	0	0	0	0	21.89	0	0
2024	9	4	1	50	8	25	0	0	0	0	0	0	0	21.84	0	0
2024	9	4	2	0	8	26	0	0	0	0	0	0	0	21.78	0	0
2024	9	4	2	10	8	25	0	0	0	0	0	0	0	21.72	0	0
2024	9	4	2	20	8	26	0	0	0	0	0	0	0	21.67	0	0
2024	9	4	2	30	8	25	0	0	0	0	0	0	0	21.61	0	0
2024	9	4	2	40	8	25	0	0	0	0	0	0	0	21.55	0	0
2024	9	4	2	50	8	25	0	0	0	0	0	0	0	21.5	0	0
2024	9	4	3	0	8	26	0	0	0	0	0	0	0	21.45	0	0
2024	9	4	3	10	8	25	0	0	0	0	0	0	0	21.4	0	0
2024	9	4	3	20	8	25	0	0	0	0	0	0	0	21.35	0	0
2024	9	4	3	30	8	25	0	0	0	0	0	0	0	21.3	0	0
2024	9	4	3	40	8	26	0	0	0	0	0	0	0	21.24	0	0
2024	9	4	3	50	8	25	0	0	0	0	0	0	0	21.19	0	0
2024	9	4	4	0	8	26	0	0	0	0	0	0	0	21.14	0	0
2024	9	4	4	10	8	26	0	0	0	0	0	0	0	21.09	0	0
2024	9	4	4	20	8	25	0	0	0	0	0	0	0	21.04	0	0
2024	9	4	4	30	8	25	0	0	0	0	0	0	0	20.99	0	0
2024	9	4	4	40	8	26	0	0	0	0	0	0	0	20.95	0	0
2024	9	4	4	50	8	26	0	0	0	0	0	0	0	20.9	0	0
2024	9	4	5	0	8	25	0	0	0	0	0	0	0	20.86	0	0
2024	9	4	5	10	8	25	0	0	0	0	0	0	0	20.81	0	0
2024	9	4	5	20	8	26	0	0	0	0	0	0	0	20.77	0	0
2024	9	4	5	30	8	25	0	0	0	0	0	0	0	20.73	0	0
2024	9	4	5	40	8	26	0	0	0	0	0	0	0	20.68	0	0
2024	9	4	5	50	8	25	0	0	0	0	0	0	0	20.64	0	0
2024	9	4	6	0	8	26	0	0	0	0	0	0	0	20.6	0	0
2024	9	4	6	10	8	26	0	0	0	0	0	0	0	20.57	0	0
2024	9	4	6	20	8	26	0	0	0	0	0	0	0	20.53	0	0
2024	9	4	6	30	8	26	0	0	0	0	0	0	0	20.5	0	0
2024	9	4	6	40	8	25	0	0	0	0	0	0	0	20.46	0	0
2024	9	4	6	50	8	26	0	0	0	0	0	0	0	20.43	0	0
2024	9	4	7	0	8	25	0	0	0	0	0	0	0	20.4	0	0
2024	9	4	7	10	8	26	0	0	0	0	0	0	0	20.37	0	0
2024	9	4	7	20	8	26	0	0	0	0	0	0	0	20.35	0	0
2024	9	4	7	30	8	26	0	0	0	0	0	0	0	20.33	0	0
2024	9	4	7	40	8	25	0	0	0	0	0	0	0	20.32	0	0
2024	9	4	7	50	8	26	0	0	0	0	0	0	0	20.3	0	0

Mazourka (0354)

Year	Month	Day	Hour	Minute	Second	Noise3	IceDetection	Heading	Pitch	Roll	StdDevHeading	StdDevPitch	StdDevRoll	Temperature	Pressure	StdDevPressure
2024	9	4	8	0	8	25	0	0	0	0	0	0	0	20.3	0	0
2024	9	4	8	10	8	25	0	0	0	0	0	0	0	20.3	0	0
2024	9	4	8	20	8	25	0	0	0	0	0	0	0	20.3	0	0
2024	9	4	8	30	8	25	0	0	0	0	0	0	0	20.31	0	0
2024	9	4	8	40	8	26	0	0	0	0	0	0	0	20.32	0	0
2024	9	4	8	50	8	25	0	0	0	0	0	0	0	20.34	0	0
2024	9	4	9	0	8	26	0	0	0	0	0	0	0	20.36	0	0
2024	9	4	9	10	8	26	0	0	0	0	0	0	0	20.39	0	0
2024	9	4	9	20	8	25	0	0	0	0	0	0	0	20.43	0	0
2024	9	4	9	30	8	25	0	0	0	0	0	0	0	20.46	0	0
2024	9	4	9	40	8	26	0	0	0	0	0	0	0	20.5	0	0
2024	9	4	9	50	8	25	0	0	0	0	0	0	0	20.55	0	0
2024	9	4	10	0	8	26	0	0	0	0	0	0	0	20.6	0	0
2024	9	4	10	10	8	25	0	0	0	0	0	0	0	20.66	0	0
2024	9	4	10	20	8	26	0	0	0	0	0	0	0	20.72	0	0
2024	9	4	10	30	8	26	0	0	0	0	0	0	0	20.79	0	0
2024	9	4	10	40	8	25	0	0	0	0	0	0	0	20.85	0	0
2024	9	4	10	50	8	25	0	0	0	0	0	0	0	20.93	0	0
2024	9	4	11	0	8	25	0	0	0	0	0	0	0	21	0	0
2024	9	4	11	10	8	26	0	0	0	0	0	0	0	21.08	0	0
2024	9	4	11	20	8	26	0	0	0	0	0	0	0	21.16	0	0
2024	9	4	11	30	8	26	0	0	0	0	0	0	0	21.25	0	0
2024	9	4	11	40	8	26	0	0	0	0	0	0	0	21.34	0	0
2024	9	4	11	50	8	25	0	0	0	0	0	0	0	21.43	0	0
2024	9	4	12	0	8	25	0	0	0	0	0	0	0	21.53	0	0
2024	9	4	12	10	8	25	0	0	0	0	0	0	0	21.62	0	0
2024	9	4	12	20	8	25	0	0	0	0	0	0	0	21.73	0	0
2024	9	4	12	30	8	25	0	0	0	0	0	0	0	21.82	0	0
2024	9	4	12	40	8	25	0	0	0	0	0	0	0	21.93	0	0
2024	9	4	12	50	8	26	0	0	0	0	0	0	0	22.03	0	0
2024	9	4	13	0	8	25	0	0	0	0	0	0	0	22.13	0	0
2024	9	4	13	10	8	25	0	0	0	0	0	0	0	22.23	0	0
2024	9	4	13	20	8	25	0	0	0	0	0	0	0	22.33	0	0
2024	9	4	13	30	8	26	0	0	0	0	0	0	0	22.42	0	0
2024	9	4	13	40	8	25	0	0	0	0	0	0	0	22.52	0	0
2024	9	4	13	50	8	25	0	0	0	0	0	0	0	22.61	0	0
2024	9	4	14	0	8	25	0	0	0	0	0	0	0	22.7	0	0
2024	9	4	14	10	8	25	0	0	0	0	0	0	0	22.79	0	0
2024	9	4	14	20	8	25	0	0	0	0	0	0	0	22.88	0	0
2024	9	4	14	30	8	25	0	0	0	0	0	0	0	22.96	0	0
2024	9	4	14	40	8	25	0	0	0	0	0	0	0	23.05	0	0
2024	9	4	14	50	8	25	0	0	0	0	0	0	0	23.13	0	0
2024	9	4	15	0	8	25	0	0	0	0	0	0	0	23.2	0	0
2024	9	4	15	10	8	25	0	0	0	0	0	0	0	23.28	0	0
2024	9	4	15	20	8	26	0	0	0	0	0	0	0	23.36	0	0
2024	9	4	15	30	8	25	0	0	0	0	0	0	0	23.43	0	0
2024	9	4	15	40	8	25	0	0	0	0	0	0	0	23.5	0	0
2024	9	4	15	50	8	24	0	0	0	0	0	0	0	23.57	0	0

Mazourka (0354)

Year	Month	Day	Hour	Minute	Second	Noise3	IceDetection	Heading	Pitch	Roll	StdDevHeading	StdDevPitch	StdDevRoll	Temperature	Pressure	StdDevPressure
2024	9	4	16	0	8	24	0	0	0	0	0	0	0	23.63	0	0
2024	9	4	16	10	8	25	0	0	0	0	0	0	0	23.68	0	0
2024	9	4	16	20	8	26	0	0	0	0	0	0	0	23.73	0	0
2024	9	4	16	30	8	25	0	0	0	0	0	0	0	23.79	0	0
2024	9	4	16	40	8	25	0	0	0	0	0	0	0	23.83	0	0
2024	9	4	16	50	8	25	0	0	0	0	0	0	0	23.87	0	0
2024	9	4	17	0	8	24	0	0	0	0	0	0	0	23.91	0	0
2024	9	4	17	10	8	24	0	0	0	0	0	0	0	23.94	0	0
2024	9	4	17	20	8	24	0	0	0	0	0	0	0	23.97	0	0
2024	9	4	17	30	8	25	0	0	0	0	0	0	0	23.99	0	0
2024	9	4	17	40	8	24	0	0	0	0	0	0	0	24.01	0	0
2024	9	4	17	50	8	25	0	0	0	0	0	0	0	24.02	0	0
2024	9	4	18	0	8	25	0	0	0	0	0	0	0	24.03	0	0
2024	9	4	18	10	8	25	0	0	0	0	0	0	0	24.04	0	0
2024	9	4	18	20	8	25	0	0	0	0	0	0	0	24.04	0	0
2024	9	4	18	30	8	25	0	0	0	0	0	0	0	24.03	0	0
2024	9	4	18	40	8	25	0	0	0	0	0	0	0	24.02	0	0
2024	9	4	18	50	8	25	0	0	0	0	0	0	0	24.01	0	0
2024	9	4	19	0	8	24	0	0	0	0	0	0	0	23.99	0	0
2024	9	4	19	10	8	25	0	0	0	0	0	0	0	23.97	0	0
2024	9	4	19	20	8	25	0	0	0	0	0	0	0	23.95	0	0
2024	9	4	19	30	8	24	0	0	0	0	0	0	0	23.93	0	0
2024	9	4	19	40	8	24	0	0	0	0	0	0	0	23.9	0	0
2024	9	4	19	50	8	26	0	0	0	0	0	0	0	23.87	0	0
2024	9	4	20	0	8	25	0	0	0	0	0	0	0	23.84	0	0
2024	9	4	20	10	8	25	0	0	0	0	0	0	0	23.8	0	0
2024	9	4	20	20	8	25	0	0	0	0	0	0	0	23.76	0	0
2024	9	4	20	30	8	24	0	0	0	0	0	0	0	23.72	0	0
2024	9	4	20	40	8	25	0	0	0	0	0	0	0	23.68	0	0
2024	9	4	20	50	8	25	0	0	0	0	0	0	0	23.63	0	0
2024	9	4	21	0	8	26	0	0	0	0	0	0	0	23.58	0	0
2024	9	4	21	10	8	24	0	0	0	0	0	0	0	23.53	0	0
2024	9	4	21	20	8	25	0	0	0	0	0	0	0	23.49	0	0
2024	9	4	21	30	8	25	0	0	0	0	0	0	0	23.44	0	0
2024	9	4	21	40	8	25	0	0	0	0	0	0	0	23.39	0	0
2024	9	4	21	50	8	25	0	0	0	0	0	0	0	23.34	0	0
2024	9	4	22	0	8	25	0	0	0	0	0	0	0	23.29	0	0
2024	9	4	22	10	8	25	0	0	0	0	0	0	0	23.25	0	0
2024	9	4	22	20	8	25	0	0	0	0	0	0	0	23.2	0	0
2024	9	4	22	30	8	25	0	0	0	0	0	0	0	23.15	0	0
2024	9	4	22	40	8	25	0	0	0	0	0	0	0	23.1	0	0
2024	9	4	22	50	8	25	0	0	0	0	0	0	0	23.05	0	0
2024	9	4	23	0	8	25	0	0	0	0	0	0	0	22.99	0	0
2024	9	4	23	10	8	25	0	0	0	0	0	0	0	22.94	0	0
2024	9	4	23	20	8	25	0	0	0	0	0	0	0	22.88	0	0
2024	9	4	23	30	8	25	0	0	0	0	0	0	0	22.82	0	0
2024	9	4	23	40	8	25	0	0	0	0	0	0	0	22.77	0	0
2024	9	4	23	50	8	25	0	0	0	0	0	0	0	22.71	0	0

Mazourka (0354)

Year	Month	Day	Hour	Minute	Second	Noise3	IceDetection	Heading	Pitch	Roll	StdDevHeading	StdDevPitch	StdDevRoll	Temperature	Pressure	StdDevPressure
2024	9	5	0	0	8	25	0	0	0	0	0	0	0	22.65	0	0
2024	9	5	0	10	8	26	0	0	0	0	0	0	0	22.59	0	0
2024	9	5	0	20	8	25	0	0	0	0	0	0	0	22.54	0	0
2024	9	5	0	30	8	25	0	0	0	0	0	0	0	22.47	0	0
2024	9	5	0	40	8	25	0	0	0	0	0	0	0	22.41	0	0
2024	9	5	0	50	8	25	0	0	0	0	0	0	0	22.35	0	0
2024	9	5	1	0	8	25	0	0	0	0	0	0	0	22.29	0	0
2024	9	5	1	10	8	25	0	0	0	0	0	0	0	22.23	0	0
2024	9	5	1	20	8	26	0	0	0	0	0	0	0	22.17	0	0
2024	9	5	1	30	8	25	0	0	0	0	0	0	0	22.1	0	0
2024	9	5	1	40	8	25	0	0	0	0	0	0	0	22.04	0	0
2024	9	5	1	50	8	25	0	0	0	0	0	0	0	21.98	0	0
2024	9	5	2	0	8	25	0	0	0	0	0	0	0	21.92	0	0
2024	9	5	2	10	8	26	0	0	0	0	0	0	0	21.86	0	0
2024	9	5	2	20	8	26	0	0	0	0	0	0	0	21.79	0	0
2024	9	5	2	30	8	25	0	0	0	0	0	0	0	21.73	0	0
2024	9	5	2	40	8	25	0	0	0	0	0	0	0	21.68	0	0
2024	9	5	2	50	8	25	0	0	0	0	0	0	0	21.62	0	0
2024	9	5	3	0	8	25	0	0	0	0	0	0	0	21.56	0	0
2024	9	5	3	10	8	26	0	0	0	0	0	0	0	21.51	0	0
2024	9	5	3	20	8	26	0	0	0	0	0	0	0	21.45	0	0
2024	9	5	3	30	8	26	0	0	0	0	0	0	0	21.4	0	0
2024	9	5	3	40	8	25	0	0	0	0	0	0	0	21.34	0	0
2024	9	5	3	50	8	25	0	0	0	0	0	0	0	21.29	0	0
2024	9	5	4	0	8	26	0	0	0	0	0	0	0	21.23	0	0
2024	9	5	4	10	8	25	0	0	0	0	0	0	0	21.18	0	0
2024	9	5	4	20	8	25	0	0	0	0	0	0	0	21.12	0	0
2024	9	5	4	30	8	26	0	0	0	0	0	0	0	21.07	0	0
2024	9	5	4	40	8	25	0	0	0	0	0	0	0	21.03	0	0
2024	9	5	4	50	8	26	0	0	0	0	0	0	0	20.98	0	0
2024	9	5	5	0	8	25	0	0	0	0	0	0	0	20.93	0	0
2024	9	5	5	10	8	25	0	0	0	0	0	0	0	20.88	0	0
2024	9	5	5	20	8	26	0	0	0	0	0	0	0	20.83	0	0
2024	9	5	5	30	8	26	0	0	0	0	0	0	0	20.79	0	0
2024	9	5	5	40	8	25	0	0	0	0	0	0	0	20.74	0	0
2024	9	5	5	50	8	25	0	0	0	0	0	0	0	20.7	0	0
2024	9	5	6	0	8	25	0	0	0	0	0	0	0	20.65	0	0
2024	9	5	6	10	8	25	0	0	0	0	0	0	0	20.62	0	0
2024	9	5	6	20	8	25	0	0	0	0	0	0	0	20.58	0	0
2024	9	5	6	30	8	25	0	0	0	0	0	0	0	20.54	0	0
2024	9	5	6	40	8	26	0	0	0	0	0	0	0	20.51	0	0
2024	9	5	6	50	8	26	0	0	0	0	0	0	0	20.48	0	0
2024	9	5	7	0	8	25	0	0	0	0	0	0	0	20.45	0	0
2024	9	5	7	10	8	26	0	0	0	0	0	0	0	20.41	0	0
2024	9	5	7	20	8	25	0	0	0	0	0	0	0	20.39	0	0
2024	9	5	7	30	8	26	0	0	0	0	0	0	0	20.36	0	0
2024	9	5	7	40	8	26	0	0	0	0	0	0	0	20.35	0	0
2024	9	5	7	50	8	25	0	0	0	0	0	0	0	20.32	0	0

Mazourka (0354)

Year	Month	Day	Hour	Minute	Second	Noise3	IceDetection	Heading	Pitch	Roll	StdDevHeading	StdDevPitch	StdDevRoll	Temperature	Pressure	StdDevPressure
2024	9	5	8	0	8	26	0	0	0	0	0	0	0	20.32	0	0
2024	9	5	8	10	8	26	0	0	0	0	0	0	0	20.31	0	0
2024	9	5	8	20	8	27	0	0	0	0	0	0	0	20.32	0	0
2024	9	5	8	30	8	25	0	0	0	0	0	0	0	20.33	0	0
2024	9	5	8	40	8	26	0	0	0	0	0	0	0	20.35	0	0
2024	9	5	8	50	8	25	0	0	0	0	0	0	0	20.37	0	0
2024	9	5	9	0	8	25	0	0	0	0	0	0	0	20.4	0	0
2024	9	5	9	10	8	25	0	0	0	0	0	0	0	20.43	0	0
2024	9	5	9	20	8	26	0	0	0	0	0	0	0	20.47	0	0
2024	9	5	9	30	8	25	0	0	0	0	0	0	0	20.51	0	0
2024	9	5	9	40	8	26	0	0	0	0	0	0	0	20.56	0	0
2024	9	5	9	50	8	26	0	0	0	0	0	0	0	20.61	0	0
2024	9	5	10	0	8	25	0	0	0	0	0	0	0	20.66	0	0
2024	9	5	10	10	8	26	0	0	0	0	0	0	0	20.72	0	0
2024	9	5	10	20	8	25	0	0	0	0	0	0	0	20.79	0	0
2024	9	5	10	30	8	26	0	0	0	0	0	0	0	20.85	0	0
2024	9	5	10	40	8	26	0	0	0	0	0	0	0	20.92	0	0
2024	9	5	10	50	8	25	0	0	0	0	0	0	0	21	0	0
2024	9	5	11	0	8	25	0	0	0	0	0	0	0	21.07	0	0
2024	9	5	11	10	8	26	0	0	0	0	0	0	0	21.15	0	0
2024	9	5	11	20	8	26	0	0	0	0	0	0	0	21.23	0	0
2024	9	5	11	30	8	25	0	0	0	0	0	0	0	21.31	0	0
2024	9	5	11	40	8	26	0	0	0	0	0	0	0	21.4	0	0
2024	9	5	11	50	8	25	0	0	0	0	0	0	0	21.49	0	0
2024	9	5	12	0	8	25	0	0	0	0	0	0	0	21.58	0	0
2024	9	5	12	10	8	26	0	0	0	0	0	0	0	21.67	0	0
2024	9	5	12	20	8	25	0	0	0	0	0	0	0	21.77	0	0
2024	9	5	12	30	8	26	0	0	0	0	0	0	0	21.87	0	0
2024	9	5	12	40	8	25	0	0	0	0	0	0	0	21.97	0	0
2024	9	5	12	50	8	25	0	0	0	0	0	0	0	22.06	0	0
2024	9	5	13	0	8	26	0	0	0	0	0	0	0	22.16	0	0
2024	9	5	13	10	8	25	0	0	0	0	0	0	0	22.26	0	0
2024	9	5	13	20	8	26	0	0	0	0	0	0	0	22.35	0	0
2024	9	5	13	30	8	25	0	0	0	0	0	0	0	22.44	0	0
2024	9	5	13	40	8	24	0	0	0	0	0	0	0	22.53	0	0
2024	9	5	13	50	8	25	0	0	0	0	0	0	0	22.62	0	0
2024	9	5	14	0	8	25	0	0	0	0	0	0	0	22.71	0	0
2024	9	5	14	10	8	25	0	0	0	0	0	0	0	22.79	0	0
2024	9	5	14	20	8	25	0	0	0	0	0	0	0	22.88	0	0
2024	9	5	14	30	8	24	0	0	0	0	0	0	0	22.96	0	0
2024	9	5	14	40	8	26	0	0	0	0	0	0	0	23.04	0	0
2024	9	5	14	50	8	25	0	0	0	0	0	0	0	23.11	0	0
2024	9	5	15	0	8	25	0	0	0	0	0	0	0	23.19	0	0
2024	9	5	15	10	8	25	0	0	0	0	0	0	0	23.26	0	0
2024	9	5	15	20	8	26	0	0	0	0	0	0	0	23.33	0	0
2024	9	5	15	30	8	25	0	0	0	0	0	0	0	23.41	0	0
2024	9	5	15	40	8	25	0	0	0	0	0	0	0	23.48	0	0
2024	9	5	15	50	8	25	0	0	0	0	0	0	0	23.54	0	0

Mazourka (0354)

Year	Month	Day	Hour	Minute	Second	Noise3	IceDetection	Heading	Pitch	Roll	StdDevHeading	StdDevPitch	StdDevRoll	Temperature	Pressure	StdDevPressure
2024	9	5	16	0	8	25	0	0	0	0	0	0	0	23.6	0	0
2024	9	5	16	10	8	25	0	0	0	0	0	0	0	23.65	0	0
2024	9	5	16	20	8	25	0	0	0	0	0	0	0	23.71	0	0
2024	9	5	16	30	8	25	0	0	0	0	0	0	0	23.77	0	0
2024	9	5	16	40	8	26	0	0	0	0	0	0	0	23.8	0	0
2024	9	5	16	50	8	25	0	0	0	0	0	0	0	23.85	0	0
2024	9	5	17	0	8	25	0	0	0	0	0	0	0	23.89	0	0
2024	9	5	17	10	8	24	0	0	0	0	0	0	0	23.92	0	0
2024	9	5	17	20	8	25	0	0	0	0	0	0	0	23.95	0	0
2024	9	5	17	30	8	25	0	0	0	0	0	0	0	23.97	0	0
2024	9	5	17	40	8	25	0	0	0	0	0	0	0	23.98	0	0
2024	9	5	17	50	8	24	0	0	0	0	0	0	0	23.99	0	0
2024	9	5	18	0	8	25	0	0	0	0	0	0	0	24	0	0
2024	9	5	18	10	8	26	0	0	0	0	0	0	0	23.99	0	0
2024	9	5	18	20	8	24	0	0	0	0	0	0	0	24	0	0
2024	9	5	18	30	8	25	0	0	0	0	0	0	0	23.99	0	0
2024	9	5	18	40	8	25	0	0	0	0	0	0	0	23.98	0	0
2024	9	5	18	50	8	25	0	0	0	0	0	0	0	23.97	0	0
2024	9	5	19	0	8	25	0	0	0	0	0	0	0	23.96	0	0
2024	9	5	19	10	8	25	0	0	0	0	0	0	0	23.94	0	0
2024	9	5	19	20	8	25	0	0	0	0	0	0	0	23.92	0	0
2024	9	5	19	30	8	25	0	0	0	0	0	0	0	23.9	0	0
2024	9	5	19	40	8	25	0	0	0	0	0	0	0	23.87	0	0
2024	9	5	19	50	8	25	0	0	0	0	0	0	0	23.85	0	0
2024	9	5	20	0	8	24	0	0	0	0	0	0	0	23.81	0	0
2024	9	5	20	10	8	25	0	0	0	0	0	0	0	23.78	0	0
2024	9	5	20	20	8	25	0	0	0	0	0	0	0	23.74	0	0
2024	9	5	20	30	8	25	0	0	0	0	0	0	0	23.7	0	0
2024	9	5	20	40	8	25	0	0	0	0	0	0	0	23.66	0	0
2024	9	5	20	50	8	25	0	0	0	0	0	0	0	23.62	0	0
2024	9	5	21	0	8	25	0	0	0	0	0	0	0	23.58	0	0
2024	9	5	21	10	8	25	0	0	0	0	0	0	0	23.54	0	0
2024	9	5	21	20	8	25	0	0	0	0	0	0	0	23.49	0	0
2024	9	5	21	30	8	25	0	0	0	0	0	0	0	23.45	0	0
2024	9	5	21	40	8	25	0	0	0	0	0	0	0	23.4	0	0
2024	9	5	21	50	8	25	0	0	0	0	0	0	0	23.35	0	0
2024	9	5	22	0	8	24	0	0	0	0	0	0	0	23.3	0	0
2024	9	5	22	10	8	25	0	0	0	0	0	0	0	23.26	0	0
2024	9	5	22	20	8	26	0	0	0	0	0	0	0	23.21	0	0
2024	9	5	22	30	8	25	0	0	0	0	0	0	0	23.16	0	0
2024	9	5	22	40	8	25	0	0	0	0	0	0	0	23.11	0	0
2024	9	5	22	50	8	25	0	0	0	0	0	0	0	23.05	0	0
2024	9	5	23	0	8	24	0	0	0	0	0	0	0	23	0	0
2024	9	5	23	10	8	25	0	0	0	0	0	0	0	22.94	0	0
2024	9	5	23	20	8	25	0	0	0	0	0	0	0	22.89	0	0
2024	9	5	23	30	8	25	0	0	0	0	0	0	0	22.83	0	0
2024	9	5	23	40	8	25	0	0	0	0	0	0	0	22.78	0	0
2024	9	5	23	50	8	25	0	0	0	0	0	0	0	22.72	0	0

Mazourka (0354)

Year	Month	Day	Hour	Minute	Second	Noise3	IceDetection	Heading	Pitch	Roll	StdDevHeading	StdDevPitch	StdDevRoll	Temperature	Pressure	StdDevPressure
2024	9	6	0	0	8	25	0	0	0	0	0	0	0	22.66	0	0
2024	9	6	0	10	8	25	0	0	0	0	0	0	0	22.6	0	0
2024	9	6	0	20	8	25	0	0	0	0	0	0	0	22.55	0	0
2024	9	6	0	30	8	26	0	0	0	0	0	0	0	22.49	0	0
2024	9	6	0	40	8	25	0	0	0	0	0	0	0	22.44	0	0
2024	9	6	0	50	8	25	0	0	0	0	0	0	0	22.38	0	0
2024	9	6	1	0	8	25	0	0	0	0	0	0	0	22.32	0	0
2024	9	6	1	10	8	25	0	0	0	0	0	0	0	22.26	0	0
2024	9	6	1	20	8	26	0	0	0	0	0	0	0	22.21	0	0
2024	9	6	1	30	8	25	0	0	0	0	0	0	0	22.15	0	0
2024	9	6	1	40	8	25	0	0	0	0	0	0	0	22.1	0	0
2024	9	6	1	50	8	25	0	0	0	0	0	0	0	22.04	0	0
2024	9	6	2	0	8	26	0	0	0	0	0	0	0	21.99	0	0
2024	9	6	2	10	8	25	0	0	0	0	0	0	0	21.93	0	0
2024	9	6	2	20	8	25	0	0	0	0	0	0	0	21.88	0	0
2024	9	6	2	30	8	25	0	0	0	0	0	0	0	21.83	0	0
2024	9	6	2	40	8	25	0	0	0	0	0	0	0	21.78	0	0
2024	9	6	2	50	8	25	0	0	0	0	0	0	0	21.72	0	0
2024	9	6	3	0	8	26	0	0	0	0	0	0	0	21.66	0	0
2024	9	6	3	10	8	25	0	0	0	0	0	0	0	21.61	0	0
2024	9	6	3	20	8	26	0	0	0	0	0	0	0	21.56	0	0
2024	9	6	3	30	8	25	0	0	0	0	0	0	0	21.51	0	0
2024	9	6	3	40	8	25	0	0	0	0	0	0	0	21.46	0	0
2024	9	6	3	50	8	26	0	0	0	0	0	0	0	21.41	0	0
2024	9	6	4	0	8	25	0	0	0	0	0	0	0	21.36	0	0
2024	9	6	4	10	8	26	0	0	0	0	0	0	0	21.31	0	0
2024	9	6	4	20	8	25	0	0	0	0	0	0	0	21.26	0	0
2024	9	6	4	30	8	25	0	0	0	0	0	0	0	21.22	0	0
2024	9	6	4	40	8	25	0	0	0	0	0	0	0	21.16	0	0
2024	9	6	4	50	8	25	0	0	0	0	0	0	0	21.12	0	0
2024	9	6	5	0	8	26	0	0	0	0	0	0	0	21.07	0	0
2024	9	6	5	10	8	25	0	0	0	0	0	0	0	21.03	0	0
2024	9	6	5	20	8	26	0	0	0	0	0	0	0	20.98	0	0
2024	9	6	5	30	8	26	0	0	0	0	0	0	0	20.94	0	0
2024	9	6	5	40	8	26	0	0	0	0	0	0	0	20.9	0	0
2024	9	6	5	50	8	25	0	0	0	0	0	0	0	20.86	0	0
2024	9	6	6	0	8	26	0	0	0	0	0	0	0	20.82	0	0
2024	9	6	6	10	8	26	0	0	0	0	0	0	0	20.79	0	0
2024	9	6	6	20	8	26	0	0	0	0	0	0	0	20.75	0	0
2024	9	6	6	30	8	26	0	0	0	0	0	0	0	20.71	0	0
2024	9	6	6	40	8	26	0	0	0	0	0	0	0	20.68	0	0
2024	9	6	6	50	8	26	0	0	0	0	0	0	0	20.65	0	0
2024	9	6	7	0	8	25	0	0	0	0	0	0	0	20.62	0	0
2024	9	6	7	10	8	25	0	0	0	0	0	0	0	20.6	0	0
2024	9	6	7	20	8	26	0	0	0	0	0	0	0	20.58	0	0
2024	9	6	7	30	8	25	0	0	0	0	0	0	0	20.57	0	0
2024	9	6	7	40	8	25	0	0	0	0	0	0	0	20.56	0	0
2024	9	6	7	50	8	25	0	0	0	0	0	0	0	20.55	0	0

Mazourka (0354)

Year	Month	Day	Hour	Minute	Second	Noise3	IceDetection	Heading	Pitch	Roll	StdDevHeading	StdDevPitch	StdDevRoll	Temperature	Pressure	StdDevPressure
2024	9	6	8	0	8	26	0	0	0	0	0	0	0	20.55	0	0
2024	9	6	8	10	8	25	0	0	0	0	0	0	0	20.55	0	0
2024	9	6	8	20	8	25	0	0	0	0	0	0	0	20.55	0	0
2024	9	6	8	30	8	25	0	0	0	0	0	0	0	20.56	0	0
2024	9	6	8	40	8	25	0	0	0	0	0	0	0	20.57	0	0
2024	9	6	8	50	8	26	0	0	0	0	0	0	0	20.59	0	0
2024	9	6	9	0	8	25	0	0	0	0	0	0	0	20.62	0	0
2024	9	6	9	10	8	26	0	0	0	0	0	0	0	20.66	0	0
2024	9	6	9	20	8	26	0	0	0	0	0	0	0	20.68	0	0
2024	9	6	9	30	8	26	0	0	0	0	0	0	0	20.72	0	0
2024	9	6	9	40	8	25	0	0	0	0	0	0	0	20.76	0	0
2024	9	6	9	50	8	26	0	0	0	0	0	0	0	20.81	0	0
2024	9	6	10	0	8	26	0	0	0	0	0	0	0	20.86	0	0
2024	9	6	10	10	8	26	0	0	0	0	0	0	0	20.91	0	0
2024	9	6	10	20	8	26	0	0	0	0	0	0	0	20.97	0	0
2024	9	6	10	30	8	25	0	0	0	0	0	0	0	21.04	0	0
2024	9	6	10	40	8	25	0	0	0	0	0	0	0	21.11	0	0
2024	9	6	10	50	8	25	0	0	0	0	0	0	0	21.18	0	0
2024	9	6	11	0	8	26	0	0	0	0	0	0	0	21.26	0	0
2024	9	6	11	10	8	26	0	0	0	0	0	0	0	21.34	0	0
2024	9	6	11	20	8	26	0	0	0	0	0	0	0	21.43	0	0
2024	9	6	11	30	8	26	0	0	0	0	0	0	0	21.52	0	0
2024	9	6	11	40	8	25	0	0	0	0	0	0	0	21.59	0	0
2024	9	6	11	50	8	26	0	0	0	0	0	0	0	21.7	0	0
2024	9	6	12	0	8	25	0	0	0	0	0	0	0	21.78	0	0
2024	9	6	12	10	8	25	0	0	0	0	0	0	0	21.86	0	0
2024	9	6	12	20	8	25	0	0	0	0	0	0	0	21.93	0	0
2024	9	6	12	30	8	24	0	0	0	0	0	0	0	22	0	0
2024	9	6	12	40	8	25	0	0	0	0	0	0	0	22.06	0	0
2024	9	6	12	50	8	25	0	0	0	0	0	0	0	22.15	0	0
2024	9	6	13	0	8	26	0	0	0	0	0	0	0	22.24	0	0
2024	9	6	13	10	8	25	0	0	0	0	0	0	0	22.33	0	0
2024	9	6	13	20	8	25	0	0	0	0	0	0	0	22.37	0	0
2024	9	6	13	30	8	25	0	0	0	0	0	0	0	22.4	0	0
2024	9	6	13	40	8	25	0	0	0	0	0	0	0	22.45	0	0
2024	9	6	13	50	8	26	0	0	0	0	0	0	0	22.5	0	0
2024	9	6	14	0	8	25	0	0	0	0	0	0	0	22.57	0	0
2024	9	6	14	10	8	25	0	0	0	0	0	0	0	22.64	0	0
2024	9	6	14	20	8	25	0	0	0	0	0	0	0	22.69	0	0
2024	9	6	14	30	8	25	0	0	0	0	0	0	0	22.73	0	0
2024	9	6	14	40	8	25	0	0	0	0	0	0	0	22.8	0	0
2024	9	6	14	50	8	25	0	0	0	0	0	0	0	22.85	0	0
2024	9	6	15	0	8	25	0	0	0	0	0	0	0	22.88	0	0
2024	9	6	15	10	8	25	0	0	0	0	0	0	0	22.92	0	0
2024	9	6	15	20	8	25	0	0	0	0	0	0	0	22.95	0	0
2024	9	6	15	30	8	25	0	0	0	0	0	0	0	23.01	0	0
2024	9	6	15	40	8	25	0	0	0	0	0	0	0	23.03	0	0
2024	9	6	15	50	8	26	0	0	0	0	0	0	0	23.06	0	0

Mazourka (0354)

Year	Month	Day	Hour	Minute	Second	Noise3	IceDetection	Heading	Pitch	Roll	StdDevHeading	StdDevPitch	StdDevRoll	Temperature	Pressure	StdDevPressure
2024	9	6	16	0	8	24	0	0	0	0	0	0	0	23.08	0	0
2024	9	6	16	10	8	25	0	0	0	0	0	0	0	23.1	0	0
2024	9	6	16	20	8	25	0	0	0	0	0	0	0	23.12	0	0
2024	9	6	16	30	8	24	0	0	0	0	0	0	0	23.14	0	0
2024	9	6	16	40	8	25	0	0	0	0	0	0	0	23.15	0	0
2024	9	6	16	50	8	26	0	0	0	0	0	0	0	23.15	0	0
2024	9	6	17	0	8	26	0	0	0	0	0	0	0	23.15	0	0
2024	9	6	17	10	8	25	0	0	0	0	0	0	0	23.15	0	0
2024	9	6	17	20	8	25	0	0	0	0	0	0	0	23.16	0	0
2024	9	6	17	30	8	25	0	0	0	0	0	0	0	23.18	0	0
2024	9	6	17	40	8	25	0	0	0	0	0	0	0	23.19	0	0
2024	9	6	17	50	8	25	0	0	0	0	0	0	0	23.2	0	0
2024	9	6	18	0	8	25	0	0	0	0	0	0	0	23.2	0	0
2024	9	6	18	10	8	26	0	0	0	0	0	0	0	23.19	0	0
2024	9	6	18	20	8	25	0	0	0	0	0	0	0	23.19	0	0
2024	9	6	18	30	8	25	0	0	0	0	0	0	0	23.18	0	0
2024	9	6	18	40	8	25	0	0	0	0	0	0	0	23.17	0	0
2024	9	6	18	50	8	25	0	0	0	0	0	0	0	23.15	0	0
2024	9	6	19	0	8	25	0	0	0	0	0	0	0	23.15	0	0
2024	9	6	19	10	8	25	0	0	0	0	0	0	0	23.14	0	0
2024	9	6	19	20	8	25	0	0	0	0	0	0	0	23.12	0	0
2024	9	6	19	30	8	25	0	0	0	0	0	0	0	23.11	0	0
2024	9	6	19	40	8	26	0	0	0	0	0	0	0	23.09	0	0
2024	9	6	19	50	8	25	0	0	0	0	0	0	0	23.08	0	0
2024	9	6	20	0	8	25	0	0	0	0	0	0	0	23.06	0	0
2024	9	6	20	10	8	24	0	0	0	0	0	0	0	23.04	0	0
2024	9	6	20	20	8	25	0	0	0	0	0	0	0	23.03	0	0
2024	9	6	20	30	8	25	0	0	0	0	0	0	0	23	0	0
2024	9	6	20	40	8	25	0	0	0	0	0	0	0	22.98	0	0
2024	9	6	20	50	8	25	0	0	0	0	0	0	0	22.96	0	0
2024	9	6	21	0	8	26	0	0	0	0	0	0	0	22.93	0	0
2024	9	6	21	10	8	25	0	0	0	0	0	0	0	22.9	0	0
2024	9	6	21	20	8	25	0	0	0	0	0	0	0	22.86	0	0
2024	9	6	21	30	8	25	0	0	0	0	0	0	0	22.83	0	0
2024	9	6	21	40	8	25	0	0	0	0	0	0	0	22.79	0	0
2024	9	6	21	50	8	25	0	0	0	0	0	0	0	22.76	0	0
2024	9	6	22	0	8	25	0	0	0	0	0	0	0	22.72	0	0
2024	9	6	22	10	8	26	0	0	0	0	0	0	0	22.69	0	0
2024	9	6	22	20	8	25	0	0	0	0	0	0	0	22.65	0	0
2024	9	6	22	30	8	26	0	0	0	0	0	0	0	22.62	0	0
2024	9	6	22	40	8	26	0	0	0	0	0	0	0	22.58	0	0
2024	9	6	22	50	8	25	0	0	0	0	0	0	0	22.54	0	0
2024	9	6	23	0	8	25	0	0	0	0	0	0	0	22.51	0	0
2024	9	6	23	10	8	24	0	0	0	0	0	0	0	22.47	0	0
2024	9	6	23	20	8	26	0	0	0	0	0	0	0	22.42	0	0
2024	9	6	23	30	8	25	0	0	0	0	0	0	0	22.38	0	0
2024	9	6	23	40	8	25	0	0	0	0	0	0	0	22.33	0	0
2024	9	6	23	50	8	25	0	0	0	0	0	0	0	22.28	0	0

Mazourka (0354)

Year	Month	Day	Hour	Minute	Second	Noise3	IceDetection	Heading	Pitch	Roll	StdDevHeading	StdDevPitch	StdDevRoll	Temperature	Pressure	StdDevPressure
2024	9	7	0	0	8	26	0	0	0	0	0	0	0	22.24	0	0
2024	9	7	0	10	8	25	0	0	0	0	0	0	0	22.19	0	0
2024	9	7	0	20	8	25	0	0	0	0	0	0	0	22.13	0	0
2024	9	7	0	30	8	25	0	0	0	0	0	0	0	22.08	0	0
2024	9	7	0	40	8	26	0	0	0	0	0	0	0	22.03	0	0
2024	9	7	0	50	8	25	0	0	0	0	0	0	0	21.97	0	0
2024	9	7	1	0	8	25	0	0	0	0	0	0	0	21.92	0	0
2024	9	7	1	10	8	25	0	0	0	0	0	0	0	21.86	0	0
2024	9	7	1	20	8	26	0	0	0	0	0	0	0	21.81	0	0
2024	9	7	1	30	8	25	0	0	0	0	0	0	0	21.76	0	0
2024	9	7	1	40	8	25	0	0	0	0	0	0	0	21.7	0	0
2024	9	7	1	50	8	25	0	0	0	0	0	0	0	21.65	0	0
2024	9	7	2	0	8	25	0	0	0	0	0	0	0	21.59	0	0
2024	9	7	2	10	8	25	0	0	0	0	0	0	0	21.54	0	0
2024	9	7	2	20	8	25	0	0	0	0	0	0	0	21.5	0	0
2024	9	7	2	30	8	25	0	0	0	0	0	0	0	21.45	0	0
2024	9	7	2	40	8	26	0	0	0	0	0	0	0	21.4	0	0
2024	9	7	2	50	8	25	0	0	0	0	0	0	0	21.36	0	0
2024	9	7	3	0	8	25	0	0	0	0	0	0	0	21.32	0	0
2024	9	7	3	10	8	25	0	0	0	0	0	0	0	21.28	0	0
2024	9	7	3	20	8	25	0	0	0	0	0	0	0	21.24	0	0
2024	9	7	3	30	8	25	0	0	0	0	0	0	0	21.21	0	0
2024	9	7	3	40	8	25	0	0	0	0	0	0	0	21.17	0	0
2024	9	7	3	50	8	26	0	0	0	0	0	0	0	21.14	0	0
2024	9	7	4	0	8	25	0	0	0	0	0	0	0	21.1	0	0
2024	9	7	4	10	8	25	0	0	0	0	0	0	0	21.06	0	0
2024	9	7	4	20	8	25	0	0	0	0	0	0	0	21.03	0	0
2024	9	7	4	30	8	26	0	0	0	0	0	0	0	20.99	0	0
2024	9	7	4	40	8	25	0	0	0	0	0	0	0	20.95	0	0
2024	9	7	4	50	8	26	0	0	0	0	0	0	0	20.91	0	0
2024	9	7	5	0	8	25	0	0	0	0	0	0	0	20.87	0	0
2024	9	7	5	10	8	25	0	0	0	0	0	0	0	20.83	0	0
2024	9	7	5	20	8	26	0	0	0	0	0	0	0	20.8	0	0
2024	9	7	5	30	8	25	0	0	0	0	0	0	0	20.76	0	0
2024	9	7	5	40	8	25	0	0	0	0	0	0	0	20.73	0	0
2024	9	7	5	50	8	25	0	0	0	0	0	0	0	20.7	0	0
2024	9	7	6	0	8	26	0	0	0	0	0	0	0	20.67	0	0
2024	9	7	6	10	8	26	0	0	0	0	0	0	0	20.64	0	0
2024	9	7	6	20	8	25	0	0	0	0	0	0	0	20.62	0	0
2024	9	7	6	30	8	26	0	0	0	0	0	0	0	20.6	0	0
2024	9	7	6	40	8	25	0	0	0	0	0	0	0	20.57	0	0
2024	9	7	6	50	8	26	0	0	0	0	0	0	0	20.55	0	0
2024	9	7	7	0	8	26	0	0	0	0	0	0	0	20.52	0	0
2024	9	7	7	10	8	25	0	0	0	0	0	0	0	20.5	0	0
2024	9	7	7	20	8	26	0	0	0	0	0	0	0	20.48	0	0
2024	9	7	7	30	8	26	0	0	0	0	0	0	0	20.45	0	0
2024	9	7	7	40	8	26	0	0	0	0	0	0	0	20.43	0	0
2024	9	7	7	50	8	26	0	0	0	0	0	0	0	20.41	0	0

Mazourka (0354)

Year	Month	Day	Hour	Minute	Second	Noise3	IceDetection	Heading	Pitch	Roll	StdDevHeading	StdDevPitch	StdDevRoll	Temperature	Pressure	StdDevPressure
2024	9	7	8	0	8	25	0	0	0	0	0	0	0	20.4	0	0
2024	9	7	8	10	8	26	0	0	0	0	0	0	0	20.38	0	0
2024	9	7	8	20	8	25	0	0	0	0	0	0	0	20.37	0	0
2024	9	7	8	30	8	25	0	0	0	0	0	0	0	20.37	0	0
2024	9	7	8	40	8	25	0	0	0	0	0	0	0	20.36	0	0
2024	9	7	8	50	8	26	0	0	0	0	0	0	0	20.36	0	0
2024	9	7	9	0	8	25	0	0	0	0	0	0	0	20.37	0	0
2024	9	7	9	10	8	25	0	0	0	0	0	0	0	20.38	0	0
2024	9	7	9	20	8	25	0	0	0	0	0	0	0	20.39	0	0
2024	9	7	9	30	8	26	0	0	0	0	0	0	0	20.41	0	0
2024	9	7	9	40	8	25	0	0	0	0	0	0	0	20.42	0	0
2024	9	7	9	50	8	25	0	0	0	0	0	0	0	20.45	0	0
2024	9	7	10	0	8	25	0	0	0	0	0	0	0	20.48	0	0
2024	9	7	10	10	8	25	0	0	0	0	0	0	0	20.52	0	0
2024	9	7	10	20	8	25	0	0	0	0	0	0	0	20.57	0	0
2024	9	7	10	30	8	25	0	0	0	0	0	0	0	20.62	0	0
2024	9	7	10	40	8	26	0	0	0	0	0	0	0	20.66	0	0
2024	9	7	10	50	8	26	0	0	0	0	0	0	0	20.7	0	0
2024	9	7	11	0	8	26	0	0	0	0	0	0	0	20.76	0	0
2024	9	7	11	10	8	25	0	0	0	0	0	0	0	20.82	0	0
2024	9	7	11	20	8	25	0	0	0	0	0	0	0	20.9	0	0
2024	9	7	11	30	8	26	0	0	0	0	0	0	0	20.98	0	0
2024	9	7	11	40	8	25	0	0	0	0	0	0	0	21.06	0	0
2024	9	7	11	50	8	26	0	0	0	0	0	0	0	21.15	0	0
2024	9	7	12	0	8	25	0	0	0	0	0	0	0	21.24	0	0
2024	9	7	12	10	8	26	0	0	0	0	0	0	0	21.33	0	0
2024	9	7	12	20	8	26	0	0	0	0	0	0	0	21.43	0	0
2024	9	7	12	30	8	25	0	0	0	0	0	0	0	21.53	0	0
2024	9	7	12	40	8	26	0	0	0	0	0	0	0	21.64	0	0
2024	9	7	12	50	8	26	0	0	0	0	0	0	0	21.74	0	0
2024	9	7	13	0	8	25	0	0	0	0	0	0	0	21.84	0	0
2024	9	7	13	10	8	26	0	0	0	0	0	0	0	21.94	0	0
2024	9	7	13	20	8	26	0	0	0	0	0	0	0	22.02	0	0
2024	9	7	13	30	8	24	0	0	0	0	0	0	0	22.13	0	0
2024	9	7	13	40	8	25	0	0	0	0	0	0	0	22.22	0	0
2024	9	7	13	50	8	25	0	0	0	0	0	0	0	22.33	0	0
2024	9	7	14	0	8	25	0	0	0	0	0	0	0	22.43	0	0
2024	9	7	14	10	8	26	0	0	0	0	0	0	0	22.54	0	0
2024	9	7	14	20	8	26	0	0	0	0	0	0	0	22.64	0	0
2024	9	7	14	30	8	25	0	0	0	0	0	0	0	22.72	0	0
2024	9	7	14	40	8	25	0	0	0	0	0	0	0	22.79	0	0
2024	9	7	14	50	8	25	0	0	0	0	0	0	0	22.87	0	0
2024	9	7	15	0	8	25	0	0	0	0	0	0	0	22.95	0	0
2024	9	7	15	10	8	25	0	0	0	0	0	0	0	23.02	0	0
2024	9	7	15	20	8	25	0	0	0	0	0	0	0	23.09	0	0
2024	9	7	15	30	8	25	0	0	0	0	0	0	0	23.17	0	0
2024	9	7	15	40	8	25	0	0	0	0	0	0	0	23.24	0	0
2024	9	7	15	50	8	26	0	0	0	0	0	0	0	23.3	0	0

Mazourka (0354)

Year	Month	Day	Hour	Minute	Second	Noise3	IceDetection	Heading	Pitch	Roll	StdDevHeading	StdDevPitch	StdDevRoll	Temperature	Pressure	StdDevPressure
2024	9	7	16	0	8	25	0	0	0	0	0	0	0	23.36	0	0
2024	9	7	16	10	8	25	0	0	0	0	0	0	0	23.4	0	0
2024	9	7	16	20	8	25	0	0	0	0	0	0	0	23.43	0	0
2024	9	7	16	30	8	25	0	0	0	0	0	0	0	23.46	0	0
2024	9	7	16	40	8	25	0	0	0	0	0	0	0	23.5	0	0
2024	9	7	16	50	8	25	0	0	0	0	0	0	0	23.53	0	0
2024	9	7	17	0	8	25	0	0	0	0	0	0	0	23.56	0	0
2024	9	7	17	10	8	25	0	0	0	0	0	0	0	23.59	0	0
2024	9	7	17	20	8	24	0	0	0	0	0	0	0	23.61	0	0
2024	9	7	17	30	8	25	0	0	0	0	0	0	0	23.62	0	0
2024	9	7	17	40	8	25	0	0	0	0	0	0	0	23.62	0	0
2024	9	7	17	50	8	25	0	0	0	0	0	0	0	23.63	0	0
2024	9	7	18	0	8	25	0	0	0	0	0	0	0	23.63	0	0
2024	9	7	18	10	8	25	0	0	0	0	0	0	0	23.62	0	0
2024	9	7	18	20	8	26	0	0	0	0	0	0	0	23.62	0	0
2024	9	7	18	30	8	25	0	0	0	0	0	0	0	23.61	0	0
2024	9	7	18	40	8	25	0	0	0	0	0	0	0	23.6	0	0
2024	9	7	18	50	8	25	0	0	0	0	0	0	0	23.59	0	0
2024	9	7	19	0	8	25	0	0	0	0	0	0	0	23.58	0	0
2024	9	7	19	10	8	25	0	0	0	0	0	0	0	23.56	0	0
2024	9	7	19	20	8	25	0	0	0	0	0	0	0	23.54	0	0
2024	9	7	19	30	8	25	0	0	0	0	0	0	0	23.51	0	0
2024	9	7	19	40	8	25	0	0	0	0	0	0	0	23.49	0	0
2024	9	7	19	50	8	25	0	0	0	0	0	0	0	23.46	0	0
2024	9	7	20	0	8	25	0	0	0	0	0	0	0	23.43	0	0
2024	9	7	20	10	8	25	0	0	0	0	0	0	0	23.4	0	0
2024	9	7	20	20	8	24	0	0	0	0	0	0	0	23.36	0	0
2024	9	7	20	30	8	25	0	0	0	0	0	0	0	23.33	0	0
2024	9	7	20	40	8	25	0	0	0	0	0	0	0	23.29	0	0
2024	9	7	20	50	8	25	0	0	0	0	0	0	0	23.26	0	0
2024	9	7	21	0	8	24	0	0	0	0	0	0	0	23.22	0	0
2024	9	7	21	10	8	25	0	0	0	0	0	0	0	23.18	0	0
2024	9	7	21	20	8	25	0	0	0	0	0	0	0	23.15	0	0
2024	9	7	21	30	8	25	0	0	0	0	0	0	0	23.11	0	0
2024	9	7	21	40	8	25	0	0	0	0	0	0	0	23.07	0	0
2024	9	7	21	50	8	25	0	0	0	0	0	0	0	23.04	0	0
2024	9	7	22	0	8	25	0	0	0	0	0	0	0	23	0	0
2024	9	7	22	10	8	25	0	0	0	0	0	0	0	22.96	0	0
2024	9	7	22	20	8	25	0	0	0	0	0	0	0	22.92	0	0
2024	9	7	22	30	8	25	0	0	0	0	0	0	0	22.88	0	0
2024	9	7	22	40	8	25	0	0	0	0	0	0	0	22.84	0	0
2024	9	7	22	50	8	25	0	0	0	0	0	0	0	22.79	0	0
2024	9	7	23	0	8	25	0	0	0	0	0	0	0	22.75	0	0
2024	9	7	23	10	8	26	0	0	0	0	0	0	0	22.7	0	0
2024	9	7	23	20	8	25	0	0	0	0	0	0	0	22.67	0	0
2024	9	7	23	30	8	25	0	0	0	0	0	0	0	22.61	0	0
2024	9	7	23	40	8	25	0	0	0	0	0	0	0	22.56	0	0
2024	9	7	23	50	8	25	0	0	0	0	0	0	0	22.52	0	0

Mazourka (0354)

Year	Month	Day	Hour	Minute	Second	Noise3	IceDetection	Heading	Pitch	Roll	StdDevHeading	StdDevPitch	StdDevRoll	Temperature	Pressure	StdDevPressure
2024	9	8	0	0	8	25	0	0	0	0	0	0	0	22.46	0	0
2024	9	8	0	10	8	25	0	0	0	0	0	0	0	22.41	0	0
2024	9	8	0	20	8	25	0	0	0	0	0	0	0	22.36	0	0
2024	9	8	0	30	8	25	0	0	0	0	0	0	0	22.3	0	0
2024	9	8	0	40	8	25	0	0	0	0	0	0	0	22.25	0	0
2024	9	8	0	50	8	26	0	0	0	0	0	0	0	22.19	0	0
2024	9	8	1	0	8	25	0	0	0	0	0	0	0	22.13	0	0
2024	9	8	1	10	8	25	0	0	0	0	0	0	0	22.08	0	0
2024	9	8	1	20	8	25	0	0	0	0	0	0	0	22.02	0	0
2024	9	8	1	30	8	25	0	0	0	0	0	0	0	21.96	0	0
2024	9	8	1	40	8	26	0	0	0	0	0	0	0	21.9	0	0
2024	9	8	1	50	8	25	0	0	0	0	0	0	0	21.85	0	0
2024	9	8	2	0	8	26	0	0	0	0	0	0	0	21.79	0	0
2024	9	8	2	10	8	25	0	0	0	0	0	0	0	21.73	0	0
2024	9	8	2	20	8	25	0	0	0	0	0	0	0	21.67	0	0
2024	9	8	2	30	8	25	0	0	0	0	0	0	0	21.62	0	0
2024	9	8	2	40	8	26	0	0	0	0	0	0	0	21.57	0	0
2024	9	8	2	50	8	26	0	0	0	0	0	0	0	21.51	0	0
2024	9	8	3	0	8	26	0	0	0	0	0	0	0	21.46	0	0
2024	9	8	3	10	8	25	0	0	0	0	0	0	0	21.4	0	0
2024	9	8	3	20	8	25	0	0	0	0	0	0	0	21.35	0	0
2024	9	8	3	30	8	24	0	0	0	0	0	0	0	21.3	0	0
2024	9	8	3	40	8	25	0	0	0	0	0	0	0	21.25	0	0
2024	9	8	3	50	8	25	0	0	0	0	0	0	0	21.2	0	0
2024	9	8	4	0	8	26	0	0	0	0	0	0	0	21.15	0	0
2024	9	8	4	10	8	25	0	0	0	0	0	0	0	21.1	0	0
2024	9	8	4	20	8	26	0	0	0	0	0	0	0	21.05	0	0
2024	9	8	4	30	8	25	0	0	0	0	0	0	0	21	0	0
2024	9	8	4	40	8	25	0	0	0	0	0	0	0	20.95	0	0
2024	9	8	4	50	8	26	0	0	0	0	0	0	0	20.91	0	0
2024	9	8	5	0	8	25	0	0	0	0	0	0	0	20.86	0	0
2024	9	8	5	10	8	26	0	0	0	0	0	0	0	20.81	0	0
2024	9	8	5	20	8	25	0	0	0	0	0	0	0	20.77	0	0
2024	9	8	5	30	8	25	0	0	0	0	0	0	0	20.72	0	0
2024	9	8	5	40	8	26	0	0	0	0	0	0	0	20.68	0	0
2024	9	8	5	50	8	25	0	0	0	0	0	0	0	20.63	0	0
2024	9	8	6	0	8	25	0	0	0	0	0	0	0	20.59	0	0
2024	9	8	6	10	8	25	0	0	0	0	0	0	0	20.55	0	0
2024	9	8	6	20	8	25	0	0	0	0	0	0	0	20.52	0	0
2024	9	8	6	30	8	26	0	0	0	0	0	0	0	20.48	0	0
2024	9	8	6	40	8	26	0	0	0	0	0	0	0	20.45	0	0
2024	9	8	6	50	8	26	0	0	0	0	0	0	0	20.41	0	0
2024	9	8	7	0	8	26	0	0	0	0	0	0	0	20.38	0	0
2024	9	8	7	10	8	26	0	0	0	0	0	0	0	20.35	0	0
2024	9	8	7	20	8	26	0	0	0	0	0	0	0	20.33	0	0
2024	9	8	7	30	8	26	0	0	0	0	0	0	0	20.3	0	0
2024	9	8	7	40	8	25	0	0	0	0	0	0	0	20.27	0	0
2024	9	8	7	50	8	25	0	0	0	0	0	0	0	20.26	0	0

Mazourka (0354)

Year	Month	Day	Hour	Minute	Second	Noise3	IceDetection	Heading	Pitch	Roll	StdDevHeading	StdDevPitch	StdDevRoll	Temperature	Pressure	StdDevPressure
2024	9	8	8	0	8	25	0	0	0	0	0	0	0	20.24	0	0
2024	9	8	8	10	8	25	0	0	0	0	0	0	0	20.24	0	0
2024	9	8	8	20	8	25	0	0	0	0	0	0	0	20.24	0	0
2024	9	8	8	30	8	26	0	0	0	0	0	0	0	20.24	0	0
2024	9	8	8	40	8	26	0	0	0	0	0	0	0	20.25	0	0
2024	9	8	8	50	8	26	0	0	0	0	0	0	0	20.27	0	0
2024	9	8	9	0	8	25	0	0	0	0	0	0	0	20.28	0	0
2024	9	8	9	10	8	25	0	0	0	0	0	0	0	20.31	0	0
2024	9	8	9	20	8	25	0	0	0	0	0	0	0	20.34	0	0
2024	9	8	9	30	8	25	0	0	0	0	0	0	0	20.37	0	0
2024	9	8	9	40	8	25	0	0	0	0	0	0	0	20.41	0	0
2024	9	8	9	50	8	25	0	0	0	0	0	0	0	20.46	0	0
2024	9	8	10	0	8	26	0	0	0	0	0	0	0	20.52	0	0
2024	9	8	10	10	8	26	0	0	0	0	0	0	0	20.58	0	0
2024	9	8	10	20	8	26	0	0	0	0	0	0	0	20.64	0	0
2024	9	8	10	30	8	25	0	0	0	0	0	0	0	20.71	0	0
2024	9	8	10	40	8	25	0	0	0	0	0	0	0	20.78	0	0
2024	9	8	10	50	8	25	0	0	0	0	0	0	0	20.85	0	0
2024	9	8	11	0	8	26	0	0	0	0	0	0	0	20.94	0	0
2024	9	8	11	10	8	25	0	0	0	0	0	0	0	21.02	0	0
2024	9	8	11	20	8	25	0	0	0	0	0	0	0	21.1	0	0
2024	9	8	11	30	8	25	0	0	0	0	0	0	0	21.19	0	0
2024	9	8	11	40	8	25	0	0	0	0	0	0	0	21.29	0	0
2024	9	8	11	50	8	26	0	0	0	0	0	0	0	21.38	0	0
2024	9	8	12	0	8	26	0	0	0	0	0	0	0	21.48	0	0
2024	9	8	12	10	8	25	0	0	0	0	0	0	0	21.58	0	0
2024	9	8	12	20	8	25	0	0	0	0	0	0	0	21.67	0	0
2024	9	8	12	30	8	25	0	0	0	0	0	0	0	21.77	0	0
2024	9	8	12	40	8	26	0	0	0	0	0	0	0	21.87	0	0
2024	9	8	12	50	8	26	0	0	0	0	0	0	0	21.98	0	0
2024	9	8	13	0	8	25	0	0	0	0	0	0	0	22.08	0	0
2024	9	8	13	10	8	25	0	0	0	0	0	0	0	22.18	0	0
2024	9	8	13	20	8	25	0	0	0	0	0	0	0	22.28	0	0
2024	9	8	13	30	8	25	0	0	0	0	0	0	0	22.38	0	0
2024	9	8	13	40	8	25	0	0	0	0	0	0	0	22.48	0	0
2024	9	8	13	50	8	25	0	0	0	0	0	0	0	22.58	0	0
2024	9	8	14	0	8	25	0	0	0	0	0	0	0	22.67	0	0
2024	9	8	14	10	8	26	0	0	0	0	0	0	0	22.74	0	0
2024	9	8	14	20	8	26	0	0	0	0	0	0	0	22.79	0	0
2024	9	8	14	30	8	25	0	0	0	0	0	0	0	22.85	0	0
2024	9	8	14	40	8	26	0	0	0	0	0	0	0	22.94	0	0
2024	9	8	14	50	8	25	0	0	0	0	0	0	0	22.99	0	0
2024	9	8	15	0	8	26	0	0	0	0	0	0	0	23.05	0	0
2024	9	8	15	10	8	26	0	0	0	0	0	0	0	23.1	0	0
2024	9	8	15	20	8	24	0	0	0	0	0	0	0	23.14	0	0
2024	9	8	15	30	8	26	0	0	0	0	0	0	0	23.17	0	0
2024	9	8	15	40	8	25	0	0	0	0	0	0	0	23.2	0	0
2024	9	8	15	50	8	25	0	0	0	0	0	0	0	23.23	0	0

Mazourka (0354)

Year	Month	Day	Hour	Minute	Second	Noise3	IceDetection	Heading	Pitch	Roll	StdDevHeading	StdDevPitch	StdDevRoll	Temperature	Pressure	StdDevPressure
2024	9	8	16	0	8	25	0	0	0	0	0	0	0	23.25	0	0
2024	9	8	16	10	8	26	0	0	0	0	0	0	0	23.27	0	0
2024	9	8	16	20	8	25	0	0	0	0	0	0	0	23.3	0	0
2024	9	8	16	30	8	25	0	0	0	0	0	0	0	23.34	0	0
2024	9	8	16	40	8	25	0	0	0	0	0	0	0	23.37	0	0
2024	9	8	16	50	8	25	0	0	0	0	0	0	0	23.39	0	0
2024	9	8	17	0	8	25	0	0	0	0	0	0	0	23.42	0	0
2024	9	8	17	10	8	25	0	0	0	0	0	0	0	23.44	0	0
2024	9	8	17	20	8	25	0	0	0	0	0	0	0	23.44	0	0
2024	9	8	17	30	8	25	0	0	0	0	0	0	0	23.44	0	0
2024	9	8	17	40	8	25	0	0	0	0	0	0	0	23.44	0	0
2024	9	8	17	50	8	25	0	0	0	0	0	0	0	23.44	0	0
2024	9	8	18	0	8	25	0	0	0	0	0	0	0	23.43	0	0
2024	9	8	18	10	8	25	0	0	0	0	0	0	0	23.41	0	0
2024	9	8	18	20	8	25	0	0	0	0	0	0	0	23.4	0	0
2024	9	8	18	30	8	25	0	0	0	0	0	0	0	23.37	0	0
2024	9	8	18	40	8	25	0	0	0	0	0	0	0	23.34	0	0
2024	9	8	18	50	8	24	0	0	0	0	0	0	0	23.31	0	0
2024	9	8	19	0	8	25	0	0	0	0	0	0	0	23.28	0	0
2024	9	8	19	10	8	25	0	0	0	0	0	0	0	23.24	0	0
2024	9	8	19	20	8	25	0	0	0	0	0	0	0	23.2	0	0
2024	9	8	19	30	8	25	0	0	0	0	0	0	0	23.16	0	0
2024	9	8	19	40	8	25	0	0	0	0	0	0	0	23.12	0	0
2024	9	8	19	50	8	25	0	0	0	0	0	0	0	23.08	0	0
2024	9	8	20	0	8	25	0	0	0	0	0	0	0	23.04	0	0
2024	9	8	20	10	8	25	0	0	0	0	0	0	0	23	0	0
2024	9	8	20	20	8	24	0	0	0	0	0	0	0	22.96	0	0
2024	9	8	20	30	8	25	0	0	0	0	0	0	0	22.92	0	0
2024	9	8	20	40	8	25	0	0	0	0	0	0	0	22.88	0	0
2024	9	8	20	50	8	26	0	0	0	0	0	0	0	22.84	0	0
2024	9	8	21	0	8	25	0	0	0	0	0	0	0	22.8	0	0
2024	9	8	21	10	8	25	0	0	0	0	0	0	0	22.75	0	0
2024	9	8	21	20	8	25	0	0	0	0	0	0	0	22.71	0	0
2024	9	8	21	30	8	25	0	0	0	0	0	0	0	22.65	0	0
2024	9	8	21	40	8	25	0	0	0	0	0	0	0	22.61	0	0
2024	9	8	21	50	8	25	0	0	0	0	0	0	0	22.55	0	0
2024	9	8	22	0	8	25	0	0	0	0	0	0	0	22.5	0	0
2024	9	8	22	10	8	25	0	0	0	0	0	0	0	22.45	0	0
2024	9	8	22	20	8	25	0	0	0	0	0	0	0	22.39	0	0
2024	9	8	22	30	8	25	0	0	0	0	0	0	0	22.34	0	0
2024	9	8	22	40	8	25	0	0	0	0	0	0	0	22.27	0	0
2024	9	8	22	50	8	26	0	0	0	0	0	0	0	22.21	0	0
2024	9	8	23	0	8	25	0	0	0	0	0	0	0	22.14	0	0
2024	9	8	23	10	8	25	0	0	0	0	0	0	0	22.09	0	0
2024	9	8	23	20	8	26	0	0	0	0	0	0	0	22.03	0	0
2024	9	8	23	30	8	26	0	0	0	0	0	0	0	21.97	0	0
2024	9	8	23	40	8	24	0	0	0	0	0	0	0	21.92	0	0
2024	9	8	23	50	8	25	0	0	0	0	0	0	0	21.86	0	0

Mazourka (0354)

Year	Month	Day	Hour	Minute	Second	Noise3	IceDetection	Heading	Pitch	Roll	StdDevHeading	StdDevPitch	StdDevRoll	Temperature	Pressure	StdDevPressure
2024	9	9	0	0	8	25	0	0	0	0	0	0	0	21.81	0	0
2024	9	9	0	10	8	25	0	0	0	0	0	0	0	21.75	0	0
2024	9	9	0	20	8	26	0	0	0	0	0	0	0	21.69	0	0
2024	9	9	0	30	8	25	0	0	0	0	0	0	0	21.63	0	0
2024	9	9	0	40	8	26	0	0	0	0	0	0	0	21.56	0	0
2024	9	9	0	50	8	25	0	0	0	0	0	0	0	21.51	0	0
2024	9	9	1	0	8	25	0	0	0	0	0	0	0	21.45	0	0
2024	9	9	1	10	8	25	0	0	0	0	0	0	0	21.38	0	0
2024	9	9	1	20	8	26	0	0	0	0	0	0	0	21.33	0	0
2024	9	9	1	30	8	26	0	0	0	0	0	0	0	21.27	0	0
2024	9	9	1	40	8	25	0	0	0	0	0	0	0	21.21	0	0
2024	9	9	1	50	8	25	0	0	0	0	0	0	0	21.16	0	0
2024	9	9	2	0	8	25	0	0	0	0	0	0	0	21.1	0	0
2024	9	9	2	10	8	25	0	0	0	0	0	0	0	21.04	0	0
2024	9	9	2	20	8	25	0	0	0	0	0	0	0	20.98	0	0
2024	9	9	2	30	8	25	0	0	0	0	0	0	0	20.93	0	0
2024	9	9	2	40	8	25	0	0	0	0	0	0	0	20.88	0	0
2024	9	9	2	50	8	25	0	0	0	0	0	0	0	20.82	0	0
2024	9	9	3	0	8	26	0	0	0	0	0	0	0	20.76	0	0
2024	9	9	3	10	8	26	0	0	0	0	0	0	0	20.71	0	0
2024	9	9	3	20	8	26	0	0	0	0	0	0	0	20.65	0	0
2024	9	9	3	30	8	25	0	0	0	0	0	0	0	20.6	0	0
2024	9	9	3	40	8	26	0	0	0	0	0	0	0	20.55	0	0
2024	9	9	3	50	8	26	0	0	0	0	0	0	0	20.5	0	0
2024	9	9	4	0	8	26	0	0	0	0	0	0	0	20.45	0	0
2024	9	9	4	10	8	26	0	0	0	0	0	0	0	20.4	0	0
2024	9	9	4	20	8	25	0	0	0	0	0	0	0	20.35	0	0
2024	9	9	4	30	8	25	0	0	0	0	0	0	0	20.31	0	0
2024	9	9	4	40	8	25	0	0	0	0	0	0	0	20.28	0	0
2024	9	9	4	50	8	25	0	0	0	0	0	0	0	20.23	0	0
2024	9	9	5	0	8	25	0	0	0	0	0	0	0	20.2	0	0
2024	9	9	5	10	8	26	0	0	0	0	0	0	0	20.16	0	0
2024	9	9	5	20	8	25	0	0	0	0	0	0	0	20.13	0	0
2024	9	9	5	30	8	25	0	0	0	0	0	0	0	20.1	0	0
2024	9	9	5	40	8	26	0	0	0	0	0	0	0	20.07	0	0
2024	9	9	5	50	8	25	0	0	0	0	0	0	0	20.04	0	0
2024	9	9	6	0	8	26	0	0	0	0	0	0	0	20	0	0
2024	9	9	6	10	8	25	0	0	0	0	0	0	0	19.97	0	0
2024	9	9	6	20	8	26	0	0	0	0	0	0	0	19.94	0	0
2024	9	9	6	30	8	25	0	0	0	0	0	0	0	19.91	0	0
2024	9	9	6	40	8	26	0	0	0	0	0	0	0	19.87	0	0
2024	9	9	6	50	8	25	0	0	0	0	0	0	0	19.84	0	0
2024	9	9	7	0	8	26	0	0	0	0	0	0	0	19.8	0	0
2024	9	9	7	10	8	25	0	0	0	0	0	0	0	19.77	0	0
2024	9	9	7	20	8	26	0	0	0	0	0	0	0	19.74	0	0
2024	9	9	7	30	8	25	0	0	0	0	0	0	0	19.7	0	0
2024	9	9	7	40	8	26	0	0	0	0	0	0	0	19.67	0	0
2024	9	9	7	50	8	25	0	0	0	0	0	0	0	19.65	0	0

Mazourka (0354)

Year	Month	Day	Hour	Minute	Second	Noise3	IceDetection	Heading	Pitch	Roll	StdDevHeading	StdDevPitch	StdDevRoll	Temperature	Pressure	StdDevPressure
2024	9	9	8	0	8	26	0	0	0	0	0	0	0	19.63	0	0
2024	9	9	8	10	8	25	0	0	0	0	0	0	0	19.62	0	0
2024	9	9	8	20	8	26	0	0	0	0	0	0	0	19.62	0	0
2024	9	9	8	30	8	26	0	0	0	0	0	0	0	19.62	0	0
2024	9	9	8	40	8	26	0	0	0	0	0	0	0	19.63	0	0
2024	9	9	8	50	8	25	0	0	0	0	0	0	0	19.64	0	0
2024	9	9	9	0	8	26	0	0	0	0	0	0	0	19.66	0	0
2024	9	9	9	10	8	26	0	0	0	0	0	0	0	19.68	0	0
2024	9	9	9	20	8	25	0	0	0	0	0	0	0	19.71	0	0
2024	9	9	9	30	8	26	0	0	0	0	0	0	0	19.75	0	0
2024	9	9	9	40	8	26	0	0	0	0	0	0	0	19.8	0	0
2024	9	9	9	50	8	26	0	0	0	0	0	0	0	19.85	0	0
2024	9	9	10	0	8	25	0	0	0	0	0	0	0	19.91	0	0
2024	9	9	10	10	8	26	0	0	0	0	0	0	0	19.97	0	0
2024	9	9	10	20	8	25	0	0	0	0	0	0	0	20.03	0	0
2024	9	9	10	30	8	26	0	0	0	0	0	0	0	20.1	0	0
2024	9	9	10	40	8	25	0	0	0	0	0	0	0	20.18	0	0
2024	9	9	10	50	8	26	0	0	0	0	0	0	0	20.26	0	0
2024	9	9	11	0	8	25	0	0	0	0	0	0	0	20.34	0	0
2024	9	9	11	10	8	25	0	0	0	0	0	0	0	20.42	0	0
2024	9	9	11	20	8	26	0	0	0	0	0	0	0	20.51	0	0
2024	9	9	11	30	8	26	0	0	0	0	0	0	0	20.6	0	0
2024	9	9	11	40	8	26	0	0	0	0	0	0	0	20.69	0	0
2024	9	9	11	50	8	25	0	0	0	0	0	0	0	20.78	0	0
2024	9	9	12	0	8	25	0	0	0	0	0	0	0	20.88	0	0
2024	9	9	12	10	8	26	0	0	0	0	0	0	0	20.97	0	0
2024	9	9	12	20	8	25	0	0	0	0	0	0	0	21.07	0	0
2024	9	9	12	30	8	25	0	0	0	0	0	0	0	21.18	0	0
2024	9	9	12	40	8	26	0	0	0	0	0	0	0	21.28	0	0
2024	9	9	12	50	8	25	0	0	0	0	0	0	0	21.38	0	0
2024	9	9	13	0	8	26	0	0	0	0	0	0	0	21.48	0	0
2024	9	9	13	10	8	26	0	0	0	0	0	0	0	21.59	0	0
2024	9	9	13	20	8	25	0	0	0	0	0	0	0	21.7	0	0
2024	9	9	13	30	8	24	0	0	0	0	0	0	0	21.8	0	0
2024	9	9	13	40	8	24	0	0	0	0	0	0	0	21.9	0	0
2024	9	9	13	50	8	25	0	0	0	0	0	0	0	22	0	0
2024	9	9	14	0	8	26	0	0	0	0	0	0	0	22.11	0	0
2024	9	9	14	10	8	25	0	0	0	0	0	0	0	22.21	0	0
2024	9	9	14	20	8	25	0	0	0	0	0	0	0	22.31	0	0
2024	9	9	14	30	8	25	0	0	0	0	0	0	0	22.39	0	0
2024	9	9	14	40	8	25	0	0	0	0	0	0	0	22.48	0	0
2024	9	9	14	50	8	25	0	0	0	0	0	0	0	22.57	0	0
2024	9	9	15	0	8	25	0	0	0	0	0	0	0	22.65	0	0
2024	9	9	15	10	8	25	0	0	0	0	0	0	0	22.73	0	0
2024	9	9	15	20	8	25	0	0	0	0	0	0	0	22.81	0	0
2024	9	9	15	30	8	25	0	0	0	0	0	0	0	22.88	0	0
2024	9	9	15	40	8	25	0	0	0	0	0	0	0	22.94	0	0
2024	9	9	15	50	8	25	0	0	0	0	0	0	0	22.99	0	0

Mazourka (0354)

Year	Month	Day	Hour	Minute	Second	Noise3	IceDetection	Heading	Pitch	Roll	StdDevHeading	StdDevPitch	StdDevRoll	Temperature	Pressure	StdDevPressure
2024	9	9	16	0	8	26	0	0	0	0	0	0	0	23.04	0	0
2024	9	9	16	10	8	25	0	0	0	0	0	0	0	23.08	0	0
2024	9	9	16	20	8	25	0	0	0	0	0	0	0	23.13	0	0
2024	9	9	16	30	8	25	0	0	0	0	0	0	0	23.15	0	0
2024	9	9	16	40	8	25	0	0	0	0	0	0	0	23.18	0	0
2024	9	9	16	50	8	25	0	0	0	0	0	0	0	23.2	0	0
2024	9	9	17	0	8	25	0	0	0	0	0	0	0	23.21	0	0
2024	9	9	17	10	8	26	0	0	0	0	0	0	0	23.22	0	0
2024	9	9	17	20	8	25	0	0	0	0	0	0	0	23.23	0	0
2024	9	9	17	30	8	25	0	0	0	0	0	0	0	23.22	0	0
2024	9	9	17	40	8	26	0	0	0	0	0	0	0	23.21	0	0
2024	9	9	17	50	8	25	0	0	0	0	0	0	0	23.19	0	0
2024	9	9	18	0	8	25	0	0	0	0	0	0	0	23.17	0	0
2024	9	9	18	10	8	25	0	0	0	0	0	0	0	23.15	0	0
2024	9	9	18	20	8	24	0	0	0	0	0	0	0	23.13	0	0
2024	9	9	18	30	8	25	0	0	0	0	0	0	0	23.1	0	0
2024	9	9	18	40	8	25	0	0	0	0	0	0	0	23.08	0	0
2024	9	9	18	50	8	26	0	0	0	0	0	0	0	23.05	0	0
2024	9	9	19	0	8	25	0	0	0	0	0	0	0	23.01	0	0
2024	9	9	19	10	8	25	0	0	0	0	0	0	0	22.98	0	0
2024	9	9	19	20	8	25	0	0	0	0	0	0	0	22.95	0	0
2024	9	9	19	30	8	25	0	0	0	0	0	0	0	22.91	0	0
2024	9	9	19	40	8	25	0	0	0	0	0	0	0	22.87	0	0
2024	9	9	19	50	8	25	0	0	0	0	0	0	0	22.83	0	0
2024	9	9	20	0	8	25	0	0	0	0	0	0	0	22.79	0	0
2024	9	9	20	10	8	25	0	0	0	0	0	0	0	22.75	0	0
2024	9	9	20	20	8	25	0	0	0	0	0	0	0	22.71	0	0
2024	9	9	20	30	8	25	0	0	0	0	0	0	0	22.67	0	0
2024	9	9	20	40	8	25	0	0	0	0	0	0	0	22.62	0	0
2024	9	9	20	50	8	25	0	0	0	0	0	0	0	22.58	0	0
2024	9	9	21	0	8	25	0	0	0	0	0	0	0	22.53	0	0
2024	9	9	21	10	8	25	0	0	0	0	0	0	0	22.49	0	0
2024	9	9	21	20	8	25	0	0	0	0	0	0	0	22.44	0	0
2024	9	9	21	30	8	25	0	0	0	0	0	0	0	22.39	0	0
2024	9	9	21	40	8	25	0	0	0	0	0	0	0	22.34	0	0
2024	9	9	21	50	8	25	0	0	0	0	0	0	0	22.29	0	0
2024	9	9	22	0	8	25	0	0	0	0	0	0	0	22.24	0	0
2024	9	9	22	10	8	25	0	0	0	0	0	0	0	22.19	0	0
2024	9	9	22	20	8	25	0	0	0	0	0	0	0	22.13	0	0
2024	9	9	22	30	8	25	0	0	0	0	0	0	0	22.08	0	0
2024	9	9	22	40	8	25	0	0	0	0	0	0	0	22.03	0	0
2024	9	9	22	50	8	25	0	0	0	0	0	0	0	21.97	0	0
2024	9	9	23	0	8	26	0	0	0	0	0	0	0	21.91	0	0
2024	9	9	23	10	8	25	0	0	0	0	0	0	0	21.85	0	0
2024	9	9	23	20	8	25	0	0	0	0	0	0	0	21.8	0	0
2024	9	9	23	30	8	26	0	0	0	0	0	0	0	21.73	0	0
2024	9	9	23	40	8	25	0	0	0	0	0	0	0	21.67	0	0
2024	9	9	23	50	8	25	0	0	0	0	0	0	0	21.61	0	0

Mazourka (0354)

Year	Month	Day	Hour	Minute	Second	Noise3	IceDetection	Heading	Pitch	Roll	StdDevHeading	StdDevPitch	StdDevRoll	Temperature	Pressure	StdDevPressure
2024	9	10	0	0	8	26	0	0	0	0	0	0	0	21.55	0	0
2024	9	10	0	10	8	25	0	0	0	0	0	0	0	21.48	0	0
2024	9	10	0	20	8	26	0	0	0	0	0	0	0	21.42	0	0
2024	9	10	0	30	8	26	0	0	0	0	0	0	0	21.35	0	0
2024	9	10	0	40	8	26	0	0	0	0	0	0	0	21.29	0	0
2024	9	10	0	50	8	26	0	0	0	0	0	0	0	21.22	0	0
2024	9	10	1	0	8	25	0	0	0	0	0	0	0	21.16	0	0
2024	9	10	1	10	8	25	0	0	0	0	0	0	0	21.1	0	0
2024	9	10	1	20	8	25	0	0	0	0	0	0	0	21.04	0	0
2024	9	10	1	30	8	25	0	0	0	0	0	0	0	20.98	0	0
2024	9	10	1	40	8	25	0	0	0	0	0	0	0	20.93	0	0
2024	9	10	1	50	8	25	0	0	0	0	0	0	0	20.87	0	0
2024	9	10	2	0	8	26	0	0	0	0	0	0	0	20.81	0	0
2024	9	10	2	10	8	25	0	0	0	0	0	0	0	20.76	0	0
2024	9	10	2	20	8	26	0	0	0	0	0	0	0	20.7	0	0
2024	9	10	2	30	8	25	0	0	0	0	0	0	0	20.64	0	0
2024	9	10	2	40	8	26	0	0	0	0	0	0	0	20.59	0	0
2024	9	10	2	50	8	25	0	0	0	0	0	0	0	20.54	0	0
2024	9	10	3	0	8	25	0	0	0	0	0	0	0	20.48	0	0
2024	9	10	3	10	8	26	0	0	0	0	0	0	0	20.43	0	0
2024	9	10	3	20	8	26	0	0	0	0	0	0	0	20.37	0	0
2024	9	10	3	30	8	25	0	0	0	0	0	0	0	20.33	0	0
2024	9	10	3	40	8	26	0	0	0	0	0	0	0	20.28	0	0
2024	9	10	3	50	8	25	0	0	0	0	0	0	0	20.23	0	0
2024	9	10	4	0	8	26	0	0	0	0	0	0	0	20.18	0	0
2024	9	10	4	10	8	26	0	0	0	0	0	0	0	20.13	0	0
2024	9	10	4	20	8	26	0	0	0	0	0	0	0	20.08	0	0
2024	9	10	4	30	8	25	0	0	0	0	0	0	0	20.04	0	0
2024	9	10	4	40	8	26	0	0	0	0	0	0	0	19.99	0	0
2024	9	10	4	50	8	25	0	0	0	0	0	0	0	19.95	0	0
2024	9	10	5	0	8	25	0	0	0	0	0	0	0	19.91	0	0
2024	9	10	5	10	8	26	0	0	0	0	0	0	0	19.87	0	0
2024	9	10	5	20	8	25	0	0	0	0	0	0	0	19.83	0	0
2024	9	10	5	30	8	25	0	0	0	0	0	0	0	19.79	0	0
2024	9	10	5	40	8	26	0	0	0	0	0	0	0	19.74	0	0
2024	9	10	5	50	8	26	0	0	0	0	0	0	0	19.7	0	0
2024	9	10	6	0	8	25	0	0	0	0	0	0	0	19.66	0	0
2024	9	10	6	10	8	26	0	0	0	0	0	0	0	19.62	0	0
2024	9	10	6	20	8	26	0	0	0	0	0	0	0	19.58	0	0
2024	9	10	6	30	8	26	0	0	0	0	0	0	0	19.54	0	0
2024	9	10	6	40	8	26	0	0	0	0	0	0	0	19.5	0	0
2024	9	10	6	50	8	26	0	0	0	0	0	0	0	19.45	0	0
2024	9	10	7	0	8	26	0	0	0	0	0	0	0	19.42	0	0
2024	9	10	7	10	8	25	0	0	0	0	0	0	0	19.39	0	0
2024	9	10	7	20	8	26	0	0	0	0	0	0	0	19.34	0	0
2024	9	10	7	30	8	26	0	0	0	0	0	0	0	19.3	0	0
2024	9	10	7	40	8	26	0	0	0	0	0	0	0	19.27	0	0
2024	9	10	7	50	8	26	0	0	0	0	0	0	0	19.25	0	0

Mazourka (0354)

Year	Month	Day	Hour	Minute	Second	Noise3	IceDetection	Heading	Pitch	Roll	StdDevHeading	StdDevPitch	StdDevRoll	Temperature	Pressure	StdDevPressure
2024	9	10	8	0	8	26	0	0	0	0	0	0	0	19.23	0	0
2024	9	10	8	10	8	26	0	0	0	0	0	0	0	19.22	0	0
2024	9	10	8	20	8	25	0	0	0	0	0	0	0	19.22	0	0
2024	9	10	8	30	8	26	0	0	0	0	0	0	0	19.22	0	0
2024	9	10	8	40	8	26	0	0	0	0	0	0	0	19.22	0	0
2024	9	10	8	50	8	25	0	0	0	0	0	0	0	19.23	0	0
2024	9	10	9	0	8	25	0	0	0	0	0	0	0	19.25	0	0
2024	9	10	9	10	8	26	0	0	0	0	0	0	0	19.27	0	0
2024	9	10	9	20	8	25	0	0	0	0	0	0	0	19.31	0	0
2024	9	10	9	30	8	25	0	0	0	0	0	0	0	19.34	0	0
2024	9	10	9	40	8	26	0	0	0	0	0	0	0	19.39	0	0
2024	9	10	9	50	8	26	0	0	0	0	0	0	0	19.43	0	0
2024	9	10	10	0	8	26	0	0	0	0	0	0	0	19.48	0	0
2024	9	10	10	10	8	26	0	0	0	0	0	0	0	19.54	0	0
2024	9	10	10	20	8	26	0	0	0	0	0	0	0	19.6	0	0
2024	9	10	10	30	8	26	0	0	0	0	0	0	0	19.66	0	0
2024	9	10	10	40	8	26	0	0	0	0	0	0	0	19.73	0	0
2024	9	10	10	50	8	25	0	0	0	0	0	0	0	19.81	0	0
2024	9	10	11	0	8	26	0	0	0	0	0	0	0	19.88	0	0
2024	9	10	11	10	8	26	0	0	0	0	0	0	0	19.96	0	0
2024	9	10	11	20	8	26	0	0	0	0	0	0	0	20.05	0	0
2024	9	10	11	30	8	26	0	0	0	0	0	0	0	20.13	0	0
2024	9	10	11	40	8	26	0	0	0	0	0	0	0	20.21	0	0
2024	9	10	11	50	8	25	0	0	0	0	0	0	0	20.3	0	0
2024	9	10	12	0	8	25	0	0	0	0	0	0	0	20.39	0	0
2024	9	10	12	10	8	26	0	0	0	0	0	0	0	20.49	0	0
2024	9	10	12	20	8	25	0	0	0	0	0	0	0	20.58	0	0
2024	9	10	12	30	8	25	0	0	0	0	0	0	0	20.68	0	0
2024	9	10	12	40	8	26	0	0	0	0	0	0	0	20.78	0	0
2024	9	10	12	50	8	26	0	0	0	0	0	0	0	20.87	0	0
2024	9	10	13	0	8	25	0	0	0	0	0	0	0	20.97	0	0
2024	9	10	13	10	8	26	0	0	0	0	0	0	0	21.07	0	0
2024	9	10	13	20	8	25	0	0	0	0	0	0	0	21.17	0	0
2024	9	10	13	30	8	25	0	0	0	0	0	0	0	21.27	0	0
2024	9	10	13	40	8	26	0	0	0	0	0	0	0	21.37	0	0
2024	9	10	13	50	8	25	0	0	0	0	0	0	0	21.46	0	0
2024	9	10	14	0	8	25	0	0	0	0	0	0	0	21.55	0	0
2024	9	10	14	10	8	25	0	0	0	0	0	0	0	21.64	0	0
2024	9	10	14	20	8	26	0	0	0	0	0	0	0	21.73	0	0
2024	9	10	14	30	8	25	0	0	0	0	0	0	0	21.81	0	0
2024	9	10	14	40	8	26	0	0	0	0	0	0	0	21.89	0	0
2024	9	10	14	50	8	25	0	0	0	0	0	0	0	21.97	0	0
2024	9	10	15	0	8	25	0	0	0	0	0	0	0	22.04	0	0
2024	9	10	15	10	8	25	0	0	0	0	0	0	0	22.11	0	0
2024	9	10	15	20	8	26	0	0	0	0	0	0	0	22.18	0	0
2024	9	10	15	30	8	25	0	0	0	0	0	0	0	22.25	0	0
2024	9	10	15	40	8	25	0	0	0	0	0	0	0	22.31	0	0
2024	9	10	15	50	8	25	0	0	0	0	0	0	0	22.37	0	0

Mazourka (0354)

Year	Month	Day	Hour	Minute	Second	Noise3	IceDetection	Heading	Pitch	Roll	StdDevHeading	StdDevPitch	StdDevRoll	Temperature	Pressure	StdDevPressure
2024	9	10	16	0	8	25	0	0	0	0	0	0	0	22.43	0	0
2024	9	10	16	10	8	25	0	0	0	0	0	0	0	22.49	0	0
2024	9	10	16	20	8	24	0	0	0	0	0	0	0	22.54	0	0
2024	9	10	16	30	8	26	0	0	0	0	0	0	0	22.59	0	0
2024	9	10	16	40	8	25	0	0	0	0	0	0	0	22.63	0	0
2024	9	10	16	50	8	25	0	0	0	0	0	0	0	22.68	0	0
2024	9	10	17	0	8	25	0	0	0	0	0	0	0	22.72	0	0
2024	9	10	17	10	8	25	0	0	0	0	0	0	0	22.75	0	0
2024	9	10	17	20	8	25	0	0	0	0	0	0	0	22.78	0	0
2024	9	10	17	30	8	26	0	0	0	0	0	0	0	22.8	0	0
2024	9	10	17	40	8	25	0	0	0	0	0	0	0	22.83	0	0
2024	9	10	17	50	8	25	0	0	0	0	0	0	0	22.84	0	0
2024	9	10	18	0	8	25	0	0	0	0	0	0	0	22.85	0	0
2024	9	10	18	10	8	24	0	0	0	0	0	0	0	22.85	0	0
2024	9	10	18	20	8	25	0	0	0	0	0	0	0	22.85	0	0
2024	9	10	18	30	8	25	0	0	0	0	0	0	0	22.84	0	0
2024	9	10	18	40	8	25	0	0	0	0	0	0	0	22.83	0	0
2024	9	10	18	50	8	25	0	0	0	0	0	0	0	22.82	0	0
2024	9	10	19	0	8	25	0	0	0	0	0	0	0	22.8	0	0
2024	9	10	19	10	8	25	0	0	0	0	0	0	0	22.77	0	0
2024	9	10	19	20	8	26	0	0	0	0	0	0	0	22.75	0	0
2024	9	10	19	30	8	25	0	0	0	0	0	0	0	22.72	0	0
2024	9	10	19	40	8	25	0	0	0	0	0	0	0	22.69	0	0
2024	9	10	19	50	8	25	0	0	0	0	0	0	0	22.65	0	0
2024	9	10	20	0	8	26	0	0	0	0	0	0	0	22.62	0	0
2024	9	10	20	10	8	25	0	0	0	0	0	0	0	22.58	0	0
2024	9	10	20	20	8	25	0	0	0	0	0	0	0	22.54	0	0
2024	9	10	20	30	8	25	0	0	0	0	0	0	0	22.5	0	0
2024	9	10	20	40	8	25	0	0	0	0	0	0	0	22.46	0	0
2024	9	10	20	50	8	25	0	0	0	0	0	0	0	22.42	0	0
2024	9	10	21	0	8	25	0	0	0	0	0	0	0	22.37	0	0
2024	9	10	21	10	8	25	0	0	0	0	0	0	0	22.32	0	0
2024	9	10	21	20	8	25	0	0	0	0	0	0	0	22.28	0	0
2024	9	10	21	30	8	26	0	0	0	0	0	0	0	22.24	0	0
2024	9	10	21	40	8	25	0	0	0	0	0	0	0	22.19	0	0
2024	9	10	21	50	8	25	0	0	0	0	0	0	0	22.15	0	0
2024	9	10	22	0	8	25	0	0	0	0	0	0	0	22.09	0	0
2024	9	10	22	10	8	25	0	0	0	0	0	0	0	22.04	0	0
2024	9	10	22	20	8	25	0	0	0	0	0	0	0	21.99	0	0
2024	9	10	22	30	8	25	0	0	0	0	0	0	0	21.94	0	0
2024	9	10	22	40	8	25	0	0	0	0	0	0	0	21.88	0	0
2024	9	10	22	50	8	25	0	0	0	0	0	0	0	21.83	0	0
2024	9	10	23	0	8	25	0	0	0	0	0	0	0	21.77	0	0
2024	9	10	23	10	8	25	0	0	0	0	0	0	0	21.71	0	0
2024	9	10	23	20	8	26	0	0	0	0	0	0	0	21.65	0	0
2024	9	10	23	30	8	25	0	0	0	0	0	0	0	21.59	0	0
2024	9	10	23	40	8	25	0	0	0	0	0	0	0	21.53	0	0
2024	9	10	23	50	8	25	0	0	0	0	0	0	0	21.47	0	0

Mazourka (0354)

Year	Month	Day	Hour	Minute	Second	Noise3	IceDetection	Heading	Pitch	Roll	StdDevHeading	StdDevPitch	StdDevRoll	Temperature	Pressure	StdDevPressure
2024	9	11	0	0	8	25	0	0	0	0	0	0	0	21.41	0	0
2024	9	11	0	10	8	25	0	0	0	0	0	0	0	21.34	0	0
2024	9	11	0	20	8	25	0	0	0	0	0	0	0	21.27	0	0
2024	9	11	0	30	8	25	0	0	0	0	0	0	0	21.2	0	0
2024	9	11	0	40	8	25	0	0	0	0	0	0	0	21.13	0	0
2024	9	11	0	50	8	26	0	0	0	0	0	0	0	21.06	0	0
2024	9	11	1	0	8	26	0	0	0	0	0	0	0	20.99	0	0
2024	9	11	1	10	8	25	0	0	0	0	0	0	0	20.92	0	0
2024	9	11	1	20	8	25	0	0	0	0	0	0	0	20.85	0	0
2024	9	11	1	30	8	25	0	0	0	0	0	0	0	20.78	0	0
2024	9	11	1	40	8	25	0	0	0	0	0	0	0	20.71	0	0
2024	9	11	1	50	8	25	0	0	0	0	0	0	0	20.64	0	0
2024	9	11	2	0	8	26	0	0	0	0	0	0	0	20.57	0	0
2024	9	11	2	10	8	26	0	0	0	0	0	0	0	20.49	0	0
2024	9	11	2	20	8	26	0	0	0	0	0	0	0	20.42	0	0
2024	9	11	2	30	8	26	0	0	0	0	0	0	0	20.35	0	0
2024	9	11	2	40	8	26	0	0	0	0	0	0	0	20.28	0	0
2024	9	11	2	50	8	26	0	0	0	0	0	0	0	20.21	0	0
2024	9	11	3	0	8	25	0	0	0	0	0	0	0	20.14	0	0
2024	9	11	3	10	8	25	0	0	0	0	0	0	0	20.08	0	0
2024	9	11	3	20	8	26	0	0	0	0	0	0	0	20.01	0	0
2024	9	11	3	30	8	25	0	0	0	0	0	0	0	19.94	0	0
2024	9	11	3	40	8	26	0	0	0	0	0	0	0	19.87	0	0
2024	9	11	3	50	8	26	0	0	0	0	0	0	0	19.8	0	0
2024	9	11	4	0	8	25	0	0	0	0	0	0	0	19.74	0	0
2024	9	11	4	10	8	25	0	0	0	0	0	0	0	19.67	0	0
2024	9	11	4	20	8	26	0	0	0	0	0	0	0	19.61	0	0
2024	9	11	4	30	8	26	0	0	0	0	0	0	0	19.55	0	0
2024	9	11	4	40	8	25	0	0	0	0	0	0	0	19.49	0	0
2024	9	11	4	50	8	26	0	0	0	0	0	0	0	19.43	0	0
2024	9	11	5	0	8	25	0	0	0	0	0	0	0	19.37	0	0
2024	9	11	5	10	8	26	0	0	0	0	0	0	0	19.31	0	0
2024	9	11	5	20	8	25	0	0	0	0	0	0	0	19.24	0	0
2024	9	11	5	30	8	26	0	0	0	0	0	0	0	19.18	0	0
2024	9	11	5	40	8	25	0	0	0	0	0	0	0	19.13	0	0
2024	9	11	5	50	8	26	0	0	0	0	0	0	0	19.08	0	0
2024	9	11	6	0	8	26	0	0	0	0	0	0	0	19.02	0	0
2024	9	11	6	10	8	26	0	0	0	0	0	0	0	18.97	0	0
2024	9	11	6	20	8	25	0	0	0	0	0	0	0	18.92	0	0
2024	9	11	6	30	8	26	0	0	0	0	0	0	0	18.86	0	0
2024	9	11	6	40	8	26	0	0	0	0	0	0	0	18.81	0	0
2024	9	11	6	50	8	26	0	0	0	0	0	0	0	18.75	0	0
2024	9	11	7	0	8	26	0	0	0	0	0	0	0	18.71	0	0
2024	9	11	7	10	8	26	0	0	0	0	0	0	0	18.65	0	0
2024	9	11	7	20	8	26	0	0	0	0	0	0	0	18.61	0	0
2024	9	11	7	30	8	26	0	0	0	0	0	0	0	18.57	0	0
2024	9	11	7	40	8	26	0	0	0	0	0	0	0	18.53	0	0
2024	9	11	7	50	8	26	0	0	0	0	0	0	0	18.5	0	0

Mazourka (0354)

Year	Month	Day	Hour	Minute	Second	Noise3	IceDetection	Heading	Pitch	Roll	StdDevHeading	StdDevPitch	StdDevRoll	Temperature	Pressure	StdDevPressure
2024	9	11	8	0	8	26	0	0	0	0	0	0	0	18.47	0	0
2024	9	11	8	10	8	26	0	0	0	0	0	0	0	18.46	0	0
2024	9	11	8	20	8	26	0	0	0	0	0	0	0	18.45	0	0
2024	9	11	8	30	8	26	0	0	0	0	0	0	0	18.44	0	0
2024	9	11	8	40	8	26	0	0	0	0	0	0	0	18.44	0	0
2024	9	11	8	50	8	26	0	0	0	0	0	0	0	18.45	0	0
2024	9	11	9	0	8	26	0	0	0	0	0	0	0	18.47	0	0
2024	9	11	9	10	8	26	0	0	0	0	0	0	0	18.5	0	0
2024	9	11	9	20	8	25	0	0	0	0	0	0	0	18.53	0	0
2024	9	11	9	30	8	26	0	0	0	0	0	0	0	18.56	0	0
2024	9	11	9	40	8	25	0	0	0	0	0	0	0	18.6	0	0
2024	9	11	9	50	8	26	0	0	0	0	0	0	0	18.65	0	0
2024	9	11	10	0	8	26	0	0	0	0	0	0	0	18.7	0	0
2024	9	11	10	10	8	26	0	0	0	0	0	0	0	18.75	0	0
2024	9	11	10	20	8	26	0	0	0	0	0	0	0	18.81	0	0
2024	9	11	10	30	8	26	0	0	0	0	0	0	0	18.87	0	0
2024	9	11	10	40	8	26	0	0	0	0	0	0	0	18.94	0	0
2024	9	11	10	50	8	26	0	0	0	0	0	0	0	19.01	0	0
2024	9	11	11	0	8	26	0	0	0	0	0	0	0	19.09	0	0
2024	9	11	11	10	8	26	0	0	0	0	0	0	0	19.17	0	0
2024	9	11	11	20	8	26	0	0	0	0	0	0	0	19.24	0	0
2024	9	11	11	30	8	26	0	0	0	0	0	0	0	19.32	0	0
2024	9	11	11	40	8	26	0	0	0	0	0	0	0	19.4	0	0
2024	9	11	11	50	8	26	0	0	0	0	0	0	0	19.49	0	0
2024	9	11	12	0	8	26	0	0	0	0	0	0	0	19.58	0	0
2024	9	11	12	10	8	26	0	0	0	0	0	0	0	19.67	0	0
2024	9	11	12	20	8	26	0	0	0	0	0	0	0	19.77	0	0
2024	9	11	12	30	8	25	0	0	0	0	0	0	0	19.87	0	0
2024	9	11	12	40	8	25	0	0	0	0	0	0	0	19.96	0	0
2024	9	11	12	50	8	25	0	0	0	0	0	0	0	20.06	0	0
2024	9	11	13	0	8	26	0	0	0	0	0	0	0	20.15	0	0
2024	9	11	13	10	8	26	0	0	0	0	0	0	0	20.23	0	0
2024	9	11	13	20	8	25	0	0	0	0	0	0	0	20.32	0	0
2024	9	11	13	30	8	26	0	0	0	0	0	0	0	20.41	0	0
2024	9	11	13	40	8	25	0	0	0	0	0	0	0	20.5	0	0
2024	9	11	13	50	8	26	0	0	0	0	0	0	0	20.58	0	0
2024	9	11	14	0	8	26	0	0	0	0	0	0	0	20.66	0	0
2024	9	11	14	10	8	25	0	0	0	0	0	0	0	20.73	0	0
2024	9	11	14	20	8	26	0	0	0	0	0	0	0	20.8	0	0
2024	9	11	14	30	8	25	0	0	0	0	0	0	0	20.88	0	0
2024	9	11	14	40	8	26	0	0	0	0	0	0	0	20.94	0	0
2024	9	11	14	50	8	25	0	0	0	0	0	0	0	21.01	0	0
2024	9	11	15	0	8	25	0	0	0	0	0	0	0	21.07	0	0
2024	9	11	15	10	8	26	0	0	0	0	0	0	0	21.14	0	0
2024	9	11	15	20	8	26	0	0	0	0	0	0	0	21.19	0	0
2024	9	11	15	30	8	26	0	0	0	0	0	0	0	21.23	0	0
2024	9	11	15	40	8	25	0	0	0	0	0	0	0	21.27	0	0
2024	9	11	15	50	8	25	0	0	0	0	0	0	0	21.33	0	0

Mazourka (0354)

Year	Month	Day	Hour	Minute	Second	Noise3	IceDetection	Heading	Pitch	Roll	StdDevHeading	StdDevPitch	StdDevRoll	Temperature	Pressure	StdDevPressure
2024	9	11	16	0	8	26	0	0	0	0	0	0	0	21.39	0	0
2024	9	11	16	10	8	25	0	0	0	0	0	0	0	21.44	0	0
2024	9	11	16	20	8	25	0	0	0	0	0	0	0	21.49	0	0
2024	9	11	16	30	8	25	0	0	0	0	0	0	0	21.52	0	0
2024	9	11	16	40	8	25	0	0	0	0	0	0	0	21.55	0	0
2024	9	11	16	50	8	26	0	0	0	0	0	0	0	21.58	0	0
2024	9	11	17	0	8	25	0	0	0	0	0	0	0	21.6	0	0
2024	9	11	17	10	8	25	0	0	0	0	0	0	0	21.62	0	0
2024	9	11	17	20	8	25	0	0	0	0	0	0	0	21.62	0	0
2024	9	11	17	30	8	26	0	0	0	0	0	0	0	21.62	0	0
2024	9	11	17	40	8	25	0	0	0	0	0	0	0	21.62	0	0
2024	9	11	17	50	8	26	0	0	0	0	0	0	0	21.61	0	0
2024	9	11	18	0	8	26	0	0	0	0	0	0	0	21.6	0	0
2024	9	11	18	10	8	26	0	0	0	0	0	0	0	21.58	0	0
2024	9	11	18	20	8	25	0	0	0	0	0	0	0	21.55	0	0
2024	9	11	18	30	8	25	0	0	0	0	0	0	0	21.51	0	0
2024	9	11	18	40	8	25	0	0	0	0	0	0	0	21.47	0	0
2024	9	11	18	50	8	25	0	0	0	0	0	0	0	21.42	0	0
2024	9	11	19	0	8	26	0	0	0	0	0	0	0	21.37	0	0
2024	9	11	19	10	8	25	0	0	0	0	0	0	0	21.33	0	0
2024	9	11	19	20	8	26	0	0	0	0	0	0	0	21.29	0	0
2024	9	11	19	30	8	25	0	0	0	0	0	0	0	21.25	0	0
2024	9	11	19	40	8	25	0	0	0	0	0	0	0	21.22	0	0
2024	9	11	19	50	8	25	0	0	0	0	0	0	0	21.19	0	0
2024	9	11	20	0	8	25	0	0	0	0	0	0	0	21.14	0	0
2024	9	11	20	10	8	26	0	0	0	0	0	0	0	21.11	0	0
2024	9	11	20	20	8	25	0	0	0	0	0	0	0	21.07	0	0
2024	9	11	20	30	8	25	0	0	0	0	0	0	0	21.04	0	0
2024	9	11	20	40	8	25	0	0	0	0	0	0	0	21	0	0
2024	9	11	20	50	8	25	0	0	0	0	0	0	0	20.97	0	0
2024	9	11	21	0	8	26	0	0	0	0	0	0	0	20.94	0	0
2024	9	11	21	10	8	25	0	0	0	0	0	0	0	20.91	0	0
2024	9	11	21	20	8	25	0	0	0	0	0	0	0	20.87	0	0
2024	9	11	21	30	8	25	0	0	0	0	0	0	0	20.84	0	0
2024	9	11	21	40	8	26	0	0	0	0	0	0	0	20.81	0	0
2024	9	11	21	50	8	25	0	0	0	0	0	0	0	20.77	0	0
2024	9	11	22	0	8	26	0	0	0	0	0	0	0	20.71	0	0
2024	9	11	22	10	8	25	0	0	0	0	0	0	0	20.67	0	0
2024	9	11	22	20	8	25	0	0	0	0	0	0	0	20.62	0	0
2024	9	11	22	30	8	25	0	0	0	0	0	0	0	20.56	0	0
2024	9	11	22	40	8	26	0	0	0	0	0	0	0	20.51	0	0
2024	9	11	22	50	8	25	0	0	0	0	0	0	0	20.46	0	0
2024	9	11	23	0	8	26	0	0	0	0	0	0	0	20.4	0	0
2024	9	11	23	10	8	26	0	0	0	0	0	0	0	20.34	0	0
2024	9	11	23	20	8	26	0	0	0	0	0	0	0	20.28	0	0
2024	9	11	23	30	8	25	0	0	0	0	0	0	0	20.22	0	0
2024	9	11	23	40	8	26	0	0	0	0	0	0	0	20.16	0	0
2024	9	11	23	50	8	26	0	0	0	0	0	0	0	20.1	0	0

Mazourka (0354)

Year	Month	Day	Hour	Minute	Second	Noise3	IceDetection	Heading	Pitch	Roll	StdDevHeading	StdDevPitch	StdDevRoll	Temperature	Pressure	StdDevPressure
2024	9	12	0	0	8	26	0	0	0	0	0	0	0	20.04	0	0
2024	9	12	0	10	8	26	0	0	0	0	0	0	0	19.97	0	0
2024	9	12	0	20	8	26	0	0	0	0	0	0	0	19.91	0	0
2024	9	12	0	30	8	26	0	0	0	0	0	0	0	19.86	0	0
2024	9	12	0	40	8	25	0	0	0	0	0	0	0	19.81	0	0
2024	9	12	0	50	8	26	0	0	0	0	0	0	0	19.75	0	0
2024	9	12	1	0	8	25	0	0	0	0	0	0	0	19.69	0	0
2024	9	12	1	10	8	25	0	0	0	0	0	0	0	19.64	0	0
2024	9	12	1	20	8	26	0	0	0	0	0	0	0	19.57	0	0
2024	9	12	1	30	8	25	0	0	0	0	0	0	0	19.51	0	0
2024	9	12	1	40	8	25	0	0	0	0	0	0	0	19.45	0	0
2024	9	12	1	50	8	26	0	0	0	0	0	0	0	19.39	0	0
2024	9	12	2	0	8	26	0	0	0	0	0	0	0	19.33	0	0
2024	9	12	2	10	8	26	0	0	0	0	0	0	0	19.26	0	0
2024	9	12	2	20	8	26	0	0	0	0	0	0	0	19.19	0	0
2024	9	12	2	30	8	26	0	0	0	0	0	0	0	19.13	0	0
2024	9	12	2	40	8	26	0	0	0	0	0	0	0	19.06	0	0
2024	9	12	2	50	8	25	0	0	0	0	0	0	0	18.99	0	0
2024	9	12	3	0	8	26	0	0	0	0	0	0	0	18.94	0	0
2024	9	12	3	10	8	26	0	0	0	0	0	0	0	18.89	0	0
2024	9	12	3	20	8	25	0	0	0	0	0	0	0	18.84	0	0
2024	9	12	3	30	8	25	0	0	0	0	0	0	0	18.78	0	0
2024	9	12	3	40	8	26	0	0	0	0	0	0	0	18.72	0	0
2024	9	12	3	50	8	26	0	0	0	0	0	0	0	18.66	0	0
2024	9	12	4	0	8	26	0	0	0	0	0	0	0	18.61	0	0
2024	9	12	4	10	8	26	0	0	0	0	0	0	0	18.56	0	0
2024	9	12	4	20	8	26	0	0	0	0	0	0	0	18.51	0	0
2024	9	12	4	30	8	26	0	0	0	0	0	0	0	18.47	0	0
2024	9	12	4	40	8	26	0	0	0	0	0	0	0	18.43	0	0
2024	9	12	4	50	8	26	0	0	0	0	0	0	0	18.38	0	0
2024	9	12	5	0	8	26	0	0	0	0	0	0	0	18.34	0	0
2024	9	12	5	10	8	26	0	0	0	0	0	0	0	18.29	0	0
2024	9	12	5	20	8	26	0	0	0	0	0	0	0	18.25	0	0
2024	9	12	5	30	8	26	0	0	0	0	0	0	0	18.2	0	0
2024	9	12	5	40	8	25	0	0	0	0	0	0	0	18.15	0	0
2024	9	12	5	50	8	26	0	0	0	0	0	0	0	18.11	0	0
2024	9	12	6	0	8	26	0	0	0	0	0	0	0	18.06	0	0
2024	9	12	6	10	8	26	0	0	0	0	0	0	0	18.01	0	0
2024	9	12	6	20	8	26	0	0	0	0	0	0	0	17.96	0	0
2024	9	12	6	30	8	26	0	0	0	0	0	0	0	17.92	0	0
2024	9	12	6	40	8	25	0	0	0	0	0	0	0	17.88	0	0
2024	9	12	6	50	8	26	0	0	0	0	0	0	0	17.84	0	0
2024	9	12	7	0	8	26	0	0	0	0	0	0	0	17.8	0	0
2024	9	12	7	10	8	26	0	0	0	0	0	0	0	17.77	0	0
2024	9	12	7	20	8	26	0	0	0	0	0	0	0	17.74	0	0
2024	9	12	7	30	8	26	0	0	0	0	0	0	0	17.71	0	0
2024	9	12	7	40	8	26	0	0	0	0	0	0	0	17.68	0	0
2024	9	12	7	50	8	26	0	0	0	0	0	0	0	17.66	0	0

Mazourka (0354)

Year	Month	Day	Hour	Minute	Second	Noise3	IceDetection	Heading	Pitch	Roll	StdDevHeading	StdDevPitch	StdDevRoll	Temperature	Pressure	StdDevPressure
2024	9	12	8	0	8	26	0	0	0	0	0	0	0	17.65	0	0
2024	9	12	8	10	8	26	0	0	0	0	0	0	0	17.64	0	0
2024	9	12	8	20	8	26	0	0	0	0	0	0	0	17.63	0	0
2024	9	12	8	30	8	26	0	0	0	0	0	0	0	17.63	0	0
2024	9	12	8	40	8	26	0	0	0	0	0	0	0	17.64	0	0
2024	9	12	8	50	8	27	0	0	0	0	0	0	0	17.65	0	0
2024	9	12	9	0	8	26	0	0	0	0	0	0	0	17.67	0	0
2024	9	12	9	10	8	26	0	0	0	0	0	0	0	17.69	0	0
2024	9	12	9	20	8	26	0	0	0	0	0	0	0	17.72	0	0
2024	9	12	9	30	8	26	0	0	0	0	0	0	0	17.75	0	0
2024	9	12	9	40	8	26	0	0	0	0	0	0	0	17.79	0	0
2024	9	12	9	50	8	27	0	0	0	0	0	0	0	17.83	0	0
2024	9	12	10	0	8	26	0	0	0	0	0	0	0	17.87	0	0
2024	9	12	10	10	8	26	0	0	0	0	0	0	0	17.91	0	0
2024	9	12	10	20	8	26	0	0	0	0	0	0	0	17.96	0	0
2024	9	12	10	30	8	25	0	0	0	0	0	0	0	18	0	0
2024	9	12	10	40	8	25	0	0	0	0	0	0	0	18.06	0	0
2024	9	12	10	50	8	26	0	0	0	0	0	0	0	18.11	0	0
2024	9	12	11	0	8	26	0	0	0	0	0	0	0	18.16	0	0
2024	9	12	11	10	8	26	0	0	0	0	0	0	0	18.22	0	0
2024	9	12	11	20	8	25	0	0	0	0	0	0	0	18.28	0	0
2024	9	12	11	30	8	26	0	0	0	0	0	0	0	18.35	0	0
2024	9	12	11	40	8	26	0	0	0	0	0	0	0	18.41	0	0
2024	9	12	11	50	8	26	0	0	0	0	0	0	0	18.48	0	0
2024	9	12	12	0	8	26	0	0	0	0	0	0	0	18.56	0	0
2024	9	12	12	10	8	26	0	0	0	0	0	0	0	18.63	0	0
2024	9	12	12	20	8	26	0	0	0	0	0	0	0	18.71	0	0
2024	9	12	12	30	8	26	0	0	0	0	0	0	0	18.79	0	0
2024	9	12	12	40	8	26	0	0	0	0	0	0	0	18.87	0	0
2024	9	12	12	50	8	25	0	0	0	0	0	0	0	18.96	0	0
2024	9	12	13	0	8	25	0	0	0	0	0	0	0	19.05	0	0
2024	9	12	13	10	8	26	0	0	0	0	0	0	0	19.14	0	0
2024	9	12	13	20	8	26	0	0	0	0	0	0	0	19.22	0	0
2024	9	12	13	30	8	26	0	0	0	0	0	0	0	19.31	0	0
2024	9	12	13	40	8	26	0	0	0	0	0	0	0	19.4	0	0
2024	9	12	13	50	8	26	0	0	0	0	0	0	0	19.48	0	0
2024	9	12	14	0	8	26	0	0	0	0	0	0	0	19.57	0	0
2024	9	12	14	10	8	26	0	0	0	0	0	0	0	19.64	0	0
2024	9	12	14	20	8	25	0	0	0	0	0	0	0	19.72	0	0
2024	9	12	14	30	8	26	0	0	0	0	0	0	0	19.79	0	0
2024	9	12	14	40	8	26	0	0	0	0	0	0	0	19.85	0	0
2024	9	12	14	50	8	26	0	0	0	0	0	0	0	19.92	0	0
2024	9	12	15	0	8	25	0	0	0	0	0	0	0	19.98	0	0
2024	9	12	15	10	8	26	0	0	0	0	0	0	0	20.04	0	0
2024	9	12	15	20	8	26	0	0	0	0	0	0	0	20.1	0	0
2024	9	12	15	30	8	26	0	0	0	0	0	0	0	20.15	0	0
2024	9	12	15	40	8	26	0	0	0	0	0	0	0	20.2	0	0
2024	9	12	15	50	8	26	0	0	0	0	0	0	0	20.25	0	0

Mazourka (0354)

Year	Month	Day	Hour	Minute	Second	Noise3	IceDetection	Heading	Pitch	Roll	StdDevHeading	StdDevPitch	StdDevRoll	Temperature	Pressure	StdDevPressure
2024	9	12	16	0	8	25	0	0	0	0	0	0	0	20.3	0	0
2024	9	12	16	10	8	25	0	0	0	0	0	0	0	20.35	0	0
2024	9	12	16	20	8	26	0	0	0	0	0	0	0	20.39	0	0
2024	9	12	16	30	8	25	0	0	0	0	0	0	0	20.42	0	0
2024	9	12	16	40	8	26	0	0	0	0	0	0	0	20.46	0	0
2024	9	12	16	50	8	26	0	0	0	0	0	0	0	20.48	0	0
2024	9	12	17	0	8	25	0	0	0	0	0	0	0	20.51	0	0
2024	9	12	17	10	8	26	0	0	0	0	0	0	0	20.53	0	0
2024	9	12	17	20	8	25	0	0	0	0	0	0	0	20.54	0	0
2024	9	12	17	30	8	26	0	0	0	0	0	0	0	20.56	0	0
2024	9	12	17	40	8	26	0	0	0	0	0	0	0	20.57	0	0
2024	9	12	17	50	8	26	0	0	0	0	0	0	0	20.57	0	0
2024	9	12	18	0	8	26	0	0	0	0	0	0	0	20.57	0	0
2024	9	12	18	10	8	25	0	0	0	0	0	0	0	20.57	0	0
2024	9	12	18	20	8	25	0	0	0	0	0	0	0	20.57	0	0
2024	9	12	18	30	8	26	0	0	0	0	0	0	0	20.56	0	0
2024	9	12	18	40	8	25	0	0	0	0	0	0	0	20.54	0	0
2024	9	12	18	50	8	25	0	0	0	0	0	0	0	20.52	0	0
2024	9	12	19	0	8	25	0	0	0	0	0	0	0	20.5	0	0
2024	9	12	19	10	8	25	0	0	0	0	0	0	0	20.48	0	0
2024	9	12	19	20	8	25	0	0	0	0	0	0	0	20.45	0	0
2024	9	12	19	30	8	25	0	0	0	0	0	0	0	20.42	0	0
2024	9	12	19	40	8	26	0	0	0	0	0	0	0	20.38	0	0
2024	9	12	19	50	8	26	0	0	0	0	0	0	0	20.35	0	0
2024	9	12	20	0	8	25	0	0	0	0	0	0	0	20.31	0	0
2024	9	12	20	10	8	26	0	0	0	0	0	0	0	20.27	0	0
2024	9	12	20	20	8	26	0	0	0	0	0	0	0	20.23	0	0
2024	9	12	20	30	8	26	0	0	0	0	0	0	0	20.19	0	0
2024	9	12	20	40	8	26	0	0	0	0	0	0	0	20.13	0	0
2024	9	12	20	50	8	25	0	0	0	0	0	0	0	20.08	0	0
2024	9	12	21	0	8	26	0	0	0	0	0	0	0	20.03	0	0
2024	9	12	21	10	8	25	0	0	0	0	0	0	0	19.98	0	0
2024	9	12	21	20	8	25	0	0	0	0	0	0	0	19.93	0	0
2024	9	12	21	30	8	26	0	0	0	0	0	0	0	19.87	0	0
2024	9	12	21	40	8	25	0	0	0	0	0	0	0	19.81	0	0
2024	9	12	21	50	8	25	0	0	0	0	0	0	0	19.76	0	0
2024	9	12	22	0	8	25	0	0	0	0	0	0	0	19.69	0	0
2024	9	12	22	10	8	25	0	0	0	0	0	0	0	19.63	0	0
2024	9	12	22	20	8	25	0	0	0	0	0	0	0	19.57	0	0
2024	9	12	22	30	8	25	0	0	0	0	0	0	0	19.5	0	0
2024	9	12	22	40	8	25	0	0	0	0	0	0	0	19.44	0	0
2024	9	12	22	50	8	25	0	0	0	0	0	0	0	19.38	0	0
2024	9	12	23	0	8	26	0	0	0	0	0	0	0	19.32	0	0
2024	9	12	23	10	8	26	0	0	0	0	0	0	0	19.27	0	0
2024	9	12	23	20	8	26	0	0	0	0	0	0	0	19.21	0	0
2024	9	12	23	30	8	26	0	0	0	0	0	0	0	19.15	0	0
2024	9	12	23	40	8	26	0	0	0	0	0	0	0	19.09	0	0
2024	9	12	23	50	8	26	0	0	0	0	0	0	0	19.04	0	0

Mazourka (0354)

Year	Month	Day	Hour	Minute	Second	Noise3	IceDetection	Heading	Pitch	Roll	StdDevHeading	StdDevPitch	StdDevRoll	Temperature	Pressure	StdDevPressure
2024	9	13	0	0	8	26	0	0	0	0	0	0	0	18.99	0	0
2024	9	13	0	10	8	25	0	0	0	0	0	0	0	18.94	0	0
2024	9	13	0	20	8	25	0	0	0	0	0	0	0	18.89	0	0
2024	9	13	0	30	8	26	0	0	0	0	0	0	0	18.83	0	0
2024	9	13	0	40	8	25	0	0	0	0	0	0	0	18.78	0	0
2024	9	13	0	50	8	25	0	0	0	0	0	0	0	18.72	0	0
2024	9	13	1	0	8	26	0	0	0	0	0	0	0	18.66	0	0
2024	9	13	1	10	8	26	0	0	0	0	0	0	0	18.6	0	0
2024	9	13	1	20	8	25	0	0	0	0	0	0	0	18.54	0	0
2024	9	13	1	30	8	26	0	0	0	0	0	0	0	18.49	0	0
2024	9	13	1	40	8	26	0	0	0	0	0	0	0	18.43	0	0
2024	9	13	1	50	8	26	0	0	0	0	0	0	0	18.37	0	0
2024	9	13	2	0	8	26	0	0	0	0	0	0	0	18.31	0	0
2024	9	13	2	10	8	26	0	0	0	0	0	0	0	18.26	0	0
2024	9	13	2	20	8	27	0	0	0	0	0	0	0	18.2	0	0
2024	9	13	2	30	8	26	0	0	0	0	0	0	0	18.15	0	0
2024	9	13	2	40	8	26	0	0	0	0	0	0	0	18.09	0	0
2024	9	13	2	50	8	25	0	0	0	0	0	0	0	18.04	0	0
2024	9	13	3	0	8	26	0	0	0	0	0	0	0	17.98	0	0
2024	9	13	3	10	8	26	0	0	0	0	0	0	0	17.92	0	0
2024	9	13	3	20	8	26	0	0	0	0	0	0	0	17.87	0	0
2024	9	13	3	30	8	26	0	0	0	0	0	0	0	17.81	0	0
2024	9	13	3	40	8	26	0	0	0	0	0	0	0	17.76	0	0
2024	9	13	3	50	8	26	0	0	0	0	0	0	0	17.71	0	0
2024	9	13	4	0	8	26	0	0	0	0	0	0	0	17.65	0	0
2024	9	13	4	10	8	26	0	0	0	0	0	0	0	17.6	0	0
2024	9	13	4	20	8	26	0	0	0	0	0	0	0	17.55	0	0
2024	9	13	4	30	8	26	0	0	0	0	0	0	0	17.5	0	0
2024	9	13	4	40	8	26	0	0	0	0	0	0	0	17.45	0	0
2024	9	13	4	50	8	26	0	0	0	0	0	0	0	17.41	0	0
2024	9	13	5	0	8	26	0	0	0	0	0	0	0	17.36	0	0
2024	9	13	5	10	8	26	0	0	0	0	0	0	0	17.32	0	0
2024	9	13	5	20	8	26	0	0	0	0	0	0	0	17.28	0	0
2024	9	13	5	30	8	26	0	0	0	0	0	0	0	17.23	0	0
2024	9	13	5	40	8	26	0	0	0	0	0	0	0	17.19	0	0
2024	9	13	5	50	8	27	0	0	0	0	0	0	0	17.15	0	0
2024	9	13	6	0	8	26	0	0	0	0	0	0	0	17.11	0	0
2024	9	13	6	10	8	26	0	0	0	0	0	0	0	17.06	0	0
2024	9	13	6	20	8	26	0	0	0	0	0	0	0	17.02	0	0
2024	9	13	6	30	8	26	0	0	0	0	0	0	0	16.98	0	0
2024	9	13	6	40	8	26	0	0	0	0	0	0	0	16.95	0	0
2024	9	13	6	50	8	27	0	0	0	0	0	0	0	16.91	0	0
2024	9	13	7	0	8	26	0	0	0	0	0	0	0	16.87	0	0
2024	9	13	7	10	8	26	0	0	0	0	0	0	0	16.84	0	0
2024	9	13	7	20	8	26	0	0	0	0	0	0	0	16.81	0	0
2024	9	13	7	30	8	27	0	0	0	0	0	0	0	16.78	0	0
2024	9	13	7	40	8	26	0	0	0	0	0	0	0	16.76	0	0
2024	9	13	7	50	8	26	0	0	0	0	0	0	0	16.74	0	0

Mazourka (0354)

Year	Month	Day	Hour	Minute	Second	Noise3	IceDetection	Heading	Pitch	Roll	StdDevHeading	StdDevPitch	StdDevRoll	Temperature	Pressure	StdDevPressure
2024	9	13	8	0	8	26	0	0	0	0	0	0	0	16.72	0	0
2024	9	13	8	10	8	27	0	0	0	0	0	0	0	16.72	0	0
2024	9	13	8	20	8	27	0	0	0	0	0	0	0	16.73	0	0
2024	9	13	8	30	8	26	0	0	0	0	0	0	0	16.74	0	0
2024	9	13	8	40	8	27	0	0	0	0	0	0	0	16.75	0	0
2024	9	13	8	50	8	26	0	0	0	0	0	0	0	16.78	0	0
2024	9	13	9	0	8	27	0	0	0	0	0	0	0	16.8	0	0
2024	9	13	9	10	8	26	0	0	0	0	0	0	0	16.84	0	0
2024	9	13	9	20	8	25	0	0	0	0	0	0	0	16.89	0	0
2024	9	13	9	30	8	26	0	0	0	0	0	0	0	16.93	0	0
2024	9	13	9	40	8	26	0	0	0	0	0	0	0	16.98	0	0
2024	9	13	9	50	8	26	0	0	0	0	0	0	0	17.03	0	0
2024	9	13	10	0	8	26	0	0	0	0	0	0	0	17.09	0	0
2024	9	13	10	10	8	26	0	0	0	0	0	0	0	17.16	0	0
2024	9	13	10	20	8	26	0	0	0	0	0	0	0	17.23	0	0
2024	9	13	10	30	8	27	0	0	0	0	0	0	0	17.3	0	0
2024	9	13	10	40	8	27	0	0	0	0	0	0	0	17.37	0	0
2024	9	13	10	50	8	26	0	0	0	0	0	0	0	17.45	0	0
2024	9	13	11	0	8	26	0	0	0	0	0	0	0	17.53	0	0
2024	9	13	11	10	8	26	0	0	0	0	0	0	0	17.62	0	0
2024	9	13	11	20	8	26	0	0	0	0	0	0	0	17.7	0	0
2024	9	13	11	30	8	27	0	0	0	0	0	0	0	17.79	0	0
2024	9	13	11	40	8	26	0	0	0	0	0	0	0	17.88	0	0
2024	9	13	11	50	8	26	0	0	0	0	0	0	0	17.98	0	0
2024	9	13	12	0	8	25	0	0	0	0	0	0	0	18.07	0	0
2024	9	13	12	10	8	26	0	0	0	0	0	0	0	18.17	0	0
2024	9	13	12	20	8	26	0	0	0	0	0	0	0	18.27	0	0
2024	9	13	12	30	8	25	0	0	0	0	0	0	0	18.38	0	0
2024	9	13	12	40	8	26	0	0	0	0	0	0	0	18.48	0	0
2024	9	13	12	50	8	26	0	0	0	0	0	0	0	18.57	0	0
2024	9	13	13	0	8	26	0	0	0	0	0	0	0	18.68	0	0
2024	9	13	13	10	8	26	0	0	0	0	0	0	0	18.78	0	0
2024	9	13	13	20	8	26	0	0	0	0	0	0	0	18.88	0	0
2024	9	13	13	30	8	26	0	0	0	0	0	0	0	18.97	0	0
2024	9	13	13	40	8	26	0	0	0	0	0	0	0	19.07	0	0
2024	9	13	13	50	8	26	0	0	0	0	0	0	0	19.17	0	0
2024	9	13	14	0	8	26	0	0	0	0	0	0	0	19.27	0	0
2024	9	13	14	10	8	26	0	0	0	0	0	0	0	19.36	0	0
2024	9	13	14	20	8	26	0	0	0	0	0	0	0	19.45	0	0
2024	9	13	14	30	8	26	0	0	0	0	0	0	0	19.53	0	0
2024	9	13	14	40	8	25	0	0	0	0	0	0	0	19.61	0	0
2024	9	13	14	50	8	26	0	0	0	0	0	0	0	19.7	0	0
2024	9	13	15	0	8	25	0	0	0	0	0	0	0	19.77	0	0
2024	9	13	15	10	8	26	0	0	0	0	0	0	0	19.85	0	0
2024	9	13	15	20	8	26	0	0	0	0	0	0	0	19.92	0	0
2024	9	13	15	30	8	26	0	0	0	0	0	0	0	19.99	0	0
2024	9	13	15	40	8	27	0	0	0	0	0	0	0	20.05	0	0
2024	9	13	15	50	8	25	0	0	0	0	0	0	0	20.11	0	0

Mazourka (0354)

Year	Month	Day	Hour	Minute	Second	Noise3	IceDetection	Heading	Pitch	Roll	StdDevHeading	StdDevPitch	StdDevRoll	Temperature	Pressure	StdDevPressure
2024	9	13	16	0	8	25	0	0	0	0	0	0	0	20.16	0	0
2024	9	13	16	10	8	25	0	0	0	0	0	0	0	20.2	0	0
2024	9	13	16	20	8	25	0	0	0	0	0	0	0	20.24	0	0
2024	9	13	16	30	8	26	0	0	0	0	0	0	0	20.28	0	0
2024	9	13	16	40	8	25	0	0	0	0	0	0	0	20.32	0	0
2024	9	13	16	50	8	25	0	0	0	0	0	0	0	20.35	0	0
2024	9	13	17	0	8	25	0	0	0	0	0	0	0	20.37	0	0
2024	9	13	17	10	8	26	0	0	0	0	0	0	0	20.39	0	0
2024	9	13	17	20	8	25	0	0	0	0	0	0	0	20.4	0	0
2024	9	13	17	30	8	25	0	0	0	0	0	0	0	20.42	0	0
2024	9	13	17	40	8	26	0	0	0	0	0	0	0	20.42	0	0
2024	9	13	17	50	8	25	0	0	0	0	0	0	0	20.43	0	0
2024	9	13	18	0	8	25	0	0	0	0	0	0	0	20.43	0	0
2024	9	13	18	10	8	26	0	0	0	0	0	0	0	20.43	0	0
2024	9	13	18	20	8	25	0	0	0	0	0	0	0	20.42	0	0
2024	9	13	18	30	8	26	0	0	0	0	0	0	0	20.42	0	0
2024	9	13	18	40	8	25	0	0	0	0	0	0	0	20.41	0	0
2024	9	13	18	50	8	25	0	0	0	0	0	0	0	20.39	0	0
2024	9	13	19	0	8	25	0	0	0	0	0	0	0	20.37	0	0
2024	9	13	19	10	8	26	0	0	0	0	0	0	0	20.35	0	0
2024	9	13	19	20	8	25	0	0	0	0	0	0	0	20.34	0	0
2024	9	13	19	30	8	25	0	0	0	0	0	0	0	20.31	0	0
2024	9	13	19	40	8	25	0	0	0	0	0	0	0	20.28	0	0
2024	9	13	19	50	8	25	0	0	0	0	0	0	0	20.25	0	0
2024	9	13	20	0	8	26	0	0	0	0	0	0	0	20.23	0	0
2024	9	13	20	10	8	25	0	0	0	0	0	0	0	20.2	0	0
2024	9	13	20	20	8	25	0	0	0	0	0	0	0	20.16	0	0
2024	9	13	20	30	8	26	0	0	0	0	0	0	0	20.13	0	0
2024	9	13	20	40	8	25	0	0	0	0	0	0	0	20.09	0	0
2024	9	13	20	50	8	25	0	0	0	0	0	0	0	20.04	0	0
2024	9	13	21	0	8	26	0	0	0	0	0	0	0	20	0	0
2024	9	13	21	10	8	26	0	0	0	0	0	0	0	19.96	0	0
2024	9	13	21	20	8	26	0	0	0	0	0	0	0	19.91	0	0
2024	9	13	21	30	8	26	0	0	0	0	0	0	0	19.86	0	0
2024	9	13	21	40	8	26	0	0	0	0	0	0	0	19.81	0	0
2024	9	13	21	50	8	25	0	0	0	0	0	0	0	19.76	0	0
2024	9	13	22	0	8	26	0	0	0	0	0	0	0	19.71	0	0
2024	9	13	22	10	8	25	0	0	0	0	0	0	0	19.66	0	0
2024	9	13	22	20	8	26	0	0	0	0	0	0	0	19.61	0	0
2024	9	13	22	30	8	26	0	0	0	0	0	0	0	19.56	0	0
2024	9	13	22	40	8	25	0	0	0	0	0	0	0	19.51	0	0
2024	9	13	22	50	8	26	0	0	0	0	0	0	0	19.45	0	0
2024	9	13	23	0	8	26	0	0	0	0	0	0	0	19.4	0	0
2024	9	13	23	10	8	25	0	0	0	0	0	0	0	19.34	0	0
2024	9	13	23	20	8	26	0	0	0	0	0	0	0	19.27	0	0
2024	9	13	23	30	8	26	0	0	0	0	0	0	0	19.21	0	0
2024	9	13	23	40	8	26	0	0	0	0	0	0	0	19.15	0	0
2024	9	13	23	50	8	25	0	0	0	0	0	0	0	19.1	0	0

Mazourka (0354)

Year	Month	Day	Hour	Minute	Second	Noise3	IceDetection	Heading	Pitch	Roll	StdDevHeading	StdDevPitch	StdDevRoll	Temperature	Pressure	StdDevPressure
2024	9	14	0	0	8	25	0	0	0	0	0	0	0	19.04	0	0
2024	9	14	0	10	8	26	0	0	0	0	0	0	0	18.98	0	0
2024	9	14	0	20	8	26	0	0	0	0	0	0	0	18.92	0	0
2024	9	14	0	30	8	26	0	0	0	0	0	0	0	18.87	0	0
2024	9	14	0	40	8	25	0	0	0	0	0	0	0	18.82	0	0
2024	9	14	0	50	8	26	0	0	0	0	0	0	0	18.77	0	0
2024	9	14	1	0	8	26	0	0	0	0	0	0	0	18.72	0	0
2024	9	14	1	10	8	26	0	0	0	0	0	0	0	18.67	0	0
2024	9	14	1	20	8	26	0	0	0	0	0	0	0	18.62	0	0
2024	9	14	1	30	8	26	0	0	0	0	0	0	0	18.57	0	0
2024	9	14	1	40	8	26	0	0	0	0	0	0	0	18.52	0	0
2024	9	14	1	50	8	26	0	0	0	0	0	0	0	18.46	0	0
2024	9	14	2	0	8	26	0	0	0	0	0	0	0	18.41	0	0
2024	9	14	2	10	8	26	0	0	0	0	0	0	0	18.36	0	0
2024	9	14	2	20	8	26	0	0	0	0	0	0	0	18.31	0	0
2024	9	14	2	30	8	26	0	0	0	0	0	0	0	18.26	0	0
2024	9	14	2	40	8	26	0	0	0	0	0	0	0	18.22	0	0
2024	9	14	2	50	8	26	0	0	0	0	0	0	0	18.18	0	0
2024	9	14	3	0	8	26	0	0	0	0	0	0	0	18.13	0	0
2024	9	14	3	10	8	26	0	0	0	0	0	0	0	18.08	0	0
2024	9	14	3	20	8	26	0	0	0	0	0	0	0	18.04	0	0
2024	9	14	3	30	8	26	0	0	0	0	0	0	0	18	0	0
2024	9	14	3	40	8	26	0	0	0	0	0	0	0	17.96	0	0
2024	9	14	3	50	8	26	0	0	0	0	0	0	0	17.91	0	0
2024	9	14	4	0	8	26	0	0	0	0	0	0	0	17.87	0	0
2024	9	14	4	10	8	26	0	0	0	0	0	0	0	17.83	0	0
2024	9	14	4	20	8	25	0	0	0	0	0	0	0	17.78	0	0
2024	9	14	4	30	8	26	0	0	0	0	0	0	0	17.74	0	0
2024	9	14	4	40	8	26	0	0	0	0	0	0	0	17.7	0	0
2024	9	14	4	50	8	26	0	0	0	0	0	0	0	17.66	0	0
2024	9	14	5	0	8	26	0	0	0	0	0	0	0	17.61	0	0
2024	9	14	5	10	8	26	0	0	0	0	0	0	0	17.56	0	0
2024	9	14	5	20	8	25	0	0	0	0	0	0	0	17.52	0	0
2024	9	14	5	30	8	26	0	0	0	0	0	0	0	17.48	0	0
2024	9	14	5	40	8	26	0	0	0	0	0	0	0	17.44	0	0
2024	9	14	5	50	8	26	0	0	0	0	0	0	0	17.4	0	0
2024	9	14	6	0	8	26	0	0	0	0	0	0	0	17.37	0	0
2024	9	14	6	10	8	26	0	0	0	0	0	0	0	17.33	0	0
2024	9	14	6	20	8	26	0	0	0	0	0	0	0	17.29	0	0
2024	9	14	6	30	8	27	0	0	0	0	0	0	0	17.26	0	0
2024	9	14	6	40	8	26	0	0	0	0	0	0	0	17.23	0	0
2024	9	14	6	50	8	27	0	0	0	0	0	0	0	17.2	0	0
2024	9	14	7	0	8	26	0	0	0	0	0	0	0	17.17	0	0
2024	9	14	7	10	8	26	0	0	0	0	0	0	0	17.14	0	0
2024	9	14	7	20	8	26	0	0	0	0	0	0	0	17.11	0	0
2024	9	14	7	30	8	26	0	0	0	0	0	0	0	17.09	0	0
2024	9	14	7	40	8	26	0	0	0	0	0	0	0	17.07	0	0
2024	9	14	7	50	8	26	0	0	0	0	0	0	0	17.06	0	0

Mazourka (0354)

Year	Month	Day	Hour	Minute	Second	Noise3	IceDetection	Heading	Pitch	Roll	StdDevHeading	StdDevPitch	StdDevRoll	Temperature	Pressure	StdDevPressure
2024	9	14	8	0	8	26	0	0	0	0	0	0	0	17.05	0	0
2024	9	14	8	10	8	26	0	0	0	0	0	0	0	17.05	0	0
2024	9	14	8	20	8	26	0	0	0	0	0	0	0	17.05	0	0
2024	9	14	8	30	8	26	0	0	0	0	0	0	0	17.06	0	0
2024	9	14	8	40	8	26	0	0	0	0	0	0	0	17.08	0	0
2024	9	14	8	50	8	26	0	0	0	0	0	0	0	17.1	0	0
2024	9	14	9	0	8	26	0	0	0	0	0	0	0	17.12	0	0
2024	9	14	9	10	8	26	0	0	0	0	0	0	0	17.16	0	0
2024	9	14	9	20	8	26	0	0	0	0	0	0	0	17.2	0	0
2024	9	14	9	30	8	26	0	0	0	0	0	0	0	17.24	0	0
2024	9	14	9	40	8	26	0	0	0	0	0	0	0	17.29	0	0
2024	9	14	9	50	8	27	0	0	0	0	0	0	0	17.34	0	0
2024	9	14	10	0	8	26	0	0	0	0	0	0	0	17.4	0	0
2024	9	14	10	10	8	26	0	0	0	0	0	0	0	17.47	0	0
2024	9	14	10	20	8	26	0	0	0	0	0	0	0	17.53	0	0
2024	9	14	10	30	8	26	0	0	0	0	0	0	0	17.6	0	0
2024	9	14	10	40	8	25	0	0	0	0	0	0	0	17.68	0	0
2024	9	14	10	50	8	26	0	0	0	0	0	0	0	17.76	0	0
2024	9	14	11	0	8	27	0	0	0	0	0	0	0	17.83	0	0
2024	9	14	11	10	8	26	0	0	0	0	0	0	0	17.92	0	0
2024	9	14	11	20	8	26	0	0	0	0	0	0	0	18	0	0
2024	9	14	11	30	8	26	0	0	0	0	0	0	0	18.09	0	0
2024	9	14	11	40	8	27	0	0	0	0	0	0	0	18.17	0	0
2024	9	14	11	50	8	26	0	0	0	0	0	0	0	18.26	0	0
2024	9	14	12	0	8	26	0	0	0	0	0	0	0	18.35	0	0
2024	9	14	12	10	8	26	0	0	0	0	0	0	0	18.45	0	0
2024	9	14	12	20	8	26	0	0	0	0	0	0	0	18.53	0	0
2024	9	14	12	30	8	26	0	0	0	0	0	0	0	18.62	0	0
2024	9	14	12	40	8	26	0	0	0	0	0	0	0	18.71	0	0
2024	9	14	12	50	8	26	0	0	0	0	0	0	0	18.79	0	0
2024	9	14	13	0	8	26	0	0	0	0	0	0	0	18.88	0	0
2024	9	14	13	10	8	26	0	0	0	0	0	0	0	18.96	0	0
2024	9	14	13	20	8	26	0	0	0	0	0	0	0	19.05	0	0
2024	9	14	13	30	8	26	0	0	0	0	0	0	0	19.13	0	0
2024	9	14	13	40	8	26	0	0	0	0	0	0	0	19.21	0	0
2024	9	14	13	50	8	26	0	0	0	0	0	0	0	19.29	0	0
2024	9	14	14	0	8	25	0	0	0	0	0	0	0	19.37	0	0
2024	9	14	14	10	8	25	0	0	0	0	0	0	0	19.45	0	0
2024	9	14	14	20	8	25	0	0	0	0	0	0	0	19.52	0	0
2024	9	14	14	30	8	26	0	0	0	0	0	0	0	19.6	0	0
2024	9	14	14	40	8	25	0	0	0	0	0	0	0	19.67	0	0
2024	9	14	14	50	8	25	0	0	0	0	0	0	0	19.73	0	0
2024	9	14	15	0	8	26	0	0	0	0	0	0	0	19.8	0	0
2024	9	14	15	10	8	26	0	0	0	0	0	0	0	19.86	0	0
2024	9	14	15	20	8	26	0	0	0	0	0	0	0	19.91	0	0
2024	9	14	15	30	8	26	0	0	0	0	0	0	0	19.96	0	0
2024	9	14	15	40	8	26	0	0	0	0	0	0	0	20.02	0	0
2024	9	14	15	50	8	25	0	0	0	0	0	0	0	20.06	0	0

Mazourka (0354)

Year	Month	Day	Hour	Minute	Second	Noise3	IceDetection	Heading	Pitch	Roll	StdDevHeading	StdDevPitch	StdDevRoll	Temperature	Pressure	StdDevPressure
2024	9	14	16	0	8	26	0	0	0	0	0	0	0	20.11	0	0
2024	9	14	16	10	8	26	0	0	0	0	0	0	0	20.14	0	0
2024	9	14	16	20	8	25	0	0	0	0	0	0	0	20.18	0	0
2024	9	14	16	30	8	25	0	0	0	0	0	0	0	20.21	0	0
2024	9	14	16	40	8	26	0	0	0	0	0	0	0	20.24	0	0
2024	9	14	16	50	8	26	0	0	0	0	0	0	0	20.26	0	0
2024	9	14	17	0	8	26	0	0	0	0	0	0	0	20.28	0	0
2024	9	14	17	10	8	25	0	0	0	0	0	0	0	20.29	0	0
2024	9	14	17	20	8	26	0	0	0	0	0	0	0	20.3	0	0
2024	9	14	17	30	8	25	0	0	0	0	0	0	0	20.31	0	0
2024	9	14	17	40	8	25	0	0	0	0	0	0	0	20.31	0	0
2024	9	14	17	50	8	25	0	0	0	0	0	0	0	20.3	0	0
2024	9	14	18	0	8	26	0	0	0	0	0	0	0	20.29	0	0
2024	9	14	18	10	8	26	0	0	0	0	0	0	0	20.29	0	0
2024	9	14	18	20	8	25	0	0	0	0	0	0	0	20.27	0	0
2024	9	14	18	30	8	25	0	0	0	0	0	0	0	20.25	0	0
2024	9	14	18	40	8	26	0	0	0	0	0	0	0	20.23	0	0
2024	9	14	18	50	8	25	0	0	0	0	0	0	0	20.2	0	0
2024	9	14	19	0	8	26	0	0	0	0	0	0	0	20.17	0	0
2024	9	14	19	10	8	26	0	0	0	0	0	0	0	20.14	0	0
2024	9	14	19	20	8	25	0	0	0	0	0	0	0	20.1	0	0
2024	9	14	19	30	8	26	0	0	0	0	0	0	0	20.07	0	0
2024	9	14	19	40	8	25	0	0	0	0	0	0	0	20.03	0	0
2024	9	14	19	50	8	25	0	0	0	0	0	0	0	19.99	0	0
2024	9	14	20	0	8	26	0	0	0	0	0	0	0	19.94	0	0
2024	9	14	20	10	8	26	0	0	0	0	0	0	0	19.9	0	0
2024	9	14	20	20	8	26	0	0	0	0	0	0	0	19.86	0	0
2024	9	14	20	30	8	26	0	0	0	0	0	0	0	19.81	0	0
2024	9	14	20	40	8	26	0	0	0	0	0	0	0	19.76	0	0
2024	9	14	20	50	8	26	0	0	0	0	0	0	0	19.72	0	0
2024	9	14	21	0	8	26	0	0	0	0	0	0	0	19.68	0	0
2024	9	14	21	10	8	25	0	0	0	0	0	0	0	19.64	0	0
2024	9	14	21	20	8	26	0	0	0	0	0	0	0	19.59	0	0
2024	9	14	21	30	8	25	0	0	0	0	0	0	0	19.55	0	0
2024	9	14	21	40	8	26	0	0	0	0	0	0	0	19.5	0	0
2024	9	14	21	50	8	26	0	0	0	0	0	0	0	19.46	0	0
2024	9	14	22	0	8	26	0	0	0	0	0	0	0	19.42	0	0
2024	9	14	22	10	8	26	0	0	0	0	0	0	0	19.38	0	0
2024	9	14	22	20	8	26	0	0	0	0	0	0	0	19.34	0	0
2024	9	14	22	30	8	26	0	0	0	0	0	0	0	19.3	0	0
2024	9	14	22	40	8	26	0	0	0	0	0	0	0	19.25	0	0
2024	9	14	22	50	8	26	0	0	0	0	0	0	0	19.21	0	0
2024	9	14	23	0	8	26	0	0	0	0	0	0	0	19.16	0	0
2024	9	14	23	10	8	26	0	0	0	0	0	0	0	19.12	0	0
2024	9	14	23	20	8	25	0	0	0	0	0	0	0	19.07	0	0
2024	9	14	23	30	8	26	0	0	0	0	0	0	0	19.03	0	0
2024	9	14	23	40	8	25	0	0	0	0	0	0	0	18.98	0	0
2024	9	14	23	50	8	26	0	0	0	0	0	0	0	18.93	0	0

Mazourka (0354)

Year	Month	Day	Hour	Minute	Second	Noise3	IceDetection	Heading	Pitch	Roll	StdDevHeading	StdDevPitch	StdDevRoll	Temperature	Pressure	StdDevPressure
2024	9	15	0	0	8	25	0	0	0	0	0	0	0	18.88	0	0
2024	9	15	0	10	8	26	0	0	0	0	0	0	0	18.84	0	0
2024	9	15	0	20	8	26	0	0	0	0	0	0	0	18.79	0	0
2024	9	15	0	30	8	25	0	0	0	0	0	0	0	18.74	0	0
2024	9	15	0	40	8	26	0	0	0	0	0	0	0	18.69	0	0
2024	9	15	0	50	8	26	0	0	0	0	0	0	0	18.65	0	0
2024	9	15	1	0	8	26	0	0	0	0	0	0	0	18.6	0	0
2024	9	15	1	10	8	26	0	0	0	0	0	0	0	18.56	0	0
2024	9	15	1	20	8	25	0	0	0	0	0	0	0	18.51	0	0
2024	9	15	1	30	8	26	0	0	0	0	0	0	0	18.47	0	0
2024	9	15	1	40	8	25	0	0	0	0	0	0	0	18.43	0	0
2024	9	15	1	50	8	26	0	0	0	0	0	0	0	18.39	0	0
2024	9	15	2	0	8	25	0	0	0	0	0	0	0	18.35	0	0
2024	9	15	2	10	8	25	0	0	0	0	0	0	0	18.31	0	0
2024	9	15	2	20	8	25	0	0	0	0	0	0	0	18.27	0	0
2024	9	15	2	30	8	25	0	0	0	0	0	0	0	18.23	0	0
2024	9	15	2	40	8	26	0	0	0	0	0	0	0	18.19	0	0
2024	9	15	2	50	8	26	0	0	0	0	0	0	0	18.16	0	0
2024	9	15	3	0	8	26	0	0	0	0	0	0	0	18.12	0	0
2024	9	15	3	10	8	25	0	0	0	0	0	0	0	18.08	0	0
2024	9	15	3	20	8	26	0	0	0	0	0	0	0	18.04	0	0
2024	9	15	3	30	8	26	0	0	0	0	0	0	0	18.01	0	0
2024	9	15	3	40	8	26	0	0	0	0	0	0	0	17.98	0	0
2024	9	15	3	50	8	25	0	0	0	0	0	0	0	17.94	0	0
2024	9	15	4	0	8	26	0	0	0	0	0	0	0	17.91	0	0
2024	9	15	4	10	8	25	0	0	0	0	0	0	0	17.87	0	0
2024	9	15	4	20	8	26	0	0	0	0	0	0	0	17.84	0	0
2024	9	15	4	30	8	25	0	0	0	0	0	0	0	17.8	0	0
2024	9	15	4	40	8	26	0	0	0	0	0	0	0	17.77	0	0
2024	9	15	4	50	8	25	0	0	0	0	0	0	0	17.74	0	0
2024	9	15	5	0	8	26	0	0	0	0	0	0	0	17.7	0	0
2024	9	15	5	10	8	26	0	0	0	0	0	0	0	17.67	0	0
2024	9	15	5	20	8	26	0	0	0	0	0	0	0	17.64	0	0
2024	9	15	5	30	8	26	0	0	0	0	0	0	0	17.6	0	0
2024	9	15	5	40	8	26	0	0	0	0	0	0	0	17.57	0	0
2024	9	15	5	50	8	25	0	0	0	0	0	0	0	17.54	0	0
2024	9	15	6	0	8	26	0	0	0	0	0	0	0	17.5	0	0
2024	9	15	6	10	8	26	0	0	0	0	0	0	0	17.47	0	0
2024	9	15	6	20	8	26	0	0	0	0	0	0	0	17.44	0	0
2024	9	15	6	30	8	27	0	0	0	0	0	0	0	17.4	0	0
2024	9	15	6	40	8	26	0	0	0	0	0	0	0	17.37	0	0
2024	9	15	6	50	8	26	0	0	0	0	0	0	0	17.34	0	0
2024	9	15	7	0	8	26	0	0	0	0	0	0	0	17.3	0	0
2024	9	15	7	10	8	27	0	0	0	0	0	0	0	17.27	0	0
2024	9	15	7	20	8	27	0	0	0	0	0	0	0	17.24	0	0
2024	9	15	7	30	8	26	0	0	0	0	0	0	0	17.21	0	0
2024	9	15	7	40	8	26	0	0	0	0	0	0	0	17.18	0	0
2024	9	15	7	50	8	26	0	0	0	0	0	0	0	17.16	0	0

Mazourka (0354)

Year	Month	Day	Hour	Minute	Second	Noise3	IceDetection	Heading	Pitch	Roll	StdDevHeading	StdDevPitch	StdDevRoll	Temperature	Pressure	StdDevPressure
2024	9	15	8	0	8	25	0	0	0	0	0	0	0	17.15	0	0
2024	9	15	8	10	8	26	0	0	0	0	0	0	0	17.15	0	0
2024	9	15	8	20	8	26	0	0	0	0	0	0	0	17.14	0	0
2024	9	15	8	30	8	26	0	0	0	0	0	0	0	17.15	0	0
2024	9	15	8	40	8	26	0	0	0	0	0	0	0	17.16	0	0
2024	9	15	8	50	8	26	0	0	0	0	0	0	0	17.18	0	0
2024	9	15	9	0	8	26	0	0	0	0	0	0	0	17.21	0	0
2024	9	15	9	10	8	26	0	0	0	0	0	0	0	17.24	0	0
2024	9	15	9	20	8	26	0	0	0	0	0	0	0	17.27	0	0
2024	9	15	9	30	8	26	0	0	0	0	0	0	0	17.32	0	0
2024	9	15	9	40	8	26	0	0	0	0	0	0	0	17.37	0	0
2024	9	15	9	50	8	26	0	0	0	0	0	0	0	17.42	0	0
2024	9	15	10	0	8	26	0	0	0	0	0	0	0	17.48	0	0
2024	9	15	10	10	8	26	0	0	0	0	0	0	0	17.54	0	0
2024	9	15	10	20	8	26	0	0	0	0	0	0	0	17.6	0	0
2024	9	15	10	30	8	26	0	0	0	0	0	0	0	17.67	0	0
2024	9	15	10	40	8	27	0	0	0	0	0	0	0	17.73	0	0
2024	9	15	10	50	8	26	0	0	0	0	0	0	0	17.8	0	0
2024	9	15	11	0	8	26	0	0	0	0	0	0	0	17.88	0	0
2024	9	15	11	10	8	26	0	0	0	0	0	0	0	17.95	0	0
2024	9	15	11	20	8	26	0	0	0	0	0	0	0	18.03	0	0
2024	9	15	11	30	8	26	0	0	0	0	0	0	0	18.11	0	0
2024	9	15	11	40	8	26	0	0	0	0	0	0	0	18.19	0	0
2024	9	15	11	50	8	26	0	0	0	0	0	0	0	18.27	0	0
2024	9	15	12	0	8	25	0	0	0	0	0	0	0	18.35	0	0
2024	9	15	12	10	8	26	0	0	0	0	0	0	0	18.44	0	0
2024	9	15	12	20	8	25	0	0	0	0	0	0	0	18.53	0	0
2024	9	15	12	30	8	26	0	0	0	0	0	0	0	18.62	0	0
2024	9	15	12	40	8	26	0	0	0	0	0	0	0	18.7	0	0
2024	9	15	12	50	8	26	0	0	0	0	0	0	0	18.79	0	0
2024	9	15	13	0	8	27	0	0	0	0	0	0	0	18.88	0	0
2024	9	15	13	10	8	26	0	0	0	0	0	0	0	18.97	0	0
2024	9	15	13	20	8	26	0	0	0	0	0	0	0	19.06	0	0
2024	9	15	13	30	8	26	0	0	0	0	0	0	0	19.15	0	0
2024	9	15	13	40	8	26	0	0	0	0	0	0	0	19.23	0	0
2024	9	15	13	50	8	26	0	0	0	0	0	0	0	19.31	0	0
2024	9	15	14	0	8	26	0	0	0	0	0	0	0	19.4	0	0
2024	9	15	14	10	8	26	0	0	0	0	0	0	0	19.47	0	0
2024	9	15	14	20	8	26	0	0	0	0	0	0	0	19.55	0	0
2024	9	15	14	30	8	26	0	0	0	0	0	0	0	19.62	0	0
2024	9	15	14	40	8	26	0	0	0	0	0	0	0	19.7	0	0
2024	9	15	14	50	8	26	0	0	0	0	0	0	0	19.76	0	0
2024	9	15	15	0	8	26	0	0	0	0	0	0	0	19.83	0	0
2024	9	15	15	10	8	26	0	0	0	0	0	0	0	19.89	0	0
2024	9	15	15	20	8	26	0	0	0	0	0	0	0	19.95	0	0
2024	9	15	15	30	8	26	0	0	0	0	0	0	0	19.99	0	0
2024	9	15	15	40	8	26	0	0	0	0	0	0	0	20.03	0	0
2024	9	15	15	50	8	26	0	0	0	0	0	0	0	20.07	0	0

Mazourka (0354)

Year	Month	Day	Hour	Minute	Second	Noise3	IceDetection	Heading	Pitch	Roll	StdDevHeading	StdDevPitch	StdDevRoll	Temperature	Pressure	StdDevPressure
2024	9	15	16	0	8	26	0	0	0	0	0	0	0	20.12	0	0
2024	9	15	16	10	8	25	0	0	0	0	0	0	0	20.17	0	0
2024	9	15	16	20	8	25	0	0	0	0	0	0	0	20.22	0	0
2024	9	15	16	30	8	26	0	0	0	0	0	0	0	20.24	0	0
2024	9	15	16	40	8	26	0	0	0	0	0	0	0	20.25	0	0
2024	9	15	16	50	8	26	0	0	0	0	0	0	0	20.26	0	0
2024	9	15	17	0	8	25	0	0	0	0	0	0	0	20.28	0	0
2024	9	15	17	10	8	25	0	0	0	0	0	0	0	20.29	0	0
2024	9	15	17	20	8	26	0	0	0	0	0	0	0	20.31	0	0
2024	9	15	17	30	8	25	0	0	0	0	0	0	0	20.32	0	0
2024	9	15	17	40	8	26	0	0	0	0	0	0	0	20.35	0	0
2024	9	15	17	50	8	25	0	0	0	0	0	0	0	20.37	0	0
2024	9	15	18	0	8	26	0	0	0	0	0	0	0	20.38	0	0
2024	9	15	18	10	8	26	0	0	0	0	0	0	0	20.38	0	0
2024	9	15	18	20	8	25	0	0	0	0	0	0	0	20.37	0	0
2024	9	15	18	30	8	26	0	0	0	0	0	0	0	20.36	0	0
2024	9	15	18	40	8	26	0	0	0	0	0	0	0	20.34	0	0
2024	9	15	18	50	8	26	0	0	0	0	0	0	0	20.31	0	0
2024	9	15	19	0	8	25	0	0	0	0	0	0	0	20.28	0	0
2024	9	15	19	10	8	26	0	0	0	0	0	0	0	20.26	0	0
2024	9	15	19	20	8	25	0	0	0	0	0	0	0	20.24	0	0
2024	9	15	19	30	8	26	0	0	0	0	0	0	0	20.21	0	0
2024	9	15	19	40	8	26	0	0	0	0	0	0	0	20.17	0	0
2024	9	15	19	50	8	26	0	0	0	0	0	0	0	20.15	0	0
2024	9	15	20	0	8	26	0	0	0	0	0	0	0	20.12	0	0
2024	9	15	20	10	8	26	0	0	0	0	0	0	0	20.07	0	0
2024	9	15	20	20	8	25	0	0	0	0	0	0	0	20.03	0	0
2024	9	15	20	30	8	25	0	0	0	0	0	0	0	20	0	0
2024	9	15	20	40	8	25	0	0	0	0	0	0	0	19.97	0	0
2024	9	15	20	50	8	25	0	0	0	0	0	0	0	19.94	0	0
2024	9	15	21	0	8	25	0	0	0	0	0	0	0	19.91	0	0
2024	9	15	21	10	8	26	0	0	0	0	0	0	0	19.88	0	0
2024	9	15	21	20	8	25	0	0	0	0	0	0	0	19.85	0	0
2024	9	15	21	30	8	26	0	0	0	0	0	0	0	19.81	0	0
2024	9	15	21	40	8	26	0	0	0	0	0	0	0	19.77	0	0
2024	9	15	21	50	8	25	0	0	0	0	0	0	0	19.74	0	0
2024	9	15	22	0	8	26	0	0	0	0	0	0	0	19.7	0	0
2024	9	15	22	10	8	26	0	0	0	0	0	0	0	19.67	0	0
2024	9	15	22	20	8	25	0	0	0	0	0	0	0	19.64	0	0
2024	9	15	22	30	8	26	0	0	0	0	0	0	0	19.6	0	0
2024	9	15	22	40	8	26	0	0	0	0	0	0	0	19.57	0	0
2024	9	15	22	50	8	25	0	0	0	0	0	0	0	19.52	0	0
2024	9	15	23	0	8	25	0	0	0	0	0	0	0	19.48	0	0
2024	9	15	23	10	8	25	0	0	0	0	0	0	0	19.44	0	0
2024	9	15	23	20	8	26	0	0	0	0	0	0	0	19.4	0	0
2024	9	15	23	30	8	26	0	0	0	0	0	0	0	19.36	0	0
2024	9	15	23	40	8	25	0	0	0	0	0	0	0	19.31	0	0
2024	9	15	23	50	8	26	0	0	0	0	0	0	0	19.27	0	0

Mazourka (0354)

Year	Month	Day	Hour	Minute	Second	Noise3	IceDetection	Heading	Pitch	Roll	StdDevHeading	StdDevPitch	StdDevRoll	Temperature	Pressure	StdDevPressure
2024	9	16	0	0	8	25	0	0	0	0	0	0	0	19.23	0	0
2024	9	16	0	10	8	25	0	0	0	0	0	0	0	19.19	0	0
2024	9	16	0	20	8	26	0	0	0	0	0	0	0	19.14	0	0
2024	9	16	0	30	8	25	0	0	0	0	0	0	0	19.1	0	0
2024	9	16	0	40	8	25	0	0	0	0	0	0	0	19.05	0	0
2024	9	16	0	50	8	26	0	0	0	0	0	0	0	19	0	0
2024	9	16	1	0	8	26	0	0	0	0	0	0	0	18.94	0	0
2024	9	16	1	10	8	25	0	0	0	0	0	0	0	18.89	0	0
2024	9	16	1	20	8	25	0	0	0	0	0	0	0	18.84	0	0
2024	9	16	1	30	8	26	0	0	0	0	0	0	0	18.78	0	0
2024	9	16	1	40	8	26	0	0	0	0	0	0	0	18.73	0	0
2024	9	16	1	50	8	26	0	0	0	0	0	0	0	18.68	0	0
2024	9	16	2	0	8	26	0	0	0	0	0	0	0	18.64	0	0
2024	9	16	2	10	8	25	0	0	0	0	0	0	0	18.59	0	0
2024	9	16	2	20	8	26	0	0	0	0	0	0	0	18.54	0	0
2024	9	16	2	30	8	26	0	0	0	0	0	0	0	18.49	0	0
2024	9	16	2	40	8	26	0	0	0	0	0	0	0	18.45	0	0
2024	9	16	2	50	8	26	0	0	0	0	0	0	0	18.4	0	0
2024	9	16	3	0	8	26	0	0	0	0	0	0	0	18.36	0	0
2024	9	16	3	10	8	25	0	0	0	0	0	0	0	18.32	0	0
2024	9	16	3	20	8	26	0	0	0	0	0	0	0	18.29	0	0
2024	9	16	3	30	8	26	0	0	0	0	0	0	0	18.25	0	0
2024	9	16	3	40	8	26	0	0	0	0	0	0	0	18.21	0	0
2024	9	16	3	50	8	26	0	0	0	0	0	0	0	18.17	0	0
2024	9	16	4	0	8	26	0	0	0	0	0	0	0	18.14	0	0
2024	9	16	4	10	8	26	0	0	0	0	0	0	0	18.11	0	0
2024	9	16	4	20	8	26	0	0	0	0	0	0	0	18.08	0	0
2024	9	16	4	30	8	26	0	0	0	0	0	0	0	18.05	0	0
2024	9	16	4	40	8	26	0	0	0	0	0	0	0	18.02	0	0
2024	9	16	4	50	8	26	0	0	0	0	0	0	0	17.99	0	0
2024	9	16	5	0	8	26	0	0	0	0	0	0	0	17.96	0	0
2024	9	16	5	10	8	26	0	0	0	0	0	0	0	17.93	0	0
2024	9	16	5	20	8	26	0	0	0	0	0	0	0	17.91	0	0
2024	9	16	5	30	8	26	0	0	0	0	0	0	0	17.88	0	0
2024	9	16	5	40	8	26	0	0	0	0	0	0	0	17.85	0	0
2024	9	16	5	50	8	26	0	0	0	0	0	0	0	17.83	0	0
2024	9	16	6	0	8	26	0	0	0	0	0	0	0	17.8	0	0
2024	9	16	6	10	8	26	0	0	0	0	0	0	0	17.78	0	0
2024	9	16	6	20	8	26	0	0	0	0	0	0	0	17.75	0	0
2024	9	16	6	30	8	25	0	0	0	0	0	0	0	17.73	0	0
2024	9	16	6	40	8	26	0	0	0	0	0	0	0	17.69	0	0
2024	9	16	6	50	8	26	0	0	0	0	0	0	0	17.66	0	0
2024	9	16	7	0	8	26	0	0	0	0	0	0	0	17.64	0	0
2024	9	16	7	10	8	26	0	0	0	0	0	0	0	17.61	0	0
2024	9	16	7	20	8	25	0	0	0	0	0	0	0	17.58	0	0
2024	9	16	7	30	8	26	0	0	0	0	0	0	0	17.56	0	0
2024	9	16	7	40	8	26	0	0	0	0	0	0	0	17.53	0	0
2024	9	16	7	50	8	26	0	0	0	0	0	0	0	17.51	0	0

Mazourka (0354)

Year	Month	Day	Hour	Minute	Second	Noise3	IceDetection	Heading	Pitch	Roll	StdDevHeading	StdDevPitch	StdDevRoll	Temperature	Pressure	StdDevPressure
2024	9	16	8	0	8	27	0	0	0	0	0	0	0	17.49	0	0
2024	9	16	8	10	8	25	0	0	0	0	0	0	0	17.48	0	0
2024	9	16	8	20	8	26	0	0	0	0	0	0	0	17.47	0	0
2024	9	16	8	30	8	26	0	0	0	0	0	0	0	17.46	0	0
2024	9	16	8	40	8	26	0	0	0	0	0	0	0	17.46	0	0
2024	9	16	8	50	8	26	0	0	0	0	0	0	0	17.47	0	0
2024	9	16	9	0	8	26	0	0	0	0	0	0	0	17.47	0	0
2024	9	16	9	10	8	26	0	0	0	0	0	0	0	17.48	0	0
2024	9	16	9	20	8	27	0	0	0	0	0	0	0	17.49	0	0
2024	9	16	9	30	8	26	0	0	0	0	0	0	0	17.51	0	0
2024	9	16	9	40	8	25	0	0	0	0	0	0	0	17.53	0	0
2024	9	16	9	50	8	26	0	0	0	0	0	0	0	17.56	0	0
2024	9	16	10	0	8	26	0	0	0	0	0	0	0	17.59	0	0
2024	9	16	10	10	8	25	0	0	0	0	0	0	0	17.62	0	0
2024	9	16	10	20	8	26	0	0	0	0	0	0	0	17.65	0	0
2024	9	16	10	30	8	26	0	0	0	0	0	0	0	17.69	0	0
2024	9	16	10	40	8	26	0	0	0	0	0	0	0	17.73	0	0
2024	9	16	10	50	8	25	0	0	0	0	0	0	0	17.78	0	0
2024	9	16	11	0	8	26	0	0	0	0	0	0	0	17.83	0	0
2024	9	16	11	10	8	26	0	0	0	0	0	0	0	17.88	0	0
2024	9	16	11	20	8	26	0	0	0	0	0	0	0	17.94	0	0
2024	9	16	11	30	8	26	0	0	0	0	0	0	0	18	0	0
2024	9	16	11	40	8	26	0	0	0	0	0	0	0	18.07	0	0
2024	9	16	11	50	8	26	0	0	0	0	0	0	0	18.13	0	0
2024	9	16	12	0	8	26	0	0	0	0	0	0	0	18.2	0	0
2024	9	16	12	10	8	26	0	0	0	0	0	0	0	18.27	0	0
2024	9	16	12	20	8	26	0	0	0	0	0	0	0	18.34	0	0
2024	9	16	12	30	8	26	0	0	0	0	0	0	0	18.41	0	0
2024	9	16	12	40	8	26	0	0	0	0	0	0	0	18.48	0	0
2024	9	16	12	50	8	26	0	0	0	0	0	0	0	18.55	0	0
2024	9	16	13	0	8	26	0	0	0	0	0	0	0	18.62	0	0
2024	9	16	13	10	8	26	0	0	0	0	0	0	0	18.68	0	0
2024	9	16	13	20	8	26	0	0	0	0	0	0	0	18.78	0	0
2024	9	16	13	30	8	26	0	0	0	0	0	0	0	18.85	0	0
2024	9	16	13	40	8	26	0	0	0	0	0	0	0	18.91	0	0
2024	9	16	13	50	8	26	0	0	0	0	0	0	0	18.98	0	0
2024	9	16	14	0	8	26	0	0	0	0	0	0	0	19.04	0	0
2024	9	16	14	10	8	26	0	0	0	0	0	0	0	19.11	0	0
2024	9	16	14	20	8	26	0	0	0	0	0	0	0	19.18	0	0
2024	9	16	14	30	8	26	0	0	0	0	0	0	0	19.25	0	0
2024	9	16	14	40	8	25	0	0	0	0	0	0	0	19.28	0	0
2024	9	16	14	50	8	26	0	0	0	0	0	0	0	19.31	0	0
2024	9	16	15	0	8	26	0	0	0	0	0	0	0	19.35	0	0
2024	9	16	15	10	8	26	0	0	0	0	0	0	0	19.37	0	0
2024	9	16	15	20	8	26	0	0	0	0	0	0	0	19.39	0	0
2024	9	16	15	30	8	26	0	0	0	0	0	0	0	19.39	0	0
2024	9	16	15	40	8	25	0	0	0	0	0	0	0	19.38	0	0
2024	9	16	15	50	8	26	0	0	0	0	0	0	0	19.37	0	0

Mazourka (0354)

Year	Month	Day	Hour	Minute	Second	Noise3	IceDetection	Heading	Pitch	Roll	StdDevHeading	StdDevPitch	StdDevRoll	Temperature	Pressure	StdDevPressure
2024	9	16	16	0	8	26	0	0	0	0	0	0	0	19.36	0	0
2024	9	16	16	10	8	26	0	0	0	0	0	0	0	19.34	0	0
2024	9	16	16	20	8	26	0	0	0	0	0	0	0	19.32	0	0
2024	9	16	16	30	8	25	0	0	0	0	0	0	0	19.29	0	0
2024	9	16	16	40	8	26	0	0	0	0	0	0	0	19.27	0	0
2024	9	16	16	50	8	26	0	0	0	0	0	0	0	19.24	0	0
2024	9	16	17	0	8	26	0	0	0	0	0	0	0	19.21	0	0
2024	9	16	17	10	8	26	0	0	0	0	0	0	0	19.17	0	0
2024	9	16	17	20	8	26	0	0	0	0	0	0	0	19.14	0	0
2024	9	16	17	30	8	26	0	0	0	0	0	0	0	19.11	0	0
2024	9	16	17	40	8	26	0	0	0	0	0	0	0	19.07	0	0
2024	9	16	17	50	8	26	0	0	0	0	0	0	0	19.04	0	0
2024	9	16	18	0	8	25	0	0	0	0	0	0	0	18.99	0	0
2024	9	16	18	10	8	26	0	0	0	0	0	0	0	18.96	0	0
2024	9	16	18	20	8	25	0	0	0	0	0	0	0	18.91	0	0
2024	9	16	18	30	8	26	0	0	0	0	0	0	0	18.86	0	0
2024	9	16	18	40	8	26	0	0	0	0	0	0	0	18.79	0	0
2024	9	16	18	50	8	25	0	0	0	0	0	0	0	18.72	0	0
2024	9	16	19	0	8	26	0	0	0	0	0	0	0	18.64	0	0
2024	9	16	19	10	8	25	0	0	0	0	0	0	0	18.57	0	0
2024	9	16	19	20	8	26	0	0	0	0	0	0	0	18.49	0	0
2024	9	16	19	30	8	25	0	0	0	0	0	0	0	18.42	0	0
2024	9	16	19	40	8	26	0	0	0	0	0	0	0	18.34	0	0
2024	9	16	19	50	8	25	0	0	0	0	0	0	0	18.26	0	0
2024	9	16	20	0	8	26	0	0	0	0	0	0	0	18.18	0	0
2024	9	16	20	10	8	26	0	0	0	0	0	0	0	18.1	0	0
2024	9	16	20	20	8	26	0	0	0	0	0	0	0	18.03	0	0
2024	9	16	20	30	8	25	0	0	0	0	0	0	0	17.95	0	0
2024	9	16	20	40	8	26	0	0	0	0	0	0	0	17.88	0	0
2024	9	16	20	50	8	26	0	0	0	0	0	0	0	17.82	0	0
2024	9	16	21	0	8	26	0	0	0	0	0	0	0	17.75	0	0
2024	9	16	21	10	8	26	0	0	0	0	0	0	0	17.67	0	0
2024	9	16	21	20	8	26	0	0	0	0	0	0	0	17.61	0	0
2024	9	16	21	30	8	26	0	0	0	0	0	0	0	17.55	0	0
2024	9	16	21	40	8	26	0	0	0	0	0	0	0	17.48	0	0
2024	9	16	21	50	8	26	0	0	0	0	0	0	0	17.43	0	0
2024	9	16	22	0	8	26	0	0	0	0	0	0	0	17.37	0	0
2024	9	16	22	10	8	26	0	0	0	0	0	0	0	17.31	0	0
2024	9	16	22	20	8	26	0	0	0	0	0	0	0	17.26	0	0
2024	9	16	22	30	8	26	0	0	0	0	0	0	0	17.2	0	0
2024	9	16	22	40	8	26	0	0	0	0	0	0	0	17.14	0	0
2024	9	16	22	50	8	26	0	0	0	0	0	0	0	17.1	0	0
2024	9	16	23	0	8	26	0	0	0	0	0	0	0	17.04	0	0
2024	9	16	23	10	8	27	0	0	0	0	0	0	0	17	0	0
2024	9	16	23	20	8	26	0	0	0	0	0	0	0	16.95	0	0
2024	9	16	23	30	8	26	0	0	0	0	0	0	0	16.9	0	0
2024	9	16	23	40	8	27	0	0	0	0	0	0	0	16.86	0	0
2024	9	16	23	50	8	26	0	0	0	0	0	0	0	16.81	0	0

Mazourka (0354)

Year	Month	Day	Hour	Minute	Second	Noise3	IceDetection	Heading	Pitch	Roll	StdDevHeading	StdDevPitch	StdDevRoll	Temperature	Pressure	StdDevPressure
2024	9	17	0	0	8	26	0	0	0	0	0	0	0	16.76	0	0
2024	9	17	0	10	8	27	0	0	0	0	0	0	0	16.72	0	0
2024	9	17	0	20	8	26	0	0	0	0	0	0	0	16.67	0	0
2024	9	17	0	30	8	26	0	0	0	0	0	0	0	16.63	0	0
2024	9	17	0	40	8	26	0	0	0	0	0	0	0	16.58	0	0
2024	9	17	0	50	8	26	0	0	0	0	0	0	0	16.53	0	0
2024	9	17	1	0	8	26	0	0	0	0	0	0	0	16.48	0	0
2024	9	17	1	10	8	26	0	0	0	0	0	0	0	16.43	0	0
2024	9	17	1	20	8	27	0	0	0	0	0	0	0	16.38	0	0
2024	9	17	1	30	8	26	0	0	0	0	0	0	0	16.33	0	0
2024	9	17	1	40	8	26	0	0	0	0	0	0	0	16.28	0	0
2024	9	17	1	50	8	27	0	0	0	0	0	0	0	16.23	0	0
2024	9	17	2	0	8	26	0	0	0	0	0	0	0	16.18	0	0
2024	9	17	2	10	8	26	0	0	0	0	0	0	0	16.14	0	0
2024	9	17	2	20	8	26	0	0	0	0	0	0	0	16.09	0	0
2024	9	17	2	30	8	26	0	0	0	0	0	0	0	16.04	0	0
2024	9	17	2	40	8	26	0	0	0	0	0	0	0	16	0	0
2024	9	17	2	50	8	26	0	0	0	0	0	0	0	15.96	0	0
2024	9	17	3	0	8	27	0	0	0	0	0	0	0	15.9	0	0
2024	9	17	3	10	8	26	0	0	0	0	0	0	0	15.86	0	0
2024	9	17	3	20	8	26	0	0	0	0	0	0	0	15.81	0	0
2024	9	17	3	30	8	26	0	0	0	0	0	0	0	15.76	0	0
2024	9	17	3	40	8	26	0	0	0	0	0	0	0	15.71	0	0
2024	9	17	3	50	8	26	0	0	0	0	0	0	0	15.66	0	0
2024	9	17	4	0	8	26	0	0	0	0	0	0	0	15.62	0	0
2024	9	17	4	10	8	26	0	0	0	0	0	0	0	15.57	0	0
2024	9	17	4	20	8	26	0	0	0	0	0	0	0	15.53	0	0
2024	9	17	4	30	8	26	0	0	0	0	0	0	0	15.49	0	0
2024	9	17	4	40	8	27	0	0	0	0	0	0	0	15.45	0	0
2024	9	17	4	50	8	27	0	0	0	0	0	0	0	15.41	0	0
2024	9	17	5	0	8	26	0	0	0	0	0	0	0	15.37	0	0
2024	9	17	5	10	8	26	0	0	0	0	0	0	0	15.34	0	0
2024	9	17	5	20	8	26	0	0	0	0	0	0	0	15.31	0	0
2024	9	17	5	30	8	26	0	0	0	0	0	0	0	15.28	0	0
2024	9	17	5	40	8	27	0	0	0	0	0	0	0	15.26	0	0
2024	9	17	5	50	8	26	0	0	0	0	0	0	0	15.23	0	0
2024	9	17	6	0	8	27	0	0	0	0	0	0	0	15.2	0	0
2024	9	17	6	10	8	26	0	0	0	0	0	0	0	15.18	0	0
2024	9	17	6	20	8	26	0	0	0	0	0	0	0	15.15	0	0
2024	9	17	6	30	8	27	0	0	0	0	0	0	0	15.12	0	0
2024	9	17	6	40	8	26	0	0	0	0	0	0	0	15.09	0	0
2024	9	17	6	50	8	25	0	0	0	0	0	0	0	15.06	0	0
2024	9	17	7	0	8	27	0	0	0	0	0	0	0	15.04	0	0
2024	9	17	7	10	8	26	0	0	0	0	0	0	0	15.01	0	0
2024	9	17	7	20	8	26	0	0	0	0	0	0	0	14.98	0	0
2024	9	17	7	30	8	27	0	0	0	0	0	0	0	14.94	0	0
2024	9	17	7	40	8	26	0	0	0	0	0	0	0	14.91	0	0
2024	9	17	7	50	8	26	0	0	0	0	0	0	0	14.89	0	0

Mazourka (0354)

Year	Month	Day	Hour	Minute	Second	Noise3	IceDetection	Heading	Pitch	Roll	StdDevHeading	StdDevPitch	StdDevRoll	Temperature	Pressure	StdDevPressure
2024	9	17	8	0	8	27	0	0	0	0	0	0	0	14.87	0	0
2024	9	17	8	10	8	27	0	0	0	0	0	0	0	14.86	0	0
2024	9	17	8	20	8	26	0	0	0	0	0	0	0	14.85	0	0
2024	9	17	8	30	8	27	0	0	0	0	0	0	0	14.84	0	0
2024	9	17	8	40	8	26	0	0	0	0	0	0	0	14.84	0	0
2024	9	17	8	50	8	26	0	0	0	0	0	0	0	14.85	0	0
2024	9	17	9	0	8	27	0	0	0	0	0	0	0	14.86	0	0
2024	9	17	9	10	8	27	0	0	0	0	0	0	0	14.88	0	0
2024	9	17	9	20	8	26	0	0	0	0	0	0	0	14.9	0	0
2024	9	17	9	30	8	27	0	0	0	0	0	0	0	14.93	0	0
2024	9	17	9	40	8	27	0	0	0	0	0	0	0	14.96	0	0
2024	9	17	9	50	8	26	0	0	0	0	0	0	0	15	0	0
2024	9	17	10	0	8	27	0	0	0	0	0	0	0	15.05	0	0
2024	9	17	10	10	8	27	0	0	0	0	0	0	0	15.1	0	0
2024	9	17	10	20	8	26	0	0	0	0	0	0	0	15.16	0	0
2024	9	17	10	30	8	27	0	0	0	0	0	0	0	15.22	0	0
2024	9	17	10	40	8	27	0	0	0	0	0	0	0	15.29	0	0
2024	9	17	10	50	8	27	0	0	0	0	0	0	0	15.37	0	0
2024	9	17	11	0	8	26	0	0	0	0	0	0	0	15.44	0	0
2024	9	17	11	10	8	27	0	0	0	0	0	0	0	15.52	0	0
2024	9	17	11	20	8	26	0	0	0	0	0	0	0	15.59	0	0
2024	9	17	11	30	8	27	0	0	0	0	0	0	0	15.68	0	0
2024	9	17	11	40	8	26	0	0	0	0	0	0	0	15.77	0	0
2024	9	17	11	50	8	26	0	0	0	0	0	0	0	15.85	0	0
2024	9	17	12	0	8	26	0	0	0	0	0	0	0	15.94	0	0
2024	9	17	12	10	8	27	0	0	0	0	0	0	0	16.03	0	0
2024	9	17	12	20	8	27	0	0	0	0	0	0	0	16.12	0	0
2024	9	17	12	30	8	26	0	0	0	0	0	0	0	16.21	0	0
2024	9	17	12	40	8	27	0	0	0	0	0	0	0	16.3	0	0
2024	9	17	12	50	8	27	0	0	0	0	0	0	0	16.39	0	0
2024	9	17	13	0	8	27	0	0	0	0	0	0	0	16.48	0	0
2024	9	17	13	10	8	27	0	0	0	0	0	0	0	16.58	0	0
2024	9	17	13	20	8	26	0	0	0	0	0	0	0	16.66	0	0
2024	9	17	13	30	8	26	0	0	0	0	0	0	0	16.75	0	0
2024	9	17	13	40	8	26	0	0	0	0	0	0	0	16.84	0	0
2024	9	17	13	50	8	26	0	0	0	0	0	0	0	16.94	0	0
2024	9	17	14	0	8	26	0	0	0	0	0	0	0	17.03	0	0
2024	9	17	14	10	8	26	0	0	0	0	0	0	0	17.11	0	0
2024	9	17	14	20	8	26	0	0	0	0	0	0	0	17.19	0	0
2024	9	17	14	30	8	26	0	0	0	0	0	0	0	17.27	0	0
2024	9	17	14	40	8	26	0	0	0	0	0	0	0	17.35	0	0
2024	9	17	14	50	8	26	0	0	0	0	0	0	0	17.44	0	0
2024	9	17	15	0	8	26	0	0	0	0	0	0	0	17.51	0	0
2024	9	17	15	10	8	26	0	0	0	0	0	0	0	17.58	0	0
2024	9	17	15	20	8	26	0	0	0	0	0	0	0	17.65	0	0
2024	9	17	15	30	8	26	0	0	0	0	0	0	0	17.71	0	0
2024	9	17	15	40	8	26	0	0	0	0	0	0	0	17.78	0	0
2024	9	17	15	50	8	26	0	0	0	0	0	0	0	17.84	0	0

Mazourka (0354)

Year	Month	Day	Hour	Minute	Second	Noise3	IceDetection	Heading	Pitch	Roll	StdDevHeading	StdDevPitch	StdDevRoll	Temperature	Pressure	StdDevPressure
2024	9	17	16	0	8	26	0	0	0	0	0	0	0	17.89	0	0
2024	9	17	16	10	8	26	0	0	0	0	0	0	0	17.94	0	0
2024	9	17	16	20	8	26	0	0	0	0	0	0	0	17.99	0	0
2024	9	17	16	30	8	27	0	0	0	0	0	0	0	18.04	0	0
2024	9	17	16	40	8	26	0	0	0	0	0	0	0	18.08	0	0
2024	9	17	16	50	8	25	0	0	0	0	0	0	0	18.12	0	0
2024	9	17	17	0	8	26	0	0	0	0	0	0	0	18.15	0	0
2024	9	17	17	10	8	26	0	0	0	0	0	0	0	18.17	0	0
2024	9	17	17	20	8	26	0	0	0	0	0	0	0	18.2	0	0
2024	9	17	17	30	8	26	0	0	0	0	0	0	0	18.22	0	0
2024	9	17	17	40	8	26	0	0	0	0	0	0	0	18.24	0	0
2024	9	17	17	50	8	26	0	0	0	0	0	0	0	18.25	0	0
2024	9	17	18	0	8	26	0	0	0	0	0	0	0	18.25	0	0
2024	9	17	18	10	8	26	0	0	0	0	0	0	0	18.26	0	0
2024	9	17	18	20	8	27	0	0	0	0	0	0	0	18.26	0	0
2024	9	17	18	30	8	26	0	0	0	0	0	0	0	18.25	0	0
2024	9	17	18	40	8	25	0	0	0	0	0	0	0	18.24	0	0
2024	9	17	18	50	8	26	0	0	0	0	0	0	0	18.23	0	0
2024	9	17	19	0	8	26	0	0	0	0	0	0	0	18.21	0	0
2024	9	17	19	10	8	26	0	0	0	0	0	0	0	18.2	0	0
2024	9	17	19	20	8	26	0	0	0	0	0	0	0	18.18	0	0
2024	9	17	19	30	8	26	0	0	0	0	0	0	0	18.16	0	0
2024	9	17	19	40	8	26	0	0	0	0	0	0	0	18.13	0	0
2024	9	17	19	50	8	26	0	0	0	0	0	0	0	18.1	0	0
2024	9	17	20	0	8	26	0	0	0	0	0	0	0	18.07	0	0
2024	9	17	20	10	8	25	0	0	0	0	0	0	0	18.05	0	0
2024	9	17	20	20	8	26	0	0	0	0	0	0	0	18.02	0	0
2024	9	17	20	30	8	26	0	0	0	0	0	0	0	17.98	0	0
2024	9	17	20	40	8	26	0	0	0	0	0	0	0	17.95	0	0
2024	9	17	20	50	8	26	0	0	0	0	0	0	0	17.91	0	0
2024	9	17	21	0	8	26	0	0	0	0	0	0	0	17.88	0	0
2024	9	17	21	10	8	26	0	0	0	0	0	0	0	17.84	0	0
2024	9	17	21	20	8	26	0	0	0	0	0	0	0	17.81	0	0
2024	9	17	21	30	8	26	0	0	0	0	0	0	0	17.77	0	0
2024	9	17	21	40	8	26	0	0	0	0	0	0	0	17.74	0	0
2024	9	17	21	50	8	25	0	0	0	0	0	0	0	17.71	0	0
2024	9	17	22	0	8	26	0	0	0	0	0	0	0	17.67	0	0
2024	9	17	22	10	8	26	0	0	0	0	0	0	0	17.64	0	0
2024	9	17	22	20	8	26	0	0	0	0	0	0	0	17.6	0	0
2024	9	17	22	30	8	26	0	0	0	0	0	0	0	17.57	0	0
2024	9	17	22	40	8	26	0	0	0	0	0	0	0	17.53	0	0
2024	9	17	22	50	8	27	0	0	0	0	0	0	0	17.49	0	0
2024	9	17	23	0	8	26	0	0	0	0	0	0	0	17.46	0	0
2024	9	17	23	10	8	26	0	0	0	0	0	0	0	17.41	0	0
2024	9	17	23	20	8	26	0	0	0	0	0	0	0	17.38	0	0
2024	9	17	23	30	8	26	0	0	0	0	0	0	0	17.34	0	0
2024	9	17	23	40	8	26	0	0	0	0	0	0	0	17.3	0	0
2024	9	17	23	50	8	25	0	0	0	0	0	0	0	17.26	0	0

Mazourka (0354)

Year	Month	Day	Hour	Minute	Second	Noise3	IceDetection	Heading	Pitch	Roll	StdDevHeading	StdDevPitch	StdDevRoll	Temperature	Pressure	StdDevPressure
2024	9	18	0	0	8	25	0	0	0	0	0	0	0	17.22	0	0
2024	9	18	0	10	8	26	0	0	0	0	0	0	0	17.18	0	0
2024	9	18	0	20	8	26	0	0	0	0	0	0	0	17.14	0	0
2024	9	18	0	30	8	26	0	0	0	0	0	0	0	17.1	0	0
2024	9	18	0	40	8	26	0	0	0	0	0	0	0	17.06	0	0
2024	9	18	0	50	8	26	0	0	0	0	0	0	0	17.02	0	0
2024	9	18	1	0	8	26	0	0	0	0	0	0	0	16.98	0	0
2024	9	18	1	10	8	27	0	0	0	0	0	0	0	16.94	0	0
2024	9	18	1	20	8	26	0	0	0	0	0	0	0	16.9	0	0
2024	9	18	1	30	8	26	0	0	0	0	0	0	0	16.85	0	0
2024	9	18	1	40	8	26	0	0	0	0	0	0	0	16.82	0	0
2024	9	18	1	50	8	26	0	0	0	0	0	0	0	16.78	0	0
2024	9	18	2	0	8	26	0	0	0	0	0	0	0	16.73	0	0
2024	9	18	2	10	8	27	0	0	0	0	0	0	0	16.69	0	0
2024	9	18	2	20	8	26	0	0	0	0	0	0	0	16.64	0	0
2024	9	18	2	30	8	26	0	0	0	0	0	0	0	16.6	0	0
2024	9	18	2	40	8	26	0	0	0	0	0	0	0	16.56	0	0
2024	9	18	2	50	8	26	0	0	0	0	0	0	0	16.53	0	0
2024	9	18	3	0	8	26	0	0	0	0	0	0	0	16.49	0	0
2024	9	18	3	10	8	26	0	0	0	0	0	0	0	16.46	0	0
2024	9	18	3	20	8	26	0	0	0	0	0	0	0	16.43	0	0
2024	9	18	3	30	8	26	0	0	0	0	0	0	0	16.39	0	0
2024	9	18	3	40	8	26	0	0	0	0	0	0	0	16.36	0	0
2024	9	18	3	50	8	26	0	0	0	0	0	0	0	16.33	0	0
2024	9	18	4	0	8	26	0	0	0	0	0	0	0	16.3	0	0
2024	9	18	4	10	8	27	0	0	0	0	0	0	0	16.27	0	0
2024	9	18	4	20	8	26	0	0	0	0	0	0	0	16.24	0	0
2024	9	18	4	30	8	26	0	0	0	0	0	0	0	16.21	0	0
2024	9	18	4	40	8	26	0	0	0	0	0	0	0	16.19	0	0
2024	9	18	4	50	8	26	0	0	0	0	0	0	0	16.16	0	0
2024	9	18	5	0	8	27	0	0	0	0	0	0	0	16.12	0	0
2024	9	18	5	10	8	26	0	0	0	0	0	0	0	16.09	0	0
2024	9	18	5	20	8	26	0	0	0	0	0	0	0	16.07	0	0
2024	9	18	5	30	8	27	0	0	0	0	0	0	0	16.04	0	0
2024	9	18	5	40	8	26	0	0	0	0	0	0	0	16	0	0
2024	9	18	5	50	8	26	0	0	0	0	0	0	0	15.97	0	0
2024	9	18	6	0	8	26	0	0	0	0	0	0	0	15.94	0	0
2024	9	18	6	10	8	26	0	0	0	0	0	0	0	15.9	0	0
2024	9	18	6	20	8	27	0	0	0	0	0	0	0	15.87	0	0
2024	9	18	6	30	8	27	0	0	0	0	0	0	0	15.84	0	0
2024	9	18	6	40	8	27	0	0	0	0	0	0	0	15.81	0	0
2024	9	18	6	50	8	26	0	0	0	0	0	0	0	15.78	0	0
2024	9	18	7	0	8	26	0	0	0	0	0	0	0	15.76	0	0
2024	9	18	7	10	8	26	0	0	0	0	0	0	0	15.73	0	0
2024	9	18	7	20	8	26	0	0	0	0	0	0	0	15.71	0	0
2024	9	18	7	30	8	26	0	0	0	0	0	0	0	15.69	0	0
2024	9	18	7	40	8	26	0	0	0	0	0	0	0	15.67	0	0
2024	9	18	7	50	8	26	0	0	0	0	0	0	0	15.65	0	0

Mazourka (0354)

Year	Month	Day	Hour	Minute	Second	Noise3	IceDetection	Heading	Pitch	Roll	StdDevHeading	StdDevPitch	StdDevRoll	Temperature	Pressure	StdDevPressure
2024	9	18	8	0	8	27	0	0	0	0	0	0	0	15.64	0	0
2024	9	18	8	10	8	26	0	0	0	0	0	0	0	15.64	0	0
2024	9	18	8	20	8	26	0	0	0	0	0	0	0	15.64	0	0
2024	9	18	8	30	8	27	0	0	0	0	0	0	0	15.64	0	0
2024	9	18	8	40	8	27	0	0	0	0	0	0	0	15.66	0	0
2024	9	18	8	50	8	27	0	0	0	0	0	0	0	15.69	0	0
2024	9	18	9	0	8	26	0	0	0	0	0	0	0	15.72	0	0
2024	9	18	9	10	8	26	0	0	0	0	0	0	0	15.74	0	0
2024	9	18	9	20	8	27	0	0	0	0	0	0	0	15.78	0	0
2024	9	18	9	30	8	26	0	0	0	0	0	0	0	15.84	0	0
2024	9	18	9	40	8	26	0	0	0	0	0	0	0	15.89	0	0
2024	9	18	9	50	8	26	0	0	0	0	0	0	0	15.93	0	0
2024	9	18	10	0	8	27	0	0	0	0	0	0	0	15.98	0	0
2024	9	18	10	10	8	26	0	0	0	0	0	0	0	16.04	0	0
2024	9	18	10	20	8	26	0	0	0	0	0	0	0	16.1	0	0
2024	9	18	10	30	8	26	0	0	0	0	0	0	0	16.17	0	0
2024	9	18	10	40	8	27	0	0	0	0	0	0	0	16.22	0	0
2024	9	18	10	50	8	26	0	0	0	0	0	0	0	16.3	0	0
2024	9	18	11	0	8	26	0	0	0	0	0	0	0	16.39	0	0
2024	9	18	11	10	8	26	0	0	0	0	0	0	0	16.46	0	0
2024	9	18	11	20	8	26	0	0	0	0	0	0	0	16.53	0	0
2024	9	18	11	30	8	26	0	0	0	0	0	0	0	16.61	0	0
2024	9	18	11	40	8	26	0	0	0	0	0	0	0	16.66	0	0
2024	9	18	11	50	8	26	0	0	0	0	0	0	0	16.75	0	0
2024	9	18	12	0	8	26	0	0	0	0	0	0	0	16.85	0	0
2024	9	18	12	10	8	27	0	0	0	0	0	0	0	16.95	0	0
2024	9	18	12	20	8	27	0	0	0	0	0	0	0	17	0	0
2024	9	18	12	30	8	26	0	0	0	0	0	0	0	17.06	0	0
2024	9	18	12	40	8	26	0	0	0	0	0	0	0	17.11	0	0
2024	9	18	12	50	8	26	0	0	0	0	0	0	0	17.17	0	0
2024	9	18	13	0	8	26	0	0	0	0	0	0	0	17.22	0	0
2024	9	18	13	10	8	26	0	0	0	0	0	0	0	17.28	0	0
2024	9	18	13	20	8	26	0	0	0	0	0	0	0	17.35	0	0
2024	9	18	13	30	8	26	0	0	0	0	0	0	0	17.41	0	0
2024	9	18	13	40	8	27	0	0	0	0	0	0	0	17.44	0	0
2024	9	18	13	50	8	26	0	0	0	0	0	0	0	17.48	0	0
2024	9	18	14	0	8	26	0	0	0	0	0	0	0	17.5	0	0
2024	9	18	14	10	8	26	0	0	0	0	0	0	0	17.52	0	0
2024	9	18	14	20	8	27	0	0	0	0	0	0	0	17.55	0	0
2024	9	18	14	30	8	26	0	0	0	0	0	0	0	17.58	0	0
2024	9	18	14	40	8	26	0	0	0	0	0	0	0	17.64	0	0
2024	9	18	14	50	8	26	0	0	0	0	0	0	0	17.69	0	0
2024	9	18	15	0	8	26	0	0	0	0	0	0	0	17.73	0	0
2024	9	18	15	10	8	26	0	0	0	0	0	0	0	17.77	0	0
2024	9	18	15	20	8	26	0	0	0	0	0	0	0	17.8	0	0
2024	9	18	15	30	8	26	0	0	0	0	0	0	0	17.84	0	0
2024	9	18	15	40	8	26	0	0	0	0	0	0	0	17.87	0	0
2024	9	18	15	50	8	26	0	0	0	0	0	0	0	17.91	0	0

Mazourka (0354)

Year	Month	Day	Hour	Minute	Second	Noise3	IceDetection	Heading	Pitch	Roll	StdDevHeading	StdDevPitch	StdDevRoll	Temperature	Pressure	StdDevPressure
2024	9	18	16	0	8	26	0	0	0	0	0	0	0	17.93	0	0
2024	9	18	16	10	8	26	0	0	0	0	0	0	0	17.96	0	0
2024	9	18	16	20	8	26	0	0	0	0	0	0	0	17.99	0	0
2024	9	18	16	30	8	26	0	0	0	0	0	0	0	18.01	0	0
2024	9	18	16	40	8	26	0	0	0	0	0	0	0	18.03	0	0
2024	9	18	16	50	8	27	0	0	0	0	0	0	0	18.04	0	0
2024	9	18	17	0	8	25	0	0	0	0	0	0	0	18.04	0	0
2024	9	18	17	10	8	25	0	0	0	0	0	0	0	18.04	0	0
2024	9	18	17	20	8	25	0	0	0	0	0	0	0	18.05	0	0
2024	9	18	17	30	8	26	0	0	0	0	0	0	0	18.05	0	0
2024	9	18	17	40	8	26	0	0	0	0	0	0	0	18.05	0	0
2024	9	18	17	50	8	26	0	0	0	0	0	0	0	18.05	0	0
2024	9	18	18	0	8	26	0	0	0	0	0	0	0	18.06	0	0
2024	9	18	18	10	8	26	0	0	0	0	0	0	0	18.06	0	0
2024	9	18	18	20	8	26	0	0	0	0	0	0	0	18.07	0	0
2024	9	18	18	30	8	26	0	0	0	0	0	0	0	18.07	0	0
2024	9	18	18	40	8	26	0	0	0	0	0	0	0	18.06	0	0
2024	9	18	18	50	8	25	0	0	0	0	0	0	0	18.06	0	0
2024	9	18	19	0	8	26	0	0	0	0	0	0	0	18.05	0	0
2024	9	18	19	10	8	26	0	0	0	0	0	0	0	18.03	0	0
2024	9	18	19	20	8	26	0	0	0	0	0	0	0	18.01	0	0
2024	9	18	19	30	8	26	0	0	0	0	0	0	0	17.99	0	0
2024	9	18	19	40	8	26	0	0	0	0	0	0	0	17.96	0	0
2024	9	18	19	50	8	26	0	0	0	0	0	0	0	17.94	0	0
2024	9	18	20	0	8	26	0	0	0	0	0	0	0	17.93	0	0
2024	9	18	20	10	8	26	0	0	0	0	0	0	0	17.9	0	0
2024	9	18	20	20	8	26	0	0	0	0	0	0	0	17.88	0	0
2024	9	18	20	30	8	26	0	0	0	0	0	0	0	17.86	0	0
2024	9	18	20	40	8	26	0	0	0	0	0	0	0	17.85	0	0
2024	9	18	20	50	8	26	0	0	0	0	0	0	0	17.83	0	0
2024	9	18	21	0	8	26	0	0	0	0	0	0	0	17.81	0	0
2024	9	18	21	10	8	26	0	0	0	0	0	0	0	17.8	0	0
2024	9	18	21	20	8	26	0	0	0	0	0	0	0	17.78	0	0
2024	9	18	21	30	8	26	0	0	0	0	0	0	0	17.76	0	0
2024	9	18	21	40	8	26	0	0	0	0	0	0	0	17.74	0	0
2024	9	18	21	50	8	26	0	0	0	0	0	0	0	17.71	0	0
2024	9	18	22	0	8	26	0	0	0	0	0	0	0	17.69	0	0
2024	9	18	22	10	8	25	0	0	0	0	0	0	0	17.66	0	0
2024	9	18	22	20	8	26	0	0	0	0	0	0	0	17.63	0	0
2024	9	18	22	30	8	26	0	0	0	0	0	0	0	17.59	0	0
2024	9	18	22	40	8	26	0	0	0	0	0	0	0	17.56	0	0
2024	9	18	22	50	8	26	0	0	0	0	0	0	0	17.52	0	0
2024	9	18	23	0	8	26	0	0	0	0	0	0	0	17.48	0	0
2024	9	18	23	10	8	26	0	0	0	0	0	0	0	17.44	0	0
2024	9	18	23	20	8	26	0	0	0	0	0	0	0	17.4	0	0
2024	9	18	23	30	8	26	0	0	0	0	0	0	0	17.36	0	0
2024	9	18	23	40	8	26	0	0	0	0	0	0	0	17.32	0	0
2024	9	18	23	50	8	26	0	0	0	0	0	0	0	17.28	0	0

Mazourka (0354)

Year	Month	Day	Hour	Minute	Second	Noise3	IceDetection	Heading	Pitch	Roll	StdDevHeading	StdDevPitch	StdDevRoll	Temperature	Pressure	StdDevPressure
2024	9	19	0	0	8	26	0	0	0	0	0	0	0	17.25	0	0
2024	9	19	0	10	8	26	0	0	0	0	0	0	0	17.2	0	0
2024	9	19	0	20	8	26	0	0	0	0	0	0	0	17.17	0	0
2024	9	19	0	30	8	26	0	0	0	0	0	0	0	17.13	0	0
2024	9	19	0	40	8	25	0	0	0	0	0	0	0	17.09	0	0
2024	9	19	0	50	8	26	0	0	0	0	0	0	0	17.05	0	0
2024	9	19	1	0	8	26	0	0	0	0	0	0	0	17.01	0	0
2024	9	19	1	10	8	26	0	0	0	0	0	0	0	16.96	0	0
2024	9	19	1	20	8	26	0	0	0	0	0	0	0	16.93	0	0
2024	9	19	1	30	8	26	0	0	0	0	0	0	0	16.89	0	0
2024	9	19	1	40	8	26	0	0	0	0	0	0	0	16.85	0	0
2024	9	19	1	50	8	26	0	0	0	0	0	0	0	16.81	0	0
2024	9	19	2	0	8	26	0	0	0	0	0	0	0	16.77	0	0
2024	9	19	2	10	8	26	0	0	0	0	0	0	0	16.74	0	0
2024	9	19	2	20	8	25	0	0	0	0	0	0	0	16.71	0	0
2024	9	19	2	30	8	26	0	0	0	0	0	0	0	16.68	0	0
2024	9	19	2	40	8	26	0	0	0	0	0	0	0	16.65	0	0
2024	9	19	2	50	8	26	0	0	0	0	0	0	0	16.63	0	0
2024	9	19	3	0	8	27	0	0	0	0	0	0	0	16.61	0	0
2024	9	19	3	10	8	26	0	0	0	0	0	0	0	16.58	0	0
2024	9	19	3	20	8	26	0	0	0	0	0	0	0	16.56	0	0
2024	9	19	3	30	8	26	0	0	0	0	0	0	0	16.54	0	0
2024	9	19	3	40	8	26	0	0	0	0	0	0	0	16.52	0	0
2024	9	19	3	50	8	26	0	0	0	0	0	0	0	16.5	0	0
2024	9	19	4	0	8	27	0	0	0	0	0	0	0	16.48	0	0
2024	9	19	4	10	8	26	0	0	0	0	0	0	0	16.45	0	0
2024	9	19	4	20	8	26	0	0	0	0	0	0	0	16.42	0	0
2024	9	19	4	30	8	26	0	0	0	0	0	0	0	16.39	0	0
2024	9	19	4	40	8	26	0	0	0	0	0	0	0	16.37	0	0
2024	9	19	4	50	8	26	0	0	0	0	0	0	0	16.35	0	0
2024	9	19	5	0	8	26	0	0	0	0	0	0	0	16.33	0	0
2024	9	19	5	10	8	26	0	0	0	0	0	0	0	16.3	0	0
2024	9	19	5	20	8	26	0	0	0	0	0	0	0	16.28	0	0
2024	9	19	5	30	8	27	0	0	0	0	0	0	0	16.26	0	0
2024	9	19	5	40	8	26	0	0	0	0	0	0	0	16.24	0	0
2024	9	19	5	50	8	27	0	0	0	0	0	0	0	16.22	0	0
2024	9	19	6	0	8	26	0	0	0	0	0	0	0	16.21	0	0
2024	9	19	6	10	8	26	0	0	0	0	0	0	0	16.19	0	0
2024	9	19	6	20	8	26	0	0	0	0	0	0	0	16.18	0	0
2024	9	19	6	30	8	26	0	0	0	0	0	0	0	16.16	0	0
2024	9	19	6	40	8	26	0	0	0	0	0	0	0	16.16	0	0
2024	9	19	6	50	8	26	0	0	0	0	0	0	0	16.14	0	0
2024	9	19	7	0	8	26	0	0	0	0	0	0	0	16.14	0	0
2024	9	19	7	10	8	27	0	0	0	0	0	0	0	16.14	0	0
2024	9	19	7	20	8	26	0	0	0	0	0	0	0	16.13	0	0
2024	9	19	7	30	8	27	0	0	0	0	0	0	0	16.13	0	0
2024	9	19	7	40	8	27	0	0	0	0	0	0	0	16.12	0	0
2024	9	19	7	50	8	26	0	0	0	0	0	0	0	16.13	0	0

Mazourka (0354)

Year	Month	Day	Hour	Minute	Second	Noise3	IceDetection	Heading	Pitch	Roll	StdDevHeading	StdDevPitch	StdDevRoll	Temperature	Pressure	StdDevPressure
2024	9	19	8	0	8	26	0	0	0	0	0	0	0	16.13	0	0
2024	9	19	8	10	8	27	0	0	0	0	0	0	0	16.12	0	0
2024	9	19	8	20	8	27	0	0	0	0	0	0	0	16.12	0	0
2024	9	19	8	30	8	26	0	0	0	0	0	0	0	16.12	0	0
2024	9	19	8	40	8	26	0	0	0	0	0	0	0	16.11	0	0
2024	9	19	8	50	8	26	0	0	0	0	0	0	0	16.11	0	0
2024	9	19	9	0	8	27	0	0	0	0	0	0	0	16.12	0	0
2024	9	19	9	10	8	27	0	0	0	0	0	0	0	16.13	0	0
2024	9	19	9	20	8	26	0	0	0	0	0	0	0	16.13	0	0
2024	9	19	9	30	8	27	0	0	0	0	0	0	0	16.14	0	0
2024	9	19	9	40	8	26	0	0	0	0	0	0	0	16.17	0	0
2024	9	19	9	50	8	26	0	0	0	0	0	0	0	16.19	0	0
2024	9	19	10	0	8	26	0	0	0	0	0	0	0	16.22	0	0
2024	9	19	10	10	8	27	0	0	0	0	0	0	0	16.26	0	0
2024	9	19	10	20	8	27	0	0	0	0	0	0	0	16.3	0	0
2024	9	19	10	30	8	27	0	0	0	0	0	0	0	16.35	0	0
2024	9	19	10	40	8	26	0	0	0	0	0	0	0	16.4	0	0
2024	9	19	10	50	8	25	0	0	0	0	0	0	0	16.46	0	0
2024	9	19	11	0	8	27	0	0	0	0	0	0	0	16.53	0	0
2024	9	19	11	10	8	27	0	0	0	0	0	0	0	16.6	0	0
2024	9	19	11	20	8	26	0	0	0	0	0	0	0	16.67	0	0
2024	9	19	11	30	8	27	0	0	0	0	0	0	0	16.75	0	0
2024	9	19	11	40	8	26	0	0	0	0	0	0	0	16.84	0	0
2024	9	19	11	50	8	26	0	0	0	0	0	0	0	16.92	0	0
2024	9	19	12	0	8	26	0	0	0	0	0	0	0	17.01	0	0
2024	9	19	12	10	8	27	0	0	0	0	0	0	0	17.1	0	0
2024	9	19	12	20	8	26	0	0	0	0	0	0	0	17.18	0	0
2024	9	19	12	30	8	26	0	0	0	0	0	0	0	17.28	0	0
2024	9	19	12	40	8	27	0	0	0	0	0	0	0	17.36	0	0
2024	9	19	12	50	8	26	0	0	0	0	0	0	0	17.44	0	0
2024	9	19	13	0	8	27	0	0	0	0	0	0	0	17.54	0	0
2024	9	19	13	10	8	26	0	0	0	0	0	0	0	17.6	0	0
2024	9	19	13	20	8	26	0	0	0	0	0	0	0	17.67	0	0
2024	9	19	13	30	8	26	0	0	0	0	0	0	0	17.74	0	0
2024	9	19	13	40	8	25	0	0	0	0	0	0	0	17.82	0	0
2024	9	19	13	50	8	26	0	0	0	0	0	0	0	17.88	0	0
2024	9	19	14	0	8	26	0	0	0	0	0	0	0	17.93	0	0
2024	9	19	14	10	8	26	0	0	0	0	0	0	0	17.99	0	0
2024	9	19	14	20	8	27	0	0	0	0	0	0	0	18.03	0	0
2024	9	19	14	30	8	26	0	0	0	0	0	0	0	18.09	0	0
2024	9	19	14	40	8	26	0	0	0	0	0	0	0	18.15	0	0
2024	9	19	14	50	8	26	0	0	0	0	0	0	0	18.19	0	0
2024	9	19	15	0	8	27	0	0	0	0	0	0	0	18.2	0	0
2024	9	19	15	10	8	26	0	0	0	0	0	0	0	18.23	0	0
2024	9	19	15	20	8	26	0	0	0	0	0	0	0	18.25	0	0
2024	9	19	15	30	8	26	0	0	0	0	0	0	0	18.26	0	0
2024	9	19	15	40	8	26	0	0	0	0	0	0	0	18.26	0	0
2024	9	19	15	50	8	26	0	0	0	0	0	0	0	18.29	0	0

Mazourka (0354)

Year	Month	Day	Hour	Minute	Second	Noise3	IceDetection	Heading	Pitch	Roll	StdDevHeading	StdDevPitch	StdDevRoll	Temperature	Pressure	StdDevPressure
2024	9	19	16	0	8	26	0	0	0	0	0	0	0	18.31	0	0
2024	9	19	16	10	8	25	0	0	0	0	0	0	0	18.31	0	0
2024	9	19	16	20	8	26	0	0	0	0	0	0	0	18.31	0	0
2024	9	19	16	30	8	26	0	0	0	0	0	0	0	18.32	0	0
2024	9	19	16	40	8	26	0	0	0	0	0	0	0	18.33	0	0
2024	9	19	16	50	8	26	0	0	0	0	0	0	0	18.34	0	0
2024	9	19	17	0	8	26	0	0	0	0	0	0	0	18.34	0	0
2024	9	19	17	10	8	26	0	0	0	0	0	0	0	18.36	0	0
2024	9	19	17	20	8	26	0	0	0	0	0	0	0	18.37	0	0
2024	9	19	17	30	8	26	0	0	0	0	0	0	0	18.37	0	0
2024	9	19	17	40	8	26	0	0	0	0	0	0	0	18.37	0	0
2024	9	19	17	50	8	25	0	0	0	0	0	0	0	18.37	0	0
2024	9	19	18	0	8	26	0	0	0	0	0	0	0	18.38	0	0
2024	9	19	18	10	8	26	0	0	0	0	0	0	0	18.38	0	0
2024	9	19	18	20	8	26	0	0	0	0	0	0	0	18.38	0	0
2024	9	19	18	30	8	25	0	0	0	0	0	0	0	18.38	0	0
2024	9	19	18	40	8	25	0	0	0	0	0	0	0	18.37	0	0
2024	9	19	18	50	8	27	0	0	0	0	0	0	0	18.35	0	0
2024	9	19	19	0	8	26	0	0	0	0	0	0	0	18.34	0	0
2024	9	19	19	10	8	26	0	0	0	0	0	0	0	18.33	0	0
2024	9	19	19	20	8	26	0	0	0	0	0	0	0	18.31	0	0
2024	9	19	19	30	8	26	0	0	0	0	0	0	0	18.28	0	0
2024	9	19	19	40	8	26	0	0	0	0	0	0	0	18.26	0	0
2024	9	19	19	50	8	25	0	0	0	0	0	0	0	18.23	0	0
2024	9	19	20	0	8	26	0	0	0	0	0	0	0	18.19	0	0
2024	9	19	20	10	8	25	0	0	0	0	0	0	0	18.15	0	0
2024	9	19	20	20	8	26	0	0	0	0	0	0	0	18.11	0	0
2024	9	19	20	30	8	25	0	0	0	0	0	0	0	18.07	0	0
2024	9	19	20	40	8	26	0	0	0	0	0	0	0	18.02	0	0
2024	9	19	20	50	8	25	0	0	0	0	0	0	0	17.97	0	0
2024	9	19	21	0	8	26	0	0	0	0	0	0	0	17.92	0	0
2024	9	19	21	10	8	26	0	0	0	0	0	0	0	17.88	0	0
2024	9	19	21	20	8	25	0	0	0	0	0	0	0	17.83	0	0
2024	9	19	21	30	8	26	0	0	0	0	0	0	0	17.79	0	0
2024	9	19	21	40	8	26	0	0	0	0	0	0	0	17.75	0	0
2024	9	19	21	50	8	26	0	0	0	0	0	0	0	17.71	0	0
2024	9	19	22	0	8	26	0	0	0	0	0	0	0	17.66	0	0
2024	9	19	22	10	8	27	0	0	0	0	0	0	0	17.62	0	0
2024	9	19	22	20	8	25	0	0	0	0	0	0	0	17.57	0	0
2024	9	19	22	30	8	26	0	0	0	0	0	0	0	17.52	0	0
2024	9	19	22	40	8	26	0	0	0	0	0	0	0	17.47	0	0
2024	9	19	22	50	8	26	0	0	0	0	0	0	0	17.42	0	0
2024	9	19	23	0	8	26	0	0	0	0	0	0	0	17.37	0	0
2024	9	19	23	10	8	26	0	0	0	0	0	0	0	17.32	0	0
2024	9	19	23	20	8	26	0	0	0	0	0	0	0	17.26	0	0
2024	9	19	23	30	8	26	0	0	0	0	0	0	0	17.21	0	0
2024	9	19	23	40	8	26	0	0	0	0	0	0	0	17.15	0	0
2024	9	19	23	50	8	26	0	0	0	0	0	0	0	17.1	0	0

Mazourka (0354)

Year	Month	Day	Hour	Minute	Second	Noise3	IceDetection	Heading	Pitch	Roll	StdDevHeading	StdDevPitch	StdDevRoll	Temperature	Pressure	StdDevPressure
2024	9	20	0	0	8	26	0	0	0	0	0	0	0	17.04	0	0
2024	9	20	0	10	8	26	0	0	0	0	0	0	0	16.99	0	0
2024	9	20	0	20	8	27	0	0	0	0	0	0	0	16.94	0	0
2024	9	20	0	30	8	26	0	0	0	0	0	0	0	16.88	0	0
2024	9	20	0	40	8	26	0	0	0	0	0	0	0	16.82	0	0
2024	9	20	0	50	8	26	0	0	0	0	0	0	0	16.76	0	0
2024	9	20	1	0	8	27	0	0	0	0	0	0	0	16.71	0	0
2024	9	20	1	10	8	26	0	0	0	0	0	0	0	16.65	0	0
2024	9	20	1	20	8	26	0	0	0	0	0	0	0	16.59	0	0
2024	9	20	1	30	8	27	0	0	0	0	0	0	0	16.53	0	0
2024	9	20	1	40	8	26	0	0	0	0	0	0	0	16.47	0	0
2024	9	20	1	50	8	26	0	0	0	0	0	0	0	16.42	0	0
2024	9	20	2	0	8	26	0	0	0	0	0	0	0	16.35	0	0
2024	9	20	2	10	8	26	0	0	0	0	0	0	0	16.3	0	0
2024	9	20	2	20	8	26	0	0	0	0	0	0	0	16.24	0	0
2024	9	20	2	30	8	26	0	0	0	0	0	0	0	16.18	0	0
2024	9	20	2	40	8	26	0	0	0	0	0	0	0	16.12	0	0
2024	9	20	2	50	8	26	0	0	0	0	0	0	0	16.06	0	0
2024	9	20	3	0	8	26	0	0	0	0	0	0	0	16	0	0
2024	9	20	3	10	8	26	0	0	0	0	0	0	0	15.96	0	0
2024	9	20	3	20	8	27	0	0	0	0	0	0	0	15.9	0	0
2024	9	20	3	30	8	26	0	0	0	0	0	0	0	15.86	0	0
2024	9	20	3	40	8	26	0	0	0	0	0	0	0	15.82	0	0
2024	9	20	3	50	8	27	0	0	0	0	0	0	0	15.77	0	0
2024	9	20	4	0	8	26	0	0	0	0	0	0	0	15.73	0	0
2024	9	20	4	10	8	26	0	0	0	0	0	0	0	15.69	0	0
2024	9	20	4	20	8	27	0	0	0	0	0	0	0	15.66	0	0
2024	9	20	4	30	8	27	0	0	0	0	0	0	0	15.62	0	0
2024	9	20	4	40	8	27	0	0	0	0	0	0	0	15.59	0	0
2024	9	20	4	50	8	27	0	0	0	0	0	0	0	15.57	0	0
2024	9	20	5	0	8	27	0	0	0	0	0	0	0	15.54	0	0
2024	9	20	5	10	8	27	0	0	0	0	0	0	0	15.52	0	0
2024	9	20	5	20	8	26	0	0	0	0	0	0	0	15.49	0	0
2024	9	20	5	30	8	27	0	0	0	0	0	0	0	15.47	0	0
2024	9	20	5	40	8	26	0	0	0	0	0	0	0	15.45	0	0
2024	9	20	5	50	8	26	0	0	0	0	0	0	0	15.42	0	0
2024	9	20	6	0	8	27	0	0	0	0	0	0	0	15.4	0	0
2024	9	20	6	10	8	26	0	0	0	0	0	0	0	15.38	0	0
2024	9	20	6	20	8	26	0	0	0	0	0	0	0	15.36	0	0
2024	9	20	6	30	8	26	0	0	0	0	0	0	0	15.33	0	0
2024	9	20	6	40	8	26	0	0	0	0	0	0	0	15.31	0	0
2024	9	20	6	50	8	26	0	0	0	0	0	0	0	15.29	0	0
2024	9	20	7	0	8	26	0	0	0	0	0	0	0	15.27	0	0
2024	9	20	7	10	8	27	0	0	0	0	0	0	0	15.25	0	0
2024	9	20	7	20	8	27	0	0	0	0	0	0	0	15.23	0	0
2024	9	20	7	30	8	26	0	0	0	0	0	0	0	15.21	0	0
2024	9	20	7	40	8	26	0	0	0	0	0	0	0	15.19	0	0
2024	9	20	7	50	8	26	0	0	0	0	0	0	0	15.18	0	0

Mazourka (0354)

Year	Month	Day	Hour	Minute	Second	Noise3	IceDetection	Heading	Pitch	Roll	StdDevHeading	StdDevPitch	StdDevRoll	Temperature	Pressure	StdDevPressure
2024	9	20	8	0	8	27	0	0	0	0	0	0	0	15.16	0	0
2024	9	20	8	10	8	27	0	0	0	0	0	0	0	15.15	0	0
2024	9	20	8	20	8	26	0	0	0	0	0	0	0	15.13	0	0
2024	9	20	8	30	8	27	0	0	0	0	0	0	0	15.13	0	0
2024	9	20	8	40	8	26	0	0	0	0	0	0	0	15.13	0	0
2024	9	20	8	50	8	26	0	0	0	0	0	0	0	15.12	0	0
2024	9	20	9	0	8	27	0	0	0	0	0	0	0	15.12	0	0
2024	9	20	9	10	8	26	0	0	0	0	0	0	0	15.12	0	0
2024	9	20	9	20	8	26	0	0	0	0	0	0	0	15.13	0	0
2024	9	20	9	30	8	26	0	0	0	0	0	0	0	15.14	0	0
2024	9	20	9	40	8	26	0	0	0	0	0	0	0	15.16	0	0
2024	9	20	9	50	8	26	0	0	0	0	0	0	0	15.17	0	0
2024	9	20	10	0	8	27	0	0	0	0	0	0	0	15.19	0	0
2024	9	20	10	10	8	27	0	0	0	0	0	0	0	15.23	0	0
2024	9	20	10	20	8	26	0	0	0	0	0	0	0	15.27	0	0
2024	9	20	10	30	8	27	0	0	0	0	0	0	0	15.31	0	0
2024	9	20	10	40	8	27	0	0	0	0	0	0	0	15.36	0	0
2024	9	20	10	50	8	27	0	0	0	0	0	0	0	15.41	0	0
2024	9	20	11	0	8	27	0	0	0	0	0	0	0	15.47	0	0
2024	9	20	11	10	8	26	0	0	0	0	0	0	0	15.54	0	0
2024	9	20	11	20	8	26	0	0	0	0	0	0	0	15.61	0	0
2024	9	20	11	30	8	26	0	0	0	0	0	0	0	15.7	0	0
2024	9	20	11	40	8	27	0	0	0	0	0	0	0	15.79	0	0
2024	9	20	11	50	8	26	0	0	0	0	0	0	0	15.87	0	0
2024	9	20	12	0	8	27	0	0	0	0	0	0	0	15.92	0	0
2024	9	20	12	10	8	27	0	0	0	0	0	0	0	16.02	0	0
2024	9	20	12	20	8	26	0	0	0	0	0	0	0	16.12	0	0
2024	9	20	12	30	8	26	0	0	0	0	0	0	0	16.23	0	0
2024	9	20	12	40	8	26	0	0	0	0	0	0	0	16.32	0	0
2024	9	20	12	50	8	26	0	0	0	0	0	0	0	16.39	0	0
2024	9	20	13	0	8	26	0	0	0	0	0	0	0	16.44	0	0
2024	9	20	13	10	8	26	0	0	0	0	0	0	0	16.49	0	0
2024	9	20	13	20	8	26	0	0	0	0	0	0	0	16.53	0	0
2024	9	20	13	30	8	26	0	0	0	0	0	0	0	16.57	0	0
2024	9	20	13	40	8	26	0	0	0	0	0	0	0	16.61	0	0
2024	9	20	13	50	8	26	0	0	0	0	0	0	0	16.65	0	0
2024	9	20	14	0	8	26	0	0	0	0	0	0	0	16.68	0	0
2024	9	20	14	10	8	25	0	0	0	0	0	0	0	16.69	0	0
2024	9	20	14	20	8	27	0	0	0	0	0	0	0	16.72	0	0
2024	9	20	14	30	8	26	0	0	0	0	0	0	0	16.73	0	0
2024	9	20	14	40	8	27	0	0	0	0	0	0	0	16.78	0	0
2024	9	20	14	50	8	27	0	0	0	0	0	0	0	16.81	0	0
2024	9	20	15	0	8	26	0	0	0	0	0	0	0	16.86	0	0
2024	9	20	15	10	8	26	0	0	0	0	0	0	0	16.9	0	0
2024	9	20	15	20	8	26	0	0	0	0	0	0	0	16.96	0	0
2024	9	20	15	30	8	27	0	0	0	0	0	0	0	17.02	0	0
2024	9	20	15	40	8	26	0	0	0	0	0	0	0	17.08	0	0
2024	9	20	15	50	8	26	0	0	0	0	0	0	0	17.14	0	0

Mazourka (0354)

Year	Month	Day	Hour	Minute	Second	Noise3	IceDetection	Heading	Pitch	Roll	StdDevHeading	StdDevPitch	StdDevRoll	Temperature	Pressure	StdDevPressure
2024	9	20	16	0	8	26	0	0	0	0	0	0	0	17.21	0	0
2024	9	20	16	10	8	26	0	0	0	0	0	0	0	17.28	0	0
2024	9	20	16	20	8	26	0	0	0	0	0	0	0	17.33	0	0
2024	9	20	16	30	8	26	0	0	0	0	0	0	0	17.39	0	0
2024	9	20	16	40	8	26	0	0	0	0	0	0	0	17.43	0	0
2024	9	20	16	50	8	26	0	0	0	0	0	0	0	17.45	0	0
2024	9	20	17	0	8	26	0	0	0	0	0	0	0	17.49	0	0
2024	9	20	17	10	8	26	0	0	0	0	0	0	0	17.53	0	0
2024	9	20	17	20	8	26	0	0	0	0	0	0	0	17.55	0	0
2024	9	20	17	30	8	26	0	0	0	0	0	0	0	17.57	0	0
2024	9	20	17	40	8	26	0	0	0	0	0	0	0	17.58	0	0
2024	9	20	17	50	8	26	0	0	0	0	0	0	0	17.58	0	0
2024	9	20	18	0	8	26	0	0	0	0	0	0	0	17.57	0	0
2024	9	20	18	10	8	26	0	0	0	0	0	0	0	17.56	0	0
2024	9	20	18	20	8	26	0	0	0	0	0	0	0	17.54	0	0
2024	9	20	18	30	8	26	0	0	0	0	0	0	0	17.52	0	0
2024	9	20	18	40	8	26	0	0	0	0	0	0	0	17.49	0	0
2024	9	20	18	50	8	27	0	0	0	0	0	0	0	17.46	0	0
2024	9	20	19	0	8	26	0	0	0	0	0	0	0	17.43	0	0
2024	9	20	19	10	8	26	0	0	0	0	0	0	0	17.4	0	0
2024	9	20	19	20	8	26	0	0	0	0	0	0	0	17.36	0	0
2024	9	20	19	30	8	26	0	0	0	0	0	0	0	17.33	0	0
2024	9	20	19	40	8	27	0	0	0	0	0	0	0	17.3	0	0
2024	9	20	19	50	8	26	0	0	0	0	0	0	0	17.27	0	0
2024	9	20	20	0	8	26	0	0	0	0	0	0	0	17.24	0	0
2024	9	20	20	10	8	26	0	0	0	0	0	0	0	17.21	0	0
2024	9	20	20	20	8	26	0	0	0	0	0	0	0	17.19	0	0
2024	9	20	20	30	8	27	0	0	0	0	0	0	0	17.16	0	0
2024	9	20	20	40	8	26	0	0	0	0	0	0	0	17.13	0	0
2024	9	20	20	50	8	25	0	0	0	0	0	0	0	17.1	0	0
2024	9	20	21	0	8	26	0	0	0	0	0	0	0	17.07	0	0
2024	9	20	21	10	8	26	0	0	0	0	0	0	0	17.04	0	0
2024	9	20	21	20	8	26	0	0	0	0	0	0	0	17.01	0	0
2024	9	20	21	30	8	25	0	0	0	0	0	0	0	16.97	0	0
2024	9	20	21	40	8	27	0	0	0	0	0	0	0	16.94	0	0
2024	9	20	21	50	8	26	0	0	0	0	0	0	0	16.9	0	0
2024	9	20	22	0	8	27	0	0	0	0	0	0	0	16.87	0	0
2024	9	20	22	10	8	26	0	0	0	0	0	0	0	16.83	0	0
2024	9	20	22	20	8	26	0	0	0	0	0	0	0	16.8	0	0
2024	9	20	22	30	8	26	0	0	0	0	0	0	0	16.78	0	0
2024	9	20	22	40	8	26	0	0	0	0	0	0	0	16.74	0	0
2024	9	20	22	50	8	27	0	0	0	0	0	0	0	16.72	0	0
2024	9	20	23	0	8	27	0	0	0	0	0	0	0	16.69	0	0
2024	9	20	23	10	8	26	0	0	0	0	0	0	0	16.65	0	0
2024	9	20	23	20	8	26	0	0	0	0	0	0	0	16.62	0	0
2024	9	20	23	30	8	26	0	0	0	0	0	0	0	16.58	0	0
2024	9	20	23	40	8	27	0	0	0	0	0	0	0	16.55	0	0
2024	9	20	23	50	8	26	0	0	0	0	0	0	0	16.5	0	0

Mazourka (0354)

Year	Month	Day	Hour	Minute	Second	Noise3	IceDetection	Heading	Pitch	Roll	StdDevHeading	StdDevPitch	StdDevRoll	Temperature	Pressure	StdDevPressure
2024	9	21	0	0	8	26	0	0	0	0	0	0	0	16.45	0	0
2024	9	21	0	10	8	26	0	0	0	0	0	0	0	16.41	0	0
2024	9	21	0	20	8	26	0	0	0	0	0	0	0	16.36	0	0
2024	9	21	0	30	8	27	0	0	0	0	0	0	0	16.31	0	0
2024	9	21	0	40	8	26	0	0	0	0	0	0	0	16.27	0	0
2024	9	21	0	50	8	27	0	0	0	0	0	0	0	16.21	0	0
2024	9	21	1	0	8	26	0	0	0	0	0	0	0	16.16	0	0
2024	9	21	1	10	8	26	0	0	0	0	0	0	0	16.1	0	0
2024	9	21	1	20	8	26	0	0	0	0	0	0	0	16.05	0	0
2024	9	21	1	30	8	26	0	0	0	0	0	0	0	15.99	0	0
2024	9	21	1	40	8	27	0	0	0	0	0	0	0	15.94	0	0
2024	9	21	1	50	8	26	0	0	0	0	0	0	0	15.89	0	0
2024	9	21	2	0	8	27	0	0	0	0	0	0	0	15.84	0	0
2024	9	21	2	10	8	26	0	0	0	0	0	0	0	15.8	0	0
2024	9	21	2	20	8	26	0	0	0	0	0	0	0	15.75	0	0
2024	9	21	2	30	8	26	0	0	0	0	0	0	0	15.71	0	0
2024	9	21	2	40	8	26	0	0	0	0	0	0	0	15.67	0	0
2024	9	21	2	50	8	26	0	0	0	0	0	0	0	15.62	0	0
2024	9	21	3	0	8	26	0	0	0	0	0	0	0	15.59	0	0
2024	9	21	3	10	8	26	0	0	0	0	0	0	0	15.55	0	0
2024	9	21	3	20	8	26	0	0	0	0	0	0	0	15.52	0	0
2024	9	21	3	30	8	27	0	0	0	0	0	0	0	15.48	0	0
2024	9	21	3	40	8	27	0	0	0	0	0	0	0	15.45	0	0
2024	9	21	3	50	8	26	0	0	0	0	0	0	0	15.42	0	0
2024	9	21	4	0	8	27	0	0	0	0	0	0	0	15.39	0	0
2024	9	21	4	10	8	26	0	0	0	0	0	0	0	15.36	0	0
2024	9	21	4	20	8	26	0	0	0	0	0	0	0	15.32	0	0
2024	9	21	4	30	8	26	0	0	0	0	0	0	0	15.29	0	0
2024	9	21	4	40	8	27	0	0	0	0	0	0	0	15.26	0	0
2024	9	21	4	50	8	26	0	0	0	0	0	0	0	15.23	0	0
2024	9	21	5	0	8	27	0	0	0	0	0	0	0	15.19	0	0
2024	9	21	5	10	8	26	0	0	0	0	0	0	0	15.16	0	0
2024	9	21	5	20	8	26	0	0	0	0	0	0	0	15.13	0	0
2024	9	21	5	30	8	26	0	0	0	0	0	0	0	15.09	0	0
2024	9	21	5	40	8	27	0	0	0	0	0	0	0	15.07	0	0
2024	9	21	5	50	8	27	0	0	0	0	0	0	0	15.04	0	0
2024	9	21	6	0	8	27	0	0	0	0	0	0	0	15.01	0	0
2024	9	21	6	10	8	26	0	0	0	0	0	0	0	14.98	0	0
2024	9	21	6	20	8	26	0	0	0	0	0	0	0	14.96	0	0
2024	9	21	6	30	8	27	0	0	0	0	0	0	0	14.94	0	0
2024	9	21	6	40	8	27	0	0	0	0	0	0	0	14.92	0	0
2024	9	21	6	50	8	27	0	0	0	0	0	0	0	14.9	0	0
2024	9	21	7	0	8	26	0	0	0	0	0	0	0	14.89	0	0
2024	9	21	7	10	8	27	0	0	0	0	0	0	0	14.88	0	0
2024	9	21	7	20	8	27	0	0	0	0	0	0	0	14.87	0	0
2024	9	21	7	30	8	27	0	0	0	0	0	0	0	14.87	0	0
2024	9	21	7	40	8	26	0	0	0	0	0	0	0	14.87	0	0
2024	9	21	7	50	8	27	0	0	0	0	0	0	0	14.88	0	0

Mazourka (0354)

Year	Month	Day	Hour	Minute	Second	Noise3	IceDetection	Heading	Pitch	Roll	StdDevHeading	StdDevPitch	StdDevRoll	Temperature	Pressure	StdDevPressure
2024	9	21	8	0	8	26	0	0	0	0	0	0	0	14.9	0	0
2024	9	21	8	10	8	26	0	0	0	0	0	0	0	14.92	0	0
2024	9	21	8	20	8	27	0	0	0	0	0	0	0	14.95	0	0
2024	9	21	8	30	8	26	0	0	0	0	0	0	0	14.98	0	0
2024	9	21	8	40	8	27	0	0	0	0	0	0	0	15.02	0	0
2024	9	21	8	50	8	27	0	0	0	0	0	0	0	15.06	0	0
2024	9	21	9	0	8	26	0	0	0	0	0	0	0	15.11	0	0
2024	9	21	9	10	8	27	0	0	0	0	0	0	0	15.17	0	0
2024	9	21	9	20	8	26	0	0	0	0	0	0	0	15.22	0	0
2024	9	21	9	30	8	27	0	0	0	0	0	0	0	15.29	0	0
2024	9	21	9	40	8	27	0	0	0	0	0	0	0	15.37	0	0
2024	9	21	9	50	8	27	0	0	0	0	0	0	0	15.44	0	0
2024	9	21	10	0	8	26	0	0	0	0	0	0	0	15.51	0	0
2024	9	21	10	10	8	27	0	0	0	0	0	0	0	15.59	0	0
2024	9	21	10	20	8	26	0	0	0	0	0	0	0	15.67	0	0
2024	9	21	10	30	8	26	0	0	0	0	0	0	0	15.77	0	0
2024	9	21	10	40	8	27	0	0	0	0	0	0	0	15.86	0	0
2024	9	21	10	50	8	26	0	0	0	0	0	0	0	15.95	0	0
2024	9	21	11	0	8	26	0	0	0	0	0	0	0	16.04	0	0
2024	9	21	11	10	8	26	0	0	0	0	0	0	0	16.14	0	0
2024	9	21	11	20	8	26	0	0	0	0	0	0	0	16.24	0	0
2024	9	21	11	30	8	27	0	0	0	0	0	0	0	16.34	0	0
2024	9	21	11	40	8	27	0	0	0	0	0	0	0	16.45	0	0
2024	9	21	11	50	8	26	0	0	0	0	0	0	0	16.56	0	0
2024	9	21	12	0	8	27	0	0	0	0	0	0	0	16.66	0	0
2024	9	21	12	10	8	25	0	0	0	0	0	0	0	16.76	0	0
2024	9	21	12	20	8	27	0	0	0	0	0	0	0	16.87	0	0
2024	9	21	12	30	8	26	0	0	0	0	0	0	0	16.99	0	0
2024	9	21	12	40	8	27	0	0	0	0	0	0	0	17.1	0	0
2024	9	21	12	50	8	27	0	0	0	0	0	0	0	17.2	0	0
2024	9	21	13	0	8	26	0	0	0	0	0	0	0	17.32	0	0
2024	9	21	13	10	8	26	0	0	0	0	0	0	0	17.43	0	0
2024	9	21	13	20	8	26	0	0	0	0	0	0	0	17.53	0	0
2024	9	21	13	30	8	27	0	0	0	0	0	0	0	17.64	0	0
2024	9	21	13	40	8	26	0	0	0	0	0	0	0	17.74	0	0
2024	9	21	13	50	8	25	0	0	0	0	0	0	0	17.85	0	0
2024	9	21	14	0	8	26	0	0	0	0	0	0	0	17.94	0	0
2024	9	21	14	10	8	26	0	0	0	0	0	0	0	18.05	0	0
2024	9	21	14	20	8	26	0	0	0	0	0	0	0	18.14	0	0
2024	9	21	14	30	8	26	0	0	0	0	0	0	0	18.23	0	0
2024	9	21	14	40	8	26	0	0	0	0	0	0	0	18.31	0	0
2024	9	21	14	50	8	27	0	0	0	0	0	0	0	18.4	0	0
2024	9	21	15	0	8	26	0	0	0	0	0	0	0	18.47	0	0
2024	9	21	15	10	8	26	0	0	0	0	0	0	0	18.54	0	0
2024	9	21	15	20	8	26	0	0	0	0	0	0	0	18.62	0	0
2024	9	21	15	30	8	26	0	0	0	0	0	0	0	18.69	0	0
2024	9	21	15	40	8	26	0	0	0	0	0	0	0	18.75	0	0
2024	9	21	15	50	8	26	0	0	0	0	0	0	0	18.81	0	0

Mazourka (0354)

Year	Month	Day	Hour	Minute	Second	Noise3	IceDetection	Heading	Pitch	Roll	StdDevHeading	StdDevPitch	StdDevRoll	Temperature	Pressure	StdDevPressure
2024	9	21	16	0	8	26	0	0	0	0	0	0	0	18.87	0	0
2024	9	21	16	10	8	26	0	0	0	0	0	0	0	18.93	0	0
2024	9	21	16	20	8	26	0	0	0	0	0	0	0	18.97	0	0
2024	9	21	16	30	8	26	0	0	0	0	0	0	0	19.02	0	0
2024	9	21	16	40	8	25	0	0	0	0	0	0	0	19.05	0	0
2024	9	21	16	50	8	26	0	0	0	0	0	0	0	19.1	0	0
2024	9	21	17	0	8	26	0	0	0	0	0	0	0	19.13	0	0
2024	9	21	17	10	8	26	0	0	0	0	0	0	0	19.16	0	0
2024	9	21	17	20	8	26	0	0	0	0	0	0	0	19.18	0	0
2024	9	21	17	30	8	26	0	0	0	0	0	0	0	19.2	0	0
2024	9	21	17	40	8	26	0	0	0	0	0	0	0	19.22	0	0
2024	9	21	17	50	8	25	0	0	0	0	0	0	0	19.23	0	0
2024	9	21	18	0	8	25	0	0	0	0	0	0	0	19.23	0	0
2024	9	21	18	10	8	26	0	0	0	0	0	0	0	19.23	0	0
2024	9	21	18	20	8	26	0	0	0	0	0	0	0	19.23	0	0
2024	9	21	18	30	8	25	0	0	0	0	0	0	0	19.22	0	0
2024	9	21	18	40	8	26	0	0	0	0	0	0	0	19.21	0	0
2024	9	21	18	50	8	26	0	0	0	0	0	0	0	19.19	0	0
2024	9	21	19	0	8	25	0	0	0	0	0	0	0	19.18	0	0
2024	9	21	19	10	8	26	0	0	0	0	0	0	0	19.15	0	0
2024	9	21	19	20	8	25	0	0	0	0	0	0	0	19.13	0	0
2024	9	21	19	30	8	26	0	0	0	0	0	0	0	19.1	0	0
2024	9	21	19	40	8	25	0	0	0	0	0	0	0	19.07	0	0
2024	9	21	19	50	8	25	0	0	0	0	0	0	0	19.04	0	0
2024	9	21	20	0	8	26	0	0	0	0	0	0	0	19.01	0	0
2024	9	21	20	10	8	26	0	0	0	0	0	0	0	18.98	0	0
2024	9	21	20	20	8	26	0	0	0	0	0	0	0	18.94	0	0
2024	9	21	20	30	8	26	0	0	0	0	0	0	0	18.89	0	0
2024	9	21	20	40	8	26	0	0	0	0	0	0	0	18.86	0	0
2024	9	21	20	50	8	26	0	0	0	0	0	0	0	18.81	0	0
2024	9	21	21	0	8	26	0	0	0	0	0	0	0	18.77	0	0
2024	9	21	21	10	8	26	0	0	0	0	0	0	0	18.72	0	0
2024	9	21	21	20	8	26	0	0	0	0	0	0	0	18.68	0	0
2024	9	21	21	30	8	26	0	0	0	0	0	0	0	18.64	0	0
2024	9	21	21	40	8	26	0	0	0	0	0	0	0	18.59	0	0
2024	9	21	21	50	8	26	0	0	0	0	0	0	0	18.55	0	0
2024	9	21	22	0	8	26	0	0	0	0	0	0	0	18.51	0	0
2024	9	21	22	10	8	26	0	0	0	0	0	0	0	18.46	0	0
2024	9	21	22	20	8	26	0	0	0	0	0	0	0	18.42	0	0
2024	9	21	22	30	8	26	0	0	0	0	0	0	0	18.38	0	0
2024	9	21	22	40	8	26	0	0	0	0	0	0	0	18.34	0	0
2024	9	21	22	50	8	25	0	0	0	0	0	0	0	18.29	0	0
2024	9	21	23	0	8	26	0	0	0	0	0	0	0	18.24	0	0
2024	9	21	23	10	8	26	0	0	0	0	0	0	0	18.2	0	0
2024	9	21	23	20	8	26	0	0	0	0	0	0	0	18.15	0	0
2024	9	21	23	30	8	26	0	0	0	0	0	0	0	18.1	0	0
2024	9	21	23	40	8	26	0	0	0	0	0	0	0	18.05	0	0
2024	9	21	23	50	8	26	0	0	0	0	0	0	0	18	0	0

Mazourka (0354)

Year	Month	Day	Hour	Minute	Second	Noise3	IceDetection	Heading	Pitch	Roll	StdDevHeading	StdDevPitch	StdDevRoll	Temperature	Pressure	StdDevPressure
2024	9	22	0	0	8	26	0	0	0	0	0	0	0	17.94	0	0
2024	9	22	0	10	8	26	0	0	0	0	0	0	0	17.89	0	0
2024	9	22	0	20	8	26	0	0	0	0	0	0	0	17.84	0	0
2024	9	22	0	30	8	26	0	0	0	0	0	0	0	17.8	0	0
2024	9	22	0	40	8	26	0	0	0	0	0	0	0	17.75	0	0
2024	9	22	0	50	8	26	0	0	0	0	0	0	0	17.7	0	0
2024	9	22	1	0	8	25	0	0	0	0	0	0	0	17.65	0	0
2024	9	22	1	10	8	25	0	0	0	0	0	0	0	17.61	0	0
2024	9	22	1	20	8	26	0	0	0	0	0	0	0	17.56	0	0
2024	9	22	1	30	8	27	0	0	0	0	0	0	0	17.52	0	0
2024	9	22	1	40	8	26	0	0	0	0	0	0	0	17.48	0	0
2024	9	22	1	50	8	26	0	0	0	0	0	0	0	17.44	0	0
2024	9	22	2	0	8	26	0	0	0	0	0	0	0	17.4	0	0
2024	9	22	2	10	8	26	0	0	0	0	0	0	0	17.37	0	0
2024	9	22	2	20	8	27	0	0	0	0	0	0	0	17.33	0	0
2024	9	22	2	30	8	26	0	0	0	0	0	0	0	17.3	0	0
2024	9	22	2	40	8	26	0	0	0	0	0	0	0	17.27	0	0
2024	9	22	2	50	8	26	0	0	0	0	0	0	0	17.23	0	0
2024	9	22	3	0	8	26	0	0	0	0	0	0	0	17.19	0	0
2024	9	22	3	10	8	27	0	0	0	0	0	0	0	17.16	0	0
2024	9	22	3	20	8	26	0	0	0	0	0	0	0	17.13	0	0
2024	9	22	3	30	8	26	0	0	0	0	0	0	0	17.09	0	0
2024	9	22	3	40	8	26	0	0	0	0	0	0	0	17.06	0	0
2024	9	22	3	50	8	26	0	0	0	0	0	0	0	17.02	0	0
2024	9	22	4	0	8	26	0	0	0	0	0	0	0	16.98	0	0
2024	9	22	4	10	8	26	0	0	0	0	0	0	0	16.95	0	0
2024	9	22	4	20	8	26	0	0	0	0	0	0	0	16.92	0	0
2024	9	22	4	30	8	26	0	0	0	0	0	0	0	16.88	0	0
2024	9	22	4	40	8	26	0	0	0	0	0	0	0	16.86	0	0
2024	9	22	4	50	8	26	0	0	0	0	0	0	0	16.83	0	0
2024	9	22	5	0	8	27	0	0	0	0	0	0	0	16.8	0	0
2024	9	22	5	10	8	26	0	0	0	0	0	0	0	16.77	0	0
2024	9	22	5	20	8	27	0	0	0	0	0	0	0	16.74	0	0
2024	9	22	5	30	8	26	0	0	0	0	0	0	0	16.71	0	0
2024	9	22	5	40	8	26	0	0	0	0	0	0	0	16.68	0	0
2024	9	22	5	50	8	26	0	0	0	0	0	0	0	16.66	0	0
2024	9	22	6	0	8	26	0	0	0	0	0	0	0	16.63	0	0
2024	9	22	6	10	8	27	0	0	0	0	0	0	0	16.61	0	0
2024	9	22	6	20	8	26	0	0	0	0	0	0	0	16.58	0	0
2024	9	22	6	30	8	26	0	0	0	0	0	0	0	16.56	0	0
2024	9	22	6	40	8	26	0	0	0	0	0	0	0	16.53	0	0
2024	9	22	6	50	8	26	0	0	0	0	0	0	0	16.51	0	0
2024	9	22	7	0	8	27	0	0	0	0	0	0	0	16.5	0	0
2024	9	22	7	10	8	26	0	0	0	0	0	0	0	16.47	0	0
2024	9	22	7	20	8	26	0	0	0	0	0	0	0	16.46	0	0
2024	9	22	7	30	8	27	0	0	0	0	0	0	0	16.44	0	0
2024	9	22	7	40	8	26	0	0	0	0	0	0	0	16.43	0	0
2024	9	22	7	50	8	26	0	0	0	0	0	0	0	16.43	0	0

Mazourka (0354)

Year	Month	Day	Hour	Minute	Second	Noise3	IceDetection	Heading	Pitch	Roll	StdDevHeading	StdDevPitch	StdDevRoll	Temperature	Pressure	StdDevPressure
2024	9	22	8	0	8	26	0	0	0	0	0	0	0	16.43	0	0
2024	9	22	8	10	8	27	0	0	0	0	0	0	0	16.43	0	0
2024	9	22	8	20	8	26	0	0	0	0	0	0	0	16.44	0	0
2024	9	22	8	30	8	26	0	0	0	0	0	0	0	16.45	0	0
2024	9	22	8	40	8	26	0	0	0	0	0	0	0	16.47	0	0
2024	9	22	8	50	8	26	0	0	0	0	0	0	0	16.49	0	0
2024	9	22	9	0	8	27	0	0	0	0	0	0	0	16.52	0	0
2024	9	22	9	10	8	26	0	0	0	0	0	0	0	16.56	0	0
2024	9	22	9	20	8	27	0	0	0	0	0	0	0	16.6	0	0
2024	9	22	9	30	8	26	0	0	0	0	0	0	0	16.65	0	0
2024	9	22	9	40	8	25	0	0	0	0	0	0	0	16.7	0	0
2024	9	22	9	50	8	26	0	0	0	0	0	0	0	16.75	0	0
2024	9	22	10	0	8	25	0	0	0	0	0	0	0	16.81	0	0
2024	9	22	10	10	8	27	0	0	0	0	0	0	0	16.87	0	0
2024	9	22	10	20	8	26	0	0	0	0	0	0	0	16.94	0	0
2024	9	22	10	30	8	26	0	0	0	0	0	0	0	17	0	0
2024	9	22	10	40	8	25	0	0	0	0	0	0	0	17.07	0	0
2024	9	22	10	50	8	26	0	0	0	0	0	0	0	17.14	0	0
2024	9	22	11	0	8	26	0	0	0	0	0	0	0	17.22	0	0
2024	9	22	11	10	8	26	0	0	0	0	0	0	0	17.29	0	0
2024	9	22	11	20	8	26	0	0	0	0	0	0	0	17.37	0	0
2024	9	22	11	30	8	26	0	0	0	0	0	0	0	17.45	0	0
2024	9	22	11	40	8	26	0	0	0	0	0	0	0	17.54	0	0
2024	9	22	11	50	8	26	0	0	0	0	0	0	0	17.61	0	0
2024	9	22	12	0	8	26	0	0	0	0	0	0	0	17.7	0	0
2024	9	22	12	10	8	26	0	0	0	0	0	0	0	17.79	0	0
2024	9	22	12	20	8	26	0	0	0	0	0	0	0	17.88	0	0
2024	9	22	12	30	8	26	0	0	0	0	0	0	0	17.97	0	0
2024	9	22	12	40	8	26	0	0	0	0	0	0	0	18.06	0	0
2024	9	22	12	50	8	26	0	0	0	0	0	0	0	18.15	0	0
2024	9	22	13	0	8	25	0	0	0	0	0	0	0	18.24	0	0
2024	9	22	13	10	8	26	0	0	0	0	0	0	0	18.33	0	0
2024	9	22	13	20	8	26	0	0	0	0	0	0	0	18.42	0	0
2024	9	22	13	30	8	26	0	0	0	0	0	0	0	18.51	0	0
2024	9	22	13	40	8	26	0	0	0	0	0	0	0	18.6	0	0
2024	9	22	13	50	8	26	0	0	0	0	0	0	0	18.68	0	0
2024	9	22	14	0	8	26	0	0	0	0	0	0	0	18.76	0	0
2024	9	22	14	10	8	25	0	0	0	0	0	0	0	18.84	0	0
2024	9	22	14	20	8	25	0	0	0	0	0	0	0	18.92	0	0
2024	9	22	14	30	8	26	0	0	0	0	0	0	0	18.99	0	0
2024	9	22	14	40	8	26	0	0	0	0	0	0	0	19.07	0	0
2024	9	22	14	50	8	26	0	0	0	0	0	0	0	19.14	0	0
2024	9	22	15	0	8	25	0	0	0	0	0	0	0	19.2	0	0
2024	9	22	15	10	8	25	0	0	0	0	0	0	0	19.27	0	0
2024	9	22	15	20	8	26	0	0	0	0	0	0	0	19.32	0	0
2024	9	22	15	30	8	25	0	0	0	0	0	0	0	19.38	0	0
2024	9	22	15	40	8	26	0	0	0	0	0	0	0	19.44	0	0
2024	9	22	15	50	8	25	0	0	0	0	0	0	0	19.49	0	0

Mazourka (0354)

Year	Month	Day	Hour	Minute	Second	Noise3	IceDetection	Heading	Pitch	Roll	StdDevHeading	StdDevPitch	StdDevRoll	Temperature	Pressure	StdDevPressure
2024	9	22	16	0	8	26	0	0	0	0	0	0	0	19.54	0	0
2024	9	22	16	10	8	26	0	0	0	0	0	0	0	19.59	0	0
2024	9	22	16	20	8	25	0	0	0	0	0	0	0	19.63	0	0
2024	9	22	16	30	8	26	0	0	0	0	0	0	0	19.67	0	0
2024	9	22	16	40	8	26	0	0	0	0	0	0	0	19.7	0	0
2024	9	22	16	50	8	26	0	0	0	0	0	0	0	19.74	0	0
2024	9	22	17	0	8	25	0	0	0	0	0	0	0	19.77	0	0
2024	9	22	17	10	8	26	0	0	0	0	0	0	0	19.79	0	0
2024	9	22	17	20	8	25	0	0	0	0	0	0	0	19.81	0	0
2024	9	22	17	30	8	26	0	0	0	0	0	0	0	19.83	0	0
2024	9	22	17	40	8	26	0	0	0	0	0	0	0	19.84	0	0
2024	9	22	17	50	8	26	0	0	0	0	0	0	0	19.85	0	0
2024	9	22	18	0	8	26	0	0	0	0	0	0	0	19.85	0	0
2024	9	22	18	10	8	25	0	0	0	0	0	0	0	19.85	0	0
2024	9	22	18	20	8	26	0	0	0	0	0	0	0	19.85	0	0
2024	9	22	18	30	8	26	0	0	0	0	0	0	0	19.84	0	0
2024	9	22	18	40	8	25	0	0	0	0	0	0	0	19.83	0	0
2024	9	22	18	50	8	26	0	0	0	0	0	0	0	19.82	0	0
2024	9	22	19	0	8	26	0	0	0	0	0	0	0	19.8	0	0
2024	9	22	19	10	8	25	0	0	0	0	0	0	0	19.78	0	0
2024	9	22	19	20	8	25	0	0	0	0	0	0	0	19.76	0	0
2024	9	22	19	30	8	25	0	0	0	0	0	0	0	19.74	0	0
2024	9	22	19	40	8	26	0	0	0	0	0	0	0	19.71	0	0
2024	9	22	19	50	8	26	0	0	0	0	0	0	0	19.67	0	0
2024	9	22	20	0	8	26	0	0	0	0	0	0	0	19.64	0	0
2024	9	22	20	10	8	26	0	0	0	0	0	0	0	19.6	0	0
2024	9	22	20	20	8	26	0	0	0	0	0	0	0	19.56	0	0
2024	9	22	20	30	8	25	0	0	0	0	0	0	0	19.51	0	0
2024	9	22	20	40	8	25	0	0	0	0	0	0	0	19.47	0	0
2024	9	22	20	50	8	26	0	0	0	0	0	0	0	19.43	0	0
2024	9	22	21	0	8	26	0	0	0	0	0	0	0	19.38	0	0
2024	9	22	21	10	8	26	0	0	0	0	0	0	0	19.34	0	0
2024	9	22	21	20	8	25	0	0	0	0	0	0	0	19.29	0	0
2024	9	22	21	30	8	26	0	0	0	0	0	0	0	19.24	0	0
2024	9	22	21	40	8	25	0	0	0	0	0	0	0	19.2	0	0
2024	9	22	21	50	8	26	0	0	0	0	0	0	0	19.15	0	0
2024	9	22	22	0	8	26	0	0	0	0	0	0	0	19.1	0	0
2024	9	22	22	10	8	26	0	0	0	0	0	0	0	19.06	0	0
2024	9	22	22	20	8	26	0	0	0	0	0	0	0	19.01	0	0
2024	9	22	22	30	8	25	0	0	0	0	0	0	0	18.95	0	0
2024	9	22	22	40	8	26	0	0	0	0	0	0	0	18.9	0	0
2024	9	22	22	50	8	25	0	0	0	0	0	0	0	18.85	0	0
2024	9	22	23	0	8	26	0	0	0	0	0	0	0	18.8	0	0
2024	9	22	23	10	8	26	0	0	0	0	0	0	0	18.74	0	0
2024	9	22	23	20	8	25	0	0	0	0	0	0	0	18.69	0	0
2024	9	22	23	30	8	26	0	0	0	0	0	0	0	18.63	0	0
2024	9	22	23	40	8	26	0	0	0	0	0	0	0	18.57	0	0
2024	9	22	23	50	8	26	0	0	0	0	0	0	0	18.51	0	0

Mazourka (0354)

Year	Month	Day	Hour	Minute	Second	Noise3	IceDetection	Heading	Pitch	Roll	StdDevHeading	StdDevPitch	StdDevRoll	Temperature	Pressure	StdDevPressure
2024	9	23	0	0	8	26	0	0	0	0	0	0	0	18.46	0	0
2024	9	23	0	10	8	26	0	0	0	0	0	0	0	18.4	0	0
2024	9	23	0	20	8	25	0	0	0	0	0	0	0	18.34	0	0
2024	9	23	0	30	8	26	0	0	0	0	0	0	0	18.29	0	0
2024	9	23	0	40	8	26	0	0	0	0	0	0	0	18.24	0	0
2024	9	23	0	50	8	26	0	0	0	0	0	0	0	18.18	0	0
2024	9	23	1	0	8	26	0	0	0	0	0	0	0	18.13	0	0
2024	9	23	1	10	8	26	0	0	0	0	0	0	0	18.08	0	0
2024	9	23	1	20	8	26	0	0	0	0	0	0	0	18.02	0	0
2024	9	23	1	30	8	26	0	0	0	0	0	0	0	17.96	0	0
2024	9	23	1	40	8	26	0	0	0	0	0	0	0	17.9	0	0
2024	9	23	1	50	8	26	0	0	0	0	0	0	0	17.85	0	0
2024	9	23	2	0	8	26	0	0	0	0	0	0	0	17.8	0	0
2024	9	23	2	10	8	26	0	0	0	0	0	0	0	17.74	0	0
2024	9	23	2	20	8	26	0	0	0	0	0	0	0	17.69	0	0
2024	9	23	2	30	8	26	0	0	0	0	0	0	0	17.64	0	0
2024	9	23	2	40	8	26	0	0	0	0	0	0	0	17.59	0	0
2024	9	23	2	50	8	26	0	0	0	0	0	0	0	17.53	0	0
2024	9	23	3	0	8	25	0	0	0	0	0	0	0	17.48	0	0
2024	9	23	3	10	8	26	0	0	0	0	0	0	0	17.44	0	0
2024	9	23	3	20	8	26	0	0	0	0	0	0	0	17.39	0	0
2024	9	23	3	30	8	26	0	0	0	0	0	0	0	17.35	0	0
2024	9	23	3	40	8	26	0	0	0	0	0	0	0	17.3	0	0
2024	9	23	3	50	8	26	0	0	0	0	0	0	0	17.26	0	0
2024	9	23	4	0	8	26	0	0	0	0	0	0	0	17.22	0	0
2024	9	23	4	10	8	27	0	0	0	0	0	0	0	17.18	0	0
2024	9	23	4	20	8	26	0	0	0	0	0	0	0	17.15	0	0
2024	9	23	4	30	8	26	0	0	0	0	0	0	0	17.11	0	0
2024	9	23	4	40	8	26	0	0	0	0	0	0	0	17.07	0	0
2024	9	23	4	50	8	26	0	0	0	0	0	0	0	17.04	0	0
2024	9	23	5	0	8	26	0	0	0	0	0	0	0	17	0	0
2024	9	23	5	10	8	26	0	0	0	0	0	0	0	16.97	0	0
2024	9	23	5	20	8	26	0	0	0	0	0	0	0	16.94	0	0
2024	9	23	5	30	8	26	0	0	0	0	0	0	0	16.91	0	0
2024	9	23	5	40	8	26	0	0	0	0	0	0	0	16.87	0	0
2024	9	23	5	50	8	26	0	0	0	0	0	0	0	16.84	0	0
2024	9	23	6	0	8	26	0	0	0	0	0	0	0	16.82	0	0
2024	9	23	6	10	8	26	0	0	0	0	0	0	0	16.79	0	0
2024	9	23	6	20	8	27	0	0	0	0	0	0	0	16.77	0	0
2024	9	23	6	30	8	26	0	0	0	0	0	0	0	16.74	0	0
2024	9	23	6	40	8	27	0	0	0	0	0	0	0	16.72	0	0
2024	9	23	6	50	8	26	0	0	0	0	0	0	0	16.69	0	0
2024	9	23	7	0	8	26	0	0	0	0	0	0	0	16.68	0	0
2024	9	23	7	10	8	26	0	0	0	0	0	0	0	16.67	0	0
2024	9	23	7	20	8	26	0	0	0	0	0	0	0	16.65	0	0
2024	9	23	7	30	8	26	0	0	0	0	0	0	0	16.64	0	0
2024	9	23	7	40	8	26	0	0	0	0	0	0	0	16.64	0	0
2024	9	23	7	50	8	26	0	0	0	0	0	0	0	16.64	0	0

Mazourka (0354)

Year	Month	Day	Hour	Minute	Second	Noise3	IceDetection	Heading	Pitch	Roll	StdDevHeading	StdDevPitch	StdDevRoll	Temperature	Pressure	StdDevPressure
2024	9	23	8	0	8	26	0	0	0	0	0	0	0	16.64	0	0
2024	9	23	8	10	8	26	0	0	0	0	0	0	0	16.65	0	0
2024	9	23	8	20	8	27	0	0	0	0	0	0	0	16.66	0	0
2024	9	23	8	30	8	26	0	0	0	0	0	0	0	16.67	0	0
2024	9	23	8	40	8	26	0	0	0	0	0	0	0	16.7	0	0
2024	9	23	8	50	8	26	0	0	0	0	0	0	0	16.73	0	0
2024	9	23	9	0	8	26	0	0	0	0	0	0	0	16.76	0	0
2024	9	23	9	10	8	27	0	0	0	0	0	0	0	16.79	0	0
2024	9	23	9	20	8	26	0	0	0	0	0	0	0	16.83	0	0
2024	9	23	9	30	8	26	0	0	0	0	0	0	0	16.88	0	0
2024	9	23	9	40	8	27	0	0	0	0	0	0	0	16.92	0	0
2024	9	23	9	50	8	26	0	0	0	0	0	0	0	16.97	0	0
2024	9	23	10	0	8	26	0	0	0	0	0	0	0	17.02	0	0
2024	9	23	10	10	8	26	0	0	0	0	0	0	0	17.06	0	0
2024	9	23	10	20	8	26	0	0	0	0	0	0	0	17.12	0	0
2024	9	23	10	30	8	27	0	0	0	0	0	0	0	17.17	0	0
2024	9	23	10	40	8	26	0	0	0	0	0	0	0	17.23	0	0
2024	9	23	10	50	8	27	0	0	0	0	0	0	0	17.3	0	0
2024	9	23	11	0	8	26	0	0	0	0	0	0	0	17.36	0	0
2024	9	23	11	10	8	27	0	0	0	0	0	0	0	17.42	0	0
2024	9	23	11	20	8	26	0	0	0	0	0	0	0	17.49	0	0
2024	9	23	11	30	8	27	0	0	0	0	0	0	0	17.56	0	0
2024	9	23	11	40	8	26	0	0	0	0	0	0	0	17.64	0	0
2024	9	23	11	50	8	26	0	0	0	0	0	0	0	17.71	0	0
2024	9	23	12	0	8	26	0	0	0	0	0	0	0	17.79	0	0
2024	9	23	12	10	8	26	0	0	0	0	0	0	0	17.87	0	0
2024	9	23	12	20	8	27	0	0	0	0	0	0	0	17.96	0	0
2024	9	23	12	30	8	26	0	0	0	0	0	0	0	18.04	0	0
2024	9	23	12	40	8	26	0	0	0	0	0	0	0	18.13	0	0
2024	9	23	12	50	8	26	0	0	0	0	0	0	0	18.22	0	0
2024	9	23	13	0	8	25	0	0	0	0	0	0	0	18.32	0	0
2024	9	23	13	10	8	26	0	0	0	0	0	0	0	18.4	0	0
2024	9	23	13	20	8	26	0	0	0	0	0	0	0	18.5	0	0
2024	9	23	13	30	8	26	0	0	0	0	0	0	0	18.58	0	0
2024	9	23	13	40	8	26	0	0	0	0	0	0	0	18.67	0	0
2024	9	23	13	50	8	25	0	0	0	0	0	0	0	18.77	0	0
2024	9	23	14	0	8	26	0	0	0	0	0	0	0	18.85	0	0
2024	9	23	14	10	8	26	0	0	0	0	0	0	0	18.94	0	0
2024	9	23	14	20	8	26	0	0	0	0	0	0	0	19.02	0	0
2024	9	23	14	30	8	25	0	0	0	0	0	0	0	19.1	0	0
2024	9	23	14	40	8	26	0	0	0	0	0	0	0	19.17	0	0
2024	9	23	14	50	8	26	0	0	0	0	0	0	0	19.25	0	0
2024	9	23	15	0	8	25	0	0	0	0	0	0	0	19.32	0	0
2024	9	23	15	10	8	26	0	0	0	0	0	0	0	19.39	0	0
2024	9	23	15	20	8	26	0	0	0	0	0	0	0	19.44	0	0
2024	9	23	15	30	8	25	0	0	0	0	0	0	0	19.51	0	0
2024	9	23	15	40	8	26	0	0	0	0	0	0	0	19.57	0	0
2024	9	23	15	50	8	25	0	0	0	0	0	0	0	19.62	0	0

Mazourka (0354)

Year	Month	Day	Hour	Minute	Second	Noise3	IceDetection	Heading	Pitch	Roll	StdDevHeading	StdDevPitch	StdDevRoll	Temperature	Pressure	StdDevPressure
2024	9	23	16	0	8	26	0	0	0	0	0	0	0	19.67	0	0
2024	9	23	16	10	8	26	0	0	0	0	0	0	0	19.72	0	0
2024	9	23	16	20	8	26	0	0	0	0	0	0	0	19.77	0	0
2024	9	23	16	30	8	26	0	0	0	0	0	0	0	19.8	0	0
2024	9	23	16	40	8	26	0	0	0	0	0	0	0	19.84	0	0
2024	9	23	16	50	8	26	0	0	0	0	0	0	0	19.87	0	0
2024	9	23	17	0	8	25	0	0	0	0	0	0	0	19.9	0	0
2024	9	23	17	10	8	25	0	0	0	0	0	0	0	19.92	0	0
2024	9	23	17	20	8	26	0	0	0	0	0	0	0	19.94	0	0
2024	9	23	17	30	8	26	0	0	0	0	0	0	0	19.96	0	0
2024	9	23	17	40	8	25	0	0	0	0	0	0	0	19.97	0	0
2024	9	23	17	50	8	25	0	0	0	0	0	0	0	19.98	0	0
2024	9	23	18	0	8	26	0	0	0	0	0	0	0	19.98	0	0
2024	9	23	18	10	8	26	0	0	0	0	0	0	0	19.97	0	0
2024	9	23	18	20	8	26	0	0	0	0	0	0	0	19.97	0	0
2024	9	23	18	30	8	26	0	0	0	0	0	0	0	19.96	0	0
2024	9	23	18	40	8	26	0	0	0	0	0	0	0	19.95	0	0
2024	9	23	18	50	8	27	0	0	0	0	0	0	0	19.93	0	0
2024	9	23	19	0	8	26	0	0	0	0	0	0	0	19.9	0	0
2024	9	23	19	10	8	25	0	0	0	0	0	0	0	19.89	0	0
2024	9	23	19	20	8	25	0	0	0	0	0	0	0	19.86	0	0
2024	9	23	19	30	8	26	0	0	0	0	0	0	0	19.84	0	0
2024	9	23	19	40	8	26	0	0	0	0	0	0	0	19.81	0	0
2024	9	23	19	50	8	25	0	0	0	0	0	0	0	19.77	0	0
2024	9	23	20	0	8	26	0	0	0	0	0	0	0	19.73	0	0
2024	9	23	20	10	8	26	0	0	0	0	0	0	0	19.69	0	0
2024	9	23	20	20	8	26	0	0	0	0	0	0	0	19.65	0	0
2024	9	23	20	30	8	26	0	0	0	0	0	0	0	19.61	0	0
2024	9	23	20	40	8	26	0	0	0	0	0	0	0	19.56	0	0
2024	9	23	20	50	8	26	0	0	0	0	0	0	0	19.52	0	0
2024	9	23	21	0	8	25	0	0	0	0	0	0	0	19.47	0	0
2024	9	23	21	10	8	25	0	0	0	0	0	0	0	19.42	0	0
2024	9	23	21	20	8	25	0	0	0	0	0	0	0	19.37	0	0
2024	9	23	21	30	8	26	0	0	0	0	0	0	0	19.31	0	0
2024	9	23	21	40	8	25	0	0	0	0	0	0	0	19.27	0	0
2024	9	23	21	50	8	26	0	0	0	0	0	0	0	19.22	0	0
2024	9	23	22	0	8	26	0	0	0	0	0	0	0	19.16	0	0
2024	9	23	22	10	8	26	0	0	0	0	0	0	0	19.1	0	0
2024	9	23	22	20	8	26	0	0	0	0	0	0	0	19.05	0	0
2024	9	23	22	30	8	25	0	0	0	0	0	0	0	18.99	0	0
2024	9	23	22	40	8	26	0	0	0	0	0	0	0	18.93	0	0
2024	9	23	22	50	8	26	0	0	0	0	0	0	0	18.88	0	0
2024	9	23	23	0	8	25	0	0	0	0	0	0	0	18.82	0	0
2024	9	23	23	10	8	26	0	0	0	0	0	0	0	18.76	0	0
2024	9	23	23	20	8	26	0	0	0	0	0	0	0	18.7	0	0
2024	9	23	23	30	8	25	0	0	0	0	0	0	0	18.65	0	0
2024	9	23	23	40	8	26	0	0	0	0	0	0	0	18.59	0	0
2024	9	23	23	50	8	26	0	0	0	0	0	0	0	18.54	0	0

Mazourka (0354)

Year	Month	Day	Hour	Minute	Second	Noise3	IceDetection	Heading	Pitch	Roll	StdDevHeading	StdDevPitch	StdDevRoll	Temperature	Pressure	StdDevPressure
2024	9	24	0	0	8	26	0	0	0	0	0	0	0	18.48	0	0
2024	9	24	0	10	8	26	0	0	0	0	0	0	0	18.42	0	0
2024	9	24	0	20	8	26	0	0	0	0	0	0	0	18.37	0	0
2024	9	24	0	30	8	26	0	0	0	0	0	0	0	18.31	0	0
2024	9	24	0	40	8	26	0	0	0	0	0	0	0	18.26	0	0
2024	9	24	0	50	8	26	0	0	0	0	0	0	0	18.2	0	0
2024	9	24	1	0	8	26	0	0	0	0	0	0	0	18.15	0	0
2024	9	24	1	10	8	26	0	0	0	0	0	0	0	18.1	0	0
2024	9	24	1	20	8	26	0	0	0	0	0	0	0	18.04	0	0
2024	9	24	1	30	8	26	0	0	0	0	0	0	0	17.98	0	0
2024	9	24	1	40	8	26	0	0	0	0	0	0	0	17.92	0	0
2024	9	24	1	50	8	25	0	0	0	0	0	0	0	17.87	0	0
2024	9	24	2	0	8	26	0	0	0	0	0	0	0	17.81	0	0
2024	9	24	2	10	8	26	0	0	0	0	0	0	0	17.76	0	0
2024	9	24	2	20	8	26	0	0	0	0	0	0	0	17.69	0	0
2024	9	24	2	30	8	25	0	0	0	0	0	0	0	17.63	0	0
2024	9	24	2	40	8	26	0	0	0	0	0	0	0	17.57	0	0
2024	9	24	2	50	8	25	0	0	0	0	0	0	0	17.51	0	0
2024	9	24	3	0	8	26	0	0	0	0	0	0	0	17.46	0	0
2024	9	24	3	10	8	26	0	0	0	0	0	0	0	17.4	0	0
2024	9	24	3	20	8	26	0	0	0	0	0	0	0	17.35	0	0
2024	9	24	3	30	8	26	0	0	0	0	0	0	0	17.3	0	0
2024	9	24	3	40	8	26	0	0	0	0	0	0	0	17.26	0	0
2024	9	24	3	50	8	26	0	0	0	0	0	0	0	17.21	0	0
2024	9	24	4	0	8	26	0	0	0	0	0	0	0	17.16	0	0
2024	9	24	4	10	8	26	0	0	0	0	0	0	0	17.12	0	0
2024	9	24	4	20	8	26	0	0	0	0	0	0	0	17.07	0	0
2024	9	24	4	30	8	26	0	0	0	0	0	0	0	17.03	0	0
2024	9	24	4	40	8	26	0	0	0	0	0	0	0	16.98	0	0
2024	9	24	4	50	8	26	0	0	0	0	0	0	0	16.94	0	0
2024	9	24	5	0	8	26	0	0	0	0	0	0	0	16.9	0	0
2024	9	24	5	10	8	26	0	0	0	0	0	0	0	16.86	0	0
2024	9	24	5	20	8	27	0	0	0	0	0	0	0	16.83	0	0
2024	9	24	5	30	8	26	0	0	0	0	0	0	0	16.79	0	0
2024	9	24	5	40	8	26	0	0	0	0	0	0	0	16.75	0	0
2024	9	24	5	50	8	26	0	0	0	0	0	0	0	16.71	0	0
2024	9	24	6	0	8	27	0	0	0	0	0	0	0	16.68	0	0
2024	9	24	6	10	8	27	0	0	0	0	0	0	0	16.65	0	0
2024	9	24	6	20	8	26	0	0	0	0	0	0	0	16.62	0	0
2024	9	24	6	30	8	26	0	0	0	0	0	0	0	16.59	0	0
2024	9	24	6	40	8	26	0	0	0	0	0	0	0	16.56	0	0
2024	9	24	6	50	8	26	0	0	0	0	0	0	0	16.53	0	0
2024	9	24	7	0	8	27	0	0	0	0	0	0	0	16.5	0	0
2024	9	24	7	10	8	26	0	0	0	0	0	0	0	16.48	0	0
2024	9	24	7	20	8	26	0	0	0	0	0	0	0	16.45	0	0
2024	9	24	7	30	8	27	0	0	0	0	0	0	0	16.43	0	0
2024	9	24	7	40	8	26	0	0	0	0	0	0	0	16.41	0	0
2024	9	24	7	50	8	26	0	0	0	0	0	0	0	16.39	0	0

Mazourka (0354)

Year	Month	Day	Hour	Minute	Second	Noise3	IceDetection	Heading	Pitch	Roll	StdDevHeading	StdDevPitch	StdDevRoll	Temperature	Pressure	StdDevPressure
2024	9	24	8	0	8	25	0	0	0	0	0	0	0	16.38	0	0
2024	9	24	8	10	8	26	0	0	0	0	0	0	0	16.38	0	0
2024	9	24	8	20	8	26	0	0	0	0	0	0	0	16.38	0	0
2024	9	24	8	30	8	26	0	0	0	0	0	0	0	16.39	0	0
2024	9	24	8	40	8	26	0	0	0	0	0	0	0	16.4	0	0
2024	9	24	8	50	8	27	0	0	0	0	0	0	0	16.43	0	0
2024	9	24	9	0	8	26	0	0	0	0	0	0	0	16.45	0	0
2024	9	24	9	10	8	26	0	0	0	0	0	0	0	16.48	0	0
2024	9	24	9	20	8	26	0	0	0	0	0	0	0	16.52	0	0
2024	9	24	9	30	8	27	0	0	0	0	0	0	0	16.56	0	0
2024	9	24	9	40	8	26	0	0	0	0	0	0	0	16.61	0	0
2024	9	24	9	50	8	27	0	0	0	0	0	0	0	16.66	0	0
2024	9	24	10	0	8	26	0	0	0	0	0	0	0	16.71	0	0
2024	9	24	10	10	8	26	0	0	0	0	0	0	0	16.78	0	0
2024	9	24	10	20	8	27	0	0	0	0	0	0	0	16.84	0	0
2024	9	24	10	30	8	26	0	0	0	0	0	0	0	16.91	0	0
2024	9	24	10	40	8	27	0	0	0	0	0	0	0	16.98	0	0
2024	9	24	10	50	8	26	0	0	0	0	0	0	0	17.05	0	0
2024	9	24	11	0	8	26	0	0	0	0	0	0	0	17.13	0	0
2024	9	24	11	10	8	26	0	0	0	0	0	0	0	17.21	0	0
2024	9	24	11	20	8	26	0	0	0	0	0	0	0	17.3	0	0
2024	9	24	11	30	8	26	0	0	0	0	0	0	0	17.38	0	0
2024	9	24	11	40	8	27	0	0	0	0	0	0	0	17.47	0	0
2024	9	24	11	50	8	26	0	0	0	0	0	0	0	17.57	0	0
2024	9	24	12	0	8	26	0	0	0	0	0	0	0	17.66	0	0
2024	9	24	12	10	8	26	0	0	0	0	0	0	0	17.75	0	0
2024	9	24	12	20	8	26	0	0	0	0	0	0	0	17.85	0	0
2024	9	24	12	30	8	26	0	0	0	0	0	0	0	17.95	0	0
2024	9	24	12	40	8	26	0	0	0	0	0	0	0	18.05	0	0
2024	9	24	12	50	8	26	0	0	0	0	0	0	0	18.16	0	0
2024	9	24	13	0	8	26	0	0	0	0	0	0	0	18.26	0	0
2024	9	24	13	10	8	26	0	0	0	0	0	0	0	18.37	0	0
2024	9	24	13	20	8	26	0	0	0	0	0	0	0	18.47	0	0
2024	9	24	13	30	8	26	0	0	0	0	0	0	0	18.57	0	0
2024	9	24	13	40	8	26	0	0	0	0	0	0	0	18.67	0	0
2024	9	24	13	50	8	26	0	0	0	0	0	0	0	18.77	0	0
2024	9	24	14	0	8	26	0	0	0	0	0	0	0	18.87	0	0
2024	9	24	14	10	8	26	0	0	0	0	0	0	0	18.96	0	0
2024	9	24	14	20	8	26	0	0	0	0	0	0	0	19.04	0	0
2024	9	24	14	30	8	26	0	0	0	0	0	0	0	19.14	0	0
2024	9	24	14	40	8	26	0	0	0	0	0	0	0	19.22	0	0
2024	9	24	14	50	8	26	0	0	0	0	0	0	0	19.3	0	0
2024	9	24	15	0	8	26	0	0	0	0	0	0	0	19.37	0	0
2024	9	24	15	10	8	26	0	0	0	0	0	0	0	19.45	0	0
2024	9	24	15	20	8	26	0	0	0	0	0	0	0	19.52	0	0
2024	9	24	15	30	8	26	0	0	0	0	0	0	0	19.58	0	0
2024	9	24	15	40	8	26	0	0	0	0	0	0	0	19.64	0	0
2024	9	24	15	50	8	26	0	0	0	0	0	0	0	19.69	0	0

Mazourka (0354)

Year	Month	Day	Hour	Minute	Second	Noise3	IceDetection	Heading	Pitch	Roll	StdDevHeading	StdDevPitch	StdDevRoll	Temperature	Pressure	StdDevPressure
2024	9	24	16	0	8	26	0	0	0	0	0	0	0	19.74	0	0
2024	9	24	16	10	8	25	0	0	0	0	0	0	0	19.79	0	0
2024	9	24	16	20	8	25	0	0	0	0	0	0	0	19.83	0	0
2024	9	24	16	30	8	26	0	0	0	0	0	0	0	19.87	0	0
2024	9	24	16	40	8	26	0	0	0	0	0	0	0	19.91	0	0
2024	9	24	16	50	8	26	0	0	0	0	0	0	0	19.94	0	0
2024	9	24	17	0	8	26	0	0	0	0	0	0	0	19.96	0	0
2024	9	24	17	10	8	26	0	0	0	0	0	0	0	19.98	0	0
2024	9	24	17	20	8	26	0	0	0	0	0	0	0	19.99	0	0
2024	9	24	17	30	8	26	0	0	0	0	0	0	0	20	0	0
2024	9	24	17	40	8	25	0	0	0	0	0	0	0	20	0	0
2024	9	24	17	50	8	26	0	0	0	0	0	0	0	20	0	0
2024	9	24	18	0	8	25	0	0	0	0	0	0	0	20	0	0
2024	9	24	18	10	8	26	0	0	0	0	0	0	0	19.99	0	0
2024	9	24	18	20	8	26	0	0	0	0	0	0	0	19.99	0	0
2024	9	24	18	30	8	25	0	0	0	0	0	0	0	19.98	0	0
2024	9	24	18	40	8	26	0	0	0	0	0	0	0	19.96	0	0
2024	9	24	18	50	8	26	0	0	0	0	0	0	0	19.94	0	0
2024	9	24	19	0	8	25	0	0	0	0	0	0	0	19.92	0	0
2024	9	24	19	10	8	26	0	0	0	0	0	0	0	19.88	0	0
2024	9	24	19	20	8	26	0	0	0	0	0	0	0	19.86	0	0
2024	9	24	19	30	8	26	0	0	0	0	0	0	0	19.83	0	0
2024	9	24	19	40	8	26	0	0	0	0	0	0	0	19.8	0	0
2024	9	24	19	50	8	26	0	0	0	0	0	0	0	19.76	0	0
2024	9	24	20	0	8	26	0	0	0	0	0	0	0	19.72	0	0
2024	9	24	20	10	8	25	0	0	0	0	0	0	0	19.68	0	0
2024	9	24	20	20	8	25	0	0	0	0	0	0	0	19.64	0	0
2024	9	24	20	30	8	26	0	0	0	0	0	0	0	19.59	0	0
2024	9	24	20	40	8	26	0	0	0	0	0	0	0	19.54	0	0
2024	9	24	20	50	8	25	0	0	0	0	0	0	0	19.49	0	0
2024	9	24	21	0	8	26	0	0	0	0	0	0	0	19.44	0	0
2024	9	24	21	10	8	25	0	0	0	0	0	0	0	19.39	0	0
2024	9	24	21	20	8	26	0	0	0	0	0	0	0	19.33	0	0
2024	9	24	21	30	8	26	0	0	0	0	0	0	0	19.27	0	0
2024	9	24	21	40	8	26	0	0	0	0	0	0	0	19.22	0	0
2024	9	24	21	50	8	25	0	0	0	0	0	0	0	19.17	0	0
2024	9	24	22	0	8	26	0	0	0	0	0	0	0	19.11	0	0
2024	9	24	22	10	8	25	0	0	0	0	0	0	0	19.06	0	0
2024	9	24	22	20	8	25	0	0	0	0	0	0	0	19	0	0
2024	9	24	22	30	8	26	0	0	0	0	0	0	0	18.95	0	0
2024	9	24	22	40	8	26	0	0	0	0	0	0	0	18.89	0	0
2024	9	24	22	50	8	26	0	0	0	0	0	0	0	18.83	0	0
2024	9	24	23	0	8	26	0	0	0	0	0	0	0	18.77	0	0
2024	9	24	23	10	8	26	0	0	0	0	0	0	0	18.71	0	0
2024	9	24	23	20	8	26	0	0	0	0	0	0	0	18.66	0	0
2024	9	24	23	30	8	26	0	0	0	0	0	0	0	18.6	0	0
2024	9	24	23	40	8	26	0	0	0	0	0	0	0	18.53	0	0
2024	9	24	23	50	8	26	0	0	0	0	0	0	0	18.47	0	0

Mazourka (0354)

Year	Month	Day	Hour	Minute	Second	Noise3	IceDetection	Heading	Pitch	Roll	StdDevHeading	StdDevPitch	StdDevRoll	Temperature	Pressure	StdDevPressure
2024	9	25	0	0	8	26	0	0	0	0	0	0	0	18.41	0	0
2024	9	25	0	10	8	26	0	0	0	0	0	0	0	18.35	0	0
2024	9	25	0	20	8	26	0	0	0	0	0	0	0	18.29	0	0
2024	9	25	0	30	8	26	0	0	0	0	0	0	0	18.23	0	0
2024	9	25	0	40	8	26	0	0	0	0	0	0	0	18.17	0	0
2024	9	25	0	50	8	26	0	0	0	0	0	0	0	18.11	0	0
2024	9	25	1	0	8	26	0	0	0	0	0	0	0	18.06	0	0
2024	9	25	1	10	8	26	0	0	0	0	0	0	0	17.99	0	0
2024	9	25	1	20	8	26	0	0	0	0	0	0	0	17.94	0	0
2024	9	25	1	30	8	26	0	0	0	0	0	0	0	17.89	0	0
2024	9	25	1	40	8	26	0	0	0	0	0	0	0	17.83	0	0
2024	9	25	1	50	8	26	0	0	0	0	0	0	0	17.78	0	0
2024	9	25	2	0	8	26	0	0	0	0	0	0	0	17.74	0	0
2024	9	25	2	10	8	26	0	0	0	0	0	0	0	17.69	0	0
2024	9	25	2	20	8	26	0	0	0	0	0	0	0	17.64	0	0
2024	9	25	2	30	8	26	0	0	0	0	0	0	0	17.59	0	0
2024	9	25	2	40	8	27	0	0	0	0	0	0	0	17.55	0	0
2024	9	25	2	50	8	27	0	0	0	0	0	0	0	17.51	0	0
2024	9	25	3	0	8	26	0	0	0	0	0	0	0	17.46	0	0
2024	9	25	3	10	8	26	0	0	0	0	0	0	0	17.41	0	0
2024	9	25	3	20	8	27	0	0	0	0	0	0	0	17.37	0	0
2024	9	25	3	30	8	26	0	0	0	0	0	0	0	17.33	0	0
2024	9	25	3	40	8	25	0	0	0	0	0	0	0	17.28	0	0
2024	9	25	3	50	8	26	0	0	0	0	0	0	0	17.24	0	0
2024	9	25	4	0	8	26	0	0	0	0	0	0	0	17.19	0	0
2024	9	25	4	10	8	26	0	0	0	0	0	0	0	17.15	0	0
2024	9	25	4	20	8	26	0	0	0	0	0	0	0	17.11	0	0
2024	9	25	4	30	8	26	0	0	0	0	0	0	0	17.07	0	0
2024	9	25	4	40	8	26	0	0	0	0	0	0	0	17.03	0	0
2024	9	25	4	50	8	26	0	0	0	0	0	0	0	16.99	0	0
2024	9	25	5	0	8	26	0	0	0	0	0	0	0	16.95	0	0
2024	9	25	5	10	8	26	0	0	0	0	0	0	0	16.91	0	0
2024	9	25	5	20	8	26	0	0	0	0	0	0	0	16.87	0	0
2024	9	25	5	30	8	26	0	0	0	0	0	0	0	16.83	0	0
2024	9	25	5	40	8	26	0	0	0	0	0	0	0	16.79	0	0
2024	9	25	5	50	8	26	0	0	0	0	0	0	0	16.75	0	0
2024	9	25	6	0	8	26	0	0	0	0	0	0	0	16.72	0	0
2024	9	25	6	10	8	26	0	0	0	0	0	0	0	16.68	0	0
2024	9	25	6	20	8	26	0	0	0	0	0	0	0	16.65	0	0
2024	9	25	6	30	8	26	0	0	0	0	0	0	0	16.62	0	0
2024	9	25	6	40	8	27	0	0	0	0	0	0	0	16.59	0	0
2024	9	25	6	50	8	26	0	0	0	0	0	0	0	16.56	0	0
2024	9	25	7	0	8	26	0	0	0	0	0	0	0	16.53	0	0
2024	9	25	7	10	8	26	0	0	0	0	0	0	0	16.51	0	0
2024	9	25	7	20	8	27	0	0	0	0	0	0	0	16.48	0	0
2024	9	25	7	30	8	26	0	0	0	0	0	0	0	16.46	0	0
2024	9	25	7	40	8	26	0	0	0	0	0	0	0	16.44	0	0
2024	9	25	7	50	8	26	0	0	0	0	0	0	0	16.43	0	0

Mazourka (0354)

Year	Month	Day	Hour	Minute	Second	Noise3	IceDetection	Heading	Pitch	Roll	StdDevHeading	StdDevPitch	StdDevRoll	Temperature	Pressure	StdDevPressure
2024	9	25	8	0	8	26	0	0	0	0	0	0	0	16.42	0	0
2024	9	25	8	10	8	26	0	0	0	0	0	0	0	16.42	0	0
2024	9	25	8	20	8	26	0	0	0	0	0	0	0	16.41	0	0
2024	9	25	8	30	8	26	0	0	0	0	0	0	0	16.42	0	0
2024	9	25	8	40	8	26	0	0	0	0	0	0	0	16.43	0	0
2024	9	25	8	50	8	26	0	0	0	0	0	0	0	16.45	0	0
2024	9	25	9	0	8	26	0	0	0	0	0	0	0	16.48	0	0
2024	9	25	9	10	8	26	0	0	0	0	0	0	0	16.51	0	0
2024	9	25	9	20	8	26	0	0	0	0	0	0	0	16.54	0	0
2024	9	25	9	30	8	27	0	0	0	0	0	0	0	16.58	0	0
2024	9	25	9	40	8	26	0	0	0	0	0	0	0	16.63	0	0
2024	9	25	9	50	8	26	0	0	0	0	0	0	0	16.68	0	0
2024	9	25	10	0	8	26	0	0	0	0	0	0	0	16.74	0	0
2024	9	25	10	10	8	26	0	0	0	0	0	0	0	16.8	0	0
2024	9	25	10	20	8	26	0	0	0	0	0	0	0	16.86	0	0
2024	9	25	10	30	8	26	0	0	0	0	0	0	0	16.93	0	0
2024	9	25	10	40	8	26	0	0	0	0	0	0	0	17	0	0
2024	9	25	10	50	8	26	0	0	0	0	0	0	0	17.07	0	0
2024	9	25	11	0	8	26	0	0	0	0	0	0	0	17.14	0	0
2024	9	25	11	10	8	26	0	0	0	0	0	0	0	17.22	0	0
2024	9	25	11	20	8	27	0	0	0	0	0	0	0	17.31	0	0
2024	9	25	11	30	8	26	0	0	0	0	0	0	0	17.39	0	0
2024	9	25	11	40	8	27	0	0	0	0	0	0	0	17.47	0	0
2024	9	25	11	50	8	27	0	0	0	0	0	0	0	17.55	0	0
2024	9	25	12	0	8	26	0	0	0	0	0	0	0	17.64	0	0
2024	9	25	12	10	8	26	0	0	0	0	0	0	0	17.72	0	0
2024	9	25	12	20	8	26	0	0	0	0	0	0	0	17.81	0	0
2024	9	25	12	30	8	26	0	0	0	0	0	0	0	17.9	0	0
2024	9	25	12	40	8	26	0	0	0	0	0	0	0	17.99	0	0
2024	9	25	12	50	8	26	0	0	0	0	0	0	0	18.08	0	0
2024	9	25	13	0	8	25	0	0	0	0	0	0	0	18.16	0	0
2024	9	25	13	10	8	26	0	0	0	0	0	0	0	18.24	0	0
2024	9	25	13	20	8	26	0	0	0	0	0	0	0	18.32	0	0
2024	9	25	13	30	8	26	0	0	0	0	0	0	0	18.4	0	0
2024	9	25	13	40	8	26	0	0	0	0	0	0	0	18.48	0	0
2024	9	25	13	50	8	26	0	0	0	0	0	0	0	18.55	0	0
2024	9	25	14	0	8	27	0	0	0	0	0	0	0	18.62	0	0
2024	9	25	14	10	8	27	0	0	0	0	0	0	0	18.69	0	0
2024	9	25	14	20	8	26	0	0	0	0	0	0	0	18.76	0	0
2024	9	25	14	30	8	25	0	0	0	0	0	0	0	18.83	0	0
2024	9	25	14	40	8	26	0	0	0	0	0	0	0	18.89	0	0
2024	9	25	14	50	8	26	0	0	0	0	0	0	0	18.94	0	0
2024	9	25	15	0	8	26	0	0	0	0	0	0	0	19	0	0
2024	9	25	15	10	8	25	0	0	0	0	0	0	0	19.06	0	0
2024	9	25	15	20	8	25	0	0	0	0	0	0	0	19.11	0	0
2024	9	25	15	30	8	26	0	0	0	0	0	0	0	19.15	0	0
2024	9	25	15	40	8	26	0	0	0	0	0	0	0	19.2	0	0
2024	9	25	15	50	8	26	0	0	0	0	0	0	0	19.25	0	0

Mazourka (0354)

Year	Month	Day	Hour	Minute	Second	Noise3	IceDetection	Heading	Pitch	Roll	StdDevHeading	StdDevPitch	StdDevRoll	Temperature	Pressure	StdDevPressure
2024	9	25	16	0	8	25	0	0	0	0	0	0	0	19.29	0	0
2024	9	25	16	10	8	26	0	0	0	0	0	0	0	19.32	0	0
2024	9	25	16	20	8	26	0	0	0	0	0	0	0	19.36	0	0
2024	9	25	16	30	8	26	0	0	0	0	0	0	0	19.39	0	0
2024	9	25	16	40	8	26	0	0	0	0	0	0	0	19.42	0	0
2024	9	25	16	50	8	26	0	0	0	0	0	0	0	19.44	0	0
2024	9	25	17	0	8	26	0	0	0	0	0	0	0	19.46	0	0
2024	9	25	17	10	8	25	0	0	0	0	0	0	0	19.47	0	0
2024	9	25	17	20	8	25	0	0	0	0	0	0	0	19.49	0	0
2024	9	25	17	30	8	26	0	0	0	0	0	0	0	19.49	0	0
2024	9	25	17	40	8	25	0	0	0	0	0	0	0	19.49	0	0
2024	9	25	17	50	8	26	0	0	0	0	0	0	0	19.48	0	0
2024	9	25	18	0	8	26	0	0	0	0	0	0	0	19.48	0	0
2024	9	25	18	10	8	26	0	0	0	0	0	0	0	19.47	0	0
2024	9	25	18	20	8	26	0	0	0	0	0	0	0	19.46	0	0
2024	9	25	18	30	8	25	0	0	0	0	0	0	0	19.45	0	0
2024	9	25	18	40	8	26	0	0	0	0	0	0	0	19.43	0	0
2024	9	25	18	50	8	26	0	0	0	0	0	0	0	19.41	0	0
2024	9	25	19	0	8	25	0	0	0	0	0	0	0	19.37	0	0
2024	9	25	19	10	8	26	0	0	0	0	0	0	0	19.35	0	0
2024	9	25	19	20	8	26	0	0	0	0	0	0	0	19.31	0	0
2024	9	25	19	30	8	25	0	0	0	0	0	0	0	19.29	0	0
2024	9	25	19	40	8	26	0	0	0	0	0	0	0	19.26	0	0
2024	9	25	19	50	8	26	0	0	0	0	0	0	0	19.22	0	0
2024	9	25	20	0	8	26	0	0	0	0	0	0	0	19.19	0	0
2024	9	25	20	10	8	26	0	0	0	0	0	0	0	19.15	0	0
2024	9	25	20	20	8	26	0	0	0	0	0	0	0	19.12	0	0
2024	9	25	20	30	8	26	0	0	0	0	0	0	0	19.08	0	0
2024	9	25	20	40	8	26	0	0	0	0	0	0	0	19.04	0	0
2024	9	25	20	50	8	26	0	0	0	0	0	0	0	19.01	0	0
2024	9	25	21	0	8	26	0	0	0	0	0	0	0	18.96	0	0
2024	9	25	21	10	8	26	0	0	0	0	0	0	0	18.92	0	0
2024	9	25	21	20	8	26	0	0	0	0	0	0	0	18.88	0	0
2024	9	25	21	30	8	25	0	0	0	0	0	0	0	18.84	0	0
2024	9	25	21	40	8	26	0	0	0	0	0	0	0	18.79	0	0
2024	9	25	21	50	8	26	0	0	0	0	0	0	0	18.76	0	0
2024	9	25	22	0	8	26	0	0	0	0	0	0	0	18.72	0	0
2024	9	25	22	10	8	25	0	0	0	0	0	0	0	18.67	0	0
2024	9	25	22	20	8	26	0	0	0	0	0	0	0	18.63	0	0
2024	9	25	22	30	8	26	0	0	0	0	0	0	0	18.58	0	0
2024	9	25	22	40	8	26	0	0	0	0	0	0	0	18.54	0	0
2024	9	25	22	50	8	26	0	0	0	0	0	0	0	18.5	0	0
2024	9	25	23	0	8	27	0	0	0	0	0	0	0	18.46	0	0
2024	9	25	23	10	8	26	0	0	0	0	0	0	0	18.41	0	0
2024	9	25	23	20	8	26	0	0	0	0	0	0	0	18.37	0	0
2024	9	25	23	30	8	27	0	0	0	0	0	0	0	18.32	0	0
2024	9	25	23	40	8	26	0	0	0	0	0	0	0	18.27	0	0
2024	9	25	23	50	8	26	0	0	0	0	0	0	0	18.22	0	0

Mazourka (0354)

Year	Month	Day	Hour	Minute	Second	Noise3	IceDetection	Heading	Pitch	Roll	StdDevHeading	StdDevPitch	StdDevRoll	Temperature	Pressure	StdDevPressure
2024	9	26	0	0	8	26	0	0	0	0	0	0	0	18.17	0	0
2024	9	26	0	10	8	26	0	0	0	0	0	0	0	18.12	0	0
2024	9	26	0	20	8	26	0	0	0	0	0	0	0	18.08	0	0
2024	9	26	0	30	8	25	0	0	0	0	0	0	0	18.03	0	0
2024	9	26	0	40	8	26	0	0	0	0	0	0	0	17.98	0	0
2024	9	26	0	50	8	26	0	0	0	0	0	0	0	17.94	0	0
2024	9	26	1	0	8	26	0	0	0	0	0	0	0	17.9	0	0
2024	9	26	1	10	8	26	0	0	0	0	0	0	0	17.85	0	0
2024	9	26	1	20	8	26	0	0	0	0	0	0	0	17.81	0	0
2024	9	26	1	30	8	26	0	0	0	0	0	0	0	17.76	0	0
2024	9	26	1	40	8	26	0	0	0	0	0	0	0	17.72	0	0
2024	9	26	1	50	8	27	0	0	0	0	0	0	0	17.67	0	0
2024	9	26	2	0	8	26	0	0	0	0	0	0	0	17.63	0	0
2024	9	26	2	10	8	26	0	0	0	0	0	0	0	17.59	0	0
2024	9	26	2	20	8	26	0	0	0	0	0	0	0	17.55	0	0
2024	9	26	2	30	8	26	0	0	0	0	0	0	0	17.5	0	0
2024	9	26	2	40	8	26	0	0	0	0	0	0	0	17.46	0	0
2024	9	26	2	50	8	26	0	0	0	0	0	0	0	17.42	0	0
2024	9	26	3	0	8	26	0	0	0	0	0	0	0	17.38	0	0
2024	9	26	3	10	8	27	0	0	0	0	0	0	0	17.34	0	0
2024	9	26	3	20	8	26	0	0	0	0	0	0	0	17.31	0	0
2024	9	26	3	30	8	26	0	0	0	0	0	0	0	17.27	0	0
2024	9	26	3	40	8	26	0	0	0	0	0	0	0	17.22	0	0
2024	9	26	3	50	8	25	0	0	0	0	0	0	0	17.19	0	0
2024	9	26	4	0	8	27	0	0	0	0	0	0	0	17.15	0	0
2024	9	26	4	10	8	26	0	0	0	0	0	0	0	17.11	0	0
2024	9	26	4	20	8	26	0	0	0	0	0	0	0	17.07	0	0
2024	9	26	4	30	8	26	0	0	0	0	0	0	0	17.03	0	0
2024	9	26	4	40	8	26	0	0	0	0	0	0	0	16.99	0	0
2024	9	26	4	50	8	26	0	0	0	0	0	0	0	16.95	0	0
2024	9	26	5	0	8	26	0	0	0	0	0	0	0	16.91	0	0
2024	9	26	5	10	8	26	0	0	0	0	0	0	0	16.87	0	0
2024	9	26	5	20	8	27	0	0	0	0	0	0	0	16.83	0	0
2024	9	26	5	30	8	26	0	0	0	0	0	0	0	16.79	0	0
2024	9	26	5	40	8	26	0	0	0	0	0	0	0	16.75	0	0
2024	9	26	5	50	8	26	0	0	0	0	0	0	0	16.71	0	0
2024	9	26	6	0	8	27	0	0	0	0	0	0	0	16.68	0	0
2024	9	26	6	10	8	26	0	0	0	0	0	0	0	16.64	0	0
2024	9	26	6	20	8	27	0	0	0	0	0	0	0	16.6	0	0
2024	9	26	6	30	8	26	0	0	0	0	0	0	0	16.56	0	0
2024	9	26	6	40	8	26	0	0	0	0	0	0	0	16.53	0	0
2024	9	26	6	50	8	27	0	0	0	0	0	0	0	16.49	0	0
2024	9	26	7	0	8	26	0	0	0	0	0	0	0	16.46	0	0
2024	9	26	7	10	8	27	0	0	0	0	0	0	0	16.42	0	0
2024	9	26	7	20	8	26	0	0	0	0	0	0	0	16.39	0	0
2024	9	26	7	30	8	26	0	0	0	0	0	0	0	16.36	0	0
2024	9	26	7	40	8	26	0	0	0	0	0	0	0	16.33	0	0
2024	9	26	7	50	8	26	0	0	0	0	0	0	0	16.31	0	0

Mazourka (0354)

Year	Month	Day	Hour	Minute	Second	Noise3	IceDetection	Heading	Pitch	Roll	StdDevHeading	StdDevPitch	StdDevRoll	Temperature	Pressure	StdDevPressure
2024	9	26	8	0	8	26	0	0	0	0	0	0	0	16.29	0	0
2024	9	26	8	10	8	27	0	0	0	0	0	0	0	16.28	0	0
2024	9	26	8	20	8	26	0	0	0	0	0	0	0	16.28	0	0
2024	9	26	8	30	8	26	0	0	0	0	0	0	0	16.28	0	0
2024	9	26	8	40	8	26	0	0	0	0	0	0	0	16.29	0	0
2024	9	26	8	50	8	26	0	0	0	0	0	0	0	16.31	0	0
2024	9	26	9	0	8	27	0	0	0	0	0	0	0	16.32	0	0
2024	9	26	9	10	8	27	0	0	0	0	0	0	0	16.35	0	0
2024	9	26	9	20	8	27	0	0	0	0	0	0	0	16.38	0	0
2024	9	26	9	30	8	26	0	0	0	0	0	0	0	16.43	0	0
2024	9	26	9	40	8	26	0	0	0	0	0	0	0	16.47	0	0
2024	9	26	9	50	8	27	0	0	0	0	0	0	0	16.52	0	0
2024	9	26	10	0	8	26	0	0	0	0	0	0	0	16.58	0	0
2024	9	26	10	10	8	26	0	0	0	0	0	0	0	16.63	0	0
2024	9	26	10	20	8	26	0	0	0	0	0	0	0	16.7	0	0
2024	9	26	10	30	8	27	0	0	0	0	0	0	0	16.77	0	0
2024	9	26	10	40	8	26	0	0	0	0	0	0	0	16.84	0	0
2024	9	26	10	50	8	27	0	0	0	0	0	0	0	16.93	0	0
2024	9	26	11	0	8	26	0	0	0	0	0	0	0	17.01	0	0
2024	9	26	11	10	8	26	0	0	0	0	0	0	0	17.09	0	0
2024	9	26	11	20	8	26	0	0	0	0	0	0	0	17.17	0	0
2024	9	26	11	30	8	26	0	0	0	0	0	0	0	17.26	0	0
2024	9	26	11	40	8	26	0	0	0	0	0	0	0	17.35	0	0
2024	9	26	11	50	8	26	0	0	0	0	0	0	0	17.44	0	0
2024	9	26	12	0	8	27	0	0	0	0	0	0	0	17.54	0	0
2024	9	26	12	10	8	26	0	0	0	0	0	0	0	17.63	0	0
2024	9	26	12	20	8	26	0	0	0	0	0	0	0	17.73	0	0
2024	9	26	12	30	8	26	0	0	0	0	0	0	0	17.83	0	0
2024	9	26	12	40	8	26	0	0	0	0	0	0	0	17.93	0	0
2024	9	26	12	50	8	26	0	0	0	0	0	0	0	18.03	0	0
2024	9	26	13	0	8	27	0	0	0	0	0	0	0	18.13	0	0
2024	9	26	13	10	8	26	0	0	0	0	0	0	0	18.23	0	0
2024	9	26	13	20	8	26	0	0	0	0	0	0	0	18.32	0	0
2024	9	26	13	30	8	26	0	0	0	0	0	0	0	18.42	0	0
2024	9	26	13	40	8	26	0	0	0	0	0	0	0	18.52	0	0
2024	9	26	13	50	8	25	0	0	0	0	0	0	0	18.61	0	0
2024	9	26	14	0	8	26	0	0	0	0	0	0	0	18.7	0	0
2024	9	26	14	10	8	26	0	0	0	0	0	0	0	18.79	0	0
2024	9	26	14	20	8	26	0	0	0	0	0	0	0	18.88	0	0
2024	9	26	14	30	8	27	0	0	0	0	0	0	0	18.96	0	0
2024	9	26	14	40	8	26	0	0	0	0	0	0	0	19.04	0	0
2024	9	26	14	50	8	26	0	0	0	0	0	0	0	19.11	0	0
2024	9	26	15	0	8	26	0	0	0	0	0	0	0	19.18	0	0
2024	9	26	15	10	8	26	0	0	0	0	0	0	0	19.25	0	0
2024	9	26	15	20	8	26	0	0	0	0	0	0	0	19.32	0	0
2024	9	26	15	30	8	25	0	0	0	0	0	0	0	19.38	0	0
2024	9	26	15	40	8	26	0	0	0	0	0	0	0	19.43	0	0
2024	9	26	15	50	8	25	0	0	0	0	0	0	0	19.48	0	0

Mazourka (0354)

Year	Month	Day	Hour	Minute	Second	Noise3	IceDetection	Heading	Pitch	Roll	StdDevHeading	StdDevPitch	StdDevRoll	Temperature	Pressure	StdDevPressure
2024	9	26	16	0	8	25	0	0	0	0	0	0	0	19.54	0	0
2024	9	26	16	10	8	25	0	0	0	0	0	0	0	19.58	0	0
2024	9	26	16	20	8	26	0	0	0	0	0	0	0	19.63	0	0
2024	9	26	16	30	8	26	0	0	0	0	0	0	0	19.66	0	0
2024	9	26	16	40	8	26	0	0	0	0	0	0	0	19.7	0	0
2024	9	26	16	50	8	26	0	0	0	0	0	0	0	19.72	0	0
2024	9	26	17	0	8	26	0	0	0	0	0	0	0	19.75	0	0
2024	9	26	17	10	8	26	0	0	0	0	0	0	0	19.77	0	0
2024	9	26	17	20	8	26	0	0	0	0	0	0	0	19.78	0	0
2024	9	26	17	30	8	26	0	0	0	0	0	0	0	19.79	0	0
2024	9	26	17	40	8	26	0	0	0	0	0	0	0	19.8	0	0
2024	9	26	17	50	8	26	0	0	0	0	0	0	0	19.8	0	0
2024	9	26	18	0	8	25	0	0	0	0	0	0	0	19.8	0	0
2024	9	26	18	10	8	26	0	0	0	0	0	0	0	19.8	0	0
2024	9	26	18	20	8	26	0	0	0	0	0	0	0	19.79	0	0
2024	9	26	18	30	8	25	0	0	0	0	0	0	0	19.77	0	0
2024	9	26	18	40	8	26	0	0	0	0	0	0	0	19.75	0	0
2024	9	26	18	50	8	26	0	0	0	0	0	0	0	19.73	0	0
2024	9	26	19	0	8	26	0	0	0	0	0	0	0	19.71	0	0
2024	9	26	19	10	8	26	0	0	0	0	0	0	0	19.68	0	0
2024	9	26	19	20	8	26	0	0	0	0	0	0	0	19.65	0	0
2024	9	26	19	30	8	25	0	0	0	0	0	0	0	19.61	0	0
2024	9	26	19	40	8	26	0	0	0	0	0	0	0	19.58	0	0
2024	9	26	19	50	8	25	0	0	0	0	0	0	0	19.53	0	0
2024	9	26	20	0	8	26	0	0	0	0	0	0	0	19.49	0	0
2024	9	26	20	10	8	26	0	0	0	0	0	0	0	19.44	0	0
2024	9	26	20	20	8	26	0	0	0	0	0	0	0	19.39	0	0
2024	9	26	20	30	8	25	0	0	0	0	0	0	0	19.34	0	0
2024	9	26	20	40	8	26	0	0	0	0	0	0	0	19.28	0	0
2024	9	26	20	50	8	26	0	0	0	0	0	0	0	19.23	0	0
2024	9	26	21	0	8	26	0	0	0	0	0	0	0	19.18	0	0
2024	9	26	21	10	8	26	0	0	0	0	0	0	0	19.14	0	0
2024	9	26	21	20	8	26	0	0	0	0	0	0	0	19.08	0	0
2024	9	26	21	30	8	26	0	0	0	0	0	0	0	19.03	0	0
2024	9	26	21	40	8	26	0	0	0	0	0	0	0	18.97	0	0
2024	9	26	21	50	8	25	0	0	0	0	0	0	0	18.91	0	0
2024	9	26	22	0	8	26	0	0	0	0	0	0	0	18.85	0	0
2024	9	26	22	10	8	25	0	0	0	0	0	0	0	18.79	0	0
2024	9	26	22	20	8	26	0	0	0	0	0	0	0	18.74	0	0
2024	9	26	22	30	8	26	0	0	0	0	0	0	0	18.69	0	0
2024	9	26	22	40	8	26	0	0	0	0	0	0	0	18.62	0	0
2024	9	26	22	50	8	26	0	0	0	0	0	0	0	18.58	0	0
2024	9	26	23	0	8	26	0	0	0	0	0	0	0	18.51	0	0
2024	9	26	23	10	8	26	0	0	0	0	0	0	0	18.44	0	0
2024	9	26	23	20	8	26	0	0	0	0	0	0	0	18.38	0	0
2024	9	26	23	30	8	25	0	0	0	0	0	0	0	18.31	0	0
2024	9	26	23	40	8	25	0	0	0	0	0	0	0	18.25	0	0
2024	9	26	23	50	8	26	0	0	0	0	0	0	0	18.18	0	0

Mazourka (0354)

Year	Month	Day	Hour	Minute	Second	Noise3	IceDetection	Heading	Pitch	Roll	StdDevHeading	StdDevPitch	StdDevRoll	Temperature	Pressure	StdDevPressure
2024	9	27	0	0	8	26	0	0	0	0	0	0	0	18.11	0	0
2024	9	27	0	10	8	26	0	0	0	0	0	0	0	18.04	0	0
2024	9	27	0	20	8	26	0	0	0	0	0	0	0	17.98	0	0
2024	9	27	0	30	8	26	0	0	0	0	0	0	0	17.92	0	0
2024	9	27	0	40	8	25	0	0	0	0	0	0	0	17.85	0	0
2024	9	27	0	50	8	27	0	0	0	0	0	0	0	17.79	0	0
2024	9	27	1	0	8	25	0	0	0	0	0	0	0	17.72	0	0
2024	9	27	1	10	8	26	0	0	0	0	0	0	0	17.66	0	0
2024	9	27	1	20	8	26	0	0	0	0	0	0	0	17.6	0	0
2024	9	27	1	30	8	26	0	0	0	0	0	0	0	17.54	0	0
2024	9	27	1	40	8	26	0	0	0	0	0	0	0	17.47	0	0
2024	9	27	1	50	8	26	0	0	0	0	0	0	0	17.41	0	0
2024	9	27	2	0	8	26	0	0	0	0	0	0	0	17.35	0	0
2024	9	27	2	10	8	26	0	0	0	0	0	0	0	17.3	0	0
2024	9	27	2	20	8	26	0	0	0	0	0	0	0	17.23	0	0
2024	9	27	2	30	8	26	0	0	0	0	0	0	0	17.18	0	0
2024	9	27	2	40	8	26	0	0	0	0	0	0	0	17.13	0	0
2024	9	27	2	50	8	26	0	0	0	0	0	0	0	17.09	0	0
2024	9	27	3	0	8	27	0	0	0	0	0	0	0	17.03	0	0
2024	9	27	3	10	8	26	0	0	0	0	0	0	0	16.98	0	0
2024	9	27	3	20	8	26	0	0	0	0	0	0	0	16.93	0	0
2024	9	27	3	30	8	26	0	0	0	0	0	0	0	16.88	0	0
2024	9	27	3	40	8	26	0	0	0	0	0	0	0	16.83	0	0
2024	9	27	3	50	8	25	0	0	0	0	0	0	0	16.79	0	0
2024	9	27	4	0	8	26	0	0	0	0	0	0	0	16.74	0	0
2024	9	27	4	10	8	26	0	0	0	0	0	0	0	16.7	0	0
2024	9	27	4	20	8	27	0	0	0	0	0	0	0	16.66	0	0
2024	9	27	4	30	8	26	0	0	0	0	0	0	0	16.61	0	0
2024	9	27	4	40	8	27	0	0	0	0	0	0	0	16.57	0	0
2024	9	27	4	50	8	26	0	0	0	0	0	0	0	16.53	0	0
2024	9	27	5	0	8	27	0	0	0	0	0	0	0	16.49	0	0
2024	9	27	5	10	8	26	0	0	0	0	0	0	0	16.45	0	0
2024	9	27	5	20	8	26	0	0	0	0	0	0	0	16.41	0	0
2024	9	27	5	30	8	26	0	0	0	0	0	0	0	16.37	0	0
2024	9	27	5	40	8	26	0	0	0	0	0	0	0	16.32	0	0
2024	9	27	5	50	8	26	0	0	0	0	0	0	0	16.28	0	0
2024	9	27	6	0	8	26	0	0	0	0	0	0	0	16.24	0	0
2024	9	27	6	10	8	26	0	0	0	0	0	0	0	16.2	0	0
2024	9	27	6	20	8	27	0	0	0	0	0	0	0	16.17	0	0
2024	9	27	6	30	8	26	0	0	0	0	0	0	0	16.13	0	0
2024	9	27	6	40	8	26	0	0	0	0	0	0	0	16.09	0	0
2024	9	27	6	50	8	27	0	0	0	0	0	0	0	16.06	0	0
2024	9	27	7	0	8	26	0	0	0	0	0	0	0	16.03	0	0
2024	9	27	7	10	8	26	0	0	0	0	0	0	0	16	0	0
2024	9	27	7	20	8	26	0	0	0	0	0	0	0	15.97	0	0
2024	9	27	7	30	8	26	0	0	0	0	0	0	0	15.94	0	0
2024	9	27	7	40	8	26	0	0	0	0	0	0	0	15.92	0	0
2024	9	27	7	50	8	26	0	0	0	0	0	0	0	15.9	0	0

Mazourka (0354)

Year	Month	Day	Hour	Minute	Second	Noise3	IceDetection	Heading	Pitch	Roll	StdDevHeading	StdDevPitch	StdDevRoll	Temperature	Pressure	StdDevPressure
2024	9	27	8	0	8	27	0	0	0	0	0	0	0	15.89	0	0
2024	9	27	8	10	8	26	0	0	0	0	0	0	0	15.87	0	0
2024	9	27	8	20	8	27	0	0	0	0	0	0	0	15.87	0	0
2024	9	27	8	30	8	26	0	0	0	0	0	0	0	15.87	0	0
2024	9	27	8	40	8	26	0	0	0	0	0	0	0	15.88	0	0
2024	9	27	8	50	8	26	0	0	0	0	0	0	0	15.89	0	0
2024	9	27	9	0	8	27	0	0	0	0	0	0	0	15.91	0	0
2024	9	27	9	10	8	26	0	0	0	0	0	0	0	15.93	0	0
2024	9	27	9	20	8	26	0	0	0	0	0	0	0	15.96	0	0
2024	9	27	9	30	8	26	0	0	0	0	0	0	0	16	0	0
2024	9	27	9	40	8	26	0	0	0	0	0	0	0	16.04	0	0
2024	9	27	9	50	8	26	0	0	0	0	0	0	0	16.09	0	0
2024	9	27	10	0	8	26	0	0	0	0	0	0	0	16.16	0	0
2024	9	27	10	10	8	26	0	0	0	0	0	0	0	16.22	0	0
2024	9	27	10	20	8	27	0	0	0	0	0	0	0	16.28	0	0
2024	9	27	10	30	8	26	0	0	0	0	0	0	0	16.36	0	0
2024	9	27	10	40	8	27	0	0	0	0	0	0	0	16.43	0	0
2024	9	27	10	50	8	26	0	0	0	0	0	0	0	16.52	0	0
2024	9	27	11	0	8	26	0	0	0	0	0	0	0	16.6	0	0
2024	9	27	11	10	8	26	0	0	0	0	0	0	0	16.68	0	0
2024	9	27	11	20	8	26	0	0	0	0	0	0	0	16.77	0	0
2024	9	27	11	30	8	26	0	0	0	0	0	0	0	16.87	0	0
2024	9	27	11	40	8	26	0	0	0	0	0	0	0	16.96	0	0
2024	9	27	11	50	8	26	0	0	0	0	0	0	0	17.05	0	0
2024	9	27	12	0	8	26	0	0	0	0	0	0	0	17.15	0	0
2024	9	27	12	10	8	26	0	0	0	0	0	0	0	17.24	0	0
2024	9	27	12	20	8	25	0	0	0	0	0	0	0	17.34	0	0
2024	9	27	12	30	8	26	0	0	0	0	0	0	0	17.44	0	0
2024	9	27	12	40	8	26	0	0	0	0	0	0	0	17.55	0	0
2024	9	27	12	50	8	26	0	0	0	0	0	0	0	17.65	0	0
2024	9	27	13	0	8	26	0	0	0	0	0	0	0	17.75	0	0
2024	9	27	13	10	8	26	0	0	0	0	0	0	0	17.85	0	0
2024	9	27	13	20	8	26	0	0	0	0	0	0	0	17.94	0	0
2024	9	27	13	30	8	27	0	0	0	0	0	0	0	18.05	0	0
2024	9	27	13	40	8	26	0	0	0	0	0	0	0	18.15	0	0
2024	9	27	13	50	8	26	0	0	0	0	0	0	0	18.24	0	0
2024	9	27	14	0	8	26	0	0	0	0	0	0	0	18.34	0	0
2024	9	27	14	10	8	26	0	0	0	0	0	0	0	18.43	0	0
2024	9	27	14	20	8	26	0	0	0	0	0	0	0	18.52	0	0
2024	9	27	14	30	8	26	0	0	0	0	0	0	0	18.61	0	0
2024	9	27	14	40	8	26	0	0	0	0	0	0	0	18.69	0	0
2024	9	27	14	50	8	26	0	0	0	0	0	0	0	18.78	0	0
2024	9	27	15	0	8	26	0	0	0	0	0	0	0	18.85	0	0
2024	9	27	15	10	8	26	0	0	0	0	0	0	0	18.93	0	0
2024	9	27	15	20	8	26	0	0	0	0	0	0	0	19	0	0
2024	9	27	15	30	8	26	0	0	0	0	0	0	0	19.06	0	0
2024	9	27	15	40	8	25	0	0	0	0	0	0	0	19.13	0	0
2024	9	27	15	50	8	26	0	0	0	0	0	0	0	19.19	0	0

Mazourka (0354)

Year	Month	Day	Hour	Minute	Second	Noise3	IceDetection	Heading	Pitch	Roll	StdDevHeading	StdDevPitch	StdDevRoll	Temperature	Pressure	StdDevPressure
2024	9	27	16	0	8	26	0	0	0	0	0	0	0	19.24	0	0
2024	9	27	16	10	8	26	0	0	0	0	0	0	0	19.3	0	0
2024	9	27	16	20	8	25	0	0	0	0	0	0	0	19.35	0	0
2024	9	27	16	30	8	26	0	0	0	0	0	0	0	19.39	0	0
2024	9	27	16	40	8	26	0	0	0	0	0	0	0	19.43	0	0
2024	9	27	16	50	8	26	0	0	0	0	0	0	0	19.47	0	0
2024	9	27	17	0	8	26	0	0	0	0	0	0	0	19.5	0	0
2024	9	27	17	10	8	25	0	0	0	0	0	0	0	19.53	0	0
2024	9	27	17	20	8	26	0	0	0	0	0	0	0	19.55	0	0
2024	9	27	17	30	8	26	0	0	0	0	0	0	0	19.57	0	0
2024	9	27	17	40	8	26	0	0	0	0	0	0	0	19.58	0	0
2024	9	27	17	50	8	25	0	0	0	0	0	0	0	19.59	0	0
2024	9	27	18	0	8	25	0	0	0	0	0	0	0	19.6	0	0
2024	9	27	18	10	8	25	0	0	0	0	0	0	0	19.6	0	0
2024	9	27	18	20	8	26	0	0	0	0	0	0	0	19.6	0	0
2024	9	27	18	30	8	26	0	0	0	0	0	0	0	19.59	0	0
2024	9	27	18	40	8	26	0	0	0	0	0	0	0	19.58	0	0
2024	9	27	18	50	8	25	0	0	0	0	0	0	0	19.56	0	0
2024	9	27	19	0	8	25	0	0	0	0	0	0	0	19.53	0	0
2024	9	27	19	10	8	25	0	0	0	0	0	0	0	19.51	0	0
2024	9	27	19	20	8	26	0	0	0	0	0	0	0	19.49	0	0
2024	9	27	19	30	8	26	0	0	0	0	0	0	0	19.46	0	0
2024	9	27	19	40	8	26	0	0	0	0	0	0	0	19.43	0	0
2024	9	27	19	50	8	26	0	0	0	0	0	0	0	19.39	0	0
2024	9	27	20	0	8	26	0	0	0	0	0	0	0	19.36	0	0
2024	9	27	20	10	8	26	0	0	0	0	0	0	0	19.32	0	0
2024	9	27	20	20	8	25	0	0	0	0	0	0	0	19.28	0	0
2024	9	27	20	30	8	26	0	0	0	0	0	0	0	19.23	0	0
2024	9	27	20	40	8	26	0	0	0	0	0	0	0	19.18	0	0
2024	9	27	20	50	8	26	0	0	0	0	0	0	0	19.14	0	0
2024	9	27	21	0	8	26	0	0	0	0	0	0	0	19.09	0	0
2024	9	27	21	10	8	26	0	0	0	0	0	0	0	19.04	0	0
2024	9	27	21	20	8	26	0	0	0	0	0	0	0	18.99	0	0
2024	9	27	21	30	8	26	0	0	0	0	0	0	0	18.94	0	0
2024	9	27	21	40	8	26	0	0	0	0	0	0	0	18.89	0	0
2024	9	27	21	50	8	26	0	0	0	0	0	0	0	18.84	0	0
2024	9	27	22	0	8	26	0	0	0	0	0	0	0	18.79	0	0
2024	9	27	22	10	8	26	0	0	0	0	0	0	0	18.74	0	0
2024	9	27	22	20	8	26	0	0	0	0	0	0	0	18.69	0	0
2024	9	27	22	30	8	26	0	0	0	0	0	0	0	18.63	0	0
2024	9	27	22	40	8	26	0	0	0	0	0	0	0	18.58	0	0
2024	9	27	22	50	8	25	0	0	0	0	0	0	0	18.52	0	0
2024	9	27	23	0	8	26	0	0	0	0	0	0	0	18.47	0	0
2024	9	27	23	10	8	26	0	0	0	0	0	0	0	18.41	0	0
2024	9	27	23	20	8	25	0	0	0	0	0	0	0	18.35	0	0
2024	9	27	23	30	8	26	0	0	0	0	0	0	0	18.28	0	0
2024	9	27	23	40	8	26	0	0	0	0	0	0	0	18.22	0	0
2024	9	27	23	50	8	26	0	0	0	0	0	0	0	18.16	0	0

Mazourka (0354)

Year	Month	Day	Hour	Minute	Second	Noise3	IceDetection	Heading	Pitch	Roll	StdDevHeading	StdDevPitch	StdDevRoll	Temperature	Pressure	StdDevPressure
2024	9	28	0	0	8	25	0	0	0	0	0	0	0	18.1	0	0
2024	9	28	0	10	8	26	0	0	0	0	0	0	0	18.04	0	0
2024	9	28	0	20	8	26	0	0	0	0	0	0	0	17.98	0	0
2024	9	28	0	30	8	26	0	0	0	0	0	0	0	17.92	0	0
2024	9	28	0	40	8	26	0	0	0	0	0	0	0	17.86	0	0
2024	9	28	0	50	8	26	0	0	0	0	0	0	0	17.8	0	0
2024	9	28	1	0	8	26	0	0	0	0	0	0	0	17.74	0	0
2024	9	28	1	10	8	26	0	0	0	0	0	0	0	17.68	0	0
2024	9	28	1	20	8	26	0	0	0	0	0	0	0	17.62	0	0
2024	9	28	1	30	8	26	0	0	0	0	0	0	0	17.56	0	0
2024	9	28	1	40	8	26	0	0	0	0	0	0	0	17.51	0	0
2024	9	28	1	50	8	26	0	0	0	0	0	0	0	17.45	0	0
2024	9	28	2	0	8	26	0	0	0	0	0	0	0	17.4	0	0
2024	9	28	2	10	8	26	0	0	0	0	0	0	0	17.34	0	0
2024	9	28	2	20	8	26	0	0	0	0	0	0	0	17.29	0	0
2024	9	28	2	30	8	26	0	0	0	0	0	0	0	17.24	0	0
2024	9	28	2	40	8	26	0	0	0	0	0	0	0	17.19	0	0
2024	9	28	2	50	8	26	0	0	0	0	0	0	0	17.13	0	0
2024	9	28	3	0	8	26	0	0	0	0	0	0	0	17.08	0	0
2024	9	28	3	10	8	25	0	0	0	0	0	0	0	17.03	0	0
2024	9	28	3	20	8	26	0	0	0	0	0	0	0	16.98	0	0
2024	9	28	3	30	8	26	0	0	0	0	0	0	0	16.93	0	0
2024	9	28	3	40	8	26	0	0	0	0	0	0	0	16.89	0	0
2024	9	28	3	50	8	26	0	0	0	0	0	0	0	16.83	0	0
2024	9	28	4	0	8	27	0	0	0	0	0	0	0	16.79	0	0
2024	9	28	4	10	8	26	0	0	0	0	0	0	0	16.75	0	0
2024	9	28	4	20	8	27	0	0	0	0	0	0	0	16.7	0	0
2024	9	28	4	30	8	26	0	0	0	0	0	0	0	16.66	0	0
2024	9	28	4	40	8	26	0	0	0	0	0	0	0	16.61	0	0
2024	9	28	4	50	8	27	0	0	0	0	0	0	0	16.57	0	0
2024	9	28	5	0	8	26	0	0	0	0	0	0	0	16.53	0	0
2024	9	28	5	10	8	26	0	0	0	0	0	0	0	16.48	0	0
2024	9	28	5	20	8	26	0	0	0	0	0	0	0	16.45	0	0
2024	9	28	5	30	8	26	0	0	0	0	0	0	0	16.41	0	0
2024	9	28	5	40	8	27	0	0	0	0	0	0	0	16.37	0	0
2024	9	28	5	50	8	27	0	0	0	0	0	0	0	16.33	0	0
2024	9	28	6	0	8	26	0	0	0	0	0	0	0	16.29	0	0
2024	9	28	6	10	8	27	0	0	0	0	0	0	0	16.25	0	0
2024	9	28	6	20	8	26	0	0	0	0	0	0	0	16.22	0	0
2024	9	28	6	30	8	27	0	0	0	0	0	0	0	16.18	0	0
2024	9	28	6	40	8	26	0	0	0	0	0	0	0	16.15	0	0
2024	9	28	6	50	8	27	0	0	0	0	0	0	0	16.12	0	0
2024	9	28	7	0	8	26	0	0	0	0	0	0	0	16.09	0	0
2024	9	28	7	10	8	26	0	0	0	0	0	0	0	16.06	0	0
2024	9	28	7	20	8	26	0	0	0	0	0	0	0	16.04	0	0
2024	9	28	7	30	8	27	0	0	0	0	0	0	0	16.01	0	0
2024	9	28	7	40	8	26	0	0	0	0	0	0	0	15.98	0	0
2024	9	28	7	50	8	26	0	0	0	0	0	0	0	15.96	0	0

Mazourka (0354)

Year	Month	Day	Hour	Minute	Second	Noise3	IceDetection	Heading	Pitch	Roll	StdDevHeading	StdDevPitch	StdDevRoll	Temperature	Pressure	StdDevPressure
2024	9	28	8	0	8	27	0	0	0	0	0	0	0	15.95	0	0
2024	9	28	8	10	8	26	0	0	0	0	0	0	0	15.94	0	0
2024	9	28	8	20	8	26	0	0	0	0	0	0	0	15.94	0	0
2024	9	28	8	30	8	26	0	0	0	0	0	0	0	15.94	0	0
2024	9	28	8	40	8	26	0	0	0	0	0	0	0	15.96	0	0
2024	9	28	8	50	8	27	0	0	0	0	0	0	0	15.98	0	0
2024	9	28	9	0	8	26	0	0	0	0	0	0	0	16	0	0
2024	9	28	9	10	8	26	0	0	0	0	0	0	0	16.03	0	0
2024	9	28	9	20	8	26	0	0	0	0	0	0	0	16.06	0	0
2024	9	28	9	30	8	26	0	0	0	0	0	0	0	16.1	0	0
2024	9	28	9	40	8	26	0	0	0	0	0	0	0	16.16	0	0
2024	9	28	9	50	8	26	0	0	0	0	0	0	0	16.21	0	0
2024	9	28	10	0	8	26	0	0	0	0	0	0	0	16.27	0	0
2024	9	28	10	10	8	26	0	0	0	0	0	0	0	16.33	0	0
2024	9	28	10	20	8	26	0	0	0	0	0	0	0	16.4	0	0
2024	9	28	10	30	8	27	0	0	0	0	0	0	0	16.46	0	0
2024	9	28	10	40	8	25	0	0	0	0	0	0	0	16.54	0	0
2024	9	28	10	50	8	26	0	0	0	0	0	0	0	16.62	0	0
2024	9	28	11	0	8	27	0	0	0	0	0	0	0	16.7	0	0
2024	9	28	11	10	8	26	0	0	0	0	0	0	0	16.78	0	0
2024	9	28	11	20	8	26	0	0	0	0	0	0	0	16.86	0	0
2024	9	28	11	30	8	27	0	0	0	0	0	0	0	16.96	0	0
2024	9	28	11	40	8	26	0	0	0	0	0	0	0	17.05	0	0
2024	9	28	11	50	8	27	0	0	0	0	0	0	0	17.14	0	0
2024	9	28	12	0	8	26	0	0	0	0	0	0	0	17.23	0	0
2024	9	28	12	10	8	26	0	0	0	0	0	0	0	17.32	0	0
2024	9	28	12	20	8	26	0	0	0	0	0	0	0	17.42	0	0
2024	9	28	12	30	8	26	0	0	0	0	0	0	0	17.51	0	0
2024	9	28	12	40	8	26	0	0	0	0	0	0	0	17.61	0	0
2024	9	28	12	50	8	25	0	0	0	0	0	0	0	17.71	0	0
2024	9	28	13	0	8	26	0	0	0	0	0	0	0	17.8	0	0
2024	9	28	13	10	8	26	0	0	0	0	0	0	0	17.89	0	0
2024	9	28	13	20	8	26	0	0	0	0	0	0	0	17.99	0	0
2024	9	28	13	30	8	26	0	0	0	0	0	0	0	18.08	0	0
2024	9	28	13	40	8	26	0	0	0	0	0	0	0	18.17	0	0
2024	9	28	13	50	8	26	0	0	0	0	0	0	0	18.26	0	0
2024	9	28	14	0	8	26	0	0	0	0	0	0	0	18.35	0	0
2024	9	28	14	10	8	26	0	0	0	0	0	0	0	18.43	0	0
2024	9	28	14	20	8	26	0	0	0	0	0	0	0	18.51	0	0
2024	9	28	14	30	8	26	0	0	0	0	0	0	0	18.58	0	0
2024	9	28	14	40	8	26	0	0	0	0	0	0	0	18.65	0	0
2024	9	28	14	50	8	26	0	0	0	0	0	0	0	18.72	0	0
2024	9	28	15	0	8	26	0	0	0	0	0	0	0	18.79	0	0
2024	9	28	15	10	8	25	0	0	0	0	0	0	0	18.85	0	0
2024	9	28	15	20	8	26	0	0	0	0	0	0	0	18.91	0	0
2024	9	28	15	30	8	26	0	0	0	0	0	0	0	18.97	0	0
2024	9	28	15	40	8	26	0	0	0	0	0	0	0	19.01	0	0
2024	9	28	15	50	8	26	0	0	0	0	0	0	0	19.06	0	0

Mazourka (0354)

Year	Month	Day	Hour	Minute	Second	Noise3	IceDetection	Heading	Pitch	Roll	StdDevHeading	StdDevPitch	StdDevRoll	Temperature	Pressure	StdDevPressure
2024	9	28	16	0	8	25	0	0	0	0	0	0	0	19.11	0	0
2024	9	28	16	10	8	26	0	0	0	0	0	0	0	19.15	0	0
2024	9	28	16	20	8	25	0	0	0	0	0	0	0	19.19	0	0
2024	9	28	16	30	8	26	0	0	0	0	0	0	0	19.21	0	0
2024	9	28	16	40	8	26	0	0	0	0	0	0	0	19.24	0	0
2024	9	28	16	50	8	26	0	0	0	0	0	0	0	19.26	0	0
2024	9	28	17	0	8	26	0	0	0	0	0	0	0	19.28	0	0
2024	9	28	17	10	8	26	0	0	0	0	0	0	0	19.29	0	0
2024	9	28	17	20	8	25	0	0	0	0	0	0	0	19.3	0	0
2024	9	28	17	30	8	26	0	0	0	0	0	0	0	19.31	0	0
2024	9	28	17	40	8	26	0	0	0	0	0	0	0	19.31	0	0
2024	9	28	17	50	8	26	0	0	0	0	0	0	0	19.31	0	0
2024	9	28	18	0	8	26	0	0	0	0	0	0	0	19.3	0	0
2024	9	28	18	10	8	26	0	0	0	0	0	0	0	19.3	0	0
2024	9	28	18	20	8	26	0	0	0	0	0	0	0	19.29	0	0
2024	9	28	18	30	8	26	0	0	0	0	0	0	0	19.28	0	0
2024	9	28	18	40	8	26	0	0	0	0	0	0	0	19.26	0	0
2024	9	28	18	50	8	27	0	0	0	0	0	0	0	19.24	0	0
2024	9	28	19	0	8	26	0	0	0	0	0	0	0	19.21	0	0
2024	9	28	19	10	8	26	0	0	0	0	0	0	0	19.19	0	0
2024	9	28	19	20	8	27	0	0	0	0	0	0	0	19.17	0	0
2024	9	28	19	30	8	26	0	0	0	0	0	0	0	19.14	0	0
2024	9	28	19	40	8	26	0	0	0	0	0	0	0	19.12	0	0
2024	9	28	19	50	8	26	0	0	0	0	0	0	0	19.09	0	0
2024	9	28	20	0	8	26	0	0	0	0	0	0	0	19.06	0	0
2024	9	28	20	10	8	26	0	0	0	0	0	0	0	19.03	0	0
2024	9	28	20	20	8	26	0	0	0	0	0	0	0	18.99	0	0
2024	9	28	20	30	8	26	0	0	0	0	0	0	0	18.95	0	0
2024	9	28	20	40	8	26	0	0	0	0	0	0	0	18.91	0	0
2024	9	28	20	50	8	26	0	0	0	0	0	0	0	18.87	0	0
2024	9	28	21	0	8	25	0	0	0	0	0	0	0	18.83	0	0
2024	9	28	21	10	8	26	0	0	0	0	0	0	0	18.79	0	0
2024	9	28	21	20	8	26	0	0	0	0	0	0	0	18.75	0	0
2024	9	28	21	30	8	26	0	0	0	0	0	0	0	18.71	0	0
2024	9	28	21	40	8	26	0	0	0	0	0	0	0	18.66	0	0
2024	9	28	21	50	8	25	0	0	0	0	0	0	0	18.61	0	0
2024	9	28	22	0	8	26	0	0	0	0	0	0	0	18.56	0	0
2024	9	28	22	10	8	26	0	0	0	0	0	0	0	18.51	0	0
2024	9	28	22	20	8	26	0	0	0	0	0	0	0	18.45	0	0
2024	9	28	22	30	8	25	0	0	0	0	0	0	0	18.4	0	0
2024	9	28	22	40	8	26	0	0	0	0	0	0	0	18.34	0	0
2024	9	28	22	50	8	25	0	0	0	0	0	0	0	18.28	0	0
2024	9	28	23	0	8	26	0	0	0	0	0	0	0	18.23	0	0
2024	9	28	23	10	8	25	0	0	0	0	0	0	0	18.17	0	0
2024	9	28	23	20	8	26	0	0	0	0	0	0	0	18.11	0	0
2024	9	28	23	30	8	25	0	0	0	0	0	0	0	18.05	0	0
2024	9	28	23	40	8	26	0	0	0	0	0	0	0	17.99	0	0
2024	9	28	23	50	8	26	0	0	0	0	0	0	0	17.93	0	0

Mazourka (0354)

Year	Month	Day	Hour	Minute	Second	Noise3	IceDetection	Heading	Pitch	Roll	StdDevHeading	StdDevPitch	StdDevRoll	Temperature	Pressure	StdDevPressure
2024	9	29	0	0	8	26	0	0	0	0	0	0	0	17.87	0	0
2024	9	29	0	10	8	25	0	0	0	0	0	0	0	17.81	0	0
2024	9	29	0	20	8	26	0	0	0	0	0	0	0	17.75	0	0
2024	9	29	0	30	8	25	0	0	0	0	0	0	0	17.69	0	0
2024	9	29	0	40	8	26	0	0	0	0	0	0	0	17.62	0	0
2024	9	29	0	50	8	27	0	0	0	0	0	0	0	17.56	0	0
2024	9	29	1	0	8	26	0	0	0	0	0	0	0	17.5	0	0
2024	9	29	1	10	8	26	0	0	0	0	0	0	0	17.44	0	0
2024	9	29	1	20	8	26	0	0	0	0	0	0	0	17.37	0	0
2024	9	29	1	30	8	26	0	0	0	0	0	0	0	17.31	0	0
2024	9	29	1	40	8	26	0	0	0	0	0	0	0	17.25	0	0
2024	9	29	1	50	8	26	0	0	0	0	0	0	0	17.2	0	0
2024	9	29	2	0	8	26	0	0	0	0	0	0	0	17.14	0	0
2024	9	29	2	10	8	26	0	0	0	0	0	0	0	17.08	0	0
2024	9	29	2	20	8	26	0	0	0	0	0	0	0	17.03	0	0
2024	9	29	2	30	8	27	0	0	0	0	0	0	0	16.97	0	0
2024	9	29	2	40	8	26	0	0	0	0	0	0	0	16.91	0	0
2024	9	29	2	50	8	27	0	0	0	0	0	0	0	16.86	0	0
2024	9	29	3	0	8	26	0	0	0	0	0	0	0	16.8	0	0
2024	9	29	3	10	8	26	0	0	0	0	0	0	0	16.75	0	0
2024	9	29	3	20	8	26	0	0	0	0	0	0	0	16.7	0	0
2024	9	29	3	30	8	26	0	0	0	0	0	0	0	16.65	0	0
2024	9	29	3	40	8	27	0	0	0	0	0	0	0	16.6	0	0
2024	9	29	3	50	8	26	0	0	0	0	0	0	0	16.55	0	0
2024	9	29	4	0	8	26	0	0	0	0	0	0	0	16.51	0	0
2024	9	29	4	10	8	26	0	0	0	0	0	0	0	16.46	0	0
2024	9	29	4	20	8	26	0	0	0	0	0	0	0	16.42	0	0
2024	9	29	4	30	8	27	0	0	0	0	0	0	0	16.38	0	0
2024	9	29	4	40	8	26	0	0	0	0	0	0	0	16.34	0	0
2024	9	29	4	50	8	26	0	0	0	0	0	0	0	16.3	0	0
2024	9	29	5	0	8	26	0	0	0	0	0	0	0	16.26	0	0
2024	9	29	5	10	8	26	0	0	0	0	0	0	0	16.22	0	0
2024	9	29	5	20	8	26	0	0	0	0	0	0	0	16.19	0	0
2024	9	29	5	30	8	25	0	0	0	0	0	0	0	16.14	0	0
2024	9	29	5	40	8	26	0	0	0	0	0	0	0	16.11	0	0
2024	9	29	5	50	8	26	0	0	0	0	0	0	0	16.08	0	0
2024	9	29	6	0	8	26	0	0	0	0	0	0	0	16.04	0	0
2024	9	29	6	10	8	26	0	0	0	0	0	0	0	16	0	0
2024	9	29	6	20	8	26	0	0	0	0	0	0	0	15.97	0	0
2024	9	29	6	30	8	26	0	0	0	0	0	0	0	15.93	0	0
2024	9	29	6	40	8	26	0	0	0	0	0	0	0	15.9	0	0
2024	9	29	6	50	8	26	0	0	0	0	0	0	0	15.87	0	0
2024	9	29	7	0	8	26	0	0	0	0	0	0	0	15.84	0	0
2024	9	29	7	10	8	27	0	0	0	0	0	0	0	15.81	0	0
2024	9	29	7	20	8	26	0	0	0	0	0	0	0	15.78	0	0
2024	9	29	7	30	8	26	0	0	0	0	0	0	0	15.76	0	0
2024	9	29	7	40	8	26	0	0	0	0	0	0	0	15.73	0	0
2024	9	29	7	50	8	26	0	0	0	0	0	0	0	15.71	0	0

Mazourka (0354)

Year	Month	Day	Hour	Minute	Second	Noise3	IceDetection	Heading	Pitch	Roll	StdDevHeading	StdDevPitch	StdDevRoll	Temperature	Pressure	StdDevPressure
2024	9	29	8	0	8	27	0	0	0	0	0	0	0	15.7	0	0
2024	9	29	8	10	8	26	0	0	0	0	0	0	0	15.68	0	0
2024	9	29	8	20	8	27	0	0	0	0	0	0	0	15.68	0	0
2024	9	29	8	30	8	27	0	0	0	0	0	0	0	15.68	0	0
2024	9	29	8	40	8	26	0	0	0	0	0	0	0	15.69	0	0
2024	9	29	8	50	8	26	0	0	0	0	0	0	0	15.69	0	0
2024	9	29	9	0	8	27	0	0	0	0	0	0	0	15.71	0	0
2024	9	29	9	10	8	26	0	0	0	0	0	0	0	15.73	0	0
2024	9	29	9	20	8	26	0	0	0	0	0	0	0	15.76	0	0
2024	9	29	9	30	8	26	0	0	0	0	0	0	0	15.8	0	0
2024	9	29	9	40	8	27	0	0	0	0	0	0	0	15.84	0	0
2024	9	29	9	50	8	27	0	0	0	0	0	0	0	15.89	0	0
2024	9	29	10	0	8	26	0	0	0	0	0	0	0	15.94	0	0
2024	9	29	10	10	8	26	0	0	0	0	0	0	0	16	0	0
2024	9	29	10	20	8	26	0	0	0	0	0	0	0	16.06	0	0
2024	9	29	10	30	8	26	0	0	0	0	0	0	0	16.13	0	0
2024	9	29	10	40	8	26	0	0	0	0	0	0	0	16.21	0	0
2024	9	29	10	50	8	27	0	0	0	0	0	0	0	16.29	0	0
2024	9	29	11	0	8	26	0	0	0	0	0	0	0	16.36	0	0
2024	9	29	11	10	8	26	0	0	0	0	0	0	0	16.45	0	0
2024	9	29	11	20	8	26	0	0	0	0	0	0	0	16.54	0	0
2024	9	29	11	30	8	26	0	0	0	0	0	0	0	16.63	0	0
2024	9	29	11	40	8	26	0	0	0	0	0	0	0	16.73	0	0
2024	9	29	11	50	8	25	0	0	0	0	0	0	0	16.82	0	0
2024	9	29	12	0	8	27	0	0	0	0	0	0	0	16.92	0	0
2024	9	29	12	10	8	26	0	0	0	0	0	0	0	17.01	0	0
2024	9	29	12	20	8	26	0	0	0	0	0	0	0	17.11	0	0
2024	9	29	12	30	8	26	0	0	0	0	0	0	0	17.21	0	0
2024	9	29	12	40	8	26	0	0	0	0	0	0	0	17.3	0	0
2024	9	29	12	50	8	26	0	0	0	0	0	0	0	17.41	0	0
2024	9	29	13	0	8	26	0	0	0	0	0	0	0	17.51	0	0
2024	9	29	13	10	8	27	0	0	0	0	0	0	0	17.61	0	0
2024	9	29	13	20	8	26	0	0	0	0	0	0	0	17.71	0	0
2024	9	29	13	30	8	26	0	0	0	0	0	0	0	17.8	0	0
2024	9	29	13	40	8	26	0	0	0	0	0	0	0	17.9	0	0
2024	9	29	13	50	8	26	0	0	0	0	0	0	0	17.99	0	0
2024	9	29	14	0	8	26	0	0	0	0	0	0	0	18.09	0	0
2024	9	29	14	10	8	26	0	0	0	0	0	0	0	18.18	0	0
2024	9	29	14	20	8	26	0	0	0	0	0	0	0	18.27	0	0
2024	9	29	14	30	8	26	0	0	0	0	0	0	0	18.35	0	0
2024	9	29	14	40	8	26	0	0	0	0	0	0	0	18.44	0	0
2024	9	29	14	50	8	26	0	0	0	0	0	0	0	18.52	0	0
2024	9	29	15	0	8	26	0	0	0	0	0	0	0	18.6	0	0
2024	9	29	15	10	8	26	0	0	0	0	0	0	0	18.67	0	0
2024	9	29	15	20	8	26	0	0	0	0	0	0	0	18.74	0	0
2024	9	29	15	30	8	26	0	0	0	0	0	0	0	18.81	0	0
2024	9	29	15	40	8	26	0	0	0	0	0	0	0	18.88	0	0
2024	9	29	15	50	8	26	0	0	0	0	0	0	0	18.93	0	0

Mazourka (0354)

Year	Month	Day	Hour	Minute	Second	Noise3	IceDetection	Heading	Pitch	Roll	StdDevHeading	StdDevPitch	StdDevRoll	Temperature	Pressure	StdDevPressure
2024	9	29	16	0	8	26	0	0	0	0	0	0	0	18.99	0	0
2024	9	29	16	10	8	26	0	0	0	0	0	0	0	19.05	0	0
2024	9	29	16	20	8	25	0	0	0	0	0	0	0	19.09	0	0
2024	9	29	16	30	8	26	0	0	0	0	0	0	0	19.14	0	0
2024	9	29	16	40	8	26	0	0	0	0	0	0	0	19.17	0	0
2024	9	29	16	50	8	26	0	0	0	0	0	0	0	19.21	0	0
2024	9	29	17	0	8	26	0	0	0	0	0	0	0	19.24	0	0
2024	9	29	17	10	8	26	0	0	0	0	0	0	0	19.26	0	0
2024	9	29	17	20	8	26	0	0	0	0	0	0	0	19.28	0	0
2024	9	29	17	30	8	26	0	0	0	0	0	0	0	19.29	0	0
2024	9	29	17	40	8	26	0	0	0	0	0	0	0	19.3	0	0
2024	9	29	17	50	8	25	0	0	0	0	0	0	0	19.3	0	0
2024	9	29	18	0	8	26	0	0	0	0	0	0	0	19.3	0	0
2024	9	29	18	10	8	26	0	0	0	0	0	0	0	19.3	0	0
2024	9	29	18	20	8	25	0	0	0	0	0	0	0	19.29	0	0
2024	9	29	18	30	8	26	0	0	0	0	0	0	0	19.28	0	0
2024	9	29	18	40	8	26	0	0	0	0	0	0	0	19.26	0	0
2024	9	29	18	50	8	26	0	0	0	0	0	0	0	19.24	0	0
2024	9	29	19	0	8	25	0	0	0	0	0	0	0	19.22	0	0
2024	9	29	19	10	8	25	0	0	0	0	0	0	0	19.19	0	0
2024	9	29	19	20	8	26	0	0	0	0	0	0	0	19.16	0	0
2024	9	29	19	30	8	26	0	0	0	0	0	0	0	19.13	0	0
2024	9	29	19	40	8	26	0	0	0	0	0	0	0	19.09	0	0
2024	9	29	19	50	8	25	0	0	0	0	0	0	0	19.05	0	0
2024	9	29	20	0	8	26	0	0	0	0	0	0	0	19.01	0	0
2024	9	29	20	10	8	26	0	0	0	0	0	0	0	18.96	0	0
2024	9	29	20	20	8	26	0	0	0	0	0	0	0	18.92	0	0
2024	9	29	20	30	8	26	0	0	0	0	0	0	0	18.87	0	0
2024	9	29	20	40	8	26	0	0	0	0	0	0	0	18.82	0	0
2024	9	29	20	50	8	26	0	0	0	0	0	0	0	18.77	0	0
2024	9	29	21	0	8	26	0	0	0	0	0	0	0	18.71	0	0
2024	9	29	21	10	8	26	0	0	0	0	0	0	0	18.66	0	0
2024	9	29	21	20	8	26	0	0	0	0	0	0	0	18.61	0	0
2024	9	29	21	30	8	26	0	0	0	0	0	0	0	18.55	0	0
2024	9	29	21	40	8	26	0	0	0	0	0	0	0	18.49	0	0
2024	9	29	21	50	8	26	0	0	0	0	0	0	0	18.43	0	0
2024	9	29	22	0	8	26	0	0	0	0	0	0	0	18.36	0	0
2024	9	29	22	10	8	26	0	0	0	0	0	0	0	18.3	0	0
2024	9	29	22	20	8	26	0	0	0	0	0	0	0	18.24	0	0
2024	9	29	22	30	8	26	0	0	0	0	0	0	0	18.18	0	0
2024	9	29	22	40	8	26	0	0	0	0	0	0	0	18.12	0	0
2024	9	29	22	50	8	27	0	0	0	0	0	0	0	18.05	0	0
2024	9	29	23	0	8	26	0	0	0	0	0	0	0	17.99	0	0
2024	9	29	23	10	8	26	0	0	0	0	0	0	0	17.93	0	0
2024	9	29	23	20	8	26	0	0	0	0	0	0	0	17.86	0	0
2024	9	29	23	30	8	26	0	0	0	0	0	0	0	17.8	0	0
2024	9	29	23	40	8	26	0	0	0	0	0	0	0	17.73	0	0
2024	9	29	23	50	8	27	0	0	0	0	0	0	0	17.66	0	0

Mazourka (0354)

Year	Month	Day	Hour	Minute	Second	Noise3	IceDetection	Heading	Pitch	Roll	StdDevHeading	StdDevPitch	StdDevRoll	Temperature	Pressure	StdDevPressure
2024	9	30	0	0	8	27	0	0	0	0	0	0	0	17.59	0	0
2024	9	30	0	10	8	26	0	0	0	0	0	0	0	17.53	0	0
2024	9	30	0	20	8	26	0	0	0	0	0	0	0	17.46	0	0
2024	9	30	0	30	8	26	0	0	0	0	0	0	0	17.38	0	0
2024	9	30	0	40	8	26	0	0	0	0	0	0	0	17.31	0	0
2024	9	30	0	50	8	26	0	0	0	0	0	0	0	17.25	0	0
2024	9	30	1	0	8	26	0	0	0	0	0	0	0	17.17	0	0
2024	9	30	1	10	8	26	0	0	0	0	0	0	0	17.11	0	0
2024	9	30	1	20	8	26	0	0	0	0	0	0	0	17.05	0	0
2024	9	30	1	30	8	26	0	0	0	0	0	0	0	16.98	0	0
2024	9	30	1	40	8	25	0	0	0	0	0	0	0	16.92	0	0
2024	9	30	1	50	8	26	0	0	0	0	0	0	0	16.86	0	0
2024	9	30	2	0	8	27	0	0	0	0	0	0	0	16.8	0	0
2024	9	30	2	10	8	26	0	0	0	0	0	0	0	16.74	0	0
2024	9	30	2	20	8	26	0	0	0	0	0	0	0	16.68	0	0
2024	9	30	2	30	8	26	0	0	0	0	0	0	0	16.63	0	0
2024	9	30	2	40	8	26	0	0	0	0	0	0	0	16.57	0	0
2024	9	30	2	50	8	26	0	0	0	0	0	0	0	16.52	0	0
2024	9	30	3	0	8	26	0	0	0	0	0	0	0	16.47	0	0
2024	9	30	3	10	8	26	0	0	0	0	0	0	0	16.42	0	0
2024	9	30	3	20	8	26	0	0	0	0	0	0	0	16.36	0	0
2024	9	30	3	30	8	26	0	0	0	0	0	0	0	16.32	0	0
2024	9	30	3	40	8	26	0	0	0	0	0	0	0	16.27	0	0
2024	9	30	3	50	8	26	0	0	0	0	0	0	0	16.22	0	0
2024	9	30	4	0	8	27	0	0	0	0	0	0	0	16.18	0	0
2024	9	30	4	10	8	27	0	0	0	0	0	0	0	16.13	0	0
2024	9	30	4	20	8	27	0	0	0	0	0	0	0	16.08	0	0
2024	9	30	4	30	8	26	0	0	0	0	0	0	0	16.04	0	0
2024	9	30	4	40	8	26	0	0	0	0	0	0	0	15.99	0	0
2024	9	30	4	50	8	26	0	0	0	0	0	0	0	15.94	0	0
2024	9	30	5	0	8	27	0	0	0	0	0	0	0	15.89	0	0
2024	9	30	5	10	8	26	0	0	0	0	0	0	0	15.85	0	0
2024	9	30	5	20	8	26	0	0	0	0	0	0	0	15.8	0	0
2024	9	30	5	30	8	26	0	0	0	0	0	0	0	15.76	0	0
2024	9	30	5	40	8	27	0	0	0	0	0	0	0	15.72	0	0
2024	9	30	5	50	8	26	0	0	0	0	0	0	0	15.68	0	0
2024	9	30	6	0	8	26	0	0	0	0	0	0	0	15.64	0	0
2024	9	30	6	10	8	26	0	0	0	0	0	0	0	15.6	0	0
2024	9	30	6	20	8	27	0	0	0	0	0	0	0	15.57	0	0
2024	9	30	6	30	8	26	0	0	0	0	0	0	0	15.54	0	0
2024	9	30	6	40	8	26	0	0	0	0	0	0	0	15.51	0	0
2024	9	30	6	50	8	26	0	0	0	0	0	0	0	15.48	0	0
2024	9	30	7	0	8	27	0	0	0	0	0	0	0	15.45	0	0
2024	9	30	7	10	8	26	0	0	0	0	0	0	0	15.43	0	0
2024	9	30	7	20	8	27	0	0	0	0	0	0	0	15.41	0	0
2024	9	30	7	30	8	26	0	0	0	0	0	0	0	15.39	0	0
2024	9	30	7	40	8	26	0	0	0	0	0	0	0	15.37	0	0
2024	9	30	7	50	8	27	0	0	0	0	0	0	0	15.36	0	0

Mazourka (0354)

Year	Month	Day	Hour	Minute	Second	Noise3	IceDetection	Heading	Pitch	Roll	StdDevHeading	StdDevPitch	StdDevRoll	Temperature	Pressure	StdDevPressure
2024	9	30	8	0	8	27	0	0	0	0	0	0	0	15.36	0	0
2024	9	30	8	10	8	26	0	0	0	0	0	0	0	15.35	0	0
2024	9	30	8	20	8	27	0	0	0	0	0	0	0	15.35	0	0
2024	9	30	8	30	8	26	0	0	0	0	0	0	0	15.36	0	0
2024	9	30	8	40	8	27	0	0	0	0	0	0	0	15.38	0	0
2024	9	30	8	50	8	26	0	0	0	0	0	0	0	15.4	0	0
2024	9	30	9	0	8	27	0	0	0	0	0	0	0	15.42	0	0
2024	9	30	9	10	8	27	0	0	0	0	0	0	0	15.45	0	0
2024	9	30	9	20	8	26	0	0	0	0	0	0	0	15.48	0	0
2024	9	30	9	30	8	26	0	0	0	0	0	0	0	15.52	0	0
2024	9	30	9	40	8	26	0	0	0	0	0	0	0	15.57	0	0
2024	9	30	9	50	8	27	0	0	0	0	0	0	0	15.62	0	0
2024	9	30	10	0	8	27	0	0	0	0	0	0	0	15.68	0	0
2024	9	30	10	10	8	27	0	0	0	0	0	0	0	15.74	0	0
2024	9	30	10	20	8	26	0	0	0	0	0	0	0	15.8	0	0
2024	9	30	10	30	8	27	0	0	0	0	0	0	0	15.87	0	0
2024	9	30	10	40	8	26	0	0	0	0	0	0	0	15.95	0	0
2024	9	30	10	50	8	26	0	0	0	0	0	0	0	16.02	0	0
2024	9	30	11	0	8	26	0	0	0	0	0	0	0	16.1	0	0
2024	9	30	11	10	8	27	0	0	0	0	0	0	0	16.18	0	0
2024	9	30	11	20	8	26	0	0	0	0	0	0	0	16.27	0	0
2024	9	30	11	30	8	26	0	0	0	0	0	0	0	16.36	0	0
2024	9	30	11	40	8	27	0	0	0	0	0	0	0	16.44	0	0
2024	9	30	11	50	8	27	0	0	0	0	0	0	0	16.53	0	0
2024	9	30	12	0	8	27	0	0	0	0	0	0	0	16.63	0	0
2024	9	30	12	10	8	26	0	0	0	0	0	0	0	16.73	0	0
2024	9	30	12	20	8	26	0	0	0	0	0	0	0	16.82	0	0
2024	9	30	12	30	8	26	0	0	0	0	0	0	0	16.92	0	0
2024	9	30	12	40	8	26	0	0	0	0	0	0	0	17.02	0	0
2024	9	30	12	50	8	26	0	0	0	0	0	0	0	17.12	0	0
2024	9	30	13	0	8	26	0	0	0	0	0	0	0	17.22	0	0
2024	9	30	13	10	8	26	0	0	0	0	0	0	0	17.32	0	0
2024	9	30	13	20	8	26	0	0	0	0	0	0	0	17.42	0	0
2024	9	30	13	30	8	26	0	0	0	0	0	0	0	17.52	0	0
2024	9	30	13	40	8	26	0	0	0	0	0	0	0	17.61	0	0
2024	9	30	13	50	8	26	0	0	0	0	0	0	0	17.71	0	0
2024	9	30	14	0	8	26	0	0	0	0	0	0	0	17.8	0	0
2024	9	30	14	10	8	27	0	0	0	0	0	0	0	17.89	0	0
2024	9	30	14	20	8	26	0	0	0	0	0	0	0	17.98	0	0
2024	9	30	14	30	8	26	0	0	0	0	0	0	0	18.07	0	0
2024	9	30	14	40	8	26	0	0	0	0	0	0	0	18.16	0	0
2024	9	30	14	50	8	26	0	0	0	0	0	0	0	18.24	0	0
2024	9	30	15	0	8	26	0	0	0	0	0	0	0	18.32	0	0
2024	9	30	15	10	8	26	0	0	0	0	0	0	0	18.39	0	0
2024	9	30	15	20	8	26	0	0	0	0	0	0	0	18.46	0	0
2024	9	30	15	30	8	26	0	0	0	0	0	0	0	18.53	0	0
2024	9	30	15	40	8	26	0	0	0	0	0	0	0	18.59	0	0
2024	9	30	15	50	8	26	0	0	0	0	0	0	0	18.64	0	0

Mazourka (0354)

Year	Month	Day	Hour	Minute	Second	Noise3	IceDetection	Heading	Pitch	Roll	StdDevHeading	StdDevPitch	StdDevRoll	Temperature	Pressure	StdDevPressure
2024	9	30	16	0	8	26	0	0	0	0	0	0	0	18.69	0	0
2024	9	30	16	10	8	26	0	0	0	0	0	0	0	18.74	0	0
2024	9	30	16	20	8	25	0	0	0	0	0	0	0	18.78	0	0
2024	9	30	16	30	8	26	0	0	0	0	0	0	0	18.81	0	0
2024	9	30	16	40	8	25	0	0	0	0	0	0	0	18.84	0	0
2024	9	30	16	50	8	26	0	0	0	0	0	0	0	18.87	0	0
2024	9	30	17	0	8	25	0	0	0	0	0	0	0	18.89	0	0
2024	9	30	17	10	8	26	0	0	0	0	0	0	0	18.91	0	0
2024	9	30	17	20	8	26	0	0	0	0	0	0	0	18.92	0	0
2024	9	30	17	30	8	26	0	0	0	0	0	0	0	18.93	0	0
2024	9	30	17	40	8	26	0	0	0	0	0	0	0	18.94	0	0
2024	9	30	17	50	8	26	0	0	0	0	0	0	0	18.94	0	0
2024	9	30	18	0	8	25	0	0	0	0	0	0	0	18.94	0	0
2024	9	30	18	10	8	26	0	0	0	0	0	0	0	18.94	0	0
2024	9	30	18	20	8	25	0	0	0	0	0	0	0	18.94	0	0
2024	9	30	18	30	8	26	0	0	0	0	0	0	0	18.92	0	0
2024	9	30	18	40	8	26	0	0	0	0	0	0	0	18.91	0	0
2024	9	30	18	50	8	26	0	0	0	0	0	0	0	18.89	0	0
2024	9	30	19	0	8	26	0	0	0	0	0	0	0	18.87	0	0
2024	9	30	19	10	8	26	0	0	0	0	0	0	0	18.85	0	0
2024	9	30	19	20	8	26	0	0	0	0	0	0	0	18.83	0	0
2024	9	30	19	30	8	26	0	0	0	0	0	0	0	18.81	0	0
2024	9	30	19	40	8	26	0	0	0	0	0	0	0	18.77	0	0
2024	9	30	19	50	8	27	0	0	0	0	0	0	0	18.75	0	0
2024	9	30	20	0	8	26	0	0	0	0	0	0	0	18.71	0	0
2024	9	30	20	10	8	26	0	0	0	0	0	0	0	18.68	0	0
2024	9	30	20	20	8	25	0	0	0	0	0	0	0	18.64	0	0
2024	9	30	20	30	8	26	0	0	0	0	0	0	0	18.6	0	0
2024	9	30	20	40	8	26	0	0	0	0	0	0	0	18.55	0	0
2024	9	30	20	50	8	26	0	0	0	0	0	0	0	18.5	0	0
2024	9	30	21	0	8	25	0	0	0	0	0	0	0	18.45	0	0
2024	9	30	21	10	8	27	0	0	0	0	0	0	0	18.4	0	0
2024	9	30	21	20	8	26	0	0	0	0	0	0	0	18.35	0	0
2024	9	30	21	30	8	26	0	0	0	0	0	0	0	18.29	0	0
2024	9	30	21	40	8	26	0	0	0	0	0	0	0	18.24	0	0
2024	9	30	21	50	8	26	0	0	0	0	0	0	0	18.19	0	0
2024	9	30	22	0	8	26	0	0	0	0	0	0	0	18.14	0	0
2024	9	30	22	10	8	26	0	0	0	0	0	0	0	18.09	0	0
2024	9	30	22	20	8	26	0	0	0	0	0	0	0	18.04	0	0
2024	9	30	22	30	8	26	0	0	0	0	0	0	0	17.99	0	0
2024	9	30	22	40	8	26	0	0	0	0	0	0	0	17.94	0	0
2024	9	30	22	50	8	26	0	0	0	0	0	0	0	17.88	0	0
2024	9	30	23	0	8	25	0	0	0	0	0	0	0	17.83	0	0
2024	9	30	23	10	8	26	0	0	0	0	0	0	0	17.76	0	0
2024	9	30	23	20	8	26	0	0	0	0	0	0	0	17.71	0	0
2024	9	30	23	30	8	26	0	0	0	0	0	0	0	17.65	0	0
2024	9	30	23	40	8	26	0	0	0	0	0	0	0	17.59	0	0
2024	9	30	23	50	8	26	0	0	0	0	0	0	0	17.54	0	0

Mazourka (0354)

Year	Month	Day	Hour	Minute	Second	Voltage	CellBegin	CellEnd	Speed	Direction	Area	Flow
2024	9	1	0	0	8	12	0.1	1	36.2	90.6	7.0677	85.1455
2024	9	1	0	10	8	12	0.1	1	36.23	92.2	7.0677	85.1456
2024	9	1	0	20	8	12	0.1	1	35.31	91	7.0677	83.0288
2024	9	1	0	30	8	12	0.1	1	34.91	91.3	7.0677	82.088
2024	9	1	0	40	8	12	0.1	1	35.13	92.4	7.0677	82.5584
2024	9	1	0	50	8	12	0.1	1	35.5	90.2	7.0677	83.4993
2024	9	1	1	0	8	12	0.1	1	34.92	92	7.0677	82.0881
2024	9	1	1	10	8	12	0.1	1	36.2	90.6	7.0677	85.1459
2024	9	1	1	20	8	12	0.1	1	35.6	90.6	7.0677	83.7347
2024	9	1	1	30	8	12	0.1	1	36.01	91.4	7.0616	84.5996
2024	9	1	1	40	8	12	0.1	1	35.95	92.9	7.0616	84.3646
2024	9	1	1	50	8	12	0.1	1	35.81	91.3	7.0616	84.1297
2024	9	1	2	0	8	12	0.1	1	35.41	91.1	7.0616	83.1897
2024	9	1	2	10	8	12	0.1	1	35.41	91.6	7.0616	83.1898
2024	9	1	2	20	8	12	0.1	1	35.21	91.5	7.0616	82.7198
2024	9	1	2	30	8	12	0.1	1	35.51	91.5	7.0616	83.4249
2024	9	1	2	40	8	12	0.1	1	35.94	92.6	7.0616	84.3649
2024	9	1	2	50	8	12	0.1	1	35.5	89.8	7.0616	83.4249
2024	9	1	3	0	8	12	0.1	1	34.62	92.2	7.0616	81.31
2024	9	1	3	10	8	12	0.1	1	35.12	91.8	7.0616	82.485
2024	9	1	3	20	8	12	0.1	1	35.72	92.1	7.0616	83.8951
2024	9	1	3	30	8	12	0.1	1	34.8	90.2	7.0616	81.7801
2024	9	1	3	40	8	12	0.1	1	35.3	90.6	7.0616	82.9552
2024	9	1	3	50	8	12	0.1	1	35.7	90	7.0616	83.8952
2024	9	1	4	0	8	12	0.1	1	35.84	92.7	7.0616	84.1303
2024	9	1	4	10	8	12	0.1	1	34.71	91.5	7.0616	81.5453
2024	9	1	4	20	8	12	0.1	1	35.11	91	7.0616	82.4853
2024	9	1	4	30	8	12	0.1	1	34.41	91.3	7.0616	80.8404
2024	9	1	4	40	8	12	0.1	1	35.21	91.6	7.0616	82.7204
2024	9	1	4	50	8	12	0.1	1	34.8	90.8	7.0616	81.7804
2024	9	1	5	0	8	12	0.1	1	36.12	92.1	7.0555	84.7593
2024	9	1	5	10	8	11.8	0.1	1	35.4	90.6	7.0616	83.1905
2024	9	1	5	20	8	11.8	0.1	1	36.9	90.6	7.0616	86.7156
2024	9	1	5	30	8	11.8	0.1	1	35.74	92.7	7.0616	83.8956
2024	9	1	5	40	8	11.8	0.1	1	35.2	89.3	7.0555	82.6463
2024	9	1	5	50	8	11.8	0.1	1	35.5	90.6	7.0555	83.3507
2024	9	1	6	0	8	11.8	0.1	1	36.01	91.4	7.0555	84.5247
2024	9	1	6	10	8	11.8	0.1	1	34.7	90.7	7.0555	81.4725
2024	9	1	6	20	8	11.8	0.1	1	34.72	91.8	7.0555	81.4725
2024	9	1	6	30	8	11.8	0.1	1	34.41	91	7.0616	80.8408
2024	9	1	6	40	8	11.8	0.1	1	35.78	93.8	7.0555	83.8205
2024	9	1	6	50	8	11.8	0.1	1	35.12	92	7.0555	82.4117
2024	9	1	7	0	8	11.8	0.1	1	35.66	93.2	7.0555	83.5857
2024	9	1	7	10	8	11.8	0.1	1	35.1	90.7	7.0555	82.4118
2024	9	1	7	20	8	12	0.1	1	35.1	90	7.0555	82.4118
2024	9	1	7	30	8	12.2	0.1	1	35.11	91.5	7.0616	82.4859
2024	9	1	7	40	8	12.4	0.1	1	36.05	93	7.0616	84.601
2024	9	1	7	50	8	12.6	0.1	1	35.93	92.2	7.0616	84.366

Mazourka (0354)

Year	Month	Day	Hour	Minute	Second	Voltage	CellBegin	CellEnd	Speed	Direction	Area	Flow
2024	9	1	8	0	8	12.6	0.1	1	35.8	90.6	7.0555	84.0554
2024	9	1	8	10	8	12.8	0.1	1	34.41	91.5	7.0555	80.7683
2024	9	1	8	20	8	12.8	0.1	1	36.81	91.6	7.0555	86.4033
2024	9	1	8	30	8	12.8	0.1	1	35.52	92.1	7.0555	83.351
2024	9	1	8	40	8	12.8	0.1	1	34.73	92.5	7.0555	81.4726
2024	9	1	8	50	8	12.8	0.1	1	36.42	92	7.0555	85.4641
2024	9	1	9	0	8	13	0.1	1	34.03	92.5	7.0555	79.829
2024	9	1	9	10	8	13	0.1	1	35.21	91.3	7.0555	82.6465
2024	9	1	9	20	8	13	0.1	1	34.2	90	7.0555	80.2985
2024	9	1	9	30	8	13	0.1	1	35.01	91.6	7.0616	82.2507
2024	9	1	9	40	8	13	0.1	1	35.34	92.8	7.0616	82.9557
2024	9	1	9	50	8	13	0.1	1	35.75	93	7.0616	83.8956
2024	9	1	10	0	8	13	0.1	1	34.92	92.1	7.0616	82.0155
2024	9	1	10	10	8	13	0.1	1	35.63	92.3	7.0616	83.6605
2024	9	1	10	20	8	13	0.1	1	35.3	90.8	7.0616	82.9554
2024	9	1	10	30	8	13	0.1	1	35.81	91.3	7.0616	84.1303
2024	9	1	10	40	8	13	0.1	1	35.93	92.2	7.0616	84.3652
2024	9	1	10	50	8	13	0.1	1	36.33	92.2	7.0616	85.3052
2024	9	1	11	0	8	13	0.1	1	35.22	92.1	7.0616	82.7201
2024	9	1	11	10	8	13	0.1	1	36.33	92.4	7.0616	85.305
2024	9	1	11	20	8	13	0.1	1	35.22	92.1	7.0616	82.7199
2024	9	1	11	30	8	13	0.1	1	35.63	92.3	7.0616	83.6598
2024	9	1	11	40	8	13	0.1	1	36.02	91.9	7.0616	84.5998
2024	9	1	11	50	8	13	0.1	1	35.12	92	7.0616	82.4847
2024	9	1	12	0	8	13	0.1	1	35.41	91.5	7.0616	83.1896
2024	9	1	12	10	8	13	0.1	1	34.91	91.6	7.0616	82.0145
2024	9	1	12	20	8	13	0.1	1	34.91	91.3	7.0616	82.0144
2024	9	1	12	30	8	13	0.1	1	35.86	93.4	7.0616	84.1293
2024	9	1	12	40	8	13	0.1	1	36.54	92.7	7.0677	85.8513
2024	9	1	12	50	8	13	0.1	1	35.71	91.4	7.0616	83.8941
2024	9	1	13	0	8	13	0.1	1	36.02	91.8	7.0555	84.523
2024	9	1	13	10	8	13	0.1	1	36	90.6	7.0555	84.523
2024	9	1	13	20	8	13	0.1	1	36.03	92.2	7.0555	84.5229
2024	9	1	13	30	8	13	0.1	1	35.41	91	7.0494	83.0394
2024	9	1	13	40	8	13	0.1	1	35.62	92.1	7.0494	83.5084
2024	9	1	13	50	8	13	0.1	1	35.24	92.6	7.0494	82.5701
2024	9	1	14	0	8	13	0.1	1	35.48	93.9	7.0494	83.0391
2024	9	1	14	10	8	13	0.1	1	35.25	92.9	7.0494	82.5699
2024	9	1	14	20	8	13	0.1	1	36.62	91.9	7.0494	85.8539
2024	9	1	14	30	8	13	0.1	1	35.62	91.8	7.0494	83.5081
2024	9	1	14	40	8	13	0.1	1	34.32	91.8	7.0494	80.4585
2024	9	1	14	50	8	13	0.1	1	35.3	90.6	7.0494	82.8042
2024	9	1	15	0	8	13	0.1	1	35.43	92.3	7.0433	82.964
2024	9	1	15	10	8	13	0.1	1	35.15	92.9	7.0494	82.3349
2024	9	1	15	20	8	13	0.1	1	35.2	90.7	7.0433	82.4951
2024	9	1	15	30	8	13	0.1	1	35.32	91.8	7.0433	82.7294
2024	9	1	15	40	8	12.8	0.1	1	35.63	92.3	7.0433	83.4325
2024	9	1	15	50	8	12.8	0.1	1	35.91	91.3	7.0433	84.1355

Mazourka (0354)

Year	Month	Day	Hour	Minute	Second	Voltage	CellBegin	CellEnd	Speed	Direction	Area	Flow
2024	9	1	16	0	8	12.8	0.1	1	35.01	91.3	7.0433	82.0262
2024	9	1	16	10	8	12.8	0.1	1	35.04	92.6	7.0433	82.0262
2024	9	1	16	20	8	12.8	0.1	1	35.1	90.2	7.0494	82.3346
2024	9	1	16	30	8	12.8	0.1	1	35.05	92.9	7.0433	82.0261
2024	9	1	16	40	8	12.8	0.1	1	35.55	92.9	7.0433	83.1978
2024	9	1	16	50	8	12.8	0.1	1	34.71	91.7	7.0433	81.3229
2024	9	1	17	0	8	12.8	0.1	1	35.33	92.3	7.0433	82.7291
2024	9	1	17	10	8	12.8	0.1	1	36.02	91.8	7.0372	84.2936
2024	9	1	17	20	8	12.8	0.1	1	34.7	90.2	7.0372	81.2496
2024	9	1	17	30	8	12.8	0.1	1	35.45	92.9	7.0433	82.9634
2024	9	1	17	40	8	12.8	0.1	1	34.85	93	7.0372	81.4837
2024	9	1	17	50	8	12.8	0.1	1	35.36	93.4	7.0372	82.6545
2024	9	1	18	0	8	12.6	0.1	1	35.61	91.4	7.0372	83.3569
2024	9	1	18	10	8	12.4	0.1	1	36.11	91.6	7.0372	84.5277
2024	9	1	18	20	8	12.4	0.1	1	36.21	91.1	7.0372	84.7618
2024	9	1	18	30	8	12.2	0.1	1	35.91	91.4	7.0372	84.0594
2024	9	1	18	40	8	12.2	0.1	1	35.74	92.7	7.0372	83.5911
2024	9	1	18	50	8	12.2	0.1	1	36.7	90.8	7.0372	85.9326
2024	9	1	19	0	8	12.2	0.1	1	35.81	91.4	7.0372	83.8253
2024	9	1	19	10	8	12.2	0.1	1	34.71	91.2	7.0372	81.2497
2024	9	1	19	20	8	12.2	0.1	1	36.41	91.4	7.0372	85.2302
2024	9	1	19	30	8	12.2	0.1	1	35.52	91.8	7.0372	83.1229
2024	9	1	19	40	8	12.2	0.1	1	35.71	91.6	7.0372	83.5912
2024	9	1	19	50	8	12.2	0.1	1	35.51	91.6	7.0372	83.1229
2024	9	1	20	0	8	12.2	0.1	1	35.6	90.5	7.0372	83.3571
2024	9	1	20	10	8	12.2	0.1	1	35.12	91.8	7.0372	82.1864
2024	9	1	20	20	8	12.2	0.1	1	36.1	90.6	7.0372	84.5279
2024	9	1	20	30	8	12.2	0.1	1	34.91	91.1	7.0372	81.7182
2024	9	1	20	40	8	12.2	0.1	1	35.22	92	7.0372	82.4206
2024	9	1	20	50	8	12.2	0.1	1	35.3	90.6	7.0372	82.6548
2024	9	1	21	0	8	12.2	0.1	1	35.35	92.9	7.0311	82.5803
2024	9	1	21	10	8	12.2	0.1	1	34.95	93	7.0372	81.7183
2024	9	1	21	20	8	12.2	0.1	1	35.91	91.1	7.0311	83.984
2024	9	1	21	30	8	12.2	0.1	1	35.11	91.5	7.0311	82.1125
2024	9	1	21	40	8	12.2	0.1	1	35.92	91.9	7.0311	83.9841
2024	9	1	21	50	8	12.2	0.1	1	35.4	90.5	7.0311	82.8144
2024	9	1	22	0	8	12	0.1	1	35.6	89.8	7.0311	83.2823
2024	9	1	22	10	8	12	0.1	1	34.92	92.1	7.0311	81.6448
2024	9	1	22	20	8	12	0.1	1	35	90	7.0311	81.8788
2024	9	1	22	30	8	12	0.1	1	35.71	91.3	7.0311	83.5164
2024	9	1	22	40	8	12	0.1	1	34.92	91.8	7.0311	81.6449
2024	9	1	22	50	8	12	0.1	1	34.92	92.1	7.0372	81.7186
2024	9	1	23	0	8	12	0.1	1	35.71	89	7.0311	83.5165
2024	9	1	23	10	8	12	0.1	1	36.1	89.8	7.0311	84.4523
2024	9	1	23	20	8	12	0.1	1	36.61	91.4	7.0372	85.6993
2024	9	1	23	30	8	12	0.1	1	35.6	90.6	7.0311	83.2827
2024	9	1	23	40	8	12	0.1	1	35.5	90.8	7.0372	83.1238
2024	9	1	23	50	8	12	0.1	1	34.91	91	7.0372	81.7189

Mazourka (0354)

Year	Month	Day	Hour	Minute	Second	Voltage	CellBegin	CellEnd	Speed	Direction	Area	Flow
2024	9	2	0	0	8	12	0.1	1	35.71	91.3	7.0433	83.6675
2024	9	2	0	10	8	12	0.1	1	35.3	90.8	7.0433	82.7301
2024	9	2	0	20	8	12	0.1	1	33.6	90.7	7.0433	78.746
2024	9	2	0	30	8	12	0.1	1	35.53	92.3	7.0433	83.1989
2024	9	2	0	40	8	12	0.1	1	36.41	91.1	7.0433	85.3083
2024	9	2	0	50	8	12	0.1	1	35.76	93.4	7.0494	83.7431
2024	9	2	1	0	8	12	0.1	1	35.5	90	7.0555	83.3489
2024	9	2	1	10	8	12	0.1	1	36.02	91.8	7.0494	84.4469
2024	9	2	1	20	8	12	0.1	1	35.87	93.5	7.0555	84.0534
2024	9	2	1	30	8	12	0.1	1	35.4	90	7.0555	83.1143
2024	9	2	1	40	8	12	0.1	1	35.71	91.3	7.0555	83.8187
2024	9	2	1	50	8	12	0.1	1	35.31	91.6	7.0555	82.8796
2024	9	2	2	0	8	12	0.1	1	34.43	92.3	7.0555	80.7666
2024	9	2	2	10	8	12	0.1	1	34.83	92.5	7.0555	81.7058
2024	9	2	2	20	8	12	0.1	1	35.75	92.9	7.0555	83.8189
2024	9	2	2	30	8	12	0.1	1	34.91	91	7.0555	81.9407
2024	9	2	2	40	8	12	0.1	1	36.79	94.1	7.0555	86.1669
2024	9	2	2	50	8	12	0.1	1	35.51	91.5	7.0555	83.3495
2024	9	2	3	0	8	12	0.1	1	35.2	90.7	7.0555	82.6452
2024	9	2	3	10	8	12	0.1	1	36.3	90.9	7.0555	85.2279
2024	9	2	3	20	8	12	0.1	1	36.21	91.6	7.0555	84.9931
2024	9	2	3	30	8	12	0.1	1	35.12	92	7.0555	82.4105
2024	9	2	3	40	8	12	0.1	1	34.91	91.6	7.0555	81.941
2024	9	2	3	50	8	12	0.1	1	35.72	91.9	7.0555	83.8193
2024	9	2	4	0	8	12	0.1	1	36.54	92.5	7.0555	85.6976
2024	9	2	4	10	8	12	0.1	1	36.1	91	7.0555	84.7585
2024	9	2	4	20	8	12	0.1	1	36.02	92.1	7.0555	84.5238
2024	9	2	4	30	8	12	0.1	1	35.21	91.5	7.0555	82.6455
2024	9	2	4	40	8	12	0.1	1	35.14	92.6	7.0555	82.4108
2024	9	2	4	50	8	12	0.1	1	35.62	91.8	7.0555	83.5847
2024	9	2	5	0	8	12	0.1	1	35.51	91.3	7.0555	83.35
2024	9	2	5	10	8	12	0.1	1	35.4	90	7.0555	83.1152
2024	9	2	5	20	8	12	0.1	1	35.2	90	7.0555	82.6457
2024	9	2	5	30	8	12	0.1	1	35.02	92.1	7.0616	82.25
2024	9	2	5	40	8	12	0.1	1	35.12	92.1	7.0555	82.411
2024	9	2	5	50	8	12	0.1	1	35.72	91.9	7.0555	83.8198
2024	9	2	6	0	8	12	0.1	1	35.42	91.8	7.0555	83.1154
2024	9	2	6	10	8	11.8	0.1	1	37.03	92.3	7.0555	86.8721
2024	9	2	6	20	8	11.8	0.1	1	35.65	92.9	7.0555	83.5851
2024	9	2	6	30	8	11.8	0.1	1	35.51	91.1	7.0555	83.3503
2024	9	2	6	40	8	11.8	0.1	1	34.7	90.7	7.0555	81.472
2024	9	2	6	50	8	11.8	0.1	1	35.53	92.4	7.0555	83.3504
2024	9	2	7	0	8	11.8	0.1	1	35.68	93.9	7.0555	83.5852
2024	9	2	7	10	8	11.8	0.1	1	35.91	91.3	7.0555	84.2896
2024	9	2	7	20	8	12	0.1	1	35.01	91.1	7.0555	82.1765
2024	9	2	7	30	8	12.2	0.1	1	35.31	91.6	7.0555	82.8809
2024	9	2	7	40	8	12.2	0.1	1	37.24	92.6	7.0555	87.3419
2024	9	2	7	50	8	12.4	0.1	1	35.16	93.4	7.0555	82.4114

Mazourka (0354)

Year	Month	Day	Hour	Minute	Second	Voltage	CellBegin	CellEnd	Speed	Direction	Area	Flow
2024	9	2	8	0	8	12.6	0.1	1	35.55	92.9	7.0555	83.3505
2024	9	2	8	10	8	12.8	0.1	1	36.11	91.3	7.0555	84.7593
2024	9	2	8	20	8	12.8	0.1	1	34.71	91.7	7.0555	81.4722
2024	9	2	8	30	8	12.8	0.1	1	35.3	90	7.0555	82.8809
2024	9	2	8	40	8	12.8	0.1	1	34.52	92	7.0555	81.0026
2024	9	2	8	50	8	12.8	0.1	1	35.81	91.1	7.0616	84.1304
2024	9	2	9	0	8	12.8	0.1	1	35.81	91.3	7.0616	84.1304
2024	9	2	9	10	8	13	0.1	1	35.97	93.5	7.0616	84.3654
2024	9	2	9	20	8	13	0.1	1	35.03	92.5	7.0616	82.2503
2024	9	2	9	30	8	13	0.1	1	36.22	91.7	7.0616	85.0703
2024	9	2	9	40	8	13.2	0.1	1	35.11	91.5	7.0616	82.4852
2024	9	2	9	50	8	13	0.1	1	34.53	92.5	7.0616	81.0751
2024	9	2	10	0	8	13	0.1	1	35.31	91.5	7.0616	82.9551
2024	9	2	10	10	8	13	0.1	1	34.64	92.8	7.0616	81.31
2024	9	2	10	20	8	13	0.1	1	34.91	91.1	7.0616	82.015
2024	9	2	10	30	8	13	0.1	1	35.42	92.1	7.0616	83.1899
2024	9	2	10	40	8	13	0.1	1	35.02	91.8	7.0616	82.2498
2024	9	2	10	50	8	13	0.1	1	35.81	91.3	7.0616	84.1297
2024	9	2	11	0	8	14	0.1	1	35.4	90.6	7.0616	83.1897
2024	9	2	11	10	8	13.6	0.1	1	35.25	92.9	7.0616	82.7196
2024	9	2	11	20	8	13.2	0.1	1	34.64	92.8	7.0616	81.3095
2024	9	2	11	30	8	14	0.1	1	35.69	94	7.0616	83.6594
2024	9	2	11	40	8	14.2	0.1	1	35.28	93.9	7.0555	82.645
2024	9	2	11	50	8	14.2	0.1	1	36.01	91.4	7.0555	84.5232
2024	9	2	12	0	8	14.2	0.1	1	34.97	93.6	7.0555	81.9405
2024	9	2	12	10	8	14.2	0.1	1	35.72	91.8	7.0555	83.8187
2024	9	2	12	20	8	14.2	0.1	1	36.32	91.9	7.0494	85.1507
2024	9	2	12	30	8	14.2	0.1	1	36.35	93	7.0494	85.1506
2024	9	2	12	40	8	14.2	0.1	1	35.61	91.6	7.0555	83.5837
2024	9	2	12	50	8	14.2	0.1	1	34.71	91.3	7.0494	81.3973
2024	9	2	13	0	8	14.2	0.1	1	35.11	91.1	7.0494	82.3355
2024	9	2	13	10	8	13.2	0.1	1	36.12	91.9	7.0494	84.6812
2024	9	2	13	20	8	13.2	0.1	1	34.81	91.2	7.0494	81.6316
2024	9	2	13	30	8	13.4	0.1	1	36.12	92.1	7.0494	84.6811
2024	9	2	13	40	8	13	0.1	1	35.11	91.3	7.0494	82.3353
2024	9	2	13	50	8	13	0.1	1	34.66	93.5	7.0494	81.1624
2024	9	2	14	0	8	12.6	0.1	1	35.84	92.7	7.0555	84.0528
2024	9	2	14	10	8	12.8	0.1	1	35.11	91.3	7.0494	82.3352
2024	9	2	14	20	8	13.2	0.1	1	35.13	92.3	7.0555	82.4093
2024	9	2	14	30	8	13.6	0.1	1	36.12	91.7	7.0494	84.6809
2024	9	2	14	40	8	12.8	0.1	1	34.11	91.3	7.0494	79.9894
2024	9	2	14	50	8	13.2	0.1	1	35.61	91.4	7.0433	83.4329
2024	9	2	15	0	8	13.6	0.1	1	34.82	92.1	7.0433	81.558
2024	9	2	15	10	8	14.2	0.1	1	36.12	91.9	7.0433	84.6047
2024	9	2	15	20	8	14.2	0.1	1	35.01	91.3	7.0494	82.1005
2024	9	2	15	30	8	14	0.1	1	36.1	91	7.0494	84.6808
2024	9	2	15	40	8	14	0.1	1	36.72	92	7.0494	86.0882
2024	9	2	15	50	8	13.8	0.1	1	35.62	91.8	7.0494	83.5078

Mazourka (0354)

Year	Month	Day	Hour	Minute	Second	Voltage	CellBegin	CellEnd	Speed	Direction	Area	Flow
2024	9	2	16	0	8	13.6	0.1	1	35.62	91.8	7.0433	83.4326
2024	9	2	16	10	8	13	0.1	1	36.24	92.8	7.0433	84.8387
2024	9	2	16	20	8	13	0.1	1	36.82	91.9	7.0433	86.2448
2024	9	2	16	30	8	13	0.1	1	35.01	91.6	7.0433	82.0263
2024	9	2	16	40	8	13	0.1	1	35.5	90.6	7.0433	83.198
2024	9	2	16	50	8	13	0.1	1	36	90.2	7.0372	84.2938
2024	9	2	17	0	8	13	0.1	1	35.5	90.2	7.0372	83.123
2024	9	2	17	10	8	13	0.1	1	34.63	92.3	7.0372	81.0156
2024	9	2	17	20	8	13	0.1	1	35.11	91	7.0372	82.1863
2024	9	2	17	30	8	13	0.1	1	35.51	91.3	7.0372	83.1229
2024	9	2	17	40	8	13	0.1	1	36.02	92.1	7.0372	84.2937
2024	9	2	17	50	8	12.8	0.1	1	36.14	92.5	7.0372	84.5278
2024	9	2	18	0	8	12.4	0.1	1	35.01	91.5	7.0372	81.9521
2024	9	2	18	10	8	12.4	0.1	1	35	90.7	7.0372	81.9521
2024	9	2	18	20	8	12.2	0.1	1	35.27	93.6	7.0372	82.4205
2024	9	2	18	30	8	12.2	0.1	1	35.32	91.8	7.0372	82.6546
2024	9	2	18	40	8	12.2	0.1	1	35.95	93	7.0372	84.0595
2024	9	2	18	50	8	12.2	0.1	1	36.01	91.3	7.0372	84.2937
2024	9	2	19	0	8	12.2	0.1	1	35	90.7	7.0372	81.9522
2024	9	2	19	10	8	12.2	0.1	1	36.12	92.1	7.0372	84.5279
2024	9	2	19	20	8	12.2	0.1	1	35.5	90.8	7.0372	83.123
2024	9	2	19	30	8	12.2	0.1	1	35	90.7	7.0372	81.9523
2024	9	2	19	40	8	12.2	0.1	1	34.92	92	7.0372	81.7182
2024	9	2	19	50	8	12.2	0.1	1	35	89.3	7.0372	81.9524
2024	9	2	20	0	8	12.2	0.1	1	36.16	93.3	7.0372	84.528
2024	9	2	20	10	8	12.2	0.1	1	35.71	91.1	7.0311	83.5161
2024	9	2	20	20	8	12.2	0.1	1	34.81	91.5	7.0372	81.4841
2024	9	2	20	30	8	12.2	0.1	1	34	90	7.0311	79.5392
2024	9	2	20	40	8	12.2	0.1	1	35.85	92.9	7.0372	83.8256
2024	9	2	20	50	8	12.2	0.1	1	35.3	89.8	7.0311	82.5804
2024	9	2	21	0	8	12.2	0.1	1	35.51	91.5	7.0311	83.0483
2024	9	2	21	10	8	12.2	0.1	1	35.13	92.3	7.0311	82.1126
2024	9	2	21	20	8	12.2	0.1	1	35.4	89.4	7.0311	82.8144
2024	9	2	21	30	8	12.2	0.1	1	36.14	92.9	7.0311	84.452
2024	9	2	21	40	8	12.2	0.1	1	35.71	91.3	7.0311	83.5163
2024	9	2	21	50	8	12.2	0.1	1	34.52	92	7.0311	80.709
2024	9	2	22	0	8	12.2	0.1	1	34.5	90.3	7.0311	80.7091
2024	9	2	22	10	8	12	0.1	1	34.3	90.5	7.0311	80.2412
2024	9	2	22	20	8	12	0.1	1	35.41	91	7.0311	82.8146
2024	9	2	22	30	8	12	0.1	1	34.9	90.7	7.0311	81.645
2024	9	2	22	40	8	12	0.1	1	35.24	92.6	7.0311	82.3468
2024	9	2	22	50	8	12	0.1	1	35.84	92.7	7.0311	83.7505
2024	9	2	23	0	8	12	0.1	1	35.41	91.5	7.0311	82.8148
2024	9	2	23	10	8	12	0.1	1	34.41	91.3	7.0311	80.4754
2024	9	2	23	20	8	12	0.1	1	34.7	90	7.0311	81.1773
2024	9	2	23	30	8	12	0.1	1	34.92	92.1	7.0311	81.6452
2024	9	2	23	40	8	12	0.1	1	35.11	91.6	7.0311	82.1131
2024	9	2	23	50	8	12	0.1	1	35.53	92.4	7.0311	83.0489

Mazourka (0354)

Year	Month	Day	Hour	Minute	Second	Voltage	CellBegin	CellEnd	Speed	Direction	Area	Flow
2024	9	3	0	0	8	12	0.1	1	35.21	91.3	7.0311	82.3471
2024	9	3	0	10	8	12	0.1	1	35.32	92.1	7.0311	82.5811
2024	9	3	0	20	8	12	0.1	1	35.41	91	7.0311	82.8151
2024	9	3	0	30	8	12	0.1	1	35.21	91.5	7.0311	82.3473
2024	9	3	0	40	8	12	0.1	1	35.21	91	7.0311	82.3473
2024	9	3	0	50	8	12	0.1	1	34.6	90.5	7.0372	81.0168
2024	9	3	1	0	8	12	0.1	1	35.92	92.1	7.0372	84.0608
2024	9	3	1	10	8	12	0.1	1	35.43	92.3	7.0372	82.8901
2024	9	3	1	20	8	12	0.1	1	35.96	93.2	7.0372	84.0609
2024	9	3	1	30	8	12	0.1	1	35.4	90.6	7.0372	82.8902
2024	9	3	1	40	8	12	0.1	1	34.84	92.8	7.0433	81.5588
2024	9	3	1	50	8	12	0.1	1	33.41	91.4	7.0433	78.2777
2024	9	3	2	0	8	12	0.1	1	34.21	91	7.0433	80.1527
2024	9	3	2	10	8	12	0.1	1	35.6	90.8	7.0494	83.509
2024	9	3	2	20	8	12	0.1	1	36.03	92.2	7.0494	84.4474
2024	9	3	2	30	8	12	0.1	1	35.8	90.5	7.0494	83.9783
2024	9	3	2	40	8	12	0.1	1	35.02	91.8	7.0494	82.1017
2024	9	3	2	50	8	12	0.1	1	34.3	90.7	7.0494	80.4597
2024	9	3	3	0	8	12	0.1	1	35.41	91.1	7.0494	83.0401
2024	9	3	3	10	8	12	0.1	1	35.21	91	7.0494	82.571
2024	9	3	3	20	8	12	0.1	1	35.2	89.7	7.0494	82.571
2024	9	3	3	30	8	12	0.1	1	35	90.5	7.0494	82.1019
2024	9	3	3	40	8	12	0.1	1	34.32	91.8	7.0494	80.4599
2024	9	3	3	50	8	12	0.1	1	35.38	93.9	7.0494	82.8058
2024	9	3	4	0	8	12	0.1	1	34.9	90.3	7.0494	81.8675
2024	9	3	4	10	8	12	0.1	1	34.04	92.7	7.0494	79.7563
2024	9	3	4	20	8	12	0.1	1	35.7	90	7.0494	83.7442
2024	9	3	4	30	8	12	0.1	1	35.7	90.3	7.0494	83.7442
2024	9	3	4	40	8	12	0.1	1	34.31	91.3	7.0555	80.5326
2024	9	3	4	50	8	12	0.1	1	34.85	93	7.0555	81.7066
2024	9	3	5	0	8	12	0.1	1	35.27	93.6	7.0555	82.6458
2024	9	3	5	10	8	12	0.1	1	35.41	91	7.0555	83.1154
2024	9	3	5	20	8	11.8	0.1	1	35.33	92.3	7.0555	82.8807
2024	9	3	5	30	8	11.8	0.1	1	35.37	93.6	7.0555	82.8807
2024	9	3	5	40	8	11.8	0.1	1	34.81	91.3	7.0555	81.7068
2024	9	3	5	50	8	11.8	0.1	1	34.53	92.5	7.0555	81.0025
2024	9	3	6	0	8	11.8	0.1	1	35.65	93.1	7.0555	83.5852
2024	9	3	6	10	8	11.8	0.1	1	36.12	92.1	7.0555	84.7592
2024	9	3	6	20	8	11.8	0.1	1	35.82	92.1	7.0494	83.9793
2024	9	3	6	30	8	11.8	0.1	1	35.3	90.6	7.0555	82.881
2024	9	3	6	40	8	11.8	0.1	1	35.71	91.1	7.0555	83.8202
2024	9	3	6	50	8	11.8	0.1	1	35.43	92.3	7.0555	83.1159
2024	9	3	7	0	8	11.8	0.1	1	35.22	92	7.0494	82.572
2024	9	3	7	10	8	11.8	0.1	1	35.56	93.4	7.0555	83.3507
2024	9	3	7	20	8	12	0.1	1	35.21	91	7.0494	82.5721
2024	9	3	7	30	8	12.2	0.1	1	35.61	91.1	7.0555	83.5856
2024	9	3	7	40	8	12.4	0.1	1	34.9	90.2	7.0555	81.9421
2024	9	3	7	50	8	12.6	0.1	1	34.93	92.3	7.0494	81.8684

Mazourka (0354)

Year	Month	Day	Hour	Minute	Second	Voltage	CellBegin	CellEnd	Speed	Direction	Area	Flow
2024	9	3	8	0	8	12.6	0.1	1	34.64	92.6	7.0494	81.1647
2024	9	3	8	10	8	12.8	0.1	1	35.5	94.4	7.0555	83.1161
2024	9	3	8	20	8	12.8	0.1	1	35.79	94.2	7.0555	83.8204
2024	9	3	8	30	8	12.8	0.1	1	34.93	92.3	7.0555	81.9421
2024	9	3	8	40	8	12.8	0.1	1	34.71	91.5	7.0555	81.4725
2024	9	3	8	50	8	13	0.1	1	35.15	92.9	7.0555	82.4117
2024	9	3	9	0	8	13	0.1	1	35.22	91.8	7.0555	82.6464
2024	9	3	9	10	8	13	0.1	1	34.91	91.3	7.0555	81.942
2024	9	3	9	20	8	13.2	0.1	1	35.55	92.9	7.0555	83.3507
2024	9	3	9	30	8	13.2	0.1	1	35.73	92.2	7.0555	83.8203
2024	9	3	9	40	8	13.2	0.1	1	35.71	91.3	7.0555	83.8203
2024	9	3	9	50	8	13.8	0.1	1	36.01	91.1	7.0555	84.5246
2024	9	3	10	0	8	13.8	0.1	1	36.01	91.4	7.0555	84.5245
2024	9	3	10	10	8	13.6	0.1	1	35.52	91.9	7.0555	83.3505
2024	9	3	10	20	8	13.8	0.1	1	34.81	91.3	7.0555	81.7069
2024	9	3	10	30	8	13.8	0.1	1	36.64	92.7	7.0555	85.9331
2024	9	3	10	40	8	13.8	0.1	1	35.71	91.6	7.0555	83.8199
2024	9	3	10	50	8	13.8	0.1	1	34.95	93	7.0555	81.9415
2024	9	3	11	0	8	13.8	0.1	1	35.34	92.8	7.0616	82.9551
2024	9	3	11	10	8	13.8	0.1	1	36.24	92.7	7.0616	85.0701
2024	9	3	11	20	8	13.8	0.1	1	35.72	92.1	7.0616	83.895
2024	9	3	11	30	8	14	0.1	1	35.55	92.9	7.0616	83.4249
2024	9	3	11	40	8	14	0.1	1	34.63	92.3	7.0616	81.3099
2024	9	3	11	50	8	14	0.1	1	34.41	91.7	7.0616	80.8398
2024	9	3	12	0	8	14	0.1	1	35.02	92.1	7.0616	82.2497
2024	9	3	12	10	8	14	0.1	1	36.04	92.7	7.0616	84.5996
2024	9	3	12	20	8	14	0.1	1	35.81	91	7.0616	84.1295
2024	9	3	12	30	8	14	0.1	1	35.31	94.5	7.0616	82.7194
2024	9	3	12	40	8	14	0.1	1	35.31	91.5	7.0616	82.9543
2024	9	3	12	50	8	14	0.1	1	35.65	92.9	7.0616	83.6592
2024	9	3	13	0	8	13.8	0.1	1	35.21	91.5	7.0616	82.7192
2024	9	3	13	10	8	14	0.1	1	35.42	91.8	7.0616	83.1891
2024	9	3	13	20	8	14	0.1	1	35.54	92.6	7.0616	83.424
2024	9	3	13	30	8	14	0.1	1	36.55	93	7.0616	85.7738
2024	9	3	13	40	8	14	0.1	1	34.81	91.6	7.0616	81.7788
2024	9	3	13	50	8	14.2	0.1	1	34.84	92.8	7.0616	81.7787
2024	9	3	14	0	8	14.2	0.1	1	35.31	91.6	7.0616	82.9536
2024	9	3	14	10	8	14.2	0.1	1	35.22	92.1	7.0616	82.7185
2024	9	3	14	20	8	14.2	0.1	1	35.31	91.6	7.0616	82.9535
2024	9	3	14	30	8	14.2	0.1	1	36.07	93.5	7.0616	84.5983
2024	9	3	14	40	8	14	0.1	1	35.01	91.3	7.0555	82.1744
2024	9	3	14	50	8	14	0.1	1	35.52	92.1	7.0616	83.4232
2024	9	3	15	0	8	14	0.1	1	35.73	92.2	7.0616	83.8931
2024	9	3	15	10	8	13.8	0.1	1	35.56	93.2	7.0616	83.423
2024	9	3	15	20	8	13.8	0.1	1	35.71	91.4	7.0616	83.893
2024	9	3	15	30	8	13.8	0.1	1	36	90.8	7.0555	84.5219
2024	9	3	15	40	8	13.6	0.1	1	36.12	91.7	7.0555	84.7566
2024	9	3	15	50	8	13.6	0.1	1	34.61	91.5	7.0555	81.2348

Mazourka (0354)

Year	Month	Day	Hour	Minute	Second	Voltage	CellBegin	CellEnd	Speed	Direction	Area	Flow
2024	9	3	16	0	8	13.6	0.1	1	35.6	90.6	7.0555	83.5826
2024	9	3	16	10	8	12.8	0.1	1	35.11	91.5	7.0494	82.3345
2024	9	3	16	20	8	12.8	0.1	1	35.21	91.5	7.0494	82.569
2024	9	3	16	30	8	12.8	0.1	1	36.02	92.1	7.0494	84.4455
2024	9	3	16	40	8	12.8	0.1	1	34.6	90	7.0555	81.2345
2024	9	3	16	50	8	12.8	0.1	1	34.1	90	7.0555	80.0606
2024	9	3	17	0	8	12.8	0.1	1	35.61	91.1	7.0494	83.5071
2024	9	3	17	10	8	12.8	0.1	1	35.35	93.1	7.0494	82.8033
2024	9	3	17	20	8	12.8	0.1	1	36.02	91.8	7.0494	84.4453
2024	9	3	17	30	8	12.8	0.1	1	34.41	91.3	7.0494	80.6922
2024	9	3	17	40	8	12.4	0.1	1	34.82	92.1	7.0555	81.7039
2024	9	3	17	50	8	12.8	0.1	1	34.9	89.3	7.0494	81.865
2024	9	3	18	0	8	12.4	0.1	1	35.43	92.3	7.0555	83.1125
2024	9	3	18	10	8	12.4	0.1	1	36.12	91.9	7.0555	84.756
2024	9	3	18	20	8	12.4	0.1	1	35.71	91.3	7.0555	83.8169
2024	9	3	18	30	8	12.2	0.1	1	35.2	90.2	7.0555	82.643
2024	9	3	18	40	8	12.2	0.1	1	35.52	91.8	7.0616	83.4223
2024	9	3	18	50	8	12.2	0.1	1	35.84	92.6	7.0616	84.1273
2024	9	3	19	0	8	12.2	0.1	1	34.4	89.2	7.0616	80.8374
2024	9	3	19	10	8	12.2	0.1	1	35.65	93.1	7.0616	83.6573
2024	9	3	19	20	8	12.2	0.1	1	34.8	90	7.0616	81.7774
2024	9	3	19	30	8	12.2	0.1	1	35.62	92.1	7.0616	83.6573
2024	9	3	19	40	8	12.2	0.1	1	35.8	90	7.0677	84.2029
2024	9	3	19	50	8	12.2	0.1	1	34.7	90.7	7.0677	81.6157
2024	9	3	20	0	8	12.2	0.1	1	35.72	92.1	7.0677	83.9678
2024	9	3	20	10	8	12.2	0.1	1	35.32	91.8	7.0677	83.027
2024	9	3	20	20	8	12.2	0.1	1	35.91	91.6	7.0738	84.514
2024	9	3	20	30	8	12.2	0.1	1	36.2	90	7.0677	85.1439
2024	9	3	20	40	8	12.2	0.1	1	34.43	92.3	7.0738	80.9828
2024	9	3	20	50	8	12.2	0.1	1	35.3	90.5	7.0738	83.1016
2024	9	3	21	0	8	12.2	0.1	1	36.5	89.8	7.0738	85.9266
2024	9	3	21	10	8	12.2	0.1	1	35.71	91.4	7.0738	84.0433
2024	9	3	21	20	8	12.2	0.1	1	35.41	91.5	7.0738	83.3371
2024	9	3	21	30	8	12	0.1	1	35.01	91.6	7.0738	82.3955
2024	9	3	21	40	8	12	0.1	1	35.62	92.1	7.0738	83.808
2024	9	3	21	50	8	12	0.1	1	35.9	90	7.0738	84.5143
2024	9	3	22	0	8	12	0.1	1	35.61	91.4	7.0738	83.8081
2024	9	3	22	10	8	12	0.1	1	35.92	91.9	7.0738	84.5144
2024	9	3	22	20	8	12	0.1	1	35.61	91.4	7.0738	83.8082
2024	9	3	22	30	8	12	0.1	1	35.94	92.7	7.0738	84.5145
2024	9	3	22	40	8	12	0.1	1	35.21	91.1	7.0738	82.8666
2024	9	3	22	50	8	12	0.1	1	35.9	90.6	7.0738	84.5145
2024	9	3	23	0	8	12	0.1	1	35.82	91.8	7.0738	84.2791
2024	9	3	23	10	8	12	0.1	1	35.15	92.9	7.0738	82.6313
2024	9	3	23	20	8	12	0.1	1	36.54	92.7	7.0738	85.9272
2024	9	3	23	30	8	12	0.1	1	35.72	92.1	7.0738	84.0439
2024	9	3	23	40	8	12	0.1	1	36.14	92.7	7.0738	84.9856
2024	9	3	23	50	8	12	0.1	1	35.11	91	7.0738	82.6314

Mazourka (0354)

Year	Month	Day	Hour	Minute	Second	Voltage	CellBegin	CellEnd	Speed	Direction	Area	Flow
2024	9	4	0	0	8	12	0.1	1	34.5	90	7.0738	81.219
2024	9	4	0	10	8	12	0.1	1	35.01	91.6	7.0738	82.3961
2024	9	4	0	20	8	12	0.1	1	35.6	90.3	7.0738	83.8087
2024	9	4	0	30	8	12	0.1	1	34.91	91.5	7.0738	82.1608
2024	9	4	0	40	8	12	0.1	1	35.91	91.3	7.0738	84.515
2024	9	4	0	50	8	12	0.1	1	36.02	92.1	7.0738	84.7505
2024	9	4	1	0	8	12	0.1	1	35.52	91.9	7.0738	83.5734
2024	9	4	1	10	8	12	0.1	1	35.6	90.3	7.0738	83.8089
2024	9	4	1	20	8	12	0.1	1	35.1	90.8	7.0738	82.6319
2024	9	4	1	30	8	12	0.1	1	35.3	90.6	7.0738	83.1028
2024	9	4	1	40	8	12	0.1	1	35.52	91.9	7.0738	83.5737
2024	9	4	1	50	8	12	0.1	1	34.61	91.7	7.0738	81.4549
2024	9	4	2	0	8	12	0.1	1	36.21	91.3	7.0738	85.2217
2024	9	4	2	10	8	12	0.1	1	35.01	91.1	7.0738	82.3967
2024	9	4	2	20	8	12	0.1	1	35.32	92.1	7.0738	83.103
2024	9	4	2	30	8	12	0.1	1	35.41	91.1	7.0738	83.3385
2024	9	4	2	40	8	12	0.1	1	35.92	91.8	7.0738	84.5157
2024	9	4	2	50	8	12	0.1	1	35.41	91.6	7.0738	83.3386
2024	9	4	3	0	8	12	0.1	1	36.13	92.2	7.0738	84.9866
2024	9	4	3	10	8	12	0.1	1	35.5	90.5	7.0738	83.5741
2024	9	4	3	20	8	12	0.1	1	35.3	90	7.0738	83.1033
2024	9	4	3	30	8	12	0.1	1	35.45	92.9	7.0738	83.3388
2024	9	4	3	40	8	12	0.1	1	34.52	91.8	7.0738	81.2201
2024	9	4	3	50	8	12	0.1	1	34.51	91	7.0738	81.2201
2024	9	4	4	0	8	12	0.1	1	35.11	91.1	7.0738	82.6327
2024	9	4	4	10	8	12	0.1	1	35.41	91.1	7.0738	83.339
2024	9	4	4	20	8	12	0.1	1	35.31	91.3	7.0738	83.1036
2024	9	4	4	30	8	12	0.1	1	33.93	92.4	7.0738	79.8078
2024	9	4	4	40	8	12	0.1	1	36.02	91.9	7.0738	84.7516
2024	9	4	4	50	8	12	0.1	1	35.7	89.7	7.0738	84.0454
2024	9	4	5	0	8	12	0.1	1	35.52	91.8	7.0738	83.5746
2024	9	4	5	10	8	12	0.1	1	35.72	92.1	7.0738	84.0455
2024	9	4	5	20	8	12	0.1	1	35.35	92.9	7.0738	83.1039
2024	9	4	5	30	8	12	0.1	1	34.9	90.8	7.0738	82.1622
2024	9	4	5	40	8	12	0.1	1	36.04	92.7	7.0738	84.7519
2024	9	4	5	50	8	11.8	0.1	1	36.23	92.4	7.0738	85.2228
2024	9	4	6	0	8	11.8	0.1	1	35.76	93.2	7.0738	84.0457
2024	9	4	6	10	8	11.8	0.1	1	35.82	91.8	7.0738	84.2812
2024	9	4	6	20	8	11.8	0.1	1	36.5	90.6	7.0738	85.9292
2024	9	4	6	30	8	11.8	0.1	1	35.61	91	7.0738	83.8104
2024	9	4	6	40	8	11.8	0.1	1	35.54	92.7	7.0738	83.575
2024	9	4	6	50	8	11.8	0.1	1	35.34	92.6	7.0738	83.1042
2024	9	4	7	0	8	11.8	0.1	1	35.51	91.6	7.0738	83.5751
2024	9	4	7	10	8	11.8	0.1	1	34.71	91.5	7.0738	81.6917
2024	9	4	7	20	8	12	0.1	1	35.21	91.5	7.0738	82.8688
2024	9	4	7	30	8	12.2	0.1	1	35.92	91.8	7.0738	84.5168
2024	9	4	7	40	8	12.4	0.1	1	34.3	90.2	7.0738	80.75
2024	9	4	7	50	8	12.4	0.1	1	35.42	92.1	7.0738	83.3397

Mazourka (0354)

Year	Month	Day	Hour	Minute	Second	Voltage	CellBegin	CellEnd	Speed	Direction	Area	Flow
2024	9	4	8	0	8	12.6	0.1	1	34.56	93.5	7.0738	81.2209
2024	9	4	8	10	8	12.8	0.1	1	36.27	93.5	7.0738	85.2231
2024	9	4	8	20	8	12.8	0.1	1	35.43	92.3	7.0738	83.3397
2024	9	4	8	30	8	12.8	0.1	1	34.92	91.8	7.0738	82.1626
2024	9	4	8	40	8	12.8	0.1	1	35.71	91.1	7.0738	84.046
2024	9	4	8	50	8	13	0.1	1	35.92	92.1	7.0738	84.5168
2024	9	4	9	0	8	13	0.1	1	34.9	90.7	7.0738	82.1626
2024	9	4	9	10	8	13	0.1	1	36.04	92.7	7.0738	84.7522
2024	9	4	9	20	8	13.2	0.1	1	35.4	90.6	7.0738	83.3396
2024	9	4	9	30	8	13.6	0.1	1	35.85	93	7.0738	84.2813
2024	9	4	9	40	8	13.6	0.1	1	36.34	92.5	7.0738	85.4583
2024	9	4	9	50	8	13.6	0.1	1	35.44	92.6	7.0738	83.3395
2024	9	4	10	0	8	13.6	0.1	1	35.64	92.6	7.0738	83.8103
2024	9	4	10	10	8	13.8	0.1	1	36	90.5	7.0738	84.7519
2024	9	4	10	20	8	13.8	0.1	1	35.9	90	7.0738	84.5164
2024	9	4	10	30	8	14	0.1	1	35.94	92.7	7.0738	84.5164
2024	9	4	10	40	8	14	0.1	1	35.1	90	7.0738	82.6329
2024	9	4	10	50	8	14	0.1	1	35.24	92.8	7.0738	82.8683
2024	9	4	11	0	8	14	0.1	1	35.31	91	7.0738	83.1036
2024	9	4	11	10	8	14	0.1	1	35	90	7.0738	82.3973
2024	9	4	11	20	8	14.2	0.1	1	34.3	90	7.0738	80.7493
2024	9	4	11	30	8	14.2	0.1	1	36.41	91.3	7.0738	85.693
2024	9	4	11	40	8	14.2	0.1	1	35.7	90.6	7.0738	84.045
2024	9	4	11	50	8	14.2	0.1	1	35.81	91.4	7.0799	84.3559
2024	9	4	12	0	8	14.2	0.1	1	35.55	92.9	7.0738	83.574
2024	9	4	12	10	8	14.2	0.1	1	36.03	92.2	7.0799	84.827
2024	9	4	12	20	8	14.2	0.1	1	35.81	91.3	7.0799	84.3556
2024	9	4	12	30	8	14.2	0.1	1	36.03	92.2	7.0799	84.8268
2024	9	4	12	40	8	14.2	0.1	1	35.04	92.8	7.0799	82.4704
2024	9	4	12	50	8	14.2	0.1	1	35.25	93.1	7.0799	82.9416
2024	9	4	13	0	8	14.2	0.1	1	35.6	90.6	7.0799	83.884
2024	9	4	13	10	8	14.2	0.1	1	35.25	93.1	7.0799	82.9414
2024	9	4	13	20	8	14.2	0.1	1	36.12	91.9	7.0799	85.062
2024	9	4	13	30	8	14.2	0.1	1	35.74	92.7	7.0799	84.1194
2024	9	4	13	40	8	14.2	0.1	1	35.65	93.1	7.0799	83.8837
2024	9	4	13	50	8	14.2	0.1	1	35.75	92.9	7.0799	84.1192
2024	9	4	14	0	8	14.2	0.1	1	35.6	90.5	7.0799	83.8835
2024	9	4	14	10	8	13	0.1	1	35.72	92.1	7.086	84.1944
2024	9	4	14	20	8	13	0.1	1	35.41	91.3	7.0799	83.4121
2024	9	4	14	30	8	13	0.1	1	35.61	91	7.086	83.9584
2024	9	4	14	40	8	13	0.1	1	35.72	92.1	7.0799	84.1188
2024	9	4	14	50	8	13	0.1	1	34.74	92.8	7.0799	81.7625
2024	9	4	15	0	8	13	0.1	1	35.71	91.6	7.0799	84.1187
2024	9	4	15	10	8	12.8	0.1	1	36.01	91.3	7.086	84.9015
2024	9	4	15	20	8	12.8	0.1	1	35.12	92.1	7.0799	82.7048
2024	9	4	15	30	8	12.8	0.1	1	35.41	91.1	7.086	83.4863
2024	9	4	15	40	8	12.8	0.1	1	35.43	92.4	7.0799	83.4115
2024	9	4	15	50	8	12.8	0.1	1	35.9	90.6	7.086	84.6654

Mazourka (0354)

Year	Month	Day	Hour	Minute	Second	Voltage	CellBegin	CellEnd	Speed	Direction	Area	Flow
2024	9	4	16	0	8	12.8	0.1	1	35.91	91.1	7.0799	84.5895
2024	9	4	16	10	8	12.8	0.1	1	36.01	91	7.0799	84.8251
2024	9	4	16	20	8	12.8	0.1	1	36.23	92.4	7.0799	85.2963
2024	9	4	16	30	8	12.8	0.1	1	34.5	90	7.0799	81.2907
2024	9	4	16	40	8	12.8	0.1	1	35.3	90.6	7.0799	83.1756
2024	9	4	16	50	8	12.8	0.1	1	36.23	92.4	7.0799	85.2962
2024	9	4	17	0	8	12.8	0.1	1	34.61	91.2	7.0799	81.5262
2024	9	4	17	10	8	12.8	0.1	1	34.7	90.5	7.086	81.835
2024	9	4	17	20	8	12.8	0.1	1	35.43	92.4	7.0799	83.4111
2024	9	4	17	30	8	12.8	0.1	1	36.41	91.1	7.0799	85.7674
2024	9	4	17	40	8	12.8	0.1	1	35.73	92.2	7.0799	84.118
2024	9	4	17	50	8	12.6	0.1	1	35.63	92.4	7.0799	83.8823
2024	9	4	18	0	8	12.4	0.1	1	35.21	91.3	7.0799	82.9398
2024	9	4	18	10	8	12.4	0.1	1	36.31	91.1	7.0799	85.5317
2024	9	4	18	20	8	12.4	0.1	1	35.5	90.5	7.0799	83.6467
2024	9	4	18	30	8	12.2	0.1	1	35.3	90.6	7.086	83.25
2024	9	4	18	40	8	12.2	0.1	1	35.93	92.2	7.0799	84.5892
2024	9	4	18	50	8	12.2	0.1	1	36.83	92.2	7.0799	86.7098
2024	9	4	19	0	8	12.2	0.1	1	36.14	92.7	7.086	85.1367
2024	9	4	19	10	8	12.2	0.1	1	35.72	91.8	7.086	84.1934
2024	9	4	19	20	8	12.2	0.1	1	34.9	90	7.086	82.3067
2024	9	4	19	30	8	12.2	0.1	1	35.42	91.9	7.0799	83.4112
2024	9	4	19	40	8	12.2	0.1	1	35.57	93.7	7.0799	83.6468
2024	9	4	19	50	8	12.2	0.1	1	35.5	90	7.086	83.7218
2024	9	4	20	0	8	12.2	0.1	1	34.6	90	7.0799	81.5262
2024	9	4	20	10	8	12.2	0.1	1	35.01	91	7.0799	82.4688
2024	9	4	20	20	8	12.2	0.1	1	35.32	91.8	7.0799	83.1757
2024	9	4	20	30	8	12.2	0.1	1	35.81	91.1	7.0799	84.3538
2024	9	4	20	40	8	12.2	0.1	1	34.8	90.7	7.0799	81.9976
2024	9	4	20	50	8	12.2	0.1	1	35.6	90.6	7.0799	83.8827
2024	9	4	21	0	8	12.2	0.1	1	35.7	90.3	7.0799	84.1183
2024	9	4	21	10	8	12.2	0.1	1	36.7	90.8	7.0799	86.4746
2024	9	4	21	20	8	12.2	0.1	1	37	90	7.0799	87.1816
2024	9	4	21	30	8	12.2	0.1	1	35.31	91.5	7.0799	83.176
2024	9	4	21	40	8	12.2	0.1	1	35	90	7.0799	82.4691
2024	9	4	21	50	8	12.2	0.1	1	34.71	91.2	7.0799	81.7623
2024	9	4	22	0	8	12.2	0.1	1	35.24	92.8	7.0799	82.9405
2024	9	4	22	10	8	12	0.1	1	35.11	91.5	7.0799	82.7049
2024	9	4	22	20	8	12	0.1	1	35.85	93	7.0799	84.3543
2024	9	4	22	30	8	12	0.1	1	34.61	91.3	7.0799	81.5268
2024	9	4	22	40	8	12	0.1	1	34.66	93.5	7.0799	81.5269
2024	9	4	22	50	8	12	0.1	1	36.21	91.4	7.0799	85.2969
2024	9	4	23	0	8	12	0.1	1	35.7	90.6	7.0799	84.1189
2024	9	4	23	10	8	12	0.1	1	34.6	90.7	7.0799	81.527
2024	9	4	23	20	8	11.4	0.1	1	37.04	92.6	7.0799	87.1821
2024	9	4	23	30	8	11.4	0.1	1	36.02	91.9	7.0799	84.8259
2024	9	4	23	40	8	11.4	0.1	1	35.6	89.8	7.0799	83.8834
2024	9	4	23	50	8	11.4	0.1	1	35.9	90.6	7.0799	84.5904

Mazourka (0354)

Year	Month	Day	Hour	Minute	Second	Voltage	CellBegin	CellEnd	Speed	Direction	Area	Flow
2024	9	5	0	0	8	11.4	0.1	1	35.6	90.2	7.0799	83.8835
2024	9	5	0	10	8	12	0.1	1	34.62	92.2	7.0799	81.5273
2024	9	5	0	20	8	12	0.1	1	35.32	92.1	7.0799	83.1768
2024	9	5	0	30	8	12	0.1	1	34.4	90.8	7.0799	81.0562
2024	9	5	0	40	8	12	0.1	1	35.1	90.7	7.0799	82.7056
2024	9	5	0	50	8	12	0.1	1	34.82	92	7.0738	81.9253
2024	9	5	1	0	8	12	0.1	1	36.02	92.1	7.0799	84.8264
2024	9	5	1	10	8	12	0.1	1	35.03	92.5	7.0738	82.3963
2024	9	5	1	20	8	12	0.1	1	36	90.6	7.0738	84.7505
2024	9	5	1	30	8	12	0.1	1	36	90.6	7.0738	84.7506
2024	9	5	1	40	8	12	0.1	1	34.81	91.6	7.0738	81.9256
2024	9	5	1	50	8	12	0.1	1	35.26	93.4	7.0738	82.8673
2024	9	5	2	0	8	12	0.1	1	34.73	92.3	7.0738	81.6903
2024	9	5	2	10	8	12	0.1	1	35.9	90	7.0738	84.5154
2024	9	5	2	20	8	12	0.1	1	36.62	92	7.0738	86.1634
2024	9	5	2	30	8	12	0.1	1	36.31	91.1	7.0738	85.4572
2024	9	5	2	40	8	12	0.1	1	35.4	90.6	7.0738	83.3384
2024	9	5	2	50	8	12	0.1	1	35.28	93.9	7.0738	82.8676
2024	9	5	3	0	8	12	0.1	1	35.02	91.8	7.0738	82.3969
2024	9	5	3	10	8	12	0.1	1	35.72	91.8	7.0738	84.0449
2024	9	5	3	20	8	12	0.1	1	34.5	90.2	7.0738	81.2199
2024	9	5	3	30	8	12	0.1	1	34.91	91.6	7.0738	82.1616
2024	9	5	3	40	8	12	0.1	1	35.02	92.1	7.0738	82.3971
2024	9	5	3	50	8	12	0.1	1	35.35	93.1	7.0738	83.1034
2024	9	5	4	0	8	12	0.1	1	36.71	91.2	7.0738	86.3993
2024	9	5	4	10	8	12	0.1	1	36.41	91.1	7.0738	85.6931
2024	9	5	4	20	8	12	0.1	1	35.51	91.3	7.0738	83.5744
2024	9	5	4	30	8	12	0.1	1	35.2	90.2	7.0738	82.8682
2024	9	5	4	40	8	12	0.1	1	34.81	94.6	7.0677	81.6178
2024	9	5	4	50	8	12	0.1	1	34.91	91.3	7.0677	82.0883
2024	9	5	5	0	8	12	0.1	1	35.15	92.9	7.0677	82.5588
2024	9	5	5	10	8	12	0.1	1	36.02	91.8	7.0677	84.6757
2024	9	5	5	20	8	12	0.1	1	35.91	91.3	7.0677	84.4405
2024	9	5	5	30	8	12	0.1	1	35.51	91.6	7.0677	83.4997
2024	9	5	5	40	8	12	0.1	1	35.52	91.9	7.0677	83.4998
2024	9	5	5	50	8	12	0.1	1	36.1	91	7.0677	84.9111
2024	9	5	6	0	8	12	0.1	1	35.01	91.6	7.0677	82.3238
2024	9	5	6	10	8	11.8	0.1	1	34.6	89.5	7.0677	81.383
2024	9	5	6	20	8	11.8	0.1	1	35.31	91.3	7.0677	83.0295
2024	9	5	6	30	8	11.8	0.1	1	35.87	93.5	7.0677	84.2056
2024	9	5	6	40	8	11.8	0.1	1	35.51	91.6	7.0677	83.5
2024	9	5	6	50	8	11.8	0.1	1	34.52	92.2	7.0677	81.1479
2024	9	5	7	0	8	11.8	0.1	1	36.39	93.9	7.0677	85.3817
2024	9	5	7	10	8	11.8	0.1	1	36.52	92	7.0677	85.8522
2024	9	5	7	20	8	12	0.1	1	35.4	90.6	7.0677	83.2649
2024	9	5	7	30	8	12.2	0.1	1	35.81	91	7.0677	84.2058
2024	9	5	7	40	8	12.4	0.1	1	35.11	91.5	7.0677	82.5593
2024	9	5	7	50	8	12.6	0.1	1	35.94	92.6	7.0677	84.441

Mazourka (0354)

Year	Month	Day	Hour	Minute	Second	Voltage	CellBegin	CellEnd	Speed	Direction	Area	Flow
2024	9	5	8	0	8	12.6	0.1	1	36	90.3	7.0677	84.6762
2024	9	5	8	10	8	12.8	0.1	1	35.6	89.5	7.0677	83.7354
2024	9	5	8	20	8	12.8	0.1	1	35.48	93.9	7.0677	83.265
2024	9	5	8	30	8	12.8	0.1	1	36.14	92.5	7.0677	84.9114
2024	9	5	8	40	8	12.8	0.1	1	35.01	91.1	7.0677	82.3241
2024	9	5	8	50	8	12.8	0.1	1	35.82	92.1	7.0677	84.2058
2024	9	5	9	0	8	13	0.1	1	35.44	92.6	7.0677	83.2649
2024	9	5	9	10	8	13.2	0.1	1	34.93	92.3	7.0677	82.0888
2024	9	5	9	20	8	13.4	0.1	1	34.92	92	7.0677	82.0888
2024	9	5	9	30	8	13.2	0.1	1	35.31	91.3	7.0677	83.0296
2024	9	5	9	40	8	14.2	0.1	1	35.51	91	7.0677	83.4999
2024	9	5	9	50	8	14.2	0.1	1	35.01	91.5	7.0677	82.3238
2024	9	5	10	0	8	14.2	0.1	1	34.82	91.8	7.0677	81.8534
2024	9	5	10	10	8	14	0.1	1	35.02	92.1	7.0677	82.3237
2024	9	5	10	20	8	14.2	0.1	1	34.64	92.8	7.0677	81.3828
2024	9	5	10	30	8	14	0.1	1	36.01	91	7.0677	84.6757
2024	9	5	10	40	8	14	0.1	1	35.1	90	7.0677	82.5588
2024	9	5	10	50	8	14	0.1	1	36.51	91.3	7.0738	85.9287
2024	9	5	11	0	8	14.2	0.1	1	34.81	91.2	7.0738	81.9265
2024	9	5	11	10	8	14	0.1	1	35.65	93.1	7.0738	83.8098
2024	9	5	11	20	8	14.2	0.1	1	35.41	91.1	7.0738	83.3389
2024	9	5	11	30	8	14.2	0.1	1	35.13	92.4	7.0738	82.6325
2024	9	5	11	40	8	14.2	0.1	1	34.84	92.8	7.0738	81.9262
2024	9	5	11	50	8	14.2	0.1	1	36.2	90.5	7.0738	85.222
2024	9	5	12	0	8	14.2	0.1	1	34.9	90.3	7.0738	82.1614
2024	9	5	12	10	8	14.2	0.1	1	35.05	93.1	7.0738	82.3968
2024	9	5	12	20	8	14.2	0.1	1	34.81	91.2	7.0738	81.9258
2024	9	5	12	30	8	14.2	0.1	1	36.92	91.9	7.0738	86.8696
2024	9	5	12	40	8	14.2	0.1	1	35.9	90.6	7.0738	84.5153
2024	9	5	12	50	8	14.2	0.1	1	35.11	91.1	7.0738	82.6318
2024	9	5	13	0	8	14.2	0.1	1	35.22	92.1	7.0738	82.8672
2024	9	5	13	10	8	14.2	0.1	1	36.04	92.9	7.0738	84.7504
2024	9	5	13	20	8	14.2	0.1	1	35.37	93.6	7.0738	83.1024
2024	9	5	13	30	8	14.2	0.1	1	35.77	93.5	7.0738	84.044
2024	9	5	13	40	8	14.2	0.1	1	34.91	91	7.0677	82.0869
2024	9	5	13	50	8	14.2	0.1	1	35.03	92.3	7.0677	82.322
2024	9	5	14	0	8	14.2	0.1	1	34.71	91.5	7.0677	81.6163
2024	9	5	14	10	8	14.2	0.1	1	36.23	92.2	7.0677	85.1443
2024	9	5	14	20	8	14.2	0.1	1	35.91	91.4	7.0677	84.4386
2024	9	5	14	30	8	14.2	0.1	1	34.82	92.1	7.0677	81.8513
2024	9	5	14	40	8	14	0.1	1	35.92	91.9	7.0677	84.4385
2024	9	5	14	50	8	14	0.1	1	35.12	92.1	7.0677	82.5568
2024	9	5	15	0	8	14	0.1	1	35.71	91.1	7.0677	83.968
2024	9	5	15	10	8	12.8	0.1	1	35.73	92.4	7.0677	83.9679
2024	9	5	15	20	8	12.8	0.1	1	34.7	89.2	7.0677	81.6158
2024	9	5	15	30	8	12.8	0.1	1	35.51	91	7.0616	83.4224
2024	9	5	15	40	8	12.8	0.1	1	34.62	92.2	7.0616	81.3074
2024	9	5	15	50	8	12.8	0.1	1	35.66	93.4	7.0555	83.5821

Mazourka (0354)

Year	Month	Day	Hour	Minute	Second	Voltage	CellBegin	CellEnd	Speed	Direction	Area	Flow
2024	9	5	16	0	8	12.8	0.1	1	36.32	91.7	7.0555	85.2256
2024	9	5	16	10	8	12.8	0.1	1	35.52	92.1	7.0555	83.3473
2024	9	5	16	20	8	12.8	0.1	1	35.32	92.1	7.0555	82.8776
2024	9	5	16	30	8	12.8	0.1	1	36.14	92.7	7.0494	84.6796
2024	9	5	16	40	8	12.8	0.1	1	36	89.5	7.0494	84.445
2024	9	5	16	50	8	12.8	0.1	1	36.11	91.6	7.0494	84.6796
2024	9	5	17	0	8	12.8	0.1	1	35.51	91.3	7.0555	83.3471
2024	9	5	17	10	8	12.8	0.1	1	34.92	92	7.0555	81.9384
2024	9	5	17	20	8	12.8	0.1	1	35.3	89.7	7.0555	82.8774
2024	9	5	17	30	8	12.8	0.1	1	35.44	92.6	7.0555	83.1122
2024	9	5	17	40	8	12.8	0.1	1	35.4	90.2	7.0555	83.1122
2024	9	5	17	50	8	12.6	0.1	1	35.61	91.4	7.0555	83.5818
2024	9	5	18	0	8	12.4	0.1	1	35.8	89.7	7.0616	84.1269
2024	9	5	18	10	8	12.2	0.1	1	35.22	91.8	7.0616	82.7169
2024	9	5	18	20	8	12.2	0.1	1	36.33	92.2	7.0677	85.3785
2024	9	5	18	30	8	12.2	0.1	1	35.6	90.6	7.0616	83.6569
2024	9	5	18	40	8	12.2	0.1	1	35.52	91.8	7.0677	83.4969
2024	9	5	18	50	8	12.2	0.1	1	35.37	93.6	7.0677	83.0265
2024	9	5	19	0	8	12.2	0.1	1	34.1	90.3	7.0677	80.204
2024	9	5	19	10	8	12.2	0.1	1	35.81	91.4	7.0738	84.2781
2024	9	5	19	20	8	12.2	0.1	1	36	90.5	7.0799	84.8249
2024	9	5	19	30	8	12.2	0.1	1	34.95	93	7.0799	82.2331
2024	9	5	19	40	8	12.2	0.1	1	35.1	90.3	7.0799	82.7043
2024	9	5	19	50	8	12.2	0.1	1	34.3	90.7	7.0799	80.8194
2024	9	5	20	0	8	12.2	0.1	1	36.73	92.2	7.0799	86.4744
2024	9	5	20	10	8	12.2	0.1	1	34.12	92	7.0799	80.3482
2024	9	5	20	20	8	12.2	0.1	1	35.21	91.5	7.0799	82.9401
2024	9	5	20	30	8	12	0.1	1	34.82	91.8	7.0799	81.9976
2024	9	5	20	40	8	11.6	0.1	1	35.31	91.3	7.0799	83.1758
2024	9	5	20	50	8	10.8	0.1	1	35.11	91.5	7.0799	82.7046
2024	9	5	21	0	8	10.6	0.1	1	35.61	91.1	7.0799	83.8827
2024	9	5	21	10	8	12	0.1	1	36.4	90.3	7.0799	85.7678
2024	9	5	21	20	8	12	0.1	1	34.81	91.2	7.0799	81.9978
2024	9	5	21	30	8	12	0.1	1	35.32	92.1	7.086	83.2505
2024	9	5	21	40	8	12	0.1	1	35.61	91.6	7.0799	83.8829
2024	9	5	21	50	8	12	0.1	1	35.3	90.5	7.086	83.2506
2024	9	5	22	0	8	12	0.1	1	35.71	91.6	7.0799	84.1186
2024	9	5	22	10	8	12	0.1	1	35	90.7	7.086	82.5431
2024	9	5	22	20	8	12	0.1	1	36.6	90.2	7.086	86.3166
2024	9	5	22	30	8	12	0.1	1	34.4	90.3	7.086	81.1282
2024	9	5	22	40	8	12	0.1	1	35.91	91.6	7.086	84.6658
2024	9	5	22	50	8	12	0.1	1	36.01	91.3	7.086	84.9017
2024	9	5	23	0	8	12	0.1	1	35.02	92	7.086	82.5434
2024	9	5	23	10	8	12	0.1	1	34.31	91.3	7.086	80.8925
2024	9	5	23	20	8	12	0.1	1	35.4	90.6	7.086	83.4868
2024	9	5	23	30	8	12	0.1	1	34.64	92.6	7.086	81.6002
2024	9	5	23	40	8	12	0.1	1	35.2	89.7	7.086	83.0152
2024	9	5	23	50	8	12	0.1	1	36.22	91.9	7.086	85.3737

Mazourka (0354)

Year	Month	Day	Hour	Minute	Second	Voltage	CellBegin	CellEnd	Speed	Direction	Area	Flow
2024	9	6	0	0	8	12	0.1	1	36.52	91.9	7.086	86.0812
2024	9	6	0	10	8	12	0.1	1	35.71	91.6	7.086	84.1946
2024	9	6	0	20	8	12	0.1	1	35.7	90	7.086	84.1946
2024	9	6	0	30	8	12	0.1	1	35.81	91	7.086	84.4305
2024	9	6	0	40	8	12	0.1	1	36.6	90.8	7.086	86.3173
2024	9	6	0	50	8	12	0.1	1	35.81	91.1	7.086	84.4306
2024	9	6	1	0	8	12	0.1	1	36.1	89.4	7.086	85.1382
2024	9	6	1	10	8	12	0.1	1	36.22	91.7	7.086	85.3741
2024	9	6	1	20	8	12	0.1	1	34.8	90.2	7.086	82.0724
2024	9	6	1	30	8	12	0.1	1	35.3	90.6	7.086	83.2516
2024	9	6	1	40	8	12	0.1	1	35.23	92.3	7.086	83.0158
2024	9	6	1	50	8	12	0.1	1	35.3	90.6	7.086	83.2517
2024	9	6	2	0	8	12	0.1	1	36.72	92	7.086	86.5536
2024	9	6	2	10	8	12	0.1	1	35.03	92.5	7.0799	82.4704
2024	9	6	2	20	8	12	0.1	1	35.71	91.4	7.0799	84.1199
2024	9	6	2	30	8	12	0.1	1	35.7	90.6	7.086	84.1953
2024	9	6	2	40	8	12	0.1	1	35.92	92.1	7.0799	84.5912
2024	9	6	2	50	8	12	0.1	1	36.51	91.4	7.0799	86.0051
2024	9	6	3	0	8	12	0.1	1	35.66	93.2	7.0799	83.8844
2024	9	6	3	10	8	12	0.1	1	36	90.5	7.0799	84.827
2024	9	6	3	20	8	12	0.1	1	35.91	91.6	7.0799	84.5914
2024	9	6	3	30	8	12	0.1	1	35.51	91.5	7.0799	83.6489
2024	9	6	3	40	8	12	0.1	1	35.81	91.4	7.0799	84.3559
2024	9	6	3	50	8	12	0.1	1	35.31	91.5	7.0799	83.1778
2024	9	6	4	0	8	12	0.1	1	35.52	91.8	7.0799	83.6491
2024	9	6	4	10	8	12	0.1	1	35.82	91.9	7.0799	84.356
2024	9	6	4	20	8	12	0.1	1	35.83	92.2	7.086	84.4316
2024	9	6	4	30	8	12	0.1	1	36.21	91.1	7.086	85.3751
2024	9	6	4	40	8	12	0.1	1	36.33	92.2	7.086	85.611
2024	9	6	4	50	8	12	0.1	1	35	90.5	7.086	82.545
2024	9	6	5	0	8	12	0.1	1	35.14	92.8	7.086	82.7809
2024	9	6	5	10	8	12	0.1	1	34.7	90.2	7.086	81.8376
2024	9	6	5	20	8	12	0.1	1	35.81	91.3	7.086	84.4319
2024	9	6	5	30	8	11.8	0.1	1	36.74	92.8	7.086	86.5546
2024	9	6	5	40	8	11.8	0.1	1	35.73	92.4	7.086	84.1962
2024	9	6	5	50	8	11.8	0.1	1	35.43	92.4	7.086	83.4887
2024	9	6	6	0	8	11.8	0.1	1	35.72	91.9	7.086	84.1962
2024	9	6	6	10	8	11.8	0.1	1	36.44	92.8	7.086	85.8472
2024	9	6	6	20	8	11.8	0.1	1	35.3	90.6	7.0921	83.3274
2024	9	6	6	30	8	11.8	0.1	1	35.4	90.8	7.086	83.4888
2024	9	6	6	40	8	11.8	0.1	1	35.01	91.6	7.086	82.5454
2024	9	6	6	50	8	11.8	0.1	1	34.5	90	7.0921	81.4391
2024	9	6	7	0	8	11.8	0.1	1	35.62	92.1	7.0921	84.0357
2024	9	6	7	10	8	12	0.1	1	36.3	90.9	7.0921	85.6881
2024	9	6	7	20	8	12	0.1	1	35.8	90.6	7.0982	84.5835
2024	9	6	7	30	8	12	0.1	1	35.32	91.8	7.0982	83.4021
2024	9	6	7	40	8	12	0.1	1	36.33	92.4	7.1043	85.8415
2024	9	6	7	50	8	12	0.1	1	35.92	92.1	7.0921	84.744

Mazourka (0354)

Year	Month	Day	Hour	Minute	Second	Voltage	CellBegin	CellEnd	Speed	Direction	Area	Flow
2024	9	6	8	0	8	12	0.1	1	36.2	90.6	7.0982	85.5286
2024	9	6	8	10	8	12.4	0.1	1	35.02	91.8	7.0982	82.6934
2024	9	6	8	20	8	12.6	0.1	1	35.42	91.8	7.0982	83.6384
2024	9	6	8	30	8	12.8	0.1	1	36.01	91.4	7.0982	85.056
2024	9	6	8	40	8	12.8	0.1	1	35.91	91.6	7.0982	84.8197
2024	9	6	8	50	8	12.8	0.1	1	36.33	92.2	7.0921	85.6881
2024	9	6	9	0	8	13	0.1	1	35.6	90.6	7.0921	84.0357
2024	9	6	9	10	8	13	0.1	1	35.81	91.4	7.086	84.4322
2024	9	6	9	20	8	12.8	0.1	1	36.01	91.1	7.086	84.9039
2024	9	6	9	30	8	13	0.1	1	34.62	92	7.0799	81.529
2024	9	6	9	40	8	13	0.1	1	35.92	91.8	7.086	84.668
2024	9	6	9	50	8	14.2	0.1	1	35.12	92.1	7.0799	82.7071
2024	9	6	10	0	8	14.2	0.1	1	35.11	91.6	7.0799	82.707
2024	9	6	10	10	8	14.2	0.1	1	35.31	91	7.0799	83.1782
2024	9	6	10	20	8	14.2	0.1	1	36.12	91.7	7.0799	85.0632
2024	9	6	10	30	8	14.2	0.1	1	36.01	91	7.0799	84.8275
2024	9	6	10	40	8	14.2	0.1	1	35.41	91.6	7.0799	83.4137
2024	9	6	10	50	8	14.2	0.1	1	34.81	91.3	7.0799	81.9998
2024	9	6	11	0	8	14.2	0.1	1	35.16	93.3	7.0799	82.7067
2024	9	6	11	10	8	14.2	0.1	1	36.26	93.2	7.0799	85.2985
2024	9	6	11	20	8	14.2	0.1	1	36.01	91.3	7.0799	84.8272
2024	9	6	11	30	8	13.8	0.1	1	35.7	90.6	7.0799	84.1202
2024	9	6	11	40	8	14.2	0.1	1	36.81	91.2	7.0799	86.7121
2024	9	6	11	50	8	14.2	0.1	1	34.41	91.5	7.0738	80.9842
2024	9	6	12	0	8	14	0.1	1	35.81	91.6	7.0738	84.28
2024	9	6	12	10	8	14.2	0.1	1	35.03	92.5	7.0799	82.4705
2024	9	6	12	20	8	14	0.1	1	34.21	89	7.0738	80.5132
2024	9	6	12	30	8	13.8	0.1	1	36.01	91.1	7.0738	84.7506
2024	9	6	12	40	8	14	0.1	1	34.91	91.5	7.0738	82.161
2024	9	6	12	50	8	14	0.1	1	35.82	92.1	7.0738	84.2797
2024	9	6	13	0	8	14.2	0.1	1	35.32	91.9	7.0738	83.1025
2024	9	6	13	10	8	14.2	0.1	1	35	90.8	7.0677	82.3223
2024	9	6	13	20	8	13.6	0.1	1	35.31	91.6	7.0677	83.0279
2024	9	6	13	30	8	13.4	0.1	1	35.71	91.4	7.0616	83.8933
2024	9	6	13	40	8	14	0.1	1	35.22	92.1	7.0555	82.644
2024	9	6	13	50	8	13.8	0.1	1	35.37	93.6	7.0494	82.8042
2024	9	6	14	0	8	14.2	0.1	1	34.37	93.7	7.0433	80.386
2024	9	6	14	10	8	14	0.1	1	35.37	93.6	7.0372	82.655
2024	9	6	14	20	8	13.8	0.1	1	34.92	91.8	7.0372	81.7184
2024	9	6	14	30	8	13.4	0.1	1	34.94	92.8	7.0311	81.6447
2024	9	6	14	40	8	14.2	0.1	1	34.85	93.1	7.0311	81.4107
2024	9	6	14	50	8	13.4	0.1	1	35.45	92.9	7.025	82.7396
2024	9	6	15	0	8	13.8	0.1	1	35.51	91.5	7.025	82.9733
2024	9	6	15	10	8	14.2	0.1	1	35.01	91.6	7.0311	81.8785
2024	9	6	15	20	8	13.2	0.1	1	34.44	92.8	7.0189	80.3296
2024	9	6	15	30	8	14.2	0.1	1	34.82	91.8	7.0189	81.2636
2024	9	6	15	40	8	13	0.1	1	35.34	92.6	7.0189	82.4312
2024	9	6	15	50	8	12.2	0.1	1	34.41	91.2	7.0189	80.3295

Mazourka (0354)

Year	Month	Day	Hour	Minute	Second	Voltage	CellBegin	CellEnd	Speed	Direction	Area	Flow
2024	9	6	16	0	8	11.6	0.1	1	35.21	91.1	7.0128	82.1233
2024	9	6	16	10	8	12.4	0.1	1	35	90.8	7.0128	81.6567
2024	9	6	16	20	8	12.4	0.1	1	33.82	91.9	7.0128	78.857
2024	9	6	16	30	8	12.4	0.1	1	34	90.5	7.0128	79.3236
2024	9	6	16	40	8	12.4	0.1	1	35.22	92	7.0067	82.0489
2024	9	6	16	50	8	12.4	0.1	1	35.51	91.5	6.9945	82.5984
2024	9	6	17	0	8	12.4	0.1	1	34.63	92.3	6.9945	80.5043
2024	9	6	17	10	8	12.4	0.1	1	34.82	91.8	6.9885	80.8962
2024	9	6	17	20	8	12.6	0.1	1	33.51	91	6.9824	77.8035
2024	9	6	17	30	8	13	0.1	1	34.22	92	6.9702	79.2849
2024	9	6	17	40	8	12.8	0.1	1	34.51	91.5	6.9702	79.9804
2024	9	6	17	50	8	12.6	0.1	1	35.13	92.4	6.9641	81.2972
2024	9	6	18	0	8	12.4	0.1	1	34.62	92.2	6.9641	80.1392
2024	9	6	18	10	8	12.4	0.1	1	35.6	90.5	6.958	82.3802
2024	9	6	18	20	8	12.2	0.1	1	34.2	90.8	6.958	79.1405
2024	9	6	18	30	8	12.2	0.1	1	33.6	90.9	6.9519	77.6812
2024	9	6	18	40	8	12.2	0.1	1	34.44	92.8	6.9519	79.5308
2024	9	6	18	50	8	12.2	0.1	1	35.81	91.4	6.9519	82.7675
2024	9	6	19	0	8	12.2	0.1	1	34.64	92.6	6.9519	79.9932
2024	9	6	19	10	8	12.2	0.1	1	34	90	6.9458	78.5342
2024	9	6	19	20	8	12.2	0.1	1	33.81	91.5	6.9458	78.0723
2024	9	6	19	30	8	12.2	0.1	1	33.6	90.9	6.9458	77.6104
2024	9	6	19	40	8	12.2	0.1	1	35.01	91.5	6.9458	80.8441
2024	9	6	19	50	8	12.2	0.1	1	34.21	91.2	6.9397	78.9241
2024	9	6	20	0	8	12.2	0.1	1	33.6	90.7	6.9397	77.5395
2024	9	6	20	10	8	12.2	0.1	1	33.2	90.7	6.9336	76.5463
2024	9	6	20	20	8	12.2	0.1	1	33.7	90.9	6.9336	77.6992
2024	9	6	20	30	8	12.2	0.1	1	34.34	92.7	6.9275	79.0102
2024	9	6	20	40	8	12.2	0.1	1	33.2	89.5	6.9275	76.4763
2024	9	6	20	50	8	12.2	0.1	1	33.91	91.5	6.9214	78.0173
2024	9	6	21	0	8	12.2	0.1	1	33.31	91.4	6.9153	76.5662
2024	9	6	21	10	8	12.2	0.1	1	34.21	91.2	6.9092	78.5634
2024	9	6	21	20	8	12.2	0.1	1	34.3	90.5	6.9031	78.7208
2024	9	6	21	30	8	12.2	0.1	1	33.8	90.7	6.897	77.5019
2024	9	6	21	40	8	12.2	0.1	1	34.11	91.2	6.8909	78.1179
2024	9	6	21	50	8	12	0.1	1	34.4	90.7	6.8909	78.8052
2024	9	6	22	0	8	12	0.1	1	33.63	92.4	6.8848	76.9016
2024	9	6	22	10	8	12	0.1	1	32.63	92.3	6.8848	74.6129
2024	9	6	22	20	8	12	0.1	1	33.61	91.4	6.8848	76.9017
2024	9	6	22	30	8	12	0.1	1	33.9	90.7	6.8787	77.5168
2024	9	6	22	40	8	12	0.1	1	34	90	6.8787	77.7455
2024	9	6	22	50	8	12	0.1	1	33.2	90.9	6.8787	75.9162
2024	9	6	23	0	8	12	0.1	1	33.9	90.5	6.8726	77.4454
2024	9	6	23	10	8	12	0.1	1	34.61	91	6.8726	79.0446
2024	9	6	23	20	8	12	0.1	1	33.92	92	6.8726	77.4455
2024	9	6	23	30	8	12	0.1	1	34.02	92	6.8726	77.674
2024	9	6	23	40	8	12	0.1	1	32.9	90.7	6.8665	75.0916
2024	9	6	23	50	8	12	0.1	1	32.52	92.1	6.8665	74.1787

Mazourka (0354)

Year	Month	Day	Hour	Minute	Second	Voltage	CellBegin	CellEnd	Speed	Direction	Area	Flow
2024	9	7	0	0	8	12	0.1	1	33.7	90.9	6.8665	76.9176
2024	9	7	0	10	8	12	0.1	1	33.12	91.9	6.8665	75.5482
2024	9	7	0	20	8	12	0.1	1	34.06	93.4	6.8604	77.5307
2024	9	7	0	30	8	12	0.1	1	34.2	90.7	6.8604	77.9868
2024	9	7	0	40	8	12	0.1	1	33.15	93.1	6.8604	75.4785
2024	9	7	0	50	8	12	0.1	1	32.71	91.2	6.8604	74.5664
2024	9	7	1	0	8	12	0.1	1	33	90.9	6.8604	75.2505
2024	9	7	1	10	8	12	0.1	1	32.5	90.9	6.8543	74.0419
2024	9	7	1	20	8	12	0.1	1	33.6	90.7	6.8543	76.548
2024	9	7	1	30	8	12	0.1	1	33.7	90.7	6.8543	76.7758
2024	9	7	1	40	8	12	0.1	1	33.5	90	6.8543	76.3202
2024	9	7	1	50	8	12	0.1	1	32.52	92.1	6.8482	73.9735
2024	9	7	2	0	8	12	0.1	1	33.92	91.9	6.8482	77.1601
2024	9	7	2	10	8	12	0.1	1	33.43	92.4	6.8482	76.0221
2024	9	7	2	20	8	12	0.1	1	32.71	91.2	6.8482	74.4288
2024	9	7	2	30	8	12	0.1	1	32.9	90.7	6.8482	74.8841
2024	9	7	2	40	8	12	0.1	1	33.2	90.5	6.8421	75.4969
2024	9	7	2	50	8	12	0.1	1	33.3	90.7	6.8421	75.7243
2024	9	7	3	0	8	12	0.1	1	32.42	91.9	6.8421	73.6778
2024	9	7	3	10	8	12	0.1	1	33.01	91.6	6.8421	75.0422
2024	9	7	3	20	8	12	0.1	1	33.1	90.3	6.8421	75.2697
2024	9	7	3	30	8	12	0.1	1	32.82	91.7	6.8361	74.5183
2024	9	7	3	40	8	12	0.1	1	32.94	92.8	6.8361	74.7455
2024	9	7	3	50	8	12	0.1	1	33.4	90.7	6.8361	75.8815
2024	9	7	4	0	8	12	0.1	1	33.23	92.2	6.8361	75.4271
2024	9	7	4	10	8	12	0.1	1	31.53	92.4	6.8361	71.5649
2024	9	7	4	20	8	12	0.1	1	33.81	91.2	6.8361	76.7903
2024	9	7	4	30	8	12	0.1	1	34.22	91.8	6.83	77.627
2024	9	7	4	40	8	12	0.1	1	33.71	91	6.83	76.4921
2024	9	7	4	50	8	12	0.1	1	31.9	90	6.83	72.4065
2024	9	7	5	0	8	12	0.1	1	32.83	92.6	6.83	74.4494
2024	9	7	5	10	8	12	0.1	1	32.03	92.5	6.83	72.6336
2024	9	7	5	20	8	11.8	0.1	1	34.44	92.8	6.83	78.0811
2024	9	7	5	30	8	11.8	0.1	1	33.95	93	6.83	76.9462
2024	9	7	5	40	8	11.8	0.1	1	33.23	92.2	6.8239	75.2874
2024	9	7	5	50	8	11.8	0.1	1	33.32	91.9	6.8239	75.5142
2024	9	7	6	0	8	11.8	0.1	1	33.42	92.1	6.8239	75.741
2024	9	7	6	10	8	11.8	0.1	1	33.32	91.9	6.8239	75.5142
2024	9	7	6	20	8	11.8	0.1	1	33.02	91.9	6.8239	74.8339
2024	9	7	6	30	8	11.8	0.1	1	33.12	91.7	6.8239	75.0607
2024	9	7	6	40	8	11.8	0.1	1	32.53	92.3	6.8239	73.7001
2024	9	7	6	50	8	11.8	0.1	1	32.7	90	6.8178	74.0847
2024	9	7	7	0	8	11.8	0.1	1	32.53	92.3	6.8178	73.6316
2024	9	7	7	10	8	11.8	0.1	1	33.41	91.5	6.8178	75.6706
2024	9	7	7	20	8	11.8	0.1	1	32.91	91.2	6.8178	74.5379
2024	9	7	7	30	8	12	0.1	1	33.23	92.6	6.8178	75.2176
2024	9	7	7	40	8	12	0.1	1	33.22	91.7	6.8178	75.2176
2024	9	7	7	50	8	12.4	0.1	1	34.02	92	6.8117	76.9584

Mazourka (0354)

Year	Month	Day	Hour	Minute	Second	Voltage	CellBegin	CellEnd	Speed	Direction	Area	Flow
2024	9	7	8	0	8	12.6	0.1	1	32.84	92.8	6.8117	74.2422
2024	9	7	8	10	8	12.8	0.1	1	33.12	91.9	6.8056	74.8514
2024	9	7	8	20	8	12.8	0.1	1	32.82	91.9	6.8117	74.2422
2024	9	7	8	30	8	12.8	0.1	1	32.13	92.5	6.8117	72.6578
2024	9	7	8	40	8	13	0.1	1	32.62	92.1	6.8056	73.7207
2024	9	7	8	50	8	12.8	0.1	1	33.8	90.5	6.7995	76.3631
2024	9	7	9	0	8	13	0.1	1	33.12	91.7	6.7995	74.7816
2024	9	7	9	10	8	13	0.1	1	33.12	91.9	6.7995	74.7816
2024	9	7	9	20	8	13	0.1	1	33.02	91.9	6.7934	74.486
2024	9	7	9	30	8	13	0.1	1	31.82	92	6.7934	71.7775
2024	9	7	9	40	8	12.8	0.1	1	31.71	91.1	6.7934	71.5517
2024	9	7	9	50	8	12.8	0.1	1	33.9	89.3	6.7934	76.5174
2024	9	7	10	0	8	13	0.1	1	32.64	93	6.7934	73.5831
2024	9	7	10	10	8	13.4	0.1	1	32.33	92.5	6.7934	72.9059
2024	9	7	10	20	8	13.2	0.1	1	33.04	92.8	6.7934	74.4859
2024	9	7	10	30	8	13.2	0.1	1	32.23	92.3	6.7934	72.6801
2024	9	7	10	40	8	13.2	0.1	1	33.03	92.4	6.7873	74.4162
2024	9	7	10	50	8	13	0.1	1	32.1	90.9	6.7873	72.3866
2024	9	7	11	0	8	13	0.1	1	34.54	92.7	6.7873	77.7987
2024	9	7	11	10	8	13	0.1	1	32.54	92.8	6.7873	73.2885
2024	9	7	11	20	8	13.2	0.1	1	33.35	93.1	6.7873	75.0925
2024	9	7	11	30	8	13	0.1	1	33	90.5	6.7873	74.4159
2024	9	7	11	40	8	13	0.1	1	32.9	90.7	6.7873	74.1903
2024	9	7	11	50	8	13	0.1	1	33	90.5	6.7873	74.4158
2024	9	7	12	0	8	13	0.1	1	34.13	92.5	6.7873	76.8962
2024	9	7	12	10	8	13	0.1	1	32.3	90.9	6.7812	72.769
2024	9	7	12	20	8	13	0.1	1	32.41	91.4	6.7873	73.0625
2024	9	7	12	30	8	13	0.1	1	32.81	91.2	6.7812	73.8953
2024	9	7	12	40	8	13	0.1	1	32.23	92.7	6.7873	72.6114
2024	9	7	12	50	8	13	0.1	1	33.66	93.4	6.7873	75.7683
2024	9	7	13	0	8	13	0.1	1	33.17	93.6	6.7873	74.6407
2024	9	7	13	10	8	13	0.1	1	32.33	92.5	6.7873	72.8366
2024	9	7	13	20	8	13	0.1	1	32.58	94	6.7873	73.2876
2024	9	7	13	30	8	13	0.1	1	32.42	91.8	6.7812	72.9936
2024	9	7	13	40	8	13	0.1	1	32	90.7	6.7812	72.0924
2024	9	7	13	50	8	13	0.1	1	32.83	92.4	6.7812	73.8946
2024	9	7	14	0	8	13	0.1	1	33.23	92.6	6.7812	74.7957
2024	9	7	14	10	8	13	0.1	1	32.41	91.2	6.7812	72.9933
2024	9	7	14	20	8	13	0.1	1	32.22	92.1	6.7812	72.5426
2024	9	7	14	30	8	12.8	0.1	1	33.04	92.8	6.7812	74.3449
2024	9	7	14	40	8	12.8	0.1	1	34.33	92.3	6.7812	77.2735
2024	9	7	14	50	8	12.8	0.1	1	31.31	91.1	6.7812	70.5149
2024	9	7	15	0	8	12.8	0.1	1	31.91	91.6	6.7812	71.8665
2024	9	7	15	10	8	12.8	0.1	1	32.85	93.1	6.769	73.7557
2024	9	7	15	20	8	12.8	0.1	1	32.83	92.6	6.769	73.7556
2024	9	7	15	30	8	12.8	0.1	1	32.21	91.1	6.769	72.4064
2024	9	7	15	40	8	12.8	0.1	1	32.14	93	6.7629	72.1137
2024	9	7	15	50	8	12.8	0.1	1	34.23	92.3	6.7568	76.7593

Mazourka (0354)

Year	Month	Day	Hour	Minute	Second	Voltage	CellBegin	CellEnd	Speed	Direction	Area	Flow
2024	9	7	16	0	8	12.8	0.1	1	31.55	93.3	6.7629	70.7657
2024	9	7	16	10	8	12.4	0.1	1	31.81	91.3	6.7629	71.4397
2024	9	7	16	20	8	12.4	0.1	1	31.51	91.3	6.7568	70.6992
2024	9	7	16	30	8	12.4	0.1	1	33.91	91.2	6.7568	76.0858
2024	9	7	16	40	8	12.4	0.1	1	33.2	90.7	6.7568	74.5147
2024	9	7	16	50	8	12.4	0.1	1	32.01	91.6	6.7568	71.8214
2024	9	7	17	0	8	13.2	0.1	1	32.1	90.9	6.7568	72.0458
2024	9	7	17	10	8	12.6	0.1	1	32.43	92.5	6.7568	72.7191
2024	9	7	17	20	8	12.4	0.1	1	32	90	6.7568	71.8213
2024	9	7	17	30	8	12.2	0.1	1	33.01	91	6.7568	74.0657
2024	9	7	17	40	8	12.2	0.1	1	33.3	89.7	6.7568	74.739
2024	9	7	17	50	8	12.4	0.1	1	32.95	93.3	6.7568	73.8413
2024	9	7	18	0	8	12.4	0.1	1	33.6	90.7	6.7568	75.4124
2024	9	7	18	10	8	12.2	0.1	1	32.4	90.2	6.7568	72.7191
2024	9	7	18	20	8	12.2	0.1	1	32.7	90.7	6.7568	73.3924
2024	9	7	18	30	8	12.2	0.1	1	32.31	91.2	6.7568	72.4946
2024	9	7	18	40	8	12.2	0.1	1	32.91	91.6	6.7568	73.8413
2024	9	7	18	50	8	12.2	0.1	1	32.95	93.3	6.7568	73.8413
2024	9	7	19	0	8	12.2	0.1	1	32.01	91.6	6.7568	71.8213
2024	9	7	19	10	8	12.2	0.1	1	32.92	91.9	6.7568	73.8413
2024	9	7	19	20	8	12.2	0.1	1	32.4	90.5	6.7568	72.7191
2024	9	7	19	30	8	12.2	0.1	1	33.41	91.2	6.7568	74.9636
2024	9	7	19	40	8	12.2	0.1	1	32.8	90.7	6.7568	73.6169
2024	9	7	19	50	8	12.2	0.1	1	32.91	91	6.7568	73.8414
2024	9	7	20	0	8	12.2	0.1	1	31.62	92.2	6.7568	70.9237
2024	9	7	20	10	8	12.2	0.1	1	33.7	90.7	6.7568	75.637
2024	9	7	20	20	8	12.2	0.1	1	32.9	90.9	6.7568	73.8415
2024	9	7	20	30	8	12.2	0.1	1	32.8	90.2	6.7568	73.6171
2024	9	7	20	40	8	12.2	0.1	1	31.81	91.4	6.7568	71.3727
2024	9	7	20	50	8	12.2	0.1	1	31.95	93.1	6.7507	71.5298
2024	9	7	21	0	8	12.2	0.1	1	33.18	94	6.7568	74.2905
2024	9	7	21	10	8	12.2	0.1	1	31.9	90.4	6.7568	71.5972
2024	9	7	21	20	8	12.2	0.1	1	32.3	90.5	6.7568	72.495
2024	9	7	21	30	8	12.2	0.1	1	32.83	92.4	6.7568	73.6172
2024	9	7	21	40	8	12.2	0.1	1	32.21	91.4	6.7568	72.2706
2024	9	7	21	50	8	12.2	0.1	1	33.12	92.1	6.7568	74.2906
2024	9	7	22	0	8	12	0.1	1	32.51	91.6	6.7568	72.944
2024	9	7	22	10	8	12	0.1	1	32.7	89.8	6.7568	73.3929
2024	9	7	22	20	8	12	0.1	1	32.1	89.1	6.7568	72.0463
2024	9	7	22	30	8	12	0.1	1	32.6	90.5	6.7568	73.1685
2024	9	7	22	40	8	12	0.1	1	33.97	93.7	6.7629	76.1578
2024	9	7	22	50	8	12	0.1	1	32.12	91.8	6.7629	72.1141
2024	9	7	23	0	8	12	0.1	1	33.5	90.5	6.7629	75.2593
2024	9	7	23	10	8	12	0.1	1	32.6	90.7	6.769	73.3062
2024	9	7	23	20	8	12	0.1	1	31.6	90.4	6.7629	70.9909
2024	9	7	23	30	8	12	0.1	1	31.6	90	6.7629	70.991
2024	9	7	23	40	8	12	0.1	1	33.15	93.3	6.7629	74.3608
2024	9	7	23	50	8	12	0.1	1	33.01	91.6	6.769	74.2058

Mazourka (0354)

Year	Month	Day	Hour	Minute	Second	Voltage	CellBegin	CellEnd	Speed	Direction	Area	Flow
2024	9	8	0	0	8	12	0.1	1	33.01	91.6	6.769	74.2059
2024	9	8	0	10	8	12	0.1	1	33.61	91.5	6.769	75.5551
2024	9	8	0	20	8	12	0.1	1	32.51	91.2	6.769	73.0816
2024	9	8	0	30	8	12	0.1	1	32.9	90.2	6.769	73.9811
2024	9	8	0	40	8	12	0.1	1	33.6	90.2	6.769	75.5552
2024	9	8	0	50	8	12	0.1	1	33.61	91.5	6.769	75.5553
2024	9	8	1	0	8	12	0.1	1	33.4	90.7	6.769	75.1056
2024	9	8	1	10	8	12	0.1	1	32.41	91.6	6.769	72.857
2024	9	8	1	20	8	12	0.1	1	32.81	91.2	6.769	73.7565
2024	9	8	1	30	8	12	0.1	1	32.66	93.3	6.769	73.3068
2024	9	8	1	40	8	12	0.1	1	32.2	90	6.769	72.4074
2024	9	8	1	50	8	12	0.1	1	32.94	92.8	6.769	73.9815
2024	9	8	2	0	8	12	0.1	1	33.2	90.5	6.769	74.6561
2024	9	8	2	10	8	12	0.1	1	32.82	91.7	6.769	73.7567
2024	9	8	2	20	8	12	0.1	1	32.3	90	6.769	72.6324
2024	9	8	2	30	8	12	0.1	1	33.71	91.4	6.769	75.7806
2024	9	8	2	40	8	12	0.1	1	32.71	91.1	6.769	73.532
2024	9	8	2	50	8	12	0.1	1	33.12	91.9	6.769	74.4315
2024	9	8	3	0	8	12	0.1	1	33.02	91.7	6.769	74.2067
2024	9	8	3	10	8	12	0.1	1	32.32	91.8	6.769	72.6327
2024	9	8	3	20	8	12	0.1	1	33.11	91.6	6.769	74.4317
2024	9	8	3	30	8	12	0.1	1	32.73	92.5	6.769	73.5322
2024	9	8	3	40	8	12	0.1	1	33.05	93.1	6.769	74.2069
2024	9	8	3	50	8	12	0.1	1	33.1	90.7	6.769	74.4318
2024	9	8	4	0	8	12	0.1	1	32.42	91.9	6.769	72.8577
2024	9	8	4	10	8	12	0.1	1	32.21	91.1	6.769	72.408
2024	9	8	4	20	8	12	0.1	1	32.41	91.1	6.769	72.8578
2024	9	8	4	30	8	12	0.1	1	32.2	89.8	6.769	72.4081
2024	9	8	4	40	8	12	0.1	1	32.13	92.5	6.769	72.1833
2024	9	8	4	50	8	12	0.1	1	32.7	90.5	6.769	73.5325
2024	9	8	5	0	8	12	0.1	1	33.03	92.3	6.769	74.2072
2024	9	8	5	10	8	12	0.1	1	32.52	91.9	6.769	73.0829
2024	9	8	5	20	8	12	0.1	1	33.31	91.4	6.7629	74.8116
2024	9	8	5	30	8	12	0.1	1	32.95	93.1	6.7629	73.9131
2024	9	8	5	40	8	12	0.1	1	33.52	91.9	6.7629	75.261
2024	9	8	5	50	8	12	0.1	1	31.61	91.3	6.7629	70.9925
2024	9	8	6	0	8	12	0.1	1	32.03	92.5	6.7629	71.8912
2024	9	8	6	10	8	11.8	0.1	1	32.11	91.2	6.7629	72.1159
2024	9	8	6	20	8	11.8	0.1	1	32.92	91.7	6.7629	73.9132
2024	9	8	6	30	8	11.8	0.1	1	32.32	92	6.7629	72.5653
2024	9	8	6	40	8	11.8	0.1	1	31.83	92.3	6.7629	71.442
2024	9	8	6	50	8	11.8	0.1	1	31.9	90.7	6.7629	71.6667
2024	9	8	7	0	8	11.8	0.1	1	32.51	91.6	6.7629	73.0147
2024	9	8	7	10	8	11.8	0.1	1	33.13	92.6	6.7629	74.3627
2024	9	8	7	20	8	12	0.1	1	33.15	93.3	6.7568	74.2929
2024	9	8	7	30	8	12	0.1	1	33.1	90.3	6.7568	74.2929
2024	9	8	7	40	8	12	0.1	1	32.83	92.3	6.7568	73.6196
2024	9	8	7	50	8	12.4	0.1	1	33.03	92.3	6.7568	74.0685

Mazourka (0354)

Year	Month	Day	Hour	Minute	Second	Voltage	CellBegin	CellEnd	Speed	Direction	Area	Flow
2024	9	8	8	0	8	12.6	0.1	1	32.5	90.5	6.7568	72.9463
2024	9	8	8	10	8	12.6	0.1	1	33.17	93.6	6.7568	74.293
2024	9	8	8	20	8	12.8	0.1	1	33.33	92.2	6.7568	74.7419
2024	9	8	8	30	8	12.8	0.1	1	33.11	91.6	6.7568	74.293
2024	9	8	8	40	8	12.8	0.1	1	31.72	91.8	6.7568	71.1507
2024	9	8	8	50	8	12.8	0.1	1	33.09	94.2	6.7568	74.0685
2024	9	8	9	0	8	12.8	0.1	1	32.9	90	6.7568	73.844
2024	9	8	9	10	8	13	0.1	1	32.53	92.3	6.7507	72.8776
2024	9	8	9	20	8	13	0.1	1	32.8	90.5	6.7507	73.5503
2024	9	8	9	30	8	13	0.1	1	32.6	89.6	6.7507	73.1018
2024	9	8	9	40	8	13.2	0.1	1	32.73	92.3	6.7507	73.326
2024	9	8	9	50	8	13.2	0.1	1	32.5	90.5	6.7507	72.8775
2024	9	8	10	0	8	13.2	0.1	1	32.75	93.2	6.7507	73.326
2024	9	8	10	10	8	13	0.1	1	32	90.2	6.7507	71.7562
2024	9	8	10	20	8	13	0.1	1	31.95	93.1	6.7446	71.4647
2024	9	8	10	30	8	13	0.1	1	32.84	93	6.7446	73.4809
2024	9	8	10	40	8	13	0.1	1	31.52	92	6.7385	70.502
2024	9	8	10	50	8	13	0.1	1	32.02	92	6.7385	71.621
2024	9	8	11	0	8	13	0.1	1	31.65	93.3	6.7324	70.659
2024	9	8	11	10	8	14.2	0.1	1	31.62	92.2	6.7263	70.5923
2024	9	8	11	20	8	14.2	0.1	1	32.55	93.2	6.7263	72.6028
2024	9	8	11	30	8	14.2	0.1	1	31.41	91.5	6.7263	70.1454
2024	9	8	11	40	8	14.2	0.1	1	31.9	90.5	6.7263	71.2623
2024	9	8	11	50	8	14.2	0.1	1	32.05	93.2	6.7263	71.4856
2024	9	8	12	0	8	14.2	0.1	1	32.11	91.6	6.7263	71.7089
2024	9	8	12	10	8	14.2	0.1	1	30.5	90	6.7263	68.1346
2024	9	8	12	20	8	14.2	0.1	1	32.11	91.4	6.7263	71.7088
2024	9	8	12	30	8	14.2	0.1	1	32.72	91.9	6.7263	73.049
2024	9	8	12	40	8	14.2	0.1	1	32.31	94.8	6.7263	71.932
2024	9	8	12	50	8	14.2	0.1	1	32.2	90.9	6.7202	71.864
2024	9	8	13	0	8	14.2	0.1	1	31.32	91.8	6.7202	69.8553
2024	9	8	13	10	8	14	0.1	1	32.1	90.7	6.7263	71.7084
2024	9	8	13	20	8	14.2	0.1	1	31.52	91.8	6.7263	70.3679
2024	9	8	13	30	8	14.2	0.1	1	32.01	91.3	6.7263	71.4848
2024	9	8	13	40	8	14.2	0.1	1	32.41	91.6	6.7263	72.3783
2024	9	8	13	50	8	14.2	0.1	1	33.11	91	6.7263	73.9419
2024	9	8	14	0	8	14	0.1	1	32.18	94.1	6.7263	71.708
2024	9	8	14	10	8	13.4	0.1	1	33.03	92.3	6.7263	73.7184
2024	9	8	14	20	8	13.2	0.1	1	32.72	91.8	6.7263	73.0482
2024	9	8	14	30	8	14.2	0.1	1	32.7	90	6.7263	73.0481
2024	9	8	14	40	8	13.2	0.1	1	32.61	91.6	6.7263	72.8247
2024	9	8	14	50	8	14	0.1	1	31.22	92	6.7263	69.6972
2024	9	8	15	0	8	13	0.1	1	32.2	90.7	6.7263	71.9311
2024	9	8	15	10	8	13.6	0.1	1	31.95	93.1	6.7263	71.2608
2024	9	8	15	20	8	13	0.1	1	32.72	91.8	6.7263	73.0479
2024	9	8	15	30	8	13	0.1	1	31.53	92.5	6.7324	70.4337
2024	9	8	15	40	8	13	0.1	1	32.33	92.7	6.7324	72.2224
2024	9	8	15	50	8	13	0.1	1	32.8	90.2	6.7324	73.3404

Mazourka (0354)

Year	Month	Day	Hour	Minute	Second	Voltage	CellBegin	CellEnd	Speed	Direction	Area	Flow
2024	9	8	16	0	8	13	0.1	1	33.02	91.9	6.7324	73.7876
2024	9	8	16	10	8	13	0.1	1	32.3	90.5	6.7324	72.2224
2024	9	8	16	20	8	13.2	0.1	1	32.84	92.8	6.7324	73.3404
2024	9	8	16	30	8	13	0.1	1	32.33	92.5	6.7263	72.1542
2024	9	8	16	40	8	13	0.1	1	32.01	91.6	6.7263	71.484
2024	9	8	16	50	8	13	0.1	1	32.01	91.6	6.7263	71.484
2024	9	8	17	0	8	13	0.1	1	32.74	92.8	6.7263	73.0477
2024	9	8	17	10	8	13	0.1	1	32	90.4	6.7263	71.484
2024	9	8	17	20	8	13	0.1	1	32.11	91.6	6.7263	71.7074
2024	9	8	17	30	8	13	0.1	1	32.84	93	6.7263	73.2711
2024	9	8	17	40	8	13	0.1	1	32.04	92.9	6.7263	71.484
2024	9	8	17	50	8	12.8	0.1	1	32.13	92.5	6.7263	71.7074
2024	9	8	18	0	8	12.4	0.1	1	32.3	89.6	6.7263	72.1541
2024	9	8	18	10	8	12.4	0.1	1	32.61	91.6	6.7263	72.8243
2024	9	8	18	20	8	12.2	0.1	1	31.62	91.8	6.7263	70.5905
2024	9	8	18	30	8	12.2	0.1	1	33.9	90.7	6.7263	75.7284
2024	9	8	18	40	8	12.2	0.1	1	31.1	90	6.7263	69.4736
2024	9	8	18	50	8	12.2	0.1	1	32.43	92.7	6.7263	72.3776
2024	9	8	19	0	8	12.2	0.1	1	31.71	91.6	6.7263	70.8139
2024	9	8	19	10	8	12.2	0.1	1	32.11	91.2	6.7263	71.7075
2024	9	8	19	20	8	12.2	0.1	1	32.81	91.4	6.7263	73.2713
2024	9	8	19	30	8	12.2	0.1	1	32.13	92.5	6.7263	71.7076
2024	9	8	19	40	8	12.2	0.1	1	32.53	92.3	6.7263	72.6012
2024	9	8	19	50	8	12.2	0.1	1	32.2	90	6.7263	71.931
2024	9	8	20	0	8	12.2	0.1	1	32.2	90.2	6.7263	71.9311
2024	9	8	20	10	8	12.2	0.1	1	32.42	91.8	6.7263	72.3779
2024	9	8	20	20	8	12.2	0.1	1	32.12	91.8	6.7263	71.7077
2024	9	8	20	30	8	12.2	0.1	1	31.7	90.5	6.7263	70.8142
2024	9	8	20	40	8	12.2	0.1	1	31.31	91.1	6.7263	69.9207
2024	9	8	20	50	8	12.2	0.1	1	31.8	90	6.7263	71.0377
2024	9	8	21	0	8	12.2	0.1	1	32.18	94.1	6.7263	71.7079
2024	9	8	21	10	8	12.2	0.1	1	32.61	91.6	6.7202	72.7561
2024	9	8	21	20	8	12.2	0.1	1	33.1	90	6.7202	73.872
2024	9	8	21	30	8	12.2	0.1	1	30.64	92.8	6.7202	68.2926
2024	9	8	21	40	8	12.2	0.1	1	31.7	90	6.7202	70.7476
2024	9	8	21	50	8	12	0.1	1	31.8	90.7	6.7202	70.9708
2024	9	8	22	0	8	12	0.1	1	32.1	89.8	6.7202	71.6404
2024	9	8	22	10	8	12	0.1	1	31.72	92.2	6.7202	70.7477
2024	9	8	22	20	8	12	0.1	1	32.11	91.1	6.7202	71.6405
2024	9	8	22	30	8	12	0.1	1	31.31	88.9	6.7202	69.8551
2024	9	8	22	40	8	12	0.1	1	32.92	91.7	6.7202	73.426
2024	9	8	22	50	8	12	0.1	1	32.41	91.4	6.7202	72.3102
2024	9	8	23	0	8	12	0.1	1	32.83	92.3	6.7202	73.2029
2024	9	8	23	10	8	12	0.1	1	31.8	90.5	6.7202	70.9712
2024	9	8	23	20	8	12	0.1	1	31.64	92.9	6.7202	70.5249
2024	9	8	23	30	8	12	0.1	1	32.22	91.8	6.7202	71.864
2024	9	8	23	40	8	12	0.1	1	31.5	90	6.7202	70.3018
2024	9	8	23	50	8	12	0.1	1	32.12	92	6.7141	71.5732

Mazourka (0354)

Year	Month	Day	Hour	Minute	Second	Voltage	CellBegin	CellEnd	Speed	Direction	Area	Flow
2024	9	9	0	0	8	12	0.1	1	32	90.4	6.7202	71.4178
2024	9	9	0	10	8	12	0.1	1	31.44	92.7	6.7141	70.0125
2024	9	9	0	20	8	12	0.1	1	31.32	91.8	6.7141	69.7896
2024	9	9	0	30	8	12	0.1	1	31.71	91.3	6.7141	70.6815
2024	9	9	0	40	8	12	0.1	1	33.15	93.3	6.7141	73.8032
2024	9	9	0	50	8	12	0.1	1	32.95	93.1	6.7141	73.3573
2024	9	9	1	0	8	12	0.1	1	31.63	92.5	6.7141	70.4587
2024	9	9	1	10	8	12	0.1	1	31.64	92.9	6.7141	70.4587
2024	9	9	1	20	8	12	0.1	1	30.22	92.1	6.7141	67.3372
2024	9	9	1	30	8	12	0.1	1	31.13	92.4	6.7141	69.344
2024	9	9	1	40	8	12	0.1	1	32.58	94	6.7141	72.4656
2024	9	9	1	50	8	12	0.1	1	31.96	93.4	6.7141	71.1278
2024	9	9	2	0	8	12	0.1	1	32.53	92.6	6.7141	72.4657
2024	9	9	2	10	8	12	0.1	1	32.16	93.4	6.7141	71.5739
2024	9	9	2	20	8	12	0.1	1	32.01	91.1	6.708	71.2835
2024	9	9	2	30	8	12	0.1	1	31.71	91.6	6.7141	70.6821
2024	9	9	2	40	8	12	0.1	1	31.5	90.9	6.708	70.1697
2024	9	9	2	50	8	12	0.1	1	31.61	91.3	6.7141	70.4592
2024	9	9	3	0	8	12	0.1	1	31.8	90.9	6.708	70.8381
2024	9	9	3	10	8	12	0.1	1	32.95	93.1	6.708	73.2885
2024	9	9	3	20	8	12	0.1	1	31.82	92.2	6.708	70.8382
2024	9	9	3	30	8	12	0.1	1	32.02	92	6.708	71.2838
2024	9	9	3	40	8	12	0.1	1	31.02	92	6.708	69.0562
2024	9	9	3	50	8	12	0.1	1	30.73	92.4	6.708	68.388
2024	9	9	4	0	8	12	0.1	1	31.42	91.8	6.708	69.9473
2024	9	9	4	10	8	12	0.1	1	32.64	93	6.708	72.6205
2024	9	9	4	20	8	12	0.1	1	31.83	92.5	6.708	70.8385
2024	9	9	4	30	8	12	0.1	1	33.01	91.4	6.708	73.5117
2024	9	9	4	40	8	12	0.1	1	32.22	91.8	6.708	71.7296
2024	9	9	4	50	8	12	0.1	1	31.26	93.5	6.708	69.502
2024	9	9	5	0	8	12	0.1	1	31.91	91.3	6.708	71.0613
2024	9	9	5	10	8	12	0.1	1	31.83	92.5	6.708	70.8386
2024	9	9	5	20	8	12	0.1	1	33.01	91.4	6.708	73.5118
2024	9	9	5	30	8	12	0.1	1	31.71	91.6	6.708	70.6159
2024	9	9	5	40	8	12	0.1	1	31.31	91.1	6.708	69.7249
2024	9	9	5	50	8	12	0.1	1	32.11	91.1	6.708	71.507
2024	9	9	6	0	8	12	0.1	1	32.24	93	6.708	71.7298
2024	9	9	6	10	8	12	0.1	1	32.35	93.2	6.708	71.9526
2024	9	9	6	20	8	11.8	0.1	1	32.85	93.1	6.708	73.0664
2024	9	9	6	30	8	11.8	0.1	1	31.21	91.7	6.708	69.5023
2024	9	9	6	40	8	11.8	0.1	1	32.61	91.4	6.708	72.621
2024	9	9	6	50	8	11.8	0.1	1	33.03	92.6	6.708	73.5121
2024	9	9	7	0	8	11.8	0.1	1	32.96	93.5	6.708	73.2893
2024	9	9	7	10	8	11.8	0.1	1	32.56	93.5	6.708	72.3983
2024	9	9	7	20	8	12	0.1	1	32.73	92.6	6.708	72.8438
2024	9	9	7	30	8	12.2	0.1	1	32.53	92.6	6.708	72.3984
2024	9	9	7	40	8	12.2	0.1	1	31.45	93.1	6.708	69.948
2024	9	9	7	50	8	12.4	0.1	1	32.93	92.4	6.708	73.2895

Mazourka (0354)

Year	Month	Day	Hour	Minute	Second	Voltage	CellBegin	CellEnd	Speed	Direction	Area	Flow
2024	9	9	8	0	8	12.6	0.1	1	31.3	90.2	6.708	69.7252
2024	9	9	8	10	8	12.8	0.1	1	32.02	92	6.708	71.2846
2024	9	9	8	20	8	12.8	0.1	1	31.71	91.6	6.708	70.6163
2024	9	9	8	30	8	12.8	0.1	1	33.33	92.4	6.708	74.1805
2024	9	9	8	40	8	12.8	0.1	1	32.4	90.7	6.708	72.1757
2024	9	9	8	50	8	13	0.1	1	31.54	92.7	6.708	70.1708
2024	9	9	9	0	8	13	0.1	1	32.52	91.8	6.708	72.3984
2024	9	9	9	10	8	13	0.1	1	31.96	93.6	6.708	71.0618
2024	9	9	9	20	8	13	0.1	1	32.53	92.6	6.708	72.3983
2024	9	9	9	30	8	13.2	0.1	1	32.4	90.7	6.708	72.1756
2024	9	9	9	40	8	13.4	0.1	1	30.6	90.4	6.708	68.1658
2024	9	9	9	50	8	13.4	0.1	1	31.9	90.7	6.708	71.0616
2024	9	9	10	0	8	13.4	0.1	1	30.8	89.4	6.708	68.6112
2024	9	9	10	10	8	13.4	0.1	1	31.93	92.5	6.708	71.0615
2024	9	9	10	20	8	13.4	0.1	1	31.45	93.1	6.708	69.9477
2024	9	9	10	30	8	13.4	0.1	1	31.1	90.9	6.708	69.2793
2024	9	9	10	40	8	13.2	0.1	1	31.7	90.7	6.708	70.6158
2024	9	9	10	50	8	13.2	0.1	1	32.5	90	6.708	72.3979
2024	9	9	11	0	8	13	0.1	1	32.3	90.2	6.708	71.9523
2024	9	9	11	10	8	13	0.1	1	32.6	90.9	6.708	72.6205
2024	9	9	11	20	8	13	0.1	1	31.51	91.5	6.708	70.17
2024	9	9	11	30	8	13	0.1	1	32.3	90.4	6.708	71.9521
2024	9	9	11	40	8	13	0.1	1	31	90.4	6.708	69.0561
2024	9	9	11	50	8	13	0.1	1	31.24	92.9	6.708	69.5015
2024	9	9	12	0	8	13	0.1	1	31.73	92.3	6.708	70.6153
2024	9	9	12	10	8	13	0.1	1	32.58	94	6.708	72.3973
2024	9	9	12	20	8	13	0.1	1	31.63	92.5	6.708	70.3923
2024	9	9	12	30	8	13	0.1	1	32.7	90.7	6.708	72.8426
2024	9	9	12	40	8	13	0.1	1	32.12	92	6.708	71.506
2024	9	9	12	50	8	13	0.1	1	33.22	91.9	6.708	73.9563
2024	9	9	13	0	8	13	0.1	1	31.32	92.2	6.7141	69.7898
2024	9	9	13	10	8	13	0.1	1	32.62	91.9	6.7141	72.6883
2024	9	9	13	20	8	13	0.1	1	32.14	92.9	6.7141	71.5733
2024	9	9	13	30	8	13	0.1	1	30.6	89.8	6.7141	68.2287
2024	9	9	13	40	8	13	0.1	1	32.01	91.3	6.7141	71.3502
2024	9	9	13	50	8	13	0.1	1	31.81	91.1	6.7141	70.9042
2024	9	9	14	0	8	13	0.1	1	32.53	92.5	6.7141	72.4649
2024	9	9	14	10	8	13	0.1	1	32.32	92	6.7141	72.0189
2024	9	9	14	20	8	13	0.1	1	33.31	91.4	6.7141	74.2485
2024	9	9	14	30	8	13	0.1	1	31.84	92.9	6.7141	70.9039
2024	9	9	14	40	8	13	0.1	1	32.91	91.6	6.7141	73.3565
2024	9	9	14	50	8	13	0.1	1	32.5	90.7	6.7141	72.4645
2024	9	9	15	0	8	13	0.1	1	31.62	91.8	6.7141	70.4577
2024	9	9	15	10	8	13	0.1	1	32.51	91.4	6.7141	72.4644
2024	9	9	15	20	8	13	0.1	1	31.86	93.4	6.7141	70.9036
2024	9	9	15	30	8	12.8	0.1	1	32.34	92.8	6.7141	72.0183
2024	9	9	15	40	8	13	0.1	1	32.33	92.3	6.7141	72.0183
2024	9	9	15	50	8	13	0.1	1	32.33	92.5	6.7141	72.0182

Mazourka (0354)

Year	Month	Day	Hour	Minute	Second	Voltage	CellBegin	CellEnd	Speed	Direction	Area	Flow
2024	9	9	16	0	8	13	0.1	1	32.02	92	6.7141	71.3493
2024	9	9	16	10	8	13	0.1	1	32.73	92.3	6.7141	72.91
2024	9	9	16	20	8	13	0.1	1	32.72	91.9	6.7141	72.91
2024	9	9	16	30	8	13	0.1	1	30.8	90.9	6.7141	68.6736
2024	9	9	16	40	8	13	0.1	1	32.33	92.3	6.708	71.95
2024	9	9	16	50	8	13	0.1	1	30.93	92.6	6.708	68.8314
2024	9	9	17	0	8	13	0.1	1	32.31	91.2	6.708	71.95
2024	9	9	17	10	8	13	0.1	1	32.8	90.7	6.708	73.0637
2024	9	9	17	20	8	13	0.1	1	31.1	90	6.708	69.2769
2024	9	9	17	30	8	13	0.1	1	32.3	89.3	6.708	71.9499
2024	9	9	17	40	8	13	0.1	1	32	90.2	6.708	71.2817
2024	9	9	17	50	8	12.8	0.1	1	32.51	91.4	6.7019	72.3269
2024	9	9	18	0	8	12.4	0.1	1	32.4	90.7	6.708	72.1727
2024	9	9	18	10	8	12.4	0.1	1	32.89	94.2	6.708	73.0638
2024	9	9	18	20	8	12.2	0.1	1	32.13	92.5	6.708	71.5045
2024	9	9	18	30	8	12.2	0.1	1	31.51	91.1	6.708	70.168
2024	9	9	18	40	8	12.2	0.1	1	31.81	91.6	6.708	70.8363
2024	9	9	18	50	8	12.2	0.1	1	32.13	92.5	6.708	71.5046
2024	9	9	19	0	8	12.2	0.1	1	32.28	94.1	6.708	71.7273
2024	9	9	19	10	8	12.2	0.1	1	32.6	90.7	6.708	72.6184
2024	9	9	19	20	8	12.2	0.1	1	31.91	91.6	6.708	71.0591
2024	9	9	19	30	8	12.2	0.1	1	32.31	91.1	6.708	71.9502
2024	9	9	19	40	8	12.2	0.1	1	31.8	90.9	6.708	70.8364
2024	9	9	19	50	8	12.2	0.1	1	30.6	90.9	6.708	68.1634
2024	9	9	20	0	8	12.2	0.1	1	32.1	90.7	6.708	71.5048
2024	9	9	20	10	8	12.2	0.1	1	33.07	93.6	6.708	73.5096
2024	9	9	20	20	8	12.2	0.1	1	31.5	90.5	6.708	70.1683
2024	9	9	20	30	8	12.2	0.1	1	32.63	92.3	6.708	72.6186
2024	9	9	20	40	8	12.2	0.1	1	32.71	91.6	6.708	72.8414
2024	9	9	20	50	8	12.2	0.1	1	32.42	91.8	6.708	72.1732
2024	9	9	21	0	8	12.2	0.1	1	32.81	91.4	6.708	73.0643
2024	9	9	21	10	8	12.2	0.1	1	31.5	90.2	6.708	70.1685
2024	9	9	21	20	8	12.2	0.1	1	29.91	91.7	6.708	66.6044
2024	9	9	21	30	8	12.2	0.1	1	32.6	90.5	6.708	72.6189
2024	9	9	21	40	8	12	0.1	1	30.63	92.4	6.708	68.1638
2024	9	9	21	50	8	12	0.1	1	31.11	91.5	6.708	69.2776
2024	9	9	22	0	8	12	0.1	1	32.42	91.9	6.708	72.1735
2024	9	9	22	10	8	12	0.1	1	32.4	89.6	6.708	72.1735
2024	9	9	22	20	8	12	0.1	1	31	90.9	6.708	69.055
2024	9	9	22	30	8	12	0.1	1	32.6	90	6.708	72.6191
2024	9	9	22	40	8	12	0.1	1	31.83	92.3	6.708	70.8371
2024	9	9	22	50	8	12	0.1	1	31.6	89.8	6.708	70.3916
2024	9	9	23	0	8	12	0.1	1	33.2	89.3	6.708	73.9558
2024	9	9	23	10	8	12	0.1	1	31.32	92	6.708	69.7234
2024	9	9	23	20	8	12	0.1	1	32.52	92.1	6.708	72.3966
2024	9	9	23	30	8	12	0.1	1	31.61	91.6	6.708	70.3918
2024	9	9	23	40	8	12	0.1	1	32.63	92.3	6.708	72.6195
2024	9	9	23	50	8	12	0.1	1	30.2	90.8	6.708	67.2733

Mazourka (0354)

Year	Month	Day	Hour	Minute	Second	Voltage	CellBegin	CellEnd	Speed	Direction	Area	Flow
2024	9	10	0	0	8	12	0.1	1	31.21	91.3	6.708	69.5009
2024	9	10	0	10	8	12	0.1	1	31.9	90.7	6.708	71.0603
2024	9	10	0	20	8	12	0.1	1	31.4	90.7	6.708	69.9465
2024	9	10	0	30	8	12	0.1	1	31.7	90.5	6.7019	70.548
2024	9	10	0	40	8	12	0.1	1	31.4	90.2	6.708	69.9466
2024	9	10	0	50	8	12	0.1	1	32.27	93.7	6.7019	71.6609
2024	9	10	1	0	8	12	0.1	1	31	90	6.7019	68.9903
2024	9	10	1	10	8	12	0.1	1	32.7	90	6.7019	72.7737
2024	9	10	1	20	8	12	0.1	1	31.82	92.2	6.7019	70.7708
2024	9	10	1	30	8	12	0.1	1	31.8	90.7	6.7019	70.7709
2024	9	10	1	40	8	12	0.1	1	31.62	91.8	6.7019	70.3258
2024	9	10	1	50	8	12	0.1	1	32.76	93.3	6.7019	72.7739
2024	9	10	2	0	8	12	0.1	1	31.7	90.7	6.7019	70.5485
2024	9	10	2	10	8	12	0.1	1	31	90.7	6.7019	68.9907
2024	9	10	2	20	8	12	0.1	1	31.42	91.8	6.7019	69.8809
2024	9	10	2	30	8	12	0.1	1	32.83	92.4	6.7019	72.9967
2024	9	10	2	40	8	12	0.1	1	32.2	90.7	6.7019	71.6614
2024	9	10	2	50	8	12	0.1	1	32.21	91.4	6.7019	71.6614
2024	9	10	3	0	8	12	0.1	1	32.3	90.2	6.7019	71.884
2024	9	10	3	10	8	12	0.1	1	32	90.7	6.7019	71.2164
2024	9	10	3	20	8	12	0.1	1	33.32	91.9	6.7019	74.1097
2024	9	10	3	30	8	12	0.1	1	31.3	90.2	6.6958	69.5927
2024	9	10	3	40	8	12	0.1	1	32.51	91.4	6.6958	72.2608
2024	9	10	3	50	8	12	0.1	1	31.3	90.9	6.6958	69.5927
2024	9	10	4	0	8	12	0.1	1	32.51	91.6	6.6958	72.2609
2024	9	10	4	10	8	12	0.1	1	32.22	92.1	6.6958	71.5939
2024	9	10	4	20	8	12	0.1	1	31.81	91.1	6.6958	70.7046
2024	9	10	4	30	8	12	0.1	1	32.13	92.5	6.6958	71.3716
2024	9	10	4	40	8	12	0.1	1	32.2	90	6.6958	71.594
2024	9	10	4	50	8	12	0.1	1	30.71	91.5	6.6958	68.2589
2024	9	10	5	0	8	12	0.1	1	31.64	92.7	6.6958	70.26
2024	9	10	5	10	8	12	0.1	1	32.32	92	6.6958	71.8164
2024	9	10	5	20	8	12	0.1	1	31.2	90.9	6.6958	69.3707
2024	9	10	5	30	8	12	0.1	1	32.34	92.8	6.6958	71.8165
2024	9	10	5	40	8	12	0.1	1	31.8	90.5	6.6958	70.7049
2024	9	10	5	50	8	12	0.1	1	32.35	93.2	6.6958	71.8166
2024	9	10	6	0	8	11.8	0.1	1	30.5	90.8	6.6958	67.8145
2024	9	10	6	10	8	11.8	0.1	1	30.93	92.6	6.6958	68.7039
2024	9	10	6	20	8	11.8	0.1	1	31.8	90.2	6.6958	70.705
2024	9	10	6	30	8	11.8	0.1	1	31.4	90.4	6.6958	69.8156
2024	9	10	6	40	8	11.8	0.1	1	32.32	92.1	6.6958	71.8168
2024	9	10	6	50	8	11.8	0.1	1	31.42	92.2	6.6958	69.8157
2024	9	10	7	0	8	11.8	0.1	1	32.62	91.9	6.6958	72.4839
2024	9	10	7	10	8	11.8	0.1	1	31.73	92.5	6.6958	70.4828
2024	9	10	7	20	8	11.8	0.1	1	32.72	91.9	6.6958	72.7063
2024	9	10	7	30	8	12.2	0.1	1	32.2	90	6.6958	71.5946
2024	9	10	7	40	8	12.4	0.1	1	33.24	92.9	6.7019	73.8881
2024	9	10	7	50	8	12.6	0.1	1	32.34	93	6.6958	71.817

Mazourka (0354)

Year	Month	Day	Hour	Minute	Second	Voltage	CellBegin	CellEnd	Speed	Direction	Area	Flow
2024	9	10	8	0	8	12.6	0.1	1	32.01	91.6	6.6958	71.15
2024	9	10	8	10	8	12.8	0.1	1	31.91	91.6	6.6958	70.9276
2024	9	10	8	20	8	12.8	0.1	1	32.52	91.8	6.6958	72.2617
2024	9	10	8	30	8	12.8	0.1	1	31.46	93.5	6.7019	69.8821
2024	9	10	8	40	8	12.8	0.1	1	31.87	93.8	6.7019	70.7724
2024	9	10	8	50	8	13	0.1	1	31.81	91.4	6.6958	70.7053
2024	9	10	9	0	8	13	0.1	1	31.4	90.9	6.6958	69.8159
2024	9	10	9	10	8	13	0.1	1	32.33	92.5	6.6958	71.817
2024	9	10	9	20	8	13	0.1	1	31.86	93.4	6.6958	70.7052
2024	9	10	9	30	8	13.2	0.1	1	31.51	91.6	6.6958	70.0382
2024	9	10	9	40	8	13.2	0.1	1	31.9	90	6.6958	70.9275
2024	9	10	9	50	8	13.4	0.1	1	31.21	91.7	6.6958	69.3711
2024	9	10	10	0	8	13.2	0.1	1	32.41	91.1	6.6958	72.0391
2024	9	10	10	10	8	13	0.1	1	32.62	91.9	6.7019	72.5525
2024	9	10	10	20	8	13	0.1	1	32.4	90.9	6.7019	72.1074
2024	9	10	10	30	8	13	0.1	1	32.93	92.6	6.7019	73.2201
2024	9	10	10	40	8	13	0.1	1	32.93	92.3	6.7019	73.22
2024	9	10	10	50	8	14.2	0.1	1	32.8	90.2	6.7019	72.9974
2024	9	10	11	0	8	14.2	0.1	1	32.5	90.9	6.7019	72.3297
2024	9	10	11	10	8	14.2	0.1	1	31.21	91.7	6.7019	69.4364
2024	9	10	11	20	8	14.2	0.1	1	31.65	93.1	6.7019	70.3265
2024	9	10	11	30	8	14.2	0.1	1	31.26	93.7	6.7019	69.4363
2024	9	10	11	40	8	14.2	0.1	1	32.26	93.6	6.7019	71.6617
2024	9	10	11	50	8	14.2	0.1	1	32.14	92.7	6.7019	71.4391
2024	9	10	12	0	8	14.2	0.1	1	32.37	93.7	6.7019	71.8841
2024	9	10	12	10	8	14.2	0.1	1	32.24	93	6.7019	71.6615
2024	9	10	12	20	8	14.2	0.1	1	32.87	93.8	6.7019	72.9967
2024	9	10	12	30	8	14.2	0.1	1	32.75	93.2	6.7019	72.7741
2024	9	10	12	40	8	14.2	0.1	1	31.31	94.8	6.7019	69.4357
2024	9	10	12	50	8	14.2	0.1	1	32.85	93.1	6.7019	72.9965
2024	9	10	13	0	8	14.2	0.1	1	31.51	91.6	6.7019	70.1032
2024	9	10	13	10	8	14.2	0.1	1	32.33	92.5	6.7019	71.8836
2024	9	10	13	20	8	14.2	0.1	1	31.95	93.2	6.7019	70.9933
2024	9	10	13	30	8	14.2	0.1	1	30.86	93.5	6.7019	68.5452
2024	9	10	13	40	8	14.2	0.1	1	31.63	92.4	6.7019	70.3255
2024	9	10	13	50	8	14.2	0.1	1	32.28	94.1	6.7019	71.6607
2024	9	10	14	0	8	14.2	0.1	1	31.72	92.2	6.7019	70.5479
2024	9	10	14	10	8	14.2	0.1	1	31.76	93.4	6.7019	70.5478
2024	9	10	14	20	8	14.2	0.1	1	31.8	90.5	6.6958	70.7032
2024	9	10	14	30	8	14.2	0.1	1	31.44	92.7	6.7019	69.88
2024	9	10	14	40	8	14.2	0.1	1	32.77	93.8	6.6958	72.7041
2024	9	10	14	50	8	14.2	0.1	1	32.22	91.8	6.6958	71.5924
2024	9	10	15	0	8	14.2	0.1	1	31.74	92.7	6.6958	70.4806
2024	9	10	15	10	8	13	0.1	1	32.11	91.1	6.6958	71.3699
2024	9	10	15	20	8	13	0.1	1	32.88	94	6.7019	72.9954
2024	9	10	15	30	8	13	0.1	1	31.64	92.9	6.6958	70.2581
2024	9	10	15	40	8	13	0.1	1	31.83	92.5	6.7019	70.7698
2024	9	10	15	50	8	13	0.1	1	31.6	90.9	6.7019	70.3247

Mazourka (0354)

Year	Month	Day	Hour	Minute	Second	Voltage	CellBegin	CellEnd	Speed	Direction	Area	Flow
2024	9	10	16	0	8	13	0.1	1	32.15	93.2	6.6958	71.3697
2024	9	10	16	10	8	13	0.1	1	31.91	91.6	6.7019	70.9922
2024	9	10	16	20	8	13	0.1	1	33.03	92.6	6.7019	73.4402
2024	9	10	16	30	8	12.8	0.1	1	32.54	92.8	6.7019	72.3274
2024	9	10	16	40	8	12.8	0.1	1	32.5	90.4	6.7019	72.3274
2024	9	10	16	50	8	12.8	0.1	1	31.25	93.1	6.7019	69.4342
2024	9	10	17	0	8	12.8	0.1	1	33.82	92.2	6.7019	75.2204
2024	9	10	17	10	8	12.8	0.1	1	31.7	89.6	6.7019	70.5469
2024	9	10	17	20	8	12.8	0.1	1	31.62	91.8	6.7019	70.3244
2024	9	10	17	30	8	12.8	0.1	1	33.51	91.5	6.7019	74.5527
2024	9	10	17	40	8	12.8	0.1	1	32.81	91	6.7019	72.9949
2024	9	10	17	50	8	12.6	0.1	1	32.63	92.5	6.7019	72.5498
2024	9	10	18	0	8	12.4	0.1	1	31.91	91.6	6.7019	70.9919
2024	9	10	18	10	8	12.4	0.1	1	31.75	93.2	6.7019	70.5469
2024	9	10	18	20	8	12.4	0.1	1	30.81	91.5	6.7019	68.5439
2024	9	10	18	30	8	12.2	0.1	1	31.32	92	6.7019	69.6567
2024	9	10	18	40	8	12.2	0.1	1	31.8	89.8	6.7019	70.7694
2024	9	10	18	50	8	12.2	0.1	1	31	89.4	6.7019	68.9891
2024	9	10	19	0	8	12.2	0.1	1	31.81	91.1	6.708	70.8365
2024	9	10	19	10	8	12.2	0.1	1	31.62	91.8	6.7019	70.3244
2024	9	10	19	20	8	12.2	0.1	1	32.22	92	6.7019	71.6597
2024	9	10	19	30	8	12.2	0.1	1	31.8	90.2	6.7019	70.7695
2024	9	10	19	40	8	12.2	0.1	1	30.93	92.6	6.7019	68.7666
2024	9	10	19	50	8	12.2	0.1	1	33.22	91.7	6.7019	73.8852
2024	9	10	20	0	8	12.2	0.1	1	33.43	92.4	6.7019	74.3303
2024	9	10	20	10	8	12.2	0.1	1	32.91	91.6	6.7019	73.2176
2024	9	10	20	20	8	12.2	0.1	1	32.12	92.1	6.7019	71.4373
2024	9	10	20	30	8	12.2	0.1	1	32.46	93.4	6.7019	72.1049
2024	9	10	20	40	8	12.2	0.1	1	31.7	90	6.7019	70.5471
2024	9	10	20	50	8	12.2	0.1	1	32.56	93.5	6.7019	72.3275
2024	9	10	21	0	8	12.2	0.1	1	32.1	90.2	6.7019	71.4374
2024	9	10	21	10	8	12.2	0.1	1	31.5	89.3	6.7019	70.1022
2024	9	10	21	20	8	12.2	0.1	1	32.24	93	6.7019	71.66
2024	9	10	21	30	8	12.2	0.1	1	32.22	91.8	6.7019	71.6601
2024	9	10	21	40	8	12.2	0.1	1	31.51	91.6	6.7019	70.1023
2024	9	10	21	50	8	12.2	0.1	1	31.41	88.7	6.7019	69.8798
2024	9	10	22	0	8	12	0.1	1	32.65	93.2	6.7019	72.5504
2024	9	10	22	10	8	12.2	0.1	1	31.9	89.8	6.7019	70.9926
2024	9	10	22	20	8	12	0.1	1	33.32	91.7	6.7019	74.1083
2024	9	10	22	30	8	12	0.1	1	32.73	92.6	6.7019	72.773
2024	9	10	22	40	8	12	0.1	1	31.76	93.6	6.7019	70.5476
2024	9	10	22	50	8	12	0.1	1	31.74	92.7	6.7019	70.5476
2024	9	10	23	0	8	12	0.1	1	31.24	92.8	6.7019	69.435
2024	9	10	23	10	8	12	0.1	1	32.75	93.2	6.7019	72.7732
2024	9	10	23	20	8	12	0.1	1	32.13	92.5	6.7019	71.438
2024	9	10	23	30	8	12	0.1	1	32.23	92.5	6.7019	71.6606
2024	9	10	23	40	8	12	0.1	1	32.01	91.6	6.7019	71.2155
2024	9	10	23	50	8	12	0.1	1	31.73	92.3	6.7019	70.5479

Mazourka (0354)

Year	Month	Day	Hour	Minute	Second	Voltage	CellBegin	CellEnd	Speed	Direction	Area	Flow
2024	9	11	0	0	8	12	0.1	1	30.8	90.9	6.7019	68.545
2024	9	11	0	10	8	12	0.1	1	31.63	92.4	6.7019	70.3255
2024	9	11	0	20	8	12	0.1	1	31.73	92.5	6.7019	70.5481
2024	9	11	0	30	8	12	0.1	1	32.14	93	6.7019	71.4384
2024	9	11	0	40	8	12	0.1	1	32.2	89.5	6.7019	71.661
2024	9	11	0	50	8	12	0.1	1	30.61	88.3	6.7019	68.1002
2024	9	11	1	0	8	12	0.1	1	31.85	93.1	6.7019	70.7709
2024	9	11	1	10	8	12	0.1	1	32.63	92.5	6.7019	72.5513
2024	9	11	1	20	8	12	0.1	1	31.41	91.5	6.7019	69.8808
2024	9	11	1	30	8	12	0.1	1	32.51	91.1	6.7019	72.3289
2024	9	11	1	40	8	12	0.1	1	32.11	91.2	6.7019	71.4388
2024	9	11	1	50	8	12	0.1	1	32.52	91.9	6.7019	72.329
2024	9	11	2	0	8	12	0.1	1	31	90.6	6.6958	68.9254
2024	9	11	2	10	8	12	0.1	1	31.63	92.5	6.6958	70.2595
2024	9	11	2	20	8	12	0.1	1	31.31	91.5	6.6958	69.5926
2024	9	11	2	30	8	12	0.1	1	32.42	92.1	6.6958	72.0384
2024	9	11	2	40	8	12	0.1	1	31.5	90.2	6.6958	70.0374
2024	9	11	2	50	8	12	0.1	1	32.51	91.6	6.6958	72.2608
2024	9	11	3	0	8	12	0.1	1	31.82	92	6.6958	70.7045
2024	9	11	3	10	8	12	0.1	1	32.93	92.4	6.6958	73.1503
2024	9	11	3	20	8	12	0.1	1	32.23	92.5	6.6958	71.594
2024	9	11	3	30	8	12	0.1	1	32.43	92.5	6.6958	72.0387
2024	9	11	3	40	8	12	0.1	1	31.63	92.5	6.6958	70.2601
2024	9	11	3	50	8	12	0.1	1	32.51	91.6	6.6958	72.2612
2024	9	11	4	0	8	12	0.1	1	31.65	93.3	6.6958	70.2602
2024	9	11	4	10	8	12	0.1	1	32.92	92.1	6.6958	73.1507
2024	9	11	4	20	8	12	0.1	1	32.91	91.6	6.6958	73.1507
2024	9	11	4	30	8	12	0.1	1	31.6	90.2	6.6958	70.2603
2024	9	11	4	40	8	12	0.1	1	32.81	91	6.6958	72.9285
2024	9	11	4	50	8	12	0.1	1	31.41	91.6	6.6958	69.8157
2024	9	11	5	0	8	11.8	0.1	1	31.98	93.9	6.6958	70.9275
2024	9	11	5	10	8	11.8	0.1	1	31.9	90.2	6.6958	70.9276
2024	9	11	5	20	8	11.8	0.1	1	32.23	92.7	6.6958	71.5947
2024	9	11	5	30	8	11.8	0.1	1	32.01	91.3	6.6958	71.15
2024	9	11	5	40	8	11.8	0.1	1	32.55	93.2	6.6958	72.2618
2024	9	11	5	50	8	11.8	0.1	1	32.21	91.2	6.6958	71.5948
2024	9	11	6	0	8	11.8	0.1	1	32.2	90.4	6.6958	71.5948
2024	9	11	6	10	8	11.8	0.1	1	30.96	93.5	6.6958	68.7044
2024	9	11	6	20	8	11.8	0.1	1	31.66	93.4	6.6958	70.2609
2024	9	11	6	30	8	11.8	0.1	1	32.22	91.8	6.6958	71.595
2024	9	11	6	40	8	11.8	0.1	1	32.23	92.3	6.6958	71.595
2024	9	11	6	50	8	11.8	0.1	1	31.52	91.8	6.6958	70.0387
2024	9	11	7	0	8	11.8	0.1	1	31.01	91.3	6.6958	68.927
2024	9	11	7	10	8	11.8	0.1	1	32.11	91.6	6.6958	71.3728
2024	9	11	7	20	8	11.8	0.1	1	32.42	91.9	6.6958	72.0399
2024	9	11	7	30	8	12.2	0.1	1	32.72	91.9	6.6958	72.707
2024	9	11	7	40	8	12.4	0.1	1	32.74	93	6.6958	72.707
2024	9	11	7	50	8	12.6	0.1	1	31.73	92.3	6.6958	70.4836

Mazourka (0354)

Year	Month	Day	Hour	Minute	Second	Voltage	CellBegin	CellEnd	Speed	Direction	Area	Flow
2024	9	11	8	0	8	12.8	0.1	1	31.52	92	6.6958	70.0389
2024	9	11	8	10	8	12.8	0.1	1	31.21	91.5	6.6958	69.3719
2024	9	11	8	20	8	12.8	0.1	1	31.85	93.2	6.6958	70.706
2024	9	11	8	30	8	13	0.1	1	31.11	91.7	6.6958	69.1495
2024	9	11	8	40	8	13	0.1	1	30.67	93.7	6.6958	68.0378
2024	9	11	8	50	8	13	0.1	1	31.93	92.3	6.6958	70.9283
2024	9	11	9	0	8	13.2	0.1	1	31.83	92.3	6.6958	70.7059
2024	9	11	9	10	8	13.2	0.1	1	31.75	93.1	6.6958	70.4836
2024	9	11	9	20	8	13.2	0.1	1	31.41	91.6	6.6958	69.8165
2024	9	11	9	30	8	13.2	0.1	1	31	90.4	6.6958	68.9271
2024	9	11	9	40	8	13.2	0.1	1	30.81	91.3	6.6958	68.4824
2024	9	11	9	50	8	13.2	0.1	1	32.74	93	6.6898	72.6379
2024	9	11	10	0	8	13.2	0.1	1	32.62	92.1	6.6958	72.4845
2024	9	11	10	10	8	13.2	0.1	1	32.43	92.5	6.6898	71.9714
2024	9	11	10	20	8	14.2	0.1	1	31.71	91.1	6.6958	70.4833
2024	9	11	10	30	8	14.2	0.1	1	31.52	91.8	6.6958	70.0386
2024	9	11	10	40	8	14.2	0.1	1	31.8	90.4	6.6898	70.6385
2024	9	11	10	50	8	14.2	0.1	1	32.4	90.5	6.6898	71.9712
2024	9	11	11	0	8	14.2	0.1	1	31.95	93.2	6.6898	70.8605
2024	9	11	11	10	8	14.2	0.1	1	32.94	93	6.6898	73.0817
2024	9	11	11	20	8	14.2	0.1	1	31.81	91.6	6.6898	70.6382
2024	9	11	11	30	8	14.2	0.1	1	31.95	93.2	6.6898	70.8603
2024	9	11	11	40	8	13.2	0.1	1	31.48	94.2	6.6898	69.7495
2024	9	11	11	50	8	13.2	0.1	1	31.45	93.1	6.6898	69.7495
2024	9	11	12	0	8	14.2	0.1	1	31.56	93.6	6.6898	69.9715
2024	9	11	12	10	8	14.2	0.1	1	32.32	92	6.6898	71.7485
2024	9	11	12	20	8	13.8	0.1	1	32.34	92.8	6.6898	71.7484
2024	9	11	12	30	8	13	0.1	1	31.91	91.6	6.6898	70.8598
2024	9	11	12	40	8	14.2	0.1	1	32.41	91.2	6.6898	71.9704
2024	9	11	12	50	8	14.2	0.1	1	32.02	92	6.6898	71.0818
2024	9	11	13	0	8	14.2	0.1	1	31.4	90.9	6.6898	69.7489
2024	9	11	13	10	8	13.6	0.1	1	31.91	91.6	6.6898	70.8595
2024	9	11	13	20	8	14.2	0.1	1	31.86	93.4	6.6898	70.6373
2024	9	11	13	30	8	14.2	0.1	1	31.34	92.9	6.6898	69.5266
2024	9	11	13	40	8	14.2	0.1	1	31.63	92.5	6.6837	70.1263
2024	9	11	13	50	8	14.2	0.1	1	31.93	92.5	6.6776	70.7247
2024	9	11	14	0	8	14.2	0.1	1	32.65	93.2	6.6837	72.3453
2024	9	11	14	10	8	14.2	0.1	1	31.34	92.7	6.6837	69.4603
2024	9	11	14	20	8	14.2	0.1	1	32.33	92.5	6.6898	71.7475
2024	9	11	14	30	8	14.2	0.1	1	31.62	91.8	6.6837	70.1259
2024	9	11	14	40	8	14.2	0.1	1	32.21	91.6	6.6837	71.4574
2024	9	11	14	50	8	14.2	0.1	1	30.92	92	6.6837	68.5724
2024	9	11	15	0	8	14.2	0.1	1	30.52	92.3	6.6837	67.6847
2024	9	11	15	10	8	13.2	0.1	1	32.41	94.8	6.6776	71.611
2024	9	11	15	20	8	14	0.1	1	32.12	91.8	6.6837	71.2353
2024	9	11	15	30	8	13.8	0.1	1	32.13	92.3	6.6776	71.1675
2024	9	11	15	40	8	14.2	0.1	1	32.56	93.5	6.6776	72.0543
2024	9	11	15	50	8	14.2	0.1	1	31.32	91.8	6.6776	69.3938

Mazourka (0354)

Year	Month	Day	Hour	Minute	Second	Voltage	CellBegin	CellEnd	Speed	Direction	Area	Flow
2024	9	11	16	0	8	14.2	0.1	1	32.32	92.1	6.6776	71.6108
2024	9	11	16	10	8	14	0.1	1	31.74	92.7	6.6776	70.2806
2024	9	11	16	20	8	14	0.1	1	31.9	90.5	6.6715	70.6567
2024	9	11	16	30	8	13.8	0.1	1	32.03	92.5	6.6715	70.8781
2024	9	11	16	40	8	13.8	0.1	1	32.26	93.4	6.6715	71.3211
2024	9	11	16	50	8	13.6	0.1	1	31.34	92.7	6.6715	69.3276
2024	9	11	17	0	8	13.6	0.1	1	31.13	92.6	6.6654	68.819
2024	9	11	17	10	8	13	0.1	1	32.46	93.4	6.6654	71.6957
2024	9	11	17	20	8	13	0.1	1	32.11	91.4	6.6654	71.0319
2024	9	11	17	30	8	13	0.1	1	32.7	90.5	6.6654	72.3596
2024	9	11	17	40	8	13	0.1	1	30.3	90.8	6.6654	67.0488
2024	9	11	17	50	8	13	0.1	1	32.21	91.4	6.6593	71.1852
2024	9	11	18	0	8	12.6	0.1	1	30.3	90.8	6.6593	66.9849
2024	9	11	18	10	8	12.4	0.1	1	31.33	92.4	6.6593	69.1956
2024	9	11	18	20	8	12.4	0.1	1	31.83	92.5	6.6593	70.301
2024	9	11	18	30	8	11	0.1	1	31.1	90.7	6.6593	68.7535
2024	9	11	18	40	8	11	0.1	1	29.9	90.8	6.6532	66.0376
2024	9	11	18	50	8	10.8	0.1	1	32.32	91.8	6.6593	71.4065
2024	9	11	19	0	8	10.8	0.1	1	31.5	90.9	6.6532	69.5715
2024	9	11	19	10	8	12.2	0.1	1	32.52	91.8	6.6532	71.7802
2024	9	11	19	20	8	12.2	0.1	1	32.21	91.4	6.6532	71.1176
2024	9	11	19	30	8	12.2	0.1	1	30.63	92.6	6.6532	67.5838
2024	9	11	19	40	8	12	0.1	1	30.82	92.2	6.6532	68.0256
2024	9	11	19	50	8	11.6	0.1	1	31.2	90	6.6532	68.9091
2024	9	11	20	0	8	11.6	0.1	1	31.61	91.3	6.6593	69.8592
2024	9	11	20	10	8	12.2	0.1	1	32.03	92.5	6.6532	70.676
2024	9	11	20	20	8	12.2	0.1	1	31.17	93.9	6.6593	68.7539
2024	9	11	20	30	8	12.2	0.1	1	31.81	91.3	6.6593	70.3014
2024	9	11	20	40	8	12.2	0.1	1	32.5	94.6	6.6593	71.6279
2024	9	11	20	50	8	12.2	0.1	1	31.72	92	6.6593	70.0804
2024	9	11	21	0	8	12.2	0.1	1	33.51	91.5	6.6593	74.0597
2024	9	11	21	10	8	12.2	0.1	1	32.1	90.4	6.6593	70.9647
2024	9	11	21	20	8	12	0.1	1	31.63	92.5	6.6593	69.8594
2024	9	11	21	30	8	12	0.1	1	31.02	92	6.6654	68.5984
2024	9	11	21	40	8	12	0.1	1	30.82	92.2	6.6654	68.1558
2024	9	11	21	50	8	12	0.1	1	31.62	92.2	6.6654	69.9261
2024	9	11	22	0	8	12	0.1	1	30.91	91.5	6.6654	68.3772
2024	9	11	22	10	8	12	0.1	1	32.81	91.6	6.6593	72.5125
2024	9	11	22	20	8	12	0.1	1	31.4	90.4	6.6654	69.4837
2024	9	11	22	30	8	12	0.1	1	30.8	90.4	6.6715	68.221
2024	9	11	22	40	8	12	0.1	1	32.02	92	6.6715	70.879
2024	9	11	22	50	8	12	0.1	1	32.12	92.1	6.6715	71.1005
2024	9	11	23	0	8	12	0.1	1	31.01	91.7	6.6654	68.5987
2024	9	11	23	10	8	12	0.1	1	32.23	92.5	6.6715	71.3221
2024	9	11	23	20	8	12	0.1	1	31.03	92.4	6.6715	68.6642
2024	9	11	23	30	8	12	0.1	1	31.35	93.1	6.6715	69.3287
2024	9	11	23	40	8	12	0.1	1	30.6	90.9	6.6776	67.8428
2024	9	11	23	50	8	12	0.1	1	31.23	92.6	6.6776	69.1731

Mazourka (0354)

Year	Month	Day	Hour	Minute	Second	Voltage	CellBegin	CellEnd	Speed	Direction	Area	Flow
2024	9	12	0	0	8	12	0.1	1	31.61	91.6	6.6776	70.06
2024	9	12	0	10	8	12	0.1	1	30.25	93.2	6.6776	66.9561
2024	9	12	0	20	8	12	0.1	1	31.85	93.2	6.6776	70.5035
2024	9	12	0	30	8	12	0.1	1	30.8	89.3	6.6776	68.2865
2024	9	12	0	40	8	12	0.1	1	31.63	92.4	6.6776	70.0602
2024	9	12	0	50	8	12	0.1	1	32.7	90	6.6776	72.499
2024	9	12	1	0	8	12	0.1	1	32.16	93.4	6.6776	71.1688
2024	9	12	1	10	8	12	0.1	1	32.01	91.6	6.6776	70.9472
2024	9	12	1	20	8	12	0.1	1	31.43	92.4	6.6776	69.617
2024	9	12	1	30	8	12	0.1	1	31.72	92.2	6.6776	70.2822
2024	9	12	1	40	8	12	0.1	1	32.43	92.5	6.6776	71.8342
2024	9	12	1	50	8	12	0.1	1	31.05	93.1	6.6776	68.7303
2024	9	12	2	0	8	12	0.1	1	31.71	91.6	6.6715	70.2155
2024	9	12	2	10	8	12	0.1	1	31.87	93.8	6.6776	70.5041
2024	9	12	2	20	8	12	0.1	1	30.74	92.8	6.6776	68.0653
2024	9	12	2	30	8	12	0.1	1	31	90.7	6.6776	68.7305
2024	9	12	2	40	8	12	0.1	1	31.72	92.2	6.6776	70.2825
2024	9	12	2	50	8	12	0.1	1	31.67	93.8	6.6776	70.0609
2024	9	12	3	0	8	12	0.1	1	32.63	92.5	6.6776	72.278
2024	9	12	3	10	8	12	0.1	1	31.73	92.5	6.6776	70.2827
2024	9	12	3	20	8	12	0.1	1	31.71	91.1	6.6776	70.2827
2024	9	12	3	30	8	12	0.1	1	30.73	92.4	6.6776	68.0657
2024	9	12	3	40	8	12	0.1	1	31.94	92.9	6.6776	70.7262
2024	9	12	3	50	8	12	0.1	1	32.11	91.6	6.6776	71.1697
2024	9	12	4	0	8	12	0.1	1	32.82	92.1	6.6776	72.7218
2024	9	12	4	10	8	12	0.1	1	31.1	90.9	6.6715	68.8871
2024	9	12	4	20	8	12	0.1	1	32.45	93.2	6.6715	71.7667
2024	9	12	4	30	8	12	0.1	1	31.11	91.1	6.6715	68.8872
2024	9	12	4	40	8	12	0.1	1	31.92	92	6.6715	70.6592
2024	9	12	4	50	8	12	0.1	1	30.91	91.1	6.6776	68.5094
2024	9	12	5	0	8	12	0.1	1	32.26	93.4	6.6715	71.3238
2024	9	12	5	10	8	12	0.1	1	31.12	92.2	6.6776	68.9529
2024	9	12	5	20	8	12	0.1	1	30.82	91.9	6.6715	68.2229
2024	9	12	5	30	8	12	0.1	1	31.63	92.4	6.6715	69.9949
2024	9	12	5	40	8	12	0.1	1	32.23	92.5	6.6715	71.324
2024	9	12	5	50	8	12	0.1	1	30.91	91.3	6.6715	68.4445
2024	9	12	6	0	8	11.8	0.1	1	31.32	92	6.6715	69.3305
2024	9	12	6	10	8	11.8	0.1	1	32.25	93.2	6.6776	71.392
2024	9	12	6	20	8	11.8	0.1	1	31.85	93.2	6.6715	70.4381
2024	9	12	6	30	8	11.8	0.1	1	30.81	91.3	6.6715	68.2231
2024	9	12	6	40	8	11.8	0.1	1	31.81	91.1	6.6715	70.4382
2024	9	12	6	50	8	11.8	0.1	1	30.85	93.3	6.6715	68.2232
2024	9	12	7	0	8	11.8	0.1	1	31.62	92.2	6.6715	69.9953
2024	9	12	7	10	8	11.8	0.1	1	31.85	93.2	6.6715	70.4383
2024	9	12	7	20	8	11.8	0.1	1	32.84	92.8	6.6715	72.6534
2024	9	12	7	30	8	12.2	0.1	1	31.35	93.3	6.6715	69.3308
2024	9	12	7	40	8	12.4	0.1	1	32.54	92.8	6.6715	71.9889
2024	9	12	7	50	8	12.6	0.1	1	32.01	91.1	6.6715	70.8814

Mazourka (0354)

Year	Month	Day	Hour	Minute	Second	Voltage	CellBegin	CellEnd	Speed	Direction	Area	Flow
2024	9	12	8	0	8	12.6	0.1	1	32.13	92.3	6.6715	71.1029
2024	9	12	8	10	8	12.8	0.1	1	30.83	92.4	6.6715	68.2234
2024	9	12	8	20	8	12.8	0.1	1	32.14	92.9	6.6715	71.103
2024	9	12	8	30	8	12.8	0.1	1	31.71	91.1	6.6715	70.2169
2024	9	12	8	40	8	12.8	0.1	1	32.16	93.6	6.6776	71.1706
2024	9	12	8	50	8	13	0.1	1	30.9	90.9	6.6715	68.4449
2024	9	12	9	0	8	13	0.1	1	32.3	90.7	6.6776	71.614
2024	9	12	9	10	8	13	0.1	1	30.73	92.4	6.6715	68.0018
2024	9	12	9	20	8	13.2	0.1	1	32.61	91.4	6.6776	72.2791
2024	9	12	9	30	8	13.4	0.1	1	31.61	91.3	6.6776	70.062
2024	9	12	9	40	8	13.4	0.1	1	31.24	92.9	6.6715	69.1093
2024	9	12	9	50	8	13.4	0.1	1	32.46	93.5	6.6776	71.8356
2024	9	12	10	0	8	13.4	0.1	1	31.92	91.8	6.6715	70.6597
2024	9	12	10	10	8	13.4	0.1	1	31.85	93.2	6.6715	70.4382
2024	9	12	10	20	8	13.4	0.1	1	32.63	92.6	6.6776	72.2789
2024	9	12	10	30	8	13.4	0.1	1	30.4	90.2	6.6715	67.3371
2024	9	12	10	40	8	13.4	0.1	1	32.21	91.6	6.6715	71.3241
2024	9	12	10	50	8	13.4	0.1	1	31.98	93.9	6.6715	70.6595
2024	9	12	11	0	8	13.4	0.1	1	32.23	92.5	6.6715	71.324
2024	9	12	11	10	8	13.4	0.1	1	31.45	93.3	6.6715	69.5519
2024	9	12	11	20	8	13.4	0.1	1	30.64	92.8	6.6776	67.8444
2024	9	12	11	30	8	13.4	0.1	1	31.52	92	6.6715	69.7733
2024	9	12	11	40	8	13.4	0.1	1	32.06	93.6	6.6715	70.8808
2024	9	12	11	50	8	13.4	0.1	1	31.17	93.9	6.6776	68.9528
2024	9	12	12	0	8	13.4	0.1	1	32.33	92.3	6.6776	71.6132
2024	9	12	12	10	8	13.8	0.1	1	30.43	92.6	6.6776	67.4006
2024	9	12	12	20	8	13.8	0.1	1	31.24	92.9	6.6776	69.1743
2024	9	12	12	30	8	13.8	0.1	1	32.13	92.5	6.6776	71.1696
2024	9	12	12	40	8	13.6	0.1	1	31.93	92.3	6.6776	70.7261
2024	9	12	12	50	8	14	0.1	1	31.21	91.3	6.6776	69.1741
2024	9	12	13	0	8	13.8	0.1	1	31.32	92.2	6.6776	69.3957
2024	9	12	13	10	8	13.4	0.1	1	30.51	91.3	6.6776	67.6219
2024	9	12	13	20	8	13.4	0.1	1	30.93	92.6	6.6776	68.5087
2024	9	12	13	30	8	13.6	0.1	1	31.41	91.6	6.6837	69.6834
2024	9	12	13	40	8	13.4	0.1	1	32.95	93.3	6.6837	73.0122
2024	9	12	13	50	8	13.8	0.1	1	31.6	90.5	6.6837	70.1271
2024	9	12	14	0	8	14	0.1	1	31.81	91.4	6.6837	70.5709
2024	9	12	14	10	8	13.6	0.1	1	32.53	92.5	6.6837	72.1243
2024	9	12	14	20	8	13.6	0.1	1	32.22	92.1	6.6837	71.4584
2024	9	12	14	30	8	13.8	0.1	1	30.82	95	6.6837	68.1296
2024	9	12	14	40	8	13.8	0.1	1	31.81	91.6	6.6837	70.5706
2024	9	12	14	50	8	13.8	0.1	1	31.13	92.4	6.6837	69.0171
2024	9	12	15	0	8	13.8	0.1	1	31.9	90.9	6.6837	70.7924
2024	9	12	15	10	8	13.6	0.1	1	30.8	90.9	6.6837	68.3513
2024	9	12	15	20	8	13.6	0.1	1	31.62	92	6.6837	70.1266
2024	9	12	15	30	8	13.4	0.1	1	30.24	93	6.6837	67.0197
2024	9	12	15	40	8	13.4	0.1	1	31.71	91.3	6.6837	70.3484
2024	9	12	15	50	8	13.4	0.1	1	31.95	93.1	6.6837	70.7922

Mazourka (0354)

Year	Month	Day	Hour	Minute	Second	Voltage	CellBegin	CellEnd	Speed	Direction	Area	Flow
2024	9	12	16	0	8	13.4	0.1	1	31	90.6	6.6837	68.7949
2024	9	12	16	10	8	13	0.1	1	32.03	92.5	6.6898	71.0815
2024	9	12	16	20	8	13	0.1	1	31.33	92.4	6.6898	69.5266
2024	9	12	16	30	8	13	0.1	1	31.64	92.7	6.6898	70.193
2024	9	12	16	40	8	12.8	0.1	1	32.23	92.3	6.6898	71.5257
2024	9	12	16	50	8	12.8	0.1	1	32.44	93	6.6898	71.9699
2024	9	12	17	0	8	12.8	0.1	1	31.51	91.1	6.6898	69.9707
2024	9	12	17	10	8	12.8	0.1	1	32.23	92.5	6.6898	71.5256
2024	9	12	17	20	8	12.8	0.1	1	30.4	90	6.6898	67.5273
2024	9	12	17	30	8	12.8	0.1	1	30.32	91.9	6.6958	67.3691
2024	9	12	17	40	8	12.8	0.1	1	31.73	92.5	6.6958	70.4818
2024	9	12	17	50	8	12.6	0.1	1	31.92	92	6.6958	70.9265
2024	9	12	18	0	8	12.2	0.1	1	31.71	91.4	6.6958	70.4818
2024	9	12	18	10	8	12.2	0.1	1	30.8	90.9	6.6958	68.4808
2024	9	12	18	20	8	12.2	0.1	1	32.51	91.6	6.6958	72.2605
2024	9	12	18	30	8	11.4	0.1	1	31.01	91.7	6.6958	68.9254
2024	9	12	18	40	8	11.2	0.1	1	31.43	92.4	6.6958	69.8148
2024	9	12	18	50	8	11.2	0.1	1	31.51	91.1	6.6958	70.0372
2024	9	12	19	0	8	11	0.1	1	32.55	93.2	6.6958	72.2606
2024	9	12	19	10	8	12	0.1	1	31.3	90.9	6.6958	69.5925
2024	9	12	19	20	8	12	0.1	1	31.61	91.6	6.6958	70.2596
2024	9	12	19	30	8	12	0.1	1	32.51	91.1	6.6958	72.2607
2024	9	12	19	40	8	12	0.1	1	31.53	92.5	6.6958	70.0373
2024	9	12	19	50	8	11.8	0.1	1	31.84	92.7	6.6958	70.7043
2024	9	12	20	0	8	11.4	0.1	1	31.03	92.4	6.7019	68.991
2024	9	12	20	10	8	12	0.1	1	31.91	91.6	6.6958	70.9267
2024	9	12	20	20	8	12	0.1	1	32.05	93.2	6.7019	71.2166
2024	9	12	20	30	8	12	0.1	1	31.83	92.3	6.7019	70.7715
2024	9	12	20	40	8	12	0.1	1	32.35	93.2	6.7019	71.8843
2024	9	12	20	50	8	12	0.1	1	32.6	90.4	6.7019	72.552
2024	9	12	21	0	8	12	0.1	1	31.32	91.8	6.7019	69.6589
2024	9	12	21	10	8	12	0.1	1	32.32	92	6.7019	71.8845
2024	9	12	21	20	8	12	0.1	1	31.23	92.6	6.7019	69.4364
2024	9	12	21	30	8	12	0.1	1	31.61	91.1	6.7019	70.3267
2024	9	12	21	40	8	12	0.1	1	31.93	92.5	6.7019	70.9944
2024	9	12	21	50	8	12	0.1	1	32	90.5	6.7019	71.217
2024	9	12	22	0	8	12	0.1	1	31.54	92.7	6.7019	70.1043
2024	9	12	22	10	8	12	0.1	1	31.61	91.5	6.7019	70.3269
2024	9	12	22	20	8	12	0.1	1	32.36	93.4	6.7019	71.8848
2024	9	12	22	30	8	12	0.1	1	32	90.4	6.7019	71.2172
2024	9	12	22	40	8	12	0.1	1	32.11	91.4	6.7019	71.4398
2024	9	12	22	50	8	12	0.1	1	31.51	91.6	6.7019	70.1046
2024	9	12	23	0	8	12	0.1	1	32.22	91.8	6.7019	71.6625
2024	9	12	23	10	8	12	0.1	1	31.9	89.5	6.7019	70.9949
2024	9	12	23	20	8	12	0.1	1	32.23	92.3	6.708	71.7305
2024	9	12	23	30	8	12	0.1	1	31.46	93.5	6.708	69.9484
2024	9	12	23	40	8	12	0.1	1	32.21	91.2	6.7141	71.7985
2024	9	12	23	50	8	12	0.1	1	32.02	91.8	6.7141	71.3526

Mazourka (0354)

Year	Month	Day	Hour	Minute	Second	Voltage	CellBegin	CellEnd	Speed	Direction	Area	Flow
2024	9	13	0	0	8	12	0.1	1	32.27	93.7	6.7202	71.8665
2024	9	13	0	10	8	12	0.1	1	31.73	92.5	6.7202	70.7506
2024	9	13	0	20	8	12	0.1	1	32.24	92.8	6.7202	71.8666
2024	9	13	0	30	8	11.8	0.1	1	32.93	92.4	6.7202	73.429
2024	9	13	0	40	8	11.8	0.1	1	32.32	91.8	6.7263	72.158
2024	9	13	0	50	8	11.8	0.1	1	31.71	91.4	6.7263	70.8177
2024	9	13	1	0	8	11.8	0.1	1	31.61	91.6	6.7263	70.5943
2024	9	13	1	10	8	11.8	0.1	1	31.91	91.6	6.7263	71.2646
2024	9	13	1	20	8	11.8	0.1	1	32.74	95.3	6.7263	72.8284
2024	9	13	1	30	8	11.8	0.1	1	31.63	92.4	6.7263	70.5945
2024	9	13	1	40	8	11.8	0.1	1	31.6	90	6.7263	70.5945
2024	9	13	1	50	8	11.8	0.1	1	31.5	90.9	6.7263	70.3712
2024	9	13	2	0	8	11.8	0.1	1	32	90.5	6.7263	71.4882
2024	9	13	2	10	8	11.8	0.1	1	31.7	89.8	6.7263	70.8181
2024	9	13	2	20	8	11.8	0.1	1	32	90.7	6.7263	71.4883
2024	9	13	2	30	8	11.8	0.1	1	31.91	91.1	6.7263	71.2649
2024	9	13	2	40	8	11.8	0.1	1	32.3	90.2	6.7263	72.1586
2024	9	13	2	50	8	11.8	0.1	1	31.68	94	6.7263	70.5948
2024	9	13	3	0	8	11.8	0.1	1	32.13	92.3	6.7263	71.7119
2024	9	13	3	10	8	11.8	0.1	1	32.1	90.7	6.7263	71.712
2024	9	13	3	20	8	11.8	0.1	1	32.04	92.9	6.7263	71.4886
2024	9	13	3	30	8	11.8	0.1	1	31.1	90	6.7263	69.478
2024	9	13	3	40	8	11.8	0.1	1	31.54	92.9	6.7263	70.3717
2024	9	13	3	50	8	11.8	0.1	1	31.31	91.5	6.7263	69.9249
2024	9	13	4	0	8	11.8	0.1	1	31.6	90	6.7263	70.5952
2024	9	13	4	10	8	11.8	0.1	1	32.55	93.2	6.7263	72.6059
2024	9	13	4	20	8	11.8	0.1	1	32.8	89.8	6.7263	73.2761
2024	9	13	4	30	8	11.8	0.1	1	31.53	92.5	6.7263	70.3719
2024	9	13	4	40	8	11.8	0.1	1	31.65	93.1	6.7263	70.5954
2024	9	13	4	50	8	11.8	0.1	1	31.87	93.8	6.7263	71.0422
2024	9	13	5	0	8	11.8	0.1	1	32.93	92.3	6.7263	73.4997
2024	9	13	5	10	8	11.8	0.1	1	32.21	91.2	6.7263	71.9359
2024	9	13	5	20	8	11.8	0.1	1	31.11	91.7	6.7263	69.4785
2024	9	13	5	30	8	11.8	0.1	1	31.43	92.4	6.7263	70.1488
2024	9	13	5	40	8	11.8	0.1	1	31.63	92.4	6.7263	70.5956
2024	9	13	5	50	8	11.8	0.1	1	32.15	93.2	6.7263	71.7127
2024	9	13	6	0	8	11.8	0.1	1	32.93	92.3	6.7263	73.4999
2024	9	13	6	10	8	11.8	0.1	1	31.84	92.9	6.7263	71.0425
2024	9	13	6	20	8	11.8	0.1	1	31.85	93.1	6.7263	71.0426
2024	9	13	6	30	8	11.8	0.1	1	32.21	91.2	6.7263	71.9362
2024	9	13	6	40	8	11.8	0.1	1	32.83	92.6	6.7263	73.2767
2024	9	13	6	50	8	11.8	0.1	1	32.53	92.6	6.7263	72.6065
2024	9	13	7	0	8	11.8	0.1	1	30.81	91.5	6.7263	68.8087
2024	9	13	7	10	8	11.8	0.1	1	32.44	93	6.7263	72.3832
2024	9	13	7	20	8	11.8	0.1	1	31.41	91.5	6.7263	70.1491
2024	9	13	7	30	8	12	0.1	1	31.75	93.2	6.7263	70.8194
2024	9	13	7	40	8	12.2	0.1	1	31.78	94	6.7263	70.8194
2024	9	13	7	50	8	12.4	0.1	1	31.74	92.9	6.7263	70.8194

Mazourka (0354)

Year	Month	Day	Hour	Minute	Second	Voltage	CellBegin	CellEnd	Speed	Direction	Area	Flow
2024	9	13	8	0	8	12.6	0.1	1	32.01	91.3	6.7263	71.4897
2024	9	13	8	10	8	12.6	0.1	1	32.64	93	6.7263	72.8301
2024	9	13	8	20	8	12.8	0.1	1	32.58	94	6.7263	72.6067
2024	9	13	8	30	8	12.8	0.1	1	32.47	93.9	6.7263	72.3832
2024	9	13	8	40	8	12.8	0.1	1	31.81	91.6	6.7263	71.0428
2024	9	13	8	50	8	12.8	0.1	1	31.91	91.6	6.7263	71.2662
2024	9	13	9	0	8	12.8	0.1	1	31.7	90.9	6.7202	70.7525
2024	9	13	9	10	8	13	0.1	1	32.02	92.1	6.7263	71.4895
2024	9	13	9	20	8	13	0.1	1	32.15	93.2	6.7263	71.7129
2024	9	13	9	30	8	13	0.1	1	32.76	93.3	6.7263	73.0533
2024	9	13	9	40	8	13.2	0.1	1	31.88	94	6.7263	71.0426
2024	9	13	9	50	8	13.2	0.1	1	31.82	95	6.7263	70.8192
2024	9	13	10	0	8	13.2	0.1	1	31.85	93.2	6.7263	71.0425
2024	9	13	10	10	8	13.2	0.1	1	31.35	93.3	6.7263	69.9254
2024	9	13	10	20	8	13.2	0.1	1	32.42	92.1	6.7263	72.3828
2024	9	13	10	30	8	13.2	0.1	1	30.23	92.7	6.7263	67.4679
2024	9	13	10	40	8	13.2	0.1	1	31.57	93.8	6.7263	70.372
2024	9	13	10	50	8	13	0.1	1	32.03	92.3	6.7263	71.489
2024	9	13	11	0	8	13.2	0.1	1	32.11	91.6	6.7263	71.7123
2024	9	13	11	10	8	13.2	0.1	1	31.13	92.4	6.7263	69.4782
2024	9	13	11	20	8	13.2	0.1	1	32.53	92.3	6.7263	72.6058
2024	9	13	11	30	8	13	0.1	1	31.78	94	6.7263	70.8185
2024	9	13	11	40	8	13	0.1	1	32.75	93.2	6.7263	73.0524
2024	9	13	11	50	8	13	0.1	1	32.07	93.8	6.7263	71.4885
2024	9	13	12	0	8	13	0.1	1	32.62	91.8	6.7263	72.8288
2024	9	13	12	10	8	13	0.1	1	30.93	92.4	6.7263	69.0309
2024	9	13	12	20	8	13	0.1	1	32.81	91.2	6.7263	73.2755
2024	9	13	12	30	8	13	0.1	1	31.76	93.4	6.7263	70.8179
2024	9	13	12	40	8	13	0.1	1	30.71	91.7	6.7263	68.5839
2024	9	13	12	50	8	13	0.1	1	31.64	92.7	6.7263	70.5944
2024	9	13	13	0	8	13	0.1	1	32.04	92.9	6.7202	71.4204
2024	9	13	13	10	8	13	0.1	1	32.43	92.5	6.7202	72.3131
2024	9	13	13	20	8	13	0.1	1	31.6	90.7	6.7141	70.4608
2024	9	13	13	30	8	13	0.1	1	31.33	92.4	6.7202	69.8578
2024	9	13	13	40	8	13	0.1	1	31.81	91.1	6.7141	70.9066
2024	9	13	13	50	8	13	0.1	1	32.28	93.9	6.7141	71.7984
2024	9	13	14	0	8	13	0.1	1	31.91	91.6	6.7141	71.1294
2024	9	13	14	10	8	13	0.1	1	31.93	92.3	6.7141	71.1293
2024	9	13	14	20	8	13	0.1	1	32.31	91.4	6.7141	72.0212
2024	9	13	14	30	8	13	0.1	1	31.51	91.1	6.708	70.1709
2024	9	13	14	40	8	13.2	0.1	1	31.03	92.6	6.7141	69.1224
2024	9	13	14	50	8	13.2	0.1	1	32.85	93.3	6.7141	73.1358
2024	9	13	15	0	8	13	0.1	1	32.02	91.8	6.7141	71.352
2024	9	13	15	10	8	13	0.1	1	32.21	91.6	6.7141	71.7979
2024	9	13	15	20	8	13	0.1	1	32.92	92.1	6.708	73.2892
2024	9	13	15	30	8	13	0.1	1	32.13	92.3	6.7202	71.6425
2024	9	13	15	40	8	13	0.1	1	32.11	91.6	6.708	71.507
2024	9	13	15	50	8	13	0.1	1	32.13	92.3	6.7141	71.5747

Mazourka (0354)

Year	Month	Day	Hour	Minute	Second	Voltage	CellBegin	CellEnd	Speed	Direction	Area	Flow
2024	9	13	16	0	8	13	0.1	1	31.28	94.2	6.7202	69.6336
2024	9	13	16	10	8	13	0.1	1	30.41	91.7	6.7202	67.8481
2024	9	13	16	20	8	13	0.1	1	31.32	91.8	6.7141	69.7908
2024	9	13	16	30	8	13	0.1	1	33.09	94.2	6.708	73.5117
2024	9	13	16	40	8	13	0.1	1	31.95	93.2	6.7141	71.1285
2024	9	13	16	50	8	13	0.1	1	31.56	93.5	6.708	70.1702
2024	9	13	17	0	8	13	0.1	1	31.92	91.8	6.708	71.0612
2024	9	13	17	10	8	13	0.1	1	31.42	91.8	6.708	69.9474
2024	9	13	17	20	8	13	0.1	1	33.23	92.4	6.708	73.9571
2024	9	13	17	30	8	13	0.1	1	32.9	90.3	6.708	73.2888
2024	9	13	17	40	8	13	0.1	1	31.82	91.8	6.708	70.8384
2024	9	13	17	50	8	12.6	0.1	1	31.83	92.5	6.708	70.8384
2024	9	13	18	0	8	12.4	0.1	1	32.92	92.1	6.7141	73.3582
2024	9	13	18	10	8	12.2	0.1	1	32.22	92.1	6.7141	71.7974
2024	9	13	18	20	8	12.2	0.1	1	32.5	90.5	6.7141	72.4663
2024	9	13	18	30	8	12.2	0.1	1	32.85	93.1	6.7141	73.1352
2024	9	13	18	40	8	12.2	0.1	1	31.81	91.3	6.7141	70.9055
2024	9	13	18	50	8	12.2	0.1	1	32.23	92.7	6.7141	71.7974
2024	9	13	19	0	8	12.2	0.1	1	32.28	93.9	6.7141	71.7974
2024	9	13	19	10	8	12.2	0.1	1	32.8	94.4	6.7141	72.9123
2024	9	13	19	20	8	12.2	0.1	1	31.7	90	6.7141	70.6826
2024	9	13	19	30	8	12.2	0.1	1	31.33	92.6	6.7141	69.7907
2024	9	13	19	40	8	12.2	0.1	1	31.2	90.6	6.7141	69.5678
2024	9	13	19	50	8	12.2	0.1	1	31.92	92.2	6.7141	71.1286
2024	9	13	20	0	8	12.2	0.1	1	32.22	92	6.7202	71.8654
2024	9	13	20	10	8	12.2	0.1	1	31.6	90.9	6.7141	70.4597
2024	9	13	20	20	8	12	0.1	1	32.11	91.2	6.7141	71.5746
2024	9	13	20	30	8	12	0.1	1	31.71	91.6	6.7202	70.7496
2024	9	13	20	40	8	12	0.1	1	32.31	91.6	6.7202	72.0887
2024	9	13	20	50	8	12	0.1	1	32.01	91.4	6.7263	71.4867
2024	9	13	21	0	8	12	0.1	1	32.01	91.6	6.7263	71.4867
2024	9	13	21	10	8	12	0.1	1	31.82	92	6.7263	71.04
2024	9	13	21	20	8	12	0.1	1	31.72	91.8	6.7324	70.8835
2024	9	13	21	30	8	12	0.1	1	32.91	91.2	6.7324	73.5668
2024	9	13	21	40	8	12	0.1	1	32.41	91.2	6.7385	72.5172
2024	9	13	21	50	8	12	0.1	1	31.81	91.4	6.7324	71.1072
2024	9	13	22	0	8	12	0.1	1	32.24	93	6.7385	72.0696
2024	9	13	22	10	8	12	0.1	1	32.21	91.2	6.7385	72.0697
2024	9	13	22	20	8	12	0.1	1	32.92	91.9	6.7385	73.6364
2024	9	13	22	30	8	12	0.1	1	31.7	90	6.7385	70.9507
2024	9	13	22	40	8	12	0.1	1	32.42	91.9	6.7385	72.5174
2024	9	13	22	50	8	12	0.1	1	30.81	88.9	6.7385	68.9364
2024	9	13	23	0	8	12	0.1	1	32.28	93.9	6.7385	72.0699
2024	9	13	23	10	8	12	0.1	1	33.64	92.9	6.7385	75.2034
2024	9	13	23	20	8	12	0.1	1	31.94	92.9	6.7385	71.3985
2024	9	13	23	30	8	12	0.1	1	31.11	91.7	6.7385	69.608
2024	9	13	23	40	8	12	0.1	1	32.74	93	6.7385	73.1892
2024	9	13	23	50	8	12	0.1	1	32.52	91.8	6.7446	72.8102

Mazourka (0354)

Year	Month	Day	Hour	Minute	Second	Voltage	CellBegin	CellEnd	Speed	Direction	Area	Flow
2024	9	14	0	0	8	12	0.1	1	31.85	93.1	6.7385	71.1749
2024	9	14	0	10	8	12	0.1	1	31.81	91.3	6.7385	71.175
2024	9	14	0	20	8	12	0.1	1	32.23	92.3	6.7385	72.0703
2024	9	14	0	30	8	12	0.1	1	31.71	91.6	6.7446	71.0181
2024	9	14	0	40	8	12	0.1	1	31.32	91.8	6.7385	70.056
2024	9	14	0	50	8	12	0.1	1	33.53	92.2	6.7385	74.9801
2024	9	14	1	0	8	12	0.1	1	32.41	91.4	6.7446	72.5865
2024	9	14	1	10	8	12	0.1	1	31.1	90.2	6.7385	69.6085
2024	9	14	1	20	8	12	0.1	1	32.14	92.7	6.7385	71.8467
2024	9	14	1	30	8	12	0.1	1	32.02	91.8	6.7385	71.623
2024	9	14	1	40	8	12	0.1	1	32.81	91.6	6.7385	73.4136
2024	9	14	1	50	8	12	0.1	1	32.6	90.7	6.7385	72.966
2024	9	14	2	0	8	12	0.1	1	31.85	93.1	6.7385	71.1755
2024	9	14	2	10	8	12	0.1	1	31.53	92.5	6.7385	70.504
2024	9	14	2	20	8	12	0.1	1	31.73	92.3	6.7385	70.9517
2024	9	14	2	30	8	12	0.1	1	31.71	91.4	6.7385	70.9518
2024	9	14	2	40	8	12	0.1	1	31.83	92.3	6.7385	71.1756
2024	9	14	2	50	8	12	0.1	1	31.55	93.1	6.7385	70.5042
2024	9	14	3	0	8	11.8	0.1	1	32.62	91.8	6.7385	72.9663
2024	9	14	3	10	8	11.8	0.1	1	32.3	90.7	6.7385	72.2949
2024	9	14	3	20	8	11.8	0.1	1	31.88	94	6.7385	71.1758
2024	9	14	3	30	8	11.8	0.1	1	32.95	93.1	6.7385	73.6379
2024	9	14	3	40	8	11.8	0.1	1	32.16	93.6	6.7385	71.8473
2024	9	14	3	50	8	11.8	0.1	1	32.43	92.7	6.7385	72.5189
2024	9	14	4	0	8	11.8	0.1	1	32.62	92.1	6.7385	72.9665
2024	9	14	4	10	8	11.8	0.1	1	31.02	92	6.7385	69.3854
2024	9	14	4	20	8	11.8	0.1	1	32.62	92.1	6.7385	72.9666
2024	9	14	4	30	8	11.8	0.1	1	31.43	92.4	6.7385	70.2808
2024	9	14	4	40	8	11.8	0.1	1	32.03	92.3	6.7385	71.6237
2024	9	14	4	50	8	11.8	0.1	1	32.54	92.8	6.7385	72.7429
2024	9	14	5	0	8	11.8	0.1	1	32.01	91.6	6.7385	71.6238
2024	9	14	5	10	8	11.8	0.1	1	32.56	93.3	6.7385	72.743
2024	9	14	5	20	8	11.8	0.1	1	31.94	92.7	6.7385	71.4001
2024	9	14	5	30	8	11.8	0.1	1	33.64	92.7	6.7385	75.2051
2024	9	14	5	40	8	11.8	0.1	1	31.62	92	6.7385	70.7287
2024	9	14	5	50	8	11.8	0.1	1	32.05	93	6.7385	71.624
2024	9	14	6	0	8	11.8	0.1	1	32.53	92.5	6.7385	72.7432
2024	9	14	6	10	8	11.8	0.1	1	32.9	89.8	6.7385	73.6385
2024	9	14	6	20	8	11.8	0.1	1	32.28	93.9	6.7385	72.0718
2024	9	14	6	30	8	11.8	0.1	1	32.21	91.6	6.7385	72.0718
2024	9	14	6	40	8	11.8	0.1	1	31.1	90.7	6.7385	69.6097
2024	9	14	6	50	8	11.8	0.1	1	31.68	94	6.7385	70.7289
2024	9	14	7	0	8	11.8	0.1	1	31.78	94.1	6.7385	70.9528
2024	9	14	7	10	8	11.8	0.1	1	31.71	91.3	6.7385	70.9528
2024	9	14	7	20	8	11.8	0.1	1	33.21	91.4	6.7385	74.3102
2024	9	14	7	30	8	12	0.1	1	33.52	92.1	6.7385	74.9817
2024	9	14	7	40	8	12.2	0.1	1	31.71	91.6	6.7385	70.9528
2024	9	14	7	50	8	12.4	0.1	1	31.5	89.5	6.7385	70.5052

Mazourka (0354)

Year	Month	Day	Hour	Minute	Second	Voltage	CellBegin	CellEnd	Speed	Direction	Area	Flow
2024	9	14	8	0	8	12.6	0.1	1	31.91	91.3	6.7385	71.4005
2024	9	14	8	10	8	12.6	0.1	1	32.63	92.5	6.7385	72.9673
2024	9	14	8	20	8	12.6	0.1	1	32.36	93.4	6.7385	72.2958
2024	9	14	8	30	8	12.8	0.1	1	32.74	92.8	6.7385	73.1911
2024	9	14	8	40	8	12.8	0.1	1	32.12	95	6.7385	71.6243
2024	9	14	8	50	8	13	0.1	1	33.12	91.9	6.7324	74.0166
2024	9	14	9	0	8	13	0.1	1	32.51	91.6	6.7385	72.7434
2024	9	14	9	10	8	13	0.1	1	32.72	92.1	6.7385	73.191
2024	9	14	9	20	8	13.2	0.1	1	31.53	92.4	6.7385	70.5051
2024	9	14	9	30	8	13.4	0.1	1	31.13	92.4	6.7385	69.6097
2024	9	14	9	40	8	13.2	0.1	1	32.03	92.3	6.7385	71.6241
2024	9	14	9	50	8	13.2	0.1	1	31.91	94.7	6.7324	71.1094
2024	9	14	10	0	8	13.2	0.1	1	31.86	93.4	6.7324	71.1093
2024	9	14	10	10	8	13.2	0.1	1	33.22	92.1	6.7385	74.3099
2024	9	14	10	20	8	13.2	0.1	1	32.02	92	6.7385	71.6239
2024	9	14	10	30	8	13.2	0.1	1	31.41	91.6	6.7385	70.2809
2024	9	14	10	40	8	13	0.1	1	31.66	93.6	6.7385	70.7285
2024	9	14	10	50	8	13	0.1	1	32.43	92.3	6.7385	72.519
2024	9	14	11	0	8	13	0.1	1	33.59	94.1	6.7385	74.981
2024	9	14	11	10	8	14	0.1	1	32.13	92.3	6.7385	71.8474
2024	9	14	11	20	8	14.2	0.1	1	31.62	91.8	6.7385	70.7282
2024	9	14	11	30	8	14.2	0.1	1	32.34	92.8	6.7385	72.2949
2024	9	14	11	40	8	14.2	0.1	1	31.92	91.8	6.7385	71.3995
2024	9	14	11	50	8	14.2	0.1	1	32.14	92.7	6.7385	71.8471
2024	9	14	12	0	8	14.2	0.1	1	32.5	94.4	6.7385	72.5185
2024	9	14	12	10	8	14.2	0.1	1	30.64	93	6.7324	68.425
2024	9	14	12	20	8	14.2	0.1	1	32.35	93.2	6.7324	72.2263
2024	9	14	12	30	8	14.2	0.1	1	32.56	93.3	6.7324	72.6735
2024	9	14	12	40	8	14.2	0.1	1	31.53	92.4	6.7324	70.4373
2024	9	14	12	50	8	14.2	0.1	1	32.04	92.9	6.7324	71.5553
2024	9	14	13	0	8	14.2	0.1	1	32.1	90.9	6.7324	71.7788
2024	9	14	13	10	8	14.2	0.1	1	32.73	92.3	6.7324	73.1204
2024	9	14	13	20	8	14.2	0.1	1	31.54	92.7	6.7263	70.3706
2024	9	14	13	30	8	14.2	0.1	1	31.72	92.2	6.7263	70.8173
2024	9	14	13	40	8	13.2	0.1	1	31.85	93.2	6.7324	71.1077
2024	9	14	13	50	8	13.2	0.1	1	31.38	94.2	6.7263	69.9236
2024	9	14	14	0	8	13.2	0.1	1	32.44	92.8	6.7263	72.3809
2024	9	14	14	10	8	13.8	0.1	1	31.44	92.7	6.7263	70.1468
2024	9	14	14	20	8	14.2	0.1	1	32.5	90.9	6.7263	72.6041
2024	9	14	14	30	8	14.2	0.1	1	33.13	92.2	6.7263	73.9445
2024	9	14	14	40	8	14.2	0.1	1	32.52	92.1	6.7263	72.604
2024	9	14	14	50	8	14.2	0.1	1	31.95	93.1	6.7202	71.1963
2024	9	14	15	0	8	14.2	0.1	1	31.55	93.3	6.7263	70.3699
2024	9	14	15	10	8	13	0.1	1	31.82	92	6.7202	70.973
2024	9	14	15	20	8	13	0.1	1	31.62	92	6.7263	70.5932
2024	9	14	15	30	8	13	0.1	1	31.85	93.2	6.7202	70.9729
2024	9	14	15	40	8	13	0.1	1	31.81	91.6	6.7202	70.9729
2024	9	14	15	50	8	13	0.1	1	32.55	93.2	6.7202	72.5351

Mazourka (0354)

Year	Month	Day	Hour	Minute	Second	Voltage	CellBegin	CellEnd	Speed	Direction	Area	Flow
2024	9	14	16	0	8	13	0.1	1	32.13	92.5	6.7202	71.6424
2024	9	14	16	10	8	13	0.1	1	31.45	93.1	6.7202	70.08
2024	9	14	16	20	8	13	0.1	1	32.13	92.5	6.7202	71.6423
2024	9	14	16	30	8	13	0.1	1	32.43	92.5	6.7202	72.3118
2024	9	14	16	40	8	13	0.1	1	31.73	92.3	6.7141	70.6827
2024	9	14	16	50	8	13	0.1	1	32.68	94	6.7202	72.7581
2024	9	14	17	0	8	13.2	0.1	1	32.22	92.1	6.7202	71.8654
2024	9	14	17	10	8	13.2	0.1	1	33.03	92.4	6.7202	73.6509
2024	9	14	17	20	8	13.2	0.1	1	31.13	92.6	6.7202	69.4103
2024	9	14	17	30	8	13.2	0.1	1	30.01	91.1	6.7202	66.9553
2024	9	14	17	40	8	13	0.1	1	31.14	92.8	6.7141	69.3447
2024	9	14	17	50	8	12.6	0.1	1	31.88	94.1	6.7202	70.9726
2024	9	14	18	0	8	12.4	0.1	1	32.03	92.3	6.7141	71.3515
2024	9	14	18	10	8	12.4	0.1	1	32.55	93.2	6.7141	72.4664
2024	9	14	18	20	8	12.2	0.1	1	31.01	91.7	6.7202	69.1872
2024	9	14	18	30	8	12.2	0.1	1	32.22	92	6.7202	71.8654
2024	9	14	18	40	8	12.2	0.1	1	31.32	91.8	6.7141	69.7908
2024	9	14	18	50	8	12.2	0.1	1	31.11	91.7	6.7141	69.3448
2024	9	14	19	0	8	12.2	0.1	1	32.66	93.5	6.7202	72.7582
2024	9	14	19	10	8	12.2	0.1	1	31.33	92.4	6.7202	69.8568
2024	9	14	19	20	8	12.2	0.1	1	31.51	91.6	6.7263	70.3697
2024	9	14	19	30	8	12.2	0.1	1	31.81	91.6	6.7202	70.9728
2024	9	14	19	40	8	12.2	0.1	1	31.57	93.8	6.7202	70.3033
2024	9	14	19	50	8	12.2	0.1	1	32.02	92	6.7141	71.3518
2024	9	14	20	0	8	12.2	0.1	1	33.01	91.6	6.7141	73.5816
2024	9	14	20	10	8	12.2	0.1	1	33.13	92.2	6.7141	73.8046
2024	9	14	20	20	8	12.2	0.1	1	32.33	92.3	6.7141	72.0208
2024	9	14	20	30	8	12.2	0.1	1	31.64	92.9	6.708	70.3934
2024	9	14	20	40	8	12.2	0.1	1	32.46	93.5	6.7141	72.2439
2024	9	14	20	50	8	12.2	0.1	1	31.62	92	6.708	70.3935
2024	9	14	21	0	8	12.2	0.1	1	31.11	91.1	6.708	69.2797
2024	9	14	21	10	8	12.2	0.1	1	32.74	93	6.7141	72.9129
2024	9	14	21	20	8	12.2	0.1	1	31.41	91.3	6.708	69.948
2024	9	14	21	30	8	12.2	0.1	1	31.21	91.3	6.7141	69.5684
2024	9	14	21	40	8	12.2	0.1	1	32.23	95.2	6.708	71.5075
2024	9	14	21	50	8	12.2	0.1	1	30.9	90.4	6.7141	68.8995
2024	9	14	22	0	8	12.2	0.1	1	33.11	91	6.7141	73.805
2024	9	14	22	10	8	12.2	0.1	1	31.43	92.4	6.7141	70.0144
2024	9	14	22	20	8	12.2	0.1	1	31.91	94.9	6.7141	70.9064
2024	9	14	22	30	8	12.2	0.1	1	32.23	92.7	6.7202	71.8662
2024	9	14	22	40	8	12.2	0.1	1	32.66	93.3	6.7202	72.759
2024	9	14	22	50	8	12	0.1	1	32.93	92.4	6.7202	73.4286
2024	9	14	23	0	8	12	0.1	1	31.31	91.6	6.7263	69.9237
2024	9	14	23	10	8	12	0.1	1	32.21	91.6	6.7263	71.9343
2024	9	14	23	20	8	12	0.1	1	31.8	90.7	6.7263	71.0408
2024	9	14	23	30	8	12	0.1	1	31.56	93.6	6.7263	70.3706
2024	9	14	23	40	8	12	0.1	1	32.71	91.4	6.7263	73.0514
2024	9	14	23	50	8	12	0.1	1	31.82	92.2	6.7263	71.0409

Mazourka (0354)

Year	Month	Day	Hour	Minute	Second	Voltage	CellBegin	CellEnd	Speed	Direction	Area	Flow
2024	9	15	0	0	8	12	0.1	1	30.75	93.2	6.7263	68.5835
2024	9	15	0	10	8	12	0.1	1	32.01	91.3	6.7263	71.4877
2024	9	15	0	20	8	12	0.1	1	32.52	91.9	6.7263	72.6048
2024	9	15	0	30	8	12	0.1	1	33.03	92.3	6.7263	73.7218
2024	9	15	0	40	8	12	0.1	1	31.62	91.8	6.7263	70.5943
2024	9	15	0	50	8	12	0.1	1	32.03	92.3	6.7263	71.4879
2024	9	15	1	0	8	12	0.1	1	32.53	92.3	6.7263	72.605
2024	9	15	1	10	8	12	0.1	1	31.12	92	6.7263	69.4774
2024	9	15	1	20	8	12	0.1	1	32.02	92	6.7263	71.488
2024	9	15	1	30	8	12	0.1	1	32.04	92.7	6.7324	71.5556
2024	9	15	1	40	8	12	0.1	1	32.74	92.8	6.7263	73.0519
2024	9	15	1	50	8	12	0.1	1	33.12	91.7	6.7263	73.9456
2024	9	15	2	0	8	12	0.1	1	32.33	92.3	6.7263	72.1584
2024	9	15	2	10	8	12	0.1	1	33.03	92.3	6.7324	73.7918
2024	9	15	2	20	8	12	0.1	1	31	90.6	6.7324	69.3196
2024	9	15	2	30	8	12	0.1	1	32.33	92.5	6.7324	72.2266
2024	9	15	2	40	8	12	0.1	1	31.88	94	6.7324	71.1086
2024	9	15	2	50	8	12	0.1	1	32.43	92.3	6.7324	72.4503
2024	9	15	3	0	8	12	0.1	1	32.12	91.8	6.7324	71.7795
2024	9	15	3	10	8	12	0.1	1	32.1	90.7	6.7324	71.7795
2024	9	15	3	20	8	12	0.1	1	32.25	93.2	6.7324	72.0032
2024	9	15	3	30	8	12	0.1	1	32.53	92.3	6.7324	72.674
2024	9	15	3	40	8	12	0.1	1	31.23	92.6	6.7324	69.7671
2024	9	15	3	50	8	12	0.1	1	32.36	93.4	6.7324	72.2269
2024	9	15	4	0	8	12	0.1	1	32.2	90.9	6.7324	72.0033
2024	9	15	4	10	8	12	0.1	1	31.73	92.3	6.7324	70.8853
2024	9	15	4	20	8	12	0.1	1	31.62	91.8	6.7324	70.6617
2024	9	15	4	30	8	12	0.1	1	31.62	92.2	6.7324	70.6617
2024	9	15	4	40	8	12	0.1	1	32.21	91.6	6.7324	72.0034
2024	9	15	4	50	8	12	0.1	1	31.68	94	6.7324	70.6618
2024	9	15	5	0	8	12	0.1	1	32.81	91.6	6.7324	73.3452
2024	9	15	5	10	8	12	0.1	1	30.6	90.9	6.7324	68.4257
2024	9	15	5	20	8	12	0.1	1	31.22	92.2	6.7324	69.7674
2024	9	15	5	30	8	12	0.1	1	32.11	91.2	6.7324	71.78
2024	9	15	5	40	8	12	0.1	1	33.23	92.2	6.7324	74.2397
2024	9	15	5	50	8	12	0.1	1	30.9	90.9	6.7324	69.0966
2024	9	15	6	0	8	11.8	0.1	1	32.61	91.6	6.7324	72.8981
2024	9	15	6	10	8	11.8	0.1	1	31.61	91.3	6.7324	70.662
2024	9	15	6	20	8	11.8	0.1	1	32.23	92.7	6.7324	72.0037
2024	9	15	6	30	8	11.8	0.1	1	31.16	93.5	6.7324	69.544
2024	9	15	6	40	8	11.8	0.1	1	31.86	93.4	6.7324	71.1093
2024	9	15	6	50	8	11.8	0.1	1	31.16	93.5	6.7324	69.5441
2024	9	15	7	0	8	11.8	0.1	1	33.02	91.7	6.7324	73.7928
2024	9	15	7	10	8	11.8	0.1	1	32.87	93.8	6.7324	73.3456
2024	9	15	7	20	8	11.8	0.1	1	32.02	92	6.7324	71.5567
2024	9	15	7	30	8	12	0.1	1	31.96	93.6	6.7324	71.3331
2024	9	15	7	40	8	12.2	0.1	1	32.32	92	6.7324	72.2276
2024	9	15	7	50	8	12.4	0.1	1	32.56	93.5	6.7324	72.6748

Mazourka (0354)

Year	Month	Day	Hour	Minute	Second	Voltage	CellBegin	CellEnd	Speed	Direction	Area	Flow
2024	9	15	8	0	8	12.6	0.1	1	31.78	94	6.7324	70.8859
2024	9	15	8	10	8	12.6	0.1	1	33.13	92.4	6.7324	74.0165
2024	9	15	8	20	8	12.8	0.1	1	31.82	92	6.7324	71.1095
2024	9	15	8	30	8	12.8	0.1	1	32.5	94.6	6.7324	72.4512
2024	9	15	8	40	8	12.8	0.1	1	31.52	92.2	6.7324	70.4387
2024	9	15	8	50	8	12.8	0.1	1	32.73	92.5	6.7324	73.122
2024	9	15	9	0	8	12.8	0.1	1	32.47	93.9	6.7324	72.4512
2024	9	15	9	10	8	12.8	0.1	1	32.89	94.2	6.7324	73.3456
2024	9	15	9	20	8	12.8	0.1	1	32.62	91.9	6.7324	72.8983
2024	9	15	9	30	8	12.8	0.1	1	32.85	93.3	6.7324	73.3455
2024	9	15	9	40	8	13	0.1	1	32.84	92.8	6.7324	73.3455
2024	9	15	9	50	8	13	0.1	1	31.8	90.5	6.7324	71.1093
2024	9	15	10	0	8	13	0.1	1	32.33	92.3	6.7324	72.2273
2024	9	15	10	10	8	13	0.1	1	32.13	92.5	6.7324	71.78
2024	9	15	10	20	8	13.2	0.1	1	32.25	93.2	6.7324	72.0036
2024	9	15	10	30	8	13.2	0.1	1	33.43	92.2	6.7324	74.6869
2024	9	15	10	40	8	13.2	0.1	1	31.54	92.9	6.7324	70.4382
2024	9	15	10	50	8	13.2	0.1	1	33.48	93.9	6.7324	74.6868
2024	9	15	11	0	8	13.2	0.1	1	32.21	94.6	6.7324	71.7797
2024	9	15	11	10	8	13.2	0.1	1	32.56	93.3	6.7324	72.6741
2024	9	15	11	20	8	13.2	0.1	1	32.76	93.5	6.7324	73.1212
2024	9	15	11	30	8	13.2	0.1	1	31.88	94	6.7324	71.1087
2024	9	15	11	40	8	13.2	0.1	1	31.56	93.5	6.7324	70.4378
2024	9	15	11	50	8	13.2	0.1	1	32.43	92.7	6.7324	72.4502
2024	9	15	12	0	8	13.2	0.1	1	31.82	92.2	6.7324	71.1085
2024	9	15	12	10	8	13.2	0.1	1	32.3	90.7	6.7324	72.2264
2024	9	15	12	20	8	13.2	0.1	1	31.15	93.3	6.7324	69.543
2024	9	15	12	30	8	13.2	0.1	1	32.63	92.6	6.7324	72.8971
2024	9	15	12	40	8	13.2	0.1	1	32.11	91.6	6.7263	71.7113
2024	9	15	12	50	8	13.2	0.1	1	31.84	92.7	6.7263	71.041
2024	9	15	13	0	8	14.2	0.1	1	32.57	93.9	6.7263	72.6047
2024	9	15	13	10	8	14.2	0.1	1	31.81	91.6	6.7324	71.1079
2024	9	15	13	20	8	14.2	0.1	1	32.73	92.3	6.7324	73.1203
2024	9	15	13	30	8	14.2	0.1	1	30.81	91.1	6.7324	68.8717
2024	9	15	13	40	8	14.2	0.1	1	32.83	92.6	6.7263	73.2746
2024	9	15	13	50	8	14.2	0.1	1	32.1	90.7	6.7263	71.7107
2024	9	15	14	0	8	14.2	0.1	1	31.72	92.2	6.7263	70.8171
2024	9	15	14	10	8	14.2	0.1	1	31.4	90.7	6.7324	70.213
2024	9	15	14	20	8	14.2	0.1	1	32.43	92.5	6.7324	72.4491
2024	9	15	14	30	8	14.2	0.1	1	31.25	93.1	6.7324	69.7657
2024	9	15	14	40	8	14.2	0.1	1	32.36	93.4	6.7263	72.1572
2024	9	15	14	50	8	14.2	0.1	1	32.91	91	6.7263	73.4975
2024	9	15	15	0	8	14.2	0.1	1	32.23	92.5	6.7263	71.9337
2024	9	15	15	10	8	13	0.1	1	31.85	93.2	6.7263	71.0401
2024	9	15	15	20	8	13	0.1	1	31.42	91.8	6.7263	70.1464
2024	9	15	15	30	8	12.8	0.1	1	32.06	93.4	6.7263	71.4868
2024	9	15	15	40	8	13	0.1	1	32.1	90.4	6.7263	71.7101
2024	9	15	15	50	8	13	0.1	1	32.33	92.3	6.7263	72.1569

Mazourka (0354)

Year	Month	Day	Hour	Minute	Second	Voltage	CellBegin	CellEnd	Speed	Direction	Area	Flow
2024	9	15	16	0	8	13.2	0.1	1	32.2	90.4	6.7263	71.9334
2024	9	15	16	10	8	13.2	0.1	1	33.57	93.6	6.7263	74.8375
2024	9	15	16	20	8	13	0.1	1	31.31	91.5	6.7263	69.9228
2024	9	15	16	30	8	12.4	0.1	1	31.81	91.1	6.7263	71.0398
2024	9	15	16	40	8	12.4	0.1	1	32.83	92.3	6.7324	73.3429
2024	9	15	16	50	8	12.4	0.1	1	32.23	92.5	6.7263	71.9333
2024	9	15	17	0	8	12.2	0.1	1	32.63	92.5	6.7324	72.8956
2024	9	15	17	10	8	12.2	0.1	1	32.72	92.1	6.7324	73.1192
2024	9	15	17	20	8	12.2	0.1	1	31.8	90.9	6.7324	71.1068
2024	9	15	17	30	8	12.4	0.1	1	31.92	91.8	6.7385	71.3976
2024	9	15	17	40	8	12.6	0.1	1	31.81	91.3	6.7385	71.1738
2024	9	15	17	50	8	12.4	0.1	1	32.84	92.8	6.7385	73.4119
2024	9	15	18	0	8	12.4	0.1	1	31.73	92.5	6.7324	70.8831
2024	9	15	18	10	8	12.4	0.1	1	32.41	91.2	6.7324	72.4483
2024	9	15	18	20	8	12.2	0.1	1	31.35	93.3	6.7324	69.9887
2024	9	15	18	30	8	12.2	0.1	1	32.23	92.3	6.7324	72.0012
2024	9	15	18	40	8	12.2	0.1	1	32.83	92.3	6.7385	73.412
2024	9	15	18	50	8	12.2	0.1	1	32.6	90.9	6.7324	72.8956
2024	9	15	19	0	8	12.2	0.1	1	32.03	92.5	6.7385	71.6215
2024	9	15	19	10	8	12.2	0.1	1	32.1	90.4	6.7324	71.7776
2024	9	15	19	20	8	12.2	0.1	1	31.71	91.3	6.7446	71.0169
2024	9	15	19	30	8	12.2	0.1	1	31.33	92.4	6.7385	70.0548
2024	9	15	19	40	8	12.2	0.1	1	32.51	91.6	6.7446	72.8092
2024	9	15	19	50	8	12.2	0.1	1	32.42	91.8	6.7446	72.5852
2024	9	15	20	0	8	12.2	0.1	1	31.2	90.6	6.7385	69.8311
2024	9	15	20	10	8	12.2	0.1	1	31.21	91.5	6.7446	69.8969
2024	9	15	20	20	8	12.2	0.1	1	32.6	90.9	6.7446	73.0334
2024	9	15	20	30	8	12.2	0.1	1	31.9	90.7	6.7446	71.4652
2024	9	15	20	40	8	12.2	0.1	1	32	89.5	6.7446	71.6893
2024	9	15	20	50	8	12.2	0.1	1	32.21	91.2	6.7446	72.1373
2024	9	15	21	0	8	12.2	0.1	1	33.31	91.4	6.7446	74.6017
2024	9	15	21	10	8	12.2	0.1	1	32.73	92.5	6.7446	73.2575
2024	9	15	21	20	8	12.2	0.1	1	32	90.7	6.7446	71.6894
2024	9	15	21	30	8	12.2	0.1	1	32.55	93.2	6.7446	72.8095
2024	9	15	21	40	8	12	0.1	1	31.91	91.6	6.7446	71.4654
2024	9	15	21	50	8	12	0.1	1	31.9	90.7	6.7446	71.4654
2024	9	15	22	0	8	12	0.1	1	31.75	93.1	6.7446	71.0174
2024	9	15	22	10	8	12	0.1	1	32.39	94.2	6.7446	72.3616
2024	9	15	22	20	8	12	0.1	1	31.72	91.8	6.7446	71.0174
2024	9	15	22	30	8	12	0.1	1	32.2	90.9	6.7446	72.1376
2024	9	15	22	40	8	12	0.1	1	31.85	93.2	6.7446	71.2415
2024	9	15	22	50	8	12	0.1	1	32.66	93.3	6.7446	73.0338
2024	9	15	23	0	8	12	0.1	1	31.25	93.1	6.7446	69.8974
2024	9	15	23	10	8	12	0.1	1	32.01	91.3	6.7446	71.6897
2024	9	15	23	20	8	12	0.1	1	31.24	92.8	6.7446	69.8975
2024	9	15	23	30	8	12	0.1	1	32.61	91.1	6.7446	73.034
2024	9	15	23	40	8	12	0.1	1	32.22	91.8	6.7446	72.1379
2024	9	15	23	50	8	12	0.1	1	32.72	91.9	6.7446	73.2581

Mazourka (0354)

Year	Month	Day	Hour	Minute	Second	Voltage	CellBegin	CellEnd	Speed	Direction	Area	Flow
2024	9	16	0	0	8	12	0.1	1	31.14	92.9	6.7446	69.6736
2024	9	16	0	10	8	12	0.1	1	33.22	91.9	6.7446	74.3783
2024	9	16	0	20	8	12	0.1	1	32.41	91.6	6.7446	72.5861
2024	9	16	0	30	8	12	0.1	1	32.74	93	6.7446	73.2582
2024	9	16	0	40	8	12	0.1	1	31.96	93.4	6.7446	71.466
2024	9	16	0	50	8	12	0.1	1	32.2	90.7	6.7446	72.1382
2024	9	16	1	0	8	12	0.1	1	32.21	91.4	6.7446	72.1382
2024	9	16	1	10	8	12	0.1	1	32.33	92.7	6.7446	72.3623
2024	9	16	1	20	8	12	0.1	1	31.16	93.5	6.7446	69.6739
2024	9	16	1	30	8	12	0.1	1	32.37	93.9	6.7446	72.3624
2024	9	16	1	40	8	12	0.1	1	32.02	91.8	6.7446	71.6903
2024	9	16	1	50	8	12	0.1	1	31.1	89.8	6.7446	69.6741
2024	9	16	2	0	8	12	0.1	1	32.02	92.1	6.7446	71.6904
2024	9	16	2	10	8	12	0.1	1	31.15	93.1	6.7446	69.6742
2024	9	16	2	20	8	12	0.1	1	32.01	91.4	6.7446	71.6905
2024	9	16	2	30	8	12	0.1	1	32.27	93.7	6.7446	72.1386
2024	9	16	2	40	8	12	0.1	1	31.9	90.2	6.7446	71.4665
2024	9	16	2	50	8	12	0.1	1	31.71	91.1	6.7446	71.0185
2024	9	16	3	0	8	12	0.1	1	32.02	92.1	6.7446	71.6907
2024	9	16	3	10	8	12	0.1	1	31.11	88.7	6.7446	69.6744
2024	9	16	3	20	8	12	0.1	1	32.62	91.8	6.7446	73.0349
2024	9	16	3	30	8	12	0.1	1	32.16	93.6	6.7446	71.9148
2024	9	16	3	40	8	12	0.1	1	32.83	92.3	6.7446	73.483
2024	9	16	3	50	8	12	0.1	1	31.62	91.8	6.7446	70.7947
2024	9	16	4	0	8	12	0.1	1	32.32	92	6.7446	72.3629
2024	9	16	4	10	8	12	0.1	1	32.33	92.3	6.7446	72.363
2024	9	16	4	20	8	12	0.1	1	32.21	91.2	6.7446	72.139
2024	9	16	4	30	8	12	0.1	1	31.31	91.6	6.7446	70.1227
2024	9	16	4	40	8	12	0.1	1	32.66	93.5	6.7446	73.0352
2024	9	16	4	50	8	12	0.1	1	31.21	91.5	6.7446	69.8987
2024	9	16	5	0	8	12	0.1	1	31.55	93.1	6.7446	70.5708
2024	9	16	5	10	8	12	0.1	1	32.33	92.5	6.7446	72.3631
2024	9	16	5	20	8	12	0.1	1	31.31	91.6	6.7446	70.1228
2024	9	16	5	30	8	12	0.1	1	32.1	90.9	6.7446	71.9151
2024	9	16	5	40	8	11.8	0.1	1	32.51	91.6	6.7446	72.8113
2024	9	16	5	50	8	11.8	0.1	1	32.4	90.7	6.7446	72.5873
2024	9	16	6	0	8	11.8	0.1	1	31.81	91.6	6.7446	71.2431
2024	9	16	6	10	8	11.8	0.1	1	31.86	93.4	6.7446	71.2431
2024	9	16	6	20	8	11.8	0.1	1	32.13	92.5	6.7446	71.9152
2024	9	16	6	30	8	11.8	0.1	1	31.31	91.6	6.7446	70.123
2024	9	16	6	40	8	11.8	0.1	1	32.03	92.3	6.7446	71.6912
2024	9	16	6	50	8	11.8	0.1	1	32.22	91.8	6.7446	72.1394
2024	9	16	7	0	8	11.8	0.1	1	31.86	93.4	6.7446	71.2432
2024	9	16	7	10	8	11.8	0.1	1	31.85	93.2	6.7446	71.2433
2024	9	16	7	20	8	11.8	0.1	1	31.98	93.9	6.7446	71.4673
2024	9	16	7	30	8	12	0.1	1	32.1	90	6.7446	71.9154
2024	9	16	7	40	8	12.2	0.1	1	32.01	91.4	6.7446	71.6914
2024	9	16	7	50	8	12.4	0.1	1	32.33	92.3	6.7446	72.3635

Mazourka (0354)

Year	Month	Day	Hour	Minute	Second	Voltage	CellBegin	CellEnd	Speed	Direction	Area	Flow
2024	9	16	8	0	8	12.6	0.1	1	32.33	92.5	6.7507	72.4317
2024	9	16	8	10	8	12.8	0.1	1	32.85	93.3	6.7507	73.5529
2024	9	16	8	20	8	12.8	0.1	1	31	90.7	6.7446	69.4511
2024	9	16	8	30	8	12.8	0.1	1	32.15	93.2	6.7507	71.9832
2024	9	16	8	40	8	12.8	0.1	1	32.9	90.9	6.7446	73.7078
2024	9	16	8	50	8	12.8	0.1	1	32.7	94.6	6.7507	73.1044
2024	9	16	9	0	8	13	0.1	1	30.7	90.9	6.7446	68.779
2024	9	16	9	10	8	13	0.1	1	31.01	91.1	6.7446	69.4511
2024	9	16	9	20	8	13	0.1	1	31.05	93.3	6.7446	69.4511
2024	9	16	9	30	8	13	0.1	1	31.63	92.5	6.7385	70.7286
2024	9	16	9	40	8	13.2	0.1	1	31.92	91.8	6.7446	71.4674
2024	9	16	9	50	8	13.4	0.1	1	32.12	92	6.7446	71.9154
2024	9	16	10	0	8	13.4	0.1	1	32.11	91.2	6.7385	71.8477
2024	9	16	10	10	8	13.4	0.1	1	31.71	94.7	6.7385	70.7285
2024	9	16	10	20	8	13.4	0.1	1	30.35	93.2	6.7385	67.8188
2024	9	16	10	30	8	13.4	0.1	1	32.43	92.7	6.7385	72.5191
2024	9	16	10	40	8	13.4	0.1	1	32.15	93.2	6.7385	71.8475
2024	9	16	10	50	8	13.6	0.1	1	31.56	93.5	6.7385	70.5045
2024	9	16	11	0	8	13.6	0.1	1	32.11	91.6	6.7385	71.8475
2024	9	16	11	10	8	14.2	0.1	1	31.51	94.7	6.7385	70.2806
2024	9	16	11	20	8	14.2	0.1	1	32.2	90.9	6.7324	72.0033
2024	9	16	11	30	8	14.2	0.1	1	32.36	93.4	6.7324	72.2268
2024	9	16	11	40	8	14.2	0.1	1	31.87	93.8	6.7385	71.1758
2024	9	16	11	50	8	14.2	0.1	1	31.23	92.6	6.7385	69.8328
2024	9	16	12	0	8	14.2	0.1	1	31.88	94	6.7324	71.1086
2024	9	16	12	10	8	14.2	0.1	1	33.3	94.5	6.7263	74.1691
2024	9	16	12	20	8	14.2	0.1	1	31.91	91.6	6.7324	71.3321
2024	9	16	12	30	8	14.2	0.1	1	32.83	92.3	6.7324	73.3445
2024	9	16	12	40	8	14.2	0.1	1	32.95	93.1	6.7324	73.5681
2024	9	16	12	50	8	14.2	0.1	1	30.92	95	6.7324	68.8722
2024	9	16	13	0	8	14.2	0.1	1	31.84	92.7	6.7324	71.1082
2024	9	16	13	10	8	14.2	0.1	1	32.06	93.6	6.7324	71.5554
2024	9	16	13	20	8	14.2	0.1	1	31.72	92.2	6.7324	70.8845
2024	9	16	13	30	8	14.2	0.1	1	31.21	91.7	6.7324	69.7664
2024	9	16	13	40	8	14.2	0.1	1	31.78	94.1	6.7324	70.8844
2024	9	16	13	50	8	14.2	0.1	1	32.25	93.2	6.7324	72.0023
2024	9	16	14	0	8	14.2	0.1	1	31.81	91.4	6.7263	71.0408
2024	9	16	14	10	8	14.2	0.1	1	30.72	91.9	6.7324	68.6481
2024	9	16	14	20	8	14.2	0.1	1	31.33	92.4	6.7324	69.9897
2024	9	16	14	30	8	14.2	0.1	1	31.3	89.8	6.7263	69.9236
2024	9	16	14	40	8	13.6	0.1	1	31.52	92.2	6.7324	70.4368
2024	9	16	14	50	8	13.6	0.1	1	33.14	92.9	6.7263	73.9447
2024	9	16	15	0	8	14	0.1	1	32.3	90.5	6.7385	72.2937
2024	9	16	15	10	8	13.6	0.1	1	31.62	92	6.7263	70.5937
2024	9	16	15	20	8	13.2	0.1	1	31.4	90.7	6.7446	70.3456
2024	9	16	15	30	8	12.6	0.1	1	30.93	92.6	6.7385	69.1602
2024	9	16	15	40	8	12.6	0.1	1	32.64	92.8	6.7324	72.8964
2024	9	16	15	50	8	13.2	0.1	1	32.21	91.2	6.7385	72.0699

Mazourka (0354)

Year	Month	Day	Hour	Minute	Second	Voltage	CellBegin	CellEnd	Speed	Direction	Area	Flow
2024	9	16	16	0	8	13.6	0.1	1	31.85	93.1	6.7385	71.1747
2024	9	16	16	10	8	13.8	0.1	1	33.65	93.2	6.7324	75.1326
2024	9	16	16	20	8	13.8	0.1	1	32.31	91.1	6.7385	72.2938
2024	9	16	16	30	8	13.8	0.1	1	32.33	92.7	6.7324	72.2257
2024	9	16	16	40	8	13.6	0.1	1	31.83	92.3	6.7385	71.1747
2024	9	16	16	50	8	13.8	0.1	1	31.73	92.3	6.7385	70.9509
2024	9	16	17	0	8	13.6	0.1	1	31.2	90.4	6.7385	69.8318
2024	9	16	17	10	8	13.6	0.1	1	32.23	92.3	6.7324	72.0022
2024	9	16	17	20	8	12.6	0.1	1	32.12	92	6.7385	71.8463
2024	9	16	17	30	8	12.4	0.1	1	31.96	93.4	6.7324	71.3314
2024	9	16	17	40	8	13.4	0.1	1	30.91	91.7	6.7324	69.0953
2024	9	16	17	50	8	12.4	0.1	1	31.24	92.8	6.7324	69.7662
2024	9	16	18	0	8	12.2	0.1	1	31.93	92.5	6.7324	71.3315
2024	9	16	18	10	8	12.2	0.1	1	32.21	91.6	6.7324	72.0024
2024	9	16	18	20	8	12.2	0.1	1	31.7	90	6.7324	70.8844
2024	9	16	18	30	8	12.2	0.1	1	30.9	90.7	6.7263	69.0303
2024	9	16	18	40	8	12.2	0.1	1	31.5	90.7	6.7263	70.3708
2024	9	16	18	50	8	12.2	0.1	1	30.7	90.9	6.7263	68.5837
2024	9	16	19	0	8	12.2	0.1	1	31.14	92.9	6.7202	69.4117
2024	9	16	19	10	8	12.2	0.1	1	31.31	91.6	6.7263	69.9242
2024	9	16	19	20	8	12.2	0.1	1	32.71	94.7	6.7263	72.8285
2024	9	16	19	30	8	12.2	0.1	1	30.91	91.1	6.7263	69.0307
2024	9	16	19	40	8	12.2	0.1	1	31.8	90.9	6.7263	71.0414
2024	9	16	19	50	8	12	0.1	1	32.3	90.9	6.7263	72.1585
2024	9	16	20	0	8	12	0.1	1	32.31	91.2	6.7324	72.2267
2024	9	16	20	10	8	12.2	0.1	1	31.31	91.6	6.7202	69.8586
2024	9	16	20	20	8	12.2	0.1	1	31.63	92.4	6.7263	70.5949
2024	9	16	20	30	8	12.2	0.1	1	32.7	90.5	6.7263	73.0523
2024	9	16	20	40	8	12	0.1	1	31.33	92.4	6.7324	69.9908
2024	9	16	20	50	8	12	0.1	1	32.41	91.2	6.7324	72.4506
2024	9	16	21	0	8	12	0.1	1	31.01	91.7	6.7263	69.2547
2024	9	16	21	10	8	12	0.1	1	31.51	91.5	6.7324	70.4382
2024	9	16	21	20	8	12	0.1	1	31.02	92	6.7324	69.3202
2024	9	16	21	30	8	12	0.1	1	32.03	92.3	6.7324	71.5564
2024	9	16	21	40	8	12	0.1	1	31.5	90.7	6.7324	70.4384
2024	9	16	21	50	8	12	0.1	1	32	89.5	6.7324	71.5565
2024	9	16	22	0	8	12	0.1	1	31.61	91.1	6.7324	70.6621
2024	9	16	22	10	8	12	0.1	1	32.02	92	6.7324	71.5566
2024	9	16	22	20	8	12	0.1	1	32.01	91.6	6.7324	71.5566
2024	9	16	22	30	8	12	0.1	1	32.13	92.5	6.7324	71.7803
2024	9	16	22	40	8	12	0.1	1	31.54	92.9	6.7324	70.4387
2024	9	16	22	50	8	12	0.1	1	31.11	91.1	6.7385	69.6099
2024	9	16	23	0	8	12	0.1	1	31.81	91.4	6.7385	71.1767
2024	9	16	23	10	8	12	0.1	1	31.41	91.6	6.7385	70.2814
2024	9	16	23	20	8	12	0.1	1	31.34	92.9	6.7385	70.0576
2024	9	16	23	30	8	12	0.1	1	31.8	90.5	6.7385	71.1768
2024	9	16	23	40	8	12	0.1	1	32.13	92.5	6.7385	71.8483
2024	9	16	23	50	8	12	0.1	1	30.9	90.9	6.7385	69.1625

Mazourka (0354)

Year	Month	Day	Hour	Minute	Second	Voltage	CellBegin	CellEnd	Speed	Direction	Area	Flow
2024	9	17	0	0	8	12	0.1	1	31.74	92.7	6.7385	70.9531
2024	9	17	0	10	8	12	0.1	1	32.4	90.5	6.7385	72.5199
2024	9	17	0	20	8	12	0.1	1	30.91	91.5	6.7385	69.1626
2024	9	17	0	30	8	12	0.1	1	32.74	93	6.7385	73.1915
2024	9	17	0	40	8	12	0.1	1	30.63	92.4	6.7385	68.4912
2024	9	17	0	50	8	12	0.1	1	32.43	92.5	6.7446	72.5885
2024	9	17	1	0	8	12	0.1	1	32.82	92.1	6.7446	73.4847
2024	9	17	1	10	8	12	0.1	1	32.11	91.6	6.7446	71.9165
2024	9	17	1	20	8	12	0.1	1	32.41	91.4	6.7446	72.5886
2024	9	17	1	30	8	12	0.1	1	31.54	92.7	6.7446	70.5723
2024	9	17	1	40	8	12	0.1	1	31.43	92.6	6.7507	70.4145
2024	9	17	1	50	8	12	0.1	1	31.78	94	6.7507	71.0873
2024	9	17	2	0	8	12	0.1	1	32.03	92.3	6.7568	71.8276
2024	9	17	2	10	8	12	0.1	1	31.74	92.9	6.7507	71.0874
2024	9	17	2	20	8	12	0.1	1	31.72	92	6.7568	71.1543
2024	9	17	2	30	8	12	0.1	1	31.31	91.3	6.7568	70.2565
2024	9	17	2	40	8	12	0.1	1	32.73	92.3	6.7568	73.399
2024	9	17	2	50	8	12	0.1	1	31.96	93.6	6.7568	71.6034
2024	9	17	3	0	8	12	0.1	1	31.62	92.2	6.7568	70.93
2024	9	17	3	10	8	12	0.1	1	31.44	92.7	6.7629	70.5474
2024	9	17	3	20	8	12	0.1	1	31.51	91.1	6.7629	70.7721
2024	9	17	3	30	8	12	0.1	1	31.53	92.4	6.7629	70.7722
2024	9	17	3	40	8	12	0.1	1	31.51	91.6	6.7629	70.7722
2024	9	17	3	50	8	12	0.1	1	31.92	92.2	6.7629	71.6709
2024	9	17	4	0	8	12	0.1	1	32.12	92.1	6.7629	72.1203
2024	9	17	4	10	8	12	0.1	1	31.92	91.8	6.7629	71.671
2024	9	17	4	20	8	12	0.1	1	31.31	91.3	6.7629	70.323
2024	9	17	4	30	8	12	0.1	1	32.51	91.4	6.7629	73.0192
2024	9	17	4	40	8	12	0.1	1	31.54	92.9	6.7629	70.7724
2024	9	17	4	50	8	11.8	0.1	1	30.8	90.9	6.7629	69.1998
2024	9	17	5	0	8	11.8	0.1	1	32.11	91.6	6.7629	72.1206
2024	9	17	5	10	8	11.8	0.1	1	30.84	92.8	6.7629	69.1998
2024	9	17	5	20	8	11.8	0.1	1	33.06	93.5	6.7629	74.1427
2024	9	17	5	30	8	11.8	0.1	1	32.02	92	6.7629	71.896
2024	9	17	5	40	8	11.8	0.1	1	30.81	91.1	6.7629	69.1999
2024	9	17	5	50	8	11.8	0.1	1	32.02	91.8	6.7629	71.896
2024	9	17	6	0	8	11.8	0.1	1	32.25	93.2	6.7629	72.3454
2024	9	17	6	10	8	11.8	0.1	1	32.03	92.3	6.7629	71.8961
2024	9	17	6	20	8	11.8	0.1	1	32.24	93	6.7629	72.3455
2024	9	17	6	30	8	11.8	0.1	1	31.9	90.4	6.7629	71.6715
2024	9	17	6	40	8	11.8	0.1	1	29.93	92.5	6.7629	67.178
2024	9	17	6	50	8	11.8	0.1	1	31.43	92.4	6.7629	70.5481
2024	9	17	7	0	8	11.8	0.1	1	32.02	91.8	6.7629	71.8962
2024	9	17	7	10	8	11.8	0.1	1	31.01	91.1	6.7629	69.6495
2024	9	17	7	20	8	11.8	0.1	1	30.16	93.6	6.7629	67.6274
2024	9	17	7	30	8	12	0.1	1	31.3	94.6	6.7629	70.0989
2024	9	17	7	40	8	12.2	0.1	1	31.55	93.3	6.7629	70.773
2024	9	17	7	50	8	12.6	0.1	1	32.05	93	6.7629	71.8964

Mazourka (0354)

Year	Month	Day	Hour	Minute	Second	Voltage	CellBegin	CellEnd	Speed	Direction	Area	Flow
2024	9	17	8	0	8	12.8	0.1	1	32.19	94.3	6.7629	72.1211
2024	9	17	8	10	8	12.8	0.1	1	31.72	91.8	6.7629	71.2224
2024	9	17	8	20	8	13	0.1	1	31.5	90.4	6.7629	70.773
2024	9	17	8	30	8	13	0.1	1	30.81	91.1	6.7629	69.2003
2024	9	17	8	40	8	13	0.1	1	31.95	93.1	6.7629	71.6717
2024	9	17	8	50	8	13	0.1	1	31.12	92	6.7629	69.8743
2024	9	17	9	0	8	13.2	0.1	1	32.02	92.1	6.7629	71.8964
2024	9	17	9	10	8	13.2	0.1	1	32.2	90.9	6.7629	72.3457
2024	9	17	9	20	8	13.2	0.1	1	31.51	91.1	6.7629	70.773
2024	9	17	9	30	8	13.2	0.1	1	31.61	91.5	6.7629	70.9976
2024	9	17	9	40	8	13.4	0.1	1	31.74	92.7	6.7629	71.2223
2024	9	17	9	50	8	13.6	0.1	1	31.55	93.3	6.7629	70.7729
2024	9	17	10	0	8	14.2	0.1	1	31.94	92.9	6.7629	71.6715
2024	9	17	10	10	8	14.2	0.1	1	32.85	93.3	6.769	73.7627
2024	9	17	10	20	8	14.2	0.1	1	31.1	90.6	6.769	69.9396
2024	9	17	10	30	8	14.2	0.1	1	31.96	93.6	6.769	71.7386
2024	9	17	10	40	8	14.2	0.1	1	32.33	92.5	6.769	72.6381
2024	9	17	10	50	8	14.2	0.1	1	32.03	92.3	6.769	71.9634
2024	9	17	11	0	8	14.2	0.1	1	32.08	93.9	6.769	71.9633
2024	9	17	11	10	8	14.2	0.1	1	32.87	93.7	6.769	73.7623
2024	9	17	11	20	8	14.2	0.1	1	32.14	93	6.769	72.1881
2024	9	17	11	30	8	14.2	0.1	1	31.1	90	6.769	69.9391
2024	9	17	11	40	8	14.2	0.1	1	32.28	93.9	6.769	72.4128
2024	9	17	11	50	8	14.2	0.1	1	32.28	93.9	6.769	72.4127
2024	9	17	12	0	8	14.2	0.1	1	33.35	93.3	6.769	74.8863
2024	9	17	12	10	8	14.2	0.1	1	31.96	93.4	6.769	71.7379
2024	9	17	12	20	8	14.2	0.1	1	32.01	91.6	6.769	71.9627
2024	9	17	12	30	8	14.2	0.1	1	32.95	93.1	6.769	73.9865
2024	9	17	12	40	8	14.2	0.1	1	30.74	93	6.769	69.039
2024	9	17	12	50	8	14.2	0.1	1	31.52	92.2	6.7751	70.9045
2024	9	17	13	0	8	14.2	0.1	1	32.12	92	6.7751	72.2549
2024	9	17	13	10	8	14.2	0.1	1	30.43	92.4	6.7751	68.4283
2024	9	17	13	20	8	14.2	0.1	1	31.6	90.7	6.7751	71.1293
2024	9	17	13	30	8	14.2	0.1	1	32.71	91.6	6.7751	73.6052
2024	9	17	13	40	8	14.2	0.1	1	32.8	90.9	6.7751	73.8302
2024	9	17	13	50	8	14.2	0.1	1	30.71	91.7	6.7751	69.1032
2024	9	17	14	0	8	14.2	0.1	1	31.87	93.8	6.7751	71.5792
2024	9	17	14	10	8	14.2	0.1	1	32.02	92.1	6.7751	72.0293
2024	9	17	14	20	8	14.2	0.1	1	31.45	93.1	6.769	70.6124
2024	9	17	14	30	8	14.2	0.1	1	31.26	93.7	6.769	70.1626
2024	9	17	14	40	8	14	0.1	1	31.81	91.4	6.769	71.5118
2024	9	17	14	50	8	14.2	0.1	1	32.72	91.8	6.769	73.5356
2024	9	17	15	0	8	14	0.1	1	31.21	91.7	6.7629	70.0966
2024	9	17	15	10	8	13.2	0.1	1	32.13	92.3	6.7629	72.1185
2024	9	17	15	20	8	14	0.1	1	32.4	90.7	6.7629	72.7924
2024	9	17	15	30	8	13.8	0.1	1	32.34	92.8	6.7629	72.5677
2024	9	17	15	40	8	13.8	0.1	1	32.31	91.4	6.7629	72.5677
2024	9	17	15	50	8	13.8	0.1	1	31.75	93.2	6.7629	71.2196

Mazourka (0354)

Year	Month	Day	Hour	Minute	Second	Voltage	CellBegin	CellEnd	Speed	Direction	Area	Flow
2024	9	17	16	0	8	13.8	0.1	1	32.14	92.7	6.7629	72.1182
2024	9	17	16	10	8	13.2	0.1	1	31.81	91.3	6.7629	71.4442
2024	9	17	16	20	8	13.6	0.1	1	31.45	93.1	6.7629	70.5455
2024	9	17	16	30	8	13.6	0.1	1	31.82	92.2	6.7629	71.4441
2024	9	17	16	40	8	13.6	0.1	1	31.57	93.8	6.7629	70.7701
2024	9	17	16	50	8	13.6	0.1	1	31.41	91.6	6.7629	70.5454
2024	9	17	17	0	8	13.4	0.1	1	33.41	91.7	6.7629	75.0387
2024	9	17	17	10	8	13.2	0.1	1	31.83	92.5	6.7629	71.444
2024	9	17	17	20	8	13.2	0.1	1	32.01	91.4	6.7629	71.8933
2024	9	17	17	30	8	13.2	0.1	1	32.21	91.6	6.769	72.4105
2024	9	17	17	40	8	13.2	0.1	1	31.03	92.6	6.769	69.712
2024	9	17	17	50	8	12.8	0.1	1	32.05	93.2	6.769	71.9607
2024	9	17	18	0	8	12.4	0.1	1	33.43	92.6	6.7751	75.1795
2024	9	17	18	10	8	12.2	0.1	1	31.7	94.5	6.769	71.0612
2024	9	17	18	20	8	12.2	0.1	1	32.85	93.1	6.7812	73.8981
2024	9	17	18	30	8	12.2	0.1	1	31.81	91.6	6.7812	71.6451
2024	9	17	18	40	8	12.2	0.1	1	32.2	90.7	6.7812	72.5463
2024	9	17	18	50	8	11.6	0.1	1	32.2	90.2	6.7873	72.6143
2024	9	17	19	0	8	11.4	0.1	1	32.03	92.3	6.7873	72.1633
2024	9	17	19	10	8	12.2	0.1	1	32.9	94.5	6.7873	73.9674
2024	9	17	19	20	8	12.2	0.1	1	31.42	92	6.7934	70.8765
2024	9	17	19	30	8	12.2	0.1	1	33.24	92.8	6.7934	74.9395
2024	9	17	19	40	8	12.2	0.1	1	32.51	91.6	6.7873	73.2909
2024	9	17	19	50	8	12.2	0.1	1	33.79	94.2	6.7934	76.0681
2024	9	17	20	0	8	12.2	0.1	1	32.04	92.9	6.7934	72.2309
2024	9	17	20	10	8	12.2	0.1	1	32.85	93.3	6.7873	73.9675
2024	9	17	20	20	8	12.2	0.1	1	32.92	91.7	6.7873	74.193
2024	9	17	20	30	8	12.2	0.1	1	32.12	91.8	6.7934	72.4567
2024	9	17	20	40	8	12.2	0.1	1	32.33	92.5	6.7934	72.9082
2024	9	17	20	50	8	12.2	0.1	1	32.4	90	6.7934	73.1339
2024	9	17	21	0	8	12	0.1	1	32.77	93.8	6.7934	73.8111
2024	9	17	21	10	8	12.2	0.1	1	32.91	91.2	6.7934	74.2626
2024	9	17	21	20	8	12	0.1	1	31.83	92.5	6.7934	71.7797
2024	9	17	21	30	8	12	0.1	1	32.91	91.2	6.7934	74.2627
2024	9	17	21	40	8	12	0.1	1	31.33	92.4	6.7934	70.6511
2024	9	17	21	50	8	12	0.1	1	32.51	91.4	6.7934	73.3598
2024	9	17	22	0	8	12	0.1	1	32.14	92.7	6.7934	72.457
2024	9	17	22	10	8	12	0.1	1	32.92	92.1	6.7934	74.2628
2024	9	17	22	20	8	12	0.1	1	32.21	91.2	6.7934	72.6828
2024	9	17	22	30	8	12	0.1	1	31.01	91.1	6.7995	70.0395
2024	9	17	22	40	8	12	0.1	1	31.44	92.7	6.7934	70.877
2024	9	17	22	50	8	12	0.1	1	32.4	90.9	6.7934	73.1343
2024	9	17	23	0	8	12	0.1	1	31.59	94.4	6.7934	71.1028
2024	9	17	23	10	8	12	0.1	1	32.11	91.6	6.7934	72.4572
2024	9	17	23	20	8	12	0.1	1	32.61	91.6	6.7934	73.5859
2024	9	17	23	30	8	12	0.1	1	30.62	92.2	6.7934	69.0714
2024	9	17	23	40	8	12	0.1	1	31.61	91.6	6.7934	71.3287
2024	9	17	23	50	8	12	0.1	1	32	90	6.7934	72.2316

Mazourka (0354)

Year	Month	Day	Hour	Minute	Second	Voltage	CellBegin	CellEnd	Speed	Direction	Area	Flow
2024	9	18	0	0	8	12	0.1	1	33.11	91.6	6.7934	74.7147
2024	9	18	0	10	8	12	0.1	1	32.62	91.9	6.7934	73.5861
2024	9	18	0	20	8	12	0.1	1	32.82	91.9	6.7934	74.0375
2024	9	18	0	30	8	12	0.1	1	33.26	93.4	6.7934	74.9405
2024	9	18	0	40	8	12	0.1	1	32.5	90.7	6.7934	73.3604
2024	9	18	0	50	8	12	0.1	1	33.84	92.7	6.7934	76.2949
2024	9	18	1	0	8	12	0.1	1	32.7	90.7	6.7934	73.812
2024	9	18	1	10	8	12	0.1	1	32.22	92	6.7934	72.6834
2024	9	18	1	20	8	12	0.1	1	33.32	91.7	6.7934	75.1664
2024	9	18	1	30	8	12	0.1	1	31.4	90.5	6.7934	70.8777
2024	9	18	1	40	8	12	0.1	1	32.82	91.7	6.7934	74.0378
2024	9	18	1	50	8	12	0.1	1	32.71	91.6	6.7934	73.8122
2024	9	18	2	0	8	12	0.1	1	32.03	92.3	6.7934	72.2321
2024	9	18	2	10	8	12	0.1	1	32.91	91.4	6.7934	74.2637
2024	9	18	2	20	8	12	0.1	1	31.83	92.3	6.7934	71.7808
2024	9	18	2	30	8	12	0.1	1	33.61	91.5	6.7934	75.8439
2024	9	18	2	40	8	12	0.1	1	32.41	91.6	6.7934	73.1352
2024	9	18	2	50	8	12	0.1	1	31.55	93.1	6.7873	71.0372
2024	9	18	3	0	8	12	0.1	1	33.12	91.7	6.7873	74.6455
2024	9	18	3	10	8	12	0.1	1	31.44	92.9	6.7873	70.8118
2024	9	18	3	20	8	12	0.1	1	32.41	91.6	6.7934	73.1353
2024	9	18	3	30	8	12	0.1	1	31.92	92	6.7934	72.0067
2024	9	18	3	40	8	12	0.1	1	32.74	92.8	6.7873	73.7436
2024	9	18	3	50	8	12	0.1	1	32.94	93	6.7873	74.1946
2024	9	18	4	0	8	12	0.1	1	33.12	92.1	6.7873	74.6457
2024	9	18	4	10	8	12	0.1	1	32.36	93.5	6.7873	72.8416
2024	9	18	4	20	8	12	0.1	1	31.93	92.3	6.7873	71.9396
2024	9	18	4	30	8	12	0.1	1	32.84	92.8	6.7873	73.9692
2024	9	18	4	40	8	12	0.1	1	32.46	93.4	6.7873	73.0672
2024	9	18	4	50	8	11.8	0.1	1	33.22	91.7	6.7873	74.8713
2024	9	18	5	0	8	11.8	0.1	1	32.27	93.7	6.7873	72.6162
2024	9	18	5	10	8	11.8	0.1	1	33.52	91.9	6.7873	75.548
2024	9	18	5	20	8	11.8	0.1	1	32.73	92.3	6.7873	73.7439
2024	9	18	5	30	8	11.8	0.1	1	31.73	92.5	6.7873	71.4887
2024	9	18	5	40	8	11.8	0.1	1	31.81	91.4	6.7873	71.7143
2024	9	18	5	50	8	11.8	0.1	1	31.87	93.8	6.7873	71.7143
2024	9	18	6	0	8	11.8	0.1	1	32.13	92.3	6.7873	72.3909
2024	9	18	6	10	8	11.8	0.1	1	31.73	92.5	6.7873	71.4888
2024	9	18	6	20	8	11.8	0.1	1	31.86	93.6	6.7873	71.7144
2024	9	18	6	30	8	11.8	0.1	1	33.32	91.9	6.7873	75.0972
2024	9	18	6	40	8	11.8	0.1	1	32.71	91.4	6.7873	73.7441
2024	9	18	6	50	8	11.8	0.1	1	30.62	92.2	6.7873	69.0083
2024	9	18	7	0	8	11.8	0.1	1	31.1	90	6.7873	70.1359
2024	9	18	7	10	8	11.8	0.1	1	32.34	92.8	6.7873	72.8421
2024	9	18	7	20	8	11.8	0.1	1	33.51	91.5	6.7873	75.5483
2024	9	18	7	30	8	12	0.1	1	32.21	91.1	6.7873	72.6166
2024	9	18	7	40	8	12.2	0.1	1	31.82	92	6.7873	71.7146
2024	9	18	7	50	8	12.4	0.1	1	32.52	91.9	6.7873	73.2932

Mazourka (0354)

Year	Month	Day	Hour	Minute	Second	Voltage	CellBegin	CellEnd	Speed	Direction	Area	Flow
2024	9	18	8	0	8	12.6	0.1	1	32.54	93	6.7873	73.2932
2024	9	18	8	10	8	12.8	0.1	1	33.07	93.8	6.7873	74.4208
2024	9	18	8	20	8	12.8	0.1	1	32.13	92.3	6.7873	72.3912
2024	9	18	8	30	8	13	0.1	1	31.4	90.4	6.7873	70.8125
2024	9	18	8	40	8	13	0.1	1	31.81	91.6	6.7873	71.7146
2024	9	18	8	50	8	13.2	0.1	1	31.52	92	6.7873	71.038
2024	9	18	9	0	8	12.8	0.1	1	32.31	91.4	6.7873	72.8421
2024	9	18	9	10	8	12.8	0.1	1	31.82	92	6.7873	71.7145
2024	9	18	9	20	8	13.2	0.1	1	32.73	92.3	6.7873	73.7441
2024	9	18	9	30	8	14.2	0.1	1	32.06	93.4	6.7873	72.1655
2024	9	18	9	40	8	14	0.1	1	32.64	93	6.7873	73.5185
2024	9	18	9	50	8	13.6	0.1	1	32.64	93	6.7873	73.5185
2024	9	18	10	0	8	14	0.1	1	32.82	91.9	6.7873	73.9695
2024	9	18	10	10	8	14.2	0.1	1	33.22	91.7	6.7873	74.8715
2024	9	18	10	20	8	14	0.1	1	31.61	91.5	6.7873	71.2631
2024	9	18	10	30	8	14.2	0.1	1	31.58	94	6.7873	71.0376
2024	9	18	10	40	8	13.8	0.1	1	32.84	92.8	6.7873	73.9692
2024	9	18	10	50	8	14.2	0.1	1	32.3	94.6	6.7873	72.6161
2024	9	18	11	0	8	14.2	0.1	1	32.52	91.9	6.7873	73.2925
2024	9	18	11	10	8	14	0.1	1	32.83	92.3	6.7873	73.969
2024	9	18	11	20	8	14	0.1	1	31.71	91.3	6.7873	71.4883
2024	9	18	11	30	8	13.8	0.1	1	31.27	93.9	6.7873	70.3606
2024	9	18	11	40	8	13.6	0.1	1	32.52	92.1	6.7873	73.2923
2024	9	18	11	50	8	14.2	0.1	1	32.51	91.6	6.7934	73.3607
2024	9	18	12	0	8	14.2	0.1	1	31.63	92.4	6.7873	71.2625
2024	9	18	12	10	8	14	0.1	1	32.01	94.7	6.7934	72.0062
2024	9	18	12	20	8	13.6	0.1	1	32.36	93.5	6.7934	72.909
2024	9	18	12	30	8	13.2	0.1	1	31.42	92	6.7934	70.8775
2024	9	18	12	40	8	13.2	0.1	1	31.41	91.3	6.7934	70.8774
2024	9	18	12	50	8	13.4	0.1	1	32.43	92.3	6.7934	73.1346
2024	9	18	13	0	8	13.4	0.1	1	31.43	92.6	6.7934	70.8773
2024	9	18	13	10	8	13.4	0.1	1	32.82	92.1	6.7934	74.0374
2024	9	18	13	20	8	14.2	0.1	1	32.41	91.2	6.7934	73.1345
2024	9	18	13	30	8	14	0.1	1	32.52	91.8	6.7934	73.3601
2024	9	18	13	40	8	14	0.1	1	32.05	93.2	6.7934	72.2315
2024	9	18	13	50	8	13.8	0.1	1	32.51	91.1	6.7934	73.3601
2024	9	18	14	0	8	13.6	0.1	1	31.12	92	6.7934	70.1999
2024	9	18	14	10	8	13.6	0.1	1	31.83	92.3	6.7934	71.78
2024	9	18	14	20	8	13.6	0.1	1	31.42	92.2	6.7934	70.877
2024	9	18	14	30	8	14.2	0.1	1	31.71	91.1	6.7934	71.5542
2024	9	18	14	40	8	14.2	0.1	1	30.95	93.3	6.7873	69.6832
2024	9	18	14	50	8	14.2	0.1	1	32.13	92.3	6.7812	72.3215
2024	9	18	15	0	8	14	0.1	1	31.7	90.9	6.7873	71.4872
2024	9	18	15	10	8	14.2	0.1	1	32.75	93.2	6.7873	73.7422
2024	9	18	15	20	8	14.2	0.1	1	32.42	91.8	6.7873	73.0657
2024	9	18	15	30	8	14.2	0.1	1	32.37	93.9	6.7873	72.8401
2024	9	18	15	40	8	14	0.1	1	31.6	90	6.7812	71.1949
2024	9	18	15	50	8	14.2	0.1	1	32.6	90.7	6.7873	73.5166

Mazourka (0354)

Year	Month	Day	Hour	Minute	Second	Voltage	CellBegin	CellEnd	Speed	Direction	Area	Flow
2024	9	18	16	0	8	13.8	0.1	1	32.12	92.1	6.7873	72.389
2024	9	18	16	10	8	13.4	0.1	1	33.12	92.1	6.7812	74.5743
2024	9	18	16	20	8	13.6	0.1	1	32.78	94	6.7812	73.6731
2024	9	18	16	30	8	13.6	0.1	1	32.33	92.3	6.7812	72.7718
2024	9	18	16	40	8	13.6	0.1	1	32.41	91.6	6.7812	72.9971
2024	9	18	16	50	8	12.8	0.1	1	32.37	93.7	6.7812	72.7718
2024	9	18	17	0	8	12.6	0.1	1	31.82	92.2	6.7812	71.6453
2024	9	18	17	10	8	12.4	0.1	1	32.01	91.1	6.7751	72.0284
2024	9	18	17	20	8	12.4	0.1	1	32.74	93	6.7751	73.604
2024	9	18	17	30	8	12.2	0.1	1	32.63	92.6	6.7812	73.4477
2024	9	18	17	40	8	12.2	0.1	1	33.43	92.2	6.7751	75.1797
2024	9	18	17	50	8	12.2	0.1	1	32.12	92.1	6.7751	72.2535
2024	9	18	18	0	8	12.2	0.1	1	32.77	93.8	6.7812	73.673
2024	9	18	18	10	8	12.2	0.1	1	32.34	93	6.7873	72.8399
2024	9	18	18	20	8	12.2	0.1	1	32.33	92.3	6.7873	72.8399
2024	9	18	18	30	8	12.2	0.1	1	32.44	93	6.7812	72.9971
2024	9	18	18	40	8	12.2	0.1	1	30.71	91.7	6.7812	69.167
2024	9	18	18	50	8	12.2	0.1	1	32.73	92.5	6.7873	73.742
2024	9	18	19	0	8	12.2	0.1	1	31.93	92.3	6.7873	71.9379
2024	9	18	19	10	8	12.2	0.1	1	31.82	92	6.7812	71.6453
2024	9	18	19	20	8	12.2	0.1	1	32.31	91.1	6.7812	72.7718
2024	9	18	19	30	8	12.2	0.1	1	32.93	92.3	6.7751	74.0543
2024	9	18	19	40	8	12.2	0.1	1	32.15	93.2	6.7751	72.2536
2024	9	18	19	50	8	12.2	0.1	1	30.41	91.5	6.7751	68.4271
2024	9	18	20	0	8	12.2	0.1	1	31.89	94.3	6.7812	71.6454
2024	9	18	20	10	8	12.2	0.1	1	33.1	90.9	6.7751	74.5045
2024	9	18	20	20	8	12.2	0.1	1	32.43	92.7	6.769	72.8606
2024	9	18	20	30	8	12.2	0.1	1	32.43	92.3	6.7751	72.9289
2024	9	18	20	40	8	12.2	0.1	1	31.04	93	6.7812	69.8431
2024	9	18	20	50	8	12.2	0.1	1	31.56	93.5	6.7873	71.0361
2024	9	18	21	0	8	12.2	0.1	1	33.85	93.2	6.7873	76.2228
2024	9	18	21	10	8	12.2	0.1	1	31.31	91.6	6.7873	70.5851
2024	9	18	21	20	8	12.2	0.1	1	31.9	90.4	6.7873	71.9381
2024	9	18	21	30	8	12.2	0.1	1	32.61	91.4	6.7873	73.5167
2024	9	18	21	40	8	12.2	0.1	1	32.8	90.7	6.7873	73.9678
2024	9	18	21	50	8	12.2	0.1	1	32.64	93	6.7873	73.5168
2024	9	18	22	0	8	12.2	0.1	1	32.53	92.5	6.7873	73.2913
2024	9	18	22	10	8	12.2	0.1	1	31.64	92.7	6.7873	71.2617
2024	9	18	22	20	8	12	0.1	1	32.22	91.8	6.7873	72.6148
2024	9	18	22	30	8	12	0.1	1	32.51	91.2	6.7812	73.2228
2024	9	18	22	40	8	12	0.1	1	31.63	92.4	6.7812	71.1951
2024	9	18	22	50	8	12	0.1	1	31.83	92.3	6.7812	71.6458
2024	9	18	23	0	8	12	0.1	1	31.62	91.8	6.7812	71.1952
2024	9	18	23	10	8	12	0.1	1	32.1	90.2	6.7812	72.3218
2024	9	18	23	20	8	12	0.1	1	32.53	92.5	6.7812	73.223
2024	9	18	23	30	8	12	0.1	1	32.93	92.4	6.7812	74.1242
2024	9	18	23	40	8	12	0.1	1	32.42	92.1	6.7812	72.9978
2024	9	18	23	50	8	12	0.1	1	31.12	91.8	6.7812	70.0689

Mazourka (0354)

Year	Month	Day	Hour	Minute	Second	Voltage	CellBegin	CellEnd	Speed	Direction	Area	Flow
2024	9	19	0	0	8	12	0.1	1	31.52	91.8	6.7812	70.9701
2024	9	19	0	10	8	12	0.1	1	31.54	92.9	6.7812	70.9702
2024	9	19	0	20	8	12	0.1	1	31.71	91.3	6.7812	71.4208
2024	9	19	0	30	8	12	0.1	1	32.63	92.5	6.7812	73.4486
2024	9	19	0	40	8	12	0.1	1	32.13	92.3	6.7812	72.3221
2024	9	19	0	50	8	12	0.1	1	32.55	93.2	6.7812	73.2233
2024	9	19	1	0	8	12	0.1	1	31.88	94.1	6.7812	71.6462
2024	9	19	1	10	8	12	0.1	1	31.22	91.8	6.7812	70.2945
2024	9	19	1	20	8	12	0.1	1	31.71	91.3	6.7812	71.421
2024	9	19	1	30	8	12	0.1	1	31.85	93.1	6.7812	71.6464
2024	9	19	1	40	8	12	0.1	1	31.54	92.7	6.7812	70.9705
2024	9	19	1	50	8	12	0.1	1	32.24	93	6.7812	72.5476
2024	9	19	2	0	8	12	0.1	1	30.43	92.4	6.7812	68.4922
2024	9	19	2	10	8	12	0.1	1	31.81	91.1	6.7812	71.6465
2024	9	19	2	20	8	12	0.1	1	32.24	92.8	6.7812	72.5477
2024	9	19	2	30	8	12	0.1	1	31.62	92	6.7812	71.1959
2024	9	19	2	40	8	12	0.1	1	31.91	91.1	6.7812	71.8719
2024	9	19	2	50	8	12	0.1	1	31.5	89.5	6.7812	70.9707
2024	9	19	3	0	8	12	0.1	1	30.12	92.1	6.7812	67.8165
2024	9	19	3	10	8	12	0.1	1	31.56	93.6	6.7812	70.9707
2024	9	19	3	20	8	12	0.1	1	32.94	93	6.7812	74.125
2024	9	19	3	30	8	12	0.1	1	32.35	93.2	6.7812	72.7732
2024	9	19	3	40	8	12	0.1	1	31.2	90.7	6.7812	70.2949
2024	9	19	3	50	8	12	0.1	1	30.8	90	6.7812	69.3937
2024	9	19	4	0	8	12	0.1	1	31.8	90.4	6.7812	71.6467
2024	9	19	4	10	8	12	0.1	1	32	90.4	6.7812	72.0974
2024	9	19	4	20	8	12	0.1	1	33.33	92.6	6.7812	75.0264
2024	9	19	4	30	8	12	0.1	1	31.51	91.3	6.7812	70.9709
2024	9	19	4	40	8	12	0.1	1	32.3	90	6.7812	72.7734
2024	9	19	4	50	8	12	0.1	1	32.91	91.6	6.7812	74.1252
2024	9	19	5	0	8	12	0.1	1	31.65	93.1	6.7812	71.1963
2024	9	19	5	10	8	12	0.1	1	32.77	93.8	6.7812	73.6746
2024	9	19	5	20	8	12	0.1	1	33.84	92.7	6.7812	76.153
2024	9	19	5	30	8	12	0.1	1	30.41	91.1	6.7812	68.4927
2024	9	19	5	40	8	12	0.1	1	31.65	93.1	6.7812	71.1964
2024	9	19	5	50	8	12	0.1	1	31.52	91.8	6.7812	70.9711
2024	9	19	6	0	8	12	0.1	1	32.11	91.6	6.7812	72.3229
2024	9	19	6	10	8	12	0.1	1	32.82	91.7	6.7812	73.9001
2024	9	19	6	20	8	11.8	0.1	1	32.81	91	6.7812	73.9001
2024	9	19	6	30	8	11.8	0.1	1	31.5	90	6.7812	70.9711
2024	9	19	6	40	8	11.8	0.1	1	32.63	92.6	6.7812	73.4495
2024	9	19	6	50	8	11.8	0.1	1	31.8	90.7	6.7812	71.6471
2024	9	19	7	0	8	11.8	0.1	1	31.53	92.4	6.7812	70.9711
2024	9	19	7	10	8	12	0.1	1	31.6	90.4	6.7812	71.1964
2024	9	19	7	20	8	11.8	0.1	1	32.45	93.2	6.7812	72.9989
2024	9	19	7	30	8	12	0.1	1	31.93	92.3	6.7812	71.8724
2024	9	19	7	40	8	12	0.1	1	32.1	90.4	6.7812	72.323
2024	9	19	7	50	8	12	0.1	1	32.83	92.4	6.7812	73.9001

Mazourka (0354)

Year	Month	Day	Hour	Minute	Second	Voltage	CellBegin	CellEnd	Speed	Direction	Area	Flow
2024	9	19	8	0	8	12	0.1	1	32.1	90.4	6.7812	72.323
2024	9	19	8	10	8	12	0.1	1	33.04	92.8	6.7812	74.3507
2024	9	19	8	20	8	12	0.1	1	31.35	93.3	6.7812	70.5205
2024	9	19	8	30	8	12	0.1	1	30.7	90.6	6.7812	69.1687
2024	9	19	8	40	8	12.2	0.1	1	31.7	90.5	6.7812	71.4218
2024	9	19	8	50	8	12.4	0.1	1	32.21	91.4	6.7812	72.5483
2024	9	19	9	0	8	12.8	0.1	1	32.01	91.4	6.7812	72.0977
2024	9	19	9	10	8	12.8	0.1	1	33.21	91.4	6.7812	74.8013
2024	9	19	9	20	8	12.8	0.1	1	32.34	93	6.7812	72.7736
2024	9	19	9	30	8	13	0.1	1	32.5	90.7	6.7812	73.2242
2024	9	19	9	40	8	13.2	0.1	1	32.53	92.3	6.7873	73.2927
2024	9	19	9	50	8	13.4	0.1	1	32.63	92.6	6.7873	73.5182
2024	9	19	10	0	8	13.2	0.1	1	31.7	90.7	6.7873	71.4885
2024	9	19	10	10	8	13.4	0.1	1	31.96	93.4	6.7873	71.9395
2024	9	19	10	20	8	13.4	0.1	1	33.32	91.9	6.7812	75.0265
2024	9	19	10	30	8	13.4	0.1	1	32.13	92.3	6.7873	72.3905
2024	9	19	10	40	8	13.4	0.1	1	32.02	91.8	6.7873	72.1649
2024	9	19	10	50	8	13.4	0.1	1	31.5	90.7	6.7873	71.0373
2024	9	19	11	0	8	13.4	0.1	1	31.4	94.6	6.7873	70.5862
2024	9	19	11	10	8	13.6	0.1	1	30.9	90.7	6.7873	69.6841
2024	9	19	11	20	8	14	0.1	1	32.95	93.3	6.7873	74.1943
2024	9	19	11	30	8	14.2	0.1	1	31.32	92.2	6.7873	70.586
2024	9	19	11	40	8	14.2	0.1	1	32.34	93	6.7873	72.8411
2024	9	19	11	50	8	14.2	0.1	1	32.43	92.5	6.7873	73.0665
2024	9	19	12	0	8	14.2	0.1	1	31.21	91.3	6.7873	70.3603
2024	9	19	12	10	8	14.2	0.1	1	32.69	94.2	6.7873	73.5174
2024	9	19	12	20	8	14.2	0.1	1	31.94	92.9	6.7873	71.9387
2024	9	19	12	30	8	14.2	0.1	1	31.9	90.7	6.7873	71.9386
2024	9	19	12	40	8	14.2	0.1	1	32.62	91.9	6.7873	73.5171
2024	9	19	12	50	8	14.2	0.1	1	31.72	92.2	6.7873	71.4874
2024	9	19	13	0	8	14.2	0.1	1	32.5	90.2	6.7873	73.2914
2024	9	19	13	10	8	14	0.1	1	32.03	92.3	6.7934	72.2313
2024	9	19	13	20	8	14.2	0.1	1	32.05	93.2	6.7873	72.1638
2024	9	19	13	30	8	14.2	0.1	1	31.53	92.4	6.7873	71.0361
2024	9	19	13	40	8	14.2	0.1	1	31.81	91.4	6.7873	71.7126
2024	9	19	13	50	8	14	0.1	1	32.95	93.1	6.7873	74.1932
2024	9	19	14	0	8	14.2	0.1	1	31.01	91.7	6.7873	69.9084
2024	9	19	14	10	8	13.8	0.1	1	31.83	92.5	6.7873	71.7125
2024	9	19	14	20	8	14	0.1	1	32.73	92.5	6.7812	73.673
2024	9	19	14	30	8	14.2	0.1	1	30.91	91.3	6.7873	69.6828
2024	9	19	14	40	8	14.2	0.1	1	31.4	90.7	6.7812	70.744
2024	9	19	14	50	8	13.6	0.1	1	31.11	91.3	6.7873	70.1337
2024	9	19	15	0	8	13.4	0.1	1	31.51	91.6	6.7873	71.0357
2024	9	19	15	10	8	14.2	0.1	1	32.4	90	6.7873	73.0653
2024	9	19	15	20	8	13.8	0.1	1	32.53	92.5	6.7873	73.2908
2024	9	19	15	30	8	13.2	0.1	1	33.51	91.5	6.7934	75.6165
2024	9	19	15	40	8	14	0.1	1	31.04	92.8	6.7934	69.9735
2024	9	19	15	50	8	14.2	0.1	1	31.82	92.2	6.7934	71.7793

Mazourka (0354)

Year	Month	Day	Hour	Minute	Second	Voltage	CellBegin	CellEnd	Speed	Direction	Area	Flow
2024	9	19	16	0	8	14	0.1	1	31.22	92	6.7934	70.4249
2024	9	19	16	10	8	13.4	0.1	1	32.02	92	6.7934	72.2307
2024	9	19	16	20	8	13.4	0.1	1	32.2	94.5	6.7934	72.4564
2024	9	19	16	30	8	12.8	0.1	1	32.5	94.6	6.7934	73.1336
2024	9	19	16	40	8	12.4	0.1	1	31.54	92.7	6.7934	71.1021
2024	9	19	16	50	8	12.4	0.1	1	31.42	92.2	6.7934	70.8763
2024	9	19	17	0	8	12.4	0.1	1	32.02	92	6.7934	72.2307
2024	9	19	17	10	8	12.4	0.1	1	31.46	93.6	6.7934	70.8763
2024	9	19	17	20	8	12.6	0.1	1	31.77	93.8	6.7934	71.5535
2024	9	19	17	30	8	12.4	0.1	1	32.12	92.1	6.7873	72.3886
2024	9	19	17	40	8	12.4	0.1	1	31.98	93.9	6.7934	72.0049
2024	9	19	17	50	8	12.4	0.1	1	32.45	93.2	6.7873	73.0652
2024	9	19	18	0	8	12.2	0.1	1	32.84	93	6.7934	74.0364
2024	9	19	18	10	8	12.2	0.1	1	31.92	92	6.7934	72.0049
2024	9	19	18	20	8	12.2	0.1	1	31.61	91.6	6.7934	71.3277
2024	9	19	18	30	8	12.2	0.1	1	31.93	92.5	6.7934	72.0049
2024	9	19	18	40	8	12.2	0.1	1	31.42	91.8	6.7934	70.8763
2024	9	19	18	50	8	12.2	0.1	1	33.33	92.2	6.7934	75.165
2024	9	19	19	0	8	12.2	0.1	1	32.41	91.6	6.7934	73.1336
2024	9	19	19	10	8	12.2	0.1	1	31.91	91.6	6.7995	72.0722
2024	9	19	19	20	8	12.2	0.1	1	32.77	93.7	6.7995	73.8797
2024	9	19	19	30	8	12.2	0.1	1	31.01	91.1	6.7995	70.0389
2024	9	19	19	40	8	12.2	0.1	1	31.7	90.7	6.7995	71.6204
2024	9	19	19	50	8	12.2	0.1	1	31.92	91.8	6.7995	72.0723
2024	9	19	20	0	8	12.2	0.1	1	31.42	92.2	6.7995	70.9427
2024	9	19	20	10	8	12.2	0.1	1	31.56	93.5	6.7995	71.1687
2024	9	19	20	20	8	12.2	0.1	1	31.64	92.7	6.7934	71.328
2024	9	19	20	30	8	12.2	0.1	1	32.41	91.2	6.7995	73.2021
2024	9	19	20	40	8	12.2	0.1	1	33.63	92.6	6.7995	75.9134
2024	9	19	20	50	8	12.2	0.1	1	32.31	91.4	6.7995	72.9763
2024	9	19	21	0	8	12.2	0.1	1	32.54	93	6.7995	73.4282
2024	9	19	21	10	8	12.2	0.1	1	32.31	91.1	6.7995	72.9764
2024	9	19	21	20	8	12.2	0.1	1	32.91	91.6	6.7995	74.332
2024	9	19	21	30	8	12.2	0.1	1	33.83	95.1	6.7995	76.1395
2024	9	19	21	40	8	12.2	0.1	1	32.04	92.9	6.7995	72.2987
2024	9	19	21	50	8	12.2	0.1	1	31.72	91.8	6.7995	71.6209
2024	9	19	22	0	8	12.2	0.1	1	31.6	89.6	6.7995	71.395
2024	9	19	22	10	8	12.2	0.1	1	32.41	91.6	6.7995	73.2025
2024	9	19	22	20	8	12	0.1	1	32.52	91.9	6.7995	73.4285
2024	9	19	22	30	8	12	0.1	1	33.32	91.9	6.7995	75.236
2024	9	19	22	40	8	12	0.1	1	31.81	91.1	6.7995	71.8471
2024	9	19	22	50	8	12	0.1	1	31.1	89.4	6.7995	70.2656
2024	9	19	23	0	8	12	0.1	1	32.2	90.7	6.7995	72.7509
2024	9	19	23	10	8	12	0.1	1	33.13	92.4	6.7995	74.7844
2024	9	19	23	20	8	12	0.1	1	32.12	92	6.7995	72.5251
2024	9	19	23	30	8	12	0.1	1	31.1	90.6	6.7995	70.2658
2024	9	19	23	40	8	12	0.1	1	31.75	93.1	6.7995	71.6214
2024	9	19	23	50	8	12	0.1	1	32.76	93.5	6.7995	73.8808

Mazourka (0354)

Year	Month	Day	Hour	Minute	Second	Voltage	CellBegin	CellEnd	Speed	Direction	Area	Flow
2024	9	20	0	0	8	12	0.1	1	32.97	93.7	6.7995	74.3328
2024	9	20	0	10	8	12	0.1	1	32.7	90.2	6.7995	73.8809
2024	9	20	0	20	8	12	0.1	1	32.11	91.4	6.7934	72.4577
2024	9	20	0	30	8	12	0.1	1	32.41	91.4	6.7995	73.2032
2024	9	20	0	40	8	12	0.1	1	32.41	91.6	6.7995	73.2033
2024	9	20	0	50	8	12	0.1	1	32.21	91.6	6.7934	72.6835
2024	9	20	1	0	8	12	0.1	1	32.64	93	6.7934	73.5865
2024	9	20	1	10	8	12	0.1	1	32.84	93	6.7995	74.1072
2024	9	20	1	20	8	12	0.1	1	32.63	92.6	6.7934	73.5866
2024	9	20	1	30	8	12	0.1	1	31.72	91.8	6.7934	71.5551
2024	9	20	1	40	8	12	0.1	1	31.88	94.1	6.7934	71.7809
2024	9	20	1	50	8	12	0.1	1	30.6	90.6	6.7934	69.0723
2024	9	20	2	0	8	12	0.1	1	32.52	92.1	6.7934	73.3611
2024	9	20	2	10	8	12	0.1	1	32.32	91.8	6.7934	72.9097
2024	9	20	2	20	8	12	0.1	1	32.02	91.8	6.7934	72.2326
2024	9	20	2	30	8	12	0.1	1	32.83	92.6	6.7934	74.0385
2024	9	20	2	40	8	12	0.1	1	32.81	91.4	6.7934	74.0385
2024	9	20	2	50	8	12	0.1	1	31.92	92	6.7934	72.007
2024	9	20	3	0	8	12	0.1	1	32.34	92.8	6.7934	72.91
2024	9	20	3	10	8	12	0.1	1	32.6	90.4	6.7934	73.5872
2024	9	20	3	20	8	12	0.1	1	32.14	92.7	6.7934	72.4586
2024	9	20	3	30	8	12	0.1	1	32.73	92.6	6.7934	73.813
2024	9	20	3	40	8	12	0.1	1	32.04	92.9	6.7934	72.233
2024	9	20	3	50	8	12	0.1	1	31.41	91.5	6.7934	70.8787
2024	9	20	4	0	8	12	0.1	1	31.81	91.4	6.7934	71.7816
2024	9	20	4	10	8	12	0.1	1	32.07	93.8	6.7934	72.2331
2024	9	20	4	20	8	12	0.1	1	32.18	93.9	6.7934	72.4589
2024	9	20	4	30	8	12	0.1	1	31.93	92.3	6.7995	72.0747
2024	9	20	4	40	8	12	0.1	1	32.22	92	6.7995	72.7526
2024	9	20	4	50	8	12	0.1	1	32.91	91.4	6.7934	74.2648
2024	9	20	5	0	8	12	0.1	1	31.31	91.5	6.7995	70.7192
2024	9	20	5	10	8	12	0.1	1	30.41	91.3	6.7995	68.6857
2024	9	20	5	20	8	12	0.1	1	33.64	92.7	6.7995	75.9158
2024	9	20	5	30	8	12	0.1	1	32.5	90.7	6.7995	73.4305
2024	9	20	5	40	8	12	0.1	1	32.02	92	6.7995	72.3008
2024	9	20	5	50	8	12	0.1	1	32.25	93.2	6.7995	72.7527
2024	9	20	6	0	8	12	0.1	1	32.92	92.1	6.7995	74.3343
2024	9	20	6	10	8	12	0.1	1	31.1	90.7	6.7995	70.2674
2024	9	20	6	20	8	12	0.1	1	32.72	92.1	6.8056	73.9515
2024	9	20	6	30	8	12	0.1	1	32.28	93.9	6.8056	72.8208
2024	9	20	6	40	8	12	0.1	1	32.52	92.1	6.8117	73.5678
2024	9	20	6	50	8	12	0.1	1	32.14	93	6.8117	72.6624
2024	9	20	7	0	8	12	0.1	1	32.03	92.5	6.8117	72.436
2024	9	20	7	10	8	12	0.1	1	31.81	91.6	6.8117	71.9833
2024	9	20	7	20	8	12	0.1	1	31.8	94.5	6.8117	71.757
2024	9	20	7	30	8	12	0.1	1	31.7	90.9	6.8117	71.757
2024	9	20	7	40	8	12	0.1	1	31.91	91.4	6.8117	72.2097
2024	9	20	7	50	8	12	0.1	1	31.67	93.8	6.8117	71.5306

Mazourka (0354)

Year	Month	Day	Hour	Minute	Second	Voltage	CellBegin	CellEnd	Speed	Direction	Area	Flow
2024	9	20	8	0	8	12.2	0.1	1	32.34	92.8	6.8117	73.1152
2024	9	20	8	10	8	12.2	0.1	1	32.42	91.9	6.8178	73.4099
2024	9	20	8	20	8	12.2	0.1	1	31.7	90.9	6.8117	71.7571
2024	9	20	8	30	8	12.4	0.1	1	31.11	91.7	6.8178	70.4645
2024	9	20	8	40	8	12.6	0.1	1	32.42	91.9	6.8178	73.41
2024	9	20	8	50	8	12.6	0.1	1	31.62	92	6.8178	71.5974
2024	9	20	9	0	8	12.6	0.1	1	31.92	92	6.8178	72.2771
2024	9	20	9	10	8	12.6	0.1	1	32.4	90.9	6.8178	73.41
2024	9	20	9	20	8	12.6	0.1	1	34.12	92	6.8178	77.2617
2024	9	20	9	30	8	12.6	0.1	1	31.85	93.1	6.8178	72.0505
2024	9	20	9	40	8	12.8	0.1	1	32.44	93	6.8178	73.4099
2024	9	20	9	50	8	12.6	0.1	1	31.93	92.3	6.8178	72.2771
2024	9	20	10	0	8	13.4	0.1	1	32.64	93	6.8178	73.8631
2024	9	20	10	10	8	13.4	0.1	1	33.65	93.2	6.8117	76.0579
2024	9	20	10	20	8	14.2	0.1	1	32.01	91.6	6.8117	72.436
2024	9	20	10	30	8	14.2	0.1	1	32.33	92.3	6.8117	73.1151
2024	9	20	10	40	8	14.2	0.1	1	31.75	93.1	6.8117	71.7568
2024	9	20	10	50	8	14.2	0.1	1	31.44	92.7	6.8056	71.0115
2024	9	20	11	0	8	14.2	0.1	1	33.41	91.2	6.8056	75.5344
2024	9	20	11	10	8	14.2	0.1	1	31.62	91.8	6.8117	71.5303
2024	9	20	11	20	8	14.2	0.1	1	31.8	90.7	6.8056	71.9159
2024	9	20	11	30	8	14.2	0.1	1	32.32	92	6.8056	73.0466
2024	9	20	11	40	8	14.2	0.1	1	30.92	91.9	6.8056	69.8804
2024	9	20	11	50	8	14.2	0.1	1	31.6	90	6.7995	71.3967
2024	9	20	12	0	8	13.6	0.1	1	31.2	90.6	6.7995	70.4929
2024	9	20	12	10	8	14.2	0.1	1	32.57	93.7	6.7995	73.43
2024	9	20	12	20	8	14.2	0.1	1	32.41	91.6	6.7995	73.2039
2024	9	20	12	30	8	14.2	0.1	1	31.18	94.2	6.7995	70.2666
2024	9	20	12	40	8	14.2	0.1	1	32.95	93.3	6.7995	74.3335
2024	9	20	12	50	8	13.6	0.1	1	32.51	91.6	6.7995	73.4296
2024	9	20	13	0	8	14	0.1	1	31.72	92.2	6.7995	71.6221
2024	9	20	13	10	8	14	0.1	1	30.94	93	6.7995	69.8145
2024	9	20	13	20	8	13	0.1	1	32.13	92.5	6.7995	72.5258
2024	9	20	13	30	8	13.6	0.1	1	30.7	90.7	6.7995	69.3626
2024	9	20	13	40	8	14	0.1	1	32.13	92.3	6.7995	72.5257
2024	9	20	13	50	8	13.8	0.1	1	31.72	92.2	6.7995	71.6219
2024	9	20	14	0	8	14.2	0.1	1	32.53	92.3	6.7995	73.4294
2024	9	20	14	10	8	13.6	0.1	1	32.05	93	6.7995	72.2997
2024	9	20	14	20	8	13.8	0.1	1	33.54	92.9	6.7995	75.6887
2024	9	20	14	30	8	13.8	0.1	1	33.82	92	6.7995	76.3665
2024	9	20	14	40	8	14.2	0.1	1	31.52	91.8	6.7995	71.1699
2024	9	20	14	50	8	14.2	0.1	1	32.4	90.2	6.7995	73.2033
2024	9	20	15	0	8	14.2	0.1	1	31.53	92.4	6.7995	71.1698
2024	9	20	15	10	8	14.2	0.1	1	31.91	91.1	6.7995	72.0735
2024	9	20	15	20	8	14.2	0.1	1	31.42	92	6.7995	70.9438
2024	9	20	15	30	8	14.2	0.1	1	31.91	91.6	6.7995	72.0734
2024	9	20	15	40	8	14.2	0.1	1	32	90.9	6.7995	72.2993
2024	9	20	15	50	8	14.2	0.1	1	31.05	93.1	6.7995	70.0399

Mazourka (0354)

Year	Month	Day	Hour	Minute	Second	Voltage	CellBegin	CellEnd	Speed	Direction	Area	Flow
2024	9	20	16	0	8	14.2	0.1	1	31.5	89.1	6.7995	71.1695
2024	9	20	16	10	8	14	0.1	1	31.8	90.5	6.7995	71.8473
2024	9	20	16	20	8	14.2	0.1	1	31.95	93.1	6.7995	72.0731
2024	9	20	16	30	8	14	0.1	1	32.95	93.3	6.7995	74.3324
2024	9	20	16	40	8	13.2	0.1	1	33.27	93.8	6.7995	75.0102
2024	9	20	16	50	8	12.2	0.1	1	31.24	92.9	6.7995	70.4915
2024	9	20	17	0	8	13.8	0.1	1	32.72	91.8	6.7995	73.8805
2024	9	20	17	10	8	13.2	0.1	1	33.23	92.6	6.7995	75.0101
2024	9	20	17	20	8	12.6	0.1	1	31.25	93.3	6.7995	70.4914
2024	9	20	17	30	8	12.4	0.1	1	30.8	90.7	6.7995	69.5876
2024	9	20	17	40	8	12.2	0.1	1	33.85	93.2	6.7995	76.3657
2024	9	20	17	50	8	11.8	0.1	1	32.11	91.4	6.7995	72.5248
2024	9	20	18	0	8	11.6	0.1	1	31.6	90	6.7995	71.3951
2024	9	20	18	10	8	12.2	0.1	1	31.34	92.9	6.7995	70.7173
2024	9	20	18	20	8	11.8	0.1	1	32.41	91.6	6.7995	73.2026
2024	9	20	18	30	8	11.6	0.1	1	32.04	92.9	6.7995	72.2989
2024	9	20	18	40	8	11.6	0.1	1	32.16	93.4	6.7995	72.5249
2024	9	20	18	50	8	11.4	0.1	1	31.8	90.7	6.7995	71.8471
2024	9	20	19	0	8	11.4	0.1	1	30.64	93	6.7995	69.1359
2024	9	20	19	10	8	12.2	0.1	1	31.7	90	6.7995	71.6212
2024	9	20	19	20	8	12.2	0.1	1	31.92	91.8	6.7995	72.0731
2024	9	20	19	30	8	12.2	0.1	1	32.73	92.6	6.7995	73.8806
2024	9	20	19	40	8	12.2	0.1	1	32.83	92.3	6.7995	74.1066
2024	9	20	19	50	8	12.2	0.1	1	30.9	90.4	6.7995	69.8138
2024	9	20	20	0	8	12.2	0.1	1	32.25	93.2	6.7995	72.751
2024	9	20	20	10	8	12.2	0.1	1	33.33	92.4	6.7995	75.2363
2024	9	20	20	20	8	12.2	0.1	1	31.55	93.1	6.7995	71.1695
2024	9	20	20	30	8	12.2	0.1	1	31.53	92.4	6.7934	71.1031
2024	9	20	20	40	8	12.2	0.1	1	32.95	93.3	6.7995	74.3327
2024	9	20	20	50	8	12.2	0.1	1	32.23	92.3	6.7934	72.6832
2024	9	20	21	0	8	12.2	0.1	1	32.28	93.9	6.7934	72.6833
2024	9	20	21	10	8	12.2	0.1	1	32.02	91.8	6.7934	72.2318
2024	9	20	21	20	8	12.2	0.1	1	30.41	91.7	6.7934	68.6203
2024	9	20	21	30	8	12.2	0.1	1	32.32	91.8	6.7934	72.9091
2024	9	20	21	40	8	12.2	0.1	1	32.04	92.7	6.7934	72.2319
2024	9	20	21	50	8	12.2	0.1	1	31.83	92.3	6.7934	71.7805
2024	9	20	22	0	8	12.2	0.1	1	32.61	91.6	6.7934	73.5863
2024	9	20	22	10	8	12	0.1	1	31.2	90.4	6.7934	70.4262
2024	9	20	22	20	8	12	0.1	1	31.9	90	6.7934	72.0063
2024	9	20	22	30	8	12	0.1	1	32.7	90.5	6.7934	73.8122
2024	9	20	22	40	8	12	0.1	1	32.44	93	6.7934	73.135
2024	9	20	22	50	8	12	0.1	1	33.11	91.4	6.7934	74.7151
2024	9	20	23	0	8	12	0.1	1	31.35	93.3	6.7934	70.6521
2024	9	20	23	10	8	12	0.1	1	32.91	91.4	6.7934	74.2637
2024	9	20	23	20	8	12	0.1	1	33.27	93.8	6.7934	74.9409
2024	9	20	23	30	8	12	0.1	1	31.71	91.4	6.7934	71.5551
2024	9	20	23	40	8	12	0.1	1	30.43	92.4	6.7934	68.6207
2024	9	20	23	50	8	12	0.1	1	32.46	93.4	6.7934	73.1352

Mazourka (0354)

Year	Month	Day	Hour	Minute	Second	Voltage	CellBegin	CellEnd	Speed	Direction	Area	Flow
2024	9	21	0	0	8	12	0.1	1	31.11	91.1	6.7934	70.2009
2024	9	21	0	10	8	12	0.1	1	32.36	93.5	6.7934	72.9096
2024	9	21	0	20	8	12	0.1	1	32.2	90.7	6.7934	72.6839
2024	9	21	0	30	8	12	0.1	1	32.11	91.6	6.7934	72.4583
2024	9	21	0	40	8	12	0.1	1	32.04	92.7	6.7934	72.2326
2024	9	21	0	50	8	12	0.1	1	32.21	91.4	6.7934	72.6841
2024	9	21	1	0	8	12	0.1	1	32.6	90	6.7934	73.587
2024	9	21	1	10	8	12	0.1	1	32.43	92.3	6.7934	73.1356
2024	9	21	1	20	8	12	0.1	1	32.52	91.9	6.7934	73.3614
2024	9	21	1	30	8	12	0.1	1	32.22	95	6.7934	72.4585
2024	9	21	1	40	8	12	0.1	1	32.03	92.3	6.7873	72.1654
2024	9	21	1	50	8	12	0.1	1	32.96	93.5	6.7934	74.2645
2024	9	21	2	0	8	12	0.1	1	32.62	92.1	6.7873	73.5186
2024	9	21	2	10	8	12	0.1	1	32.43	92.3	6.7873	73.0676
2024	9	21	2	20	8	12	0.1	1	33.02	91.9	6.7873	74.4207
2024	9	21	2	30	8	12	0.1	1	33.83	92.4	6.7873	76.2249
2024	9	21	2	40	8	12	0.1	1	31.21	88.9	6.7873	70.3615
2024	9	21	2	50	8	12	0.1	1	31.12	92.2	6.7873	70.136
2024	9	21	3	0	8	12	0.1	1	32.6	90.9	6.7873	73.5188
2024	9	21	3	10	8	12	0.1	1	31.72	91.8	6.7873	71.4892
2024	9	21	3	20	8	12	0.1	1	31.87	93.8	6.7873	71.7147
2024	9	21	3	30	8	12	0.1	1	33.15	93.3	6.7873	74.6465
2024	9	21	3	40	8	12	0.1	1	31.75	93.2	6.7873	71.4893
2024	9	21	3	50	8	12	0.1	1	32.17	93.7	6.7873	72.3914
2024	9	21	4	0	8	12	0.1	1	32.13	92.3	6.7873	72.3914
2024	9	21	4	10	8	12	0.1	1	32.28	94.1	6.7873	72.617
2024	9	21	4	20	8	12	0.1	1	32.01	91.4	6.7873	72.1659
2024	9	21	4	30	8	12	0.1	1	32.5	94.4	6.7873	73.0681
2024	9	21	4	40	8	12	0.1	1	32.1	94.5	6.7873	72.166
2024	9	21	4	50	8	12	0.1	1	31.72	91.8	6.7873	71.4895
2024	9	21	5	0	8	12	0.1	1	31.42	92.2	6.7873	70.813
2024	9	21	5	10	8	12	0.1	1	31.75	93.1	6.7934	71.5564
2024	9	21	5	20	8	12	0.1	1	32.03	92.3	6.7934	72.2336
2024	9	21	5	30	8	12	0.1	1	31.61	91.6	6.7934	71.3308
2024	9	21	5	40	8	11.8	0.1	1	31.82	95	6.7934	71.5565
2024	9	21	5	50	8	11.8	0.1	1	32.52	91.8	6.7934	73.3624
2024	9	21	6	0	8	11.8	0.1	1	32.71	91.4	6.7934	73.8139
2024	9	21	6	10	8	11.8	0.1	1	32.95	93.3	6.7934	74.2654
2024	9	21	6	20	8	11.8	0.1	1	31.71	91.4	6.7934	71.5566
2024	9	21	6	30	8	11.8	0.1	1	32.93	92.3	6.7995	74.3348
2024	9	21	6	40	8	11.8	0.1	1	33.02	91.7	6.7934	74.4911
2024	9	21	6	50	8	11.8	0.1	1	32.11	91.1	6.7995	72.5273
2024	9	21	7	0	8	11.8	0.1	1	31.55	93.3	6.7995	71.1717
2024	9	21	7	10	8	11.8	0.1	1	32.86	93.5	6.7995	74.1089
2024	9	21	7	20	8	11.8	0.1	1	31.54	92.7	6.8056	71.2381
2024	9	21	7	30	8	12	0.1	1	33.05	93.1	6.8056	74.6304
2024	9	21	7	40	8	12.2	0.1	1	33.05	93.1	6.8056	74.6304
2024	9	21	7	50	8	12.4	0.1	1	31.86	93.4	6.8056	71.9166

Mazourka (0354)

Year	Month	Day	Hour	Minute	Second	Voltage	CellBegin	CellEnd	Speed	Direction	Area	Flow
2024	9	21	8	0	8	12.6	0.1	1	31.5	90.9	6.8056	71.2381
2024	9	21	8	10	8	12.8	0.1	1	32.4	90.7	6.8056	73.2735
2024	9	21	8	20	8	12.8	0.1	1	32.33	92.3	6.8056	73.0473
2024	9	21	8	30	8	12.8	0.1	1	32.36	93.4	6.7995	72.9791
2024	9	21	8	40	8	13	0.1	1	31.9	90.7	6.7995	72.0753
2024	9	21	8	50	8	13	0.1	1	32.73	92.3	6.7995	73.8828
2024	9	21	9	0	8	13	0.1	1	32.45	93.2	6.7934	73.1366
2024	9	21	9	10	8	13.4	0.1	1	33.13	92.4	6.7934	74.7166
2024	9	21	9	20	8	13.4	0.1	1	32	94.5	6.7934	72.0078
2024	9	21	9	30	8	13.4	0.1	1	32.9	90.9	6.7934	74.2651
2024	9	21	9	40	8	13.6	0.1	1	32.33	92.3	6.7934	72.9106
2024	9	21	9	50	8	13.8	0.1	1	33.5	94.5	6.7934	75.3936
2024	9	21	10	0	8	14.2	0.1	1	31.4	90.7	6.7934	70.8789
2024	9	21	10	10	8	14.2	0.1	1	31.61	94.7	6.7934	71.1046
2024	9	21	10	20	8	14.2	0.1	1	32.31	91.6	6.7934	72.9103
2024	9	21	10	30	8	14.2	0.1	1	31.82	91.8	6.7934	71.7816
2024	9	21	10	40	8	14.2	0.1	1	32.67	93.7	6.7934	73.5873
2024	9	21	10	50	8	14.2	0.1	1	32.56	93.3	6.7934	73.3615
2024	9	21	11	0	8	14.2	0.1	1	31.74	92.9	6.7934	71.5556
2024	9	21	11	10	8	13.6	0.1	1	32.42	91.9	6.7934	73.1356
2024	9	21	11	20	8	14.2	0.1	1	31.41	91.5	6.7934	70.8782
2024	9	21	11	30	8	14.2	0.1	1	31.36	93.7	6.7934	70.6524
2024	9	21	11	40	8	14.2	0.1	1	32.68	94	6.7934	73.5868
2024	9	21	11	50	8	14.2	0.1	1	32.41	91.1	6.7934	73.1352
2024	9	21	12	0	8	14.2	0.1	1	32.05	93.2	6.7934	72.2322
2024	9	21	12	10	8	14.2	0.1	1	32.92	91.9	6.7934	74.2636
2024	9	21	12	20	8	14.2	0.1	1	32.01	91.6	6.7934	72.232
2024	9	21	12	30	8	14.2	0.1	1	32.31	91.6	6.7934	72.9091
2024	9	21	12	40	8	14.2	0.1	1	32.81	91.6	6.7934	74.0376
2024	9	21	12	50	8	14.2	0.1	1	31.41	91.6	6.7995	70.9436
2024	9	21	13	0	8	14.2	0.1	1	32.53	92.6	6.7995	73.4288
2024	9	21	13	10	8	13.8	0.1	1	32.41	91.6	6.7995	73.2027
2024	9	21	13	20	8	13.8	0.1	1	31.92	91.8	6.7995	72.073
2024	9	21	13	30	8	13.8	0.1	1	31.75	93.1	6.7995	71.621
2024	9	21	13	40	8	13.8	0.1	1	32.03	92.3	6.7995	72.2987
2024	9	21	13	50	8	13.8	0.1	1	32.13	92.5	6.7995	72.5245
2024	9	21	14	0	8	13.8	0.1	1	32.74	93	6.7995	73.8801
2024	9	21	14	10	8	13.6	0.1	1	33.44	92.9	6.7995	75.4615
2024	9	21	14	20	8	13.6	0.1	1	32.91	91.2	6.7995	74.3317
2024	9	21	14	30	8	14	0.1	1	32.11	91.2	6.7995	72.5242
2024	9	21	14	40	8	14	0.1	1	31.93	92.3	6.7995	72.0723
2024	9	21	14	50	8	14	0.1	1	33.23	92.4	6.7995	75.0093
2024	9	21	15	0	8	13.8	0.1	1	32.45	93.2	6.7995	73.2018
2024	9	21	15	10	8	13.6	0.1	1	33.73	92.2	6.7995	76.1388
2024	9	21	15	20	8	13.8	0.1	1	31.77	93.8	6.7995	71.6201
2024	9	21	15	30	8	13.6	0.1	1	32.25	93.2	6.7995	72.7497
2024	9	21	15	40	8	13.6	0.1	1	33.23	92.2	6.7995	75.009
2024	9	21	15	50	8	13.8	0.1	1	30.71	91.1	6.7995	69.3607

Mazourka (0354)

Year	Month	Day	Hour	Minute	Second	Voltage	CellBegin	CellEnd	Speed	Direction	Area	Flow
2024	9	21	16	0	8	13.8	0.1	1	31.64	92.9	6.7934	71.3273
2024	9	21	16	10	8	13	0.1	1	31.3	90.9	6.7934	70.6501
2024	9	21	16	20	8	13	0.1	1	32.35	93.2	6.7934	72.9073
2024	9	21	16	30	8	13	0.1	1	32.82	91.7	6.7934	74.0358
2024	9	21	16	40	8	13.2	0.1	1	31.31	91.6	6.7934	70.65
2024	9	21	16	50	8	13.2	0.1	1	32.62	91.9	6.7873	73.5155
2024	9	21	17	0	8	13.2	0.1	1	32	90.7	6.7873	72.1625
2024	9	21	17	10	8	13	0.1	1	31.92	92	6.7873	71.9369
2024	9	21	17	20	8	13	0.1	1	32.11	91.4	6.7873	72.3879
2024	9	21	17	30	8	13	0.1	1	31.81	88.9	6.7873	71.7114
2024	9	21	17	40	8	13	0.1	1	32.51	91.6	6.7873	73.2899
2024	9	21	17	50	8	12.6	0.1	1	32.61	91.4	6.7812	73.4467
2024	9	21	18	0	8	12.4	0.1	1	32.64	92.8	6.7873	73.5154
2024	9	21	18	10	8	12.2	0.1	1	32.43	92.5	6.7812	72.9961
2024	9	21	18	20	8	12.2	0.1	1	32.3	90.7	6.7873	72.8389
2024	9	21	18	30	8	12.2	0.1	1	32.2	90.7	6.7873	72.6134
2024	9	21	18	40	8	11.6	0.1	1	32.73	92.3	6.7873	73.741
2024	9	21	18	50	8	11.4	0.1	1	33	90.3	6.7812	74.3479
2024	9	21	19	0	8	11.4	0.1	1	32.44	92.8	6.7873	73.0645
2024	9	21	19	10	8	12.2	0.1	1	32.73	92.5	6.7873	73.741
2024	9	21	19	20	8	12.2	0.1	1	32.23	92.7	6.7934	72.6814
2024	9	21	19	30	8	12.2	0.1	1	31.71	91.6	6.7934	71.5528
2024	9	21	19	40	8	12.2	0.1	1	32.24	93	6.7934	72.6815
2024	9	21	19	50	8	12.2	0.1	1	32.28	93.9	6.7934	72.6815
2024	9	21	20	0	8	12.2	0.1	1	32.1	90.7	6.7995	72.5235
2024	9	21	20	10	8	12.2	0.1	1	32.3	90.9	6.7995	72.9754
2024	9	21	20	20	8	12.2	0.1	1	31.83	92.3	6.7995	71.8458
2024	9	21	20	30	8	12.2	0.1	1	32.16	93.4	6.7995	72.5236
2024	9	21	20	40	8	12.2	0.1	1	32.63	92.3	6.7995	73.6533
2024	9	21	20	50	8	12.2	0.1	1	32.84	93	6.7995	74.1052
2024	9	21	21	0	8	12.2	0.1	1	32.46	93.4	6.7995	73.2015
2024	9	21	21	10	8	12.2	0.1	1	32.21	91.1	6.7995	72.7497
2024	9	21	21	20	8	12.2	0.1	1	32.67	93.9	6.7995	73.6535
2024	9	21	21	30	8	12.2	0.1	1	33.31	91.2	6.7995	75.235
2024	9	21	21	40	8	12.2	0.1	1	31.1	90.7	6.7995	70.2646
2024	9	21	21	50	8	12.2	0.1	1	32.44	92.8	6.7995	73.2017
2024	9	21	22	0	8	12	0.1	1	32.64	93	6.7995	73.6536
2024	9	21	22	10	8	12	0.1	1	32.54	92.8	6.8056	73.4963
2024	9	21	22	20	8	12	0.1	1	33.22	91.9	6.7995	75.0093
2024	9	21	22	30	8	12	0.1	1	31.3	89.6	6.8056	70.7826
2024	9	21	22	40	8	12	0.1	1	31.73	92.3	6.8056	71.6872
2024	9	21	22	50	8	12	0.1	1	32.81	91.4	6.8056	74.1749
2024	9	21	23	0	8	12	0.1	1	31.8	90.7	6.8056	71.9135
2024	9	21	23	10	8	12	0.1	1	31.71	91.6	6.8056	71.6874
2024	9	21	23	20	8	12	0.1	1	31.73	92.5	6.8056	71.6874
2024	9	21	23	30	8	12	0.1	1	32.01	91.4	6.8056	72.3659
2024	9	21	23	40	8	12	0.1	1	32.72	92.1	6.8056	73.9489
2024	9	21	23	50	8	12	0.1	1	32.91	91.2	6.8056	74.4013

Mazourka (0354)

Year	Month	Day	Hour	Minute	Second	Voltage	CellBegin	CellEnd	Speed	Direction	Area	Flow
2024	9	22	0	0	8	12	0.1	1	32.2	90.5	6.8056	72.8183
2024	9	22	0	10	8	12	0.1	1	32.41	91.2	6.8056	73.2707
2024	9	22	0	20	8	12	0.1	1	32.51	91.1	6.8056	73.4968
2024	9	22	0	30	8	12	0.1	1	31.34	92.7	6.8056	70.7831
2024	9	22	0	40	8	12	0.1	1	32.25	93.2	6.7995	72.7506
2024	9	22	0	50	8	12	0.1	1	32.1	90.5	6.7995	72.5247
2024	9	22	1	0	8	12	0.1	1	32.1	90.5	6.7995	72.5247
2024	9	22	1	10	8	12	0.1	1	31.61	91.6	6.7995	71.3951
2024	9	22	1	20	8	12	0.1	1	31.72	91.8	6.7995	71.6211
2024	9	22	1	30	8	12	0.1	1	32.97	93.8	6.7995	74.3323
2024	9	22	1	40	8	12	0.1	1	32.52	91.8	6.7995	73.4286
2024	9	22	1	50	8	12	0.1	1	31.26	93.5	6.7995	70.4915
2024	9	22	2	0	8	12	0.1	1	31.6	90.9	6.7995	71.3953
2024	9	22	2	10	8	12	0.1	1	31.94	92.7	6.7995	72.0731
2024	9	22	2	20	8	12	0.1	1	32.36	93.4	6.7995	72.9769
2024	9	22	2	30	8	12	0.1	1	32.13	92.5	6.7995	72.525
2024	9	22	2	40	8	12	0.1	1	31.5	90.5	6.7995	71.1695
2024	9	22	2	50	8	12	0.1	1	31.14	92.9	6.7995	70.2657
2024	9	22	3	0	8	12	0.1	1	32.42	92.1	6.7995	73.2029
2024	9	22	3	10	8	12	0.1	1	33.21	91.6	6.7995	75.0105
2024	9	22	3	20	8	12	0.1	1	32.11	94.6	6.7995	72.2993
2024	9	22	3	30	8	12	0.1	1	31.51	91.3	6.7995	71.1696
2024	9	22	3	40	8	12	0.1	1	32.42	92.1	6.7995	73.2031
2024	9	22	3	50	8	12	0.1	1	31	90.9	6.7995	70.04
2024	9	22	4	0	8	12	0.1	1	31.71	91.3	6.7995	71.6216
2024	9	22	4	10	8	12	0.1	1	33.32	91.7	6.7995	75.2366
2024	9	22	4	20	8	12	0.1	1	31.41	91.5	6.7995	70.9438
2024	9	22	4	30	8	12	0.1	1	31.95	93.2	6.7995	72.0735
2024	9	22	4	40	8	12	0.1	1	32.55	93.2	6.7934	73.3606
2024	9	22	4	50	8	12	0.1	1	32.43	92.3	6.7934	73.1349
2024	9	22	5	0	8	12	0.1	1	32.05	93	6.7934	72.2321
2024	9	22	5	10	8	12	0.1	1	32.5	90.4	6.7934	73.3607
2024	9	22	5	20	8	12	0.1	1	32.51	91.6	6.7934	73.3607
2024	9	22	5	30	8	12	0.1	1	30.63	92.4	6.7934	69.072
2024	9	22	5	40	8	12	0.1	1	32.02	92.1	6.7934	72.2322
2024	9	22	5	50	8	12	0.1	1	30.4	90	6.7934	68.6206
2024	9	22	6	0	8	12	0.1	1	32.2	90.5	6.7934	72.6837
2024	9	22	6	10	8	12	0.1	1	29.72	92.3	6.7934	67.0406
2024	9	22	6	20	8	12	0.1	1	32.79	94.2	6.7934	73.8123
2024	9	22	6	30	8	12	0.1	1	31.71	91.3	6.7934	71.5551
2024	9	22	6	40	8	11.8	0.1	1	32.21	91.6	6.7934	72.6838
2024	9	22	6	50	8	11.8	0.1	1	31.74	92.9	6.7934	71.5552
2024	9	22	7	0	8	11.8	0.1	1	31.82	92.2	6.7934	71.7809
2024	9	22	7	10	8	11.8	0.1	1	32.34	93	6.7934	72.9095
2024	9	22	7	20	8	11.8	0.1	1	32.71	91.1	6.7934	73.8125
2024	9	22	7	30	8	12	0.1	1	33.27	93.6	6.7934	74.9411
2024	9	22	7	40	8	12.2	0.1	1	31.84	92.7	6.7934	71.781
2024	9	22	7	50	8	12.4	0.1	1	30.9	90.7	6.7934	69.7494

Mazourka (0354)

Year	Month	Day	Hour	Minute	Second	Voltage	CellBegin	CellEnd	Speed	Direction	Area	Flow
2024	9	22	8	0	8	12.6	0.1	1	31.76	93.4	6.7934	71.5552
2024	9	22	8	10	8	12.8	0.1	1	31.53	92.4	6.7934	71.1038
2024	9	22	8	20	8	12.8	0.1	1	32.01	91.4	6.7934	72.2324
2024	9	22	8	30	8	12.8	0.1	1	32.27	93.7	6.7934	72.6838
2024	9	22	8	40	8	13.2	0.1	1	31.5	90.7	6.7934	71.1037
2024	9	22	8	50	8	13.2	0.1	1	32.83	92.3	6.7934	74.0382
2024	9	22	9	0	8	13.2	0.1	1	31.01	91.3	6.7934	69.9751
2024	9	22	9	10	8	13	0.1	1	33.43	92.2	6.7934	75.3924
2024	9	22	9	20	8	13.2	0.1	1	32.35	93.2	6.7934	72.9094
2024	9	22	9	30	8	13	0.1	1	33.57	93.8	6.7934	75.6181
2024	9	22	9	40	8	13.4	0.1	1	33.04	92.9	6.7934	74.4894
2024	9	22	9	50	8	14	0.1	1	32.42	91.9	6.7934	73.135
2024	9	22	10	0	8	14	0.1	1	33.16	93.5	6.7934	74.715
2024	9	22	10	10	8	14.2	0.1	1	32.44	93	6.7934	73.1349
2024	9	22	10	20	8	14.2	0.1	1	33.49	94.1	6.7934	75.3921
2024	9	22	10	30	8	14.2	0.1	1	32.41	91.6	6.7934	73.1348
2024	9	22	10	40	8	14.2	0.1	1	32.05	93.2	6.7934	72.2318
2024	9	22	10	50	8	14.2	0.1	1	33.06	93.5	6.7934	74.489
2024	9	22	11	0	8	14.2	0.1	1	32.44	93	6.7934	73.1346
2024	9	22	11	10	8	14.2	0.1	1	33.74	92.9	6.7934	76.0689
2024	9	22	11	20	8	14.2	0.1	1	32.53	92.5	6.7934	73.3602
2024	9	22	11	30	8	14.2	0.1	1	32.13	92.3	6.7934	72.4572
2024	9	22	11	40	8	14.2	0.1	1	31.62	92	6.7934	71.3285
2024	9	22	11	50	8	14.2	0.1	1	31.9	90.7	6.7934	72.0056
2024	9	22	12	0	8	14.2	0.1	1	31.8	90.5	6.7934	71.7798
2024	9	22	12	10	8	14.2	0.1	1	32.62	92.1	6.7934	73.5855
2024	9	22	12	20	8	14.2	0.1	1	32.43	92.3	6.7934	73.134
2024	9	22	12	30	8	14.2	0.1	1	31.53	92.4	6.7934	71.1024
2024	9	22	12	40	8	14.2	0.1	1	32.02	92	6.7934	72.2309
2024	9	22	12	50	8	14.2	0.1	1	32.24	92.8	6.7934	72.6823
2024	9	22	13	0	8	14.2	0.1	1	32.38	94.1	6.7934	72.9079
2024	9	22	13	10	8	14.2	0.1	1	31.12	91.8	6.7934	70.1992
2024	9	22	13	20	8	14.2	0.1	1	32.53	92.5	6.7934	73.3592
2024	9	22	13	30	8	14.2	0.1	1	32.21	91.6	6.7812	72.5461
2024	9	22	13	40	8	14.2	0.1	1	32.87	93.8	6.7812	73.8978
2024	9	22	13	50	8	14.2	0.1	1	32.62	91.8	6.7812	73.4471
2024	9	22	14	0	8	14.2	0.1	1	31.64	92.9	6.7812	71.1941
2024	9	22	14	10	8	14.2	0.1	1	31.22	92	6.7812	70.2928
2024	9	22	14	20	8	14.2	0.1	1	32.94	92.8	6.7751	74.0534
2024	9	22	14	30	8	14.2	0.1	1	31.01	91.7	6.7751	69.7767
2024	9	22	14	40	8	14	0.1	1	32.21	91.4	6.7751	72.4777
2024	9	22	14	50	8	14	0.1	1	31.43	92.6	6.7751	70.6769
2024	9	22	15	0	8	14	0.1	1	32.24	93	6.7751	72.4776
2024	9	22	15	10	8	13.8	0.1	1	31.83	92.3	6.7751	71.5772
2024	9	22	15	20	8	13.6	0.1	1	32.11	91.6	6.7751	72.2524
2024	9	22	15	30	8	13.6	0.1	1	31.83	92.5	6.7751	71.5771
2024	9	22	15	40	8	13.6	0.1	1	31.7	89.3	6.7751	71.3519
2024	9	22	15	50	8	13.6	0.1	1	31.3	90.2	6.7751	70.4516

Mazourka (0354)

Year	Month	Day	Hour	Minute	Second	Voltage	CellBegin	CellEnd	Speed	Direction	Area	Flow
2024	9	22	16	0	8	13.6	0.1	1	32.64	92.8	6.7751	73.3776
2024	9	22	16	10	8	13	0.1	1	31.68	94.2	6.7751	71.1267
2024	9	22	16	20	8	13	0.1	1	32.21	91.6	6.7751	72.4772
2024	9	22	16	30	8	13	0.1	1	31.95	93.2	6.7751	71.8019
2024	9	22	16	40	8	13	0.1	1	31.2	90	6.7751	70.2263
2024	9	22	16	50	8	13	0.1	1	32.9	90.3	6.7751	74.0527
2024	9	22	17	0	8	13	0.1	1	32.01	91.6	6.7751	72.0269
2024	9	22	17	10	8	13	0.1	1	32.11	91.6	6.7751	72.252
2024	9	22	17	20	8	13	0.1	1	31.1	90.7	6.7751	70.0011
2024	9	22	17	30	8	13	0.1	1	32.42	92.1	6.7751	72.9272
2024	9	22	17	40	8	12.8	0.1	1	31.54	92.9	6.7751	70.9014
2024	9	22	17	50	8	12.4	0.1	1	32	89.5	6.7751	72.0268
2024	9	22	18	0	8	12.2	0.1	1	31.33	92.4	6.7751	70.4513
2024	9	22	18	10	8	12.2	0.1	1	33.01	91.2	6.7751	74.2777
2024	9	22	18	20	8	12.2	0.1	1	32.82	91.9	6.7751	73.8275
2024	9	22	18	30	8	12.2	0.1	1	32.01	91.4	6.7751	72.0269
2024	9	22	18	40	8	12.2	0.1	1	33.4	90.5	6.7751	75.178
2024	9	22	18	50	8	12.2	0.1	1	31.4	90.9	6.7751	70.6764
2024	9	22	19	0	8	12.2	0.1	1	32.11	91.2	6.7751	72.252
2024	9	22	19	10	8	12.2	0.1	1	31.81	91.6	6.7751	71.5767
2024	9	22	19	20	8	12.2	0.1	1	32.1	89.3	6.7751	72.252
2024	9	22	19	30	8	12.2	0.1	1	31.94	92.7	6.7751	71.8018
2024	9	22	19	40	8	12.2	0.1	1	31.3	89.5	6.7751	70.4514
2024	9	22	19	50	8	12.2	0.1	1	32.51	91.2	6.7751	73.1524
2024	9	22	20	0	8	12.2	0.1	1	33.27	93.8	6.7751	74.728
2024	9	22	20	10	8	12.2	0.1	1	32.41	91.2	6.7751	72.9274
2024	9	22	20	20	8	12.2	0.1	1	31.93	92.5	6.7751	71.802
2024	9	22	20	30	8	12.2	0.1	1	32.1	90.5	6.7812	72.3199
2024	9	22	20	40	8	12.2	0.1	1	31.9	90.5	6.7812	71.8694
2024	9	22	20	50	8	12.2	0.1	1	32.42	91.9	6.7812	72.9959
2024	9	22	21	0	8	12.2	0.1	1	31.42	92.2	6.7812	70.743
2024	9	22	21	10	8	12.2	0.1	1	31.92	92	6.7812	71.8695
2024	9	22	21	20	8	12	0.1	1	31.91	91.6	6.7873	71.9368
2024	9	22	21	30	8	12	0.1	1	32.02	92.1	6.7873	72.1624
2024	9	22	21	40	8	12	0.1	1	32.61	91.4	6.7873	73.5154
2024	9	22	21	50	8	12	0.1	1	32.91	91	6.7873	74.192
2024	9	22	22	0	8	12	0.1	1	32.81	91.6	6.7934	74.0357
2024	9	22	22	10	8	12	0.1	1	32.73	92.3	6.7995	73.879
2024	9	22	22	20	8	12	0.1	1	32	90.9	6.7995	72.2976
2024	9	22	22	30	8	12	0.1	1	32.2	90.5	6.7995	72.7495
2024	9	22	22	40	8	12	0.1	1	31.76	93.4	6.7995	71.6199
2024	9	22	22	50	8	12	0.1	1	32.63	92.5	6.7995	73.6533
2024	9	22	23	0	8	12	0.1	1	31.8	90	6.7995	71.8459
2024	9	22	23	10	8	12	0.1	1	31.6	90.9	6.7995	71.3941
2024	9	22	23	20	8	12	0.1	1	32.8	90.3	6.7995	74.1053
2024	9	22	23	30	8	12	0.1	1	32.43	92.5	6.8056	73.27
2024	9	22	23	40	8	12	0.1	1	33.52	91.9	6.8056	75.7576
2024	9	22	23	50	8	12	0.1	1	31.58	94.2	6.8056	71.2348

Mazourka (0354)

Year	Month	Day	Hour	Minute	Second	Voltage	CellBegin	CellEnd	Speed	Direction	Area	Flow
2024	9	23	0	0	8	12	0.1	1	31.2	90.2	6.8056	70.5564
2024	9	23	0	10	8	12	0.1	1	33.34	92.9	6.8056	75.3055
2024	9	23	0	20	8	12	0.1	1	32.01	91.3	6.8056	72.3657
2024	9	23	0	30	8	12	0.1	1	33.52	91.9	6.8056	75.7579
2024	9	23	0	40	8	12	0.1	1	31.93	92.3	6.8056	72.1396
2024	9	23	0	50	8	12	0.1	1	32.25	93.2	6.8056	72.8181
2024	9	23	1	0	8	12	0.1	1	31.01	91.7	6.8056	70.1044
2024	9	23	1	10	8	12	0.1	1	32.33	92.7	6.8056	73.0443
2024	9	23	1	20	8	12	0.1	1	33.12	91.7	6.8056	74.8535
2024	9	23	1	30	8	12	0.1	1	30.62	92.2	6.8056	69.2
2024	9	23	1	40	8	12	0.1	1	33.51	91.4	6.8056	75.7582
2024	9	23	1	50	8	12	0.1	1	32.6	90.7	6.8056	73.723
2024	9	23	2	0	8	12	0.1	1	32.72	92.1	6.8056	73.9492
2024	9	23	2	10	8	12	0.1	1	33.41	91.7	6.8056	75.5322
2024	9	23	2	20	8	12	0.1	1	31.42	91.8	6.8056	71.0094
2024	9	23	2	30	8	12	0.1	1	32.11	91.6	6.8056	72.5925
2024	9	23	2	40	8	12	0.1	1	32.2	94.5	6.7995	72.5248
2024	9	23	2	50	8	12	0.1	1	31.62	91.8	6.8056	71.4618
2024	9	23	3	0	8	12	0.1	1	33.44	92.9	6.7995	75.462
2024	9	23	3	10	8	12	0.1	1	32.2	90	6.7995	72.7508
2024	9	23	3	20	8	12	0.1	1	31.61	91.6	6.7995	71.3953
2024	9	23	3	30	8	12	0.1	1	32.91	91.6	6.7995	74.3325
2024	9	23	3	40	8	12	0.1	1	32.51	91.6	6.7995	73.4288
2024	9	23	3	50	8	12	0.1	1	31.93	92.3	6.7995	72.0732
2024	9	23	4	0	8	12	0.1	1	32.4	90.7	6.7995	73.2029
2024	9	23	4	10	8	12	0.1	1	32.04	92.7	6.7995	72.2992
2024	9	23	4	20	8	12	0.1	1	31.05	93.3	6.7995	70.0399
2024	9	23	4	30	8	12	0.1	1	32.73	92.3	6.7995	73.8808
2024	9	23	4	40	8	12	0.1	1	31.9	90.4	6.7995	72.0734
2024	9	23	4	50	8	12	0.1	1	32.22	91.8	6.8056	72.8191
2024	9	23	5	0	8	12	0.1	1	32.78	94	6.7995	73.8809
2024	9	23	5	10	8	12	0.1	1	32.13	92.3	6.7995	72.5253
2024	9	23	5	20	8	12	0.1	1	30.93	92.4	6.7995	69.8141
2024	9	23	5	30	8	12	0.1	1	31.9	90.4	6.7995	72.0735
2024	9	23	5	40	8	12	0.1	1	33.13	92.6	6.7995	74.7848
2024	9	23	5	50	8	12	0.1	1	32.63	92.3	6.7995	73.6551
2024	9	23	6	0	8	11.8	0.1	1	31.83	92.3	6.7995	71.8477
2024	9	23	6	10	8	11.8	0.1	1	32.82	92.1	6.7995	74.1071
2024	9	23	6	20	8	11.8	0.1	1	32.41	91.4	6.7995	73.2033
2024	9	23	6	30	8	11.8	0.1	1	33.02	92.1	6.7995	74.559
2024	9	23	6	40	8	11.8	0.1	1	32.51	91.2	6.8056	73.4979
2024	9	23	6	50	8	11.8	0.1	1	31.85	93.2	6.7995	71.8478
2024	9	23	7	0	8	11.8	0.1	1	33.41	91.4	6.7995	75.4628
2024	9	23	7	10	8	11.8	0.1	1	31.43	92.4	6.8056	71.0103
2024	9	23	7	20	8	11.8	0.1	1	33.81	91.2	6.8056	76.4379
2024	9	23	7	30	8	12	0.1	1	32.11	91.6	6.8056	72.5934
2024	9	23	7	40	8	12.2	0.1	1	32.24	92.8	6.8056	72.8195
2024	9	23	7	50	8	12.4	0.1	1	31.83	92.3	6.8056	71.9149

Mazourka (0354)

Year	Month	Day	Hour	Minute	Second	Voltage	CellBegin	CellEnd	Speed	Direction	Area	Flow
2024	9	23	8	0	8	12.6	0.1	1	32	90.4	6.8056	72.3672
2024	9	23	8	10	8	12.8	0.1	1	31.81	91.3	6.8056	71.9149
2024	9	23	8	20	8	12.8	0.1	1	33.02	92.1	6.8056	74.6287
2024	9	23	8	30	8	12.8	0.1	1	32.26	93.4	6.8056	72.8195
2024	9	23	8	40	8	12.8	0.1	1	31.75	93.1	6.8056	71.6887
2024	9	23	8	50	8	12.8	0.1	1	31.92	92	6.8056	72.141
2024	9	23	9	0	8	12.8	0.1	1	32.11	91.6	6.7995	72.5255
2024	9	23	9	10	8	13	0.1	1	32.13	92.5	6.8056	72.5932
2024	9	23	9	20	8	13	0.1	1	33.6	90.3	6.8056	75.9854
2024	9	23	9	30	8	13	0.1	1	32.9	90.7	6.8056	74.4023
2024	9	23	9	40	8	13	0.1	1	31.36	93.7	6.8056	70.7839
2024	9	23	9	50	8	13	0.1	1	32.13	92.3	6.8056	72.5931
2024	9	23	10	0	8	13.2	0.1	1	32.72	91.8	6.8056	73.9499
2024	9	23	10	10	8	14.2	0.1	1	32.61	91.1	6.8056	73.7237
2024	9	23	10	20	8	14.2	0.1	1	32.43	92.7	6.7995	73.203
2024	9	23	10	30	8	14.2	0.1	1	31.42	92.2	6.8056	71.0098
2024	9	23	10	40	8	14.2	0.1	1	32.63	92.5	6.8056	73.7236
2024	9	23	10	50	8	14.2	0.1	1	32.42	91.9	6.7995	73.2028
2024	9	23	11	0	8	14.2	0.1	1	32.33	92.3	6.7995	72.9768
2024	9	23	11	10	8	14.2	0.1	1	31.48	94.2	6.8056	71.0096
2024	9	23	11	20	8	14.2	0.1	1	31.12	92	6.7995	70.2655
2024	9	23	11	30	8	14.2	0.1	1	32.45	93.2	6.7995	73.2026
2024	9	23	11	40	8	14.2	0.1	1	32.69	94.2	6.7995	73.6544
2024	9	23	11	50	8	14.2	0.1	1	32.63	92.5	6.7995	73.6543
2024	9	23	12	0	8	14.2	0.1	1	32.43	92.3	6.8056	73.2707
2024	9	23	12	10	8	14.2	0.1	1	31.91	91.6	6.8056	72.1399
2024	9	23	12	20	8	14.2	0.1	1	31.62	91.8	6.8056	71.4614
2024	9	23	12	30	8	14.2	0.1	1	32.2	90.9	6.7995	72.7503
2024	9	23	12	40	8	14.2	0.1	1	31.65	93.1	6.7995	71.3946
2024	9	23	12	50	8	14.2	0.1	1	32.73	92.5	6.7995	73.8798
2024	9	23	13	0	8	14.2	0.1	1	32.71	91.1	6.7995	73.8797
2024	9	23	13	10	8	14.2	0.1	1	30.73	92.4	6.7995	69.361
2024	9	23	13	20	8	14.2	0.1	1	31.92	92	6.7995	72.0721
2024	9	23	13	30	8	14.2	0.1	1	31.9	90.5	6.7995	72.072
2024	9	23	13	40	8	14.2	0.1	1	31.51	91.6	6.7995	71.1682
2024	9	23	13	50	8	14.2	0.1	1	31.99	94.3	6.7995	72.0718
2024	9	23	14	0	8	14.2	0.1	1	32.82	91.7	6.7934	74.036
2024	9	23	14	10	8	14.2	0.1	1	31.75	93.1	6.7873	71.4861
2024	9	23	14	20	8	14.2	0.1	1	32.93	92.3	6.7873	74.1921
2024	9	23	14	30	8	14.2	0.1	1	32.15	93.2	6.7812	72.3203
2024	9	23	14	40	8	14.2	0.1	1	32.63	92.5	6.7812	73.4467
2024	9	23	14	50	8	14.2	0.1	1	32.57	93.9	6.7812	73.2213
2024	9	23	15	0	8	14.2	0.1	1	31.86	93.4	6.7812	71.6442
2024	9	23	15	10	8	13.2	0.1	1	32.23	92.7	6.7812	72.5453
2024	9	23	15	20	8	13.2	0.1	1	32.93	92.4	6.7751	74.053
2024	9	23	15	30	8	13.2	0.1	1	31.74	92.7	6.7751	71.3519
2024	9	23	15	40	8	13.2	0.1	1	32.64	92.8	6.7751	73.3776
2024	9	23	15	50	8	13.2	0.1	1	32.71	88.6	6.7751	73.6026

Mazourka (0354)

Year	Month	Day	Hour	Minute	Second	Voltage	CellBegin	CellEnd	Speed	Direction	Area	Flow
2024	9	23	16	0	8	13.2	0.1	1	32.72	91.8	6.7751	73.6026
2024	9	23	16	10	8	13.2	0.1	1	32.11	91.4	6.7751	72.252
2024	9	23	16	20	8	13.2	0.1	1	32.85	93.1	6.7751	73.8276
2024	9	23	16	30	8	13.2	0.1	1	32.33	92.5	6.7751	72.7021
2024	9	23	16	40	8	13.2	0.1	1	31.1	90.6	6.7751	70.0011
2024	9	23	16	50	8	13.2	0.1	1	32.91	91.6	6.7751	74.0526
2024	9	23	17	0	8	13.2	0.1	1	32.73	92.6	6.7751	73.6024
2024	9	23	17	10	8	13.2	0.1	1	32.12	92.1	6.7751	72.2519
2024	9	23	17	20	8	13.2	0.1	1	32.31	91.4	6.7751	72.702
2024	9	23	17	30	8	13	0.1	1	32.4	90.7	6.7751	72.9271
2024	9	23	17	40	8	13	0.1	1	32.12	91.8	6.7751	72.2518
2024	9	23	17	50	8	12.4	0.1	1	32.64	92.8	6.7751	73.3772
2024	9	23	18	0	8	12.4	0.1	1	31.86	93.4	6.7751	71.5766
2024	9	23	18	10	8	12.2	0.1	1	32.12	91.8	6.7751	72.2518
2024	9	23	18	20	8	12.2	0.1	1	30.5	90.2	6.7751	68.6505
2024	9	23	18	30	8	12.2	0.1	1	31.71	91.3	6.7751	71.3515
2024	9	23	18	40	8	12.2	0.1	1	31.6	90.2	6.7751	71.1264
2024	9	23	18	50	8	12.2	0.1	1	31.73	92.5	6.7751	71.3515
2024	9	23	19	0	8	12.2	0.1	1	32.65	93.2	6.7751	73.3773
2024	9	23	19	10	8	12.2	0.1	1	32.06	93.4	6.769	71.9593
2024	9	23	19	20	8	12.2	0.1	1	32.73	92.6	6.769	73.5334
2024	9	23	19	30	8	12.2	0.1	1	33.01	91.2	6.769	74.2081
2024	9	23	19	40	8	12.2	0.1	1	32.41	91.1	6.769	72.8589
2024	9	23	19	50	8	12.2	0.1	1	31.51	91.1	6.769	70.835
2024	9	23	20	0	8	12.2	0.1	1	32.24	93	6.769	72.4092
2024	9	23	20	10	8	12.2	0.1	1	32.8	89.8	6.769	73.7585
2024	9	23	20	20	8	12.2	0.1	1	30.9	90.9	6.769	69.4859
2024	9	23	20	30	8	12.2	0.1	1	31	90.2	6.769	69.7108
2024	9	23	20	40	8	12.2	0.1	1	31.93	92.5	6.769	71.7347
2024	9	23	20	50	8	12.2	0.1	1	32.83	92.4	6.769	73.7586
2024	9	23	21	0	8	12.2	0.1	1	31	90.9	6.769	69.7109
2024	9	23	21	10	8	12.2	0.1	1	32.43	92.5	6.769	72.8592
2024	9	23	21	20	8	12.2	0.1	1	32.97	93.7	6.769	73.9836
2024	9	23	21	30	8	12.2	0.1	1	32.93	92.4	6.769	73.9837
2024	9	23	21	40	8	12	0.1	1	33	90.3	6.769	74.2086
2024	9	23	21	50	8	12	0.1	1	31.32	92	6.769	70.3858
2024	9	23	22	0	8	12	0.1	1	31.3	90.7	6.769	70.3858
2024	9	23	22	10	8	12	0.1	1	31.03	92.4	6.769	69.7112
2024	9	23	22	20	8	12	0.1	1	31.8	90.5	6.769	71.5103
2024	9	23	22	30	8	12	0.1	1	32.11	91.2	6.769	72.185
2024	9	23	22	40	8	12	0.1	1	32.61	91.6	6.769	73.3094
2024	9	23	22	50	8	12	0.1	1	31.91	91.1	6.769	71.7353
2024	9	23	23	0	8	12	0.1	1	32.13	92.5	6.769	72.1851
2024	9	23	23	10	8	12	0.1	1	33.4	90	6.769	75.1086
2024	9	23	23	20	8	12	0.1	1	31.72	92	6.769	71.2857
2024	9	23	23	30	8	12	0.1	1	33.47	93.6	6.769	75.1087
2024	9	23	23	40	8	12	0.1	1	31.53	92.4	6.769	70.8361
2024	9	23	23	50	8	12	0.1	1	32.2	90.7	6.769	72.4102

Mazourka (0354)

Year	Month	Day	Hour	Minute	Second	Voltage	CellBegin	CellEnd	Speed	Direction	Area	Flow
2024	9	24	0	0	8	12	0.1	1	31.53	92.5	6.769	70.8361
2024	9	24	0	10	8	12	0.1	1	32.13	92.3	6.769	72.1855
2024	9	24	0	20	8	12	0.1	1	32.84	92.8	6.769	73.7596
2024	9	24	0	30	8	12	0.1	1	31.74	92.9	6.769	71.286
2024	9	24	0	40	8	12	0.1	1	31.12	92.2	6.7751	70.0024
2024	9	24	0	50	8	12	0.1	1	31.8	90	6.7751	71.5781
2024	9	24	1	0	8	12	0.1	1	32.03	92.3	6.7751	72.0283
2024	9	24	1	10	8	12	0.1	1	32.14	93	6.7751	72.2535
2024	9	24	1	20	8	12	0.1	1	32.41	91.6	6.7812	72.9971
2024	9	24	1	30	8	12	0.1	1	31.31	91.6	6.7812	70.5189
2024	9	24	1	40	8	12	0.1	1	31.3	90.7	6.7812	70.5189
2024	9	24	1	50	8	12	0.1	1	31.41	91.6	6.7873	70.8105
2024	9	24	2	0	8	12	0.1	1	32.34	92.8	6.7873	72.8402
2024	9	24	2	10	8	12	0.1	1	32.32	92	6.7873	72.8402
2024	9	24	2	20	8	12	0.1	1	32.51	91.4	6.7873	73.2913
2024	9	24	2	30	8	12	0.1	1	31.54	92.9	6.7873	71.0362
2024	9	24	2	40	8	12	0.1	1	32.11	91.6	6.7873	72.3894
2024	9	24	2	50	8	12	0.1	1	32.24	93	6.7873	72.6149
2024	9	24	3	0	8	12	0.1	1	32.1	90.7	6.7873	72.3895
2024	9	24	3	10	8	12	0.1	1	31.81	91.4	6.7873	71.713
2024	9	24	3	20	8	12	0.1	1	30.7	90.6	6.7873	69.2324
2024	9	24	3	30	8	12	0.1	1	31.6	89.8	6.7873	71.262
2024	9	24	3	40	8	12	0.1	1	31.54	92.9	6.7873	71.0366
2024	9	24	3	50	8	12	0.1	1	32.62	91.9	6.7873	73.5173
2024	9	24	4	0	8	12	0.1	1	32.2	90	6.7873	72.6152
2024	9	24	4	10	8	12	0.1	1	31.46	93.5	6.7873	70.8112
2024	9	24	4	20	8	12	0.1	1	32.86	93.5	6.7873	73.9684
2024	9	24	4	30	8	12	0.1	1	31.11	91.5	6.7873	70.1347
2024	9	24	4	40	8	12	0.1	1	32.32	92.1	6.7873	72.8409
2024	9	24	4	50	8	12	0.1	1	31.72	91.8	6.7873	71.4879
2024	9	24	5	0	8	12	0.1	1	32.4	90.7	6.7873	73.0665
2024	9	24	5	10	8	12	0.1	1	30.9	90.6	6.7873	69.6838
2024	9	24	5	20	8	12	0.1	1	33.13	92.2	6.7873	74.6452
2024	9	24	5	30	8	11.8	0.1	1	31.91	91.6	6.7873	71.939
2024	9	24	5	40	8	11.8	0.1	1	31.35	93.3	6.7873	70.586
2024	9	24	5	50	8	11.8	0.1	1	32.73	92.5	6.7873	73.7432
2024	9	24	6	0	8	11.8	0.1	1	32.42	91.9	6.7873	73.0667
2024	9	24	6	10	8	11.8	0.1	1	31.21	91.7	6.7873	70.3606
2024	9	24	6	20	8	11.8	0.1	1	32.57	93.9	6.7873	73.2923
2024	9	24	6	30	8	11.8	0.1	1	33.03	92.3	6.7873	74.4199
2024	9	24	6	40	8	11.8	0.1	1	32.83	92.3	6.7873	73.9689
2024	9	24	6	50	8	11.8	0.1	1	32.53	92.6	6.7873	73.2924
2024	9	24	7	0	8	11.8	0.1	1	32.81	94.7	6.7873	73.7434
2024	9	24	7	10	8	11.8	0.1	1	31.56	93.6	6.7873	71.0373
2024	9	24	7	20	8	11.8	0.1	1	32.22	92	6.7873	72.6159
2024	9	24	7	30	8	11.8	0.1	1	32.8	90.3	6.7873	73.969
2024	9	24	7	40	8	12.2	0.1	1	32.61	91.2	6.7873	73.518
2024	9	24	7	50	8	12.4	0.1	1	32.79	94.2	6.7873	73.7435

Mazourka (0354)

Year	Month	Day	Hour	Minute	Second	Voltage	CellBegin	CellEnd	Speed	Direction	Area	Flow
2024	9	24	8	0	8	12.6	0.1	1	32.01	91.3	6.7873	72.1649
2024	9	24	8	10	8	12.8	0.1	1	32.05	93	6.7873	72.1649
2024	9	24	8	20	8	12.8	0.1	1	32.03	92.3	6.7873	72.1649
2024	9	24	8	30	8	13	0.1	1	32.93	92.4	6.7873	74.1946
2024	9	24	8	40	8	13	0.1	1	32.01	91.3	6.7873	72.1649
2024	9	24	8	50	8	13	0.1	1	32.33	92.3	6.7873	72.8414
2024	9	24	9	0	8	13	0.1	1	33.63	92.2	6.7873	75.7731
2024	9	24	9	10	8	13	0.1	1	32.11	91.1	6.7934	72.4581
2024	9	24	9	20	8	13	0.1	1	31.61	91.5	6.7873	71.2627
2024	9	24	9	30	8	13	0.1	1	32.64	93	6.7934	73.5866
2024	9	24	9	40	8	13	0.1	1	31.41	91.5	6.7934	70.8779
2024	9	24	9	50	8	13.2	0.1	1	31.61	91.1	6.7934	71.3293
2024	9	24	10	0	8	13.2	0.1	1	32.66	93.5	6.7934	73.5865
2024	9	24	10	10	8	13.2	0.1	1	31.75	93.1	6.7934	71.5549
2024	9	24	10	20	8	13.8	0.1	1	33.23	92.4	6.7934	74.9407
2024	9	24	10	30	8	14.2	0.1	1	31.67	93.8	6.7934	71.3291
2024	9	24	10	40	8	14.2	0.1	1	31.81	91.6	6.7934	71.7804
2024	9	24	10	50	8	14.2	0.1	1	32	90.7	6.7934	72.2318
2024	9	24	11	0	8	14.2	0.1	1	32.05	93	6.7934	72.2318
2024	9	24	11	10	8	13.2	0.1	1	32.47	93.9	6.7934	73.1346
2024	9	24	11	20	8	13.2	0.1	1	33.11	91.6	6.7934	74.7146
2024	9	24	11	30	8	13.2	0.1	1	31.64	92.7	6.7934	71.3286
2024	9	24	11	40	8	13.2	0.1	1	32.01	91.3	6.7934	72.2314
2024	9	24	11	50	8	13.2	0.1	1	32.22	92.1	6.7934	72.6828
2024	9	24	12	0	8	13.2	0.1	1	32.21	91.6	6.7995	72.7506
2024	9	24	12	10	8	13.2	0.1	1	31.34	92.9	6.7995	70.7172
2024	9	24	12	20	8	13.2	0.1	1	32.31	91.4	6.7995	72.9764
2024	9	24	12	30	8	13.2	0.1	1	32.7	90.7	6.7995	73.88
2024	9	24	12	40	8	13.2	0.1	1	31.83	92.5	6.7995	71.8466
2024	9	24	12	50	8	13.2	0.1	1	32.14	92.7	6.7995	72.5243
2024	9	24	13	0	8	13	0.1	1	31.98	93.9	6.7934	72.005
2024	9	24	13	10	8	13	0.1	1	32.02	92.1	6.7934	72.2306
2024	9	24	13	20	8	13	0.1	1	32.04	95.4	6.7934	72.0048
2024	9	24	13	30	8	13	0.1	1	31.43	92.6	6.7934	70.8761
2024	9	24	13	40	8	13	0.1	1	32.2	90.2	6.7934	72.6818
2024	9	24	13	50	8	13	0.1	1	32.03	92.5	6.7873	72.1628
2024	9	24	14	0	8	13	0.1	1	32.61	91.6	6.7812	73.447
2024	9	24	14	10	8	13	0.1	1	31.84	92.7	6.7812	71.6445
2024	9	24	14	20	8	13	0.1	1	31.75	93.1	6.7812	71.4192
2024	9	24	14	30	8	13	0.1	1	32.82	92.1	6.7751	73.8281
2024	9	24	14	40	8	13	0.1	1	31.91	91.6	6.7812	71.8696
2024	9	24	14	50	8	13	0.1	1	32.78	94	6.7751	73.6029
2024	9	24	15	0	8	13	0.1	1	32.04	92.7	6.7812	72.0947
2024	9	24	15	10	8	13	0.1	1	33.25	93.1	6.7751	74.7282
2024	9	24	15	20	8	13	0.1	1	31.76	93.6	6.7751	71.3519
2024	9	24	15	30	8	13	0.1	1	31.4	90.9	6.7812	70.7428
2024	9	24	15	40	8	13	0.1	1	31.06	93.7	6.7751	69.7762
2024	9	24	15	50	8	13	0.1	1	32.93	92.6	6.7751	74.0527

Mazourka (0354)

Year	Month	Day	Hour	Minute	Second	Voltage	CellBegin	CellEnd	Speed	Direction	Area	Flow
2024	9	24	16	0	8	13	0.1	1	31.36	93.5	6.7751	70.4513
2024	9	24	16	10	8	13	0.1	1	31.72	92.2	6.7751	71.3516
2024	9	24	16	20	8	13	0.1	1	32.6	90.5	6.7812	73.4461
2024	9	24	16	30	8	13	0.1	1	32	90.9	6.7751	72.0268
2024	9	24	16	40	8	13	0.1	1	31.56	93.5	6.7751	70.9014
2024	9	24	16	50	8	13	0.1	1	33.05	93.1	6.7751	74.2776
2024	9	24	17	0	8	13	0.1	1	32.62	92.1	6.7751	73.3773
2024	9	24	17	10	8	13	0.1	1	32.9	90.7	6.7751	74.0525
2024	9	24	17	20	8	13	0.1	1	32.51	91.6	6.7751	73.1521
2024	9	24	17	30	8	13	0.1	1	34.23	92.3	6.7751	76.9786
2024	9	24	17	40	8	13	0.1	1	32.22	91.8	6.7751	72.4769
2024	9	24	17	50	8	12.6	0.1	1	31.84	92.9	6.7751	71.5766
2024	9	24	18	0	8	12.4	0.1	1	32.63	92.5	6.7751	73.3772
2024	9	24	18	10	8	12.2	0.1	1	32.22	92.1	6.7751	72.4769
2024	9	24	18	20	8	12.2	0.1	1	32.53	92.3	6.7751	73.1521
2024	9	24	18	30	8	12.2	0.1	1	32.81	91.6	6.7751	73.8274
2024	9	24	18	40	8	12.2	0.1	1	32.11	91.6	6.7751	72.2518
2024	9	24	18	50	8	12.2	0.1	1	33.2	90.3	6.7751	74.7278
2024	9	24	19	0	8	12.2	0.1	1	33.2	90.3	6.7751	74.7278
2024	9	24	19	10	8	12.2	0.1	1	31.22	92.2	6.7751	70.2262
2024	9	24	19	20	8	12.2	0.1	1	32.01	91.1	6.7751	72.0268
2024	9	24	19	30	8	12.2	0.1	1	32.31	91.6	6.7751	72.7021
2024	9	24	19	40	8	12.2	0.1	1	32.4	90.7	6.7751	72.9272
2024	9	24	19	50	8	12.2	0.1	1	32.12	91.8	6.7751	72.252
2024	9	24	20	0	8	12.2	0.1	1	31	90.7	6.7751	69.7761
2024	9	24	20	10	8	12.2	0.1	1	31.8	90.7	6.769	71.5097
2024	9	24	20	20	8	12.2	0.1	1	31.52	91.8	6.769	70.8352
2024	9	24	20	30	8	12.2	0.1	1	32.8	90.7	6.7751	73.8277
2024	9	24	20	40	8	12.2	0.1	1	32.82	91.9	6.769	73.7586
2024	9	24	20	50	8	12.2	0.1	1	32.7	90.7	6.769	73.5338
2024	9	24	21	0	8	12.2	0.1	1	31.56	93.6	6.769	70.8353
2024	9	24	21	10	8	12.2	0.1	1	32.02	91.8	6.769	71.9597
2024	9	24	21	20	8	12.2	0.1	1	31.43	92.6	6.769	70.6105
2024	9	24	21	30	8	12.2	0.1	1	33.21	91.2	6.769	74.6583
2024	9	24	21	40	8	12.2	0.1	1	31.92	92	6.769	71.735
2024	9	24	21	50	8	12.2	0.1	1	31.2	90	6.769	70.1609
2024	9	24	22	0	8	12.2	0.1	1	32.41	91.6	6.769	72.8595
2024	9	24	22	10	8	12.2	0.1	1	31.83	92.3	6.769	71.5103
2024	9	24	22	20	8	12	0.1	1	32.14	93	6.769	72.185
2024	9	24	22	30	8	12	0.1	1	31.73	92.5	6.769	71.2855
2024	9	24	22	40	8	12	0.1	1	33.01	91.6	6.769	74.2089
2024	9	24	22	50	8	12	0.1	1	32.7	90.7	6.7751	73.6033
2024	9	24	23	0	8	12	0.1	1	32.32	92.1	6.7751	72.703
2024	9	24	23	10	8	12	0.1	1	32.02	91.8	6.7751	72.0278
2024	9	24	23	20	8	12	0.1	1	31.7	90.7	6.7751	71.3526
2024	9	24	23	30	8	12	0.1	1	31.95	93.2	6.7751	71.8028
2024	9	24	23	40	8	12	0.1	1	32.21	91.4	6.7812	72.5461
2024	9	24	23	50	8	12	0.1	1	32.56	93.3	6.7812	73.222

Mazourka (0354)

Year	Month	Day	Hour	Minute	Second	Voltage	CellBegin	CellEnd	Speed	Direction	Area	Flow
2024	9	25	0	0	8	12	0.1	1	32.14	92.7	6.7812	72.3209
2024	9	25	0	10	8	12	0.1	1	31.5	90.9	6.7873	71.0356
2024	9	25	0	20	8	12	0.1	1	31.82	91.8	6.7873	71.7122
2024	9	25	0	30	8	12	0.1	1	31.93	92.3	6.7873	71.9377
2024	9	25	0	40	8	12	0.1	1	31.31	91.3	6.7873	70.5847
2024	9	25	0	50	8	12	0.1	1	32.51	91.4	6.7873	73.2909
2024	9	25	1	0	8	12	0.1	1	32.13	92.3	6.7873	72.3889
2024	9	25	1	10	8	12	0.1	1	33.02	91.9	6.7934	74.4882
2024	9	25	1	20	8	12	0.1	1	33.24	92.9	6.7934	74.9397
2024	9	25	1	30	8	12	0.1	1	32.5	90.2	6.7934	73.3597
2024	9	25	1	40	8	12	0.1	1	32.73	92.6	6.7934	73.8112
2024	9	25	1	50	8	12	0.1	1	32	89.5	6.7934	72.2312
2024	9	25	2	0	8	12	0.1	1	33.71	91.7	6.7934	76.0685
2024	9	25	2	10	8	12	0.1	1	31.71	91.6	6.7934	71.5541
2024	9	25	2	20	8	12	0.1	1	32.14	92.9	6.7934	72.457
2024	9	25	2	30	8	12	0.1	1	32.2	90.9	6.7934	72.6828
2024	9	25	2	40	8	12	0.1	1	32.51	91.2	6.7934	73.36
2024	9	25	2	50	8	12	0.1	1	32.22	91.8	6.7934	72.6829
2024	9	25	3	0	8	12	0.1	1	32	90.2	6.7934	72.2315
2024	9	25	3	10	8	12	0.1	1	31.33	92.4	6.7934	70.6514
2024	9	25	3	20	8	12	0.1	1	32.92	91.7	6.7934	74.2631
2024	9	25	3	30	8	12	0.1	1	32	90	6.7934	72.2316
2024	9	25	3	40	8	12	0.1	1	32.53	92.3	6.7934	73.3602
2024	9	25	3	50	8	12	0.1	1	31.31	91.5	6.7934	70.6516
2024	9	25	4	0	8	12	0.1	1	32.22	92.1	6.7934	72.6832
2024	9	25	4	10	8	12	0.1	1	31.13	92.4	6.7934	70.2002
2024	9	25	4	20	8	12	0.1	1	33.03	92.3	6.7934	74.489
2024	9	25	4	30	8	12	0.1	1	31.32	92	6.7934	70.6517
2024	9	25	4	40	8	12	0.1	1	32.73	92.3	6.7934	73.8119
2024	9	25	4	50	8	12	0.1	1	32.71	91.6	6.7934	73.812
2024	9	25	5	0	8	12	0.1	1	31.81	91.1	6.7934	71.7805
2024	9	25	5	10	8	12	0.1	1	32.66	93.3	6.7934	73.5863
2024	9	25	5	20	8	12	0.1	1	31.13	92.6	6.7934	70.2005
2024	9	25	5	30	8	12	0.1	1	32.52	91.8	6.7934	73.3607
2024	9	25	5	40	8	12	0.1	1	33.81	91.7	6.7934	76.2951
2024	9	25	5	50	8	11.8	0.1	1	31.85	93.2	6.7934	71.7807
2024	9	25	6	0	8	11.8	0.1	1	32.66	93.3	6.7934	73.5865
2024	9	25	6	10	8	11.8	0.1	1	32.44	92.8	6.7934	73.1351
2024	9	25	6	20	8	11.8	0.1	1	32.53	92.3	6.7934	73.3608
2024	9	25	6	30	8	11.8	0.1	1	31.71	91.6	6.7934	71.5551
2024	9	25	6	40	8	11.8	0.1	1	32.44	93	6.7934	73.1352
2024	9	25	6	50	8	11.8	0.1	1	32.63	92.3	6.7934	73.5866
2024	9	25	7	0	8	11.8	0.1	1	32.43	92.5	6.7934	73.1352
2024	9	25	7	10	8	11.8	0.1	1	31.4	90.5	6.7934	70.878
2024	9	25	7	20	8	11.8	0.1	1	32.12	92	6.7934	72.4581
2024	9	25	7	30	8	11.8	0.1	1	32.1	90	6.7934	72.4581
2024	9	25	7	40	8	12.2	0.1	1	32.3	90.7	6.7934	72.9096
2024	9	25	7	50	8	12.4	0.1	1	32.32	92.1	6.7934	72.9096

Mazourka (0354)

Year	Month	Day	Hour	Minute	Second	Voltage	CellBegin	CellEnd	Speed	Direction	Area	Flow
2024	9	25	8	0	8	12.6	0.1	1	31.91	91.6	6.7934	72.0067
2024	9	25	8	10	8	12.8	0.1	1	32.12	92.1	6.7934	72.4581
2024	9	25	8	20	8	12.8	0.1	1	31.9	90.2	6.7934	72.0067
2024	9	25	8	30	8	12.8	0.1	1	31.5	90.4	6.7934	71.1038
2024	9	25	8	40	8	12.8	0.1	1	31.93	92.3	6.7934	72.0067
2024	9	25	8	50	8	13	0.1	1	31.65	93.1	6.7934	71.3295
2024	9	25	9	0	8	13	0.1	1	32.1	90.4	6.7934	72.4581
2024	9	25	9	10	8	13	0.1	1	32.33	92.3	6.7934	72.9095
2024	9	25	9	20	8	13.2	0.1	1	32.32	92.1	6.7934	72.9095
2024	9	25	9	30	8	13.4	0.1	1	32.02	91.8	6.7934	72.2323
2024	9	25	9	40	8	13.4	0.1	1	31.55	93.1	6.7934	71.1036
2024	9	25	9	50	8	13.6	0.1	1	31.33	92.4	6.7934	70.6521
2024	9	25	10	0	8	13.6	0.1	1	32.11	91.6	6.7934	72.4578
2024	9	25	10	10	8	13.6	0.1	1	31.91	91.6	6.7934	72.0063
2024	9	25	10	20	8	13.4	0.1	1	32.12	92	6.7934	72.4577
2024	9	25	10	30	8	13.4	0.1	1	31.71	91.3	6.7934	71.5548
2024	9	25	10	40	8	13.2	0.1	1	31.64	92.9	6.7934	71.329
2024	9	25	10	50	8	13.2	0.1	1	31.02	92.2	6.7934	69.9746
2024	9	25	11	0	8	13.2	0.1	1	33.56	93.4	6.7934	75.6176
2024	9	25	11	10	8	13.2	0.1	1	31.9	90	6.7934	72.006
2024	9	25	11	20	8	13.2	0.1	1	32.02	91.8	6.7934	72.2316
2024	9	25	11	30	8	13.2	0.1	1	31.2	90.7	6.7934	70.4257
2024	9	25	11	40	8	13.2	0.1	1	31.45	93.1	6.7934	70.8771
2024	9	25	11	50	8	13.2	0.1	1	30.85	93.3	6.7934	69.5227
2024	9	25	12	0	8	13.2	0.1	1	31.71	91.3	6.7934	71.5541
2024	9	25	12	10	8	13.2	0.1	1	33.83	92.4	6.7934	76.2942
2024	9	25	12	20	8	13.4	0.1	1	31.6	90.9	6.7934	71.3282
2024	9	25	12	30	8	13.4	0.1	1	33.02	91.9	6.7873	74.4187
2024	9	25	12	40	8	13.4	0.1	1	31.96	93.6	6.7873	71.938
2024	9	25	12	50	8	13.4	0.1	1	31.96	93.6	6.7812	71.8706
2024	9	25	13	0	8	13.4	0.1	1	32.54	93	6.7873	73.2909
2024	9	25	13	10	8	13.4	0.1	1	32.34	93	6.7751	72.7035
2024	9	25	13	20	8	13.4	0.1	1	31.97	93.8	6.7812	71.8704
2024	9	25	13	30	8	13.4	0.1	1	31.92	92	6.7812	71.8703
2024	9	25	13	40	8	13.4	0.1	1	31.8	90.9	6.7812	71.6449
2024	9	25	13	50	8	13.4	0.1	1	32.24	92.8	6.7812	72.5461
2024	9	25	14	0	8	13.4	0.1	1	31.41	91.6	6.7812	70.7436
2024	9	25	14	10	8	13.4	0.1	1	31.03	92.4	6.7812	69.8424
2024	9	25	14	20	8	13.4	0.1	1	31.31	91.6	6.769	70.3862
2024	9	25	14	30	8	13.4	0.1	1	32.03	92.3	6.769	71.9602
2024	9	25	14	40	8	13.2	0.1	1	32.63	92.5	6.769	73.3094
2024	9	25	14	50	8	13.2	0.1	1	32.16	93.4	6.7751	72.2527
2024	9	25	15	0	8	13.2	0.1	1	31.75	93.1	6.769	71.2854
2024	9	25	15	10	8	13.2	0.1	1	31.82	92	6.769	71.5103
2024	9	25	15	20	8	13.2	0.1	1	32.91	91.4	6.769	73.9838
2024	9	25	15	30	8	13.2	0.1	1	31.43	92.4	6.7751	70.6769
2024	9	25	15	40	8	13.2	0.1	1	31.9	90.2	6.769	71.735
2024	9	25	15	50	8	13.2	0.1	1	32.97	93.8	6.7751	74.0531

Mazourka (0354)

Year	Month	Day	Hour	Minute	Second	Voltage	CellBegin	CellEnd	Speed	Direction	Area	Flow
2024	9	25	16	0	8	13.2	0.1	1	31.71	91.3	6.769	71.2852
2024	9	25	16	10	8	13.2	0.1	1	32.72	92.1	6.769	73.5339
2024	9	25	16	20	8	13.2	0.1	1	32.52	91.8	6.7629	73.0156
2024	9	25	16	30	8	13.2	0.1	1	31.24	92.8	6.769	70.1607
2024	9	25	16	40	8	13.2	0.1	1	32.37	93.9	6.7629	72.5662
2024	9	25	16	50	8	13.2	0.1	1	31.01	91.3	6.769	69.711
2024	9	25	17	0	8	13.2	0.1	1	32.22	91.8	6.7629	72.3415
2024	9	25	17	10	8	13.4	0.1	1	32.37	93.9	6.7629	72.5662
2024	9	25	17	20	8	13.4	0.1	1	32.1	90.2	6.769	72.1845
2024	9	25	17	30	8	13.4	0.1	1	31.72	91.8	6.7629	71.2182
2024	9	25	17	40	8	13	0.1	1	32.2	90.9	6.7629	72.3415
2024	9	25	17	50	8	12.4	0.1	1	31.92	92.2	6.7629	71.6675
2024	9	25	18	0	8	12.4	0.1	1	32.53	92.6	6.7629	73.0155
2024	9	25	18	10	8	12.4	0.1	1	32.42	91.9	6.7629	72.7908
2024	9	25	18	20	8	12.2	0.1	1	32.61	91.4	6.7629	73.2402
2024	9	25	18	30	8	12.2	0.1	1	32.03	92.5	6.7629	71.8922
2024	9	25	18	40	8	12.2	0.1	1	31.53	92.5	6.7629	70.7689
2024	9	25	18	50	8	12.2	0.1	1	31.31	91.6	6.7629	70.3196
2024	9	25	19	0	8	12.2	0.1	1	32.43	92.3	6.7629	72.7909
2024	9	25	19	10	8	12.2	0.1	1	31.85	93.1	6.7629	71.443
2024	9	25	19	20	8	12.2	0.1	1	31.92	92	6.7629	71.6676
2024	9	25	19	30	8	12.2	0.1	1	30.81	91.5	6.7629	69.1964
2024	9	25	19	40	8	12.2	0.1	1	32.17	93.7	6.7629	72.117
2024	9	25	19	50	8	12.2	0.1	1	33.64	92.9	6.7629	75.487
2024	9	25	20	0	8	12.2	0.1	1	31.8	90.9	6.7629	71.4431
2024	9	25	20	10	8	12.2	0.1	1	31.86	93.6	6.7568	71.376
2024	9	25	20	20	8	12.2	0.1	1	32.54	93	6.7629	73.0158
2024	9	25	20	30	8	12.2	0.1	1	33.55	93.2	6.7629	75.2625
2024	9	25	20	40	8	12.2	0.1	1	32.11	91.4	6.7568	72.0495
2024	9	25	20	50	8	12.2	0.1	1	31.8	90.4	6.7568	71.3762
2024	9	25	21	0	8	12.2	0.1	1	32.93	92.4	6.7568	73.8452
2024	9	25	21	10	8	12.2	0.1	1	32.67	93.9	6.7568	73.1719
2024	9	25	21	20	8	12.2	0.1	1	32.18	93.9	6.7568	72.0496
2024	9	25	21	30	8	12.2	0.1	1	31.5	90	6.7568	70.703
2024	9	25	21	40	8	12.2	0.1	1	31.53	92.4	6.7568	70.703
2024	9	25	21	50	8	12.2	0.1	1	31.2	90.7	6.7568	70.0297
2024	9	25	22	0	8	12.2	0.1	1	31.6	90	6.7568	70.9275
2024	9	25	22	10	8	12.2	0.1	1	30.72	92.1	6.7568	68.9075
2024	9	25	22	20	8	12.2	0.1	1	32.46	93.4	6.7568	72.7232
2024	9	25	22	30	8	12.2	0.1	1	32.1	90	6.7568	72.0499
2024	9	25	22	40	8	12.2	0.1	1	31.63	92.4	6.7568	70.9277
2024	9	25	22	50	8	12.2	0.1	1	31.5	90.4	6.7568	70.7032
2024	9	25	23	0	8	12.2	0.1	1	31.8	90.7	6.7568	71.3766
2024	9	25	23	10	8	12.2	0.1	1	31.8	90.7	6.7568	71.3767
2024	9	25	23	20	8	12.2	0.1	1	31.41	91.5	6.7568	70.4789
2024	9	25	23	30	8	12	0.1	1	31.92	92	6.7568	71.6012
2024	9	25	23	40	8	12	0.1	1	32.3	90.5	6.7568	72.4991
2024	9	25	23	50	8	12	0.1	1	31.28	94.2	6.7568	70.0301

Mazourka (0354)

Year	Month	Day	Hour	Minute	Second	Voltage	CellBegin	CellEnd	Speed	Direction	Area	Flow
2024	9	26	0	0	8	12	0.1	1	31.91	91.3	6.7568	71.6013
2024	9	26	0	10	8	12	0.1	1	31.71	91.6	6.7568	71.1525
2024	9	26	0	20	8	12	0.1	1	31.56	93.5	6.7568	70.7036
2024	9	26	0	30	8	12	0.1	1	32.1	90.9	6.7568	72.0504
2024	9	26	0	40	8	12	0.1	1	32.14	92.7	6.7568	72.0504
2024	9	26	0	50	8	12	0.1	1	32.34	93	6.7568	72.4994
2024	9	26	1	0	8	12	0.1	1	31	89.3	6.7568	69.5815
2024	9	26	1	10	8	12	0.1	1	32.22	92.1	6.7568	72.275
2024	9	26	1	20	8	12	0.1	1	32.61	91.2	6.7568	73.1729
2024	9	26	1	30	8	12	0.1	1	32.51	91.6	6.7629	73.017
2024	9	26	1	40	8	12	0.1	1	33.2	90.7	6.7629	74.5897
2024	9	26	1	50	8	12	0.1	1	32.41	91.2	6.7629	72.7924
2024	9	26	2	0	8	12	0.1	1	31.76	93.6	6.7629	71.2198
2024	9	26	2	10	8	12	0.1	1	32.8	94.4	6.7629	73.4665
2024	9	26	2	20	8	12	0.1	1	32.33	92.5	6.769	72.636
2024	9	26	2	30	8	12	0.1	1	31.81	91.4	6.769	71.5117
2024	9	26	2	40	8	12	0.1	1	31.12	92	6.769	69.9375
2024	9	26	2	50	8	12	0.1	1	30.92	92.2	6.7751	69.553
2024	9	26	3	0	8	12	0.1	1	31.31	91.6	6.7751	70.4534
2024	9	26	3	10	8	12	0.1	1	32.94	93	6.7812	74.1243
2024	9	26	3	20	8	12	0.1	1	31.71	91.3	6.7751	71.3538
2024	9	26	3	30	8	12	0.1	1	31.71	91.6	6.7751	71.3538
2024	9	26	3	40	8	12	0.1	1	31.22	91.8	6.7751	70.2284
2024	9	26	3	50	8	12	0.1	1	33.12	91.9	6.7812	74.575
2024	9	26	4	0	8	12	0.1	1	31.84	92.9	6.7812	71.6461
2024	9	26	4	10	8	12	0.1	1	31.9	90.7	6.7812	71.8715
2024	9	26	4	20	8	12	0.1	1	32.11	91.6	6.7812	72.3221
2024	9	26	4	30	8	12	0.1	1	33.62	92	6.7812	75.7017
2024	9	26	4	40	8	12	0.1	1	33.1	90.7	6.7812	74.5752
2024	9	26	4	50	8	12	0.1	1	31.15	93.3	6.7812	70.0692
2024	9	26	5	0	8	12	0.1	1	31.54	92.7	6.7812	70.9704
2024	9	26	5	10	8	12	0.1	1	32.23	92.7	6.7812	72.5476
2024	9	26	5	20	8	12	0.1	1	32.13	92.3	6.7812	72.3223
2024	9	26	5	30	8	12	0.1	1	31.32	92.2	6.7812	70.5199
2024	9	26	5	40	8	12	0.1	1	32.24	93	6.7812	72.5477
2024	9	26	5	50	8	12	0.1	1	32.01	91.3	6.7812	72.0971
2024	9	26	6	0	8	12	0.1	1	32.4	90.7	6.7812	72.9984
2024	9	26	6	10	8	12	0.1	1	31.21	91.7	6.7812	70.2948
2024	9	26	6	20	8	11.8	0.1	1	32.1	90.5	6.7812	72.3225
2024	9	26	6	30	8	11.8	0.1	1	31.51	91.6	6.7812	70.9707
2024	9	26	6	40	8	11.8	0.1	1	32.11	91.6	6.7812	72.3226
2024	9	26	6	50	8	11.8	0.1	1	31.8	90.4	6.7812	71.6467
2024	9	26	7	0	8	11.8	0.1	1	31.41	91.6	6.7812	70.7455
2024	9	26	7	10	8	11.8	0.1	1	32.42	91.9	6.7812	72.9986
2024	9	26	7	20	8	11.8	0.1	1	31.91	91.6	6.7812	71.8721
2024	9	26	7	30	8	11.8	0.1	1	31.41	91.1	6.7812	70.7456
2024	9	26	7	40	8	12.2	0.1	1	31.43	92.6	6.7812	70.7457
2024	9	26	7	50	8	12.4	0.1	1	31.91	91.6	6.7812	71.8722

Mazourka (0354)

Year	Month	Day	Hour	Minute	Second	Voltage	CellBegin	CellEnd	Speed	Direction	Area	Flow
2024	9	26	8	0	8	12.6	0.1	1	32.8	90.7	6.7812	73.9
2024	9	26	8	10	8	12.8	0.1	1	32.3	90.9	6.7812	72.7734
2024	9	26	8	20	8	12.8	0.1	1	32.26	93.4	6.7812	72.5481
2024	9	26	8	30	8	12.8	0.1	1	31.85	93.1	6.7812	71.6469
2024	9	26	8	40	8	13	0.1	1	32.21	91.4	6.7812	72.5481
2024	9	26	8	50	8	13	0.1	1	32.65	93.2	6.7812	73.4493
2024	9	26	9	0	8	13	0.1	1	32.47	93.9	6.7812	72.9987
2024	9	26	9	10	8	13	0.1	1	32.03	92.3	6.7812	72.0975
2024	9	26	9	20	8	13	0.1	1	31.73	92.3	6.7812	71.4215
2024	9	26	9	30	8	13.2	0.1	1	32.74	93	6.7812	73.6745
2024	9	26	9	40	8	13.2	0.1	1	32.12	91.8	6.7812	72.3227
2024	9	26	9	50	8	13.2	0.1	1	31.63	92.5	6.7812	71.1961
2024	9	26	10	0	8	13.2	0.1	1	31.81	91.3	6.7812	71.6466
2024	9	26	10	10	8	13.2	0.1	1	31.24	92.8	6.7812	70.2948
2024	9	26	10	20	8	13.2	0.1	1	32.33	92.7	6.7873	72.8412
2024	9	26	10	30	8	13.2	0.1	1	32.13	92.3	6.7812	72.3224
2024	9	26	10	40	8	13.2	0.1	1	32.72	91.9	6.7812	73.6741
2024	9	26	10	50	8	13.2	0.1	1	32.54	93	6.7812	73.2234
2024	9	26	11	0	8	13.2	0.1	1	31.11	91.5	6.7812	70.0691
2024	9	26	11	10	8	13.2	0.1	1	32.19	94.3	6.7812	72.3221
2024	9	26	11	20	8	13.2	0.1	1	32.42	92.1	6.7812	72.9979
2024	9	26	11	30	8	13.2	0.1	1	32.54	93	6.7812	73.2231
2024	9	26	11	40	8	13.2	0.1	1	31.43	92.4	6.7812	70.7447
2024	9	26	11	50	8	13.2	0.1	1	31.61	91.5	6.7812	71.1953
2024	9	26	12	0	8	13.2	0.1	1	31.12	92.2	6.7812	70.0687
2024	9	26	12	10	8	13.2	0.1	1	32.21	91.2	6.7812	72.5469
2024	9	26	12	20	8	13.2	0.1	1	31.61	91.6	6.7812	71.195
2024	9	26	12	30	8	13.2	0.1	1	32.17	93.7	6.7751	72.2537
2024	9	26	12	40	8	13.2	0.1	1	32.54	93	6.769	73.0854
2024	9	26	12	50	8	13.2	0.1	1	32.06	93.4	6.7629	71.8934
2024	9	26	13	0	8	13.2	0.1	1	31.45	93.3	6.769	70.6116
2024	9	26	13	10	8	13	0.1	1	31.51	91.5	6.7629	70.7699
2024	9	26	13	20	8	13	0.1	1	32.03	92.3	6.7629	71.8932
2024	9	26	13	30	8	13	0.1	1	32.21	91.6	6.7629	72.3424
2024	9	26	13	40	8	13	0.1	1	31.9	90.2	6.7629	71.6683
2024	9	26	13	50	8	13	0.1	1	32.51	91.6	6.7629	73.0163
2024	9	26	14	0	8	13	0.1	1	31	90.7	6.7629	69.6462
2024	9	26	14	10	8	13	0.1	1	33.1	94.5	6.7629	74.1394
2024	9	26	14	20	8	13	0.1	1	31.84	92.7	6.769	71.5104
2024	9	26	14	30	8	13	0.1	1	32.94	93	6.7629	73.9146
2024	9	26	14	40	8	13	0.1	1	31.82	92.2	6.7629	71.4432
2024	9	26	14	50	8	13	0.1	1	32.23	92.7	6.7629	72.3418
2024	9	26	15	0	8	13	0.1	1	32.41	91.1	6.7629	72.7911
2024	9	26	15	10	8	13	0.1	1	32.73	92.6	6.7629	73.465
2024	9	26	15	20	8	13	0.1	1	31.5	90.4	6.7629	70.769
2024	9	26	15	30	8	13	0.1	1	32.11	91.6	6.7629	72.1169
2024	9	26	15	40	8	13	0.1	1	32.15	93.2	6.7629	72.1169
2024	9	26	15	50	8	13	0.1	1	32.01	91.3	6.7629	71.8922

Mazourka (0354)

Year	Month	Day	Hour	Minute	Second	Voltage	CellBegin	CellEnd	Speed	Direction	Area	Flow
2024	9	26	16	0	8	13	0.1	1	33.41	91.5	6.7629	75.0374
2024	9	26	16	10	8	13	0.1	1	32.4	90	6.7629	72.7907
2024	9	26	16	20	8	13	0.1	1	31.43	92.4	6.7629	70.5441
2024	9	26	16	30	8	13	0.1	1	32.41	91.1	6.7629	72.7907
2024	9	26	16	40	8	13	0.1	1	31.12	91.8	6.7629	69.87
2024	9	26	16	50	8	13	0.1	1	31.8	90.2	6.7629	71.4426
2024	9	26	17	0	8	13	0.1	1	32.33	92.5	6.7629	72.5659
2024	9	26	17	10	8	13	0.1	1	32.02	91.8	6.7629	71.8919
2024	9	26	17	20	8	13	0.1	1	31.81	91.1	6.7629	71.4426
2024	9	26	17	30	8	13	0.1	1	32.53	92.6	6.7629	73.0152
2024	9	26	17	40	8	13	0.1	1	31.81	91.4	6.7629	71.4426
2024	9	26	17	50	8	12.6	0.1	1	32.02	92	6.7629	71.8919
2024	9	26	18	0	8	12.4	0.1	1	32.01	91.6	6.769	71.9594
2024	9	26	18	10	8	12.2	0.1	1	30.9	90.9	6.7629	69.4206
2024	9	26	18	20	8	12.2	0.1	1	33.23	92.6	6.7629	74.5878
2024	9	26	18	30	8	12.2	0.1	1	32.53	92.5	6.7629	73.0152
2024	9	26	18	40	8	12.2	0.1	1	31.7	90.4	6.7629	71.2179
2024	9	26	18	50	8	12.2	0.1	1	32	90.7	6.7629	71.8919
2024	9	26	19	0	8	12.2	0.1	1	31.32	92	6.7629	70.3193
2024	9	26	19	10	8	12.2	0.1	1	32.41	91.6	6.7629	72.7906
2024	9	26	19	20	8	12.2	0.1	1	32.61	91.4	6.7629	73.24
2024	9	26	19	30	8	12.2	0.1	1	31.43	92.4	6.7629	70.5441
2024	9	26	19	40	8	12.2	0.1	1	32.13	92.3	6.7629	72.1167
2024	9	26	19	50	8	12.2	0.1	1	30.6	90.9	6.7629	68.7468
2024	9	26	20	0	8	12.2	0.1	1	32.61	91.1	6.7629	73.2401
2024	9	26	20	10	8	12.2	0.1	1	32.11	91.4	6.7629	72.1169
2024	9	26	20	20	8	12.2	0.1	1	31.61	91.1	6.7629	70.9936
2024	9	26	20	30	8	12.2	0.1	1	30.51	91.7	6.7629	68.5223
2024	9	26	20	40	8	12.2	0.1	1	33.13	92.2	6.7629	74.3636
2024	9	26	20	50	8	12.2	0.1	1	32.12	92	6.7629	72.117
2024	9	26	21	0	8	12.2	0.1	1	33.12	91.9	6.7629	74.3637
2024	9	26	21	10	8	12.2	0.1	1	31.85	93.1	6.7629	71.4431
2024	9	26	21	20	8	12.2	0.1	1	32.61	91.1	6.7629	73.2405
2024	9	26	21	30	8	12.2	0.1	1	32.12	92.1	6.7629	72.1172
2024	9	26	21	40	8	12.2	0.1	1	32.11	91.4	6.7629	72.1173
2024	9	26	21	50	8	12.2	0.1	1	30.9	90.6	6.7629	69.4213
2024	9	26	22	0	8	12.2	0.1	1	32.43	92.3	6.7629	72.7914
2024	9	26	22	10	8	12	0.1	1	32.73	92.5	6.7629	73.4654
2024	9	26	22	20	8	12	0.1	1	31.7	90	6.7629	71.2188
2024	9	26	22	30	8	12	0.1	1	32.1	90.9	6.7629	72.1175
2024	9	26	22	40	8	12	0.1	1	31.53	92.4	6.7629	70.7696
2024	9	26	22	50	8	12	0.1	1	31.5	89.6	6.7629	70.7696
2024	9	26	23	0	8	12	0.1	1	31.92	92	6.7629	71.6683
2024	9	26	23	10	8	12	0.1	1	32.3	90.7	6.7568	72.4989
2024	9	26	23	20	8	12	0.1	1	32.01	91.3	6.7629	71.8931
2024	9	26	23	30	8	12	0.1	1	31.5	90.7	6.7629	70.7699
2024	9	26	23	40	8	12	0.1	1	31.75	93.1	6.7629	71.2192
2024	9	26	23	50	8	12	0.1	1	31.3	90.7	6.7629	70.3206

Mazourka (0354)

Year	Month	Day	Hour	Minute	Second	Voltage	CellBegin	CellEnd	Speed	Direction	Area	Flow
2024	9	27	0	0	8	12	0.1	1	31.6	90.9	6.7629	70.9947
2024	9	27	0	10	8	12	0.1	1	31.33	92.4	6.7629	70.3208
2024	9	27	0	20	8	12	0.1	1	32.11	91.6	6.7629	72.1181
2024	9	27	0	30	8	12	0.1	1	31.9	90.9	6.7629	71.6689
2024	9	27	0	40	8	12	0.1	1	32.23	92.3	6.769	72.4109
2024	9	27	0	50	8	12	0.1	1	32.57	93.9	6.769	73.0855
2024	9	27	1	0	8	12	0.1	1	32.57	93.7	6.7751	73.1542
2024	9	27	1	10	8	12	0.1	1	32.34	93	6.7751	72.704
2024	9	27	1	20	8	12	0.1	1	31.03	92.4	6.7751	69.7779
2024	9	27	1	30	8	12	0.1	1	31.83	92.5	6.7751	71.5787
2024	9	27	1	40	8	12	0.1	1	31.6	90.9	6.7812	71.1952
2024	9	27	1	50	8	12	0.1	1	31.72	92.2	6.7812	71.4206
2024	9	27	2	0	8	12	0.1	1	32.03	92.3	6.7812	72.0965
2024	9	27	2	10	8	12	0.1	1	31.12	92.2	6.7812	70.0689
2024	9	27	2	20	8	12	0.1	1	32.53	92.3	6.7812	73.2232
2024	9	27	2	30	8	12	0.1	1	32.86	93.5	6.7812	73.8991
2024	9	27	2	40	8	12	0.1	1	32.4	89.5	6.7812	72.998
2024	9	27	2	50	8	12	0.1	1	33.2	90	6.7812	74.8004
2024	9	27	3	0	8	12	0.1	1	32.7	90.7	6.7812	73.674
2024	9	27	3	10	8	12	0.1	1	31.84	92.9	6.7812	71.6463
2024	9	27	3	20	8	12	0.1	1	32.22	91.8	6.7812	72.5475
2024	9	27	3	30	8	12	0.1	1	32.94	93	6.7812	74.1247
2024	9	27	3	40	8	12	0.1	1	31.33	92.6	6.7812	70.5199
2024	9	27	3	50	8	12	0.1	1	31.81	91.6	6.7812	71.6465
2024	9	27	4	0	8	12	0.1	1	32.43	92.5	6.7812	72.9983
2024	9	27	4	10	8	12	0.1	1	32.4	90.5	6.7812	72.9984
2024	9	27	4	20	8	12	0.1	1	31.22	92	6.7812	70.2948
2024	9	27	4	30	8	12	0.1	1	32.37	93.9	6.7812	72.7731
2024	9	27	4	40	8	12	0.1	1	31.6	90.7	6.7812	71.196
2024	9	27	4	50	8	12	0.1	1	32.1	89.8	6.7812	72.3226
2024	9	27	5	0	8	12	0.1	1	31.82	92.2	6.7812	71.6467
2024	9	27	5	10	8	12	0.1	1	31.72	92	6.7812	71.4215
2024	9	27	5	20	8	12	0.1	1	31.73	92.5	6.7812	71.4215
2024	9	27	5	30	8	12	0.1	1	32.32	91.8	6.7812	72.7734
2024	9	27	5	40	8	11.8	0.1	1	32.65	93.2	6.7812	73.4493
2024	9	27	5	50	8	11.8	0.1	1	32.8	90.9	6.7812	73.9
2024	9	27	6	0	8	11.8	0.1	1	31.91	91.6	6.7812	71.8723
2024	9	27	6	10	8	11.8	0.1	1	32.16	93.6	6.7812	72.3229
2024	9	27	6	20	8	11.8	0.1	1	31.61	91.3	6.7812	71.1964
2024	9	27	6	30	8	11.8	0.1	1	31.5	89.3	6.7812	70.9711
2024	9	27	6	40	8	11.8	0.1	1	31.33	92.4	6.7812	70.5206
2024	9	27	6	50	8	11.8	0.1	1	31.8	90.7	6.7812	71.6471
2024	9	27	7	0	8	11.8	0.1	1	33.55	93.2	6.7812	75.4773
2024	9	27	7	10	8	11.8	0.1	1	31.72	92	6.7812	71.4219
2024	9	27	7	20	8	11.8	0.1	1	31.96	93.4	6.7812	71.8725
2024	9	27	7	30	8	11.8	0.1	1	31.07	93.9	6.7812	69.8448
2024	9	27	7	40	8	12.2	0.1	1	31.54	92.7	6.7812	70.9713
2024	9	27	7	50	8	12.4	0.1	1	33.14	92.8	6.7812	74.5763

Mazourka (0354)

Year	Month	Day	Hour	Minute	Second	Voltage	CellBegin	CellEnd	Speed	Direction	Area	Flow
2024	9	27	8	0	8	12.8	0.1	1	32.34	92.8	6.7812	72.7738
2024	9	27	8	10	8	12.8	0.1	1	32.63	92.3	6.7812	73.4498
2024	9	27	8	20	8	12.8	0.1	1	30.92	92	6.7812	69.6196
2024	9	27	8	30	8	13	0.1	1	32.32	91.8	6.7812	72.7738
2024	9	27	8	40	8	13	0.1	1	32.03	92.3	6.7812	72.0979
2024	9	27	8	50	8	13	0.1	1	33.21	91	6.7812	74.8016
2024	9	27	9	0	8	13	0.1	1	31.71	91.4	6.7812	71.422
2024	9	27	9	10	8	13	0.1	1	32.63	92.6	6.7812	73.4497
2024	9	27	9	20	8	13.2	0.1	1	32.73	92.3	6.7812	73.675
2024	9	27	9	30	8	13.2	0.1	1	31.14	92.8	6.7812	70.07
2024	9	27	9	40	8	13.2	0.1	1	31.71	91.4	6.7812	71.4218
2024	9	27	9	50	8	13.4	0.1	1	30.81	91.7	6.7812	69.3941
2024	9	27	10	0	8	13.6	0.1	1	32.33	92.3	6.7812	72.7736
2024	9	27	10	10	8	13.6	0.1	1	31.5	90.9	6.7812	70.9711
2024	9	27	10	20	8	13.6	0.1	1	32.5	90.9	6.7812	73.2241
2024	9	27	10	30	8	13.6	0.1	1	31.63	92.4	6.7812	71.1962
2024	9	27	10	40	8	13.2	0.1	1	32.1	90.9	6.7812	72.3227
2024	9	27	10	50	8	13.2	0.1	1	32.94	92.8	6.7812	74.125
2024	9	27	11	0	8	13.2	0.1	1	32	90.7	6.7812	72.0972
2024	9	27	11	10	8	13.2	0.1	1	32.01	91.3	6.7812	72.0972
2024	9	27	11	20	8	13.2	0.1	1	32.3	90.4	6.7812	72.773
2024	9	27	11	30	8	13.2	0.1	1	31.93	92.3	6.7812	71.8717
2024	9	27	11	40	8	13.2	0.1	1	32.2	90	6.7812	72.5475
2024	9	27	11	50	8	13.2	0.1	1	32.1	90.2	6.7812	72.3221
2024	9	27	12	0	8	13.2	0.1	1	31.92	91.8	6.7812	71.8714
2024	9	27	12	10	8	13.2	0.1	1	31.23	92.4	6.7812	70.2942
2024	9	27	12	20	8	13.2	0.1	1	31.81	91.6	6.7812	71.646
2024	9	27	12	30	8	13.2	0.1	1	32.2	90.9	6.7812	72.5471
2024	9	27	12	40	8	13.2	0.1	1	31.6	90.7	6.7812	71.1952
2024	9	27	12	50	8	13.2	0.1	1	30.94	92.8	6.7812	69.618
2024	9	27	13	0	8	13.2	0.1	1	31.93	92.3	6.7751	71.8036
2024	9	27	13	10	8	13.2	0.1	1	32.75	93.2	6.7751	73.6042
2024	9	27	13	20	8	13	0.1	1	31	90.6	6.769	69.7122
2024	9	27	13	30	8	14.2	0.1	1	31.8	90.7	6.7629	71.4441
2024	9	27	13	40	8	14.2	0.1	1	30.14	92.9	6.7629	67.6247
2024	9	27	13	50	8	14.2	0.1	1	32.21	91.1	6.7629	72.3426
2024	9	27	14	0	8	14.2	0.1	1	33.31	91.2	6.7629	74.8138
2024	9	27	14	10	8	14	0.1	1	31.4	90	6.7629	70.5451
2024	9	27	14	20	8	14	0.1	1	32.6	90.9	6.7629	73.241
2024	9	27	14	30	8	14	0.1	1	33.05	93.3	6.7629	74.1396
2024	9	27	14	40	8	14	0.1	1	32.23	92.3	6.7629	72.3422
2024	9	27	14	50	8	14	0.1	1	31.7	90.9	6.7629	71.2188
2024	9	27	15	0	8	14	0.1	1	31.81	91.3	6.7629	71.4434
2024	9	27	15	10	8	13	0.1	1	31.8	90	6.7629	71.4433
2024	9	27	15	20	8	13	0.1	1	31.35	93.3	6.7629	70.3199
2024	9	27	15	30	8	12.8	0.1	1	32.2	90.9	6.7629	72.3419
2024	9	27	15	40	8	13	0.1	1	31.9	90.5	6.7629	71.6678
2024	9	27	15	50	8	13	0.1	1	32.25	93.2	6.7629	72.3417

Mazourka (0354)

Year	Month	Day	Hour	Minute	Second	Voltage	CellBegin	CellEnd	Speed	Direction	Area	Flow
2024	9	27	16	0	8	12.8	0.1	1	32.21	91.2	6.7629	72.3417
2024	9	27	16	10	8	12.8	0.1	1	31.41	91.6	6.7629	70.5443
2024	9	27	16	20	8	13	0.1	1	31.91	91.6	6.7629	71.6676
2024	9	27	16	30	8	13	0.1	1	31.9	90.7	6.7629	71.6676
2024	9	27	16	40	8	13	0.1	1	32.3	90.5	6.7629	72.5662
2024	9	27	16	50	8	13	0.1	1	31.03	92.6	6.7629	69.6455
2024	9	27	17	0	8	13	0.1	1	32.2	90.7	6.7629	72.3415
2024	9	27	17	10	8	13	0.1	1	32.22	92.1	6.7629	72.3414
2024	9	27	17	20	8	13	0.1	1	31.01	91.3	6.7629	69.6455
2024	9	27	17	30	8	13	0.1	1	31.7	90.7	6.7629	71.2181
2024	9	27	17	40	8	12.8	0.1	1	30.1	90	6.769	67.687
2024	9	27	17	50	8	12.4	0.1	1	32.11	91.6	6.7629	72.1167
2024	9	27	18	0	8	12.4	0.1	1	31.87	93.8	6.769	71.5098
2024	9	27	18	10	8	12.4	0.1	1	31.61	91.5	6.769	71.0601
2024	9	27	18	20	8	12.2	0.1	1	32.01	91.6	6.7629	71.8921
2024	9	27	18	30	8	12.2	0.1	1	33.4	90.5	6.769	75.1078
2024	9	27	18	40	8	12.2	0.1	1	31.83	92.3	6.769	71.5098
2024	9	27	18	50	8	12.2	0.1	1	31.6	90.7	6.769	71.0601
2024	9	27	19	0	8	12.2	0.1	1	31.7	89.3	6.769	71.285
2024	9	27	19	10	8	12.2	0.1	1	32.72	91.8	6.769	73.5338
2024	9	27	19	20	8	12.2	0.1	1	32.51	91.6	6.769	73.084
2024	9	27	19	30	8	12.2	0.1	1	32.7	90.7	6.769	73.5338
2024	9	27	19	40	8	12.2	0.1	1	31.12	91.8	6.769	69.9358
2024	9	27	19	50	8	12.2	0.1	1	32.22	91.8	6.769	72.4095
2024	9	27	20	0	8	12.2	0.1	1	31.43	92.4	6.769	70.6105
2024	9	27	20	10	8	12.2	0.1	1	31.93	92.3	6.769	71.7349
2024	9	27	20	20	8	12.2	0.1	1	30.61	91.7	6.769	68.8116
2024	9	27	20	30	8	12.2	0.1	1	31.3	90.2	6.769	70.3857
2024	9	27	20	40	8	12.2	0.1	1	31.53	92.4	6.769	70.8355
2024	9	27	20	50	8	12.2	0.1	1	32.4	90	6.769	72.8595
2024	9	27	21	0	8	12.2	0.1	1	32.31	91.2	6.769	72.6346
2024	9	27	21	10	8	12.2	0.1	1	33.11	91.6	6.769	74.4337
2024	9	27	21	20	8	12.2	0.1	1	31.74	92.9	6.769	71.2855
2024	9	27	21	30	8	12.2	0.1	1	31.31	91.3	6.769	70.386
2024	9	27	21	40	8	12.2	0.1	1	31.61	91.5	6.769	71.0607
2024	9	27	21	50	8	12.2	0.1	1	33.13	92.6	6.769	74.4339
2024	9	27	22	0	8	12.2	0.1	1	32.11	91.2	6.769	72.1851
2024	9	27	22	10	8	12	0.1	1	32.54	93	6.769	73.0847
2024	9	27	22	20	8	12	0.1	1	31.8	90	6.769	71.5106
2024	9	27	22	30	8	12	0.1	1	31.32	92.2	6.769	70.3863
2024	9	27	22	40	8	12	0.1	1	32.03	92.5	6.769	71.9604
2024	9	27	22	50	8	12	0.1	1	31.32	87.8	6.769	70.3864
2024	9	27	23	0	8	12	0.1	1	31.7	90.5	6.769	71.2859
2024	9	27	23	10	8	12	0.1	1	31.91	91.6	6.7751	71.803
2024	9	27	23	20	8	12	0.1	1	32.62	92.1	6.7751	73.3787
2024	9	27	23	30	8	12	0.1	1	32.93	92.6	6.7751	74.054
2024	9	27	23	40	8	12	0.1	1	32.95	93.1	6.7812	74.1235
2024	9	27	23	50	8	12	0.1	1	32.63	92.3	6.7812	73.4476

Mazourka (0354)

Year	Month	Day	Hour	Minute	Second	Voltage	CellBegin	CellEnd	Speed	Direction	Area	Flow
2024	9	28	0	0	8	12	0.1	1	32.52	91.9	6.7812	73.2224
2024	9	28	0	10	8	12	0.1	1	31.31	91.6	6.7873	70.5849
2024	9	28	0	20	8	12	0.1	1	31.86	93.6	6.7873	71.7125
2024	9	28	0	30	8	12	0.1	1	32.53	92.3	6.7873	73.2911
2024	9	28	0	40	8	12	0.1	1	31.7	90.2	6.7873	71.4871
2024	9	28	0	50	8	12	0.1	1	31.7	90.9	6.7873	71.4871
2024	9	28	1	0	8	12	0.1	1	31.62	92.2	6.7873	71.2617
2024	9	28	1	10	8	12	0.1	1	31.94	92.7	6.7873	71.9382
2024	9	28	1	20	8	12	0.1	1	31.6	89.6	6.7873	71.2617
2024	9	28	1	30	8	12	0.1	1	31.91	91.3	6.7873	71.9383
2024	9	28	1	40	8	12	0.1	1	31.71	91.3	6.7873	71.4874
2024	9	28	1	50	8	12	0.1	1	31.72	91.8	6.7873	71.4874
2024	9	28	2	0	8	12	0.1	1	31.4	90.9	6.7873	70.8109
2024	9	28	2	10	8	12	0.1	1	31.65	93.1	6.7873	71.262
2024	9	28	2	20	8	12	0.1	1	31.11	91.5	6.7873	70.1345
2024	9	28	2	30	8	12	0.1	1	32.43	92.3	6.7873	73.0662
2024	9	28	2	40	8	12	0.1	1	31.5	90.7	6.7873	71.0366
2024	9	28	2	50	8	12	0.1	1	32.21	91.2	6.7873	72.6153
2024	9	28	3	0	8	12	0.1	1	31.2	90.7	6.7873	70.3602
2024	9	28	3	10	8	12	0.1	1	31.55	93.1	6.7873	71.0368
2024	9	28	3	20	8	12	0.1	1	32.44	93	6.7873	73.0664
2024	9	28	3	30	8	12	0.1	1	33.35	93.1	6.7873	75.0961
2024	9	28	3	40	8	12	0.1	1	32.32	92.1	6.7873	72.841
2024	9	28	3	50	8	12	0.1	1	32.2	90	6.7873	72.6156
2024	9	28	4	0	8	12	0.1	1	31.81	91.4	6.7873	71.7135
2024	9	28	4	10	8	12	0.1	1	32.15	93.2	6.7873	72.3901
2024	9	28	4	20	8	12	0.1	1	32.81	91.6	6.7873	73.9688
2024	9	28	4	30	8	12	0.1	1	31.51	91.3	6.7873	71.0371
2024	9	28	4	40	8	11.8	0.1	1	31.82	91.8	6.7873	71.7137
2024	9	28	4	50	8	11.8	0.1	1	31.73	92.3	6.7873	71.4882
2024	9	28	5	0	8	11.8	0.1	1	32.64	93	6.7873	73.5179
2024	9	28	5	10	8	12	0.1	1	32.54	93	6.7873	73.2924
2024	9	28	5	20	8	11.8	0.1	1	32.1	90.7	6.7873	72.3904
2024	9	28	5	30	8	11.8	0.1	1	31.55	93.1	6.7873	71.0373
2024	9	28	5	40	8	11.8	0.1	1	31.92	92	6.7873	71.9394
2024	9	28	5	50	8	11.8	0.1	1	32.91	91.2	6.7873	74.1946
2024	9	28	6	0	8	11.8	0.1	1	31.71	91.4	6.7873	71.4885
2024	9	28	6	10	8	11.8	0.1	1	32.61	91.4	6.7873	73.5182
2024	9	28	6	20	8	11.8	0.1	1	31.42	92	6.7873	70.812
2024	9	28	6	30	8	11.8	0.1	1	31.61	91.3	6.7812	71.1964
2024	9	28	6	40	8	11.8	0.1	1	31.82	92.2	6.7873	71.7141
2024	9	28	6	50	8	11.8	0.1	1	31.52	91.8	6.7812	70.9712
2024	9	28	7	0	8	11.8	0.1	1	32.29	94.3	6.7812	72.5483
2024	9	28	7	10	8	11.8	0.1	1	31.84	92.7	6.7812	71.6471
2024	9	28	7	20	8	11.8	0.1	1	31.7	90.5	6.7812	71.4218
2024	9	28	7	30	8	11.8	0.1	1	32.42	92.1	6.7812	72.999
2024	9	28	7	40	8	12.2	0.1	1	32.1	90.7	6.7812	72.3231
2024	9	28	7	50	8	12.4	0.1	1	33.05	93.3	6.7812	74.3509

Mazourka (0354)

Year	Month	Day	Hour	Minute	Second	Voltage	CellBegin	CellEnd	Speed	Direction	Area	Flow
2024	9	28	8	0	8	12.8	0.1	1	32.22	92	6.7812	72.5485
2024	9	28	8	10	8	12.8	0.1	1	32.04	92.9	6.7812	72.0978
2024	9	28	8	20	8	13	0.1	1	32.12	91.8	6.7812	72.3232
2024	9	28	8	30	8	13	0.1	1	32.3	90.7	6.7812	72.7738
2024	9	28	8	40	8	13	0.1	1	32.05	93	6.7812	72.0978
2024	9	28	8	50	8	13	0.1	1	32.63	92.3	6.7812	73.4497
2024	9	28	9	0	8	13.2	0.1	1	32.1	90.9	6.7812	72.3231
2024	9	28	9	10	8	13.4	0.1	1	30.81	91.7	6.7873	69.4591
2024	9	28	9	20	8	13.4	0.1	1	32.2	90	6.7873	72.6163
2024	9	28	9	30	8	14	0.1	1	32.53	92.3	6.7873	73.2928
2024	9	28	9	40	8	14.2	0.1	1	31.71	91.6	6.7873	71.4886
2024	9	28	9	50	8	14.2	0.1	1	31.4	90.7	6.7873	70.812
2024	9	28	10	0	8	14.2	0.1	1	32.93	92.6	6.7873	74.1947
2024	9	28	10	10	8	14.2	0.1	1	32	90.7	6.7873	72.165
2024	9	28	10	20	8	14.2	0.1	1	31.8	90.7	6.7873	71.7139
2024	9	28	10	30	8	14.2	0.1	1	32.12	92.1	6.7873	72.3904
2024	9	28	10	40	8	14.2	0.1	1	31.52	92.2	6.7873	71.0372
2024	9	28	10	50	8	14.2	0.1	1	31.64	92.9	6.7873	71.2627
2024	9	28	11	0	8	14.2	0.1	1	32.32	92.1	6.7873	72.8412
2024	9	28	11	10	8	14.2	0.1	1	33.13	92.6	6.7873	74.6452
2024	9	28	11	20	8	14.2	0.1	1	31.93	92.5	6.7934	72.0063
2024	9	28	11	30	8	14.2	0.1	1	31	90.7	6.7934	69.9747
2024	9	28	11	40	8	14.2	0.1	1	31.41	91.1	6.7934	70.8775
2024	9	28	11	50	8	14.2	0.1	1	32.42	91.9	6.7873	73.0663
2024	9	28	12	0	8	14.2	0.1	1	32.71	91.2	6.7934	73.8117
2024	9	28	12	10	8	14.2	0.1	1	32.44	92.8	6.7934	73.1345
2024	9	28	12	20	8	14.2	0.1	1	32.87	93.7	6.7934	74.0373
2024	9	28	12	30	8	14.2	0.1	1	31.61	91.3	6.7934	71.3285
2024	9	28	12	40	8	14.2	0.1	1	32.53	92.5	6.7873	73.2914
2024	9	28	12	50	8	14.2	0.1	1	31.22	92.2	6.7934	70.4255
2024	9	28	13	0	8	14.2	0.1	1	31.95	93.1	6.7873	71.9381
2024	9	28	13	10	8	14.2	0.1	1	32.71	91.2	6.7812	73.6732
2024	9	28	13	20	8	14.2	0.1	1	33.15	93.1	6.7812	74.5743
2024	9	28	13	30	8	14.2	0.1	1	32.73	95.1	6.7812	73.4477
2024	9	28	13	40	8	14.2	0.1	1	32.02	92	6.7812	72.0958
2024	9	28	13	50	8	14.2	0.1	1	33.23	92.6	6.7812	74.7993
2024	9	28	14	0	8	14.2	0.1	1	32.13	92.3	6.7812	72.3209
2024	9	28	14	10	8	14.2	0.1	1	32	90.5	6.769	71.9606
2024	9	28	14	20	8	14.2	0.1	1	32.41	91.4	6.7751	72.9284
2024	9	28	14	30	8	14.2	0.1	1	32.61	91.6	6.7751	73.3785
2024	9	28	14	40	8	14.2	0.1	1	32.67	93.9	6.7751	73.3784
2024	9	28	14	50	8	14.2	0.1	1	31.6	94.5	6.769	70.8359
2024	9	28	15	0	8	14.2	0.1	1	31.93	92.3	6.7751	71.8027
2024	9	28	15	10	8	14	0.1	1	32.12	92	6.769	72.1851
2024	9	28	15	20	8	14	0.1	1	32.24	92.8	6.7751	72.4778
2024	9	28	15	30	8	14	0.1	1	32.64	93	6.7751	73.3781
2024	9	28	15	40	8	14	0.1	1	32.1	90.9	6.7751	72.2527
2024	9	28	15	50	8	13.8	0.1	1	31.8	89.8	6.769	71.5103

Mazourka (0354)

Year	Month	Day	Hour	Minute	Second	Voltage	CellBegin	CellEnd	Speed	Direction	Area	Flow
2024	9	28	16	0	8	13.8	0.1	1	32.52	92.1	6.7629	73.0158
2024	9	28	16	10	8	13	0.1	1	32.41	91.1	6.769	72.8594
2024	9	28	16	20	8	13	0.1	1	31.91	91.6	6.7629	71.6677
2024	9	28	16	30	8	13	0.1	1	33.14	92.9	6.7629	74.3637
2024	9	28	16	40	8	13	0.1	1	31.72	91.8	6.769	71.2852
2024	9	28	16	50	8	13	0.1	1	32.26	93.6	6.769	72.4096
2024	9	28	17	0	8	13	0.1	1	31.82	92	6.7629	71.443
2024	9	28	17	10	8	13	0.1	1	32.93	92.3	6.7629	73.9143
2024	9	28	17	20	8	13	0.1	1	31.63	92.5	6.7629	70.9937
2024	9	28	17	30	8	13	0.1	1	32.31	91.4	6.7629	72.5663
2024	9	28	17	40	8	12.8	0.1	1	32.21	91.6	6.7629	72.3416
2024	9	28	17	50	8	12.4	0.1	1	32.12	92	6.7629	72.117
2024	9	28	18	0	8	12.4	0.1	1	32.28	93.9	6.7629	72.3417
2024	9	28	18	10	8	12.2	0.1	1	32.62	91.9	6.7629	73.2403
2024	9	28	18	20	8	12.2	0.1	1	31.91	91.4	6.7629	71.6677
2024	9	28	18	30	8	12.2	0.1	1	32.82	91.7	6.7629	73.6896
2024	9	28	18	40	8	12.2	0.1	1	32.5	89.5	6.7629	73.0157
2024	9	28	18	50	8	12.2	0.1	1	32.72	91.9	6.7568	73.396
2024	9	28	19	0	8	12.2	0.1	1	32.63	92.3	6.7568	73.1716
2024	9	28	19	10	8	12.2	0.1	1	32.48	94.1	6.7568	72.7227
2024	9	28	19	20	8	12.2	0.1	1	31.2	90.7	6.7568	70.0293
2024	9	28	19	30	8	12.2	0.1	1	31.99	94.3	6.7568	71.6005
2024	9	28	19	40	8	12.2	0.1	1	32.9	90.7	6.7568	73.845
2024	9	28	19	50	8	12.2	0.1	1	32.63	92.3	6.7568	73.1717
2024	9	28	20	0	8	12.2	0.1	1	33.13	92.4	6.7568	74.294
2024	9	28	20	10	8	12.2	0.1	1	32.32	92.1	6.7568	72.4984
2024	9	28	20	20	8	12.2	0.1	1	32.22	92	6.7568	72.274
2024	9	28	20	30	8	12.2	0.1	1	32.82	91.7	6.7568	73.6208
2024	9	28	20	40	8	12.2	0.1	1	31.82	91.8	6.7568	71.3763
2024	9	28	20	50	8	12.2	0.1	1	32.02	92.1	6.7568	71.8252
2024	9	28	21	0	8	12.2	0.1	1	31.8	90.7	6.7568	71.3763
2024	9	28	21	10	8	12.2	0.1	1	32.62	92.1	6.7568	73.172
2024	9	28	21	20	8	12.2	0.1	1	32.12	92.1	6.7568	72.0498
2024	9	28	21	30	8	12.2	0.1	1	31.5	90.9	6.7568	70.7031
2024	9	28	21	40	8	12.2	0.1	1	32.41	91.4	6.7568	72.7232
2024	9	28	21	50	8	12.2	0.1	1	32.03	92.5	6.7568	71.8254
2024	9	28	22	0	8	12.2	0.1	1	32.2	89.3	6.7568	72.2744
2024	9	28	22	10	8	12	0.1	1	32.35	93.2	6.7568	72.4989
2024	9	28	22	20	8	12	0.1	1	32.14	92.7	6.7568	72.05
2024	9	28	22	30	8	12	0.1	1	32.52	91.9	6.7568	72.9479
2024	9	28	22	40	8	12	0.1	1	32.83	92.3	6.7507	73.5521
2024	9	28	22	50	8	12	0.1	1	32.31	91.4	6.7507	72.4309
2024	9	28	23	0	8	12	0.1	1	31	90.4	6.7507	69.5158
2024	9	28	23	10	8	12	0.1	1	31.4	90.7	6.7507	70.4128
2024	9	28	23	20	8	12	0.1	1	32.25	93.2	6.7507	72.2068
2024	9	28	23	30	8	12	0.1	1	31.63	92.4	6.7507	70.8614
2024	9	28	23	40	8	12	0.1	1	31.3	90.7	6.7507	70.1888
2024	9	28	23	50	8	12	0.1	1	31.1	90.4	6.7507	69.7403

Mazourka (0354)

Year	Month	Day	Hour	Minute	Second	Voltage	CellBegin	CellEnd	Speed	Direction	Area	Flow
2024	9	29	0	0	8	12	0.1	1	32.61	91.6	6.7507	73.104
2024	9	29	0	10	8	12	0.1	1	32.15	93.2	6.7507	71.9829
2024	9	29	0	20	8	12	0.1	1	31.6	90.9	6.7507	70.8617
2024	9	29	0	30	8	12	0.1	1	31.72	92.2	6.7507	71.086
2024	9	29	0	40	8	12	0.1	1	31.81	91.4	6.7507	71.3103
2024	9	29	0	50	8	12	0.1	1	31.62	91.8	6.7507	70.8619
2024	9	29	1	0	8	12	0.1	1	32	90.4	6.7507	71.7589
2024	9	29	1	10	8	12	0.1	1	32.63	92.5	6.7507	73.1044
2024	9	29	1	20	8	12	0.1	1	31.06	93.5	6.7507	69.5166
2024	9	29	1	30	8	12	0.1	1	33.44	92.7	6.7507	74.8985
2024	9	29	1	40	8	12	0.1	1	31.45	93.1	6.7507	70.4137
2024	9	29	1	50	8	12	0.1	1	32.8	90.9	6.7507	73.5532
2024	9	29	2	0	8	12	0.1	1	31.51	91.3	6.7568	70.7044
2024	9	29	2	10	8	12	0.1	1	31.72	91.8	6.7568	71.1534
2024	9	29	2	20	8	12	0.1	1	31.81	91.4	6.7568	71.3779
2024	9	29	2	30	8	12	0.1	1	32.44	93	6.7629	72.7931
2024	9	29	2	40	8	12	0.1	1	32.44	92.8	6.7629	72.7931
2024	9	29	2	50	8	12	0.1	1	31.41	91.1	6.769	70.6127
2024	9	29	3	0	8	12	0.1	1	32.9	90.7	6.769	73.986
2024	9	29	3	10	8	12	0.1	1	31.51	91.6	6.769	70.8377
2024	9	29	3	20	8	12	0.1	1	31.3	90	6.769	70.388
2024	9	29	3	30	8	12	0.1	1	30.8	90.7	6.769	69.2636
2024	9	29	3	40	8	12	0.1	1	31.82	95	6.769	71.2876
2024	9	29	3	50	8	12	0.1	1	33.54	92.9	6.769	75.3355
2024	9	29	4	0	8	12	0.1	1	32.12	92	6.769	72.1872
2024	9	29	4	10	8	12	0.1	1	32.4	90.7	6.769	72.8619
2024	9	29	4	20	8	12	0.1	1	32.41	91.4	6.769	72.8619
2024	9	29	4	30	8	12	0.1	1	32.3	90.4	6.769	72.6371
2024	9	29	4	40	8	12	0.1	1	31.61	91.3	6.769	71.0629
2024	9	29	4	50	8	12	0.1	1	30.73	92.6	6.769	69.039
2024	9	29	5	0	8	12	0.1	1	31.85	93.2	6.769	71.5128
2024	9	29	5	10	8	12	0.1	1	31.53	92.4	6.769	70.8382
2024	9	29	5	20	8	12	0.1	1	31.91	91.4	6.7751	71.805
2024	9	29	5	30	8	11.8	0.1	1	33.13	92.2	6.7751	74.5062
2024	9	29	5	40	8	11.8	0.1	1	32.2	94.5	6.7751	72.2553
2024	9	29	5	50	8	11.8	0.1	1	31.05	93.3	6.769	69.7139
2024	9	29	6	0	8	11.8	0.1	1	31.93	92.5	6.7751	71.8052
2024	9	29	6	10	8	11.8	0.1	1	32.51	91.6	6.7751	73.1558
2024	9	29	6	20	8	11.8	0.1	1	30.71	91.1	6.7751	69.1041
2024	9	29	6	30	8	11.8	0.1	1	32.12	92.1	6.7751	72.2555
2024	9	29	6	40	8	11.8	0.1	1	32.01	91.6	6.7751	72.0304
2024	9	29	6	50	8	11.8	0.1	1	32.18	93.9	6.7751	72.2555
2024	9	29	7	0	8	11.8	0.1	1	32.47	93.9	6.7751	72.9308
2024	9	29	7	10	8	11.8	0.1	1	31.3	90.9	6.7751	70.4548
2024	9	29	7	20	8	11.8	0.1	1	32.62	91.8	6.7751	73.3811
2024	9	29	7	30	8	11.8	0.1	1	32.56	93.3	6.7751	73.156
2024	9	29	7	40	8	12.2	0.1	1	32.66	93.3	6.7751	73.3811
2024	9	29	7	50	8	12.4	0.1	1	32.13	92.3	6.7751	72.2557

Mazourka (0354)

Year	Month	Day	Hour	Minute	Second	Voltage	CellBegin	CellEnd	Speed	Direction	Area	Flow
2024	9	29	8	0	8	12.8	0.1	1	32.61	91.4	6.7751	73.3812
2024	9	29	8	10	8	12.8	0.1	1	31.9	90.9	6.7751	71.8055
2024	9	29	8	20	8	13	0.1	1	31.91	91.3	6.7751	71.8055
2024	9	29	8	30	8	13	0.1	1	32.91	91.4	6.7751	74.0565
2024	9	29	8	40	8	13	0.1	1	31.31	91.3	6.7751	70.4549
2024	9	29	8	50	8	13	0.1	1	33.43	92.2	6.7751	75.1819
2024	9	29	9	0	8	13.2	0.1	1	32.13	92.3	6.7751	72.2557
2024	9	29	9	10	8	13.2	0.1	1	31.6	90.4	6.7751	71.1302
2024	9	29	9	20	8	13.4	0.1	1	31.92	91.8	6.7751	71.8054
2024	9	29	9	30	8	13.4	0.1	1	31.92	92.2	6.7751	71.8054
2024	9	29	9	40	8	13.4	0.1	1	31.31	91.5	6.7751	70.4548
2024	9	29	9	50	8	13.4	0.1	1	32.32	92	6.7751	72.7057
2024	9	29	10	0	8	13.2	0.1	1	32.33	92.3	6.7751	72.7056
2024	9	29	10	10	8	13.8	0.1	1	31.71	91.4	6.7751	71.355
2024	9	29	10	20	8	13.6	0.1	1	32.92	91.7	6.7751	74.0561
2024	9	29	10	30	8	13.8	0.1	1	31.46	93.5	6.7751	70.6796
2024	9	29	10	40	8	13.8	0.1	1	32.64	93	6.7751	73.3807
2024	9	29	10	50	8	13.8	0.1	1	31.6	90.7	6.7751	71.1296
2024	9	29	11	0	8	13.6	0.1	1	32.85	93.1	6.7751	73.8307
2024	9	29	11	10	8	13.2	0.1	1	32.3	90.7	6.7751	72.7052
2024	9	29	11	20	8	13.2	0.1	1	31.21	91.7	6.7751	70.229
2024	9	29	11	30	8	13.2	0.1	1	30.7	90.4	6.7751	69.1035
2024	9	29	11	40	8	13.2	0.1	1	32.92	91.9	6.7751	74.0555
2024	9	29	11	50	8	13.2	0.1	1	31.3	90.7	6.7751	70.4539
2024	9	29	12	0	8	13.2	0.1	1	32.42	91.9	6.769	72.8615
2024	9	29	12	10	8	13.2	0.1	1	31.52	92.2	6.769	70.8374
2024	9	29	12	20	8	13.2	0.1	1	32.77	93.7	6.769	73.5359
2024	9	29	12	30	8	13.2	0.1	1	31.52	91.8	6.7629	70.7708
2024	9	29	12	40	8	13.2	0.1	1	33.21	91.2	6.7629	74.5901
2024	9	29	12	50	8	13.2	0.1	1	33.14	92.9	6.7568	74.2955
2024	9	29	13	0	8	13.2	0.1	1	32.08	93.9	6.7507	71.7589
2024	9	29	13	10	8	13.2	0.1	1	31.7	90.7	6.7568	71.1529
2024	9	29	13	20	8	13	0.1	1	33.21	91.2	6.7507	74.4497
2024	9	29	13	30	8	13	0.1	1	30.92	92.2	6.7507	69.2919
2024	9	29	13	40	8	13	0.1	1	32.41	91.6	6.7507	72.6555
2024	9	29	13	50	8	13	0.1	1	32.41	91.6	6.7507	72.6554
2024	9	29	14	0	8	13	0.1	1	32.67	93.9	6.7507	73.1039
2024	9	29	14	10	8	13	0.1	1	31.63	92.4	6.7507	70.8613
2024	9	29	14	20	8	13	0.1	1	32.1	90.9	6.7507	71.9825
2024	9	29	14	30	8	13	0.1	1	32.21	91.4	6.7507	72.2066
2024	9	29	14	40	8	13	0.1	1	31.8	90.9	6.7507	71.3096
2024	9	29	14	50	8	13	0.1	1	32.94	93	6.7568	73.8456
2024	9	29	15	0	8	13	0.1	1	32.03	92.3	6.7507	71.7579
2024	9	29	15	10	8	13	0.1	1	31.6	90.2	6.7568	70.9276
2024	9	29	15	20	8	13	0.1	1	32.52	91.8	6.7507	72.879
2024	9	29	15	30	8	13	0.1	1	31.42	92	6.7568	70.4785
2024	9	29	15	40	8	13	0.1	1	32.4	90.7	6.7507	72.6546
2024	9	29	15	50	8	13	0.1	1	31.91	91.4	6.7568	71.6007

Mazourka (0354)

Year	Month	Day	Hour	Minute	Second	Voltage	CellBegin	CellEnd	Speed	Direction	Area	Flow
2024	9	29	16	0	8	13	0.1	1	31.02	91.8	6.7568	69.5806
2024	9	29	16	10	8	13	0.1	1	33.25	93.3	6.7568	74.5185
2024	9	29	16	20	8	13	0.1	1	31.9	89.3	6.7568	71.6005
2024	9	29	16	30	8	13	0.1	1	32.53	92.6	6.7568	72.9472
2024	9	29	16	40	8	13	0.1	1	31.71	91.6	6.7568	71.1516
2024	9	29	16	50	8	13	0.1	1	32	90.4	6.7568	71.8249
2024	9	29	17	0	8	13	0.1	1	33.11	91.4	6.7568	74.2939
2024	9	29	17	10	8	13	0.1	1	32.02	91.8	6.7568	71.8249
2024	9	29	17	20	8	13	0.1	1	32.28	93.9	6.7568	72.2737
2024	9	29	17	30	8	13	0.1	1	32.64	93	6.7568	73.1715
2024	9	29	17	40	8	12.8	0.1	1	31.4	90.7	6.7568	70.4781
2024	9	29	17	50	8	12.4	0.1	1	30.81	91.7	6.7568	69.1314
2024	9	29	18	0	8	12.4	0.1	1	32.13	92.3	6.7568	72.0493
2024	9	29	18	10	8	12.2	0.1	1	31.5	90.4	6.7568	70.7026
2024	9	29	18	20	8	12.2	0.1	1	31.52	92.2	6.7568	70.7026
2024	9	29	18	30	8	12.2	0.1	1	33.45	93.3	6.7568	74.9672
2024	9	29	18	40	8	12.2	0.1	1	31.32	92.2	6.7568	70.2537
2024	9	29	18	50	8	12.2	0.1	1	31.91	91.3	6.7568	71.6004
2024	9	29	19	0	8	12.2	0.1	1	32.28	93.9	6.7568	72.2738
2024	9	29	19	10	8	12.2	0.1	1	31.8	89.6	6.7568	71.376
2024	9	29	19	20	8	12.2	0.1	1	31.73	92.3	6.7568	71.1516
2024	9	29	19	30	8	12.2	0.1	1	32.23	92.3	6.7568	72.2739
2024	9	29	19	40	8	12.2	0.1	1	32.02	91.8	6.7568	71.825
2024	9	29	19	50	8	12.2	0.1	1	31.55	93.3	6.7568	70.7028
2024	9	29	20	0	8	12.2	0.1	1	31.6	90.2	6.7568	70.9273
2024	9	29	20	10	8	12.2	0.1	1	32.25	93.2	6.7507	72.2061
2024	9	29	20	20	8	12.2	0.1	1	31.52	92.2	6.7568	70.7029
2024	9	29	20	30	8	12.2	0.1	1	31.9	90.5	6.7568	71.6007
2024	9	29	20	40	8	12.2	0.1	1	32.14	92.7	6.7507	71.982
2024	9	29	20	50	8	12.2	0.1	1	31.73	92.3	6.7568	71.1519
2024	9	29	21	0	8	12.2	0.1	1	32.53	92.3	6.7568	72.9476
2024	9	29	21	10	8	12.2	0.1	1	31.51	88.5	6.7568	70.7031
2024	9	29	21	20	8	12.2	0.1	1	30.93	92.4	6.7507	69.2912
2024	9	29	21	30	8	12.2	0.1	1	31.55	93.3	6.7507	70.6367
2024	9	29	21	40	8	12.2	0.1	1	32.21	91.6	6.7507	72.2065
2024	9	29	21	50	8	12	0.1	1	32.4	90.9	6.7507	72.6551
2024	9	29	22	0	8	12	0.1	1	32.62	92.1	6.7507	73.1036
2024	9	29	22	10	8	12	0.1	1	32.32	92.1	6.7507	72.4309
2024	9	29	22	20	8	12	0.1	1	32	90.7	6.7507	71.7582
2024	9	29	22	30	8	12	0.1	1	32.12	91.8	6.7507	71.9826
2024	9	29	22	40	8	12	0.1	1	30.85	93.2	6.7507	69.0674
2024	9	29	22	50	8	12	0.1	1	32.27	93.7	6.7507	72.2069
2024	9	29	23	0	8	12	0.1	1	31.62	91.8	6.7507	70.8615
2024	9	29	23	10	8	12	0.1	1	31.73	92.3	6.7507	71.0858
2024	9	29	23	20	8	12	0.1	1	32.76	93.5	6.7507	73.3283
2024	9	29	23	30	8	12	0.1	1	32.52	91.9	6.7507	72.8799
2024	9	29	23	40	8	12	0.1	1	31.75	93.1	6.7507	71.086
2024	9	29	23	50	8	12	0.1	1	32.21	91.6	6.7507	72.2073

Mazourka (0354)

Year	Month	Day	Hour	Minute	Second	Voltage	CellBegin	CellEnd	Speed	Direction	Area	Flow
2024	9	30	0	0	8	12	0.1	1	31.45	93.1	6.7507	70.4133
2024	9	30	0	10	8	12	0.1	1	32.01	91.3	6.7507	71.7589
2024	9	30	0	20	8	12	0.1	1	31.86	93.4	6.7507	71.3105
2024	9	30	0	30	8	12	0.1	1	32.5	90.5	6.7507	72.8803
2024	9	30	0	40	8	12	0.1	1	31.5	90.2	6.7507	70.6378
2024	9	30	0	50	8	12	0.1	1	31.92	91.8	6.7507	71.5349
2024	9	30	1	0	8	12	0.1	1	31.96	93.6	6.7507	71.535
2024	9	30	1	10	8	12	0.1	1	32.8	90.5	6.7568	73.6224
2024	9	30	1	20	8	12	0.1	1	31.11	91.1	6.7629	69.8723
2024	9	30	1	30	8	12	0.1	1	31.91	91.6	6.7629	71.6697
2024	9	30	1	40	8	12	0.1	1	31.8	90.7	6.7629	71.4451
2024	9	30	1	50	8	12	0.1	1	31.41	91.1	6.769	70.6127
2024	9	30	2	0	8	12	0.1	1	32.28	93.9	6.769	72.4118
2024	9	30	2	10	8	12	0.1	1	32.82	91.7	6.769	73.7611
2024	9	30	2	20	8	12	0.1	1	31.73	92.3	6.769	71.2875
2024	9	30	2	30	8	12	0.1	1	32.51	91.6	6.769	73.0866
2024	9	30	2	40	8	12	0.1	1	32.66	93.5	6.769	73.3116
2024	9	30	2	50	8	12	0.1	1	33.33	92.6	6.769	74.8858
2024	9	30	3	0	8	12	0.1	1	32.11	91.1	6.769	72.1872
2024	9	30	3	10	8	12	0.1	1	32.22	92	6.769	72.4122
2024	9	30	3	20	8	12	0.1	1	31.91	91.6	6.769	71.7376
2024	9	30	3	30	8	12	0.1	1	32.02	92.1	6.769	71.9625
2024	9	30	3	40	8	12	0.1	1	31.91	91.6	6.7751	71.8049
2024	9	30	3	50	8	12	0.1	1	31.66	93.4	6.7751	71.1297
2024	9	30	4	0	8	12	0.1	1	31.43	92.6	6.7751	70.6796
2024	9	30	4	10	8	12	0.1	1	32.32	91.8	6.7751	72.7055
2024	9	30	4	20	8	12	0.1	1	31.72	92	6.7751	71.3549
2024	9	30	4	30	8	12	0.1	1	31.6	90.9	6.7751	71.1299
2024	9	30	4	40	8	12	0.1	1	32.62	92.1	6.7751	73.3809
2024	9	30	4	50	8	11.8	0.1	1	32.63	92.6	6.7751	73.3809
2024	9	30	5	0	8	11.8	0.1	1	30.73	92.4	6.7751	69.1042
2024	9	30	5	10	8	11.8	0.1	1	31.53	92.4	6.7751	70.905
2024	9	30	5	20	8	11.8	0.1	1	31.55	93.1	6.7751	70.905
2024	9	30	5	30	8	11.8	0.1	1	31.2	90.6	6.7751	70.2298
2024	9	30	5	40	8	11.8	0.1	1	31.5	90.7	6.7751	70.9051
2024	9	30	5	50	8	11.8	0.1	1	32.5	90.7	6.7751	73.1561
2024	9	30	6	0	8	11.8	0.1	1	33.04	92.8	6.7751	74.2816
2024	9	30	6	10	8	11.8	0.1	1	31.11	91.3	6.7751	70.0048
2024	9	30	6	20	8	11.8	0.1	1	30.21	91.1	6.7751	67.979
2024	9	30	6	30	8	11.8	0.1	1	31.81	91.6	6.7751	71.5806
2024	9	30	6	40	8	11.8	0.1	1	32.24	93	6.7751	72.4809
2024	9	30	6	50	8	11.8	0.1	1	31.93	92.3	6.7751	71.8057
2024	9	30	7	0	8	11.8	0.1	1	33.04	92.9	6.7751	74.2818
2024	9	30	7	10	8	11.8	0.1	1	32.44	93	6.7751	72.9312
2024	9	30	7	20	8	11.8	0.1	1	32.17	93.7	6.7751	72.256
2024	9	30	7	30	8	11.8	0.1	1	31.42	91.8	6.7751	70.6803
2024	9	30	7	40	8	12	0.1	1	31.23	92.4	6.7751	70.2301
2024	9	30	7	50	8	12.2	0.1	1	33.62	91.9	6.7751	75.6325

Mazourka (0354)

Year	Month	Day	Hour	Minute	Second	Voltage	CellBegin	CellEnd	Speed	Direction	Area	Flow
2024	9	30	8	0	8	12.4	0.1	1	31.21	91.7	6.7751	70.2301
2024	9	30	8	10	8	12.8	0.1	1	32.33	92.5	6.7751	72.7062
2024	9	30	8	20	8	12.8	0.1	1	31.91	91.3	6.7751	71.8058
2024	9	30	8	30	8	13	0.1	1	32.4	90.9	6.7751	72.9313
2024	9	30	8	40	8	13	0.1	1	31.7	89.8	6.7751	71.3556
2024	9	30	8	50	8	13	0.1	1	32.81	91.4	6.7751	73.8316
2024	9	30	9	0	8	13	0.1	1	31.35	93.1	6.7751	70.4552
2024	9	30	9	10	8	13.2	0.1	1	32.1	90.9	6.7751	72.2559
2024	9	30	9	20	8	13.2	0.1	1	32.31	91.6	6.7751	72.7061
2024	9	30	9	30	8	13.4	0.1	1	31.8	90.7	6.7751	71.5806
2024	9	30	9	40	8	13.4	0.1	1	33.37	93.8	6.7751	74.957
2024	9	30	9	50	8	13.4	0.1	1	31.8	90.5	6.7751	71.5805
2024	9	30	10	0	8	13.4	0.1	1	32.31	91.1	6.7751	72.7059
2024	9	30	10	10	8	13.2	0.1	1	31.32	92.2	6.7751	70.4549
2024	9	30	10	20	8	13.2	0.1	1	31.81	91.6	6.7751	71.5803
2024	9	30	10	30	8	13.2	0.1	1	31.52	92	6.7751	70.905
2024	9	30	10	40	8	13.2	0.1	1	32.62	91.8	6.7812	73.4497
2024	9	30	10	50	8	14.2	0.1	1	31.5	90	6.7812	70.9712
2024	9	30	11	0	8	14.2	0.1	1	31.1	90	6.7812	70.0699
2024	9	30	11	10	8	13.2	0.1	1	31.82	91.8	6.7812	71.647
2024	9	30	11	20	8	13.2	0.1	1	32.15	95.5	6.7812	72.0975
2024	9	30	11	30	8	13.2	0.1	1	32.04	92.9	6.7812	72.0975
2024	9	30	11	40	8	13.2	0.1	1	32.63	92.6	6.7812	73.4492
2024	9	30	11	50	8	13.2	0.1	1	33.12	91.7	6.7812	74.5757
2024	9	30	12	0	8	13.2	0.1	1	32.82	92.1	6.7812	73.8996
2024	9	30	12	10	8	13.2	0.1	1	31.81	91.1	6.7812	71.6465
2024	9	30	12	20	8	13.2	0.1	1	31.81	91.6	6.7812	71.6464
2024	9	30	12	30	8	13.2	0.1	1	32.21	91.6	6.7812	72.5475
2024	9	30	12	40	8	13.2	0.1	1	32.55	93.2	6.7812	73.2234
2024	9	30	12	50	8	13.2	0.1	1	31.13	92.4	6.7812	70.069
2024	9	30	13	0	8	13.2	0.1	1	31.93	92.3	6.7812	71.8714
2024	9	30	13	10	8	13.2	0.1	1	32.43	92.7	6.7812	72.9978
2024	9	30	13	20	8	13	0.1	1	32.2	90.7	6.7751	72.4792
2024	9	30	13	30	8	13	0.1	1	32.43	92.3	6.7812	72.9976
2024	9	30	13	40	8	13	0.1	1	31.9	90.9	6.7751	71.8037
2024	9	30	13	50	8	13	0.1	1	32.11	91.6	6.7629	72.1184
2024	9	30	14	0	8	13	0.1	1	32.53	92.5	6.7629	73.017
2024	9	30	14	10	8	13	0.1	1	31.41	91.3	6.7629	70.5456
2024	9	30	14	20	8	13	0.1	1	31.82	92	6.7629	71.4442
2024	9	30	14	30	8	13	0.1	1	31.73	92.5	6.7629	71.2194
2024	9	30	14	40	8	13	0.1	1	33.21	91.6	6.7629	74.5893
2024	9	30	14	50	8	13	0.1	1	32.22	92	6.7629	72.3426
2024	9	30	15	0	8	13	0.1	1	31.81	91.6	6.7629	71.4438
2024	9	30	15	10	8	13	0.1	1	33.43	92.2	6.7629	75.0384
2024	9	30	15	20	8	13	0.1	1	31.51	91.3	6.7629	70.7697
2024	9	30	15	30	8	13	0.1	1	32.87	93.8	6.7629	73.6903
2024	9	30	15	40	8	13	0.1	1	32.06	93.4	6.769	71.9604
2024	9	30	15	50	8	13	0.1	1	32.95	93.3	6.769	73.9843

Mazourka (0354)

Year	Month	Day	Hour	Minute	Second	Voltage	CellBegin	CellEnd	Speed	Direction	Area	Flow
2024	9	30	16	0	8	13	0.1	1	33.43	92.4	6.7629	75.0382
2024	9	30	16	10	8	13	0.1	1	32.11	91.2	6.7629	72.1175
2024	9	30	16	20	8	13	0.1	1	32.34	93	6.7629	72.5668
2024	9	30	16	30	8	13	0.1	1	32.9	90.5	6.7629	73.9147
2024	9	30	16	40	8	13	0.1	1	32.61	91.2	6.7629	73.2407
2024	9	30	16	50	8	13	0.1	1	32.64	93	6.7568	73.1719
2024	9	30	17	0	8	13	0.1	1	31.75	93.2	6.7629	71.2187
2024	9	30	17	10	8	13	0.1	1	32.32	92.1	6.7568	72.4985
2024	9	30	17	20	8	13	0.1	1	32.83	92.6	6.7629	73.69
2024	9	30	17	30	8	13	0.1	1	33.03	92.3	6.7568	74.0697
2024	9	30	17	40	8	12.6	0.1	1	31.91	91.6	6.7568	71.6007
2024	9	30	17	50	8	12.4	0.1	1	31.74	92.9	6.7568	71.1518
2024	9	30	18	0	8	12.4	0.1	1	33.02	92.1	6.7568	74.0697
2024	9	30	18	10	8	12.2	0.1	1	31.54	92.7	6.7629	70.7693
2024	9	30	18	20	8	12.2	0.1	1	31.5	90.9	6.7629	70.7693
2024	9	30	18	30	8	12.2	0.1	1	31.72	92	6.7568	71.1518
2024	9	30	18	40	8	12.2	0.1	1	32.12	92.1	6.7568	72.0496
2024	9	30	18	50	8	12.2	0.1	1	31.01	91.7	6.7568	69.5806
2024	9	30	19	0	8	12.2	0.1	1	32.05	93.2	6.7568	71.8252
2024	9	30	19	10	8	12.2	0.1	1	31.9	90.5	6.7568	71.6008
2024	9	30	19	20	8	12.2	0.1	1	31.73	92.3	6.7568	71.1519
2024	9	30	19	30	8	12.2	0.1	1	31.5	90.7	6.7568	70.703
2024	9	30	19	40	8	12.2	0.1	1	31.5	90.4	6.7568	70.703
2024	9	30	19	50	8	12.2	0.1	1	32.33	92.7	6.7568	72.4987
2024	9	30	20	0	8	12.2	0.1	1	31.82	91.8	6.7568	71.3764
2024	9	30	20	10	8	12.2	0.1	1	32.51	91.6	6.7568	72.9476
2024	9	30	20	20	8	12.2	0.1	1	32.43	92.3	6.7568	72.7232
2024	9	30	20	30	8	12.2	0.1	1	31.6	90.4	6.7568	70.9276
2024	9	30	20	40	8	12.2	0.1	1	31.23	92.4	6.7568	70.0298
2024	9	30	20	50	8	12.2	0.1	1	32.24	92.8	6.7568	72.2744
2024	9	30	21	0	8	12.2	0.1	1	30.62	92.1	6.7568	68.6832
2024	9	30	21	10	8	12.2	0.1	1	31.02	92.2	6.7568	69.5811
2024	9	30	21	20	8	12.2	0.1	1	32.29	94.3	6.7568	72.2746
2024	9	30	21	30	8	12.2	0.1	1	32.22	92	6.7568	72.2746
2024	9	30	21	40	8	12.2	0.1	1	32.73	92.3	6.7568	73.3969
2024	9	30	21	50	8	12.2	0.1	1	30.5	90.9	6.7568	68.459
2024	9	30	22	0	8	12.2	0.1	1	32.32	92.1	6.7568	72.4992
2024	9	30	22	10	8	12	0.1	1	32.14	93	6.7568	72.0503
2024	9	30	22	20	8	12	0.1	1	31.5	90.7	6.7568	70.7036
2024	9	30	22	30	8	12	0.1	1	31.93	92.3	6.7507	71.5342
2024	9	30	22	40	8	12	0.1	1	31.92	92.2	6.7507	71.5343
2024	9	30	22	50	8	12	0.1	1	31.31	91.6	6.7568	70.2549
2024	9	30	23	0	8	12	0.1	1	31.62	91.8	6.7507	70.8616
2024	9	30	23	10	8	12	0.1	1	32.53	92.3	6.7507	72.8799
2024	9	30	23	20	8	12	0.1	1	32.44	93	6.7507	72.6557
2024	9	30	23	30	8	12	0.1	1	33.03	92.3	6.7507	74.0012
2024	9	30	23	40	8	12	0.1	1	30.83	92.6	6.7507	69.0679
2024	9	30	23	50	8	12	0.1	1	32.23	92.7	6.7507	72.2074

Locust Ditch Return

Station 0215

Date	Flow (cfs)
9/1/2024	0
9/2/2024	0
9/3/2024	0
9/4/2024	0
9/5/2024	0
9/6/2024	0
9/7/2024	0
9/8/2024	0
9/9/2024	0
9/10/2024	0
9/11/2024	0
9/12/2024	0
9/13/2024	0
9/14/2024	0
9/15/2024	0
9/16/2024	0
9/17/2024	0
9/18/2024	0
9/19/2024	0
9/20/2024	0
9/21/2024	0
9/22/2024	0
9/23/2024	0
9/24/2024	0
9/25/2024	0
9/26/2024	0
9/27/2024	0
9/28/2024	0
9/29/2024	0
9/30/2024	0

Locust Ditch Return Gage

DATE	TIME	GAGE
9/1/2024	12:00:00 AM	0
9/1/2024	12:15:00 AM	0
9/1/2024	12:30:00 AM	0
9/1/2024	12:45:00 AM	0
9/1/2024	1:00:00 AM	0
9/1/2024	1:15:00 AM	0
9/1/2024	1:30:00 AM	0
9/1/2024	1:45:00 AM	0
9/1/2024	2:00:00 AM	0
9/1/2024	2:15:00 AM	0
9/1/2024	2:30:00 AM	0
9/1/2024	2:45:00 AM	0
9/1/2024	3:00:00 AM	0
9/1/2024	3:15:00 AM	0
9/1/2024	3:30:00 AM	0
9/1/2024	3:45:00 AM	0
9/1/2024	4:00:00 AM	0
9/1/2024	4:15:00 AM	0
9/1/2024	4:30:00 AM	0
9/1/2024	4:45:00 AM	0
9/1/2024	5:00:00 AM	0
9/1/2024	5:15:00 AM	0
9/1/2024	5:30:00 AM	0
9/1/2024	5:45:00 AM	0
9/1/2024	6:00:00 AM	0
9/1/2024	6:15:00 AM	0
9/1/2024	6:30:00 AM	0
9/1/2024	6:45:00 AM	0
9/1/2024	7:00:00 AM	0
9/1/2024	7:15:00 AM	0
9/1/2024	7:30:00 AM	0
9/1/2024	7:45:00 AM	0
9/1/2024	8:00:00 AM	0
9/1/2024	8:15:00 AM	0
9/1/2024	8:30:00 AM	0
9/1/2024	8:45:00 AM	0
9/1/2024	9:00:00 AM	0
9/1/2024	9:15:00 AM	0
9/1/2024	9:30:00 AM	0
9/1/2024	9:45:00 AM	0
9/1/2024	10:00:00 AM	0
9/1/2024	10:15:00 AM	0
9/1/2024	10:30:00 AM	0
9/1/2024	10:45:00 AM	0
9/1/2024	11:00:00 AM	0
9/1/2024	11:15:00 AM	0

Locust Ditch Return Gage

DATE	TIME	GAGE
9/1/2024	11:30:00 AM	0
9/1/2024	11:45:00 AM	0
9/1/2024	12:00:00 PM	0
9/1/2024	12:15:00 PM	0
9/1/2024	12:30:00 PM	0
9/1/2024	12:45:00 PM	0
9/1/2024	1:00:00 PM	0
9/1/2024	1:15:00 PM	0
9/1/2024	1:30:00 PM	0
9/1/2024	1:45:00 PM	0
9/1/2024	2:00:00 PM	0
9/1/2024	2:15:00 PM	0
9/1/2024	2:30:00 PM	0
9/1/2024	2:45:00 PM	0
9/1/2024	3:00:00 PM	0
9/1/2024	3:15:00 PM	0
9/1/2024	3:30:00 PM	0
9/1/2024	3:45:00 PM	0
9/1/2024	4:00:00 PM	0
9/1/2024	4:15:00 PM	0
9/1/2024	4:30:00 PM	0
9/1/2024	4:45:00 PM	0
9/1/2024	5:00:00 PM	0
9/1/2024	5:15:00 PM	0
9/1/2024	5:30:00 PM	0
9/1/2024	5:45:00 PM	0
9/1/2024	6:00:00 PM	0
9/1/2024	6:15:00 PM	0
9/1/2024	6:30:00 PM	0
9/1/2024	6:45:00 PM	0
9/1/2024	7:00:00 PM	0
9/1/2024	7:15:00 PM	0
9/1/2024	7:30:00 PM	0
9/1/2024	7:45:00 PM	0
9/1/2024	8:00:00 PM	0
9/1/2024	8:15:00 PM	0
9/1/2024	8:30:00 PM	0
9/1/2024	8:45:00 PM	0
9/1/2024	9:00:00 PM	0
9/1/2024	9:15:00 PM	0
9/1/2024	9:30:00 PM	0
9/1/2024	9:45:00 PM	0
9/1/2024	10:00:00 PM	0
9/1/2024	10:15:00 PM	0
9/1/2024	10:30:00 PM	0
9/1/2024	10:45:00 PM	0

Locust Ditch Return Gage

DATE	TIME	GAGE
9/1/2024	11:00:00 PM	0
9/1/2024	11:15:00 PM	0
9/1/2024	11:30:00 PM	0
9/1/2024	11:45:00 PM	0
9/2/2024	12:00:00 AM	0
9/2/2024	12:15:00 AM	0
9/2/2024	12:30:00 AM	0
9/2/2024	12:45:00 AM	0
9/2/2024	1:00:00 AM	0
9/2/2024	1:15:00 AM	0
9/2/2024	1:30:00 AM	0
9/2/2024	1:45:00 AM	0
9/2/2024	2:00:00 AM	0
9/2/2024	2:15:00 AM	0
9/2/2024	2:30:00 AM	0
9/2/2024	2:45:00 AM	0
9/2/2024	3:00:00 AM	0
9/2/2024	3:15:00 AM	0
9/2/2024	3:30:00 AM	0
9/2/2024	3:45:00 AM	0
9/2/2024	4:00:00 AM	0
9/2/2024	4:15:00 AM	0
9/2/2024	4:30:00 AM	0
9/2/2024	4:45:00 AM	0
9/2/2024	5:00:00 AM	0
9/2/2024	5:15:00 AM	0
9/2/2024	5:30:00 AM	0
9/2/2024	5:45:00 AM	0
9/2/2024	6:00:00 AM	0
9/2/2024	6:15:00 AM	0
9/2/2024	6:30:00 AM	0
9/2/2024	6:45:00 AM	0
9/2/2024	7:00:00 AM	0
9/2/2024	7:15:00 AM	0
9/2/2024	7:30:00 AM	0
9/2/2024	7:45:00 AM	0
9/2/2024	8:00:00 AM	0
9/2/2024	8:15:00 AM	0
9/2/2024	8:30:00 AM	0
9/2/2024	8:45:00 AM	0
9/2/2024	9:00:00 AM	0
9/2/2024	9:15:00 AM	0
9/2/2024	9:30:00 AM	0
9/2/2024	9:45:00 AM	0
9/2/2024	10:00:00 AM	0
9/2/2024	10:15:00 AM	0

Locust Ditch Return Gage

DATE	TIME	GAGE
9/2/2024	10:30:00 AM	0
9/2/2024	10:45:00 AM	0
9/2/2024	11:00:00 AM	0
9/2/2024	11:15:00 AM	0
9/2/2024	11:30:00 AM	0
9/2/2024	11:45:00 AM	0
9/2/2024	12:00:00 PM	0
9/2/2024	12:15:00 PM	0
9/2/2024	12:30:00 PM	0
9/2/2024	12:45:00 PM	0
9/2/2024	1:00:00 PM	0
9/2/2024	1:15:00 PM	0
9/2/2024	1:30:00 PM	0
9/2/2024	1:45:00 PM	0
9/2/2024	2:00:00 PM	0
9/2/2024	2:15:00 PM	0
9/2/2024	2:30:00 PM	0
9/2/2024	2:45:00 PM	0
9/2/2024	3:00:00 PM	0
9/2/2024	3:15:00 PM	0
9/2/2024	3:30:00 PM	0
9/2/2024	3:45:00 PM	0
9/2/2024	4:00:00 PM	0
9/2/2024	4:15:00 PM	0
9/2/2024	4:30:00 PM	0
9/2/2024	4:45:00 PM	0
9/2/2024	5:00:00 PM	0
9/2/2024	5:15:00 PM	0
9/2/2024	5:30:00 PM	0
9/2/2024	5:45:00 PM	0
9/2/2024	6:00:00 PM	0
9/2/2024	6:15:00 PM	0
9/2/2024	6:30:00 PM	0
9/2/2024	6:45:00 PM	0
9/2/2024	7:00:00 PM	0
9/2/2024	7:15:00 PM	0
9/2/2024	7:30:00 PM	0
9/2/2024	7:45:00 PM	0
9/2/2024	8:00:00 PM	0
9/2/2024	8:15:00 PM	0
9/2/2024	8:30:00 PM	0
9/2/2024	8:45:00 PM	0
9/2/2024	9:00:00 PM	0
9/2/2024	9:15:00 PM	0
9/2/2024	9:30:00 PM	0
9/2/2024	9:45:00 PM	0

Locust Ditch Return Gage

DATE	TIME	GAGE
9/2/2024	10:00:00 PM	0
9/2/2024	10:15:00 PM	0
9/2/2024	10:30:00 PM	0
9/2/2024	10:45:00 PM	0
9/2/2024	11:00:00 PM	0
9/2/2024	11:15:00 PM	0
9/2/2024	11:30:00 PM	0
9/2/2024	11:45:00 PM	0
9/3/2024	12:00:00 AM	0
9/3/2024	12:15:00 AM	0
9/3/2024	12:30:00 AM	0
9/3/2024	12:45:00 AM	0
9/3/2024	1:00:00 AM	0
9/3/2024	1:15:00 AM	0
9/3/2024	1:30:00 AM	0
9/3/2024	1:45:00 AM	0
9/3/2024	2:00:00 AM	0
9/3/2024	2:15:00 AM	0
9/3/2024	2:30:00 AM	0
9/3/2024	2:45:00 AM	0
9/3/2024	3:00:00 AM	0
9/3/2024	3:15:00 AM	0
9/3/2024	3:30:00 AM	0
9/3/2024	3:45:00 AM	0
9/3/2024	4:00:00 AM	0
9/3/2024	4:15:00 AM	0
9/3/2024	4:30:00 AM	0
9/3/2024	4:45:00 AM	0
9/3/2024	5:00:00 AM	0
9/3/2024	5:15:00 AM	0
9/3/2024	5:30:00 AM	0
9/3/2024	5:45:00 AM	0
9/3/2024	6:00:00 AM	0
9/3/2024	6:15:00 AM	0
9/3/2024	6:30:00 AM	0
9/3/2024	6:45:00 AM	0
9/3/2024	7:00:00 AM	0
9/3/2024	7:15:00 AM	0
9/3/2024	7:30:00 AM	0
9/3/2024	7:45:00 AM	0
9/3/2024	8:00:00 AM	0
9/3/2024	8:15:00 AM	0
9/3/2024	8:30:00 AM	0
9/3/2024	8:45:00 AM	0
9/3/2024	9:00:00 AM	0
9/3/2024	9:15:00 AM	0

Locust Ditch Return Gage

DATE	TIME	GAGE
9/3/2024	9:30:00 AM	0
9/3/2024	9:45:00 AM	0
9/3/2024	10:00:00 AM	0
9/3/2024	10:15:00 AM	0
9/3/2024	10:30:00 AM	0
9/3/2024	10:45:00 AM	0
9/3/2024	11:00:00 AM	0
9/3/2024	11:15:00 AM	0
9/3/2024	11:30:00 AM	0
9/3/2024	11:45:00 AM	0
9/3/2024	12:00:00 PM	0
9/3/2024	12:15:00 PM	0
9/3/2024	12:30:00 PM	0
9/3/2024	12:45:00 PM	0
9/3/2024	1:00:00 PM	0
9/3/2024	1:15:00 PM	0
9/3/2024	1:30:00 PM	0
9/3/2024	1:45:00 PM	0
9/3/2024	2:00:00 PM	0
9/3/2024	2:15:00 PM	0
9/3/2024	2:30:00 PM	0
9/3/2024	2:45:00 PM	0
9/3/2024	3:00:00 PM	0
9/3/2024	3:15:00 PM	0
9/3/2024	3:30:00 PM	0
9/3/2024	3:45:00 PM	0
9/3/2024	4:00:00 PM	0
9/3/2024	4:15:00 PM	0
9/3/2024	4:30:00 PM	0
9/3/2024	4:45:00 PM	0
9/3/2024	5:00:00 PM	0
9/3/2024	5:15:00 PM	0
9/3/2024	5:30:00 PM	0
9/3/2024	5:45:00 PM	0
9/3/2024	6:00:00 PM	0
9/3/2024	6:15:00 PM	0
9/3/2024	6:30:00 PM	0
9/3/2024	6:45:00 PM	0
9/3/2024	7:00:00 PM	0
9/3/2024	7:15:00 PM	0
9/3/2024	7:30:00 PM	0
9/3/2024	7:45:00 PM	0
9/3/2024	8:00:00 PM	0
9/3/2024	8:15:00 PM	0
9/3/2024	8:30:00 PM	0
9/3/2024	8:45:00 PM	0

Locust Ditch Return Gage

DATE	TIME	GAGE
9/3/2024	9:00:00 PM	0
9/3/2024	9:15:00 PM	0
9/3/2024	9:30:00 PM	0
9/3/2024	9:45:00 PM	0
9/3/2024	10:00:00 PM	0
9/3/2024	10:15:00 PM	0
9/3/2024	10:30:00 PM	0
9/3/2024	10:45:00 PM	0
9/3/2024	11:00:00 PM	0
9/3/2024	11:15:00 PM	0
9/3/2024	11:30:00 PM	0
9/3/2024	11:45:00 PM	0
9/4/2024	12:00:00 AM	0
9/4/2024	12:15:00 AM	0
9/4/2024	12:30:00 AM	0
9/4/2024	12:45:00 AM	0
9/4/2024	1:00:00 AM	0
9/4/2024	1:15:00 AM	0
9/4/2024	1:30:00 AM	0
9/4/2024	1:45:00 AM	0
9/4/2024	2:00:00 AM	0
9/4/2024	2:15:00 AM	0
9/4/2024	2:30:00 AM	0
9/4/2024	2:45:00 AM	0
9/4/2024	3:00:00 AM	0
9/4/2024	3:15:00 AM	0
9/4/2024	3:30:00 AM	0
9/4/2024	3:45:00 AM	0
9/4/2024	4:00:00 AM	0
9/4/2024	4:15:00 AM	0
9/4/2024	4:30:00 AM	0
9/4/2024	4:45:00 AM	0
9/4/2024	5:00:00 AM	0
9/4/2024	5:15:00 AM	0
9/4/2024	5:30:00 AM	0
9/4/2024	5:45:00 AM	0
9/4/2024	6:00:00 AM	0
9/4/2024	6:15:00 AM	0
9/4/2024	6:30:00 AM	0
9/4/2024	6:45:00 AM	0
9/4/2024	7:00:00 AM	0
9/4/2024	7:15:00 AM	0
9/4/2024	7:30:00 AM	0
9/4/2024	7:45:00 AM	0
9/4/2024	8:00:00 AM	0
9/4/2024	8:15:00 AM	0

Locust Ditch Return Gage

DATE	TIME	GAGE
9/4/2024	8:30:00 AM	0
9/4/2024	8:45:00 AM	0
9/4/2024	9:00:00 AM	0
9/4/2024	9:15:00 AM	0
9/4/2024	9:30:00 AM	0
9/4/2024	9:45:00 AM	0
9/4/2024	10:00:00 AM	0
9/4/2024	10:15:00 AM	0
9/4/2024	10:30:00 AM	0
9/4/2024	10:45:00 AM	0
9/4/2024	11:00:00 AM	0
9/4/2024	11:15:00 AM	0
9/4/2024	11:30:00 AM	0
9/4/2024	11:45:00 AM	0
9/4/2024	12:00:00 PM	0
9/4/2024	12:15:00 PM	0
9/4/2024	12:30:00 PM	0
9/4/2024	12:45:00 PM	0
9/4/2024	1:00:00 PM	0
9/4/2024	1:15:00 PM	0
9/4/2024	1:30:00 PM	0
9/4/2024	1:45:00 PM	0
9/4/2024	2:00:00 PM	0
9/4/2024	2:15:00 PM	0
9/4/2024	2:30:00 PM	0
9/4/2024	2:45:00 PM	0
9/4/2024	3:00:00 PM	0
9/4/2024	3:15:00 PM	0
9/4/2024	3:30:00 PM	0
9/4/2024	3:45:00 PM	0
9/4/2024	4:00:00 PM	0
9/4/2024	4:15:00 PM	0
9/4/2024	4:30:00 PM	0
9/4/2024	4:45:00 PM	0
9/4/2024	5:00:00 PM	0
9/4/2024	5:15:00 PM	0
9/4/2024	5:30:00 PM	0
9/4/2024	5:45:00 PM	0
9/4/2024	6:00:00 PM	0
9/4/2024	6:15:00 PM	0
9/4/2024	6:30:00 PM	0
9/4/2024	6:45:00 PM	0
9/4/2024	7:00:00 PM	0
9/4/2024	7:15:00 PM	0
9/4/2024	7:30:00 PM	0
9/4/2024	7:45:00 PM	0

Locust Ditch Return Gage

DATE	TIME	GAGE
9/4/2024	8:00:00 PM	0
9/4/2024	8:15:00 PM	0
9/4/2024	8:30:00 PM	0
9/4/2024	8:45:00 PM	0
9/4/2024	9:00:00 PM	0
9/4/2024	9:15:00 PM	0
9/4/2024	9:30:00 PM	0
9/4/2024	9:45:00 PM	0
9/4/2024	10:00:00 PM	0
9/4/2024	10:15:00 PM	0
9/4/2024	10:30:00 PM	0
9/4/2024	10:45:00 PM	0
9/4/2024	11:00:00 PM	0
9/4/2024	11:15:00 PM	0
9/4/2024	11:30:00 PM	0
9/4/2024	11:45:00 PM	0
9/5/2024	12:00:00 AM	0
9/5/2024	12:15:00 AM	0
9/5/2024	12:30:00 AM	0
9/5/2024	12:45:00 AM	0
9/5/2024	1:00:00 AM	0
9/5/2024	1:15:00 AM	0
9/5/2024	1:30:00 AM	0
9/5/2024	1:45:00 AM	0
9/5/2024	2:00:00 AM	0
9/5/2024	2:15:00 AM	0
9/5/2024	2:30:00 AM	0
9/5/2024	2:45:00 AM	0
9/5/2024	3:00:00 AM	0
9/5/2024	3:15:00 AM	0
9/5/2024	3:30:00 AM	0
9/5/2024	3:45:00 AM	0
9/5/2024	4:00:00 AM	0
9/5/2024	4:15:00 AM	0
9/5/2024	4:30:00 AM	0
9/5/2024	4:45:00 AM	0
9/5/2024	5:00:00 AM	0
9/5/2024	5:15:00 AM	0
9/5/2024	5:30:00 AM	0
9/5/2024	5:45:00 AM	0
9/5/2024	6:00:00 AM	0
9/5/2024	6:15:00 AM	0
9/5/2024	6:30:00 AM	0
9/5/2024	6:45:00 AM	0
9/5/2024	7:00:00 AM	0
9/5/2024	7:15:00 AM	0

Locust Ditch Return Gage

DATE	TIME	GAGE
9/5/2024	7:30:00 AM	0
9/5/2024	7:45:00 AM	0
9/5/2024	8:00:00 AM	0
9/5/2024	8:15:00 AM	0
9/5/2024	8:30:00 AM	0
9/5/2024	8:45:00 AM	0
9/5/2024	9:00:00 AM	0
9/5/2024	9:15:00 AM	0
9/5/2024	9:30:00 AM	0
9/5/2024	9:45:00 AM	0
9/5/2024	10:00:00 AM	0
9/5/2024	10:15:00 AM	0
9/5/2024	10:30:00 AM	0
9/5/2024	10:45:00 AM	0
9/5/2024	11:00:00 AM	0
9/5/2024	11:15:00 AM	0
9/5/2024	11:30:00 AM	0
9/5/2024	11:45:00 AM	0
9/5/2024	12:00:00 PM	0
9/5/2024	12:15:00 PM	0
9/5/2024	12:30:00 PM	0
9/5/2024	12:45:00 PM	0
9/5/2024	1:00:00 PM	0
9/5/2024	1:15:00 PM	0
9/5/2024	1:30:00 PM	0
9/5/2024	1:45:00 PM	0
9/5/2024	2:00:00 PM	0
9/5/2024	2:15:00 PM	0
9/5/2024	2:30:00 PM	0
9/5/2024	2:45:00 PM	0
9/5/2024	3:00:00 PM	0
9/5/2024	3:15:00 PM	0
9/5/2024	3:30:00 PM	0
9/5/2024	3:45:00 PM	0
9/5/2024	4:00:00 PM	0
9/5/2024	4:15:00 PM	0
9/5/2024	4:30:00 PM	0
9/5/2024	4:45:00 PM	0
9/5/2024	5:00:00 PM	0
9/5/2024	5:15:00 PM	0
9/5/2024	5:30:00 PM	0
9/5/2024	5:45:00 PM	0
9/5/2024	6:00:00 PM	0
9/5/2024	6:15:00 PM	0
9/5/2024	6:30:00 PM	0
9/5/2024	6:45:00 PM	0

Locust Ditch Return Gage

DATE	TIME	GAGE
9/5/2024	7:00:00 PM	0
9/5/2024	7:15:00 PM	0
9/5/2024	7:30:00 PM	0
9/5/2024	7:45:00 PM	0
9/5/2024	8:00:00 PM	0
9/5/2024	8:15:00 PM	0
9/5/2024	8:30:00 PM	0
9/5/2024	8:45:00 PM	0
9/5/2024	9:00:00 PM	0
9/5/2024	9:15:00 PM	0
9/5/2024	9:30:00 PM	0
9/5/2024	9:45:00 PM	0
9/5/2024	10:00:00 PM	0
9/5/2024	10:15:00 PM	0
9/5/2024	10:30:00 PM	0
9/5/2024	10:45:00 PM	0
9/5/2024	11:00:00 PM	0
9/5/2024	11:15:00 PM	0
9/5/2024	11:30:00 PM	0
9/5/2024	11:45:00 PM	0
9/6/2024	12:00:00 AM	0
9/6/2024	12:15:00 AM	0
9/6/2024	12:30:00 AM	0
9/6/2024	12:45:00 AM	0
9/6/2024	1:00:00 AM	0
9/6/2024	1:15:00 AM	0
9/6/2024	1:30:00 AM	0
9/6/2024	1:45:00 AM	0
9/6/2024	2:00:00 AM	0
9/6/2024	2:15:00 AM	0
9/6/2024	2:30:00 AM	0
9/6/2024	2:45:00 AM	0
9/6/2024	3:00:00 AM	0
9/6/2024	3:15:00 AM	0
9/6/2024	3:30:00 AM	0
9/6/2024	3:45:00 AM	0
9/6/2024	4:00:00 AM	0
9/6/2024	4:15:00 AM	0
9/6/2024	4:30:00 AM	0
9/6/2024	4:45:00 AM	0
9/6/2024	5:00:00 AM	0
9/6/2024	5:15:00 AM	0
9/6/2024	5:30:00 AM	0
9/6/2024	5:45:00 AM	0
9/6/2024	6:00:00 AM	0
9/6/2024	6:15:00 AM	0

Locust Ditch Return Gage

DATE	TIME	GAGE
9/6/2024	6:30:00 AM	0
9/6/2024	6:45:00 AM	0
9/6/2024	7:00:00 AM	0
9/6/2024	7:15:00 AM	0
9/6/2024	7:30:00 AM	0
9/6/2024	7:45:00 AM	0
9/6/2024	8:00:00 AM	0
9/6/2024	8:15:00 AM	0
9/6/2024	8:30:00 AM	0
9/6/2024	8:45:00 AM	0
9/6/2024	9:00:00 AM	0
9/6/2024	9:15:00 AM	0
9/6/2024	9:30:00 AM	0
9/6/2024	9:45:00 AM	0
9/6/2024	10:00:00 AM	0
9/6/2024	10:15:00 AM	0
9/6/2024	10:30:00 AM	0
9/6/2024	10:45:00 AM	0
9/6/2024	11:00:00 AM	0
9/6/2024	11:15:00 AM	0
9/6/2024	11:30:00 AM	0
9/6/2024	11:45:00 AM	0
9/6/2024	12:00:00 PM	0
9/6/2024	12:15:00 PM	0
9/6/2024	12:30:00 PM	0
9/6/2024	12:45:00 PM	0
9/6/2024	1:00:00 PM	0
9/6/2024	1:15:00 PM	0
9/6/2024	1:30:00 PM	0
9/6/2024	1:45:00 PM	0
9/6/2024	2:00:00 PM	0
9/6/2024	2:15:00 PM	0
9/6/2024	2:30:00 PM	0
9/6/2024	2:45:00 PM	0
9/6/2024	3:00:00 PM	0
9/6/2024	3:15:00 PM	0
9/6/2024	3:30:00 PM	0
9/6/2024	3:45:00 PM	0
9/6/2024	4:00:00 PM	0
9/6/2024	4:15:00 PM	0
9/6/2024	4:30:00 PM	0
9/6/2024	4:45:00 PM	0
9/6/2024	5:00:00 PM	0
9/6/2024	5:15:00 PM	0
9/6/2024	5:30:00 PM	0
9/6/2024	5:45:00 PM	0

Locust Ditch Return Gage

DATE	TIME	GAGE
9/6/2024	6:00:00 PM	0
9/6/2024	6:15:00 PM	0
9/6/2024	6:30:00 PM	0
9/6/2024	6:45:00 PM	0
9/6/2024	7:00:00 PM	0
9/6/2024	7:15:00 PM	0
9/6/2024	7:30:00 PM	0
9/6/2024	7:45:00 PM	0
9/6/2024	8:00:00 PM	0
9/6/2024	8:15:00 PM	0
9/6/2024	8:30:00 PM	0
9/6/2024	8:45:00 PM	0
9/6/2024	9:00:00 PM	0
9/6/2024	9:15:00 PM	0
9/6/2024	9:30:00 PM	0
9/6/2024	9:45:00 PM	0
9/6/2024	10:00:00 PM	0
9/6/2024	10:15:00 PM	0
9/6/2024	10:30:00 PM	0
9/6/2024	10:45:00 PM	0
9/6/2024	11:00:00 PM	0
9/6/2024	11:15:00 PM	0
9/6/2024	11:30:00 PM	0
9/6/2024	11:45:00 PM	0
9/7/2024	12:00:00 AM	0
9/7/2024	12:15:00 AM	0
9/7/2024	12:30:00 AM	0
9/7/2024	12:45:00 AM	0
9/7/2024	1:00:00 AM	0
9/7/2024	1:15:00 AM	0
9/7/2024	1:30:00 AM	0
9/7/2024	1:45:00 AM	0
9/7/2024	2:00:00 AM	0
9/7/2024	2:15:00 AM	0
9/7/2024	2:30:00 AM	0
9/7/2024	2:45:00 AM	0
9/7/2024	3:00:00 AM	0
9/7/2024	3:15:00 AM	0
9/7/2024	3:30:00 AM	0
9/7/2024	3:45:00 AM	0
9/7/2024	4:00:00 AM	0
9/7/2024	4:15:00 AM	0
9/7/2024	4:30:00 AM	0
9/7/2024	4:45:00 AM	0
9/7/2024	5:00:00 AM	0
9/7/2024	5:15:00 AM	0

Locust Ditch Return Gage

DATE	TIME	GAGE
9/7/2024	5:30:00 AM	0
9/7/2024	5:45:00 AM	0
9/7/2024	6:00:00 AM	0
9/7/2024	6:15:00 AM	0
9/7/2024	6:30:00 AM	0
9/7/2024	6:45:00 AM	0
9/7/2024	7:00:00 AM	0
9/7/2024	7:15:00 AM	0
9/7/2024	7:30:00 AM	0
9/7/2024	7:45:00 AM	0
9/7/2024	8:00:00 AM	0
9/7/2024	8:15:00 AM	0
9/7/2024	8:30:00 AM	0
9/7/2024	8:45:00 AM	0
9/7/2024	9:00:00 AM	0
9/7/2024	9:15:00 AM	0
9/7/2024	9:30:00 AM	0
9/7/2024	9:45:00 AM	0
9/7/2024	10:00:00 AM	0
9/7/2024	10:15:00 AM	0
9/7/2024	10:30:00 AM	0
9/7/2024	10:45:00 AM	0
9/7/2024	11:00:00 AM	0
9/7/2024	11:15:00 AM	0
9/7/2024	11:30:00 AM	0
9/7/2024	11:45:00 AM	0
9/7/2024	12:00:00 PM	0
9/7/2024	12:15:00 PM	0
9/7/2024	12:30:00 PM	0
9/7/2024	12:45:00 PM	0
9/7/2024	1:00:00 PM	0
9/7/2024	1:15:00 PM	0
9/7/2024	1:30:00 PM	0
9/7/2024	1:45:00 PM	0
9/7/2024	2:00:00 PM	0
9/7/2024	2:15:00 PM	0
9/7/2024	2:30:00 PM	0
9/7/2024	2:45:00 PM	0
9/7/2024	3:00:00 PM	0
9/7/2024	3:15:00 PM	0
9/7/2024	3:30:00 PM	0
9/7/2024	3:45:00 PM	0
9/7/2024	4:00:00 PM	0
9/7/2024	4:15:00 PM	0
9/7/2024	4:30:00 PM	0
9/7/2024	4:45:00 PM	0

Locust Ditch Return Gage

DATE	TIME	GAGE
9/7/2024	5:00:00 PM	0
9/7/2024	5:15:00 PM	0
9/7/2024	5:30:00 PM	0
9/7/2024	5:45:00 PM	0
9/7/2024	6:00:00 PM	0
9/7/2024	6:15:00 PM	0
9/7/2024	6:30:00 PM	0
9/7/2024	6:45:00 PM	0
9/7/2024	7:00:00 PM	0
9/7/2024	7:15:00 PM	0
9/7/2024	7:30:00 PM	0
9/7/2024	7:45:00 PM	0
9/7/2024	8:00:00 PM	0
9/7/2024	8:15:00 PM	0
9/7/2024	8:30:00 PM	0
9/7/2024	8:45:00 PM	0
9/7/2024	9:00:00 PM	0
9/7/2024	9:15:00 PM	0
9/7/2024	9:30:00 PM	0
9/7/2024	9:45:00 PM	0
9/7/2024	10:00:00 PM	0
9/7/2024	10:15:00 PM	0
9/7/2024	10:30:00 PM	0
9/7/2024	10:45:00 PM	0
9/7/2024	11:00:00 PM	0
9/7/2024	11:15:00 PM	0
9/7/2024	11:30:00 PM	0
9/7/2024	11:45:00 PM	0
9/8/2024	12:00:00 AM	0
9/8/2024	12:15:00 AM	0
9/8/2024	12:30:00 AM	0
9/8/2024	12:45:00 AM	0
9/8/2024	1:00:00 AM	0
9/8/2024	1:15:00 AM	0
9/8/2024	1:30:00 AM	0
9/8/2024	1:45:00 AM	0
9/8/2024	2:00:00 AM	0
9/8/2024	2:15:00 AM	0
9/8/2024	2:30:00 AM	0
9/8/2024	2:45:00 AM	0
9/8/2024	3:00:00 AM	0
9/8/2024	3:15:00 AM	0
9/8/2024	3:30:00 AM	0
9/8/2024	3:45:00 AM	0
9/8/2024	4:00:00 AM	0
9/8/2024	4:15:00 AM	0

Locust Ditch Return Gage

DATE	TIME	GAGE
9/8/2024	4:30:00 AM	0
9/8/2024	4:45:00 AM	0
9/8/2024	5:00:00 AM	0
9/8/2024	5:15:00 AM	0
9/8/2024	5:30:00 AM	0
9/8/2024	5:45:00 AM	0
9/8/2024	6:00:00 AM	0
9/8/2024	6:15:00 AM	0
9/8/2024	6:30:00 AM	0
9/8/2024	6:45:00 AM	0
9/8/2024	7:00:00 AM	0
9/8/2024	7:15:00 AM	0
9/8/2024	7:30:00 AM	0
9/8/2024	7:45:00 AM	0
9/8/2024	8:00:00 AM	0
9/8/2024	8:15:00 AM	0
9/8/2024	8:30:00 AM	0
9/8/2024	8:45:00 AM	0
9/8/2024	9:00:00 AM	0
9/8/2024	9:15:00 AM	0
9/8/2024	9:30:00 AM	0
9/8/2024	9:45:00 AM	0
9/8/2024	10:00:00 AM	0
9/8/2024	10:15:00 AM	0
9/8/2024	10:30:00 AM	0
9/8/2024	10:45:00 AM	0
9/8/2024	11:00:00 AM	0
9/8/2024	11:15:00 AM	0
9/8/2024	11:30:00 AM	0
9/8/2024	11:45:00 AM	0
9/8/2024	12:00:00 PM	0
9/8/2024	12:15:00 PM	0
9/8/2024	12:30:00 PM	0
9/8/2024	12:45:00 PM	0
9/8/2024	1:00:00 PM	0
9/8/2024	1:15:00 PM	0
9/8/2024	1:30:00 PM	0
9/8/2024	1:45:00 PM	0
9/8/2024	2:00:00 PM	0
9/8/2024	2:15:00 PM	0
9/8/2024	2:30:00 PM	0
9/8/2024	2:45:00 PM	0
9/8/2024	3:00:00 PM	0
9/8/2024	3:15:00 PM	0
9/8/2024	3:30:00 PM	0
9/8/2024	3:45:00 PM	0

Locust Ditch Return Gage

DATE	TIME	GAGE
9/8/2024	4:00:00 PM	0
9/8/2024	4:15:00 PM	0
9/8/2024	4:30:00 PM	0
9/8/2024	4:45:00 PM	0
9/8/2024	5:00:00 PM	0
9/8/2024	5:15:00 PM	0
9/8/2024	5:30:00 PM	0
9/8/2024	5:45:00 PM	0
9/8/2024	6:00:00 PM	0
9/8/2024	6:15:00 PM	0
9/8/2024	6:30:00 PM	0
9/8/2024	6:45:00 PM	0
9/8/2024	7:00:00 PM	0
9/8/2024	7:15:00 PM	0
9/8/2024	7:30:00 PM	0
9/8/2024	7:45:00 PM	0
9/8/2024	8:00:00 PM	0
9/8/2024	8:15:00 PM	0
9/8/2024	8:30:00 PM	0
9/8/2024	8:45:00 PM	0
9/8/2024	9:00:00 PM	0
9/8/2024	9:15:00 PM	0
9/8/2024	9:30:00 PM	0
9/8/2024	9:45:00 PM	0
9/8/2024	10:00:00 PM	0
9/8/2024	10:15:00 PM	0
9/8/2024	10:30:00 PM	0
9/8/2024	10:45:00 PM	0
9/8/2024	11:00:00 PM	0
9/8/2024	11:15:00 PM	0
9/8/2024	11:30:00 PM	0
9/8/2024	11:45:00 PM	0
9/9/2024	12:00:00 AM	0
9/9/2024	12:15:00 AM	0
9/9/2024	12:30:00 AM	0
9/9/2024	12:45:00 AM	0
9/9/2024	1:00:00 AM	0
9/9/2024	1:15:00 AM	0
9/9/2024	1:30:00 AM	0
9/9/2024	1:45:00 AM	0
9/9/2024	2:00:00 AM	0
9/9/2024	2:15:00 AM	0
9/9/2024	2:30:00 AM	0
9/9/2024	2:45:00 AM	0
9/9/2024	3:00:00 AM	0
9/9/2024	3:15:00 AM	0

Locust Ditch Return Gage

DATE	TIME	GAGE
9/9/2024	3:30:00 AM	0
9/9/2024	3:45:00 AM	0
9/9/2024	4:00:00 AM	0
9/9/2024	4:15:00 AM	0
9/9/2024	4:30:00 AM	0
9/9/2024	4:45:00 AM	0
9/9/2024	5:00:00 AM	0
9/9/2024	5:15:00 AM	0
9/9/2024	5:30:00 AM	0
9/9/2024	5:45:00 AM	0
9/9/2024	6:00:00 AM	0
9/9/2024	6:15:00 AM	0
9/9/2024	6:30:00 AM	0
9/9/2024	6:45:00 AM	0
9/9/2024	7:00:00 AM	0
9/9/2024	7:15:00 AM	0
9/9/2024	7:30:00 AM	0
9/9/2024	7:45:00 AM	0
9/9/2024	8:00:00 AM	0
9/9/2024	8:15:00 AM	0
9/9/2024	8:30:00 AM	0
9/9/2024	8:45:00 AM	0
9/9/2024	9:00:00 AM	0
9/9/2024	9:15:00 AM	0
9/9/2024	9:30:00 AM	0
9/9/2024	9:45:00 AM	0
9/9/2024	10:00:00 AM	0
9/9/2024	10:15:00 AM	0
9/9/2024	10:30:00 AM	0
9/9/2024	10:45:00 AM	0
9/9/2024	11:00:00 AM	0
9/9/2024	11:15:00 AM	0
9/9/2024	11:30:00 AM	0
9/9/2024	11:45:00 AM	0
9/9/2024	12:00:00 PM	0
9/9/2024	12:15:00 PM	0
9/9/2024	12:30:00 PM	0
9/9/2024	12:45:00 PM	0
9/9/2024	1:00:00 PM	0
9/9/2024	1:15:00 PM	0
9/9/2024	1:30:00 PM	0
9/9/2024	1:45:00 PM	0
9/9/2024	2:00:00 PM	0
9/9/2024	2:15:00 PM	0
9/9/2024	2:30:00 PM	0
9/9/2024	2:45:00 PM	0

Locust Ditch Return Gage

DATE	TIME	GAGE
9/9/2024	3:00:00 PM	0
9/9/2024	3:15:00 PM	0
9/9/2024	3:30:00 PM	0
9/9/2024	3:45:00 PM	0
9/9/2024	4:00:00 PM	0
9/9/2024	4:15:00 PM	0
9/9/2024	4:30:00 PM	0
9/9/2024	4:45:00 PM	0
9/9/2024	5:00:00 PM	0
9/9/2024	5:15:00 PM	0
9/9/2024	5:30:00 PM	0
9/9/2024	5:45:00 PM	0
9/9/2024	6:00:00 PM	0
9/9/2024	6:15:00 PM	0
9/9/2024	6:30:00 PM	0
9/9/2024	6:45:00 PM	0
9/9/2024	7:00:00 PM	0
9/9/2024	7:15:00 PM	0
9/9/2024	7:30:00 PM	0
9/9/2024	7:45:00 PM	0
9/9/2024	8:00:00 PM	0
9/9/2024	8:15:00 PM	0
9/9/2024	8:30:00 PM	0
9/9/2024	8:45:00 PM	0
9/9/2024	9:00:00 PM	0
9/9/2024	9:15:00 PM	0
9/9/2024	9:30:00 PM	0
9/9/2024	9:45:00 PM	0
9/9/2024	10:00:00 PM	0
9/9/2024	10:15:00 PM	0
9/9/2024	10:30:00 PM	0
9/9/2024	10:45:00 PM	0
9/9/2024	11:00:00 PM	0
9/9/2024	11:15:00 PM	0
9/9/2024	11:30:00 PM	0
9/9/2024	11:45:00 PM	0
9/10/2024	12:00:00 AM	0
9/10/2024	12:15:00 AM	0
9/10/2024	12:30:00 AM	0
9/10/2024	12:45:00 AM	0
9/10/2024	1:00:00 AM	0
9/10/2024	1:15:00 AM	0
9/10/2024	1:30:00 AM	0
9/10/2024	1:45:00 AM	0
9/10/2024	2:00:00 AM	0
9/10/2024	2:15:00 AM	0

Locust Ditch Return Gage

DATE	TIME	GAGE
9/10/2024	2:30:00 AM	0
9/10/2024	2:45:00 AM	0
9/10/2024	3:00:00 AM	0
9/10/2024	3:15:00 AM	0
9/10/2024	3:30:00 AM	0
9/10/2024	3:45:00 AM	0
9/10/2024	4:00:00 AM	0
9/10/2024	4:15:00 AM	0
9/10/2024	4:30:00 AM	0
9/10/2024	4:45:00 AM	0
9/10/2024	5:00:00 AM	0
9/10/2024	5:15:00 AM	0
9/10/2024	5:30:00 AM	0
9/10/2024	5:45:00 AM	0
9/10/2024	6:00:00 AM	0
9/10/2024	6:15:00 AM	0
9/10/2024	6:30:00 AM	0
9/10/2024	6:45:00 AM	0
9/10/2024	7:00:00 AM	0
9/10/2024	7:15:00 AM	0
9/10/2024	7:30:00 AM	0
9/10/2024	7:45:00 AM	0
9/10/2024	8:00:00 AM	0
9/10/2024	8:15:00 AM	0
9/10/2024	8:30:00 AM	0
9/10/2024	8:45:00 AM	0
9/10/2024	9:00:00 AM	0
9/10/2024	9:15:00 AM	0
9/10/2024	9:30:00 AM	0
9/10/2024	9:45:00 AM	0
9/10/2024	10:00:00 AM	0
9/10/2024	10:15:00 AM	0
9/10/2024	10:30:00 AM	0
9/10/2024	10:45:00 AM	0
9/10/2024	11:00:00 AM	0
9/10/2024	11:15:00 AM	0
9/10/2024	11:30:00 AM	0
9/10/2024	11:45:00 AM	0
9/10/2024	12:00:00 PM	0
9/10/2024	12:15:00 PM	0
9/10/2024	12:30:00 PM	0
9/10/2024	12:45:00 PM	0
9/10/2024	1:00:00 PM	0
9/10/2024	1:15:00 PM	0
9/10/2024	1:30:00 PM	0
9/10/2024	1:45:00 PM	0

Locust Ditch Return Gage

DATE	TIME	GAGE
9/10/2024	2:00:00 PM	0
9/10/2024	2:15:00 PM	0
9/10/2024	2:30:00 PM	0
9/10/2024	2:45:00 PM	0
9/10/2024	3:00:00 PM	0
9/10/2024	3:15:00 PM	0
9/10/2024	3:30:00 PM	0
9/10/2024	3:45:00 PM	0
9/10/2024	4:00:00 PM	0
9/10/2024	4:15:00 PM	0
9/10/2024	4:30:00 PM	0
9/10/2024	4:45:00 PM	0
9/10/2024	5:00:00 PM	0
9/10/2024	5:15:00 PM	0
9/10/2024	5:30:00 PM	0
9/10/2024	5:45:00 PM	0
9/10/2024	6:00:00 PM	0
9/10/2024	6:15:00 PM	0
9/10/2024	6:30:00 PM	0
9/10/2024	6:45:00 PM	0
9/10/2024	7:00:00 PM	0
9/10/2024	7:15:00 PM	0
9/10/2024	7:30:00 PM	0
9/10/2024	7:45:00 PM	0
9/10/2024	8:00:00 PM	0
9/10/2024	8:15:00 PM	0
9/10/2024	8:30:00 PM	0
9/10/2024	8:45:00 PM	0
9/10/2024	9:00:00 PM	0
9/10/2024	9:15:00 PM	0
9/10/2024	9:30:00 PM	0
9/10/2024	9:45:00 PM	0
9/10/2024	10:00:00 PM	0
9/10/2024	10:15:00 PM	0
9/10/2024	10:30:00 PM	0
9/10/2024	10:45:00 PM	0
9/10/2024	11:00:00 PM	0
9/10/2024	11:15:00 PM	0
9/10/2024	11:30:00 PM	0
9/10/2024	11:45:00 PM	0
9/11/2024	12:00:00 AM	0
9/11/2024	12:15:00 AM	0
9/11/2024	12:30:00 AM	0
9/11/2024	12:45:00 AM	0
9/11/2024	1:00:00 AM	0
9/11/2024	1:15:00 AM	0

Locust Ditch Return Gage

DATE	TIME	GAGE
9/11/2024	1:30:00 AM	0
9/11/2024	1:45:00 AM	0
9/11/2024	2:00:00 AM	0
9/11/2024	2:15:00 AM	0
9/11/2024	2:30:00 AM	0
9/11/2024	2:45:00 AM	0
9/11/2024	3:00:00 AM	0
9/11/2024	3:15:00 AM	0
9/11/2024	3:30:00 AM	0
9/11/2024	3:45:00 AM	0
9/11/2024	4:00:00 AM	0
9/11/2024	4:15:00 AM	0
9/11/2024	4:30:00 AM	0
9/11/2024	4:45:00 AM	0
9/11/2024	5:00:00 AM	0
9/11/2024	5:15:00 AM	0
9/11/2024	5:30:00 AM	0
9/11/2024	5:45:00 AM	0
9/11/2024	6:00:00 AM	0
9/11/2024	6:15:00 AM	0
9/11/2024	6:30:00 AM	0
9/11/2024	6:45:00 AM	0
9/11/2024	7:00:00 AM	0
9/11/2024	7:15:00 AM	0
9/11/2024	7:30:00 AM	0
9/11/2024	7:45:00 AM	0
9/11/2024	8:00:00 AM	0
9/11/2024	8:15:00 AM	0
9/11/2024	8:30:00 AM	0
9/11/2024	8:45:00 AM	0
9/11/2024	9:00:00 AM	0
9/11/2024	9:15:00 AM	0
9/11/2024	9:30:00 AM	0
9/11/2024	9:45:00 AM	0
9/11/2024	10:00:00 AM	0
9/11/2024	10:15:00 AM	0
9/11/2024	10:30:00 AM	0
9/11/2024	10:45:00 AM	0
9/11/2024	11:00:00 AM	0
9/11/2024	11:15:00 AM	0
9/11/2024	11:30:00 AM	0
9/11/2024	11:45:00 AM	0
9/11/2024	12:00:00 PM	0
9/11/2024	12:15:00 PM	0
9/11/2024	12:30:00 PM	0
9/11/2024	12:45:00 PM	0

Locust Ditch Return Gage

DATE	TIME	GAGE
9/11/2024	1:00:00 PM	0
9/11/2024	1:15:00 PM	0
9/11/2024	1:30:00 PM	0
9/11/2024	1:45:00 PM	0
9/11/2024	2:00:00 PM	0
9/11/2024	2:15:00 PM	0
9/11/2024	2:30:00 PM	0
9/11/2024	2:45:00 PM	0
9/11/2024	3:00:00 PM	0
9/11/2024	3:15:00 PM	0
9/11/2024	3:30:00 PM	0
9/11/2024	3:45:00 PM	0
9/11/2024	4:00:00 PM	0
9/11/2024	4:15:00 PM	0
9/11/2024	4:30:00 PM	0
9/11/2024	4:45:00 PM	0
9/11/2024	5:00:00 PM	0
9/11/2024	5:15:00 PM	0
9/11/2024	5:30:00 PM	0
9/11/2024	5:45:00 PM	0
9/11/2024	6:00:00 PM	0
9/11/2024	6:15:00 PM	0
9/11/2024	6:30:00 PM	0
9/11/2024	6:45:00 PM	0
9/11/2024	7:00:00 PM	0
9/11/2024	7:15:00 PM	0
9/11/2024	7:30:00 PM	0
9/11/2024	7:45:00 PM	0
9/11/2024	8:00:00 PM	0
9/11/2024	8:15:00 PM	0
9/11/2024	8:30:00 PM	0
9/11/2024	8:45:00 PM	0
9/11/2024	9:00:00 PM	0
9/11/2024	9:15:00 PM	0
9/11/2024	9:30:00 PM	0
9/11/2024	9:45:00 PM	0
9/11/2024	10:00:00 PM	0
9/11/2024	10:15:00 PM	0
9/11/2024	10:30:00 PM	0
9/11/2024	10:45:00 PM	0
9/11/2024	11:00:00 PM	0
9/11/2024	11:15:00 PM	0
9/11/2024	11:30:00 PM	0
9/11/2024	11:45:00 PM	0
9/12/2024	12:00:00 AM	0
9/12/2024	12:15:00 AM	0

Locust Ditch Return Gage

DATE	TIME	GAGE
9/12/2024	12:30:00 AM	0
9/12/2024	12:45:00 AM	0
9/12/2024	1:00:00 AM	0
9/12/2024	1:15:00 AM	0
9/12/2024	1:30:00 AM	0
9/12/2024	1:45:00 AM	0
9/12/2024	2:00:00 AM	0
9/12/2024	2:15:00 AM	0
9/12/2024	2:30:00 AM	0
9/12/2024	2:45:00 AM	0
9/12/2024	3:00:00 AM	0
9/12/2024	3:15:00 AM	0
9/12/2024	3:30:00 AM	0
9/12/2024	3:45:00 AM	0
9/12/2024	4:00:00 AM	0
9/12/2024	4:15:00 AM	0
9/12/2024	4:30:00 AM	0
9/12/2024	4:45:00 AM	0
9/12/2024	5:00:00 AM	0
9/12/2024	5:15:00 AM	0
9/12/2024	5:30:00 AM	0
9/12/2024	5:45:00 AM	0
9/12/2024	6:00:00 AM	0
9/12/2024	6:15:00 AM	0
9/12/2024	6:30:00 AM	0
9/12/2024	6:45:00 AM	0
9/12/2024	7:00:00 AM	0
9/12/2024	7:15:00 AM	0
9/12/2024	7:30:00 AM	0
9/12/2024	7:45:00 AM	0
9/12/2024	8:00:00 AM	0
9/12/2024	8:15:00 AM	0
9/12/2024	8:30:00 AM	0
9/12/2024	8:45:00 AM	0
9/12/2024	9:00:00 AM	0
9/12/2024	9:15:00 AM	0
9/12/2024	9:30:00 AM	0
9/12/2024	9:45:00 AM	0
9/12/2024	10:00:00 AM	0
9/12/2024	10:15:00 AM	0
9/12/2024	10:30:00 AM	0
9/12/2024	10:45:00 AM	0
9/12/2024	11:00:00 AM	0
9/12/2024	11:15:00 AM	0
9/12/2024	11:30:00 AM	0
9/12/2024	11:45:00 AM	0

Locust Ditch Return Gage

DATE	TIME	GAGE
9/12/2024	12:00:00 PM	0
9/12/2024	12:15:00 PM	0
9/12/2024	12:30:00 PM	0
9/12/2024	12:45:00 PM	0
9/12/2024	1:00:00 PM	0
9/12/2024	1:15:00 PM	0
9/12/2024	1:30:00 PM	0
9/12/2024	1:45:00 PM	0
9/12/2024	2:00:00 PM	0
9/12/2024	2:15:00 PM	0
9/12/2024	2:30:00 PM	0
9/12/2024	2:45:00 PM	0
9/12/2024	3:00:00 PM	0
9/12/2024	3:15:00 PM	0
9/12/2024	3:30:00 PM	0
9/12/2024	3:45:00 PM	0
9/12/2024	4:00:00 PM	0
9/12/2024	4:15:00 PM	0
9/12/2024	4:30:00 PM	0
9/12/2024	4:45:00 PM	0
9/12/2024	5:00:00 PM	0
9/12/2024	5:15:00 PM	0
9/12/2024	5:30:00 PM	0
9/12/2024	5:45:00 PM	0
9/12/2024	6:00:00 PM	0
9/12/2024	6:15:00 PM	0
9/12/2024	6:30:00 PM	0
9/12/2024	6:45:00 PM	0
9/12/2024	7:00:00 PM	0
9/12/2024	7:15:00 PM	0
9/12/2024	7:30:00 PM	0
9/12/2024	7:45:00 PM	0
9/12/2024	8:00:00 PM	0
9/12/2024	8:15:00 PM	0
9/12/2024	8:30:00 PM	0
9/12/2024	8:45:00 PM	0
9/12/2024	9:00:00 PM	0
9/12/2024	9:15:00 PM	0
9/12/2024	9:30:00 PM	0
9/12/2024	9:45:00 PM	0
9/12/2024	10:00:00 PM	0
9/12/2024	10:15:00 PM	0
9/12/2024	10:30:00 PM	0
9/12/2024	10:45:00 PM	0
9/12/2024	11:00:00 PM	0
9/12/2024	11:15:00 PM	0

Locust Ditch Return Gage

DATE	TIME	GAGE
9/12/2024	11:30:00 PM	0
9/12/2024	11:45:00 PM	0
9/13/2024	12:00:00 AM	0
9/13/2024	12:15:00 AM	0
9/13/2024	12:30:00 AM	0
9/13/2024	12:45:00 AM	0
9/13/2024	1:00:00 AM	0
9/13/2024	1:15:00 AM	0
9/13/2024	1:30:00 AM	0
9/13/2024	1:45:00 AM	0
9/13/2024	2:00:00 AM	0
9/13/2024	2:15:00 AM	0
9/13/2024	2:30:00 AM	0
9/13/2024	2:45:00 AM	0
9/13/2024	3:00:00 AM	0
9/13/2024	3:15:00 AM	0
9/13/2024	3:30:00 AM	0
9/13/2024	3:45:00 AM	0
9/13/2024	4:00:00 AM	0
9/13/2024	4:15:00 AM	0
9/13/2024	4:30:00 AM	0
9/13/2024	4:45:00 AM	0
9/13/2024	5:00:00 AM	0
9/13/2024	5:15:00 AM	0
9/13/2024	5:30:00 AM	0
9/13/2024	5:45:00 AM	0
9/13/2024	6:00:00 AM	0
9/13/2024	6:15:00 AM	0
9/13/2024	6:30:00 AM	0
9/13/2024	6:45:00 AM	0
9/13/2024	7:00:00 AM	0
9/13/2024	7:15:00 AM	0
9/13/2024	7:30:00 AM	0
9/13/2024	7:45:00 AM	0
9/13/2024	8:00:00 AM	0
9/13/2024	8:15:00 AM	0
9/13/2024	8:30:00 AM	0
9/13/2024	8:45:00 AM	0
9/13/2024	9:00:00 AM	0
9/13/2024	9:15:00 AM	0
9/13/2024	9:30:00 AM	0
9/13/2024	9:45:00 AM	0
9/13/2024	10:00:00 AM	0
9/13/2024	10:15:00 AM	0
9/13/2024	10:30:00 AM	0
9/13/2024	10:45:00 AM	0

Locust Ditch Return Gage

DATE	TIME	GAGE
9/13/2024	11:00:00 AM	0
9/13/2024	11:15:00 AM	0
9/13/2024	11:30:00 AM	0
9/13/2024	11:45:00 AM	0
9/13/2024	12:00:00 PM	0
9/13/2024	12:15:00 PM	0
9/13/2024	12:30:00 PM	0
9/13/2024	12:45:00 PM	0
9/13/2024	1:00:00 PM	0
9/13/2024	1:15:00 PM	0
9/13/2024	1:30:00 PM	0
9/13/2024	1:45:00 PM	0
9/13/2024	2:00:00 PM	0
9/13/2024	2:15:00 PM	0
9/13/2024	2:30:00 PM	0
9/13/2024	2:45:00 PM	0
9/13/2024	3:00:00 PM	0
9/13/2024	3:15:00 PM	0
9/13/2024	3:30:00 PM	0
9/13/2024	3:45:00 PM	0
9/13/2024	4:00:00 PM	0
9/13/2024	4:15:00 PM	0
9/13/2024	4:30:00 PM	0
9/13/2024	4:45:00 PM	0
9/13/2024	5:00:00 PM	0
9/13/2024	5:15:00 PM	0
9/13/2024	5:30:00 PM	0
9/13/2024	5:45:00 PM	0
9/13/2024	6:00:00 PM	0
9/13/2024	6:15:00 PM	0
9/13/2024	6:30:00 PM	0
9/13/2024	6:45:00 PM	0
9/13/2024	7:00:00 PM	0
9/13/2024	7:15:00 PM	0
9/13/2024	7:30:00 PM	0
9/13/2024	7:45:00 PM	0
9/13/2024	8:00:00 PM	0
9/13/2024	8:15:00 PM	0
9/13/2024	8:30:00 PM	0
9/13/2024	8:45:00 PM	0
9/13/2024	9:00:00 PM	0
9/13/2024	9:15:00 PM	0
9/13/2024	9:30:00 PM	0
9/13/2024	9:45:00 PM	0
9/13/2024	10:00:00 PM	0
9/13/2024	10:15:00 PM	0

Locust Ditch Return Gage

DATE	TIME	GAGE
9/13/2024	10:30:00 PM	0
9/13/2024	10:45:00 PM	0
9/13/2024	11:00:00 PM	0
9/13/2024	11:15:00 PM	0
9/13/2024	11:30:00 PM	0
9/13/2024	11:45:00 PM	0
9/14/2024	12:00:00 AM	0
9/14/2024	12:15:00 AM	0
9/14/2024	12:30:00 AM	0
9/14/2024	12:45:00 AM	0
9/14/2024	1:00:00 AM	0
9/14/2024	1:15:00 AM	0
9/14/2024	1:30:00 AM	0
9/14/2024	1:45:00 AM	0
9/14/2024	2:00:00 AM	0
9/14/2024	2:15:00 AM	0
9/14/2024	2:30:00 AM	0
9/14/2024	2:45:00 AM	0
9/14/2024	3:00:00 AM	0
9/14/2024	3:15:00 AM	0
9/14/2024	3:30:00 AM	0
9/14/2024	3:45:00 AM	0
9/14/2024	4:00:00 AM	0
9/14/2024	4:15:00 AM	0
9/14/2024	4:30:00 AM	0
9/14/2024	4:45:00 AM	0
9/14/2024	5:00:00 AM	0
9/14/2024	5:15:00 AM	0
9/14/2024	5:30:00 AM	0
9/14/2024	5:45:00 AM	0
9/14/2024	6:00:00 AM	0
9/14/2024	6:15:00 AM	0
9/14/2024	6:30:00 AM	0
9/14/2024	6:45:00 AM	0
9/14/2024	7:00:00 AM	0
9/14/2024	7:15:00 AM	0
9/14/2024	7:30:00 AM	0
9/14/2024	7:45:00 AM	0
9/14/2024	8:00:00 AM	0
9/14/2024	8:15:00 AM	0
9/14/2024	8:30:00 AM	0
9/14/2024	8:45:00 AM	0
9/14/2024	9:00:00 AM	0
9/14/2024	9:15:00 AM	0
9/14/2024	9:30:00 AM	0
9/14/2024	9:45:00 AM	0

Locust Ditch Return Gage

DATE	TIME	GAGE
9/14/2024	10:00:00 AM	0
9/14/2024	10:15:00 AM	0
9/14/2024	10:30:00 AM	0
9/14/2024	10:45:00 AM	0
9/14/2024	11:00:00 AM	0
9/14/2024	11:15:00 AM	0
9/14/2024	11:30:00 AM	0
9/14/2024	11:45:00 AM	0
9/14/2024	12:00:00 PM	0
9/14/2024	12:15:00 PM	0
9/14/2024	12:30:00 PM	0
9/14/2024	12:45:00 PM	0
9/14/2024	1:00:00 PM	0
9/14/2024	1:15:00 PM	0
9/14/2024	1:30:00 PM	0
9/14/2024	1:45:00 PM	0
9/14/2024	2:00:00 PM	0
9/14/2024	2:15:00 PM	0
9/14/2024	2:30:00 PM	0
9/14/2024	2:45:00 PM	0
9/14/2024	3:00:00 PM	0
9/14/2024	3:15:00 PM	0
9/14/2024	3:30:00 PM	0
9/14/2024	3:45:00 PM	0
9/14/2024	4:00:00 PM	0
9/14/2024	4:15:00 PM	0
9/14/2024	4:30:00 PM	0
9/14/2024	4:45:00 PM	0
9/14/2024	5:00:00 PM	0
9/14/2024	5:15:00 PM	0
9/14/2024	5:30:00 PM	0
9/14/2024	5:45:00 PM	0
9/14/2024	6:00:00 PM	0
9/14/2024	6:15:00 PM	0
9/14/2024	6:30:00 PM	0
9/14/2024	6:45:00 PM	0
9/14/2024	7:00:00 PM	0
9/14/2024	7:15:00 PM	0
9/14/2024	7:30:00 PM	0
9/14/2024	7:45:00 PM	0
9/14/2024	8:00:00 PM	0
9/14/2024	8:15:00 PM	0
9/14/2024	8:30:00 PM	0
9/14/2024	8:45:00 PM	0
9/14/2024	9:00:00 PM	0
9/14/2024	9:15:00 PM	0

Locust Ditch Return Gage

DATE	TIME	GAGE
9/14/2024	9:30:00 PM	0
9/14/2024	9:45:00 PM	0
9/14/2024	10:00:00 PM	0
9/14/2024	10:15:00 PM	0
9/14/2024	10:30:00 PM	0
9/14/2024	10:45:00 PM	0
9/14/2024	11:00:00 PM	0
9/14/2024	11:15:00 PM	0
9/14/2024	11:30:00 PM	0
9/14/2024	11:45:00 PM	0
9/15/2024	12:00:00 AM	0
9/15/2024	12:15:00 AM	0
9/15/2024	12:30:00 AM	0
9/15/2024	12:45:00 AM	0
9/15/2024	1:00:00 AM	0
9/15/2024	1:15:00 AM	0
9/15/2024	1:30:00 AM	0
9/15/2024	1:45:00 AM	0
9/15/2024	2:00:00 AM	0
9/15/2024	2:15:00 AM	0
9/15/2024	2:30:00 AM	0
9/15/2024	2:45:00 AM	0
9/15/2024	3:00:00 AM	0
9/15/2024	3:15:00 AM	0
9/15/2024	3:30:00 AM	0
9/15/2024	3:45:00 AM	0
9/15/2024	4:00:00 AM	0
9/15/2024	4:15:00 AM	0
9/15/2024	4:30:00 AM	0
9/15/2024	4:45:00 AM	0
9/15/2024	5:00:00 AM	0
9/15/2024	5:15:00 AM	0
9/15/2024	5:30:00 AM	0
9/15/2024	5:45:00 AM	0
9/15/2024	6:00:00 AM	0
9/15/2024	6:15:00 AM	0
9/15/2024	6:30:00 AM	0
9/15/2024	6:45:00 AM	0
9/15/2024	7:00:00 AM	0
9/15/2024	7:15:00 AM	0
9/15/2024	7:30:00 AM	0
9/15/2024	7:45:00 AM	0
9/15/2024	8:00:00 AM	0
9/15/2024	8:15:00 AM	0
9/15/2024	8:30:00 AM	0
9/15/2024	8:45:00 AM	0

Locust Ditch Return Gage

DATE	TIME	GAGE
9/15/2024	9:00:00 AM	0
9/15/2024	9:15:00 AM	0
9/15/2024	9:30:00 AM	0
9/15/2024	9:45:00 AM	0
9/15/2024	10:00:00 AM	0
9/15/2024	10:15:00 AM	0
9/15/2024	10:30:00 AM	0
9/15/2024	10:45:00 AM	0
9/15/2024	11:00:00 AM	0
9/15/2024	11:15:00 AM	0
9/15/2024	11:30:00 AM	0
9/15/2024	11:45:00 AM	0
9/15/2024	12:00:00 PM	0
9/15/2024	12:15:00 PM	0
9/15/2024	12:30:00 PM	0
9/15/2024	12:45:00 PM	0
9/15/2024	1:00:00 PM	0
9/15/2024	1:15:00 PM	0
9/15/2024	1:30:00 PM	0
9/15/2024	1:45:00 PM	0
9/15/2024	2:00:00 PM	0
9/15/2024	2:15:00 PM	0
9/15/2024	2:30:00 PM	0
9/15/2024	2:45:00 PM	0
9/15/2024	3:00:00 PM	0
9/15/2024	3:15:00 PM	0
9/15/2024	3:30:00 PM	0
9/15/2024	3:45:00 PM	0
9/15/2024	4:00:00 PM	0
9/15/2024	4:15:00 PM	0
9/15/2024	4:30:00 PM	0
9/15/2024	4:45:00 PM	0
9/15/2024	5:00:00 PM	0
9/15/2024	5:15:00 PM	0
9/15/2024	5:30:00 PM	0
9/15/2024	5:45:00 PM	0
9/15/2024	6:00:00 PM	0
9/15/2024	6:15:00 PM	0
9/15/2024	6:30:00 PM	0
9/15/2024	6:45:00 PM	0
9/15/2024	7:00:00 PM	0
9/15/2024	7:15:00 PM	0
9/15/2024	7:30:00 PM	0
9/15/2024	7:45:00 PM	0
9/15/2024	8:00:00 PM	0
9/15/2024	8:15:00 PM	0

Locust Ditch Return Gage

DATE	TIME	GAGE
9/15/2024	8:30:00 PM	0
9/15/2024	8:45:00 PM	0
9/15/2024	9:00:00 PM	0
9/15/2024	9:15:00 PM	0
9/15/2024	9:30:00 PM	0
9/15/2024	9:45:00 PM	0
9/15/2024	10:00:00 PM	0
9/15/2024	10:15:00 PM	0
9/15/2024	10:30:00 PM	0
9/15/2024	10:45:00 PM	0
9/15/2024	11:00:00 PM	0
9/15/2024	11:15:00 PM	0
9/15/2024	11:30:00 PM	0
9/15/2024	11:45:00 PM	0
9/16/2024	12:00:00 AM	0
9/16/2024	12:15:00 AM	0
9/16/2024	12:30:00 AM	0
9/16/2024	12:45:00 AM	0
9/16/2024	1:00:00 AM	0
9/16/2024	1:15:00 AM	0
9/16/2024	1:30:00 AM	0
9/16/2024	1:45:00 AM	0
9/16/2024	2:00:00 AM	0
9/16/2024	2:15:00 AM	0
9/16/2024	2:30:00 AM	0
9/16/2024	2:45:00 AM	0
9/16/2024	3:00:00 AM	0
9/16/2024	3:15:00 AM	0
9/16/2024	3:30:00 AM	0
9/16/2024	3:45:00 AM	0
9/16/2024	4:00:00 AM	0
9/16/2024	4:15:00 AM	0
9/16/2024	4:30:00 AM	0
9/16/2024	4:45:00 AM	0
9/16/2024	5:00:00 AM	0
9/16/2024	5:15:00 AM	0
9/16/2024	5:30:00 AM	0
9/16/2024	5:45:00 AM	0
9/16/2024	6:00:00 AM	0
9/16/2024	6:15:00 AM	0
9/16/2024	6:30:00 AM	0
9/16/2024	6:45:00 AM	0
9/16/2024	7:00:00 AM	0
9/16/2024	7:15:00 AM	0
9/16/2024	7:30:00 AM	0
9/16/2024	7:45:00 AM	0

Locust Ditch Return Gage

DATE	TIME	GAGE
9/16/2024	8:00:00 AM	0
9/16/2024	8:15:00 AM	0
9/16/2024	8:30:00 AM	0
9/16/2024	8:45:00 AM	0
9/16/2024	9:00:00 AM	0
9/16/2024	9:15:00 AM	0
9/16/2024	9:30:00 AM	0
9/16/2024	9:45:00 AM	0
9/16/2024	10:00:00 AM	0
9/16/2024	10:15:00 AM	0
9/16/2024	10:30:00 AM	0
9/16/2024	10:45:00 AM	0
9/16/2024	11:00:00 AM	0
9/16/2024	11:15:00 AM	0
9/16/2024	11:30:00 AM	0
9/16/2024	11:45:00 AM	0
9/16/2024	12:00:00 PM	0
9/16/2024	12:15:00 PM	0
9/16/2024	12:30:00 PM	0
9/16/2024	12:45:00 PM	0
9/16/2024	1:00:00 PM	0
9/16/2024	1:15:00 PM	0
9/16/2024	1:30:00 PM	0
9/16/2024	1:45:00 PM	0
9/16/2024	2:00:00 PM	0
9/16/2024	2:15:00 PM	0
9/16/2024	2:30:00 PM	0
9/16/2024	2:45:00 PM	0
9/16/2024	3:00:00 PM	0
9/16/2024	3:15:00 PM	0
9/16/2024	3:30:00 PM	0
9/16/2024	3:45:00 PM	0
9/16/2024	4:00:00 PM	0
9/16/2024	4:15:00 PM	0
9/16/2024	4:30:00 PM	0
9/16/2024	4:45:00 PM	0
9/16/2024	5:00:00 PM	0
9/16/2024	5:15:00 PM	0
9/16/2024	5:30:00 PM	0
9/16/2024	5:45:00 PM	0
9/16/2024	6:00:00 PM	0
9/16/2024	6:15:00 PM	0
9/16/2024	6:30:00 PM	0
9/16/2024	6:45:00 PM	0
9/16/2024	7:00:00 PM	0
9/16/2024	7:15:00 PM	0

Locust Ditch Return Gage

DATE	TIME	GAGE
9/16/2024	7:30:00 PM	0
9/16/2024	7:45:00 PM	0
9/16/2024	8:00:00 PM	0
9/16/2024	8:15:00 PM	0
9/16/2024	8:30:00 PM	0
9/16/2024	8:45:00 PM	0
9/16/2024	9:00:00 PM	0
9/16/2024	9:15:00 PM	0
9/16/2024	9:30:00 PM	0
9/16/2024	9:45:00 PM	0
9/16/2024	10:00:00 PM	0
9/16/2024	10:15:00 PM	0
9/16/2024	10:30:00 PM	0
9/16/2024	10:45:00 PM	0
9/16/2024	11:00:00 PM	0
9/16/2024	11:15:00 PM	0
9/16/2024	11:30:00 PM	0
9/16/2024	11:45:00 PM	0
9/17/2024	12:00:00 AM	0
9/17/2024	12:15:00 AM	0
9/17/2024	12:30:00 AM	0
9/17/2024	12:45:00 AM	0
9/17/2024	1:00:00 AM	0
9/17/2024	1:15:00 AM	0
9/17/2024	1:30:00 AM	0
9/17/2024	1:45:00 AM	0
9/17/2024	2:00:00 AM	0
9/17/2024	2:15:00 AM	0
9/17/2024	2:30:00 AM	0
9/17/2024	2:45:00 AM	0
9/17/2024	3:00:00 AM	0
9/17/2024	3:15:00 AM	0
9/17/2024	3:30:00 AM	0
9/17/2024	3:45:00 AM	0
9/17/2024	4:00:00 AM	0
9/17/2024	4:15:00 AM	0
9/17/2024	4:30:00 AM	0
9/17/2024	4:45:00 AM	0
9/17/2024	5:00:00 AM	0
9/17/2024	5:15:00 AM	0
9/17/2024	5:30:00 AM	0
9/17/2024	5:45:00 AM	0
9/17/2024	6:00:00 AM	0
9/17/2024	6:15:00 AM	0
9/17/2024	6:30:00 AM	0
9/17/2024	6:45:00 AM	0

Locust Ditch Return Gage

DATE	TIME	GAGE
9/17/2024	7:00:00 AM	0
9/17/2024	7:15:00 AM	0
9/17/2024	7:30:00 AM	0
9/17/2024	7:45:00 AM	0
9/17/2024	8:00:00 AM	0
9/17/2024	8:15:00 AM	0
9/17/2024	8:30:00 AM	0
9/17/2024	8:45:00 AM	0
9/17/2024	9:00:00 AM	0
9/17/2024	9:15:00 AM	0
9/17/2024	9:30:00 AM	0
9/17/2024	9:45:00 AM	0
9/17/2024	10:00:00 AM	0
9/17/2024	10:15:00 AM	0
9/17/2024	10:30:00 AM	0
9/17/2024	10:45:00 AM	0
9/17/2024	11:00:00 AM	0
9/17/2024	11:15:00 AM	0
9/17/2024	11:30:00 AM	0
9/17/2024	11:45:00 AM	0
9/17/2024	12:00:00 PM	0
9/17/2024	12:15:00 PM	0
9/17/2024	12:30:00 PM	0
9/17/2024	12:45:00 PM	0
9/17/2024	1:00:00 PM	0
9/17/2024	1:15:00 PM	0
9/17/2024	1:30:00 PM	0
9/17/2024	1:45:00 PM	0
9/17/2024	2:00:00 PM	0
9/17/2024	2:15:00 PM	0
9/17/2024	2:30:00 PM	0
9/17/2024	2:45:00 PM	0
9/17/2024	3:00:00 PM	0
9/17/2024	3:15:00 PM	0
9/17/2024	3:30:00 PM	0
9/17/2024	3:45:00 PM	0
9/17/2024	4:00:00 PM	0
9/17/2024	4:15:00 PM	0
9/17/2024	4:30:00 PM	0
9/17/2024	4:45:00 PM	0
9/17/2024	5:00:00 PM	0
9/17/2024	5:15:00 PM	0
9/17/2024	5:30:00 PM	0
9/17/2024	5:45:00 PM	0
9/17/2024	6:00:00 PM	0
9/17/2024	6:15:00 PM	0

Locust Ditch Return Gage

DATE	TIME	GAGE
9/17/2024	6:30:00 PM	0
9/17/2024	6:45:00 PM	0
9/17/2024	7:00:00 PM	0
9/17/2024	7:15:00 PM	0
9/17/2024	7:30:00 PM	0
9/17/2024	7:45:00 PM	0
9/17/2024	8:00:00 PM	0
9/17/2024	8:15:00 PM	0
9/17/2024	8:30:00 PM	0
9/17/2024	8:45:00 PM	0
9/17/2024	9:00:00 PM	0
9/17/2024	9:15:00 PM	0
9/17/2024	9:30:00 PM	0
9/17/2024	9:45:00 PM	0
9/17/2024	10:00:00 PM	0
9/17/2024	10:15:00 PM	0
9/17/2024	10:30:00 PM	0
9/17/2024	10:45:00 PM	0
9/17/2024	11:00:00 PM	0
9/17/2024	11:15:00 PM	0
9/17/2024	11:30:00 PM	0
9/17/2024	11:45:00 PM	0
9/18/2024	12:00:00 AM	0
9/18/2024	12:15:00 AM	0
9/18/2024	12:30:00 AM	0
9/18/2024	12:45:00 AM	0
9/18/2024	1:00:00 AM	0
9/18/2024	1:15:00 AM	0
9/18/2024	1:30:00 AM	0
9/18/2024	1:45:00 AM	0
9/18/2024	2:00:00 AM	0
9/18/2024	2:15:00 AM	0
9/18/2024	2:30:00 AM	0
9/18/2024	2:45:00 AM	0
9/18/2024	3:00:00 AM	0
9/18/2024	3:15:00 AM	0
9/18/2024	3:30:00 AM	0
9/18/2024	3:45:00 AM	0
9/18/2024	4:00:00 AM	0
9/18/2024	4:15:00 AM	0
9/18/2024	4:30:00 AM	0
9/18/2024	4:45:00 AM	0
9/18/2024	5:00:00 AM	0
9/18/2024	5:15:00 AM	0
9/18/2024	5:30:00 AM	0
9/18/2024	5:45:00 AM	0

Locust Ditch Return Gage

DATE	TIME	GAGE
9/18/2024	6:00:00 AM	0
9/18/2024	6:15:00 AM	0
9/18/2024	6:30:00 AM	0
9/18/2024	6:45:00 AM	0
9/18/2024	7:00:00 AM	0
9/18/2024	7:15:00 AM	0
9/18/2024	7:30:00 AM	0
9/18/2024	7:45:00 AM	0
9/18/2024	8:00:00 AM	0
9/18/2024	8:15:00 AM	0
9/18/2024	8:30:00 AM	0
9/18/2024	8:45:00 AM	0
9/18/2024	9:00:00 AM	0
9/18/2024	9:15:00 AM	0
9/18/2024	9:30:00 AM	0
9/18/2024	9:45:00 AM	0
9/18/2024	10:00:00 AM	0
9/18/2024	10:15:00 AM	0
9/18/2024	10:30:00 AM	0
9/18/2024	10:45:00 AM	0
9/18/2024	11:00:00 AM	0
9/18/2024	11:15:00 AM	0
9/18/2024	11:30:00 AM	0
9/18/2024	11:45:00 AM	0
9/18/2024	12:00:00 PM	0
9/18/2024	12:15:00 PM	0
9/18/2024	12:30:00 PM	0
9/18/2024	12:45:00 PM	0
9/18/2024	1:00:00 PM	0
9/18/2024	1:15:00 PM	0
9/18/2024	1:30:00 PM	0
9/18/2024	1:45:00 PM	0
9/18/2024	2:00:00 PM	0
9/18/2024	2:15:00 PM	0
9/18/2024	2:30:00 PM	0
9/18/2024	2:45:00 PM	0
9/18/2024	3:00:00 PM	0
9/18/2024	3:15:00 PM	0
9/18/2024	3:30:00 PM	0
9/18/2024	3:45:00 PM	0
9/18/2024	4:00:00 PM	0
9/18/2024	4:15:00 PM	0
9/18/2024	4:30:00 PM	0
9/18/2024	4:45:00 PM	0
9/18/2024	5:00:00 PM	0
9/18/2024	5:15:00 PM	0

Locust Ditch Return Gage

DATE	TIME	GAGE
9/18/2024	5:30:00 PM	0
9/18/2024	5:45:00 PM	0
9/18/2024	6:00:00 PM	0
9/18/2024	6:15:00 PM	0
9/18/2024	6:30:00 PM	0
9/18/2024	6:45:00 PM	0
9/18/2024	7:00:00 PM	0
9/18/2024	7:15:00 PM	0
9/18/2024	7:30:00 PM	0
9/18/2024	7:45:00 PM	0
9/18/2024	8:00:00 PM	0
9/18/2024	8:15:00 PM	0
9/18/2024	8:30:00 PM	0
9/18/2024	8:45:00 PM	0
9/18/2024	9:00:00 PM	0
9/18/2024	9:15:00 PM	0
9/18/2024	9:30:00 PM	0
9/18/2024	9:45:00 PM	0
9/18/2024	10:00:00 PM	0
9/18/2024	10:15:00 PM	0
9/18/2024	10:30:00 PM	0
9/18/2024	10:45:00 PM	0
9/18/2024	11:00:00 PM	0
9/18/2024	11:15:00 PM	0
9/18/2024	11:30:00 PM	0
9/18/2024	11:45:00 PM	0
9/19/2024	12:00:00 AM	0
9/19/2024	12:15:00 AM	0
9/19/2024	12:30:00 AM	0
9/19/2024	12:45:00 AM	0
9/19/2024	1:00:00 AM	0
9/19/2024	1:15:00 AM	0
9/19/2024	1:30:00 AM	0
9/19/2024	1:45:00 AM	0
9/19/2024	2:00:00 AM	0
9/19/2024	2:15:00 AM	0
9/19/2024	2:30:00 AM	0
9/19/2024	2:45:00 AM	0
9/19/2024	3:00:00 AM	0
9/19/2024	3:15:00 AM	0
9/19/2024	3:30:00 AM	0
9/19/2024	3:45:00 AM	0
9/19/2024	4:00:00 AM	0
9/19/2024	4:15:00 AM	0
9/19/2024	4:30:00 AM	0
9/19/2024	4:45:00 AM	0

Locust Ditch Return Gage

DATE	TIME	GAGE
9/19/2024	5:00:00 AM	0
9/19/2024	5:15:00 AM	0
9/19/2024	5:30:00 AM	0
9/19/2024	5:45:00 AM	0
9/19/2024	6:00:00 AM	0
9/19/2024	6:15:00 AM	0
9/19/2024	6:30:00 AM	0
9/19/2024	6:45:00 AM	0
9/19/2024	7:00:00 AM	0
9/19/2024	7:15:00 AM	0
9/19/2024	7:30:00 AM	0
9/19/2024	7:45:00 AM	0
9/19/2024	8:00:00 AM	0
9/19/2024	8:15:00 AM	0
9/19/2024	8:30:00 AM	0
9/19/2024	8:45:00 AM	0
9/19/2024	9:00:00 AM	0
9/19/2024	9:15:00 AM	0
9/19/2024	9:30:00 AM	0
9/19/2024	9:45:00 AM	0
9/19/2024	10:00:00 AM	0
9/19/2024	10:15:00 AM	0
9/19/2024	10:30:00 AM	0
9/19/2024	10:45:00 AM	0
9/19/2024	11:00:00 AM	0
9/19/2024	11:15:00 AM	0
9/19/2024	11:30:00 AM	0
9/19/2024	11:45:00 AM	0
9/19/2024	12:00:00 PM	0
9/19/2024	12:15:00 PM	0
9/19/2024	12:30:00 PM	0
9/19/2024	12:45:00 PM	0
9/19/2024	1:00:00 PM	0
9/19/2024	1:15:00 PM	0
9/19/2024	1:30:00 PM	0
9/19/2024	1:45:00 PM	0
9/19/2024	2:00:00 PM	0
9/19/2024	2:15:00 PM	0
9/19/2024	2:30:00 PM	0
9/19/2024	2:45:00 PM	0
9/19/2024	3:00:00 PM	0
9/19/2024	3:15:00 PM	0
9/19/2024	3:30:00 PM	0
9/19/2024	3:45:00 PM	0
9/19/2024	4:00:00 PM	0
9/19/2024	4:15:00 PM	0

Locust Ditch Return Gage

DATE	TIME	GAGE
9/19/2024	4:30:00 PM	0
9/19/2024	4:45:00 PM	0
9/19/2024	5:00:00 PM	0
9/19/2024	5:15:00 PM	0
9/19/2024	5:30:00 PM	0
9/19/2024	5:45:00 PM	0
9/19/2024	6:00:00 PM	0
9/19/2024	6:15:00 PM	0
9/19/2024	6:30:00 PM	0
9/19/2024	6:45:00 PM	0
9/19/2024	7:00:00 PM	0
9/19/2024	7:15:00 PM	0
9/19/2024	7:30:00 PM	0
9/19/2024	7:45:00 PM	0
9/19/2024	8:00:00 PM	0
9/19/2024	8:15:00 PM	0
9/19/2024	8:30:00 PM	0
9/19/2024	8:45:00 PM	0
9/19/2024	9:00:00 PM	0
9/19/2024	9:15:00 PM	0
9/19/2024	9:30:00 PM	0
9/19/2024	9:45:00 PM	0
9/19/2024	10:00:00 PM	0
9/19/2024	10:15:00 PM	0
9/19/2024	10:30:00 PM	0
9/19/2024	10:45:00 PM	0
9/19/2024	11:00:00 PM	0
9/19/2024	11:15:00 PM	0
9/19/2024	11:30:00 PM	0
9/19/2024	11:45:00 PM	0
9/20/2024	12:00:00 AM	0
9/20/2024	12:15:00 AM	0
9/20/2024	12:30:00 AM	0
9/20/2024	12:45:00 AM	0
9/20/2024	1:00:00 AM	0
9/20/2024	1:15:00 AM	0
9/20/2024	1:30:00 AM	0
9/20/2024	1:45:00 AM	0
9/20/2024	2:00:00 AM	0
9/20/2024	2:15:00 AM	0
9/20/2024	2:30:00 AM	0
9/20/2024	2:45:00 AM	0
9/20/2024	3:00:00 AM	0
9/20/2024	3:15:00 AM	0
9/20/2024	3:30:00 AM	0
9/20/2024	3:45:00 AM	0

Locust Ditch Return Gage

DATE	TIME	GAGE
9/20/2024	4:00:00 AM	0
9/20/2024	4:15:00 AM	0
9/20/2024	4:30:00 AM	0
9/20/2024	4:45:00 AM	0
9/20/2024	5:00:00 AM	0
9/20/2024	5:15:00 AM	0
9/20/2024	5:30:00 AM	0
9/20/2024	5:45:00 AM	0
9/20/2024	6:00:00 AM	0
9/20/2024	6:15:00 AM	0
9/20/2024	6:30:00 AM	0
9/20/2024	6:45:00 AM	0
9/20/2024	7:00:00 AM	0
9/20/2024	7:15:00 AM	0
9/20/2024	7:30:00 AM	0
9/20/2024	7:45:00 AM	0
9/20/2024	8:00:00 AM	0
9/20/2024	8:15:00 AM	0
9/20/2024	8:30:00 AM	0
9/20/2024	8:45:00 AM	0
9/20/2024	9:00:00 AM	0
9/20/2024	9:15:00 AM	0
9/20/2024	9:30:00 AM	0
9/20/2024	9:45:00 AM	0
9/20/2024	10:00:00 AM	0
9/20/2024	10:15:00 AM	0
9/20/2024	10:30:00 AM	0
9/20/2024	10:45:00 AM	0
9/20/2024	11:00:00 AM	0
9/20/2024	11:15:00 AM	0
9/20/2024	11:30:00 AM	0
9/20/2024	11:45:00 AM	0
9/20/2024	12:00:00 PM	0
9/20/2024	12:15:00 PM	0
9/20/2024	12:30:00 PM	0
9/20/2024	12:45:00 PM	0
9/20/2024	1:00:00 PM	0
9/20/2024	1:15:00 PM	0
9/20/2024	1:30:00 PM	0
9/20/2024	1:45:00 PM	0
9/20/2024	2:00:00 PM	0
9/20/2024	2:15:00 PM	0
9/20/2024	2:30:00 PM	0
9/20/2024	2:45:00 PM	0
9/20/2024	3:00:00 PM	0
9/20/2024	3:15:00 PM	0

Locust Ditch Return Gage

DATE	TIME	GAGE
9/20/2024	3:30:00 PM	0
9/20/2024	3:45:00 PM	0
9/20/2024	4:00:00 PM	0
9/20/2024	4:15:00 PM	0
9/20/2024	4:30:00 PM	0
9/20/2024	4:45:00 PM	0
9/20/2024	5:00:00 PM	0
9/20/2024	5:15:00 PM	0
9/20/2024	5:30:00 PM	0
9/20/2024	5:45:00 PM	0
9/20/2024	6:00:00 PM	0
9/20/2024	6:15:00 PM	0
9/20/2024	6:30:00 PM	0
9/20/2024	6:45:00 PM	0
9/20/2024	7:00:00 PM	0
9/20/2024	7:15:00 PM	0
9/20/2024	7:30:00 PM	0
9/20/2024	7:45:00 PM	0
9/20/2024	8:00:00 PM	0
9/20/2024	8:15:00 PM	0
9/20/2024	8:30:00 PM	0
9/20/2024	8:45:00 PM	0
9/20/2024	9:00:00 PM	0
9/20/2024	9:15:00 PM	0
9/20/2024	9:30:00 PM	0
9/20/2024	9:45:00 PM	0
9/20/2024	10:00:00 PM	0
9/20/2024	10:15:00 PM	0
9/20/2024	10:30:00 PM	0
9/20/2024	10:45:00 PM	0
9/20/2024	11:00:00 PM	0
9/20/2024	11:15:00 PM	0
9/20/2024	11:30:00 PM	0
9/20/2024	11:45:00 PM	0
9/21/2024	12:00:00 AM	0
9/21/2024	12:15:00 AM	0
9/21/2024	12:30:00 AM	0
9/21/2024	12:45:00 AM	0
9/21/2024	1:00:00 AM	0
9/21/2024	1:15:00 AM	0
9/21/2024	1:30:00 AM	0
9/21/2024	1:45:00 AM	0
9/21/2024	2:00:00 AM	0
9/21/2024	2:15:00 AM	0
9/21/2024	2:30:00 AM	0
9/21/2024	2:45:00 AM	0

Locust Ditch Return Gage

DATE	TIME	GAGE
9/21/2024	3:00:00 AM	0
9/21/2024	3:15:00 AM	0
9/21/2024	3:30:00 AM	0
9/21/2024	3:45:00 AM	0
9/21/2024	4:00:00 AM	0
9/21/2024	4:15:00 AM	0
9/21/2024	4:30:00 AM	0
9/21/2024	4:45:00 AM	0
9/21/2024	5:00:00 AM	0
9/21/2024	5:15:00 AM	0
9/21/2024	5:30:00 AM	0
9/21/2024	5:45:00 AM	0
9/21/2024	6:00:00 AM	0
9/21/2024	6:15:00 AM	0
9/21/2024	6:30:00 AM	0
9/21/2024	6:45:00 AM	0
9/21/2024	7:00:00 AM	0
9/21/2024	7:15:00 AM	0
9/21/2024	7:30:00 AM	0
9/21/2024	7:45:00 AM	0
9/21/2024	8:00:00 AM	0
9/21/2024	8:15:00 AM	0
9/21/2024	8:30:00 AM	0
9/21/2024	8:45:00 AM	0
9/21/2024	9:00:00 AM	0
9/21/2024	9:15:00 AM	0
9/21/2024	9:30:00 AM	0
9/21/2024	9:45:00 AM	0
9/21/2024	10:00:00 AM	0
9/21/2024	10:15:00 AM	0
9/21/2024	10:30:00 AM	0
9/21/2024	10:45:00 AM	0
9/21/2024	11:00:00 AM	0
9/21/2024	11:15:00 AM	0
9/21/2024	11:30:00 AM	0
9/21/2024	11:45:00 AM	0
9/21/2024	12:00:00 PM	0
9/21/2024	12:15:00 PM	0
9/21/2024	12:30:00 PM	0
9/21/2024	12:45:00 PM	0
9/21/2024	1:00:00 PM	0
9/21/2024	1:15:00 PM	0
9/21/2024	1:30:00 PM	0
9/21/2024	1:45:00 PM	0
9/21/2024	2:00:00 PM	0
9/21/2024	2:15:00 PM	0

Locust Ditch Return Gage

DATE	TIME	GAGE
9/21/2024	2:30:00 PM	0
9/21/2024	2:45:00 PM	0
9/21/2024	3:00:00 PM	0
9/21/2024	3:15:00 PM	0
9/21/2024	3:30:00 PM	0
9/21/2024	3:45:00 PM	0
9/21/2024	4:00:00 PM	0
9/21/2024	4:15:00 PM	0
9/21/2024	4:30:00 PM	0
9/21/2024	4:45:00 PM	0
9/21/2024	5:00:00 PM	0
9/21/2024	5:15:00 PM	0
9/21/2024	5:30:00 PM	0
9/21/2024	5:45:00 PM	0
9/21/2024	6:00:00 PM	0
9/21/2024	6:15:00 PM	0
9/21/2024	6:30:00 PM	0
9/21/2024	6:45:00 PM	0
9/21/2024	7:00:00 PM	0
9/21/2024	7:15:00 PM	0
9/21/2024	7:30:00 PM	0
9/21/2024	7:45:00 PM	0
9/21/2024	8:00:00 PM	0
9/21/2024	8:15:00 PM	0
9/21/2024	8:30:00 PM	0
9/21/2024	8:45:00 PM	0
9/21/2024	9:00:00 PM	0
9/21/2024	9:15:00 PM	0
9/21/2024	9:30:00 PM	0
9/21/2024	9:45:00 PM	0
9/21/2024	10:00:00 PM	0
9/21/2024	10:15:00 PM	0
9/21/2024	10:30:00 PM	0
9/21/2024	10:45:00 PM	0
9/21/2024	11:00:00 PM	0
9/21/2024	11:15:00 PM	0
9/21/2024	11:30:00 PM	0
9/21/2024	11:45:00 PM	0
9/22/2024	12:00:00 AM	0
9/22/2024	12:15:00 AM	0
9/22/2024	12:30:00 AM	0
9/22/2024	12:45:00 AM	0
9/22/2024	1:00:00 AM	0
9/22/2024	1:15:00 AM	0
9/22/2024	1:30:00 AM	0
9/22/2024	1:45:00 AM	0

Locust Ditch Return Gage

DATE	TIME	GAGE
9/22/2024	2:00:00 AM	0
9/22/2024	2:15:00 AM	0
9/22/2024	2:30:00 AM	0
9/22/2024	2:45:00 AM	0
9/22/2024	3:00:00 AM	0
9/22/2024	3:15:00 AM	0
9/22/2024	3:30:00 AM	0
9/22/2024	3:45:00 AM	0
9/22/2024	4:00:00 AM	0
9/22/2024	4:15:00 AM	0
9/22/2024	4:30:00 AM	0
9/22/2024	4:45:00 AM	0
9/22/2024	5:00:00 AM	0
9/22/2024	5:15:00 AM	0
9/22/2024	5:30:00 AM	0
9/22/2024	5:45:00 AM	0
9/22/2024	6:00:00 AM	0
9/22/2024	6:15:00 AM	0
9/22/2024	6:30:00 AM	0
9/22/2024	6:45:00 AM	0
9/22/2024	7:00:00 AM	0
9/22/2024	7:15:00 AM	0
9/22/2024	7:30:00 AM	0
9/22/2024	7:45:00 AM	0
9/22/2024	8:00:00 AM	0
9/22/2024	8:15:00 AM	0
9/22/2024	8:30:00 AM	0
9/22/2024	8:45:00 AM	0
9/22/2024	9:00:00 AM	0
9/22/2024	9:15:00 AM	0
9/22/2024	9:30:00 AM	0
9/22/2024	9:45:00 AM	0
9/22/2024	10:00:00 AM	0
9/22/2024	10:15:00 AM	0
9/22/2024	10:30:00 AM	0
9/22/2024	10:45:00 AM	0
9/22/2024	11:00:00 AM	0
9/22/2024	11:15:00 AM	0
9/22/2024	11:30:00 AM	0
9/22/2024	11:45:00 AM	0
9/22/2024	12:00:00 PM	0
9/22/2024	12:15:00 PM	0
9/22/2024	12:30:00 PM	0
9/22/2024	12:45:00 PM	0
9/22/2024	1:00:00 PM	0
9/22/2024	1:15:00 PM	0

Locust Ditch Return Gage

DATE	TIME	GAGE
9/22/2024	1:30:00 PM	0
9/22/2024	1:45:00 PM	0
9/22/2024	2:00:00 PM	0
9/22/2024	2:15:00 PM	0
9/22/2024	2:30:00 PM	0
9/22/2024	2:45:00 PM	0
9/22/2024	3:00:00 PM	0
9/22/2024	3:15:00 PM	0
9/22/2024	3:30:00 PM	0
9/22/2024	3:45:00 PM	0
9/22/2024	4:00:00 PM	0
9/22/2024	4:15:00 PM	0
9/22/2024	4:30:00 PM	0
9/22/2024	4:45:00 PM	0
9/22/2024	5:00:00 PM	0
9/22/2024	5:15:00 PM	0
9/22/2024	5:30:00 PM	0
9/22/2024	5:45:00 PM	0
9/22/2024	6:00:00 PM	0
9/22/2024	6:15:00 PM	0
9/22/2024	6:30:00 PM	0
9/22/2024	6:45:00 PM	0
9/22/2024	7:00:00 PM	0
9/22/2024	7:15:00 PM	0
9/22/2024	7:30:00 PM	0
9/22/2024	7:45:00 PM	0
9/22/2024	8:00:00 PM	0
9/22/2024	8:15:00 PM	0
9/22/2024	8:30:00 PM	0
9/22/2024	8:45:00 PM	0
9/22/2024	9:00:00 PM	0
9/22/2024	9:15:00 PM	0
9/22/2024	9:30:00 PM	0
9/22/2024	9:45:00 PM	0
9/22/2024	10:00:00 PM	0
9/22/2024	10:15:00 PM	0
9/22/2024	10:30:00 PM	0
9/22/2024	10:45:00 PM	0
9/22/2024	11:00:00 PM	0
9/22/2024	11:15:00 PM	0
9/22/2024	11:30:00 PM	0
9/22/2024	11:45:00 PM	0
9/23/2024	12:00:00 AM	0
9/23/2024	12:15:00 AM	0
9/23/2024	12:30:00 AM	0
9/23/2024	12:45:00 AM	0

Locust Ditch Return Gage

DATE	TIME	GAGE
9/23/2024	1:00:00 AM	0
9/23/2024	1:15:00 AM	0
9/23/2024	1:30:00 AM	0
9/23/2024	1:45:00 AM	0
9/23/2024	2:00:00 AM	0
9/23/2024	2:15:00 AM	0
9/23/2024	2:30:00 AM	0
9/23/2024	2:45:00 AM	0
9/23/2024	3:00:00 AM	0
9/23/2024	3:15:00 AM	0
9/23/2024	3:30:00 AM	0
9/23/2024	3:45:00 AM	0
9/23/2024	4:00:00 AM	0
9/23/2024	4:15:00 AM	0
9/23/2024	4:30:00 AM	0
9/23/2024	4:45:00 AM	0
9/23/2024	5:00:00 AM	0
9/23/2024	5:15:00 AM	0
9/23/2024	5:30:00 AM	0
9/23/2024	5:45:00 AM	0
9/23/2024	6:00:00 AM	0
9/23/2024	6:15:00 AM	0
9/23/2024	6:30:00 AM	0
9/23/2024	6:45:00 AM	0
9/23/2024	7:00:00 AM	0
9/23/2024	7:15:00 AM	0
9/23/2024	7:30:00 AM	0
9/23/2024	7:45:00 AM	0
9/23/2024	8:00:00 AM	0
9/23/2024	8:15:00 AM	0
9/23/2024	8:30:00 AM	0
9/23/2024	8:45:00 AM	0
9/23/2024	9:00:00 AM	0
9/23/2024	9:15:00 AM	0
9/23/2024	9:30:00 AM	0
9/23/2024	9:45:00 AM	0
9/23/2024	10:00:00 AM	0
9/23/2024	10:15:00 AM	0
9/23/2024	10:30:00 AM	0
9/23/2024	10:45:00 AM	0
9/23/2024	11:00:00 AM	0
9/23/2024	11:15:00 AM	0
9/23/2024	11:30:00 AM	0
9/23/2024	11:45:00 AM	0
9/23/2024	12:00:00 PM	0
9/23/2024	12:15:00 PM	0

Locust Ditch Return Gage

DATE	TIME	GAGE
9/23/2024	12:30:00 PM	0
9/23/2024	12:45:00 PM	0
9/23/2024	1:00:00 PM	0
9/23/2024	1:15:00 PM	0
9/23/2024	1:30:00 PM	0
9/23/2024	1:45:00 PM	0
9/23/2024	2:00:00 PM	0
9/23/2024	2:15:00 PM	0
9/23/2024	2:30:00 PM	0
9/23/2024	2:45:00 PM	0
9/23/2024	3:00:00 PM	0
9/23/2024	3:15:00 PM	0
9/23/2024	3:30:00 PM	0
9/23/2024	3:45:00 PM	0
9/23/2024	4:00:00 PM	0
9/23/2024	4:15:00 PM	0
9/23/2024	4:30:00 PM	0
9/23/2024	4:45:00 PM	0
9/23/2024	5:00:00 PM	0
9/23/2024	5:15:00 PM	0
9/23/2024	5:30:00 PM	0
9/23/2024	5:45:00 PM	0
9/23/2024	6:00:00 PM	0
9/23/2024	6:15:00 PM	0
9/23/2024	6:30:00 PM	0
9/23/2024	6:45:00 PM	0
9/23/2024	7:00:00 PM	0
9/23/2024	7:15:00 PM	0
9/23/2024	7:30:00 PM	0
9/23/2024	7:45:00 PM	0
9/23/2024	8:00:00 PM	0
9/23/2024	8:15:00 PM	0
9/23/2024	8:30:00 PM	0
9/23/2024	8:45:00 PM	0
9/23/2024	9:00:00 PM	0
9/23/2024	9:15:00 PM	0
9/23/2024	9:30:00 PM	0
9/23/2024	9:45:00 PM	0
9/23/2024	10:00:00 PM	0
9/23/2024	10:15:00 PM	0
9/23/2024	10:30:00 PM	0
9/23/2024	10:45:00 PM	0
9/23/2024	11:00:00 PM	0
9/23/2024	11:15:00 PM	0
9/23/2024	11:30:00 PM	0
9/23/2024	11:45:00 PM	0

Locust Ditch Return Gage

DATE	TIME	GAGE
9/24/2024	12:00:00 AM	0
9/24/2024	12:15:00 AM	0
9/24/2024	12:30:00 AM	0
9/24/2024	12:45:00 AM	0
9/24/2024	1:00:00 AM	0
9/24/2024	1:15:00 AM	0
9/24/2024	1:30:00 AM	0
9/24/2024	1:45:00 AM	0
9/24/2024	2:00:00 AM	0
9/24/2024	2:15:00 AM	0
9/24/2024	2:30:00 AM	0
9/24/2024	2:45:00 AM	0
9/24/2024	3:00:00 AM	0
9/24/2024	3:15:00 AM	0
9/24/2024	3:30:00 AM	0
9/24/2024	3:45:00 AM	0
9/24/2024	4:00:00 AM	0
9/24/2024	4:15:00 AM	0
9/24/2024	4:30:00 AM	0
9/24/2024	4:45:00 AM	0
9/24/2024	5:00:00 AM	0
9/24/2024	5:15:00 AM	0
9/24/2024	5:30:00 AM	0
9/24/2024	5:45:00 AM	0
9/24/2024	6:00:00 AM	0
9/24/2024	6:15:00 AM	0
9/24/2024	6:30:00 AM	0
9/24/2024	6:45:00 AM	0
9/24/2024	7:00:00 AM	0
9/24/2024	7:15:00 AM	0
9/24/2024	7:30:00 AM	0
9/24/2024	7:45:00 AM	0
9/24/2024	8:00:00 AM	0
9/24/2024	8:15:00 AM	0
9/24/2024	8:30:00 AM	0
9/24/2024	8:45:00 AM	0
9/24/2024	9:00:00 AM	0
9/24/2024	9:15:00 AM	0
9/24/2024	9:30:00 AM	0
9/24/2024	9:45:00 AM	0
9/24/2024	10:00:00 AM	0
9/24/2024	10:15:00 AM	0
9/24/2024	10:30:00 AM	0
9/24/2024	10:45:00 AM	0
9/24/2024	11:00:00 AM	0
9/24/2024	11:15:00 AM	0

Locust Ditch Return Gage

DATE	TIME	GAGE
9/24/2024	11:30:00 AM	0
9/24/2024	11:45:00 AM	0
9/24/2024	12:00:00 PM	0
9/24/2024	12:15:00 PM	0
9/24/2024	12:30:00 PM	0
9/24/2024	12:45:00 PM	0
9/24/2024	1:00:00 PM	0
9/24/2024	1:15:00 PM	0
9/24/2024	1:30:00 PM	0
9/24/2024	1:45:00 PM	0
9/24/2024	2:00:00 PM	0
9/24/2024	2:15:00 PM	0
9/24/2024	2:30:00 PM	0
9/24/2024	2:45:00 PM	0
9/24/2024	3:00:00 PM	0
9/24/2024	3:15:00 PM	0
9/24/2024	3:30:00 PM	0
9/24/2024	3:45:00 PM	0
9/24/2024	4:00:00 PM	0
9/24/2024	4:15:00 PM	0
9/24/2024	4:30:00 PM	0
9/24/2024	4:45:00 PM	0
9/24/2024	5:00:00 PM	0
9/24/2024	5:15:00 PM	0
9/24/2024	5:30:00 PM	0
9/24/2024	5:45:00 PM	0
9/24/2024	6:00:00 PM	0
9/24/2024	6:15:00 PM	0
9/24/2024	6:30:00 PM	0
9/24/2024	6:45:00 PM	0
9/24/2024	7:00:00 PM	0
9/24/2024	7:15:00 PM	0
9/24/2024	7:30:00 PM	0
9/24/2024	7:45:00 PM	0
9/24/2024	8:00:00 PM	0
9/24/2024	8:15:00 PM	0
9/24/2024	8:30:00 PM	0
9/24/2024	8:45:00 PM	0
9/24/2024	9:00:00 PM	0
9/24/2024	9:15:00 PM	0
9/24/2024	9:30:00 PM	0
9/24/2024	9:45:00 PM	0
9/24/2024	10:00:00 PM	0
9/24/2024	10:15:00 PM	0
9/24/2024	10:30:00 PM	0
9/24/2024	10:45:00 PM	0

Locust Ditch Return Gage

DATE	TIME	GAGE
9/24/2024	11:00:00 PM	0
9/24/2024	11:15:00 PM	0
9/24/2024	11:30:00 PM	0
9/24/2024	11:45:00 PM	0
9/25/2024	12:00:00 AM	0
9/25/2024	12:15:00 AM	0
9/25/2024	12:30:00 AM	0
9/25/2024	12:45:00 AM	0
9/25/2024	1:00:00 AM	0
9/25/2024	1:15:00 AM	0
9/25/2024	1:30:00 AM	0
9/25/2024	1:45:00 AM	0
9/25/2024	2:00:00 AM	0
9/25/2024	2:15:00 AM	0
9/25/2024	2:30:00 AM	0
9/25/2024	2:45:00 AM	0
9/25/2024	3:00:00 AM	0
9/25/2024	3:15:00 AM	0
9/25/2024	3:30:00 AM	0
9/25/2024	3:45:00 AM	0
9/25/2024	4:00:00 AM	0
9/25/2024	4:15:00 AM	0
9/25/2024	4:30:00 AM	0
9/25/2024	4:45:00 AM	0
9/25/2024	5:00:00 AM	0
9/25/2024	5:15:00 AM	0
9/25/2024	5:30:00 AM	0
9/25/2024	5:45:00 AM	0
9/25/2024	6:00:00 AM	0
9/25/2024	6:15:00 AM	0
9/25/2024	6:30:00 AM	0
9/25/2024	6:45:00 AM	0
9/25/2024	7:00:00 AM	0
9/25/2024	7:15:00 AM	0
9/25/2024	7:30:00 AM	0
9/25/2024	7:45:00 AM	0
9/25/2024	8:00:00 AM	0
9/25/2024	8:15:00 AM	0
9/25/2024	8:30:00 AM	0
9/25/2024	8:45:00 AM	0
9/25/2024	9:00:00 AM	0
9/25/2024	9:15:00 AM	0
9/25/2024	9:30:00 AM	0
9/25/2024	9:45:00 AM	0
9/25/2024	10:00:00 AM	0
9/25/2024	10:15:00 AM	0

Locust Ditch Return Gage

DATE	TIME	GAGE
9/25/2024	10:30:00 AM	0
9/25/2024	10:45:00 AM	0
9/25/2024	11:00:00 AM	0
9/25/2024	11:15:00 AM	0
9/25/2024	11:30:00 AM	0
9/25/2024	11:45:00 AM	0
9/25/2024	12:00:00 PM	0
9/25/2024	12:15:00 PM	0
9/25/2024	12:30:00 PM	0
9/25/2024	12:45:00 PM	0
9/25/2024	1:00:00 PM	0
9/25/2024	1:15:00 PM	0
9/25/2024	1:30:00 PM	0
9/25/2024	1:45:00 PM	0
9/25/2024	2:00:00 PM	0
9/25/2024	2:15:00 PM	0
9/25/2024	2:30:00 PM	0
9/25/2024	2:45:00 PM	0
9/25/2024	3:00:00 PM	0
9/25/2024	3:15:00 PM	0
9/25/2024	3:30:00 PM	0
9/25/2024	3:45:00 PM	0
9/25/2024	4:00:00 PM	0
9/25/2024	4:15:00 PM	0
9/25/2024	4:30:00 PM	0
9/25/2024	4:45:00 PM	0
9/25/2024	5:00:00 PM	0
9/25/2024	5:15:00 PM	0
9/25/2024	5:30:00 PM	0
9/25/2024	5:45:00 PM	0
9/25/2024	6:00:00 PM	0
9/25/2024	6:15:00 PM	0
9/25/2024	6:30:00 PM	0
9/25/2024	6:45:00 PM	0
9/25/2024	7:00:00 PM	0
9/25/2024	7:15:00 PM	0
9/25/2024	7:30:00 PM	0
9/25/2024	7:45:00 PM	0
9/25/2024	8:00:00 PM	0
9/25/2024	8:15:00 PM	0
9/25/2024	8:30:00 PM	0
9/25/2024	8:45:00 PM	0
9/25/2024	9:00:00 PM	0
9/25/2024	9:15:00 PM	0
9/25/2024	9:30:00 PM	0
9/25/2024	9:45:00 PM	0

Locust Ditch Return Gage

DATE	TIME	GAGE
9/25/2024	10:00:00 PM	0
9/25/2024	10:15:00 PM	0
9/25/2024	10:30:00 PM	0
9/25/2024	10:45:00 PM	0
9/25/2024	11:00:00 PM	0
9/25/2024	11:15:00 PM	0
9/25/2024	11:30:00 PM	0
9/25/2024	11:45:00 PM	0
9/26/2024	12:00:00 AM	0
9/26/2024	12:15:00 AM	0
9/26/2024	12:30:00 AM	0
9/26/2024	12:45:00 AM	0
9/26/2024	1:00:00 AM	0
9/26/2024	1:15:00 AM	0
9/26/2024	1:30:00 AM	0
9/26/2024	1:45:00 AM	0
9/26/2024	2:00:00 AM	0
9/26/2024	2:15:00 AM	0
9/26/2024	2:30:00 AM	0
9/26/2024	2:45:00 AM	0
9/26/2024	3:00:00 AM	0
9/26/2024	3:15:00 AM	0
9/26/2024	3:30:00 AM	0
9/26/2024	3:45:00 AM	0
9/26/2024	4:00:00 AM	0
9/26/2024	4:15:00 AM	0
9/26/2024	4:30:00 AM	0
9/26/2024	4:45:00 AM	0
9/26/2024	5:00:00 AM	0
9/26/2024	5:15:00 AM	0
9/26/2024	5:30:00 AM	0
9/26/2024	5:45:00 AM	0
9/26/2024	6:00:00 AM	0
9/26/2024	6:15:00 AM	0
9/26/2024	6:30:00 AM	0
9/26/2024	6:45:00 AM	0
9/26/2024	7:00:00 AM	0
9/26/2024	7:15:00 AM	0
9/26/2024	7:30:00 AM	0
9/26/2024	7:45:00 AM	0
9/26/2024	8:00:00 AM	0
9/26/2024	8:15:00 AM	0
9/26/2024	8:30:00 AM	0
9/26/2024	8:45:00 AM	0
9/26/2024	9:00:00 AM	0
9/26/2024	9:15:00 AM	0

Locust Ditch Return Gage

DATE	TIME	GAGE
9/26/2024	9:30:00 AM	0
9/26/2024	9:45:00 AM	0
9/26/2024	10:00:00 AM	0
9/26/2024	10:15:00 AM	0
9/26/2024	10:30:00 AM	0
9/26/2024	10:45:00 AM	0
9/26/2024	11:00:00 AM	0
9/26/2024	11:15:00 AM	0
9/26/2024	11:30:00 AM	0
9/26/2024	11:45:00 AM	0
9/26/2024	12:00:00 PM	0
9/26/2024	12:15:00 PM	0
9/26/2024	12:30:00 PM	0
9/26/2024	12:45:00 PM	0
9/26/2024	1:00:00 PM	0
9/26/2024	1:15:00 PM	0
9/26/2024	1:30:00 PM	0
9/26/2024	1:45:00 PM	0
9/26/2024	2:00:00 PM	0
9/26/2024	2:15:00 PM	0
9/26/2024	2:30:00 PM	0
9/26/2024	2:45:00 PM	0
9/26/2024	3:00:00 PM	0
9/26/2024	3:15:00 PM	0
9/26/2024	3:30:00 PM	0
9/26/2024	3:45:00 PM	0
9/26/2024	4:00:00 PM	0
9/26/2024	4:15:00 PM	0
9/26/2024	4:30:00 PM	0
9/26/2024	4:45:00 PM	0
9/26/2024	5:00:00 PM	0
9/26/2024	5:15:00 PM	0
9/26/2024	5:30:00 PM	0
9/26/2024	5:45:00 PM	0
9/26/2024	6:00:00 PM	0
9/26/2024	6:15:00 PM	0
9/26/2024	6:30:00 PM	0
9/26/2024	6:45:00 PM	0
9/26/2024	7:00:00 PM	0
9/26/2024	7:15:00 PM	0
9/26/2024	7:30:00 PM	0
9/26/2024	7:45:00 PM	0
9/26/2024	8:00:00 PM	0
9/26/2024	8:15:00 PM	0
9/26/2024	8:30:00 PM	0
9/26/2024	8:45:00 PM	0

Locust Ditch Return Gage

DATE	TIME	GAGE
9/26/2024	9:00:00 PM	0
9/26/2024	9:15:00 PM	0
9/26/2024	9:30:00 PM	0
9/26/2024	9:45:00 PM	0
9/26/2024	10:00:00 PM	0
9/26/2024	10:15:00 PM	0
9/26/2024	10:30:00 PM	0
9/26/2024	10:45:00 PM	0
9/26/2024	11:00:00 PM	0
9/26/2024	11:15:00 PM	0
9/26/2024	11:30:00 PM	0
9/26/2024	11:45:00 PM	0
9/27/2024	12:00:00 AM	0
9/27/2024	12:15:00 AM	0
9/27/2024	12:30:00 AM	0
9/27/2024	12:45:00 AM	0
9/27/2024	1:00:00 AM	0
9/27/2024	1:15:00 AM	0
9/27/2024	1:30:00 AM	0
9/27/2024	1:45:00 AM	0
9/27/2024	2:00:00 AM	0
9/27/2024	2:15:00 AM	0
9/27/2024	2:30:00 AM	0
9/27/2024	2:45:00 AM	0
9/27/2024	3:00:00 AM	0
9/27/2024	3:15:00 AM	0
9/27/2024	3:30:00 AM	0
9/27/2024	3:45:00 AM	0
9/27/2024	4:00:00 AM	0
9/27/2024	4:15:00 AM	0
9/27/2024	4:30:00 AM	0
9/27/2024	4:45:00 AM	0
9/27/2024	5:00:00 AM	0
9/27/2024	5:15:00 AM	0
9/27/2024	5:30:00 AM	0
9/27/2024	5:45:00 AM	0
9/27/2024	6:00:00 AM	0
9/27/2024	6:15:00 AM	0
9/27/2024	6:30:00 AM	0
9/27/2024	6:45:00 AM	0
9/27/2024	7:00:00 AM	0
9/27/2024	7:15:00 AM	0
9/27/2024	7:30:00 AM	0
9/27/2024	7:45:00 AM	0
9/27/2024	8:00:00 AM	0
9/27/2024	8:15:00 AM	0

Locust Ditch Return Gage

DATE	TIME	GAGE
9/27/2024	8:30:00 AM	0
9/27/2024	8:45:00 AM	0
9/27/2024	9:00:00 AM	0
9/27/2024	9:15:00 AM	0
9/27/2024	9:30:00 AM	0
9/27/2024	9:45:00 AM	0
9/27/2024	10:00:00 AM	0
9/27/2024	10:15:00 AM	0
9/27/2024	10:30:00 AM	0
9/27/2024	10:45:00 AM	0
9/27/2024	11:00:00 AM	0
9/27/2024	11:15:00 AM	0
9/27/2024	11:30:00 AM	0
9/27/2024	11:45:00 AM	0
9/27/2024	12:00:00 PM	0
9/27/2024	12:15:00 PM	0
9/27/2024	12:30:00 PM	0
9/27/2024	12:45:00 PM	0
9/27/2024	1:00:00 PM	0
9/27/2024	1:15:00 PM	0
9/27/2024	1:30:00 PM	0
9/27/2024	1:45:00 PM	0
9/27/2024	2:00:00 PM	0
9/27/2024	2:15:00 PM	0
9/27/2024	2:30:00 PM	0
9/27/2024	2:45:00 PM	0
9/27/2024	3:00:00 PM	0
9/27/2024	3:15:00 PM	0
9/27/2024	3:30:00 PM	0
9/27/2024	3:45:00 PM	0
9/27/2024	4:00:00 PM	0
9/27/2024	4:15:00 PM	0
9/27/2024	4:30:00 PM	0
9/27/2024	4:45:00 PM	0
9/27/2024	5:00:00 PM	0
9/27/2024	5:15:00 PM	0
9/27/2024	5:30:00 PM	0
9/27/2024	5:45:00 PM	0
9/27/2024	6:00:00 PM	0
9/27/2024	6:15:00 PM	0
9/27/2024	6:30:00 PM	0
9/27/2024	6:45:00 PM	0
9/27/2024	7:00:00 PM	0
9/27/2024	7:15:00 PM	0
9/27/2024	7:30:00 PM	0
9/27/2024	7:45:00 PM	0

Locust Ditch Return Gage

DATE	TIME	GAGE
9/27/2024	8:00:00 PM	0
9/27/2024	8:15:00 PM	0
9/27/2024	8:30:00 PM	0
9/27/2024	8:45:00 PM	0
9/27/2024	9:00:00 PM	0
9/27/2024	9:15:00 PM	0
9/27/2024	9:30:00 PM	0
9/27/2024	9:45:00 PM	0
9/27/2024	10:00:00 PM	0
9/27/2024	10:15:00 PM	0
9/27/2024	10:30:00 PM	0
9/27/2024	10:45:00 PM	0
9/27/2024	11:00:00 PM	0
9/27/2024	11:15:00 PM	0
9/27/2024	11:30:00 PM	0
9/27/2024	11:45:00 PM	0
9/28/2024	12:00:00 AM	0
9/28/2024	12:15:00 AM	0
9/28/2024	12:30:00 AM	0
9/28/2024	12:45:00 AM	0
9/28/2024	1:00:00 AM	0
9/28/2024	1:15:00 AM	0
9/28/2024	1:30:00 AM	0
9/28/2024	1:45:00 AM	0
9/28/2024	2:00:00 AM	0
9/28/2024	2:15:00 AM	0
9/28/2024	2:30:00 AM	0
9/28/2024	2:45:00 AM	0
9/28/2024	3:00:00 AM	0
9/28/2024	3:15:00 AM	0
9/28/2024	3:30:00 AM	0
9/28/2024	3:45:00 AM	0
9/28/2024	4:00:00 AM	0
9/28/2024	4:15:00 AM	0
9/28/2024	4:30:00 AM	0
9/28/2024	4:45:00 AM	0
9/28/2024	5:00:00 AM	0
9/28/2024	5:15:00 AM	0
9/28/2024	5:30:00 AM	0
9/28/2024	5:45:00 AM	0
9/28/2024	6:00:00 AM	0
9/28/2024	6:15:00 AM	0
9/28/2024	6:30:00 AM	0
9/28/2024	6:45:00 AM	0
9/28/2024	7:00:00 AM	0
9/28/2024	7:15:00 AM	0

Locust Ditch Return Gage

DATE	TIME	GAGE
9/28/2024	7:30:00 AM	0
9/28/2024	7:45:00 AM	0
9/28/2024	8:00:00 AM	0
9/28/2024	8:15:00 AM	0
9/28/2024	8:30:00 AM	0
9/28/2024	8:45:00 AM	0
9/28/2024	9:00:00 AM	0
9/28/2024	9:15:00 AM	0
9/28/2024	9:30:00 AM	0
9/28/2024	9:45:00 AM	0
9/28/2024	10:00:00 AM	0
9/28/2024	10:15:00 AM	0
9/28/2024	10:30:00 AM	0
9/28/2024	10:45:00 AM	0
9/28/2024	11:00:00 AM	0
9/28/2024	11:15:00 AM	0
9/28/2024	11:30:00 AM	0
9/28/2024	11:45:00 AM	0
9/28/2024	12:00:00 PM	0
9/28/2024	12:15:00 PM	0
9/28/2024	12:30:00 PM	0
9/28/2024	12:45:00 PM	0
9/28/2024	1:00:00 PM	0
9/28/2024	1:15:00 PM	0
9/28/2024	1:30:00 PM	0
9/28/2024	1:45:00 PM	0
9/28/2024	2:00:00 PM	0
9/28/2024	2:15:00 PM	0
9/28/2024	2:30:00 PM	0
9/28/2024	2:45:00 PM	0
9/28/2024	3:00:00 PM	0
9/28/2024	3:15:00 PM	0
9/28/2024	3:30:00 PM	0
9/28/2024	3:45:00 PM	0
9/28/2024	4:00:00 PM	0
9/28/2024	4:15:00 PM	0
9/28/2024	4:30:00 PM	0
9/28/2024	4:45:00 PM	0
9/28/2024	5:00:00 PM	0
9/28/2024	5:15:00 PM	0
9/28/2024	5:30:00 PM	0
9/28/2024	5:45:00 PM	0
9/28/2024	6:00:00 PM	0
9/28/2024	6:15:00 PM	0
9/28/2024	6:30:00 PM	0
9/28/2024	6:45:00 PM	0

Locust Ditch Return Gage

DATE	TIME	GAGE
9/28/2024	7:00:00 PM	0
9/28/2024	7:15:00 PM	0
9/28/2024	7:30:00 PM	0
9/28/2024	7:45:00 PM	0
9/28/2024	8:00:00 PM	0
9/28/2024	8:15:00 PM	0
9/28/2024	8:30:00 PM	0
9/28/2024	8:45:00 PM	0
9/28/2024	9:00:00 PM	0
9/28/2024	9:15:00 PM	0
9/28/2024	9:30:00 PM	0
9/28/2024	9:45:00 PM	0
9/28/2024	10:00:00 PM	0
9/28/2024	10:15:00 PM	0
9/28/2024	10:30:00 PM	0
9/28/2024	10:45:00 PM	0
9/28/2024	11:00:00 PM	0
9/28/2024	11:15:00 PM	0
9/28/2024	11:30:00 PM	0
9/28/2024	11:45:00 PM	0
9/29/2024	12:00:00 AM	0
9/29/2024	12:15:00 AM	0
9/29/2024	12:30:00 AM	0
9/29/2024	12:45:00 AM	0
9/29/2024	1:00:00 AM	0
9/29/2024	1:15:00 AM	0
9/29/2024	1:30:00 AM	0
9/29/2024	1:45:00 AM	0
9/29/2024	2:00:00 AM	0
9/29/2024	2:15:00 AM	0
9/29/2024	2:30:00 AM	0
9/29/2024	2:45:00 AM	0
9/29/2024	3:00:00 AM	0
9/29/2024	3:15:00 AM	0
9/29/2024	3:30:00 AM	0
9/29/2024	3:45:00 AM	0
9/29/2024	4:00:00 AM	0
9/29/2024	4:15:00 AM	0
9/29/2024	4:30:00 AM	0
9/29/2024	4:45:00 AM	0
9/29/2024	5:00:00 AM	0
9/29/2024	5:15:00 AM	0
9/29/2024	5:30:00 AM	0
9/29/2024	5:45:00 AM	0
9/29/2024	6:00:00 AM	0
9/29/2024	6:15:00 AM	0

Locust Ditch Return Gage

DATE	TIME	GAGE
9/29/2024	6:30:00 AM	0
9/29/2024	6:45:00 AM	0
9/29/2024	7:00:00 AM	0
9/29/2024	7:15:00 AM	0
9/29/2024	7:30:00 AM	0
9/29/2024	7:45:00 AM	0
9/29/2024	8:00:00 AM	0
9/29/2024	8:15:00 AM	0
9/29/2024	8:30:00 AM	0
9/29/2024	8:45:00 AM	0
9/29/2024	9:00:00 AM	0
9/29/2024	9:15:00 AM	0
9/29/2024	9:30:00 AM	0
9/29/2024	9:45:00 AM	0
9/29/2024	10:00:00 AM	0
9/29/2024	10:15:00 AM	0
9/29/2024	10:30:00 AM	0
9/29/2024	10:45:00 AM	0
9/29/2024	11:00:00 AM	0
9/29/2024	11:15:00 AM	0
9/29/2024	11:30:00 AM	0
9/29/2024	11:45:00 AM	0
9/29/2024	12:00:00 PM	0
9/29/2024	12:15:00 PM	0
9/29/2024	12:30:00 PM	0
9/29/2024	12:45:00 PM	0
9/29/2024	1:00:00 PM	0
9/29/2024	1:15:00 PM	0
9/29/2024	1:30:00 PM	0
9/29/2024	1:45:00 PM	0
9/29/2024	2:00:00 PM	0
9/29/2024	2:15:00 PM	0
9/29/2024	2:30:00 PM	0
9/29/2024	2:45:00 PM	0
9/29/2024	3:00:00 PM	0
9/29/2024	3:15:00 PM	0
9/29/2024	3:30:00 PM	0
9/29/2024	3:45:00 PM	0
9/29/2024	4:00:00 PM	0
9/29/2024	4:15:00 PM	0
9/29/2024	4:30:00 PM	0
9/29/2024	4:45:00 PM	0
9/29/2024	5:00:00 PM	0
9/29/2024	5:15:00 PM	0
9/29/2024	5:30:00 PM	0
9/29/2024	5:45:00 PM	0

Locust Ditch Return Gage

DATE	TIME	GAGE
9/29/2024	6:00:00 PM	0
9/29/2024	6:15:00 PM	0
9/29/2024	6:30:00 PM	0
9/29/2024	6:45:00 PM	0
9/29/2024	7:00:00 PM	0
9/29/2024	7:15:00 PM	0
9/29/2024	7:30:00 PM	0
9/29/2024	7:45:00 PM	0
9/29/2024	8:00:00 PM	0
9/29/2024	8:15:00 PM	0
9/29/2024	8:30:00 PM	0
9/29/2024	8:45:00 PM	0
9/29/2024	9:00:00 PM	0
9/29/2024	9:15:00 PM	0
9/29/2024	9:30:00 PM	0
9/29/2024	9:45:00 PM	0
9/29/2024	10:00:00 PM	0
9/29/2024	10:15:00 PM	0
9/29/2024	10:30:00 PM	0
9/29/2024	10:45:00 PM	0
9/29/2024	11:00:00 PM	0
9/29/2024	11:15:00 PM	0
9/29/2024	11:30:00 PM	0
9/29/2024	11:45:00 PM	0
9/30/2024	12:00:00 AM	0
9/30/2024	12:15:00 AM	0
9/30/2024	12:30:00 AM	0
9/30/2024	12:45:00 AM	0
9/30/2024	1:00:00 AM	0
9/30/2024	1:15:00 AM	0
9/30/2024	1:30:00 AM	0
9/30/2024	1:45:00 AM	0
9/30/2024	2:00:00 AM	0
9/30/2024	2:15:00 AM	0
9/30/2024	2:30:00 AM	0
9/30/2024	2:45:00 AM	0
9/30/2024	3:00:00 AM	0
9/30/2024	3:15:00 AM	0
9/30/2024	3:30:00 AM	0
9/30/2024	3:45:00 AM	0
9/30/2024	4:00:00 AM	0
9/30/2024	4:15:00 AM	0
9/30/2024	4:30:00 AM	0
9/30/2024	4:45:00 AM	0
9/30/2024	5:00:00 AM	0
9/30/2024	5:15:00 AM	0

Locust Ditch Return Gage

DATE	TIME	GAGE
9/30/2024	5:30:00 AM	0
9/30/2024	5:45:00 AM	0
9/30/2024	6:00:00 AM	0
9/30/2024	6:15:00 AM	0
9/30/2024	6:30:00 AM	0
9/30/2024	6:45:00 AM	0
9/30/2024	7:00:00 AM	0
9/30/2024	7:15:00 AM	0
9/30/2024	7:30:00 AM	0
9/30/2024	7:45:00 AM	0
9/30/2024	8:00:00 AM	0
9/30/2024	8:15:00 AM	0
9/30/2024	8:30:00 AM	0
9/30/2024	8:45:00 AM	0
9/30/2024	9:00:00 AM	0
9/30/2024	9:15:00 AM	0
9/30/2024	9:30:00 AM	0
9/30/2024	9:45:00 AM	0
9/30/2024	10:00:00 AM	0
9/30/2024	10:15:00 AM	0
9/30/2024	10:30:00 AM	0
9/30/2024	10:45:00 AM	0
9/30/2024	11:00:00 AM	0
9/30/2024	11:15:00 AM	0
9/30/2024	11:30:00 AM	0
9/30/2024	11:45:00 AM	0
9/30/2024	12:00:00 PM	0
9/30/2024	12:15:00 PM	0
9/30/2024	12:30:00 PM	0
9/30/2024	12:45:00 PM	0
9/30/2024	1:00:00 PM	0
9/30/2024	1:15:00 PM	0
9/30/2024	1:30:00 PM	0
9/30/2024	1:45:00 PM	0
9/30/2024	2:00:00 PM	0
9/30/2024	2:15:00 PM	0
9/30/2024	2:30:00 PM	0
9/30/2024	2:45:00 PM	0
9/30/2024	3:00:00 PM	0
9/30/2024	3:15:00 PM	0
9/30/2024	3:30:00 PM	0
9/30/2024	3:45:00 PM	0
9/30/2024	4:00:00 PM	0
9/30/2024	4:15:00 PM	0
9/30/2024	4:30:00 PM	0
9/30/2024	4:45:00 PM	0

Locust Ditch Return Gage

DATE	TIME	GAGE
9/30/2024	5:00:00 PM	0
9/30/2024	5:15:00 PM	0
9/30/2024	5:30:00 PM	0
9/30/2024	5:45:00 PM	0
9/30/2024	6:00:00 PM	0
9/30/2024	6:15:00 PM	0
9/30/2024	6:30:00 PM	0
9/30/2024	6:45:00 PM	0
9/30/2024	7:00:00 PM	0
9/30/2024	7:15:00 PM	0
9/30/2024	7:30:00 PM	0
9/30/2024	7:45:00 PM	0
9/30/2024	8:00:00 PM	0
9/30/2024	8:15:00 PM	0
9/30/2024	8:30:00 PM	0
9/30/2024	8:45:00 PM	0
9/30/2024	9:00:00 PM	0
9/30/2024	9:15:00 PM	0
9/30/2024	9:30:00 PM	0
9/30/2024	9:45:00 PM	0
9/30/2024	10:00:00 PM	0
9/30/2024	10:15:00 PM	0
9/30/2024	10:30:00 PM	0
9/30/2024	10:45:00 PM	0
9/30/2024	11:00:00 PM	0
9/30/2024	11:15:00 PM	0
9/30/2024	11:30:00 PM	0
9/30/2024	11:45:00 PM	0

Georges Ditch Return

Station 0217

Date	Flow (cfs)
9/1/2024	0.26
9/2/2024	0.15
9/3/2024	0.08
9/4/2024	0.19
9/5/2024	0.27
9/6/2024	0.31
9/7/2024	0.36
9/8/2024	0.26
9/9/2024	0.41
9/10/2024	1.06
9/11/2024	0.98
9/12/2024	0.79
9/13/2024	0.35
9/14/2024	0.23
9/15/2024	0.13
9/16/2024	0.37
9/17/2024	0.92
9/18/2024	0.32
9/19/2024	0.14
9/20/2024	0.39
9/21/2024	0.25
9/22/2024	0.17
9/23/2024	0.11
9/24/2024	0.09
9/25/2024	0.08
9/26/2024	0.13
9/27/2024	0.16
9/28/2024	0.11
9/29/2024	0.09
9/30/2024	0.09

Georges Ditch Return Gage

DATE	TIME	GAGE
9/1/2024	12:00:00 AM	0.08
9/1/2024	12:15:00 AM	0.09
9/1/2024	12:30:00 AM	0.09
9/1/2024	12:45:00 AM	0.08
9/1/2024	1:00:00 AM	0.08
9/1/2024	1:15:00 AM	0.08
9/1/2024	1:30:00 AM	0.09
9/1/2024	1:45:00 AM	0.08
9/1/2024	2:00:00 AM	0.08
9/1/2024	2:15:00 AM	0.08
9/1/2024	2:30:00 AM	0.08
9/1/2024	2:45:00 AM	0.08
9/1/2024	3:00:00 AM	0.08
9/1/2024	3:15:00 AM	0.08
9/1/2024	3:30:00 AM	0.08
9/1/2024	3:45:00 AM	0.08
9/1/2024	4:00:00 AM	0.08
9/1/2024	4:15:00 AM	0.08
9/1/2024	4:30:00 AM	0.08
9/1/2024	4:45:00 AM	0.08
9/1/2024	5:00:00 AM	0.08
9/1/2024	5:15:00 AM	0.07
9/1/2024	5:30:00 AM	0.07
9/1/2024	5:45:00 AM	0.07
9/1/2024	6:00:00 AM	0.07
9/1/2024	6:15:00 AM	0.07
9/1/2024	6:30:00 AM	0.07
9/1/2024	6:45:00 AM	0.07
9/1/2024	7:00:00 AM	0.06
9/1/2024	7:15:00 AM	0.06
9/1/2024	7:30:00 AM	0.06
9/1/2024	7:45:00 AM	0.06
9/1/2024	8:00:00 AM	0.06
9/1/2024	8:15:00 AM	0.06
9/1/2024	8:30:00 AM	0.06
9/1/2024	8:45:00 AM	0.06
9/1/2024	9:00:00 AM	0.05
9/1/2024	9:15:00 AM	0.05
9/1/2024	9:30:00 AM	0.05
9/1/2024	9:45:00 AM	0.05
9/1/2024	10:00:00 AM	0.06
9/1/2024	10:15:00 AM	0.06
9/1/2024	10:30:00 AM	0.06
9/1/2024	10:45:00 AM	0.06
9/1/2024	11:00:00 AM	0.05
9/1/2024	11:15:00 AM	0.05

Georges Ditch Return Gage

DATE	TIME	GAGE
9/1/2024	11:30:00 AM	0.05
9/1/2024	11:45:00 AM	0.05
9/1/2024	12:00:00 PM	0.05
9/1/2024	12:15:00 PM	0.05
9/1/2024	12:30:00 PM	0.05
9/1/2024	12:45:00 PM	0.05
9/1/2024	1:00:00 PM	0.05
9/1/2024	1:15:00 PM	0.05
9/1/2024	1:30:00 PM	0.05
9/1/2024	1:45:00 PM	0.05
9/1/2024	2:00:00 PM	0.05
9/1/2024	2:15:00 PM	0.05
9/1/2024	2:30:00 PM	0.05
9/1/2024	2:45:00 PM	0.05
9/1/2024	3:00:00 PM	0.05
9/1/2024	3:15:00 PM	0.05
9/1/2024	3:30:00 PM	0.05
9/1/2024	3:45:00 PM	0.05
9/1/2024	4:00:00 PM	0.05
9/1/2024	4:15:00 PM	0.05
9/1/2024	4:30:00 PM	0.05
9/1/2024	4:45:00 PM	0.05
9/1/2024	5:00:00 PM	0.05
9/1/2024	5:15:00 PM	0.05
9/1/2024	5:30:00 PM	0.05
9/1/2024	5:45:00 PM	0.05
9/1/2024	6:00:00 PM	0.05
9/1/2024	6:15:00 PM	0.05
9/1/2024	6:30:00 PM	0.05
9/1/2024	6:45:00 PM	0.05
9/1/2024	7:00:00 PM	0.05
9/1/2024	7:15:00 PM	0.05
9/1/2024	7:30:00 PM	0.05
9/1/2024	7:45:00 PM	0.06
9/1/2024	8:00:00 PM	0.06
9/1/2024	8:15:00 PM	0.06
9/1/2024	8:30:00 PM	0.06
9/1/2024	8:45:00 PM	0.06
9/1/2024	9:00:00 PM	0.06
9/1/2024	9:15:00 PM	0.06
9/1/2024	9:30:00 PM	0.06
9/1/2024	9:45:00 PM	0.06
9/1/2024	10:00:00 PM	0.06
9/1/2024	10:15:00 PM	0.06
9/1/2024	10:30:00 PM	0.06
9/1/2024	10:45:00 PM	0.06

Georges Ditch Return Gage

DATE	TIME	GAGE
9/1/2024	11:00:00 PM	0.06
9/1/2024	11:15:00 PM	0.06
9/1/2024	11:30:00 PM	0.06
9/1/2024	11:45:00 PM	0.06
9/2/2024	12:00:00 AM	0.06
9/2/2024	12:15:00 AM	0.06
9/2/2024	12:30:00 AM	0.06
9/2/2024	12:45:00 AM	0.06
9/2/2024	1:00:00 AM	0.06
9/2/2024	1:15:00 AM	0.06
9/2/2024	1:30:00 AM	0.06
9/2/2024	1:45:00 AM	0.06
9/2/2024	2:00:00 AM	0.06
9/2/2024	2:15:00 AM	0.06
9/2/2024	2:30:00 AM	0.06
9/2/2024	2:45:00 AM	0.06
9/2/2024	3:00:00 AM	0.06
9/2/2024	3:15:00 AM	0.06
9/2/2024	3:30:00 AM	0.06
9/2/2024	3:45:00 AM	0.06
9/2/2024	4:00:00 AM	0.06
9/2/2024	4:15:00 AM	0.06
9/2/2024	4:30:00 AM	0.06
9/2/2024	4:45:00 AM	0.06
9/2/2024	5:00:00 AM	0.06
9/2/2024	5:15:00 AM	0.06
9/2/2024	5:30:00 AM	0.06
9/2/2024	5:45:00 AM	0.05
9/2/2024	6:00:00 AM	0.05
9/2/2024	6:15:00 AM	0.05
9/2/2024	6:30:00 AM	0.05
9/2/2024	6:45:00 AM	0.05
9/2/2024	7:00:00 AM	0.05
9/2/2024	7:15:00 AM	0.05
9/2/2024	7:30:00 AM	0.05
9/2/2024	7:45:00 AM	0.05
9/2/2024	8:00:00 AM	0.04
9/2/2024	8:15:00 AM	0.04
9/2/2024	8:30:00 AM	0.04
9/2/2024	8:45:00 AM	0.04
9/2/2024	9:00:00 AM	0.04
9/2/2024	9:15:00 AM	0.04
9/2/2024	9:30:00 AM	0.04
9/2/2024	9:45:00 AM	0.04
9/2/2024	10:00:00 AM	0.04
9/2/2024	10:15:00 AM	0.04

Georges Ditch Return Gage

DATE	TIME	GAGE
9/2/2024	10:30:00 AM	0.04
9/2/2024	10:45:00 AM	0.04
9/2/2024	11:00:00 AM	0.04
9/2/2024	11:15:00 AM	0.04
9/2/2024	11:30:00 AM	0.04
9/2/2024	11:45:00 AM	0.04
9/2/2024	12:00:00 PM	0.04
9/2/2024	12:15:00 PM	0.04
9/2/2024	12:30:00 PM	0.04
9/2/2024	12:45:00 PM	0.04
9/2/2024	1:00:00 PM	0.04
9/2/2024	1:15:00 PM	0.04
9/2/2024	1:30:00 PM	0.04
9/2/2024	1:45:00 PM	0.04
9/2/2024	2:00:00 PM	0.04
9/2/2024	2:15:00 PM	0.03
9/2/2024	2:30:00 PM	0.03
9/2/2024	2:45:00 PM	0.03
9/2/2024	3:00:00 PM	0.03
9/2/2024	3:15:00 PM	0.03
9/2/2024	3:30:00 PM	0.03
9/2/2024	3:45:00 PM	0.03
9/2/2024	4:00:00 PM	0.03
9/2/2024	4:15:00 PM	0.03
9/2/2024	4:30:00 PM	0.03
9/2/2024	4:45:00 PM	0.03
9/2/2024	5:00:00 PM	0.03
9/2/2024	5:15:00 PM	0.03
9/2/2024	5:30:00 PM	0.03
9/2/2024	5:45:00 PM	0.03
9/2/2024	6:00:00 PM	0.03
9/2/2024	6:15:00 PM	0.03
9/2/2024	6:30:00 PM	0.03
9/2/2024	6:45:00 PM	0.03
9/2/2024	7:00:00 PM	0.03
9/2/2024	7:15:00 PM	0.03
9/2/2024	7:30:00 PM	0.03
9/2/2024	7:45:00 PM	0.03
9/2/2024	8:00:00 PM	0.03
9/2/2024	8:15:00 PM	0.03
9/2/2024	8:30:00 PM	0.03
9/2/2024	8:45:00 PM	0.03
9/2/2024	9:00:00 PM	0.03
9/2/2024	9:15:00 PM	0.03
9/2/2024	9:30:00 PM	0.03
9/2/2024	9:45:00 PM	0.03

Georges Ditch Return Gage

DATE	TIME	GAGE
9/2/2024	10:00:00 PM	0.03
9/2/2024	10:15:00 PM	0.03
9/2/2024	10:30:00 PM	0.03
9/2/2024	10:45:00 PM	0.03
9/2/2024	11:00:00 PM	0.03
9/2/2024	11:15:00 PM	0.03
9/2/2024	11:30:00 PM	0.03
9/2/2024	11:45:00 PM	0.03
9/3/2024	12:00:00 AM	0.03
9/3/2024	12:15:00 AM	0.03
9/3/2024	12:30:00 AM	0.03
9/3/2024	12:45:00 AM	0.03
9/3/2024	1:00:00 AM	0.03
9/3/2024	1:15:00 AM	0.03
9/3/2024	1:30:00 AM	0.03
9/3/2024	1:45:00 AM	0.03
9/3/2024	2:00:00 AM	0.03
9/3/2024	2:15:00 AM	0.03
9/3/2024	2:30:00 AM	0.03
9/3/2024	2:45:00 AM	0.03
9/3/2024	3:00:00 AM	0.03
9/3/2024	3:15:00 AM	0.03
9/3/2024	3:30:00 AM	0.03
9/3/2024	3:45:00 AM	0.03
9/3/2024	4:00:00 AM	0.03
9/3/2024	4:15:00 AM	0.03
9/3/2024	4:30:00 AM	0.03
9/3/2024	4:45:00 AM	0.03
9/3/2024	5:00:00 AM	0.03
9/3/2024	5:15:00 AM	0.03
9/3/2024	5:30:00 AM	0.03
9/3/2024	5:45:00 AM	0.03
9/3/2024	6:00:00 AM	0.03
9/3/2024	6:15:00 AM	0.03
9/3/2024	6:30:00 AM	0.03
9/3/2024	6:45:00 AM	0.03
9/3/2024	7:00:00 AM	0.03
9/3/2024	7:15:00 AM	0.03
9/3/2024	7:30:00 AM	0.03
9/3/2024	7:45:00 AM	0.03
9/3/2024	8:00:00 AM	0.03
9/3/2024	8:15:00 AM	0.03
9/3/2024	8:30:00 AM	0.03
9/3/2024	8:45:00 AM	0.03
9/3/2024	9:00:00 AM	0.03
9/3/2024	9:15:00 AM	0.03

Georges Ditch Return Gage

DATE	TIME	GAGE
9/3/2024	9:30:00 AM	0.03
9/3/2024	9:45:00 AM	0.03
9/3/2024	10:00:00 AM	0.03
9/3/2024	10:15:00 AM	0.03
9/3/2024	10:30:00 AM	0.03
9/3/2024	10:45:00 AM	0.03
9/3/2024	11:00:00 AM	0.03
9/3/2024	11:15:00 AM	0.03
9/3/2024	11:30:00 AM	0.03
9/3/2024	11:45:00 AM	0.03
9/3/2024	12:00:00 PM	0.03
9/3/2024	12:15:00 PM	0.03
9/3/2024	12:30:00 PM	0.03
9/3/2024	12:45:00 PM	0.03
9/3/2024	1:00:00 PM	0.03
9/3/2024	1:15:00 PM	0.03
9/3/2024	1:30:00 PM	0.03
9/3/2024	1:45:00 PM	0.03
9/3/2024	2:00:00 PM	0.03
9/3/2024	2:15:00 PM	0.02
9/3/2024	2:30:00 PM	0.03
9/3/2024	2:45:00 PM	0.02
9/3/2024	3:00:00 PM	0.02
9/3/2024	3:15:00 PM	0.03
9/3/2024	3:30:00 PM	0.02
9/3/2024	3:45:00 PM	0.02
9/3/2024	4:00:00 PM	0.02
9/3/2024	4:15:00 PM	0.03
9/3/2024	4:30:00 PM	0.02
9/3/2024	4:45:00 PM	0.03
9/3/2024	5:00:00 PM	0.02
9/3/2024	5:15:00 PM	0.02
9/3/2024	5:30:00 PM	0.03
9/3/2024	5:45:00 PM	0.03
9/3/2024	6:00:00 PM	0.03
9/3/2024	6:15:00 PM	0.03
9/3/2024	6:30:00 PM	0.03
9/3/2024	6:45:00 PM	0.03
9/3/2024	7:00:00 PM	0.03
9/3/2024	7:15:00 PM	0.03
9/3/2024	7:30:00 PM	0.03
9/3/2024	7:45:00 PM	0.03
9/3/2024	8:00:00 PM	0.03
9/3/2024	8:15:00 PM	0.03
9/3/2024	8:30:00 PM	0.03
9/3/2024	8:45:00 PM	0.03

Georges Ditch Return Gage

DATE	TIME	GAGE
9/3/2024	9:00:00 PM	0.03
9/3/2024	9:15:00 PM	0.03
9/3/2024	9:30:00 PM	0.03
9/3/2024	9:45:00 PM	0.03
9/3/2024	10:00:00 PM	0.03
9/3/2024	10:15:00 PM	0.03
9/3/2024	10:30:00 PM	0.03
9/3/2024	10:45:00 PM	0.03
9/3/2024	11:00:00 PM	0.03
9/3/2024	11:15:00 PM	0.03
9/3/2024	11:30:00 PM	0.03
9/3/2024	11:45:00 PM	0.03
9/4/2024	12:00:00 AM	0.03
9/4/2024	12:15:00 AM	0.03
9/4/2024	12:30:00 AM	0.03
9/4/2024	12:45:00 AM	0.03
9/4/2024	1:00:00 AM	0.03
9/4/2024	1:15:00 AM	0.04
9/4/2024	1:30:00 AM	0.05
9/4/2024	1:45:00 AM	0.05
9/4/2024	2:00:00 AM	0.05
9/4/2024	2:15:00 AM	0.05
9/4/2024	2:30:00 AM	0.05
9/4/2024	2:45:00 AM	0.05
9/4/2024	3:00:00 AM	0.05
9/4/2024	3:15:00 AM	0.05
9/4/2024	3:30:00 AM	0.05
9/4/2024	3:45:00 AM	0.05
9/4/2024	4:00:00 AM	0.05
9/4/2024	4:15:00 AM	0.05
9/4/2024	4:30:00 AM	0.05
9/4/2024	4:45:00 AM	0.05
9/4/2024	5:00:00 AM	0.05
9/4/2024	5:15:00 AM	0.05
9/4/2024	5:30:00 AM	0.05
9/4/2024	5:45:00 AM	0.05
9/4/2024	6:00:00 AM	0.05
9/4/2024	6:15:00 AM	0.05
9/4/2024	6:30:00 AM	0.05
9/4/2024	6:45:00 AM	0.05
9/4/2024	7:00:00 AM	0.05
9/4/2024	7:15:00 AM	0.05
9/4/2024	7:30:00 AM	0.05
9/4/2024	7:45:00 AM	0.05
9/4/2024	8:00:00 AM	0.05
9/4/2024	8:15:00 AM	0.05

Georges Ditch Return Gage

DATE	TIME	GAGE
9/4/2024	8:30:00 AM	0.05
9/4/2024	8:45:00 AM	0.05
9/4/2024	9:00:00 AM	0.05
9/4/2024	9:15:00 AM	0.05
9/4/2024	9:30:00 AM	0.05
9/4/2024	9:45:00 AM	0.05
9/4/2024	10:00:00 AM	0.05
9/4/2024	10:15:00 AM	0.05
9/4/2024	10:30:00 AM	0.05
9/4/2024	10:45:00 AM	0.05
9/4/2024	11:00:00 AM	0.05
9/4/2024	11:15:00 AM	0.05
9/4/2024	11:30:00 AM	0.05
9/4/2024	11:45:00 AM	0.05
9/4/2024	12:00:00 PM	0.05
9/4/2024	12:15:00 PM	0.05
9/4/2024	12:30:00 PM	0.05
9/4/2024	12:45:00 PM	0.05
9/4/2024	1:00:00 PM	0.05
9/4/2024	1:15:00 PM	0.05
9/4/2024	1:30:00 PM	0.05
9/4/2024	1:45:00 PM	0.05
9/4/2024	2:00:00 PM	0.05
9/4/2024	2:15:00 PM	0.05
9/4/2024	2:30:00 PM	0.05
9/4/2024	2:45:00 PM	0.05
9/4/2024	3:00:00 PM	0.05
9/4/2024	3:15:00 PM	0.05
9/4/2024	3:30:00 PM	0.05
9/4/2024	3:45:00 PM	0.05
9/4/2024	4:00:00 PM	0.05
9/4/2024	4:15:00 PM	0.05
9/4/2024	4:30:00 PM	0.05
9/4/2024	4:45:00 PM	0.05
9/4/2024	5:00:00 PM	0.05
9/4/2024	5:15:00 PM	0.05
9/4/2024	5:30:00 PM	0.05
9/4/2024	5:45:00 PM	0.05
9/4/2024	6:00:00 PM	0.05
9/4/2024	6:15:00 PM	0.05
9/4/2024	6:30:00 PM	0.05
9/4/2024	6:45:00 PM	0.05
9/4/2024	7:00:00 PM	0.05
9/4/2024	7:15:00 PM	0.05
9/4/2024	7:30:00 PM	0.05
9/4/2024	7:45:00 PM	0.05

Georges Ditch Return Gage

DATE	TIME	GAGE
9/4/2024	8:00:00 PM	0.05
9/4/2024	8:15:00 PM	0.05
9/4/2024	8:30:00 PM	0.05
9/4/2024	8:45:00 PM	0.06
9/4/2024	9:00:00 PM	0.05
9/4/2024	9:15:00 PM	0.06
9/4/2024	9:30:00 PM	0.06
9/4/2024	9:45:00 PM	0.06
9/4/2024	10:00:00 PM	0.06
9/4/2024	10:15:00 PM	0.06
9/4/2024	10:30:00 PM	0.06
9/4/2024	10:45:00 PM	0.06
9/4/2024	11:00:00 PM	0.06
9/4/2024	11:15:00 PM	0.06
9/4/2024	11:30:00 PM	0.06
9/4/2024	11:45:00 PM	0.06
9/5/2024	12:00:00 AM	0.06
9/5/2024	12:15:00 AM	0.06
9/5/2024	12:30:00 AM	0.06
9/5/2024	12:45:00 AM	0.06
9/5/2024	1:00:00 AM	0.06
9/5/2024	1:15:00 AM	0.06
9/5/2024	1:30:00 AM	0.06
9/5/2024	1:45:00 AM	0.06
9/5/2024	2:00:00 AM	0.06
9/5/2024	2:15:00 AM	0.06
9/5/2024	2:30:00 AM	0.06
9/5/2024	2:45:00 AM	0.06
9/5/2024	3:00:00 AM	0.06
9/5/2024	3:15:00 AM	0.06
9/5/2024	3:30:00 AM	0.06
9/5/2024	3:45:00 AM	0.06
9/5/2024	4:00:00 AM	0.06
9/5/2024	4:15:00 AM	0.06
9/5/2024	4:30:00 AM	0.06
9/5/2024	4:45:00 AM	0.06
9/5/2024	5:00:00 AM	0.06
9/5/2024	5:15:00 AM	0.07
9/5/2024	5:30:00 AM	0.06
9/5/2024	5:45:00 AM	0.06
9/5/2024	6:00:00 AM	0.06
9/5/2024	6:15:00 AM	0.06
9/5/2024	6:30:00 AM	0.06
9/5/2024	6:45:00 AM	0.06
9/5/2024	7:00:00 AM	0.06
9/5/2024	7:15:00 AM	0.06

Georges Ditch Return Gage

DATE	TIME	GAGE
9/5/2024	7:30:00 AM	0.06
9/5/2024	7:45:00 AM	0.06
9/5/2024	8:00:00 AM	0.06
9/5/2024	8:15:00 AM	0.06
9/5/2024	8:30:00 AM	0.06
9/5/2024	8:45:00 AM	0.06
9/5/2024	9:00:00 AM	0.06
9/5/2024	9:15:00 AM	0.06
9/5/2024	9:30:00 AM	0.07
9/5/2024	9:45:00 AM	0.07
9/5/2024	10:00:00 AM	0.06
9/5/2024	10:15:00 AM	0.06
9/5/2024	10:30:00 AM	0.06
9/5/2024	10:45:00 AM	0.06
9/5/2024	11:00:00 AM	0.06
9/5/2024	11:15:00 AM	0.05
9/5/2024	11:30:00 AM	0.05
9/5/2024	11:45:00 AM	0.05
9/5/2024	12:00:00 PM	0.06
9/5/2024	12:15:00 PM	0.06
9/5/2024	12:30:00 PM	0.06
9/5/2024	12:45:00 PM	0.06
9/5/2024	1:00:00 PM	0.06
9/5/2024	1:15:00 PM	0.06
9/5/2024	1:30:00 PM	0.06
9/5/2024	1:45:00 PM	0.06
9/5/2024	2:00:00 PM	0.06
9/5/2024	2:15:00 PM	0.06
9/5/2024	2:30:00 PM	0.06
9/5/2024	2:45:00 PM	0.06
9/5/2024	3:00:00 PM	0.06
9/5/2024	3:15:00 PM	0.06
9/5/2024	3:30:00 PM	0.06
9/5/2024	3:45:00 PM	0.06
9/5/2024	4:00:00 PM	0.06
9/5/2024	4:15:00 PM	0.06
9/5/2024	4:30:00 PM	0.06
9/5/2024	4:45:00 PM	0.06
9/5/2024	5:00:00 PM	0.06
9/5/2024	5:15:00 PM	0.06
9/5/2024	5:30:00 PM	0.06
9/5/2024	5:45:00 PM	0.06
9/5/2024	6:00:00 PM	0.06
9/5/2024	6:15:00 PM	0.06
9/5/2024	6:30:00 PM	0.06
9/5/2024	6:45:00 PM	0.06

Georges Ditch Return Gage

DATE	TIME	GAGE
9/5/2024	7:00:00 PM	0.06
9/5/2024	7:15:00 PM	0.06
9/5/2024	7:30:00 PM	0.06
9/5/2024	7:45:00 PM	0.06
9/5/2024	8:00:00 PM	0.06
9/5/2024	8:15:00 PM	0.06
9/5/2024	8:30:00 PM	0.07
9/5/2024	8:45:00 PM	0.07
9/5/2024	9:00:00 PM	0.07
9/5/2024	9:15:00 PM	0.07
9/5/2024	9:30:00 PM	0.08
9/5/2024	9:45:00 PM	0.08
9/5/2024	10:00:00 PM	0.08
9/5/2024	10:15:00 PM	0.08
9/5/2024	10:30:00 PM	0.08
9/5/2024	10:45:00 PM	0.08
9/5/2024	11:00:00 PM	0.08
9/5/2024	11:15:00 PM	0.08
9/5/2024	11:30:00 PM	0.08
9/5/2024	11:45:00 PM	0.08
9/6/2024	12:00:00 AM	0.08
9/6/2024	12:15:00 AM	0.08
9/6/2024	12:30:00 AM	0.08
9/6/2024	12:45:00 AM	0.08
9/6/2024	1:00:00 AM	0.08
9/6/2024	1:15:00 AM	0.08
9/6/2024	1:30:00 AM	0.08
9/6/2024	1:45:00 AM	0.08
9/6/2024	2:00:00 AM	0.08
9/6/2024	2:15:00 AM	0.08
9/6/2024	2:30:00 AM	0.09
9/6/2024	2:45:00 AM	0.09
9/6/2024	3:00:00 AM	0.09
9/6/2024	3:15:00 AM	0.09
9/6/2024	3:30:00 AM	0.09
9/6/2024	3:45:00 AM	0.09
9/6/2024	4:00:00 AM	0.09
9/6/2024	4:15:00 AM	0.08
9/6/2024	4:30:00 AM	0.08
9/6/2024	4:45:00 AM	0.08
9/6/2024	5:00:00 AM	0.08
9/6/2024	5:15:00 AM	0.09
9/6/2024	5:30:00 AM	0.08
9/6/2024	5:45:00 AM	0.09
9/6/2024	6:00:00 AM	0.08
9/6/2024	6:15:00 AM	0.09

Georges Ditch Return Gage

DATE	TIME	GAGE
9/6/2024	6:30:00 AM	0.08
9/6/2024	6:45:00 AM	0.08
9/6/2024	7:00:00 AM	0.08
9/6/2024	7:15:00 AM	0.08
9/6/2024	7:30:00 AM	0.08
9/6/2024	7:45:00 AM	0.08
9/6/2024	8:00:00 AM	0.08
9/6/2024	8:15:00 AM	0.08
9/6/2024	8:30:00 AM	0.07
9/6/2024	8:45:00 AM	0.07
9/6/2024	9:00:00 AM	0.07
9/6/2024	9:15:00 AM	0.07
9/6/2024	9:30:00 AM	0.07
9/6/2024	9:45:00 AM	0.07
9/6/2024	10:00:00 AM	0.07
9/6/2024	10:15:00 AM	0.07
9/6/2024	10:30:00 AM	0.07
9/6/2024	10:45:00 AM	0.07
9/6/2024	11:00:00 AM	0.07
9/6/2024	11:15:00 AM	0.07
9/6/2024	11:30:00 AM	0.06
9/6/2024	11:45:00 AM	0.06
9/6/2024	12:00:00 PM	0.06
9/6/2024	12:15:00 PM	0.06
9/6/2024	12:30:00 PM	0.06
9/6/2024	12:45:00 PM	0.06
9/6/2024	1:00:00 PM	0.06
9/6/2024	1:15:00 PM	0.06
9/6/2024	1:30:00 PM	0.06
9/6/2024	1:45:00 PM	0.06
9/6/2024	2:00:00 PM	0.06
9/6/2024	2:15:00 PM	0.06
9/6/2024	2:30:00 PM	0.06
9/6/2024	2:45:00 PM	0.06
9/6/2024	3:00:00 PM	0.06
9/6/2024	3:15:00 PM	0.06
9/6/2024	3:30:00 PM	0.06
9/6/2024	3:45:00 PM	0.06
9/6/2024	4:00:00 PM	0.06
9/6/2024	4:15:00 PM	0.06
9/6/2024	4:30:00 PM	0.06
9/6/2024	4:45:00 PM	0.06
9/6/2024	5:00:00 PM	0.06
9/6/2024	5:15:00 PM	0.06
9/6/2024	5:30:00 PM	0.06
9/6/2024	5:45:00 PM	0.06

Georges Ditch Return Gage

DATE	TIME	GAGE
9/6/2024	6:00:00 PM	0.06
9/6/2024	6:15:00 PM	0.06
9/6/2024	6:30:00 PM	0.06
9/6/2024	6:45:00 PM	0.06
9/6/2024	7:00:00 PM	0.06
9/6/2024	7:15:00 PM	0.06
9/6/2024	7:30:00 PM	0.06
9/6/2024	7:45:00 PM	0.06
9/6/2024	8:00:00 PM	0.06
9/6/2024	8:15:00 PM	0.06
9/6/2024	8:30:00 PM	0.06
9/6/2024	8:45:00 PM	0.06
9/6/2024	9:00:00 PM	0.06
9/6/2024	9:15:00 PM	0.06
9/6/2024	9:30:00 PM	0.06
9/6/2024	9:45:00 PM	0.06
9/6/2024	10:00:00 PM	0.06
9/6/2024	10:15:00 PM	0.06
9/6/2024	10:30:00 PM	0.06
9/6/2024	10:45:00 PM	0.06
9/6/2024	11:00:00 PM	0.06
9/6/2024	11:15:00 PM	0.06
9/6/2024	11:30:00 PM	0.07
9/6/2024	11:45:00 PM	0.07
9/7/2024	12:00:00 AM	0.07
9/7/2024	12:15:00 AM	0.07
9/7/2024	12:30:00 AM	0.07
9/7/2024	12:45:00 AM	0.07
9/7/2024	1:00:00 AM	0.07
9/7/2024	1:15:00 AM	0.07
9/7/2024	1:30:00 AM	0.07
9/7/2024	1:45:00 AM	0.07
9/7/2024	2:00:00 AM	0.07
9/7/2024	2:15:00 AM	0.07
9/7/2024	2:30:00 AM	0.07
9/7/2024	2:45:00 AM	0.07
9/7/2024	3:00:00 AM	0.07
9/7/2024	3:15:00 AM	0.07
9/7/2024	3:30:00 AM	0.07
9/7/2024	3:45:00 AM	0.07
9/7/2024	4:00:00 AM	0.07
9/7/2024	4:15:00 AM	0.07
9/7/2024	4:30:00 AM	0.07
9/7/2024	4:45:00 AM	0.07
9/7/2024	5:00:00 AM	0.07
9/7/2024	5:15:00 AM	0.07

Georges Ditch Return Gage

DATE	TIME	GAGE
9/7/2024	5:30:00 AM	0.08
9/7/2024	5:45:00 AM	0.08
9/7/2024	6:00:00 AM	0.08
9/7/2024	6:15:00 AM	0.09
9/7/2024	6:30:00 AM	0.09
9/7/2024	6:45:00 AM	0.09
9/7/2024	7:00:00 AM	0.09
9/7/2024	7:15:00 AM	0.09
9/7/2024	7:30:00 AM	0.09
9/7/2024	7:45:00 AM	0.09
9/7/2024	8:00:00 AM	0.09
9/7/2024	8:15:00 AM	0.09
9/7/2024	8:30:00 AM	0.09
9/7/2024	8:45:00 AM	0.09
9/7/2024	9:00:00 AM	0.09
9/7/2024	9:15:00 AM	0.08
9/7/2024	9:30:00 AM	0.08
9/7/2024	9:45:00 AM	0.08
9/7/2024	10:00:00 AM	0.08
9/7/2024	10:15:00 AM	0.07
9/7/2024	10:30:00 AM	0.07
9/7/2024	10:45:00 AM	0.07
9/7/2024	11:00:00 AM	0.07
9/7/2024	11:15:00 AM	0.07
9/7/2024	11:30:00 AM	0.06
9/7/2024	11:45:00 AM	0.06
9/7/2024	12:00:00 PM	0.06
9/7/2024	12:15:00 PM	0.06
9/7/2024	12:30:00 PM	0.06
9/7/2024	12:45:00 PM	0.06
9/7/2024	1:00:00 PM	0.06
9/7/2024	1:15:00 PM	0.07
9/7/2024	1:30:00 PM	0.07
9/7/2024	1:45:00 PM	0.07
9/7/2024	2:00:00 PM	0.07
9/7/2024	2:15:00 PM	0.08
9/7/2024	2:30:00 PM	0.08
9/7/2024	2:45:00 PM	0.08
9/7/2024	3:00:00 PM	0.09
9/7/2024	3:15:00 PM	0.09
9/7/2024	3:30:00 PM	0.09
9/7/2024	3:45:00 PM	0.09
9/7/2024	4:00:00 PM	0.09
9/7/2024	4:15:00 PM	0.09
9/7/2024	4:30:00 PM	0.08
9/7/2024	4:45:00 PM	0.08

Georges Ditch Return Gage

DATE	TIME	GAGE
9/7/2024	5:00:00 PM	0.08
9/7/2024	5:15:00 PM	0.08
9/7/2024	5:30:00 PM	0.08
9/7/2024	5:45:00 PM	0.07
9/7/2024	6:00:00 PM	0.07
9/7/2024	6:15:00 PM	0.07
9/7/2024	6:30:00 PM	0.07
9/7/2024	6:45:00 PM	0.07
9/7/2024	7:00:00 PM	0.07
9/7/2024	7:15:00 PM	0.07
9/7/2024	7:30:00 PM	0.08
9/7/2024	7:45:00 PM	0.07
9/7/2024	8:00:00 PM	0.08
9/7/2024	8:15:00 PM	0.08
9/7/2024	8:30:00 PM	0.08
9/7/2024	8:45:00 PM	0.07
9/7/2024	9:00:00 PM	0.08
9/7/2024	9:15:00 PM	0.08
9/7/2024	9:30:00 PM	0.08
9/7/2024	9:45:00 PM	0.08
9/7/2024	10:00:00 PM	0.08
9/7/2024	10:15:00 PM	0.08
9/7/2024	10:30:00 PM	0.08
9/7/2024	10:45:00 PM	0.08
9/7/2024	11:00:00 PM	0.08
9/7/2024	11:15:00 PM	0.08
9/7/2024	11:30:00 PM	0.08
9/7/2024	11:45:00 PM	0.08
9/8/2024	12:00:00 AM	0.08
9/8/2024	12:15:00 AM	0.08
9/8/2024	12:30:00 AM	0.08
9/8/2024	12:45:00 AM	0.08
9/8/2024	1:00:00 AM	0.08
9/8/2024	1:15:00 AM	0.08
9/8/2024	1:30:00 AM	0.08
9/8/2024	1:45:00 AM	0.08
9/8/2024	2:00:00 AM	0.08
9/8/2024	2:15:00 AM	0.08
9/8/2024	2:30:00 AM	0.08
9/8/2024	2:45:00 AM	0.08
9/8/2024	3:00:00 AM	0.08
9/8/2024	3:15:00 AM	0.07
9/8/2024	3:30:00 AM	0.07
9/8/2024	3:45:00 AM	0.07
9/8/2024	4:00:00 AM	0.07
9/8/2024	4:15:00 AM	0.06

Georges Ditch Return Gage

DATE	TIME	GAGE
9/8/2024	4:30:00 AM	0.07
9/8/2024	4:45:00 AM	0.09
9/8/2024	5:00:00 AM	0.09
9/8/2024	5:15:00 AM	0.09
9/8/2024	5:30:00 AM	0.09
9/8/2024	5:45:00 AM	0.09
9/8/2024	6:00:00 AM	0.09
9/8/2024	6:15:00 AM	0.09
9/8/2024	6:30:00 AM	0.08
9/8/2024	6:45:00 AM	0.08
9/8/2024	7:00:00 AM	0.08
9/8/2024	7:15:00 AM	0.08
9/8/2024	7:30:00 AM	0.07
9/8/2024	7:45:00 AM	0.07
9/8/2024	8:00:00 AM	0.06
9/8/2024	8:15:00 AM	0.06
9/8/2024	8:30:00 AM	0.06
9/8/2024	8:45:00 AM	0.06
9/8/2024	9:00:00 AM	0.06
9/8/2024	9:15:00 AM	0.06
9/8/2024	9:30:00 AM	0.05
9/8/2024	9:45:00 AM	0.05
9/8/2024	10:00:00 AM	0.05
9/8/2024	10:15:00 AM	0.05
9/8/2024	10:30:00 AM	0.05
9/8/2024	10:45:00 AM	0.05
9/8/2024	11:00:00 AM	0.04
9/8/2024	11:15:00 AM	0.04
9/8/2024	11:30:00 AM	0.04
9/8/2024	11:45:00 AM	0.04
9/8/2024	12:00:00 PM	0.04
9/8/2024	12:15:00 PM	0.04
9/8/2024	12:30:00 PM	0.04
9/8/2024	12:45:00 PM	0.04
9/8/2024	1:00:00 PM	0.04
9/8/2024	1:15:00 PM	0.05
9/8/2024	1:30:00 PM	0.05
9/8/2024	1:45:00 PM	0.05
9/8/2024	2:00:00 PM	0.05
9/8/2024	2:15:00 PM	0.05
9/8/2024	2:30:00 PM	0.05
9/8/2024	2:45:00 PM	0.05
9/8/2024	3:00:00 PM	0.05
9/8/2024	3:15:00 PM	0.05
9/8/2024	3:30:00 PM	0.05
9/8/2024	3:45:00 PM	0.05

Georges Ditch Return Gage

DATE	TIME	GAGE
9/8/2024	4:00:00 PM	0.05
9/8/2024	4:15:00 PM	0.05
9/8/2024	4:30:00 PM	0.05
9/8/2024	4:45:00 PM	0.05
9/8/2024	5:00:00 PM	0.05
9/8/2024	5:15:00 PM	0.05
9/8/2024	5:30:00 PM	0.05
9/8/2024	5:45:00 PM	0.05
9/8/2024	6:00:00 PM	0.05
9/8/2024	6:15:00 PM	0.05
9/8/2024	6:30:00 PM	0.05
9/8/2024	6:45:00 PM	0.05
9/8/2024	7:00:00 PM	0.05
9/8/2024	7:15:00 PM	0.05
9/8/2024	7:30:00 PM	0.06
9/8/2024	7:45:00 PM	0.06
9/8/2024	8:00:00 PM	0.06
9/8/2024	8:15:00 PM	0.06
9/8/2024	8:30:00 PM	0.06
9/8/2024	8:45:00 PM	0.06
9/8/2024	9:00:00 PM	0.06
9/8/2024	9:15:00 PM	0.06
9/8/2024	9:30:00 PM	0.06
9/8/2024	9:45:00 PM	0.06
9/8/2024	10:00:00 PM	0.06
9/8/2024	10:15:00 PM	0.06
9/8/2024	10:30:00 PM	0.06
9/8/2024	10:45:00 PM	0.06
9/8/2024	11:00:00 PM	0.06
9/8/2024	11:15:00 PM	0.06
9/8/2024	11:30:00 PM	0.06
9/8/2024	11:45:00 PM	0.06
9/9/2024	12:00:00 AM	0.06
9/9/2024	12:15:00 AM	0.06
9/9/2024	12:30:00 AM	0.06
9/9/2024	12:45:00 AM	0.06
9/9/2024	1:00:00 AM	0.06
9/9/2024	1:15:00 AM	0.06
9/9/2024	1:30:00 AM	0.06
9/9/2024	1:45:00 AM	0.06
9/9/2024	2:00:00 AM	0.06
9/9/2024	2:15:00 AM	0.06
9/9/2024	2:30:00 AM	0.06
9/9/2024	2:45:00 AM	0.06
9/9/2024	3:00:00 AM	0.06
9/9/2024	3:15:00 AM	0.06

Georges Ditch Return Gage

DATE	TIME	GAGE
9/9/2024	3:30:00 AM	0.05
9/9/2024	3:45:00 AM	0.05
9/9/2024	4:00:00 AM	0.05
9/9/2024	4:15:00 AM	0.05
9/9/2024	4:30:00 AM	0.05
9/9/2024	4:45:00 AM	0.05
9/9/2024	5:00:00 AM	0.05
9/9/2024	5:15:00 AM	0.05
9/9/2024	5:30:00 AM	0.05
9/9/2024	5:45:00 AM	0.05
9/9/2024	6:00:00 AM	0.05
9/9/2024	6:15:00 AM	0.05
9/9/2024	6:30:00 AM	0.05
9/9/2024	6:45:00 AM	0.05
9/9/2024	7:00:00 AM	0.05
9/9/2024	7:15:00 AM	0.05
9/9/2024	7:30:00 AM	0.05
9/9/2024	7:45:00 AM	0.05
9/9/2024	8:00:00 AM	0.05
9/9/2024	8:15:00 AM	0.06
9/9/2024	8:30:00 AM	0.06
9/9/2024	8:45:00 AM	0.06
9/9/2024	9:00:00 AM	0.06
9/9/2024	9:15:00 AM	0.06
9/9/2024	9:30:00 AM	0.06
9/9/2024	9:45:00 AM	0.06
9/9/2024	10:00:00 AM	0.05
9/9/2024	10:15:00 AM	0.05
9/9/2024	10:30:00 AM	0.05
9/9/2024	10:45:00 AM	0.05
9/9/2024	11:00:00 AM	0.05
9/9/2024	11:15:00 AM	0.05
9/9/2024	11:30:00 AM	0.05
9/9/2024	11:45:00 AM	0.05
9/9/2024	12:00:00 PM	0.05
9/9/2024	12:15:00 PM	0.05
9/9/2024	12:30:00 PM	0.05
9/9/2024	12:45:00 PM	0.05
9/9/2024	1:00:00 PM	0.05
9/9/2024	1:15:00 PM	0.05
9/9/2024	1:30:00 PM	0.05
9/9/2024	1:45:00 PM	0.05
9/9/2024	2:00:00 PM	0.05
9/9/2024	2:15:00 PM	0.05
9/9/2024	2:30:00 PM	0.05
9/9/2024	2:45:00 PM	0.05

Georges Ditch Return Gage

DATE	TIME	GAGE
9/9/2024	3:00:00 PM	0.05
9/9/2024	3:15:00 PM	0.05
9/9/2024	3:30:00 PM	0.06
9/9/2024	3:45:00 PM	0.05
9/9/2024	4:00:00 PM	0.05
9/9/2024	4:15:00 PM	0.05
9/9/2024	4:30:00 PM	0.05
9/9/2024	4:45:00 PM	0.05
9/9/2024	5:00:00 PM	0.06
9/9/2024	5:15:00 PM	0.05
9/9/2024	5:30:00 PM	0.06
9/9/2024	5:45:00 PM	0.06
9/9/2024	6:00:00 PM	0.06
9/9/2024	6:15:00 PM	0.06
9/9/2024	6:30:00 PM	0.12
9/9/2024	6:45:00 PM	0.14
9/9/2024	7:00:00 PM	0.15
9/9/2024	7:15:00 PM	0.15
9/9/2024	7:30:00 PM	0.15
9/9/2024	7:45:00 PM	0.15
9/9/2024	8:00:00 PM	0.15
9/9/2024	8:15:00 PM	0.16
9/9/2024	8:30:00 PM	0.16
9/9/2024	8:45:00 PM	0.16
9/9/2024	9:00:00 PM	0.16
9/9/2024	9:15:00 PM	0.16
9/9/2024	9:30:00 PM	0.16
9/9/2024	9:45:00 PM	0.16
9/9/2024	10:00:00 PM	0.16
9/9/2024	10:15:00 PM	0.16
9/9/2024	10:30:00 PM	0.16
9/9/2024	10:45:00 PM	0.16
9/9/2024	11:00:00 PM	0.16
9/9/2024	11:15:00 PM	0.17
9/9/2024	11:30:00 PM	0.17
9/9/2024	11:45:00 PM	0.17
9/10/2024	12:00:00 AM	0.17
9/10/2024	12:15:00 AM	0.17
9/10/2024	12:30:00 AM	0.17
9/10/2024	12:45:00 AM	0.17
9/10/2024	1:00:00 AM	0.17
9/10/2024	1:15:00 AM	0.17
9/10/2024	1:30:00 AM	0.17
9/10/2024	1:45:00 AM	0.17
9/10/2024	2:00:00 AM	0.16
9/10/2024	2:15:00 AM	0.16

Georges Ditch Return Gage

DATE	TIME	GAGE
9/10/2024	2:30:00 AM	0.16
9/10/2024	2:45:00 AM	0.16
9/10/2024	3:00:00 AM	0.16
9/10/2024	3:15:00 AM	0.16
9/10/2024	3:30:00 AM	0.16
9/10/2024	3:45:00 AM	0.16
9/10/2024	4:00:00 AM	0.16
9/10/2024	4:15:00 AM	0.17
9/10/2024	4:30:00 AM	0.17
9/10/2024	4:45:00 AM	0.16
9/10/2024	5:00:00 AM	0.16
9/10/2024	5:15:00 AM	0.16
9/10/2024	5:30:00 AM	0.17
9/10/2024	5:45:00 AM	0.17
9/10/2024	6:00:00 AM	0.17
9/10/2024	6:15:00 AM	0.17
9/10/2024	6:30:00 AM	0.17
9/10/2024	6:45:00 AM	0.17
9/10/2024	7:00:00 AM	0.17
9/10/2024	7:15:00 AM	0.17
9/10/2024	7:30:00 AM	0.17
9/10/2024	7:45:00 AM	0.16
9/10/2024	8:00:00 AM	0.16
9/10/2024	8:15:00 AM	0.16
9/10/2024	8:30:00 AM	0.16
9/10/2024	8:45:00 AM	0.16
9/10/2024	9:00:00 AM	0.16
9/10/2024	9:15:00 AM	0.16
9/10/2024	9:30:00 AM	0.16
9/10/2024	9:45:00 AM	0.16
9/10/2024	10:00:00 AM	0.16
9/10/2024	10:15:00 AM	0.16
9/10/2024	10:30:00 AM	0.16
9/10/2024	10:45:00 AM	0.16
9/10/2024	11:00:00 AM	0.16
9/10/2024	11:15:00 AM	0.16
9/10/2024	11:30:00 AM	0.16
9/10/2024	11:45:00 AM	0.16
9/10/2024	12:00:00 PM	0.16
9/10/2024	12:15:00 PM	0.16
9/10/2024	12:30:00 PM	0.16
9/10/2024	12:45:00 PM	0.16
9/10/2024	1:00:00 PM	0.16
9/10/2024	1:15:00 PM	0.16
9/10/2024	1:30:00 PM	0.16
9/10/2024	1:45:00 PM	0.16

Georges Ditch Return Gage

DATE	TIME	GAGE
9/10/2024	2:00:00 PM	0.16
9/10/2024	2:15:00 PM	0.16
9/10/2024	2:30:00 PM	0.16
9/10/2024	2:45:00 PM	0.15
9/10/2024	3:00:00 PM	0.15
9/10/2024	3:15:00 PM	0.15
9/10/2024	3:30:00 PM	0.15
9/10/2024	3:45:00 PM	0.15
9/10/2024	4:00:00 PM	0.15
9/10/2024	4:15:00 PM	0.15
9/10/2024	4:30:00 PM	0.15
9/10/2024	4:45:00 PM	0.15
9/10/2024	5:00:00 PM	0.15
9/10/2024	5:15:00 PM	0.15
9/10/2024	5:30:00 PM	0.15
9/10/2024	5:45:00 PM	0.15
9/10/2024	6:00:00 PM	0.15
9/10/2024	6:15:00 PM	0.15
9/10/2024	6:30:00 PM	0.15
9/10/2024	6:45:00 PM	0.15
9/10/2024	7:00:00 PM	0.15
9/10/2024	7:15:00 PM	0.15
9/10/2024	7:30:00 PM	0.15
9/10/2024	7:45:00 PM	0.15
9/10/2024	8:00:00 PM	0.15
9/10/2024	8:15:00 PM	0.15
9/10/2024	8:30:00 PM	0.15
9/10/2024	8:45:00 PM	0.15
9/10/2024	9:00:00 PM	0.15
9/10/2024	9:15:00 PM	0.15
9/10/2024	9:30:00 PM	0.15
9/10/2024	9:45:00 PM	0.16
9/10/2024	10:00:00 PM	0.16
9/10/2024	10:15:00 PM	0.15
9/10/2024	10:30:00 PM	0.15
9/10/2024	10:45:00 PM	0.15
9/10/2024	11:00:00 PM	0.15
9/10/2024	11:15:00 PM	0.15
9/10/2024	11:30:00 PM	0.16
9/10/2024	11:45:00 PM	0.16
9/11/2024	12:00:00 AM	0.16
9/11/2024	12:15:00 AM	0.16
9/11/2024	12:30:00 AM	0.16
9/11/2024	12:45:00 AM	0.16
9/11/2024	1:00:00 AM	0.16
9/11/2024	1:15:00 AM	0.16

Georges Ditch Return Gage

DATE	TIME	GAGE
9/11/2024	1:30:00 AM	0.16
9/11/2024	1:45:00 AM	0.16
9/11/2024	2:00:00 AM	0.16
9/11/2024	2:15:00 AM	0.16
9/11/2024	2:30:00 AM	0.16
9/11/2024	2:45:00 AM	0.16
9/11/2024	3:00:00 AM	0.16
9/11/2024	3:15:00 AM	0.16
9/11/2024	3:30:00 AM	0.16
9/11/2024	3:45:00 AM	0.16
9/11/2024	4:00:00 AM	0.16
9/11/2024	4:15:00 AM	0.16
9/11/2024	4:30:00 AM	0.15
9/11/2024	4:45:00 AM	0.15
9/11/2024	5:00:00 AM	0.16
9/11/2024	5:15:00 AM	0.16
9/11/2024	5:30:00 AM	0.16
9/11/2024	5:45:00 AM	0.16
9/11/2024	6:00:00 AM	0.16
9/11/2024	6:15:00 AM	0.16
9/11/2024	6:30:00 AM	0.16
9/11/2024	6:45:00 AM	0.16
9/11/2024	7:00:00 AM	0.16
9/11/2024	7:15:00 AM	0.16
9/11/2024	7:30:00 AM	0.16
9/11/2024	7:45:00 AM	0.16
9/11/2024	8:00:00 AM	0.15
9/11/2024	8:15:00 AM	0.15
9/11/2024	8:30:00 AM	0.15
9/11/2024	8:45:00 AM	0.15
9/11/2024	9:00:00 AM	0.16
9/11/2024	9:15:00 AM	0.15
9/11/2024	9:30:00 AM	0.15
9/11/2024	9:45:00 AM	0.15
9/11/2024	10:00:00 AM	0.15
9/11/2024	10:15:00 AM	0.15
9/11/2024	10:30:00 AM	0.14
9/11/2024	10:45:00 AM	0.14
9/11/2024	11:00:00 AM	0.14
9/11/2024	11:15:00 AM	0.14
9/11/2024	11:30:00 AM	0.14
9/11/2024	11:45:00 AM	0.15
9/11/2024	12:00:00 PM	0.15
9/11/2024	12:15:00 PM	0.15
9/11/2024	12:30:00 PM	0.15
9/11/2024	12:45:00 PM	0.15

Georges Ditch Return Gage

DATE	TIME	GAGE
9/11/2024	1:00:00 PM	0.15
9/11/2024	1:15:00 PM	0.15
9/11/2024	1:30:00 PM	0.15
9/11/2024	1:45:00 PM	0.15
9/11/2024	2:00:00 PM	0.15
9/11/2024	2:15:00 PM	0.15
9/11/2024	2:30:00 PM	0.15
9/11/2024	2:45:00 PM	0.15
9/11/2024	3:00:00 PM	0.15
9/11/2024	3:15:00 PM	0.15
9/11/2024	3:30:00 PM	0.14
9/11/2024	3:45:00 PM	0.14
9/11/2024	4:00:00 PM	0.14
9/11/2024	4:15:00 PM	0.14
9/11/2024	4:30:00 PM	0.14
9/11/2024	4:45:00 PM	0.14
9/11/2024	5:00:00 PM	0.14
9/11/2024	5:15:00 PM	0.14
9/11/2024	5:30:00 PM	0.14
9/11/2024	5:45:00 PM	0.14
9/11/2024	6:00:00 PM	0.14
9/11/2024	6:15:00 PM	0.14
9/11/2024	6:30:00 PM	0.14
9/11/2024	6:45:00 PM	0.14
9/11/2024	7:00:00 PM	0.14
9/11/2024	7:15:00 PM	0.14
9/11/2024	7:30:00 PM	0.14
9/11/2024	7:45:00 PM	0.14
9/11/2024	8:00:00 PM	0.15
9/11/2024	8:15:00 PM	0.14
9/11/2024	8:30:00 PM	0.14
9/11/2024	8:45:00 PM	0.14
9/11/2024	9:00:00 PM	0.15
9/11/2024	9:15:00 PM	0.15
9/11/2024	9:30:00 PM	0.15
9/11/2024	9:45:00 PM	0.15
9/11/2024	10:00:00 PM	0.15
9/11/2024	10:15:00 PM	0.15
9/11/2024	10:30:00 PM	0.15
9/11/2024	10:45:00 PM	0.15
9/11/2024	11:00:00 PM	0.15
9/11/2024	11:15:00 PM	0.15
9/11/2024	11:30:00 PM	0.15
9/11/2024	11:45:00 PM	0.15
9/12/2024	12:00:00 AM	0.15
9/12/2024	12:15:00 AM	0.14

Georges Ditch Return Gage

DATE	TIME	GAGE
9/12/2024	12:30:00 AM	0.14
9/12/2024	12:45:00 AM	0.14
9/12/2024	1:00:00 AM	0.14
9/12/2024	1:15:00 AM	0.14
9/12/2024	1:30:00 AM	0.14
9/12/2024	1:45:00 AM	0.14
9/12/2024	2:00:00 AM	0.14
9/12/2024	2:15:00 AM	0.14
9/12/2024	2:30:00 AM	0.14
9/12/2024	2:45:00 AM	0.14
9/12/2024	3:00:00 AM	0.14
9/12/2024	3:15:00 AM	0.14
9/12/2024	3:30:00 AM	0.14
9/12/2024	3:45:00 AM	0.13
9/12/2024	4:00:00 AM	0.13
9/12/2024	4:15:00 AM	0.13
9/12/2024	4:30:00 AM	0.13
9/12/2024	4:45:00 AM	0.13
9/12/2024	5:00:00 AM	0.14
9/12/2024	5:15:00 AM	0.15
9/12/2024	5:30:00 AM	0.15
9/12/2024	5:45:00 AM	0.15
9/12/2024	6:00:00 AM	0.15
9/12/2024	6:15:00 AM	0.15
9/12/2024	6:30:00 AM	0.15
9/12/2024	6:45:00 AM	0.15
9/12/2024	7:00:00 AM	0.15
9/12/2024	7:15:00 AM	0.15
9/12/2024	7:30:00 AM	0.15
9/12/2024	7:45:00 AM	0.15
9/12/2024	8:00:00 AM	0.15
9/12/2024	8:15:00 AM	0.15
9/12/2024	8:30:00 AM	0.15
9/12/2024	8:45:00 AM	0.15
9/12/2024	9:00:00 AM	0.15
9/12/2024	9:15:00 AM	0.15
9/12/2024	9:30:00 AM	0.15
9/12/2024	9:45:00 AM	0.15
9/12/2024	10:00:00 AM	0.15
9/12/2024	10:15:00 AM	0.15
9/12/2024	10:30:00 AM	0.14
9/12/2024	10:45:00 AM	0.14
9/12/2024	11:00:00 AM	0.14
9/12/2024	11:15:00 AM	0.14
9/12/2024	11:30:00 AM	0.14
9/12/2024	11:45:00 AM	0.14

Georges Ditch Return Gage

DATE	TIME	GAGE
9/12/2024	12:00:00 PM	0.14
9/12/2024	12:15:00 PM	0.14
9/12/2024	12:30:00 PM	0.14
9/12/2024	12:45:00 PM	0.15
9/12/2024	1:00:00 PM	0.15
9/12/2024	1:15:00 PM	0.15
9/12/2024	1:30:00 PM	0.15
9/12/2024	1:45:00 PM	0.14
9/12/2024	2:00:00 PM	0.14
9/12/2024	2:15:00 PM	0.14
9/12/2024	2:30:00 PM	0.14
9/12/2024	2:45:00 PM	0.13
9/12/2024	3:00:00 PM	0.13
9/12/2024	3:15:00 PM	0.13
9/12/2024	3:30:00 PM	0.12
9/12/2024	3:45:00 PM	0.12
9/12/2024	4:00:00 PM	0.12
9/12/2024	4:15:00 PM	0.11
9/12/2024	4:30:00 PM	0.11
9/12/2024	4:45:00 PM	0.11
9/12/2024	5:00:00 PM	0.11
9/12/2024	5:15:00 PM	0.11
9/12/2024	5:30:00 PM	0.11
9/12/2024	5:45:00 PM	0.11
9/12/2024	6:00:00 PM	0.11
9/12/2024	6:15:00 PM	0.11
9/12/2024	6:30:00 PM	0.11
9/12/2024	6:45:00 PM	0.1
9/12/2024	7:00:00 PM	0.1
9/12/2024	7:15:00 PM	0.1
9/12/2024	7:30:00 PM	0.1
9/12/2024	7:45:00 PM	0.1
9/12/2024	8:00:00 PM	0.1
9/12/2024	8:15:00 PM	0.1
9/12/2024	8:30:00 PM	0.1
9/12/2024	8:45:00 PM	0.1
9/12/2024	9:00:00 PM	0.1
9/12/2024	9:15:00 PM	0.1
9/12/2024	9:30:00 PM	0.1
9/12/2024	9:45:00 PM	0.1
9/12/2024	10:00:00 PM	0.1
9/12/2024	10:15:00 PM	0.1
9/12/2024	10:30:00 PM	0.1
9/12/2024	10:45:00 PM	0.1
9/12/2024	11:00:00 PM	0.1
9/12/2024	11:15:00 PM	0.1

Georges Ditch Return Gage

DATE	TIME	GAGE
9/12/2024	11:30:00 PM	0.1
9/12/2024	11:45:00 PM	0.1
9/13/2024	12:00:00 AM	0.1
9/13/2024	12:15:00 AM	0.1
9/13/2024	12:30:00 AM	0.1
9/13/2024	12:45:00 AM	0.1
9/13/2024	1:00:00 AM	0.1
9/13/2024	1:15:00 AM	0.1
9/13/2024	1:30:00 AM	0.1
9/13/2024	1:45:00 AM	0.09
9/13/2024	2:00:00 AM	0.09
9/13/2024	2:15:00 AM	0.1
9/13/2024	2:30:00 AM	0.1
9/13/2024	2:45:00 AM	0.1
9/13/2024	3:00:00 AM	0.1
9/13/2024	3:15:00 AM	0.1
9/13/2024	3:30:00 AM	0.1
9/13/2024	3:45:00 AM	0.1
9/13/2024	4:00:00 AM	0.1
9/13/2024	4:15:00 AM	0.1
9/13/2024	4:30:00 AM	0.1
9/13/2024	4:45:00 AM	0.09
9/13/2024	5:00:00 AM	0.09
9/13/2024	5:15:00 AM	0.09
9/13/2024	5:30:00 AM	0.09
9/13/2024	5:45:00 AM	0.09
9/13/2024	6:00:00 AM	0.09
9/13/2024	6:15:00 AM	0.09
9/13/2024	6:30:00 AM	0.08
9/13/2024	6:45:00 AM	0.08
9/13/2024	7:00:00 AM	0.08
9/13/2024	7:15:00 AM	0.08
9/13/2024	7:30:00 AM	0.09
9/13/2024	7:45:00 AM	0.09
9/13/2024	8:00:00 AM	0.09
9/13/2024	8:15:00 AM	0.09
9/13/2024	8:30:00 AM	0.08
9/13/2024	8:45:00 AM	0.08
9/13/2024	9:00:00 AM	0.08
9/13/2024	9:15:00 AM	0.08
9/13/2024	9:30:00 AM	0.08
9/13/2024	9:45:00 AM	0.08
9/13/2024	10:00:00 AM	0.08
9/13/2024	10:15:00 AM	0.08
9/13/2024	10:30:00 AM	0.08
9/13/2024	10:45:00 AM	0.07

Georges Ditch Return Gage

DATE	TIME	GAGE
9/13/2024	11:00:00 AM	0.07
9/13/2024	11:15:00 AM	0.07
9/13/2024	11:30:00 AM	0.07
9/13/2024	11:45:00 AM	0.07
9/13/2024	12:00:00 PM	0.06
9/13/2024	12:15:00 PM	0.06
9/13/2024	12:30:00 PM	0.06
9/13/2024	12:45:00 PM	0.06
9/13/2024	1:00:00 PM	0.06
9/13/2024	1:15:00 PM	0.06
9/13/2024	1:30:00 PM	0.06
9/13/2024	1:45:00 PM	0.06
9/13/2024	2:00:00 PM	0.06
9/13/2024	2:15:00 PM	0.06
9/13/2024	2:30:00 PM	0.06
9/13/2024	2:45:00 PM	0.06
9/13/2024	3:00:00 PM	0.06
9/13/2024	3:15:00 PM	0.06
9/13/2024	3:30:00 PM	0.06
9/13/2024	3:45:00 PM	0.06
9/13/2024	4:00:00 PM	0.06
9/13/2024	4:15:00 PM	0.06
9/13/2024	4:30:00 PM	0.06
9/13/2024	4:45:00 PM	0.06
9/13/2024	5:00:00 PM	0.06
9/13/2024	5:15:00 PM	0.06
9/13/2024	5:30:00 PM	0.06
9/13/2024	5:45:00 PM	0.06
9/13/2024	6:00:00 PM	0.06
9/13/2024	6:15:00 PM	0.06
9/13/2024	6:30:00 PM	0.06
9/13/2024	6:45:00 PM	0.06
9/13/2024	7:00:00 PM	0.06
9/13/2024	7:15:00 PM	0.06
9/13/2024	7:30:00 PM	0.06
9/13/2024	7:45:00 PM	0.06
9/13/2024	8:00:00 PM	0.06
9/13/2024	8:15:00 PM	0.06
9/13/2024	8:30:00 PM	0.06
9/13/2024	8:45:00 PM	0.06
9/13/2024	9:00:00 PM	0.06
9/13/2024	9:15:00 PM	0.06
9/13/2024	9:30:00 PM	0.06
9/13/2024	9:45:00 PM	0.06
9/13/2024	10:00:00 PM	0.06
9/13/2024	10:15:00 PM	0.06

Georges Ditch Return Gage

DATE	TIME	GAGE
9/13/2024	10:30:00 PM	0.06
9/13/2024	10:45:00 PM	0.06
9/13/2024	11:00:00 PM	0.06
9/13/2024	11:15:00 PM	0.06
9/13/2024	11:30:00 PM	0.06
9/13/2024	11:45:00 PM	0.06
9/14/2024	12:00:00 AM	0.06
9/14/2024	12:15:00 AM	0.06
9/14/2024	12:30:00 AM	0.06
9/14/2024	12:45:00 AM	0.06
9/14/2024	1:00:00 AM	0.06
9/14/2024	1:15:00 AM	0.06
9/14/2024	1:30:00 AM	0.06
9/14/2024	1:45:00 AM	0.06
9/14/2024	2:00:00 AM	0.06
9/14/2024	2:15:00 AM	0.06
9/14/2024	2:30:00 AM	0.06
9/14/2024	2:45:00 AM	0.06
9/14/2024	3:00:00 AM	0.06
9/14/2024	3:15:00 AM	0.06
9/14/2024	3:30:00 AM	0.06
9/14/2024	3:45:00 AM	0.06
9/14/2024	4:00:00 AM	0.06
9/14/2024	4:15:00 AM	0.06
9/14/2024	4:30:00 AM	0.06
9/14/2024	4:45:00 AM	0.06
9/14/2024	5:00:00 AM	0.06
9/14/2024	5:15:00 AM	0.06
9/14/2024	5:30:00 AM	0.06
9/14/2024	5:45:00 AM	0.06
9/14/2024	6:00:00 AM	0.06
9/14/2024	6:15:00 AM	0.07
9/14/2024	6:30:00 AM	0.07
9/14/2024	6:45:00 AM	0.07
9/14/2024	7:00:00 AM	0.06
9/14/2024	7:15:00 AM	0.06
9/14/2024	7:30:00 AM	0.07
9/14/2024	7:45:00 AM	0.06
9/14/2024	8:00:00 AM	0.06
9/14/2024	8:15:00 AM	0.06
9/14/2024	8:30:00 AM	0.06
9/14/2024	8:45:00 AM	0.06
9/14/2024	9:00:00 AM	0.06
9/14/2024	9:15:00 AM	0.06
9/14/2024	9:30:00 AM	0.06
9/14/2024	9:45:00 AM	0.06

Georges Ditch Return Gage

DATE	TIME	GAGE
9/14/2024	10:00:00 AM	0.06
9/14/2024	10:15:00 AM	0.06
9/14/2024	10:30:00 AM	0.06
9/14/2024	10:45:00 AM	0.06
9/14/2024	11:00:00 AM	0.06
9/14/2024	11:15:00 AM	0.06
9/14/2024	11:30:00 AM	0.06
9/14/2024	11:45:00 AM	0.06
9/14/2024	12:00:00 PM	0.06
9/14/2024	12:15:00 PM	0.06
9/14/2024	12:30:00 PM	0.06
9/14/2024	12:45:00 PM	0.06
9/14/2024	1:00:00 PM	0.06
9/14/2024	1:15:00 PM	0.06
9/14/2024	1:30:00 PM	0.06
9/14/2024	1:45:00 PM	0.06
9/14/2024	2:00:00 PM	0.05
9/14/2024	2:15:00 PM	0.06
9/14/2024	2:30:00 PM	0.05
9/14/2024	2:45:00 PM	0.05
9/14/2024	3:00:00 PM	0.05
9/14/2024	3:15:00 PM	0.05
9/14/2024	3:30:00 PM	0.05
9/14/2024	3:45:00 PM	0.05
9/14/2024	4:00:00 PM	0.05
9/14/2024	4:15:00 PM	0.05
9/14/2024	4:30:00 PM	0.05
9/14/2024	4:45:00 PM	0.05
9/14/2024	5:00:00 PM	0.05
9/14/2024	5:15:00 PM	0.05
9/14/2024	5:30:00 PM	0.05
9/14/2024	5:45:00 PM	0.05
9/14/2024	6:00:00 PM	0.05
9/14/2024	6:15:00 PM	0.05
9/14/2024	6:30:00 PM	0.05
9/14/2024	6:45:00 PM	0.05
9/14/2024	7:00:00 PM	0.05
9/14/2024	7:15:00 PM	0.05
9/14/2024	7:30:00 PM	0.05
9/14/2024	7:45:00 PM	0.05
9/14/2024	8:00:00 PM	0.05
9/14/2024	8:15:00 PM	0.05
9/14/2024	8:30:00 PM	0.05
9/14/2024	8:45:00 PM	0.05
9/14/2024	9:00:00 PM	0.05
9/14/2024	9:15:00 PM	0.05

Georges Ditch Return Gage

DATE	TIME	GAGE
9/14/2024	9:30:00 PM	0.05
9/14/2024	9:45:00 PM	0.05
9/14/2024	10:00:00 PM	0.05
9/14/2024	10:15:00 PM	0.05
9/14/2024	10:30:00 PM	0.05
9/14/2024	10:45:00 PM	0.05
9/14/2024	11:00:00 PM	0.05
9/14/2024	11:15:00 PM	0.05
9/14/2024	11:30:00 PM	0.05
9/14/2024	11:45:00 PM	0.05
9/15/2024	12:00:00 AM	0.05
9/15/2024	12:15:00 AM	0.05
9/15/2024	12:30:00 AM	0.05
9/15/2024	12:45:00 AM	0.05
9/15/2024	1:00:00 AM	0.05
9/15/2024	1:15:00 AM	0.05
9/15/2024	1:30:00 AM	0.05
9/15/2024	1:45:00 AM	0.05
9/15/2024	2:00:00 AM	0.05
9/15/2024	2:15:00 AM	0.05
9/15/2024	2:30:00 AM	0.05
9/15/2024	2:45:00 AM	0.05
9/15/2024	3:00:00 AM	0.05
9/15/2024	3:15:00 AM	0.05
9/15/2024	3:30:00 AM	0.05
9/15/2024	3:45:00 AM	0.05
9/15/2024	4:00:00 AM	0.05
9/15/2024	4:15:00 AM	0.05
9/15/2024	4:30:00 AM	0.05
9/15/2024	4:45:00 AM	0.05
9/15/2024	5:00:00 AM	0.05
9/15/2024	5:15:00 AM	0.05
9/15/2024	5:30:00 AM	0.05
9/15/2024	5:45:00 AM	0.05
9/15/2024	6:00:00 AM	0.05
9/15/2024	6:15:00 AM	0.05
9/15/2024	6:30:00 AM	0.04
9/15/2024	6:45:00 AM	0.04
9/15/2024	7:00:00 AM	0.04
9/15/2024	7:15:00 AM	0.04
9/15/2024	7:30:00 AM	0.04
9/15/2024	7:45:00 AM	0.04
9/15/2024	8:00:00 AM	0.04
9/15/2024	8:15:00 AM	0.04
9/15/2024	8:30:00 AM	0.04
9/15/2024	8:45:00 AM	0.04

Georges Ditch Return Gage

DATE	TIME	GAGE
9/15/2024	9:00:00 AM	0.04
9/15/2024	9:15:00 AM	0.04
9/15/2024	9:30:00 AM	0.04
9/15/2024	9:45:00 AM	0.04
9/15/2024	10:00:00 AM	0.04
9/15/2024	10:15:00 AM	0.04
9/15/2024	10:30:00 AM	0.04
9/15/2024	10:45:00 AM	0.04
9/15/2024	11:00:00 AM	0.04
9/15/2024	11:15:00 AM	0.04
9/15/2024	11:30:00 AM	0.04
9/15/2024	11:45:00 AM	0.04
9/15/2024	12:00:00 PM	0.04
9/15/2024	12:15:00 PM	0.04
9/15/2024	12:30:00 PM	0.04
9/15/2024	12:45:00 PM	0.04
9/15/2024	1:00:00 PM	0.04
9/15/2024	1:15:00 PM	0.04
9/15/2024	1:30:00 PM	0.04
9/15/2024	1:45:00 PM	0.04
9/15/2024	2:00:00 PM	0.03
9/15/2024	2:15:00 PM	0.03
9/15/2024	2:30:00 PM	0.03
9/15/2024	2:45:00 PM	0.03
9/15/2024	3:00:00 PM	0.03
9/15/2024	3:15:00 PM	0.03
9/15/2024	3:30:00 PM	0.03
9/15/2024	3:45:00 PM	0.03
9/15/2024	4:00:00 PM	0.03
9/15/2024	4:15:00 PM	0.03
9/15/2024	4:30:00 PM	0.03
9/15/2024	4:45:00 PM	0.03
9/15/2024	5:00:00 PM	0.03
9/15/2024	5:15:00 PM	0.03
9/15/2024	5:30:00 PM	0.03
9/15/2024	5:45:00 PM	0.03
9/15/2024	6:00:00 PM	0.03
9/15/2024	6:15:00 PM	0.03
9/15/2024	6:30:00 PM	0.03
9/15/2024	6:45:00 PM	0.03
9/15/2024	7:00:00 PM	0.03
9/15/2024	7:15:00 PM	0.03
9/15/2024	7:30:00 PM	0.03
9/15/2024	7:45:00 PM	0.03
9/15/2024	8:00:00 PM	0.03
9/15/2024	8:15:00 PM	0.03

Georges Ditch Return Gage

DATE	TIME	GAGE
9/15/2024	8:30:00 PM	0.03
9/15/2024	8:45:00 PM	0.03
9/15/2024	9:00:00 PM	0.03
9/15/2024	9:15:00 PM	0.03
9/15/2024	9:30:00 PM	0.03
9/15/2024	9:45:00 PM	0.03
9/15/2024	10:00:00 PM	0.03
9/15/2024	10:15:00 PM	0.03
9/15/2024	10:30:00 PM	0.03
9/15/2024	10:45:00 PM	0.03
9/15/2024	11:00:00 PM	0.03
9/15/2024	11:15:00 PM	0.03
9/15/2024	11:30:00 PM	0.03
9/15/2024	11:45:00 PM	0.03
9/16/2024	12:00:00 AM	0.03
9/16/2024	12:15:00 AM	0.03
9/16/2024	12:30:00 AM	0.03
9/16/2024	12:45:00 AM	0.03
9/16/2024	1:00:00 AM	0.03
9/16/2024	1:15:00 AM	0.03
9/16/2024	1:30:00 AM	0.03
9/16/2024	1:45:00 AM	0.03
9/16/2024	2:00:00 AM	0.03
9/16/2024	2:15:00 AM	0.03
9/16/2024	2:30:00 AM	0.03
9/16/2024	2:45:00 AM	0.04
9/16/2024	3:00:00 AM	0.04
9/16/2024	3:15:00 AM	0.04
9/16/2024	3:30:00 AM	0.04
9/16/2024	3:45:00 AM	0.04
9/16/2024	4:00:00 AM	0.04
9/16/2024	4:15:00 AM	0.04
9/16/2024	4:30:00 AM	0.04
9/16/2024	4:45:00 AM	0.04
9/16/2024	5:00:00 AM	0.04
9/16/2024	5:15:00 AM	0.04
9/16/2024	5:30:00 AM	0.04
9/16/2024	5:45:00 AM	0.04
9/16/2024	6:00:00 AM	0.04
9/16/2024	6:15:00 AM	0.04
9/16/2024	6:30:00 AM	0.04
9/16/2024	6:45:00 AM	0.04
9/16/2024	7:00:00 AM	0.04
9/16/2024	7:15:00 AM	0.04
9/16/2024	7:30:00 AM	0.04
9/16/2024	7:45:00 AM	0.04

Georges Ditch Return Gage

DATE	TIME	GAGE
9/16/2024	8:00:00 AM	0.04
9/16/2024	8:15:00 AM	0.04
9/16/2024	8:30:00 AM	0.04
9/16/2024	8:45:00 AM	0.04
9/16/2024	9:00:00 AM	0.04
9/16/2024	9:15:00 AM	0.04
9/16/2024	9:30:00 AM	0.04
9/16/2024	9:45:00 AM	0.04
9/16/2024	10:00:00 AM	0.04
9/16/2024	10:15:00 AM	0.04
9/16/2024	10:30:00 AM	0.04
9/16/2024	10:45:00 AM	0.04
9/16/2024	11:00:00 AM	0.04
9/16/2024	11:15:00 AM	0.04
9/16/2024	11:30:00 AM	0.04
9/16/2024	11:45:00 AM	0.03
9/16/2024	12:00:00 PM	0.03
9/16/2024	12:15:00 PM	0.03
9/16/2024	12:30:00 PM	0.03
9/16/2024	12:45:00 PM	0.03
9/16/2024	1:00:00 PM	0.03
9/16/2024	1:15:00 PM	0.03
9/16/2024	1:30:00 PM	0.03
9/16/2024	1:45:00 PM	0.03
9/16/2024	2:00:00 PM	0.03
9/16/2024	2:15:00 PM	0.03
9/16/2024	2:30:00 PM	0.03
9/16/2024	2:45:00 PM	0.03
9/16/2024	3:00:00 PM	0.03
9/16/2024	3:15:00 PM	0.03
9/16/2024	3:30:00 PM	0.03
9/16/2024	3:45:00 PM	0.03
9/16/2024	4:00:00 PM	0.03
9/16/2024	4:15:00 PM	0.03
9/16/2024	4:30:00 PM	0.03
9/16/2024	4:45:00 PM	0.03
9/16/2024	5:00:00 PM	0.03
9/16/2024	5:15:00 PM	0.03
9/16/2024	5:30:00 PM	0.03
9/16/2024	5:45:00 PM	0.03
9/16/2024	6:00:00 PM	0.03
9/16/2024	6:15:00 PM	0.03
9/16/2024	6:30:00 PM	0.03
9/16/2024	6:45:00 PM	0.03
9/16/2024	7:00:00 PM	0.03
9/16/2024	7:15:00 PM	0.15

Georges Ditch Return Gage

DATE	TIME	GAGE
9/16/2024	7:30:00 PM	0.18
9/16/2024	7:45:00 PM	0.18
9/16/2024	8:00:00 PM	0.18
9/16/2024	8:15:00 PM	0.19
9/16/2024	8:30:00 PM	0.19
9/16/2024	8:45:00 PM	0.19
9/16/2024	9:00:00 PM	0.19
9/16/2024	9:15:00 PM	0.19
9/16/2024	9:30:00 PM	0.19
9/16/2024	9:45:00 PM	0.19
9/16/2024	10:00:00 PM	0.2
9/16/2024	10:15:00 PM	0.2
9/16/2024	10:30:00 PM	0.2
9/16/2024	10:45:00 PM	0.2
9/16/2024	11:00:00 PM	0.2
9/16/2024	11:15:00 PM	0.2
9/16/2024	11:30:00 PM	0.2
9/16/2024	11:45:00 PM	0.2
9/17/2024	12:00:00 AM	0.2
9/17/2024	12:15:00 AM	0.2
9/17/2024	12:30:00 AM	0.2
9/17/2024	12:45:00 AM	0.2
9/17/2024	1:00:00 AM	0.2
9/17/2024	1:15:00 AM	0.2
9/17/2024	1:30:00 AM	0.2
9/17/2024	1:45:00 AM	0.2
9/17/2024	2:00:00 AM	0.2
9/17/2024	2:15:00 AM	0.2
9/17/2024	2:30:00 AM	0.2
9/17/2024	2:45:00 AM	0.2
9/17/2024	3:00:00 AM	0.19
9/17/2024	3:15:00 AM	0.19
9/17/2024	3:30:00 AM	0.19
9/17/2024	3:45:00 AM	0.19
9/17/2024	4:00:00 AM	0.19
9/17/2024	4:15:00 AM	0.19
9/17/2024	4:30:00 AM	0.19
9/17/2024	4:45:00 AM	0.19
9/17/2024	5:00:00 AM	0.19
9/17/2024	5:15:00 AM	0.19
9/17/2024	5:30:00 AM	0.19
9/17/2024	5:45:00 AM	0.19
9/17/2024	6:00:00 AM	0.19
9/17/2024	6:15:00 AM	0.19
9/17/2024	6:30:00 AM	0.18
9/17/2024	6:45:00 AM	0.19

Georges Ditch Return Gage

DATE	TIME	GAGE
9/17/2024	7:00:00 AM	0.19
9/17/2024	7:15:00 AM	0.19
9/17/2024	7:30:00 AM	0.18
9/17/2024	7:45:00 AM	0.18
9/17/2024	8:00:00 AM	0.18
9/17/2024	8:15:00 AM	0.17
9/17/2024	8:30:00 AM	0.17
9/17/2024	8:45:00 AM	0.17
9/17/2024	9:00:00 AM	0.18
9/17/2024	9:15:00 AM	0.18
9/17/2024	9:30:00 AM	0.18
9/17/2024	9:45:00 AM	0.18
9/17/2024	10:00:00 AM	0.18
9/17/2024	10:15:00 AM	0.18
9/17/2024	10:30:00 AM	0.18
9/17/2024	10:45:00 AM	0.18
9/17/2024	11:00:00 AM	0.18
9/17/2024	11:15:00 AM	0.18
9/17/2024	11:30:00 AM	0.18
9/17/2024	11:45:00 AM	0.18
9/17/2024	12:00:00 PM	0.18
9/17/2024	12:15:00 PM	0.17
9/17/2024	12:30:00 PM	0.17
9/17/2024	12:45:00 PM	0.16
9/17/2024	1:00:00 PM	0.16
9/17/2024	1:15:00 PM	0.15
9/17/2024	1:30:00 PM	0.14
9/17/2024	1:45:00 PM	0.14
9/17/2024	2:00:00 PM	0.13
9/17/2024	2:15:00 PM	0.13
9/17/2024	2:30:00 PM	0.12
9/17/2024	2:45:00 PM	0.12
9/17/2024	3:00:00 PM	0.11
9/17/2024	3:15:00 PM	0.11
9/17/2024	3:30:00 PM	0.1
9/17/2024	3:45:00 PM	0.1
9/17/2024	4:00:00 PM	0.1
9/17/2024	4:15:00 PM	0.09
9/17/2024	4:30:00 PM	0.09
9/17/2024	4:45:00 PM	0.09
9/17/2024	5:00:00 PM	0.08
9/17/2024	5:15:00 PM	0.08
9/17/2024	5:30:00 PM	0.08
9/17/2024	5:45:00 PM	0.08
9/17/2024	6:00:00 PM	0.07
9/17/2024	6:15:00 PM	0.07

Georges Ditch Return Gage

DATE	TIME	GAGE
9/17/2024	6:30:00 PM	0.07
9/17/2024	6:45:00 PM	0.07
9/17/2024	7:00:00 PM	0.06
9/17/2024	7:15:00 PM	0.06
9/17/2024	7:30:00 PM	0.06
9/17/2024	7:45:00 PM	0.06
9/17/2024	8:00:00 PM	0.06
9/17/2024	8:15:00 PM	0.06
9/17/2024	8:30:00 PM	0.06
9/17/2024	8:45:00 PM	0.06
9/17/2024	9:00:00 PM	0.06
9/17/2024	9:15:00 PM	0.06
9/17/2024	9:30:00 PM	0.06
9/17/2024	9:45:00 PM	0.06
9/17/2024	10:00:00 PM	0.05
9/17/2024	10:15:00 PM	0.05
9/17/2024	10:30:00 PM	0.05
9/17/2024	10:45:00 PM	0.05
9/17/2024	11:00:00 PM	0.05
9/17/2024	11:15:00 PM	0.05
9/17/2024	11:30:00 PM	0.05
9/17/2024	11:45:00 PM	0.05
9/18/2024	12:00:00 AM	0.05
9/18/2024	12:15:00 AM	0.05
9/18/2024	12:30:00 AM	0.05
9/18/2024	12:45:00 AM	0.05
9/18/2024	1:00:00 AM	0.05
9/18/2024	1:15:00 AM	0.05
9/18/2024	1:30:00 AM	0.05
9/18/2024	1:45:00 AM	0.05
9/18/2024	2:00:00 AM	0.06
9/18/2024	2:15:00 AM	0.08
9/18/2024	2:30:00 AM	0.08
9/18/2024	2:45:00 AM	0.09
9/18/2024	3:00:00 AM	0.09
9/18/2024	3:15:00 AM	0.09
9/18/2024	3:30:00 AM	0.09
9/18/2024	3:45:00 AM	0.09
9/18/2024	4:00:00 AM	0.09
9/18/2024	4:15:00 AM	0.09
9/18/2024	4:30:00 AM	0.09
9/18/2024	4:45:00 AM	0.09
9/18/2024	5:00:00 AM	0.09
9/18/2024	5:15:00 AM	0.08
9/18/2024	5:30:00 AM	0.08
9/18/2024	5:45:00 AM	0.08

Georges Ditch Return Gage

DATE	TIME	GAGE
9/18/2024	6:00:00 AM	0.09
9/18/2024	6:15:00 AM	0.09
9/18/2024	6:30:00 AM	0.09
9/18/2024	6:45:00 AM	0.1
9/18/2024	7:00:00 AM	0.09
9/18/2024	7:15:00 AM	0.09
9/18/2024	7:30:00 AM	0.09
9/18/2024	7:45:00 AM	0.09
9/18/2024	8:00:00 AM	0.09
9/18/2024	8:15:00 AM	0.09
9/18/2024	8:30:00 AM	0.09
9/18/2024	8:45:00 AM	0.09
9/18/2024	9:00:00 AM	0.09
9/18/2024	9:15:00 AM	0.09
9/18/2024	9:30:00 AM	0.09
9/18/2024	9:45:00 AM	0.08
9/18/2024	10:00:00 AM	0.08
9/18/2024	10:15:00 AM	0.08
9/18/2024	10:30:00 AM	0.08
9/18/2024	10:45:00 AM	0.08
9/18/2024	11:00:00 AM	0.08
9/18/2024	11:15:00 AM	0.08
9/18/2024	11:30:00 AM	0.08
9/18/2024	11:45:00 AM	0.08
9/18/2024	12:00:00 PM	0.08
9/18/2024	12:15:00 PM	0.07
9/18/2024	12:30:00 PM	0.07
9/18/2024	12:45:00 PM	0.07
9/18/2024	1:00:00 PM	0.07
9/18/2024	1:15:00 PM	0.06
9/18/2024	1:30:00 PM	0.06
9/18/2024	1:45:00 PM	0.06
9/18/2024	2:00:00 PM	0.06
9/18/2024	2:15:00 PM	0.06
9/18/2024	2:30:00 PM	0.06
9/18/2024	2:45:00 PM	0.06
9/18/2024	3:00:00 PM	0.06
9/18/2024	3:15:00 PM	0.06
9/18/2024	3:30:00 PM	0.06
9/18/2024	3:45:00 PM	0.06
9/18/2024	4:00:00 PM	0.06
9/18/2024	4:15:00 PM	0.06
9/18/2024	4:30:00 PM	0.05
9/18/2024	4:45:00 PM	0.06
9/18/2024	5:00:00 PM	0.06
9/18/2024	5:15:00 PM	0.06

Georges Ditch Return Gage

DATE	TIME	GAGE
9/18/2024	5:30:00 PM	0.06
9/18/2024	5:45:00 PM	0.06
9/18/2024	6:00:00 PM	0.06
9/18/2024	6:15:00 PM	0.06
9/18/2024	6:30:00 PM	0.06
9/18/2024	6:45:00 PM	0.06
9/18/2024	7:00:00 PM	0.06
9/18/2024	7:15:00 PM	0.06
9/18/2024	7:30:00 PM	0.06
9/18/2024	7:45:00 PM	0.06
9/18/2024	8:00:00 PM	0.06
9/18/2024	8:15:00 PM	0.06
9/18/2024	8:30:00 PM	0.06
9/18/2024	8:45:00 PM	0.06
9/18/2024	9:00:00 PM	0.06
9/18/2024	9:15:00 PM	0.06
9/18/2024	9:30:00 PM	0.06
9/18/2024	9:45:00 PM	0.06
9/18/2024	10:00:00 PM	0.06
9/18/2024	10:15:00 PM	0.06
9/18/2024	10:30:00 PM	0.06
9/18/2024	10:45:00 PM	0.06
9/18/2024	11:00:00 PM	0.06
9/18/2024	11:15:00 PM	0.06
9/18/2024	11:30:00 PM	0.06
9/18/2024	11:45:00 PM	0.06
9/19/2024	12:00:00 AM	0.06
9/19/2024	12:15:00 AM	0.06
9/19/2024	12:30:00 AM	0.06
9/19/2024	12:45:00 AM	0.06
9/19/2024	1:00:00 AM	0.06
9/19/2024	1:15:00 AM	0.06
9/19/2024	1:30:00 AM	0.06
9/19/2024	1:45:00 AM	0.06
9/19/2024	2:00:00 AM	0.05
9/19/2024	2:15:00 AM	0.05
9/19/2024	2:30:00 AM	0.05
9/19/2024	2:45:00 AM	0.05
9/19/2024	3:00:00 AM	0.05
9/19/2024	3:15:00 AM	0.05
9/19/2024	3:30:00 AM	0.05
9/19/2024	3:45:00 AM	0.05
9/19/2024	4:00:00 AM	0.05
9/19/2024	4:15:00 AM	0.05
9/19/2024	4:30:00 AM	0.05
9/19/2024	4:45:00 AM	0.05

Georges Ditch Return Gage

DATE	TIME	GAGE
9/19/2024	5:00:00 AM	0.05
9/19/2024	5:15:00 AM	0.05
9/19/2024	5:30:00 AM	0.05
9/19/2024	5:45:00 AM	0.05
9/19/2024	6:00:00 AM	0.05
9/19/2024	6:15:00 AM	0.05
9/19/2024	6:30:00 AM	0.05
9/19/2024	6:45:00 AM	0.05
9/19/2024	7:00:00 AM	0.05
9/19/2024	7:15:00 AM	0.05
9/19/2024	7:30:00 AM	0.05
9/19/2024	7:45:00 AM	0.05
9/19/2024	8:00:00 AM	0.05
9/19/2024	8:15:00 AM	0.05
9/19/2024	8:30:00 AM	0.05
9/19/2024	8:45:00 AM	0.05
9/19/2024	9:00:00 AM	0.05
9/19/2024	9:15:00 AM	0.05
9/19/2024	9:30:00 AM	0.05
9/19/2024	9:45:00 AM	0.05
9/19/2024	10:00:00 AM	0.05
9/19/2024	10:15:00 AM	0.04
9/19/2024	10:30:00 AM	0.04
9/19/2024	10:45:00 AM	0.04
9/19/2024	11:00:00 AM	0.04
9/19/2024	11:15:00 AM	0.04
9/19/2024	11:30:00 AM	0.04
9/19/2024	11:45:00 AM	0.04
9/19/2024	12:00:00 PM	0.04
9/19/2024	12:15:00 PM	0.04
9/19/2024	12:30:00 PM	0.04
9/19/2024	12:45:00 PM	0.04
9/19/2024	1:00:00 PM	0.04
9/19/2024	1:15:00 PM	0.04
9/19/2024	1:30:00 PM	0.03
9/19/2024	1:45:00 PM	0.03
9/19/2024	2:00:00 PM	0.03
9/19/2024	2:15:00 PM	0.03
9/19/2024	2:30:00 PM	0.03
9/19/2024	2:45:00 PM	0.03
9/19/2024	3:00:00 PM	0.03
9/19/2024	3:15:00 PM	0.03
9/19/2024	3:30:00 PM	0.03
9/19/2024	3:45:00 PM	0.03
9/19/2024	4:00:00 PM	0.03
9/19/2024	4:15:00 PM	0.03

Georges Ditch Return Gage

DATE	TIME	GAGE
9/19/2024	4:30:00 PM	0.03
9/19/2024	4:45:00 PM	0.03
9/19/2024	5:00:00 PM	0.03
9/19/2024	5:15:00 PM	0.03
9/19/2024	5:30:00 PM	0.03
9/19/2024	5:45:00 PM	0.03
9/19/2024	6:00:00 PM	0.03
9/19/2024	6:15:00 PM	0.03
9/19/2024	6:30:00 PM	0.03
9/19/2024	6:45:00 PM	0.03
9/19/2024	7:00:00 PM	0.03
9/19/2024	7:15:00 PM	0.03
9/19/2024	7:30:00 PM	0.03
9/19/2024	7:45:00 PM	0.03
9/19/2024	8:00:00 PM	0.03
9/19/2024	8:15:00 PM	0.03
9/19/2024	8:30:00 PM	0.03
9/19/2024	8:45:00 PM	0.03
9/19/2024	9:00:00 PM	0.03
9/19/2024	9:15:00 PM	0.03
9/19/2024	9:30:00 PM	0.03
9/19/2024	9:45:00 PM	0.03
9/19/2024	10:00:00 PM	0.03
9/19/2024	10:15:00 PM	0.03
9/19/2024	10:30:00 PM	0.03
9/19/2024	10:45:00 PM	0.03
9/19/2024	11:00:00 PM	0.03
9/19/2024	11:15:00 PM	0.03
9/19/2024	11:30:00 PM	0.03
9/19/2024	11:45:00 PM	0.03
9/20/2024	12:00:00 AM	0.03
9/20/2024	12:15:00 AM	0.03
9/20/2024	12:30:00 AM	0.03
9/20/2024	12:45:00 AM	0.03
9/20/2024	1:00:00 AM	0.03
9/20/2024	1:15:00 AM	0.03
9/20/2024	1:30:00 AM	0.03
9/20/2024	1:45:00 AM	0.04
9/20/2024	2:00:00 AM	0.07
9/20/2024	2:15:00 AM	0.08
9/20/2024	2:30:00 AM	0.08
9/20/2024	2:45:00 AM	0.09
9/20/2024	3:00:00 AM	0.09
9/20/2024	3:15:00 AM	0.09
9/20/2024	3:30:00 AM	0.09
9/20/2024	3:45:00 AM	0.09

Georges Ditch Return Gage

DATE	TIME	GAGE
9/20/2024	4:00:00 AM	0.09
9/20/2024	4:15:00 AM	0.09
9/20/2024	4:30:00 AM	0.09
9/20/2024	4:45:00 AM	0.09
9/20/2024	5:00:00 AM	0.1
9/20/2024	5:15:00 AM	0.1
9/20/2024	5:30:00 AM	0.1
9/20/2024	5:45:00 AM	0.1
9/20/2024	6:00:00 AM	0.09
9/20/2024	6:15:00 AM	0.09
9/20/2024	6:30:00 AM	0.09
9/20/2024	6:45:00 AM	0.09
9/20/2024	7:00:00 AM	0.09
9/20/2024	7:15:00 AM	0.09
9/20/2024	7:30:00 AM	0.08
9/20/2024	7:45:00 AM	0.08
9/20/2024	8:00:00 AM	0.08
9/20/2024	8:15:00 AM	0.08
9/20/2024	8:30:00 AM	0.08
9/20/2024	8:45:00 AM	0.08
9/20/2024	9:00:00 AM	0.08
9/20/2024	9:15:00 AM	0.08
9/20/2024	9:30:00 AM	0.08
9/20/2024	9:45:00 AM	0.08
9/20/2024	10:00:00 AM	0.08
9/20/2024	10:15:00 AM	0.08
9/20/2024	10:30:00 AM	0.08
9/20/2024	10:45:00 AM	0.08
9/20/2024	11:00:00 AM	0.08
9/20/2024	11:15:00 AM	0.09
9/20/2024	11:30:00 AM	0.09
9/20/2024	11:45:00 AM	0.09
9/20/2024	12:00:00 PM	0.09
9/20/2024	12:15:00 PM	0.09
9/20/2024	12:30:00 PM	0.09
9/20/2024	12:45:00 PM	0.09
9/20/2024	1:00:00 PM	0.09
9/20/2024	1:15:00 PM	0.09
9/20/2024	1:30:00 PM	0.09
9/20/2024	1:45:00 PM	0.09
9/20/2024	2:00:00 PM	0.09
9/20/2024	2:15:00 PM	0.09
9/20/2024	2:30:00 PM	0.08
9/20/2024	2:45:00 PM	0.08
9/20/2024	3:00:00 PM	0.08
9/20/2024	3:15:00 PM	0.08

Georges Ditch Return Gage

DATE	TIME	GAGE
9/20/2024	3:30:00 PM	0.08
9/20/2024	3:45:00 PM	0.08
9/20/2024	4:00:00 PM	0.08
9/20/2024	4:15:00 PM	0.08
9/20/2024	4:30:00 PM	0.08
9/20/2024	4:45:00 PM	0.08
9/20/2024	5:00:00 PM	0.08
9/20/2024	5:15:00 PM	0.08
9/20/2024	5:30:00 PM	0.08
9/20/2024	5:45:00 PM	0.08
9/20/2024	6:00:00 PM	0.08
9/20/2024	6:15:00 PM	0.08
9/20/2024	6:30:00 PM	0.08
9/20/2024	6:45:00 PM	0.08
9/20/2024	7:00:00 PM	0.08
9/20/2024	7:15:00 PM	0.08
9/20/2024	7:30:00 PM	0.08
9/20/2024	7:45:00 PM	0.08
9/20/2024	8:00:00 PM	0.08
9/20/2024	8:15:00 PM	0.08
9/20/2024	8:30:00 PM	0.08
9/20/2024	8:45:00 PM	0.08
9/20/2024	9:00:00 PM	0.08
9/20/2024	9:15:00 PM	0.08
9/20/2024	9:30:00 PM	0.08
9/20/2024	9:45:00 PM	0.08
9/20/2024	10:00:00 PM	0.08
9/20/2024	10:15:00 PM	0.08
9/20/2024	10:30:00 PM	0.08
9/20/2024	10:45:00 PM	0.08
9/20/2024	11:00:00 PM	0.08
9/20/2024	11:15:00 PM	0.08
9/20/2024	11:30:00 PM	0.08
9/20/2024	11:45:00 PM	0.08
9/21/2024	12:00:00 AM	0.08
9/21/2024	12:15:00 AM	0.08
9/21/2024	12:30:00 AM	0.08
9/21/2024	12:45:00 AM	0.08
9/21/2024	1:00:00 AM	0.08
9/21/2024	1:15:00 AM	0.08
9/21/2024	1:30:00 AM	0.08
9/21/2024	1:45:00 AM	0.08
9/21/2024	2:00:00 AM	0.08
9/21/2024	2:15:00 AM	0.08
9/21/2024	2:30:00 AM	0.08
9/21/2024	2:45:00 AM	0.08

Georges Ditch Return Gage

DATE	TIME	GAGE
9/21/2024	3:00:00 AM	0.08
9/21/2024	3:15:00 AM	0.08
9/21/2024	3:30:00 AM	0.08
9/21/2024	3:45:00 AM	0.08
9/21/2024	4:00:00 AM	0.08
9/21/2024	4:15:00 AM	0.08
9/21/2024	4:30:00 AM	0.07
9/21/2024	4:45:00 AM	0.07
9/21/2024	5:00:00 AM	0.07
9/21/2024	5:15:00 AM	0.07
9/21/2024	5:30:00 AM	0.07
9/21/2024	5:45:00 AM	0.07
9/21/2024	6:00:00 AM	0.07
9/21/2024	6:15:00 AM	0.07
9/21/2024	6:30:00 AM	0.07
9/21/2024	6:45:00 AM	0.06
9/21/2024	7:00:00 AM	0.06
9/21/2024	7:15:00 AM	0.06
9/21/2024	7:30:00 AM	0.06
9/21/2024	7:45:00 AM	0.06
9/21/2024	8:00:00 AM	0.06
9/21/2024	8:15:00 AM	0.06
9/21/2024	8:30:00 AM	0.06
9/21/2024	8:45:00 AM	0.06
9/21/2024	9:00:00 AM	0.05
9/21/2024	9:15:00 AM	0.05
9/21/2024	9:30:00 AM	0.06
9/21/2024	9:45:00 AM	0.06
9/21/2024	10:00:00 AM	0.06
9/21/2024	10:15:00 AM	0.06
9/21/2024	10:30:00 AM	0.06
9/21/2024	10:45:00 AM	0.06
9/21/2024	11:00:00 AM	0.06
9/21/2024	11:15:00 AM	0.06
9/21/2024	11:30:00 AM	0.06
9/21/2024	11:45:00 AM	0.06
9/21/2024	12:00:00 PM	0.05
9/21/2024	12:15:00 PM	0.05
9/21/2024	12:30:00 PM	0.05
9/21/2024	12:45:00 PM	0.05
9/21/2024	1:00:00 PM	0.05
9/21/2024	1:15:00 PM	0.05
9/21/2024	1:30:00 PM	0.05
9/21/2024	1:45:00 PM	0.05
9/21/2024	2:00:00 PM	0.05
9/21/2024	2:15:00 PM	0.05

Georges Ditch Return Gage

DATE	TIME	GAGE
9/21/2024	2:30:00 PM	0.05
9/21/2024	2:45:00 PM	0.05
9/21/2024	3:00:00 PM	0.05
9/21/2024	3:15:00 PM	0.05
9/21/2024	3:30:00 PM	0.05
9/21/2024	3:45:00 PM	0.05
9/21/2024	4:00:00 PM	0.05
9/21/2024	4:15:00 PM	0.05
9/21/2024	4:30:00 PM	0.05
9/21/2024	4:45:00 PM	0.05
9/21/2024	5:00:00 PM	0.05
9/21/2024	5:15:00 PM	0.05
9/21/2024	5:30:00 PM	0.05
9/21/2024	5:45:00 PM	0.05
9/21/2024	6:00:00 PM	0.05
9/21/2024	6:15:00 PM	0.05
9/21/2024	6:30:00 PM	0.05
9/21/2024	6:45:00 PM	0.05
9/21/2024	7:00:00 PM	0.05
9/21/2024	7:15:00 PM	0.05
9/21/2024	7:30:00 PM	0.05
9/21/2024	7:45:00 PM	0.05
9/21/2024	8:00:00 PM	0.05
9/21/2024	8:15:00 PM	0.05
9/21/2024	8:30:00 PM	0.05
9/21/2024	8:45:00 PM	0.05
9/21/2024	9:00:00 PM	0.05
9/21/2024	9:15:00 PM	0.05
9/21/2024	9:30:00 PM	0.05
9/21/2024	9:45:00 PM	0.05
9/21/2024	10:00:00 PM	0.05
9/21/2024	10:15:00 PM	0.05
9/21/2024	10:30:00 PM	0.05
9/21/2024	10:45:00 PM	0.05
9/21/2024	11:00:00 PM	0.05
9/21/2024	11:15:00 PM	0.05
9/21/2024	11:30:00 PM	0.05
9/21/2024	11:45:00 PM	0.05
9/22/2024	12:00:00 AM	0.05
9/22/2024	12:15:00 AM	0.05
9/22/2024	12:30:00 AM	0.05
9/22/2024	12:45:00 AM	0.05
9/22/2024	1:00:00 AM	0.05
9/22/2024	1:15:00 AM	0.05
9/22/2024	1:30:00 AM	0.05
9/22/2024	1:45:00 AM	0.05

Georges Ditch Return Gage

DATE	TIME	GAGE
9/22/2024	2:00:00 AM	0.05
9/22/2024	2:15:00 AM	0.05
9/22/2024	2:30:00 AM	0.05
9/22/2024	2:45:00 AM	0.05
9/22/2024	3:00:00 AM	0.05
9/22/2024	3:15:00 AM	0.05
9/22/2024	3:30:00 AM	0.05
9/22/2024	3:45:00 AM	0.05
9/22/2024	4:00:00 AM	0.05
9/22/2024	4:15:00 AM	0.05
9/22/2024	4:30:00 AM	0.05
9/22/2024	4:45:00 AM	0.05
9/22/2024	5:00:00 AM	0.05
9/22/2024	5:15:00 AM	0.05
9/22/2024	5:30:00 AM	0.05
9/22/2024	5:45:00 AM	0.05
9/22/2024	6:00:00 AM	0.05
9/22/2024	6:15:00 AM	0.05
9/22/2024	6:30:00 AM	0.05
9/22/2024	6:45:00 AM	0.05
9/22/2024	7:00:00 AM	0.05
9/22/2024	7:15:00 AM	0.05
9/22/2024	7:30:00 AM	0.05
9/22/2024	7:45:00 AM	0.05
9/22/2024	8:00:00 AM	0.05
9/22/2024	8:15:00 AM	0.05
9/22/2024	8:30:00 AM	0.05
9/22/2024	8:45:00 AM	0.05
9/22/2024	9:00:00 AM	0.05
9/22/2024	9:15:00 AM	0.05
9/22/2024	9:30:00 AM	0.05
9/22/2024	9:45:00 AM	0.05
9/22/2024	10:00:00 AM	0.05
9/22/2024	10:15:00 AM	0.05
9/22/2024	10:30:00 AM	0.05
9/22/2024	10:45:00 AM	0.05
9/22/2024	11:00:00 AM	0.05
9/22/2024	11:15:00 AM	0.05
9/22/2024	11:30:00 AM	0.05
9/22/2024	11:45:00 AM	0.05
9/22/2024	12:00:00 PM	0.05
9/22/2024	12:15:00 PM	0.05
9/22/2024	12:30:00 PM	0.05
9/22/2024	12:45:00 PM	0.05
9/22/2024	1:00:00 PM	0.05
9/22/2024	1:15:00 PM	0.05

Georges Ditch Return Gage

DATE	TIME	GAGE
9/22/2024	1:30:00 PM	0.05
9/22/2024	1:45:00 PM	0.05
9/22/2024	2:00:00 PM	0.05
9/22/2024	2:15:00 PM	0.05
9/22/2024	2:30:00 PM	0.05
9/22/2024	2:45:00 PM	0.05
9/22/2024	3:00:00 PM	0.05
9/22/2024	3:15:00 PM	0.04
9/22/2024	3:30:00 PM	0.04
9/22/2024	3:45:00 PM	0.04
9/22/2024	4:00:00 PM	0.04
9/22/2024	4:15:00 PM	0.04
9/22/2024	4:30:00 PM	0.04
9/22/2024	4:45:00 PM	0.04
9/22/2024	5:00:00 PM	0.04
9/22/2024	5:15:00 PM	0.04
9/22/2024	5:30:00 PM	0.04
9/22/2024	5:45:00 PM	0.04
9/22/2024	6:00:00 PM	0.04
9/22/2024	6:15:00 PM	0.04
9/22/2024	6:30:00 PM	0.04
9/22/2024	6:45:00 PM	0.04
9/22/2024	7:00:00 PM	0.04
9/22/2024	7:15:00 PM	0.04
9/22/2024	7:30:00 PM	0.04
9/22/2024	7:45:00 PM	0.04
9/22/2024	8:00:00 PM	0.04
9/22/2024	8:15:00 PM	0.04
9/22/2024	8:30:00 PM	0.04
9/22/2024	8:45:00 PM	0.04
9/22/2024	9:00:00 PM	0.04
9/22/2024	9:15:00 PM	0.04
9/22/2024	9:30:00 PM	0.04
9/22/2024	9:45:00 PM	0.04
9/22/2024	10:00:00 PM	0.04
9/22/2024	10:15:00 PM	0.04
9/22/2024	10:30:00 PM	0.04
9/22/2024	10:45:00 PM	0.04
9/22/2024	11:00:00 PM	0.04
9/22/2024	11:15:00 PM	0.04
9/22/2024	11:30:00 PM	0.04
9/22/2024	11:45:00 PM	0.04
9/23/2024	12:00:00 AM	0.04
9/23/2024	12:15:00 AM	0.04
9/23/2024	12:30:00 AM	0.04
9/23/2024	12:45:00 AM	0.04

Georges Ditch Return Gage

DATE	TIME	GAGE
9/23/2024	1:00:00 AM	0.04
9/23/2024	1:15:00 AM	0.04
9/23/2024	1:30:00 AM	0.04
9/23/2024	1:45:00 AM	0.04
9/23/2024	2:00:00 AM	0.04
9/23/2024	2:15:00 AM	0.04
9/23/2024	2:30:00 AM	0.04
9/23/2024	2:45:00 AM	0.04
9/23/2024	3:00:00 AM	0.04
9/23/2024	3:15:00 AM	0.04
9/23/2024	3:30:00 AM	0.04
9/23/2024	3:45:00 AM	0.04
9/23/2024	4:00:00 AM	0.04
9/23/2024	4:15:00 AM	0.04
9/23/2024	4:30:00 AM	0.04
9/23/2024	4:45:00 AM	0.04
9/23/2024	5:00:00 AM	0.04
9/23/2024	5:15:00 AM	0.04
9/23/2024	5:30:00 AM	0.04
9/23/2024	5:45:00 AM	0.04
9/23/2024	6:00:00 AM	0.04
9/23/2024	6:15:00 AM	0.04
9/23/2024	6:30:00 AM	0.04
9/23/2024	6:45:00 AM	0.04
9/23/2024	7:00:00 AM	0.04
9/23/2024	7:15:00 AM	0.04
9/23/2024	7:30:00 AM	0.04
9/23/2024	7:45:00 AM	0.04
9/23/2024	8:00:00 AM	0.04
9/23/2024	8:15:00 AM	0.04
9/23/2024	8:30:00 AM	0.04
9/23/2024	8:45:00 AM	0.04
9/23/2024	9:00:00 AM	0.03
9/23/2024	9:15:00 AM	0.03
9/23/2024	9:30:00 AM	0.03
9/23/2024	9:45:00 AM	0.03
9/23/2024	10:00:00 AM	0.03
9/23/2024	10:15:00 AM	0.03
9/23/2024	10:30:00 AM	0.03
9/23/2024	10:45:00 AM	0.03
9/23/2024	11:00:00 AM	0.03
9/23/2024	11:15:00 AM	0.03
9/23/2024	11:30:00 AM	0.03
9/23/2024	11:45:00 AM	0.03
9/23/2024	12:00:00 PM	0.03
9/23/2024	12:15:00 PM	0.03

Georges Ditch Return Gage

DATE	TIME	GAGE
9/23/2024	12:30:00 PM	0.03
9/23/2024	12:45:00 PM	0.03
9/23/2024	1:00:00 PM	0.03
9/23/2024	1:15:00 PM	0.03
9/23/2024	1:30:00 PM	0.03
9/23/2024	1:45:00 PM	0.03
9/23/2024	2:00:00 PM	0.03
9/23/2024	2:15:00 PM	0.03
9/23/2024	2:30:00 PM	0.03
9/23/2024	2:45:00 PM	0.03
9/23/2024	3:00:00 PM	0.03
9/23/2024	3:15:00 PM	0.03
9/23/2024	3:30:00 PM	0.03
9/23/2024	3:45:00 PM	0.03
9/23/2024	4:00:00 PM	0.03
9/23/2024	4:15:00 PM	0.03
9/23/2024	4:30:00 PM	0.03
9/23/2024	4:45:00 PM	0.03
9/23/2024	5:00:00 PM	0.03
9/23/2024	5:15:00 PM	0.03
9/23/2024	5:30:00 PM	0.03
9/23/2024	5:45:00 PM	0.03
9/23/2024	6:00:00 PM	0.03
9/23/2024	6:15:00 PM	0.03
9/23/2024	6:30:00 PM	0.03
9/23/2024	6:45:00 PM	0.03
9/23/2024	7:00:00 PM	0.03
9/23/2024	7:15:00 PM	0.03
9/23/2024	7:30:00 PM	0.03
9/23/2024	7:45:00 PM	0.03
9/23/2024	8:00:00 PM	0.03
9/23/2024	8:15:00 PM	0.03
9/23/2024	8:30:00 PM	0.03
9/23/2024	8:45:00 PM	0.03
9/23/2024	9:00:00 PM	0.03
9/23/2024	9:15:00 PM	0.03
9/23/2024	9:30:00 PM	0.03
9/23/2024	9:45:00 PM	0.03
9/23/2024	10:00:00 PM	0.03
9/23/2024	10:15:00 PM	0.03
9/23/2024	10:30:00 PM	0.03
9/23/2024	10:45:00 PM	0.03
9/23/2024	11:00:00 PM	0.03
9/23/2024	11:15:00 PM	0.03
9/23/2024	11:30:00 PM	0.03
9/23/2024	11:45:00 PM	0.03

Georges Ditch Return Gage

DATE	TIME	GAGE
9/24/2024	12:00:00 AM	0.03
9/24/2024	12:15:00 AM	0.03
9/24/2024	12:30:00 AM	0.03
9/24/2024	12:45:00 AM	0.03
9/24/2024	1:00:00 AM	0.03
9/24/2024	1:15:00 AM	0.03
9/24/2024	1:30:00 AM	0.03
9/24/2024	1:45:00 AM	0.03
9/24/2024	2:00:00 AM	0.03
9/24/2024	2:15:00 AM	0.03
9/24/2024	2:30:00 AM	0.03
9/24/2024	2:45:00 AM	0.03
9/24/2024	3:00:00 AM	0.03
9/24/2024	3:15:00 AM	0.03
9/24/2024	3:30:00 AM	0.03
9/24/2024	3:45:00 AM	0.03
9/24/2024	4:00:00 AM	0.03
9/24/2024	4:15:00 AM	0.03
9/24/2024	4:30:00 AM	0.03
9/24/2024	4:45:00 AM	0.03
9/24/2024	5:00:00 AM	0.03
9/24/2024	5:15:00 AM	0.03
9/24/2024	5:30:00 AM	0.03
9/24/2024	5:45:00 AM	0.03
9/24/2024	6:00:00 AM	0.03
9/24/2024	6:15:00 AM	0.03
9/24/2024	6:30:00 AM	0.03
9/24/2024	6:45:00 AM	0.03
9/24/2024	7:00:00 AM	0.03
9/24/2024	7:15:00 AM	0.03
9/24/2024	7:30:00 AM	0.03
9/24/2024	7:45:00 AM	0.03
9/24/2024	8:00:00 AM	0.03
9/24/2024	8:15:00 AM	0.03
9/24/2024	8:30:00 AM	0.03
9/24/2024	8:45:00 AM	0.03
9/24/2024	9:00:00 AM	0.03
9/24/2024	9:15:00 AM	0.03
9/24/2024	9:30:00 AM	0.03
9/24/2024	9:45:00 AM	0.03
9/24/2024	10:00:00 AM	0.03
9/24/2024	10:15:00 AM	0.03
9/24/2024	10:30:00 AM	0.03
9/24/2024	10:45:00 AM	0.03
9/24/2024	11:00:00 AM	0.03
9/24/2024	11:15:00 AM	0.03

Georges Ditch Return Gage

DATE	TIME	GAGE
9/24/2024	11:30:00 AM	0.03
9/24/2024	11:45:00 AM	0.03
9/24/2024	12:00:00 PM	0.03
9/24/2024	12:15:00 PM	0.03
9/24/2024	12:30:00 PM	0.03
9/24/2024	12:45:00 PM	0.03
9/24/2024	1:00:00 PM	0.03
9/24/2024	1:15:00 PM	0.03
9/24/2024	1:30:00 PM	0.03
9/24/2024	1:45:00 PM	0.03
9/24/2024	2:00:00 PM	0.03
9/24/2024	2:15:00 PM	0.03
9/24/2024	2:30:00 PM	0.03
9/24/2024	2:45:00 PM	0.03
9/24/2024	3:00:00 PM	0.03
9/24/2024	3:15:00 PM	0.03
9/24/2024	3:30:00 PM	0.03
9/24/2024	3:45:00 PM	0.03
9/24/2024	4:00:00 PM	0.03
9/24/2024	4:15:00 PM	0.03
9/24/2024	4:30:00 PM	0.03
9/24/2024	4:45:00 PM	0.03
9/24/2024	5:00:00 PM	0.03
9/24/2024	5:15:00 PM	0.03
9/24/2024	5:30:00 PM	0.03
9/24/2024	5:45:00 PM	0.03
9/24/2024	6:00:00 PM	0.03
9/24/2024	6:15:00 PM	0.03
9/24/2024	6:30:00 PM	0.03
9/24/2024	6:45:00 PM	0.03
9/24/2024	7:00:00 PM	0.03
9/24/2024	7:15:00 PM	0.03
9/24/2024	7:30:00 PM	0.03
9/24/2024	7:45:00 PM	0.03
9/24/2024	8:00:00 PM	0.03
9/24/2024	8:15:00 PM	0.03
9/24/2024	8:30:00 PM	0.03
9/24/2024	8:45:00 PM	0.03
9/24/2024	9:00:00 PM	0.03
9/24/2024	9:15:00 PM	0.03
9/24/2024	9:30:00 PM	0.03
9/24/2024	9:45:00 PM	0.03
9/24/2024	10:00:00 PM	0.03
9/24/2024	10:15:00 PM	0.03
9/24/2024	10:30:00 PM	0.03
9/24/2024	10:45:00 PM	0.03

Georges Ditch Return Gage

DATE	TIME	GAGE
9/24/2024	11:00:00 PM	0.03
9/24/2024	11:15:00 PM	0.03
9/24/2024	11:30:00 PM	0.03
9/24/2024	11:45:00 PM	0.03
9/25/2024	12:00:00 AM	0.03
9/25/2024	12:15:00 AM	0.03
9/25/2024	12:30:00 AM	0.03
9/25/2024	12:45:00 AM	0.03
9/25/2024	1:00:00 AM	0.03
9/25/2024	1:15:00 AM	0.03
9/25/2024	1:30:00 AM	0.03
9/25/2024	1:45:00 AM	0.03
9/25/2024	2:00:00 AM	0.03
9/25/2024	2:15:00 AM	0.03
9/25/2024	2:30:00 AM	0.03
9/25/2024	2:45:00 AM	0.03
9/25/2024	3:00:00 AM	0.03
9/25/2024	3:15:00 AM	0.03
9/25/2024	3:30:00 AM	0.03
9/25/2024	3:45:00 AM	0.03
9/25/2024	4:00:00 AM	0.03
9/25/2024	4:15:00 AM	0.03
9/25/2024	4:30:00 AM	0.03
9/25/2024	4:45:00 AM	0.03
9/25/2024	5:00:00 AM	0.03
9/25/2024	5:15:00 AM	0.03
9/25/2024	5:30:00 AM	0.03
9/25/2024	5:45:00 AM	0.03
9/25/2024	6:00:00 AM	0.03
9/25/2024	6:15:00 AM	0.03
9/25/2024	6:30:00 AM	0.03
9/25/2024	6:45:00 AM	0.03
9/25/2024	7:00:00 AM	0.03
9/25/2024	7:15:00 AM	0.03
9/25/2024	7:30:00 AM	0.03
9/25/2024	7:45:00 AM	0.03
9/25/2024	8:00:00 AM	0.03
9/25/2024	8:15:00 AM	0.03
9/25/2024	8:30:00 AM	0.03
9/25/2024	8:45:00 AM	0.03
9/25/2024	9:00:00 AM	0.03
9/25/2024	9:15:00 AM	0.03
9/25/2024	9:30:00 AM	0.03
9/25/2024	9:45:00 AM	0.03
9/25/2024	10:00:00 AM	0.03
9/25/2024	10:15:00 AM	0.03

Georges Ditch Return Gage

DATE	TIME	GAGE
9/25/2024	10:30:00 AM	0.03
9/25/2024	10:45:00 AM	0.03
9/25/2024	11:00:00 AM	0.03
9/25/2024	11:15:00 AM	0.03
9/25/2024	11:30:00 AM	0.03
9/25/2024	11:45:00 AM	0.03
9/25/2024	12:00:00 PM	0.03
9/25/2024	12:15:00 PM	0.03
9/25/2024	12:30:00 PM	0.03
9/25/2024	12:45:00 PM	0.03
9/25/2024	1:00:00 PM	0.03
9/25/2024	1:15:00 PM	0.03
9/25/2024	1:30:00 PM	0.03
9/25/2024	1:45:00 PM	0.03
9/25/2024	2:00:00 PM	0.03
9/25/2024	2:15:00 PM	0.02
9/25/2024	2:30:00 PM	0.03
9/25/2024	2:45:00 PM	0.02
9/25/2024	3:00:00 PM	0.02
9/25/2024	3:15:00 PM	0.02
9/25/2024	3:30:00 PM	0.03
9/25/2024	3:45:00 PM	0.02
9/25/2024	4:00:00 PM	0.03
9/25/2024	4:15:00 PM	0.02
9/25/2024	4:30:00 PM	0.02
9/25/2024	4:45:00 PM	0.02
9/25/2024	5:00:00 PM	0.03
9/25/2024	5:15:00 PM	0.02
9/25/2024	5:30:00 PM	0.03
9/25/2024	5:45:00 PM	0.03
9/25/2024	6:00:00 PM	0.02
9/25/2024	6:15:00 PM	0.03
9/25/2024	6:30:00 PM	0.03
9/25/2024	6:45:00 PM	0.03
9/25/2024	7:00:00 PM	0.03
9/25/2024	7:15:00 PM	0.03
9/25/2024	7:30:00 PM	0.03
9/25/2024	7:45:00 PM	0.03
9/25/2024	8:00:00 PM	0.03
9/25/2024	8:15:00 PM	0.03
9/25/2024	8:30:00 PM	0.03
9/25/2024	8:45:00 PM	0.03
9/25/2024	9:00:00 PM	0.03
9/25/2024	9:15:00 PM	0.03
9/25/2024	9:30:00 PM	0.03
9/25/2024	9:45:00 PM	0.03

Georges Ditch Return Gage

DATE	TIME	GAGE
9/25/2024	10:00:00 PM	0.03
9/25/2024	10:15:00 PM	0.03
9/25/2024	10:30:00 PM	0.03
9/25/2024	10:45:00 PM	0.03
9/25/2024	11:00:00 PM	0.03
9/25/2024	11:15:00 PM	0.03
9/25/2024	11:30:00 PM	0.03
9/25/2024	11:45:00 PM	0.03
9/26/2024	12:00:00 AM	0.03
9/26/2024	12:15:00 AM	0.03
9/26/2024	12:30:00 AM	0.03
9/26/2024	12:45:00 AM	0.03
9/26/2024	1:00:00 AM	0.03
9/26/2024	1:15:00 AM	0.03
9/26/2024	1:30:00 AM	0.03
9/26/2024	1:45:00 AM	0.03
9/26/2024	2:00:00 AM	0.03
9/26/2024	2:15:00 AM	0.05
9/26/2024	2:30:00 AM	0.05
9/26/2024	2:45:00 AM	0.05
9/26/2024	3:00:00 AM	0.05
9/26/2024	3:15:00 AM	0.05
9/26/2024	3:30:00 AM	0.05
9/26/2024	3:45:00 AM	0.05
9/26/2024	4:00:00 AM	0.05
9/26/2024	4:15:00 AM	0.05
9/26/2024	4:30:00 AM	0.05
9/26/2024	4:45:00 AM	0.05
9/26/2024	5:00:00 AM	0.05
9/26/2024	5:15:00 AM	0.05
9/26/2024	5:30:00 AM	0.05
9/26/2024	5:45:00 AM	0.05
9/26/2024	6:00:00 AM	0.05
9/26/2024	6:15:00 AM	0.05
9/26/2024	6:30:00 AM	0.05
9/26/2024	6:45:00 AM	0.05
9/26/2024	7:00:00 AM	0.05
9/26/2024	7:15:00 AM	0.05
9/26/2024	7:30:00 AM	0.04
9/26/2024	7:45:00 AM	0.04
9/26/2024	8:00:00 AM	0.04
9/26/2024	8:15:00 AM	0.04
9/26/2024	8:30:00 AM	0.04
9/26/2024	8:45:00 AM	0.04
9/26/2024	9:00:00 AM	0.04
9/26/2024	9:15:00 AM	0.04

Georges Ditch Return Gage

DATE	TIME	GAGE
9/26/2024	9:30:00 AM	0.04
9/26/2024	9:45:00 AM	0.04
9/26/2024	10:00:00 AM	0.04
9/26/2024	10:15:00 AM	0.04
9/26/2024	10:30:00 AM	0.04
9/26/2024	10:45:00 AM	0.04
9/26/2024	11:00:00 AM	0.04
9/26/2024	11:15:00 AM	0.04
9/26/2024	11:30:00 AM	0.04
9/26/2024	11:45:00 AM	0.04
9/26/2024	12:00:00 PM	0.04
9/26/2024	12:15:00 PM	0.04
9/26/2024	12:30:00 PM	0.04
9/26/2024	12:45:00 PM	0.04
9/26/2024	1:00:00 PM	0.04
9/26/2024	1:15:00 PM	0.04
9/26/2024	1:30:00 PM	0.04
9/26/2024	1:45:00 PM	0.04
9/26/2024	2:00:00 PM	0.04
9/26/2024	2:15:00 PM	0.04
9/26/2024	2:30:00 PM	0.04
9/26/2024	2:45:00 PM	0.04
9/26/2024	3:00:00 PM	0.04
9/26/2024	3:15:00 PM	0.04
9/26/2024	3:30:00 PM	0.04
9/26/2024	3:45:00 PM	0.03
9/26/2024	4:00:00 PM	0.03
9/26/2024	4:15:00 PM	0.03
9/26/2024	4:30:00 PM	0.03
9/26/2024	4:45:00 PM	0.03
9/26/2024	5:00:00 PM	0.03
9/26/2024	5:15:00 PM	0.03
9/26/2024	5:30:00 PM	0.03
9/26/2024	5:45:00 PM	0.03
9/26/2024	6:00:00 PM	0.03
9/26/2024	6:15:00 PM	0.03
9/26/2024	6:30:00 PM	0.03
9/26/2024	6:45:00 PM	0.03
9/26/2024	7:00:00 PM	0.03
9/26/2024	7:15:00 PM	0.03
9/26/2024	7:30:00 PM	0.03
9/26/2024	7:45:00 PM	0.03
9/26/2024	8:00:00 PM	0.03
9/26/2024	8:15:00 PM	0.03
9/26/2024	8:30:00 PM	0.03
9/26/2024	8:45:00 PM	0.03

Georges Ditch Return Gage

DATE	TIME	GAGE
9/26/2024	9:00:00 PM	0.03
9/26/2024	9:15:00 PM	0.03
9/26/2024	9:30:00 PM	0.03
9/26/2024	9:45:00 PM	0.03
9/26/2024	10:00:00 PM	0.03
9/26/2024	10:15:00 PM	0.03
9/26/2024	10:30:00 PM	0.03
9/26/2024	10:45:00 PM	0.03
9/26/2024	11:00:00 PM	0.03
9/26/2024	11:15:00 PM	0.03
9/26/2024	11:30:00 PM	0.03
9/26/2024	11:45:00 PM	0.03
9/27/2024	12:00:00 AM	0.03
9/27/2024	12:15:00 AM	0.03
9/27/2024	12:30:00 AM	0.03
9/27/2024	12:45:00 AM	0.03
9/27/2024	1:00:00 AM	0.03
9/27/2024	1:15:00 AM	0.03
9/27/2024	1:30:00 AM	0.03
9/27/2024	1:45:00 AM	0.03
9/27/2024	2:00:00 AM	0.03
9/27/2024	2:15:00 AM	0.03
9/27/2024	2:30:00 AM	0.03
9/27/2024	2:45:00 AM	0.03
9/27/2024	3:00:00 AM	0.03
9/27/2024	3:15:00 AM	0.03
9/27/2024	3:30:00 AM	0.03
9/27/2024	3:45:00 AM	0.03
9/27/2024	4:00:00 AM	0.03
9/27/2024	4:15:00 AM	0.03
9/27/2024	4:30:00 AM	0.03
9/27/2024	4:45:00 AM	0.03
9/27/2024	5:00:00 AM	0.03
9/27/2024	5:15:00 AM	0.03
9/27/2024	5:30:00 AM	0.04
9/27/2024	5:45:00 AM	0.04
9/27/2024	6:00:00 AM	0.05
9/27/2024	6:15:00 AM	0.05
9/27/2024	6:30:00 AM	0.06
9/27/2024	6:45:00 AM	0.06
9/27/2024	7:00:00 AM	0.06
9/27/2024	7:15:00 AM	0.06
9/27/2024	7:30:00 AM	0.06
9/27/2024	7:45:00 AM	0.06
9/27/2024	8:00:00 AM	0.06
9/27/2024	8:15:00 AM	0.06

Georges Ditch Return Gage

DATE	TIME	GAGE
9/27/2024	8:30:00 AM	0.06
9/27/2024	8:45:00 AM	0.06
9/27/2024	9:00:00 AM	0.07
9/27/2024	9:15:00 AM	0.07
9/27/2024	9:30:00 AM	0.06
9/27/2024	9:45:00 AM	0.06
9/27/2024	10:00:00 AM	0.06
9/27/2024	10:15:00 AM	0.06
9/27/2024	10:30:00 AM	0.06
9/27/2024	10:45:00 AM	0.06
9/27/2024	11:00:00 AM	0.06
9/27/2024	11:15:00 AM	0.06
9/27/2024	11:30:00 AM	0.06
9/27/2024	11:45:00 AM	0.06
9/27/2024	12:00:00 PM	0.05
9/27/2024	12:15:00 PM	0.05
9/27/2024	12:30:00 PM	0.05
9/27/2024	12:45:00 PM	0.05
9/27/2024	1:00:00 PM	0.05
9/27/2024	1:15:00 PM	0.05
9/27/2024	1:30:00 PM	0.05
9/27/2024	1:45:00 PM	0.05
9/27/2024	2:00:00 PM	0.05
9/27/2024	2:15:00 PM	0.04
9/27/2024	2:30:00 PM	0.04
9/27/2024	2:45:00 PM	0.04
9/27/2024	3:00:00 PM	0.04
9/27/2024	3:15:00 PM	0.04
9/27/2024	3:30:00 PM	0.04
9/27/2024	3:45:00 PM	0.04
9/27/2024	4:00:00 PM	0.04
9/27/2024	4:15:00 PM	0.04
9/27/2024	4:30:00 PM	0.04
9/27/2024	4:45:00 PM	0.04
9/27/2024	5:00:00 PM	0.04
9/27/2024	5:15:00 PM	0.04
9/27/2024	5:30:00 PM	0.04
9/27/2024	5:45:00 PM	0.04
9/27/2024	6:00:00 PM	0.04
9/27/2024	6:15:00 PM	0.04
9/27/2024	6:30:00 PM	0.04
9/27/2024	6:45:00 PM	0.04
9/27/2024	7:00:00 PM	0.04
9/27/2024	7:15:00 PM	0.04
9/27/2024	7:30:00 PM	0.04
9/27/2024	7:45:00 PM	0.04

Georges Ditch Return Gage

DATE	TIME	GAGE
9/27/2024	8:00:00 PM	0.04
9/27/2024	8:15:00 PM	0.04
9/27/2024	8:30:00 PM	0.04
9/27/2024	8:45:00 PM	0.04
9/27/2024	9:00:00 PM	0.04
9/27/2024	9:15:00 PM	0.04
9/27/2024	9:30:00 PM	0.04
9/27/2024	9:45:00 PM	0.04
9/27/2024	10:00:00 PM	0.04
9/27/2024	10:15:00 PM	0.04
9/27/2024	10:30:00 PM	0.04
9/27/2024	10:45:00 PM	0.04
9/27/2024	11:00:00 PM	0.04
9/27/2024	11:15:00 PM	0.04
9/27/2024	11:30:00 PM	0.04
9/27/2024	11:45:00 PM	0.04
9/28/2024	12:00:00 AM	0.04
9/28/2024	12:15:00 AM	0.04
9/28/2024	12:30:00 AM	0.04
9/28/2024	12:45:00 AM	0.04
9/28/2024	1:00:00 AM	0.04
9/28/2024	1:15:00 AM	0.04
9/28/2024	1:30:00 AM	0.04
9/28/2024	1:45:00 AM	0.04
9/28/2024	2:00:00 AM	0.05
9/28/2024	2:15:00 AM	0.04
9/28/2024	2:30:00 AM	0.04
9/28/2024	2:45:00 AM	0.04
9/28/2024	3:00:00 AM	0.04
9/28/2024	3:15:00 AM	0.04
9/28/2024	3:30:00 AM	0.04
9/28/2024	3:45:00 AM	0.04
9/28/2024	4:00:00 AM	0.04
9/28/2024	4:15:00 AM	0.04
9/28/2024	4:30:00 AM	0.04
9/28/2024	4:45:00 AM	0.04
9/28/2024	5:00:00 AM	0.04
9/28/2024	5:15:00 AM	0.04
9/28/2024	5:30:00 AM	0.04
9/28/2024	5:45:00 AM	0.04
9/28/2024	6:00:00 AM	0.04
9/28/2024	6:15:00 AM	0.04
9/28/2024	6:30:00 AM	0.04
9/28/2024	6:45:00 AM	0.04
9/28/2024	7:00:00 AM	0.04
9/28/2024	7:15:00 AM	0.04

Georges Ditch Return Gage

DATE	TIME	GAGE
9/28/2024	7:30:00 AM	0.04
9/28/2024	7:45:00 AM	0.04
9/28/2024	8:00:00 AM	0.04
9/28/2024	8:15:00 AM	0.04
9/28/2024	8:30:00 AM	0.04
9/28/2024	8:45:00 AM	0.04
9/28/2024	9:00:00 AM	0.04
9/28/2024	9:15:00 AM	0.03
9/28/2024	9:30:00 AM	0.03
9/28/2024	9:45:00 AM	0.03
9/28/2024	10:00:00 AM	0.03
9/28/2024	10:15:00 AM	0.03
9/28/2024	10:30:00 AM	0.03
9/28/2024	10:45:00 AM	0.03
9/28/2024	11:00:00 AM	0.03
9/28/2024	11:15:00 AM	0.03
9/28/2024	11:30:00 AM	0.03
9/28/2024	11:45:00 AM	0.03
9/28/2024	12:00:00 PM	0.03
9/28/2024	12:15:00 PM	0.03
9/28/2024	12:30:00 PM	0.03
9/28/2024	12:45:00 PM	0.03
9/28/2024	1:00:00 PM	0.03
9/28/2024	1:15:00 PM	0.03
9/28/2024	1:30:00 PM	0.03
9/28/2024	1:45:00 PM	0.03
9/28/2024	2:00:00 PM	0.03
9/28/2024	2:15:00 PM	0.03
9/28/2024	2:30:00 PM	0.03
9/28/2024	2:45:00 PM	0.03
9/28/2024	3:00:00 PM	0.03
9/28/2024	3:15:00 PM	0.03
9/28/2024	3:30:00 PM	0.03
9/28/2024	3:45:00 PM	0.03
9/28/2024	4:00:00 PM	0.03
9/28/2024	4:15:00 PM	0.03
9/28/2024	4:30:00 PM	0.03
9/28/2024	4:45:00 PM	0.03
9/28/2024	5:00:00 PM	0.03
9/28/2024	5:15:00 PM	0.03
9/28/2024	5:30:00 PM	0.03
9/28/2024	5:45:00 PM	0.02
9/28/2024	6:00:00 PM	0.03
9/28/2024	6:15:00 PM	0.03
9/28/2024	6:30:00 PM	0.03
9/28/2024	6:45:00 PM	0.03

Georges Ditch Return Gage

DATE	TIME	GAGE
9/28/2024	7:00:00 PM	0.03
9/28/2024	7:15:00 PM	0.03
9/28/2024	7:30:00 PM	0.03
9/28/2024	7:45:00 PM	0.03
9/28/2024	8:00:00 PM	0.03
9/28/2024	8:15:00 PM	0.03
9/28/2024	8:30:00 PM	0.03
9/28/2024	8:45:00 PM	0.03
9/28/2024	9:00:00 PM	0.03
9/28/2024	9:15:00 PM	0.03
9/28/2024	9:30:00 PM	0.03
9/28/2024	9:45:00 PM	0.03
9/28/2024	10:00:00 PM	0.03
9/28/2024	10:15:00 PM	0.03
9/28/2024	10:30:00 PM	0.03
9/28/2024	10:45:00 PM	0.03
9/28/2024	11:00:00 PM	0.03
9/28/2024	11:15:00 PM	0.03
9/28/2024	11:30:00 PM	0.03
9/28/2024	11:45:00 PM	0.03
9/29/2024	12:00:00 AM	0.03
9/29/2024	12:15:00 AM	0.03
9/29/2024	12:30:00 AM	0.03
9/29/2024	12:45:00 AM	0.03
9/29/2024	1:00:00 AM	0.03
9/29/2024	1:15:00 AM	0.03
9/29/2024	1:30:00 AM	0.03
9/29/2024	1:45:00 AM	0.03
9/29/2024	2:00:00 AM	0.03
9/29/2024	2:15:00 AM	0.03
9/29/2024	2:30:00 AM	0.03
9/29/2024	2:45:00 AM	0.03
9/29/2024	3:00:00 AM	0.03
9/29/2024	3:15:00 AM	0.03
9/29/2024	3:30:00 AM	0.03
9/29/2024	3:45:00 AM	0.03
9/29/2024	4:00:00 AM	0.03
9/29/2024	4:15:00 AM	0.03
9/29/2024	4:30:00 AM	0.03
9/29/2024	4:45:00 AM	0.03
9/29/2024	5:00:00 AM	0.03
9/29/2024	5:15:00 AM	0.03
9/29/2024	5:30:00 AM	0.03
9/29/2024	5:45:00 AM	0.03
9/29/2024	6:00:00 AM	0.03
9/29/2024	6:15:00 AM	0.03

Georges Ditch Return Gage

DATE	TIME	GAGE
9/29/2024	6:30:00 AM	0.03
9/29/2024	6:45:00 AM	0.03
9/29/2024	7:00:00 AM	0.03
9/29/2024	7:15:00 AM	0.03
9/29/2024	7:30:00 AM	0.03
9/29/2024	7:45:00 AM	0.03
9/29/2024	8:00:00 AM	0.03
9/29/2024	8:15:00 AM	0.03
9/29/2024	8:30:00 AM	0.03
9/29/2024	8:45:00 AM	0.03
9/29/2024	9:00:00 AM	0.03
9/29/2024	9:15:00 AM	0.03
9/29/2024	9:30:00 AM	0.03
9/29/2024	9:45:00 AM	0.03
9/29/2024	10:00:00 AM	0.03
9/29/2024	10:15:00 AM	0.03
9/29/2024	10:30:00 AM	0.03
9/29/2024	10:45:00 AM	0.03
9/29/2024	11:00:00 AM	0.03
9/29/2024	11:15:00 AM	0.03
9/29/2024	11:30:00 AM	0.03
9/29/2024	11:45:00 AM	0.03
9/29/2024	12:00:00 PM	0.03
9/29/2024	12:15:00 PM	0.03
9/29/2024	12:30:00 PM	0.03
9/29/2024	12:45:00 PM	0.03
9/29/2024	1:00:00 PM	0.03
9/29/2024	1:15:00 PM	0.03
9/29/2024	1:30:00 PM	0.03
9/29/2024	1:45:00 PM	0.03
9/29/2024	2:00:00 PM	0.03
9/29/2024	2:15:00 PM	0.03
9/29/2024	2:30:00 PM	0.03
9/29/2024	2:45:00 PM	0.03
9/29/2024	3:00:00 PM	0.03
9/29/2024	3:15:00 PM	0.03
9/29/2024	3:30:00 PM	0.03
9/29/2024	3:45:00 PM	0.03
9/29/2024	4:00:00 PM	0.03
9/29/2024	4:15:00 PM	0.03
9/29/2024	4:30:00 PM	0.03
9/29/2024	4:45:00 PM	0.03
9/29/2024	5:00:00 PM	0.03
9/29/2024	5:15:00 PM	0.03
9/29/2024	5:30:00 PM	0.03
9/29/2024	5:45:00 PM	0.03

Georges Ditch Return Gage

DATE	TIME	GAGE
9/29/2024	6:00:00 PM	0.03
9/29/2024	6:15:00 PM	0.03
9/29/2024	6:30:00 PM	0.03
9/29/2024	6:45:00 PM	0.03
9/29/2024	7:00:00 PM	0.03
9/29/2024	7:15:00 PM	0.03
9/29/2024	7:30:00 PM	0.03
9/29/2024	7:45:00 PM	0.03
9/29/2024	8:00:00 PM	0.03
9/29/2024	8:15:00 PM	0.03
9/29/2024	8:30:00 PM	0.03
9/29/2024	8:45:00 PM	0.03
9/29/2024	9:00:00 PM	0.03
9/29/2024	9:15:00 PM	0.03
9/29/2024	9:30:00 PM	0.03
9/29/2024	9:45:00 PM	0.03
9/29/2024	10:00:00 PM	0.03
9/29/2024	10:15:00 PM	0.03
9/29/2024	10:30:00 PM	0.03
9/29/2024	10:45:00 PM	0.03
9/29/2024	11:00:00 PM	0.02
9/29/2024	11:15:00 PM	0.03
9/29/2024	11:30:00 PM	0.03
9/29/2024	11:45:00 PM	0.03
9/30/2024	12:00:00 AM	0.03
9/30/2024	12:15:00 AM	0.03
9/30/2024	12:30:00 AM	0.03
9/30/2024	12:45:00 AM	0.03
9/30/2024	1:00:00 AM	0.03
9/30/2024	1:15:00 AM	0.03
9/30/2024	1:30:00 AM	0.03
9/30/2024	1:45:00 AM	0.03
9/30/2024	2:00:00 AM	0.03
9/30/2024	2:15:00 AM	0.03
9/30/2024	2:30:00 AM	0.03
9/30/2024	2:45:00 AM	0.03
9/30/2024	3:00:00 AM	0.03
9/30/2024	3:15:00 AM	0.03
9/30/2024	3:30:00 AM	0.03
9/30/2024	3:45:00 AM	0.03
9/30/2024	4:00:00 AM	0.03
9/30/2024	4:15:00 AM	0.03
9/30/2024	4:30:00 AM	0.03
9/30/2024	4:45:00 AM	0.03
9/30/2024	5:00:00 AM	0.03
9/30/2024	5:15:00 AM	0.03

Georges Ditch Return Gage

DATE	TIME	GAGE
9/30/2024	5:30:00 AM	0.03
9/30/2024	5:45:00 AM	0.03
9/30/2024	6:00:00 AM	0.03
9/30/2024	6:15:00 AM	0.03
9/30/2024	6:30:00 AM	0.03
9/30/2024	6:45:00 AM	0.03
9/30/2024	7:00:00 AM	0.03
9/30/2024	7:15:00 AM	0.03
9/30/2024	7:30:00 AM	0.03
9/30/2024	7:45:00 AM	0.03
9/30/2024	8:00:00 AM	0.03
9/30/2024	8:15:00 AM	0.03
9/30/2024	8:30:00 AM	0.03
9/30/2024	8:45:00 AM	0.03
9/30/2024	9:00:00 AM	0.03
9/30/2024	9:15:00 AM	0.03
9/30/2024	9:30:00 AM	0.03
9/30/2024	9:45:00 AM	0.03
9/30/2024	10:00:00 AM	0.03
9/30/2024	10:15:00 AM	0.03
9/30/2024	10:30:00 AM	0.03
9/30/2024	10:45:00 AM	0.03
9/30/2024	11:00:00 AM	0.03
9/30/2024	11:15:00 AM	0.03
9/30/2024	11:30:00 AM	0.03
9/30/2024	11:45:00 AM	0.03
9/30/2024	12:00:00 PM	0.03
9/30/2024	12:15:00 PM	0.03
9/30/2024	12:30:00 PM	0.03
9/30/2024	12:45:00 PM	0.03
9/30/2024	1:00:00 PM	0.03
9/30/2024	1:15:00 PM	0.03
9/30/2024	1:30:00 PM	0.03
9/30/2024	1:45:00 PM	0.03
9/30/2024	2:00:00 PM	0.03
9/30/2024	2:15:00 PM	0.03
9/30/2024	2:30:00 PM	0.03
9/30/2024	2:45:00 PM	0.03
9/30/2024	3:00:00 PM	0.02
9/30/2024	3:15:00 PM	0.02
9/30/2024	3:30:00 PM	0.03
9/30/2024	3:45:00 PM	0.02
9/30/2024	4:00:00 PM	0.03
9/30/2024	4:15:00 PM	0.03
9/30/2024	4:30:00 PM	0.02
9/30/2024	4:45:00 PM	0.03

Georges Ditch Return Gage

DATE	TIME	GAGE
9/30/2024	5:00:00 PM	0.03
9/30/2024	5:15:00 PM	0.03
9/30/2024	5:30:00 PM	0.03
9/30/2024	5:45:00 PM	0.03
9/30/2024	6:00:00 PM	0.02
9/30/2024	6:15:00 PM	0.03
9/30/2024	6:30:00 PM	0.03
9/30/2024	6:45:00 PM	0.03
9/30/2024	7:00:00 PM	0.03
9/30/2024	7:15:00 PM	0.03
9/30/2024	7:30:00 PM	0.03
9/30/2024	7:45:00 PM	0.03
9/30/2024	8:00:00 PM	0.03
9/30/2024	8:15:00 PM	0.03
9/30/2024	8:30:00 PM	0.03
9/30/2024	8:45:00 PM	0.03
9/30/2024	9:00:00 PM	0.03
9/30/2024	9:15:00 PM	0.03
9/30/2024	9:30:00 PM	0.03
9/30/2024	9:45:00 PM	0.03
9/30/2024	10:00:00 PM	0.03
9/30/2024	10:15:00 PM	0.03
9/30/2024	10:30:00 PM	0.03
9/30/2024	10:45:00 PM	0.03
9/30/2024	11:00:00 PM	0.03
9/30/2024	11:15:00 PM	0.03
9/30/2024	11:30:00 PM	0.03
9/30/2024	11:45:00 PM	0.03

Party: BLP BRP	Width: 20.6 ft	Processed by: BJA
Boat/Motor: BOAT	Area: 91.6 ft ²	Mean Velocity: 0.851 ft/s
Gage Height: 4.40 ft	G.H.Change: 0.000 ft	Discharge: 77.9 ft ³ /s

Area Method: Avg. Course	ADCP Depth: 0.164 ft	Index Vel.: 0.00 ft/s	Rating No.: 1
Nav. Method: Bottom Track	Shore Ens.:10	Adj.Mean Vel: 0.00 ft/s	Qm Rating: U
MagVar Method: None (0.00°)	Bottom Est: Power (0.1667)	Rated Area: 0.000 ft ²	Diff.: 0.000%
Depth: Composite (BT)	Top Est: Power (0.1667)	Control1: Unspecified	
Discharge Method: None		Control2: Unspecified	
% Correction: 0.00		Control3: Unspecified	

Screening Thresholds:	ADCP:
BT 3-Beam Solution: YES	Type/Freq.: StreamPro / 2000 kHz
WT 3-Beam Solution: YES	Serial #: 2370 Firmware: 31.17
BT Error Vel.: 0.33 ft/s	Bin Size: 5 cm Blank: 3 cm
WT Error Vel.: 1.25 ft/s	BT Mode: 10 BT Pings: 2
BT Up Vel.: 1.00 ft/s	WT Mode: 12 WT Pings: 6
WT Up Vel.: 1.64 ft/s	
Use Weighted Mean Depth: YES	
Max. Vel.: 2.47 ft/s	
Max. Depth: 4.52 ft	
Mean Depth: 4.44 ft	
% Meas.: 65.32	
Water Temp.: None	
ADCP Temp.: 69.3 °F	

Performed Diag. Test: YES
 Performed Moving Bed Test: NO
 Performed Compass Calibration: NO Evaluation: NO
 Meas. Location: BRIDGE

Project Name: 240903 RINKL_0.mmt
 Software: 2.26.00.04

Tr.#		Edge Distance		#Ens.	Discharge						Width	Area	Time		Mean Vel.		% Bad	
		L	R		Top	Middle	Bottom	Left	Right	Total			Start	End	Boat	Water	Ens.	Bins
000	L	2	2	35	8.33	52.6	6.14	6.39	5.97	79.4	20	90	08:28	08:29	0.45	0.88	3	1
001	R	2	2	37	7.52	47.1	5.86	7.35	6.39	74.2	21	93	08:29	08:30	0.43	0.80	0	0
002	L	2	2	35	8.05	51.2	5.54	7.80	6.00	78.6	21	91	08:30	08:30	0.44	0.86	0	0
003	R	2	2	39	7.70	52.7	6.22	7.42	5.44	79.4	21	92	08:31	08:31	0.40	0.86	0	3
Mean		2	2	36	7.90	50.9	5.94	7.24	5.95	77.9	21	92	Total	00:03	0.43	0.85	1	1
SDev		0	0	2	0.363	2.60	0.306	0.600	0.392	2.48	0.3	1.1			0.02	0.03		
SD/M		0.0%	0.0%	5.6%	4.6%	5.1%	5.1%	8.3%	6.6%	3.2%	1.2%	1.2%			4.7%	4.1%		

Remarks:

Reinhackle (0365)

Year	Month	Day	Hour	Minute	Second	VelocityX	VelocityY	Level	StdError1	StdError2	StdError3	SNR1	SNR2	SNR3	SignalAmp1	SignalAmp2	SignalAmp3	Noise1	Noise2	Noise3
2024	9	1	0	6	6	28.6	-2.1	1.248	0.3	0.2	0	45.2	39.1	0	138	123	0	33	32	32
2024	9	1	0	16	6	29.2	-2.4	1.248	0.3	0.2	0	46	39.6	0	139	124	0	32	32	32
2024	9	1	0	26	6	29.1	-3.7	1.248	0.4	0.3	0	45.6	39.6	0	139	124	0	33	32	32
2024	9	1	0	36	6	28.8	-2.7	1.248	0.3	0.2	0	45.6	39.6	0	139	124	0	33	32	32
2024	9	1	0	46	6	29	-2.7	1.248	0.3	0.2	0	46	40	0	140	124	0	33	31	32
2024	9	1	0	56	6	28.3	-2.8	1.249	0.3	0.2	0	45.6	39.6	0	139	124	0	33	32	32
2024	9	1	1	6	6	27.6	-2.1	1.249	0.3	0.2	0	45.6	40	0	139	124	0	33	31	32
2024	9	1	1	16	6	28.7	-3.7	1.249	0.3	0.2	0	46	40	0	139	124	0	32	31	32
2024	9	1	1	26	6	29.1	-3.2	1.249	0.3	0.2	0	45.2	39.6	0	138	123	0	33	31	33
2024	9	1	1	36	6	29.2	-2.6	1.249	0.3	0.2	0	45.6	39.6	0	139	123	0	33	31	33
2024	9	1	1	46	6	28.8	-2.2	1.249	0.5	0.4	0	45.2	40	0	138	124	0	33	31	33
2024	9	1	1	56	6	28.9	-1.6	1.249	0.4	0.3	0	45.6	39.6	0	138	123	0	32	31	32
2024	9	1	2	6	6	29.2	-2.6	1.249	0.4	0.3	0	45.2	39.1	0	138	123	0	33	32	32
2024	9	1	2	16	6	27.9	-2.6	1.249	0.5	0.4	0	46	39.6	0	139	123	0	32	31	32
2024	9	1	2	26	6	28.9	-3.1	1.25	0.3	0.2	0	45.2	39.1	0	138	123	0	33	32	32
2024	9	1	2	36	6	28.6	-2.1	1.25	0.3	0.2	0	45.2	39.1	0	138	123	0	33	32	33
2024	9	1	2	46	6	28.6	-2.4	1.25	0.4	0.3	0	45.6	39.6	0	139	124	0	33	32	32
2024	9	1	2	56	6	27.5	-2.2	1.25	0.4	0.3	0	45.6	39.6	0	139	124	0	33	32	33
2024	9	1	3	6	6	28.1	-3.2	1.25	0.3	0.2	0	45.2	38.7	0	138	123	0	33	33	32
2024	9	1	3	16	6	29.6	-2.7	1.25	0.3	0.2	0	45.2	39.1	0	138	123	0	33	32	32
2024	9	1	3	26	6	29.1	-2.8	1.25	0.3	0.2	0	45.2	39.6	0	138	123	0	33	31	32
2024	9	1	3	36	6	28.1	-2.3	1.25	0.5	0.5	0	45.2	39.6	0	138	123	0	33	31	32
2024	9	1	3	46	6	28.7	-3.7	1.25	0.3	0.2	0	44.7	39.1	0	137	123	0	33	32	32
2024	9	1	3	56	6	28.2	-3.1	1.25	0.3	0.2	0	45.6	39.6	0	138	123	0	32	31	32
2024	9	1	4	6	6	28.1	-2.3	1.25	0.3	0.2	0	45.6	39.1	0	138	123	0	32	32	33
2024	9	1	4	16	6	30.1	-2.2	1.25	0.3	0.2	0	45.2	39.1	0	138	123	0	33	32	32
2024	9	1	4	26	6	28.7	-2.4	1.25	0.5	0.4	0	45.6	39.1	0	138	123	0	32	32	33
2024	9	1	4	36	6	29.8	-2.8	1.25	0.3	0.2	0	45.2	39.1	0	137	122	0	32	31	32
2024	9	1	4	46	6	29.9	-2.7	1.25	0.3	0.2	0	44.7	38.7	0	136	121	0	32	31	33
2024	9	1	4	56	6	29.6	-3.4	1.25	0.4	0.3	0	44.7	38.3	0	137	121	0	33	32	32
2024	9	1	5	6	6	28.2	-2.1	1.25	0.4	0.3	0	45.2	39.1	0	138	123	0	33	32	32
2024	9	1	5	16	6	28.1	-2.1	1.251	0.3	0.2	0	44.7	39.1	0	137	122	0	33	31	32
2024	9	1	5	26	6	28.4	-3.9	1.251	0.4	0.3	0	45.2	38.7	0	138	122	0	33	32	32
2024	9	1	5	36	6	28.7	-3.3	1.251	0.3	0.2	0	45.2	38.7	0	137	122	0	32	32	32
2024	9	1	5	46	6	29.5	-2.7	1.25	0.4	0.3	0	45.2	39.1	0	138	122	0	33	31	32
2024	9	1	5	56	6	27.9	-2.3	1.25	0.4	0.3	0	44.7	38.3	0	137	121	0	33	32	32
2024	9	1	6	6	6	29.3	-2.3	1.251	0.3	0.2	0	44.3	37.8	0	136	120	0	33	32	32
2024	9	1	6	16	6	29.2	-2.5	1.251	0.3	0.2	0	44.3	38.7	0	136	121	0	33	31	33
2024	9	1	6	26	6	28.4	-2.8	1.25	0.5	0.4	0	44.3	38.3	0	136	120	0	33	31	33
2024	9	1	6	36	6	29.3	-2	1.25	0.3	0.2	0	44.3	37.8	0	136	120	0	33	32	33
2024	9	1	6	46	6	29.8	-2.2	1.251	0.3	0.2	0	44.7	38.7	0	137	122	0	33	32	32
2024	9	1	6	56	6	28.8	-2.7	1.251	0.4	0.3	0	44.7	39.1	0	137	122	0	33	31	32
2024	9	1	7	6	6	28.9	-2.6	1.251	0.3	0.2	0	44.7	39.1	0	137	122	0	33	31	32
2024	9	1	7	16	6	28.2	-3.1	1.251	0.3	0.2	0	44.3	38.7	0	136	122	0	33	32	33
2024	9	1	7	26	6	28.7	-2.8	1.251	0.4	0.3	0	44.3	38.3	0	136	121	0	33	32	32
2024	9	1	7	36	6	28	-2.3	1.251	0.5	0.4	0	44.3	39.1	0	136	122	0	33	31	33
2024	9	1	7	46	6	29.2	-2.7	1.251	0.3	0.2	0	44.7	39.1	0	137	122	0	33	31	32
2024	9	1	7	56	6	28.2	-1.9	1.251	0.3	0.2	0	44.7	39.1	0	137	122	0	33	31	32

Reinhackle (0365)

Year	Month	Day	Hour	Minute	Second	VelocityX	VelocityY	Level	StdError1	StdError2	StdError3	SNR1	SNR2	SNR3	SignalAmp1	SignalAmp2	SignalAmp3	Noise1	Noise2	Noise3
2024	9	1	8	6	6	29	-3	1.251	0.3	0.2	0	44.7	39.1	0	137	122	0	33	31	33
2024	9	1	8	16	6	29.2	-2.7	1.251	0.3	0.2	0	44.7	39.1	0	137	122	0	33	31	32
2024	9	1	8	26	6	28.5	-2.3	1.251	0.4	0.3	0	44.3	38.7	0	136	122	0	33	32	31
2024	9	1	8	36	6	30	-3	1.251	0.5	0.5	0	44.7	39.1	0	137	122	0	33	31	32
2024	9	1	8	46	6	29	-2.8	1.251	0.4	0.3	0	44.3	39.1	0	136	122	0	33	31	32
2024	9	1	8	56	6	29.2	-3.2	1.251	0.4	0.3	0	44.7	38.7	0	136	122	0	32	32	32
2024	9	1	9	6	6	29.6	-2.6	1.251	0.3	0.2	0	44.7	38.7	0	137	122	0	33	32	32
2024	9	1	9	16	6	28.1	-1.4	1.251	0.5	0.4	0	43.9	39.1	0	136	122	0	34	31	32
2024	9	1	9	26	6	27.5	-2.8	1.251	0.3	0.2	0	43.9	38.7	0	136	122	0	34	32	33
2024	9	1	9	36	6	28.1	-3.4	1.251	0.3	0.2	0	45.2	38.7	0	138	122	0	33	32	33
2024	9	1	9	46	6	28.8	-1.7	1.252	0.3	0.2	0	45.2	38.7	0	138	122	0	33	32	32
2024	9	1	9	56	6	28.1	-2.3	1.252	0.4	0.3	0	44.7	38.7	0	137	122	0	33	32	32
2024	9	1	10	6	6	28.2	-3	1.252	0.4	0.3	0	45.2	39.1	0	138	122	0	33	31	33
2024	9	1	10	16	6	28.3	-2.6	1.252	0.3	0.2	0	45.6	38.7	0	138	122	0	32	32	32
2024	9	1	10	26	6	28.9	-2.1	1.252	0.5	0.4	0	45.2	39.1	0	138	122	0	33	31	32
2024	9	1	10	36	6	28.3	-3.2	1.252	0.3	0.2	0	44.7	38.3	0	137	121	0	33	32	33
2024	9	1	10	46	6	28.5	-2.8	1.252	0.5	0.4	0	44.7	38.7	0	137	121	0	33	31	32
2024	9	1	10	56	6	27.1	-3.4	1.252	0.4	0.3	0	44.7	38.3	0	136	120	0	32	31	32
2024	9	1	11	6	6	28	-3.5	1.252	0.3	0.2	0	44.7	37.8	0	136	119	0	32	31	32
2024	9	1	11	16	6	28.4	-3.3	1.252	0.3	0.2	0	44.7	38.3	0	136	120	0	32	31	32
2024	9	1	11	26	6	28.3	-3.1	1.252	0.3	0.2	0	44.3	37.4	0	136	119	0	33	32	32
2024	9	1	11	36	6	28.1	-2.5	1.252	0.4	0.3	0	44.3	38.3	0	136	120	0	33	31	32
2024	9	1	11	46	6	28.7	-2.8	1.252	0.3	0.2	0	44.7	38.7	0	136	122	0	32	32	32
2024	9	1	11	56	6	28.7	-2.2	1.252	0.4	0.3	0	44.7	38.3	0	137	121	0	33	32	32
2024	9	1	12	6	6	28.8	-1.9	1.252	0.3	0.2	0	44.7	38.7	0	137	121	0	33	31	32
2024	9	1	12	16	6	28.7	-2.3	1.252	0.3	0.2	0	44.7	38.7	0	137	121	0	33	31	32
2024	9	1	12	26	6	28.5	-2.1	1.252	0.3	0.2	0	45.2	38.7	0	137	121	0	32	31	32
2024	9	1	12	36	6	28.8	-3.1	1.252	0.3	0.2	0	44.7	38.3	0	137	121	0	33	32	32
2024	9	1	12	46	6	27.1	-2.5	1.251	0.5	0.4	0	44.7	38.3	0	136	121	0	32	32	33
2024	9	1	12	56	6	27.5	-1.4	1.251	0.5	0.4	0	44.3	38.7	0	136	121	0	33	31	32
2024	9	1	13	6	6	27.9	-3	1.251	0.3	0.2	0	44.3	38.3	0	136	121	0	33	32	32
2024	9	1	13	16	6	28.5	-3.6	1.25	0.3	0.2	0	44.7	38.3	0	136	121	0	32	32	32
2024	9	1	13	26	6	28.6	-4.2	1.25	0.3	0.2	0	44.3	38.3	0	136	121	0	33	32	32
2024	9	1	13	36	6	27.4	-1.9	1.25	0.3	0.2	0	44.7	38.7	0	136	121	0	32	31	31
2024	9	1	13	46	6	28.2	-2.4	1.249	0.3	0.2	0	44.7	38.3	0	136	121	0	32	32	32
2024	9	1	13	56	6	28	-2.8	1.25	0.3	0.2	0	44.7	39.1	0	136	122	0	32	31	33
2024	9	1	14	6	6	28.9	-3.8	1.249	0.5	0.4	0	44.3	38.7	0	136	121	0	33	31	32
2024	9	1	14	16	6	28.9	-2.2	1.25	0.4	0.3	0	44.7	38.7	0	136	121	0	32	31	31
2024	9	1	14	26	6	27.2	-3.3	1.25	0.3	0.2	0	44.7	38.3	0	136	121	0	32	32	32
2024	9	1	14	36	6	28.8	-2.6	1.249	0.3	0.2	0	44.3	38.3	0	136	121	0	33	32	32
2024	9	1	14	46	6	29.1	-1.9	1.249	0.3	0.2	0	44.3	38.7	0	136	121	0	33	31	32
2024	9	1	14	56	6	28.5	-2.4	1.248	0.3	0.2	0	43.9	38.7	0	136	121	0	34	31	31
2024	9	1	15	6	6	26.6	-2.5	1.248	0.4	0.3	0	44.7	39.1	0	137	122	0	33	31	32
2024	9	1	15	16	6	28	-2.8	1.248	0.3	0.2	0	44.3	38.3	0	136	121	0	33	32	31
2024	9	1	15	26	6	28.2	-2.9	1.248	0.3	0.2	0	44.3	38.7	0	136	121	0	33	31	33
2024	9	1	15	36	6	28.4	-1.9	1.248	0.5	0.4	0	44.3	38.7	0	136	121	0	33	31	32
2024	9	1	15	46	6	28.1	-3.8	1.248	0.5	0.4	0	44.3	38.3	0	136	121	0	33	32	31
2024	9	1	15	56	6	27.4	-2.5	1.247	0.3	0.2	0	44.3	38.7	0	136	121	0	33	31	33

Reinhackle (0365)

Year	Month	Day	Hour	Minute	Second	VelocityX	VelocityY	Level	StdError1	StdError2	StdError3	SNR1	SNR2	SNR3	SignalAmp1	SignalAmp2	SignalAmp3	Noise1	Noise2	Noise3
2024	9	1	16	6	6	29.1	-4.1	1.247	0.3	0.2	0	43.9	38.3	0	135	120	0	33	31	32
2024	9	1	16	16	6	28.2	-3.3	1.246	0.4	0.3	0	44.3	38.7	0	136	121	0	33	31	32
2024	9	1	16	26	6	29.1	-4.6	1.246	0.3	0.2	0	43.9	38.3	0	135	120	0	33	31	32
2024	9	1	16	36	6	27.3	-3.1	1.246	0.3	0.2	0	44.7	38.3	0	136	121	0	32	32	33
2024	9	1	16	46	6	29.3	-2.6	1.246	0.4	0.3	0	44.3	38.7	0	136	121	0	33	31	32
2024	9	1	16	56	6	28.6	-2.5	1.246	0.3	0.2	0	44.7	38.7	0	136	121	0	32	31	32
2024	9	1	17	6	6	28.7	-3.2	1.246	0.3	0.2	0	44.3	38.3	0	135	120	0	32	31	32
2024	9	1	17	16	6	28.5	-2.6	1.246	0.3	0.2	0	43.9	37.8	0	135	119	0	33	31	32
2024	9	1	17	26	6	28.9	-3.8	1.245	0.3	0.2	0	43.9	37.4	0	134	119	0	32	32	32
2024	9	1	17	36	6	27.6	-4.5	1.246	0.4	0.3	0	43	37	0	134	118	0	34	32	33
2024	9	1	17	46	6	28.1	-3.2	1.246	0.3	0.2	0	43.9	37.4	0	135	119	0	33	32	32
2024	9	1	17	56	6	28.2	-2.5	1.246	0.5	0.4	0	43.9	38.3	0	135	120	0	33	31	32
2024	9	1	18	6	6	27.8	-3.3	1.245	0.3	0.2	0	43.4	37.8	0	134	119	0	33	31	32
2024	9	1	18	16	6	27.5	-3.1	1.245	0.3	0.2	0	43	37.4	0	133	118	0	33	31	32
2024	9	1	18	26	6	27.8	-3.3	1.245	0.3	0.2	0	43	37.4	0	133	118	0	33	31	32
2024	9	1	18	36	6	28.8	-2.1	1.246	0.4	0.3	0	43.9	37.8	0	134	119	0	32	31	32
2024	9	1	18	46	6	28.8	-2.1	1.246	0.4	0.3	0	43.9	38.3	0	135	120	0	33	31	32
2024	9	1	18	56	6	28.5	-1.8	1.246	0.3	0.2	0	43.9	37.8	0	135	120	0	33	32	32
2024	9	1	19	6	6	28.2	-3.2	1.246	0.3	0.2	0	43.9	38.3	0	135	120	0	33	31	32
2024	9	1	19	16	6	27.5	-3.3	1.247	0.3	0.2	0	44.7	37.8	0	136	120	0	32	32	33
2024	9	1	19	26	6	27.9	-2.8	1.247	0.4	0.3	0	44.3	38.3	0	136	121	0	33	32	31
2024	9	1	19	36	6	28.5	-2.9	1.248	0.3	0.2	0	44.7	38.3	0	137	121	0	33	32	33
2024	9	1	19	46	6	28.5	-2.4	1.249	0.3	0.2	0	45.2	37.8	0	137	120	0	32	32	32
2024	9	1	19	56	6	28	-2.9	1.247	0.4	0.3	0	45.6	39.1	0	138	123	0	32	32	32
2024	9	1	20	6	6	28.1	-3.1	1.247	0.3	0.2	0	46	39.1	0	139	123	0	32	32	32
2024	9	1	20	16	6	29.3	-2.4	1.248	0.3	0.2	0	45.6	39.1	0	139	123	0	33	32	33
2024	9	1	20	26	6	28.4	-2.5	1.248	0.3	0.2	0	45.6	39.6	0	139	123	0	33	31	32
2024	9	1	20	36	6	27.9	-1.7	1.249	0.4	0.3	0	45.6	39.1	0	139	123	0	33	32	32
2024	9	1	20	46	6	28.5	-2.5	1.248	0.3	0.2	0	45.6	39.6	0	138	123	0	32	31	32
2024	9	1	20	56	6	29.3	-2.4	1.249	0.4	0.3	0	45.2	39.1	0	138	123	0	33	32	32
2024	9	1	21	6	6	29.1	-2.6	1.249	0.3	0.2	0	45.6	39.1	0	138	123	0	32	32	33
2024	9	1	21	16	6	29.4	-2.8	1.249	0.3	0.2	0	45.6	39.1	0	138	122	0	32	31	32
2024	9	1	21	26	6	29.5	-3.2	1.249	0.3	0.2	0	45.2	39.1	0	138	122	0	33	31	33
2024	9	1	21	36	6	29.8	-1.6	1.25	0.4	0.3	0	45.2	39.6	0	138	123	0	33	31	32
2024	9	1	21	46	6	27.5	-2.3	1.25	0.3	0.2	0	45.2	39.1	0	138	122	0	33	31	32
2024	9	1	21	56	6	28.9	-2.2	1.25	0.5	0.4	0	45.2	38.7	0	138	122	0	33	32	33
2024	9	1	22	6	6	28.4	-2.8	1.25	0.3	0.2	0	45.2	38.7	0	138	122	0	33	32	32
2024	9	1	22	16	6	29.8	-2.8	1.25	0.3	0.2	0	45.2	38.7	0	137	121	0	32	31	32
2024	9	1	22	26	6	29.8	-3.6	1.25	0.3	0.2	0	45.2	39.1	0	138	123	0	33	32	33
2024	9	1	22	36	6	28	-2.5	1.25	0.4	0.3	0	45.6	40	0	139	124	0	33	31	32
2024	9	1	22	46	6	28.9	-2.9	1.25	0.3	0.2	0	45.6	40	0	139	124	0	33	31	32
2024	9	1	22	56	6	28.9	-2.8	1.25	0.3	0.2	0	45.2	39.6	0	138	124	0	33	32	32
2024	9	1	23	6	6	29.6	-1.9	1.25	0.4	0.3	0	45.2	39.6	0	138	124	0	33	32	32
2024	9	1	23	16	6	27.5	-3.8	1.25	0.3	0.2	0	45.2	39.6	0	138	124	0	33	32	32
2024	9	1	23	26	6	29.6	-3.1	1.25	0.4	0.3	0	45.2	40	0	138	124	0	33	31	32
2024	9	1	23	36	6	29.4	-2.8	1.251	0.5	0.4	0	45.2	40	0	138	124	0	33	31	33
2024	9	1	23	46	6	28.6	-2.4	1.25	0.3	0.2	0	45.6	40	0	138	124	0	32	31	32
2024	9	1	23	56	6	28.4	-1.6	1.251	0.3	0.2	0	45.2	39.6	0	138	123	0	33	31	33

Reinhackle (0365)

Year	Month	Day	Hour	Minute	Second	VelocityX	VelocityY	Level	StdError1	StdError2	StdError3	SNR1	SNR2	SNR3	SignalAmp1	SignalAmp2	SignalAmp3	Noise1	Noise2	Noise3
2024	9	2	0	6	6	27.9	-2.2	1.251	0.4	0.3	0	45.2	40	0	138	124	0	33	31	31
2024	9	2	0	16	6	29.3	-1.8	1.25	0.3	0.2	0	45.6	39.6	0	139	124	0	33	32	32
2024	9	2	0	26	6	28.7	-2.2	1.251	0.5	0.4	0	45.2	40	0	138	124	0	33	31	33
2024	9	2	0	36	6	28.7	-2	1.251	0.4	0.3	0	45.2	39.6	0	139	124	0	34	32	32
2024	9	2	0	46	6	30.4	-3.2	1.251	0.4	0.3	0	45.6	39.6	0	138	123	0	32	31	32
2024	9	2	0	56	6	29.2	-1.9	1.251	0.5	0.4	0	45.6	39.6	0	139	124	0	33	32	33
2024	9	2	1	6	6	28.8	-2.8	1.251	0.3	0.2	0	45.6	39.6	0	138	123	0	32	31	32
2024	9	2	1	16	6	29.2	-3	1.251	0.3	0.2	0	45.2	39.6	0	138	123	0	33	31	31
2024	9	2	1	26	6	28.8	-2.8	1.251	0.4	0.3	0	45.2	40	0	138	124	0	33	31	32
2024	9	2	1	36	6	29.3	-2.8	1.251	0.3	0.2	0	45.2	39.6	0	138	123	0	33	31	32
2024	9	2	1	46	6	28.8	-2.5	1.251	0.3	0.2	0	45.2	39.1	0	138	123	0	33	32	32
2024	9	2	1	56	6	30.2	-3.1	1.251	0.3	0.2	0	44.7	39.1	0	137	123	0	33	32	32
2024	9	2	2	6	6	28.6	-2.1	1.252	0.3	0.2	0	46	39.6	0	140	124	0	33	32	32
2024	9	2	2	16	6	29	-2	1.251	0.5	0.4	0	45.6	39.6	0	139	123	0	33	31	32
2024	9	2	2	26	6	28	-3	1.252	0.3	0.2	0	45.2	40	0	137	124	0	32	31	32
2024	9	2	2	36	6	29.8	-2.7	1.252	0.3	0.2	0	45.2	39.6	0	138	123	0	33	31	32
2024	9	2	2	46	6	28	-2.5	1.252	0.4	0.3	0	46	40	0	139	124	0	32	31	33
2024	9	2	2	56	6	29.5	-2.7	1.252	0.5	0.4	0	46	39.1	0	139	123	0	32	32	32
2024	9	2	3	6	6	27.7	-1.7	1.252	0.3	0.2	0	45.6	39.6	0	139	124	0	33	32	33
2024	9	2	3	16	6	28.8	-2.4	1.252	0.3	0.2	0	45.6	39.1	0	138	123	0	32	32	33
2024	9	2	3	26	6	28.3	-3.2	1.252	0.3	0.2	0	45.2	39.6	0	138	123	0	33	31	32
2024	9	2	3	36	6	29	-2.7	1.252	0.3	0.2	0	45.2	38.7	0	138	122	0	33	32	32
2024	9	2	3	46	6	28.5	-2.8	1.252	0.3	0.2	0	45.2	39.6	0	138	123	0	33	31	32
2024	9	2	3	56	6	27.8	-1.8	1.252	0.3	0.2	0	45.2	39.6	0	138	123	0	33	31	32
2024	9	2	4	6	6	29.8	-1.6	1.252	0.4	0.3	0	45.2	39.6	0	138	123	0	33	31	32
2024	9	2	4	16	6	28.5	-3.2	1.252	0.4	0.3	0	45.6	39.6	0	138	123	0	32	31	32
2024	9	2	4	26	6	29.7	-2.3	1.252	0.3	0.2	0	45.2	37.4	0	137	119	0	32	32	32
2024	9	2	4	36	6	28.5	-1.7	1.252	0.3	0.2	0	45.6	39.1	0	138	123	0	32	32	32
2024	9	2	4	46	6	27.8	-2.9	1.252	0.3	0.2	0	45.2	39.6	0	137	123	0	32	31	32
2024	9	2	4	56	6	28.5	-3.3	1.252	0.4	0.3	0	45.2	39.6	0	138	123	0	33	31	31
2024	9	2	5	6	6	28.3	-1.6	1.252	0.4	0.3	0	45.2	39.6	0	138	123	0	33	31	33
2024	9	2	5	16	6	29	-2.2	1.252	0.3	0.2	0	45.6	39.6	0	138	123	0	32	31	32
2024	9	2	5	26	6	28.8	-2.8	1.252	0.4	0.3	0	45.2	39.6	0	138	123	0	33	31	32
2024	9	2	5	36	6	29.9	-2.3	1.252	0.4	0.3	0	45.2	39.6	0	137	123	0	32	31	32
2024	9	2	5	46	6	28.6	-4.1	1.252	0.4	0.3	0	44.7	39.6	0	137	123	0	33	31	31
2024	9	2	5	56	6	28.7	-3.3	1.252	0.4	0.3	0	44.7	39.6	0	137	123	0	33	31	33
2024	9	2	6	6	6	29.8	-3.2	1.252	0.3	0.2	0	44.7	39.1	0	137	122	0	33	31	32
2024	9	2	6	16	6	28.5	-1.6	1.252	0.5	0.4	0	44.3	38.7	0	136	122	0	33	32	32
2024	9	2	6	26	6	29.2	-3.3	1.252	0.3	0.2	0	44.3	39.1	0	136	122	0	33	31	32
2024	9	2	6	36	6	27.9	-2.1	1.252	0.3	0.2	0	44.3	38.7	0	136	122	0	33	32	32
2024	9	2	6	46	6	28.9	-1.9	1.252	0.3	0.2	0	44.3	39.1	0	136	122	0	33	31	32
2024	9	2	6	56	6	28.1	-2.3	1.253	0.3	0.2	0	44.3	38.7	0	136	122	0	33	32	33
2024	9	2	7	6	6	28.7	-2.7	1.252	0.3	0.2	0	43.9	38.7	0	136	122	0	34	32	32
2024	9	2	7	16	6	28.8	-2.8	1.253	0.4	0.3	0	44.7	39.1	0	136	122	0	32	31	32
2024	9	2	7	26	6	28.2	-2.7	1.252	0.4	0.3	0	44.3	38.7	0	135	121	0	32	31	32
2024	9	2	7	36	6	30	-2.3	1.253	0.3	0.2	0	44.3	39.1	0	136	122	0	33	31	32
2024	9	2	7	46	6	28.6	-3.4	1.253	0.3	0.2	0	44.3	39.1	0	136	122	0	33	31	32
2024	9	2	7	56	6	29	-2.2	1.253	0.3	0.2	0	44.7	39.1	0	136	122	0	32	31	32

Reinhackle (0365)

Year	Month	Day	Hour	Minute	Second	VelocityX	VelocityY	Level	StdError1	StdError2	StdError3	SNR1	SNR2	SNR3	SignalAmp1	SignalAmp2	SignalAmp3	Noise1	Noise2	Noise3
2024	9	2	8	6	6	28.9	-3.1	1.253	0.3	0.2	0	44.3	39.1	0	136	122	0	33	31	32
2024	9	2	8	16	6	27	-2.4	1.253	0.4	0.3	0	44.3	39.1	0	136	122	0	33	31	31
2024	9	2	8	26	6	27.4	-2.5	1.253	0.3	0.2	0	44.3	39.1	0	136	122	0	33	31	32
2024	9	2	8	36	6	29.1	-2.8	1.253	0.4	0.3	0	44.7	39.6	0	136	123	0	32	31	33
2024	9	2	8	46	6	28.4	-2.8	1.253	0.3	0.2	0	44.7	38.7	0	136	122	0	32	32	32
2024	9	2	8	56	6	28.7	-1.3	1.253	0.3	0.2	0	44.3	38.7	0	135	122	0	32	32	32
2024	9	2	9	6	6	28	-2.2	1.253	0.3	0.2	0	44.3	38.7	0	136	122	0	33	32	32
2024	9	2	9	16	6	28.8	-2.1	1.253	0.4	0.3	0	44.7	38.7	0	136	122	0	32	32	32
2024	9	2	9	26	6	29.6	-3.1	1.253	0.3	0.2	0	44.3	39.1	0	135	122	0	32	31	32
2024	9	2	9	36	6	27.7	-2.2	1.253	0.4	0.3	0	43.9	39.1	0	135	122	0	33	31	32
2024	9	2	9	46	6	28.1	-2.9	1.253	0.3	0.2	0	44.7	39.1	0	136	122	0	32	31	32
2024	9	2	9	56	6	28.5	-2.4	1.253	0.3	0.2	0	44.3	39.1	0	136	122	0	33	31	32
2024	9	2	10	6	6	28.7	-2.7	1.253	0.3	0.2	0	44.7	39.1	0	136	123	0	32	32	32
2024	9	2	10	16	6	28.4	-2	1.253	0.4	0.3	0	44.3	39.6	0	136	123	0	33	31	32
2024	9	2	10	26	6	28	-3.9	1.253	0.3	0.2	0	44.3	39.1	0	135	122	0	32	31	32
2024	9	2	10	36	6	28.4	-1.9	1.253	0.3	0.2	0	43.9	38.7	0	135	121	0	33	31	32
2024	9	2	10	46	6	28.2	-3.1	1.253	0.3	0.2	0	43.4	37.8	0	134	120	0	33	32	32
2024	9	2	10	56	6	28	-1.9	1.253	0.4	0.3	0	44.3	38.7	0	135	121	0	32	31	32
2024	9	2	11	6	6	28.1	-3.2	1.253	0.3	0.2	0	43.4	38.7	0	134	121	0	33	31	33
2024	9	2	11	16	6	28.4	-3.3	1.253	0.3	0.2	0	43.4	38.7	0	134	121	0	33	31	32
2024	9	2	11	26	6	29.3	-1.9	1.252	0.4	0.3	0	44.3	39.1	0	136	122	0	33	31	33
2024	9	2	11	36	6	27.7	-3.4	1.252	0.3	0.2	0	43.9	38.7	0	135	121	0	33	31	32
2024	9	2	11	46	6	27.7	-3.3	1.251	0.3	0.2	0	43.9	38.7	0	135	121	0	33	31	32
2024	9	2	11	56	6	28.2	-3	1.252	0.3	0.2	0	43.4	38.7	0	135	122	0	34	32	33
2024	9	2	12	6	6	27.6	-1.5	1.253	0.3	0.2	0	44.7	39.1	0	136	122	0	32	31	32
2024	9	2	12	16	6	27.8	-2.5	1.25	0.3	0.2	0	44.3	39.6	0	136	123	0	33	31	32
2024	9	2	12	26	6	29.2	-3.7	1.252	0.5	0.4	0	44.3	38.7	0	136	122	0	33	32	32
2024	9	2	12	36	6	26.9	-3.3	1.25	0.4	0.3	0	43.9	38.7	0	135	121	0	33	31	32
2024	9	2	12	46	6	28.7	-3.1	1.251	0.3	0.2	0	43.9	38.7	0	135	122	0	33	32	32
2024	9	2	12	56	6	28.1	-2.5	1.251	0.3	0.2	0	43.9	38.7	0	135	122	0	33	32	31
2024	9	2	13	6	6	27.7	-2.3	1.25	0.4	0.3	0	43.9	39.1	0	135	122	0	33	31	33
2024	9	2	13	16	6	28	-2.1	1.25	0.5	0.4	0	43.9	38.7	0	135	121	0	33	31	32
2024	9	2	13	26	6	27.8	-3.1	1.25	0.3	0.2	0	43.9	38.7	0	134	121	0	32	31	32
2024	9	2	13	36	6	27.8	-2.9	1.249	0.3	0.2	0	43.9	38.3	0	135	121	0	33	32	31
2024	9	2	13	46	6	28.3	-2.4	1.25	0.4	0.3	0	43.9	38.3	0	134	120	0	32	31	32
2024	9	2	13	56	6	27.8	-2.2	1.248	0.4	0.3	0	44.3	39.1	0	136	122	0	33	31	32
2024	9	2	14	6	6	28.2	-1.9	1.25	0.3	0.2	0	44.3	38.7	0	135	122	0	32	32	32
2024	9	2	14	16	6	27.8	-1.9	1.249	0.3	0.2	0	44.3	38.7	0	135	122	0	32	32	33
2024	9	2	14	26	6	28.9	-3	1.249	0.4	0.3	0	43.9	38.7	0	135	121	0	33	31	32
2024	9	2	14	36	6	26.9	-1.7	1.249	0.3	0.2	0	43.9	38.7	0	135	122	0	33	32	32
2024	9	2	14	46	6	28.3	-2.8	1.248	0.5	0.4	0	44.3	38.7	0	135	121	0	32	31	32
2024	9	2	14	56	6	28	-3.3	1.248	0.3	0.2	0	43.4	38.7	0	134	121	0	33	31	32
2024	9	2	15	6	6	27.4	-3.7	1.247	0.4	0.3	0	43.9	38.3	0	134	120	0	32	31	31
2024	9	2	15	16	6	27.7	-2.6	1.247	0.3	0.2	0	43.4	38.3	0	134	121	0	33	32	32
2024	9	2	15	26	6	28.7	-3.1	1.247	0.3	0.2	0	43.9	38.7	0	134	121	0	32	31	31
2024	9	2	15	36	6	27.3	-3	1.247	0.4	0.3	0	43.4	38.7	0	134	121	0	33	31	32
2024	9	2	15	46	6	28.5	-2.9	1.247	0.3	0.2	0	43	38.3	0	133	120	0	33	31	32
2024	9	2	15	56	6	27.9	-2.5	1.247	0.3	0.2	0	43.9	38.7	0	134	121	0	32	31	32

Reinhackle (0365)

Year	Month	Day	Hour	Minute	Second	VelocityX	VelocityY	Level	StdError1	StdError2	StdError3	SNR1	SNR2	SNR3	SignalAmp1	SignalAmp2	SignalAmp3	Noise1	Noise2	Noise3
2024	9	2	16	6	6	28.1	-2.5	1.246	0.4	0.3	0	43.9	38.3	0	134	120	0	32	31	32
2024	9	2	16	16	6	27.5	-3.8	1.247	0.3	0.2	0	42.6	37.8	0	132	119	0	33	31	32
2024	9	2	16	26	6	28.2	-2.3	1.246	0.3	0.2	0	43.4	38.7	0	134	121	0	33	31	32
2024	9	2	16	36	6	27.8	-3.5	1.246	0.5	0.4	0	43	38.7	0	133	121	0	33	31	32
2024	9	2	16	46	6	28.3	-2.9	1.246	0.3	0.2	0	43.4	38.3	0	133	120	0	32	31	32
2024	9	2	16	56	6	27.9	-2.7	1.246	0.4	0.3	0	43	38.3	0	133	120	0	33	31	32
2024	9	2	17	6	6	27.9	-3.4	1.246	0.3	0.2	0	43	37.8	0	133	120	0	33	32	32
2024	9	2	17	16	6	28.8	-4.1	1.246	0.4	0.3	0	43.4	38.3	0	133	120	0	32	31	31
2024	9	2	17	26	6	28.8	-2.9	1.246	0.3	0.2	0	43.4	38.3	0	133	120	0	32	31	32
2024	9	2	17	36	6	27.6	-2.5	1.246	0.3	0.2	0	43.4	37.4	0	133	119	0	32	32	32
2024	9	2	17	46	6	30.3	-3.2	1.246	0.3	0.2	0	43	37.8	0	133	119	0	33	31	32
2024	9	2	17	56	6	27.8	-3.1	1.246	0.4	0.3	0	43	37.8	0	133	119	0	33	31	31
2024	9	2	18	6	6	27.5	-2.6	1.246	0.3	0.2	0	43	37.8	0	132	119	0	32	31	33
2024	9	2	18	16	6	29.1	-2.3	1.246	0.3	0.2	0	43.4	37.8	0	133	119	0	32	31	31
2024	9	2	18	26	6	29.1	-3.5	1.246	0.3	0.2	0	43.4	37.8	0	132	119	0	31	31	31
2024	9	2	18	36	6	28.1	-2.3	1.246	0.3	0.2	0	43.4	38.3	0	133	120	0	32	31	32
2024	9	2	18	46	6	27.9	-2	1.246	0.4	0.3	0	43	38.3	0	133	120	0	33	31	32
2024	9	2	18	56	6	28	-2.6	1.246	0.3	0.2	0	43	38.3	0	133	120	0	33	31	32
2024	9	2	19	6	6	28.7	-3.4	1.246	0.3	0.2	0	43	38.3	0	133	120	0	33	31	33
2024	9	2	19	16	6	28.4	-2.5	1.246	0.4	0.3	0	43.9	38.3	0	134	120	0	32	31	31
2024	9	2	19	26	6	28.7	-2.5	1.246	0.3	0.2	0	43.9	38.3	0	134	121	0	32	32	32
2024	9	2	19	36	6	26.4	-1.8	1.246	0.4	0.3	0	43.9	38.7	0	135	122	0	33	32	32
2024	9	2	19	46	6	28.6	-1.7	1.246	0.3	0.2	0	43.9	39.1	0	135	122	0	33	31	32
2024	9	2	19	56	6	29.2	-1.9	1.246	0.4	0.3	0	44.7	39.6	0	136	123	0	32	31	32
2024	9	2	20	6	6	29.7	-2.7	1.247	0.3	0.2	0	44.7	40	0	136	123	0	32	30	32
2024	9	2	20	16	6	29.1	-2.6	1.247	0.3	0.2	0	44.7	40	0	137	123	0	33	30	32
2024	9	2	20	26	6	29.1	-3.7	1.247	0.3	0.2	0	44.3	39.6	0	136	123	0	33	31	31
2024	9	2	20	36	6	29	-3.1	1.247	0.4	0.3	0	44.3	39.6	0	136	123	0	33	31	32
2024	9	2	20	46	6	28.8	-2.9	1.247	0.4	0.3	0	44.3	39.6	0	136	123	0	33	31	32
2024	9	2	20	56	6	28.3	-3.4	1.249	0.5	0.4	0	44.3	39.1	0	136	122	0	33	31	32
2024	9	2	21	6	6	27.7	-1	1.249	0.3	0.2	0	44.3	35.7	0	137	114	0	34	31	32
2024	9	2	21	16	6	29.3	-2.9	1.249	0.3	0.2	0	44.7	39.6	0	137	123	0	33	31	32
2024	9	2	21	26	6	28.7	-2.4	1.25	0.4	0.3	0	45.2	39.1	0	137	122	0	32	31	32
2024	9	2	21	36	6	27.1	-2.9	1.25	0.3	0.2	0	45.2	39.1	0	137	123	0	32	32	32
2024	9	2	21	46	6	29.6	-2.9	1.25	0.4	0.3	0	44.7	39.6	0	137	123	0	33	31	32
2024	9	2	21	56	6	29.2	-2.5	1.25	0.3	0.2	0	44.3	38.7	0	135	122	0	32	32	31
2024	9	2	22	6	6	28.8	-2.4	1.25	0.4	0.3	0	45.2	39.1	0	137	122	0	32	31	32
2024	9	2	22	16	6	29.9	-2.5	1.25	0.3	0.2	0	44.7	39.6	0	137	123	0	33	31	33
2024	9	2	22	26	6	29	-1.5	1.25	0.3	0.2	0	44.3	39.1	0	136	122	0	33	31	31
2024	9	2	22	36	6	28	-1.4	1.25	0.4	0.3	0	44.7	39.1	0	137	122	0	33	31	33
2024	9	2	22	46	6	29.4	-2.9	1.251	0.3	0.2	0	44.7	38.7	0	136	121	0	32	31	32
2024	9	2	22	56	6	27.9	-2.7	1.251	0.3	0.2	0	44.7	39.1	0	137	122	0	33	31	32
2024	9	2	23	6	6	28.6	-1.9	1.251	0.4	0.3	0	44.3	38.3	0	136	121	0	33	32	32
2024	9	2	23	16	6	28.6	-2.4	1.251	0.3	0.2	0	44.3	38.7	0	136	121	0	33	31	32
2024	9	2	23	26	6	30.3	-3.6	1.251	0.3	0.2	0	44.3	38.7	0	136	121	0	33	31	32
2024	9	2	23	36	6	29.7	-2.3	1.251	0.4	0.3	0	44.3	38.7	0	136	121	0	33	31	33
2024	9	2	23	46	6	28.5	-2.3	1.252	0.3	0.2	0	44.7	39.6	0	137	123	0	33	31	32
2024	9	2	23	56	6	29.4	-3.8	1.251	0.4	0.3	0	44.3	38.7	0	136	122	0	33	32	33

Reinhackle (0365)

Year	Month	Day	Hour	Minute	Second	VelocityX	VelocityY	Level	StdError1	StdError2	StdError3	SNR1	SNR2	SNR3	SignalAmp1	SignalAmp2	SignalAmp3	Noise1	Noise2	Noise3
2024	9	3	0	6	6	28.6	-2.4	1.251	0.3	0.2	0	45.2	38.7	0	137	122	0	32	32	32
2024	9	3	0	16	6	29.1	-2.1	1.251	0.3	0.2	0	45.6	39.1	0	139	122	0	33	31	32
2024	9	3	0	26	6	29.3	-2.4	1.252	0.3	0.2	0	44.7	38.3	0	138	121	0	34	32	32
2024	9	3	0	36	6	27.6	-2.8	1.252	0.3	0.2	0	45.6	39.1	0	139	122	0	33	31	32
2024	9	3	0	46	6	28.7	-2.3	1.252	0.3	0.2	0	46	40	0	140	124	0	33	31	32
2024	9	3	0	56	6	29.9	-1.4	1.252	0.3	0.2	0	46	40	0	140	125	0	33	32	32
2024	9	3	1	6	6	29.8	-3.8	1.252	0.4	0.3	0	46.4	40	0	140	124	0	32	31	32
2024	9	3	1	16	6	29	-3.2	1.252	0.4	0.3	0	46	39.6	0	140	124	0	33	32	32
2024	9	3	1	26	6	29.3	-2.9	1.252	0.5	0.4	0	46.4	39.6	0	140	124	0	32	32	32
2024	9	3	1	36	6	28.5	-2.5	1.252	0.5	0.4	0	46.4	39.6	0	140	124	0	32	32	32
2024	9	3	1	46	6	28.5	-3.5	1.252	0.4	0.3	0	45.6	39.6	0	139	124	0	33	32	32
2024	9	3	1	56	6	27.9	-2.7	1.252	0.4	0.3	0	46	40	0	140	125	0	33	32	32
2024	9	3	2	6	6	29.8	-3.1	1.252	0.3	0.2	0	46	39.6	0	140	124	0	33	32	32
2024	9	3	2	16	6	28	-1.9	1.252	0.3	0.2	0	46.4	40	0	140	125	0	32	32	33
2024	9	3	2	26	6	29.7	-3	1.252	0.3	0.2	0	45.6	39.6	0	139	124	0	33	32	32
2024	9	3	2	36	6	29	-2.3	1.252	0.3	0.2	0	46	40	0	140	124	0	33	31	32
2024	9	3	2	46	6	28.1	-1.8	1.252	0.4	0.3	0	46.4	40.4	0	141	125	0	33	31	32
2024	9	3	2	56	6	29	-3	1.252	0.4	0.3	0	46	40	0	140	124	0	33	31	33
2024	9	3	3	6	6	28.8	-2.8	1.253	0.3	0.2	0	46	40	0	140	124	0	33	31	32
2024	9	3	3	16	6	29.4	-3	1.253	0.3	0.2	0	46.4	40	0	140	124	0	32	31	33
2024	9	3	3	26	6	29	-2.3	1.253	0.4	0.3	0	46	40	0	140	124	0	33	31	32
2024	9	3	3	36	6	27.9	-2	1.253	0.3	0.2	0	46	40	0	140	125	0	33	32	32
2024	9	3	3	46	6	28	-3.3	1.253	0.4	0.3	0	46.4	40	0	140	124	0	32	31	33
2024	9	3	3	56	6	29.1	-2.4	1.253	0.3	0.2	0	46	40	0	140	125	0	33	32	32
2024	9	3	4	6	6	29.1	-2.9	1.253	0.3	0.2	0	46	40	0	140	124	0	33	31	32
2024	9	3	4	16	6	28.9	-2.5	1.253	0.4	0.3	0	46	37.4	0	140	119	0	33	32	32
2024	9	3	4	26	6	29.5	-3	1.253	0.4	0.3	0	46	39.6	0	139	124	0	32	32	32
2024	9	3	4	36	6	28.8	-2.8	1.253	0.4	0.3	0	45.6	40	0	139	124	0	33	31	32
2024	9	3	4	46	6	29.3	-2.9	1.253	0.4	0.3	0	45.6	39.1	0	139	123	0	33	32	32
2024	9	3	4	56	6	29.2	-2.7	1.253	0.3	0.2	0	45.6	39.1	0	139	123	0	33	32	32
2024	9	3	5	6	6	28.5	-2.3	1.253	0.4	0.3	0	45.6	40	0	139	124	0	33	31	33
2024	9	3	5	16	6	29.9	-3.2	1.253	0.3	0.2	0	45.6	40	0	139	124	0	33	31	32
2024	9	3	5	26	6	30.5	-3.3	1.253	0.4	0.3	0	45.6	40	0	139	124	0	33	31	33
2024	9	3	5	36	6	29.2	-2.8	1.253	0.5	0.4	0	45.2	40	0	138	124	0	33	31	31
2024	9	3	5	46	6	29.8	-3.4	1.253	0.3	0.2	0	45.2	39.6	0	138	123	0	33	31	32
2024	9	3	5	56	6	29.4	-2.4	1.253	0.3	0.2	0	45.6	39.1	0	139	123	0	33	32	32
2024	9	3	6	6	6	29.4	-3.2	1.253	0.3	0.2	0	45.6	39.6	0	139	123	0	33	31	32
2024	9	3	6	16	6	29.6	-1.9	1.253	0.3	0.2	0	46	39.1	0	139	123	0	32	32	32
2024	9	3	6	26	6	29.4	-2.9	1.253	0.4	0.3	0	45.2	39.6	0	138	123	0	33	31	33
2024	9	3	6	36	6	28.3	-2.4	1.253	0.5	0.4	0	45.6	39.1	0	139	123	0	33	32	33
2024	9	3	6	46	6	29.4	-3.3	1.253	0.4	0.3	0	45.2	39.1	0	138	122	0	33	31	32
2024	9	3	6	56	6	29.6	-2.3	1.253	0.3	0.2	0	45.6	39.1	0	139	123	0	33	32	32
2024	9	3	7	6	6	29.1	-1.9	1.253	0.3	0.2	0	45.2	39.1	0	138	122	0	33	31	32
2024	9	3	7	16	6	28.6	-1.6	1.253	0.3	0.2	0	45.6	39.1	0	138	122	0	32	31	32
2024	9	3	7	26	6	30.4	-3.1	1.253	0.4	0.3	0	44.7	39.6	0	138	123	0	34	31	32
2024	9	3	7	36	6	29	-2.1	1.253	0.3	0.2	0	45.6	39.6	0	138	123	0	32	31	32
2024	9	3	7	46	6	29.4	-2.4	1.253	0.3	0.2	0	45.2	39.1	0	138	123	0	33	32	32
2024	9	3	7	56	6	28.3	-3.1	1.253	0.5	0.4	0	44.7	39.1	0	138	123	0	34	32	32

Reinhackle (0365)

Year	Month	Day	Hour	Minute	Second	VelocityX	VelocityY	Level	StdError1	StdError2	StdError3	SNR1	SNR2	SNR3	SignalAmp1	SignalAmp2	SignalAmp3	Noise1	Noise2	Noise3
2024	9	3	8	6	6	30.7	-2.2	1.254	0.3	0.2	0	44.7	39.6	0	137	123	0	33	31	32
2024	9	3	8	16	6	29.9	-3.4	1.253	0.3	0.2	0	45.2	39.6	0	138	123	0	33	31	32
2024	9	3	8	26	6	28.6	-2.6	1.254	0.4	0.3	0	45.2	39.1	0	138	123	0	33	32	33
2024	9	3	8	36	6	29.4	-2.8	1.254	0.4	0.3	0	45.2	38.7	0	138	122	0	33	32	32
2024	9	3	8	46	6	29.5	-2.3	1.254	0.3	0.2	0	45.2	39.6	0	138	123	0	33	31	33
2024	9	3	8	56	6	29.3	-2.1	1.254	0.3	0.2	0	45.2	39.6	0	138	123	0	33	31	33
2024	9	3	9	6	6	29.6	-3.1	1.254	0.3	0.2	0	45.2	39.1	0	138	123	0	33	32	32
2024	9	3	9	16	6	29.5	-2.1	1.254	0.3	0.2	0	45.2	39.6	0	138	123	0	33	31	32
2024	9	3	9	26	6	29.6	-3.1	1.254	0.3	0.2	0	45.2	39.6	0	138	123	0	33	31	32
2024	9	3	9	36	6	28.6	-1.7	1.254	0.4	0.3	0	45.2	39.6	0	138	123	0	33	31	32
2024	9	3	9	46	6	29.5	-3.3	1.254	0.4	0.3	0	45.2	39.6	0	138	123	0	33	31	32
2024	9	3	9	56	6	28.8	-2.6	1.254	0.3	0.2	0	45.2	39.6	0	138	123	0	33	31	32
2024	9	3	10	6	6	28.2	-2.7	1.254	0.3	0.2	0	45.6	39.6	0	138	123	0	32	31	32
2024	9	3	10	16	6	29.5	-2.6	1.254	0.4	0.3	0	45.2	39.1	0	138	123	0	33	32	32
2024	9	3	10	26	6	28.5	-2.6	1.254	0.3	0.2	0	45.2	39.1	0	138	123	0	33	32	32
2024	9	3	10	36	6	28.6	-2	1.254	0.4	0.3	0	45.2	39.1	0	137	122	0	32	31	32
2024	9	3	10	46	6	28.7	-2.5	1.254	0.3	0.2	0	44.7	39.1	0	137	122	0	33	31	32
2024	9	3	10	56	6	29.1	-2.6	1.254	0.3	0.2	0	44.3	38.3	0	136	121	0	33	32	32
2024	9	3	11	6	6	28.3	-3.4	1.254	0.3	0.2	0	44.3	38.3	0	136	120	0	33	31	32
2024	9	3	11	16	6	28.2	-3.2	1.254	0.3	0.2	0	44.7	37.8	0	136	120	0	32	32	31
2024	9	3	11	26	6	28.5	-2.4	1.254	0.3	0.2	0	44.7	37.8	0	137	120	0	33	32	32
2024	9	3	11	36	6	29.4	-2.7	1.254	0.3	0.2	0	44.3	37.8	0	136	120	0	33	32	32
2024	9	3	11	46	6	27.9	-2.5	1.254	0.3	0.2	0	44.7	38.3	0	136	120	0	32	31	32
2024	9	3	11	56	6	28.1	-2.2	1.254	0.3	0.2	0	44.3	38.3	0	136	120	0	33	31	32
2024	9	3	12	6	6	28.7	-2.8	1.254	0.3	0.2	0	44.7	38.3	0	137	120	0	33	31	33
2024	9	3	12	16	6	27.9	-3	1.254	0.3	0.2	0	44.3	38.3	0	136	120	0	33	31	32
2024	9	3	12	26	6	29.1	-3.3	1.254	0.3	0.2	0	43.9	37.8	0	135	119	0	33	31	33
2024	9	3	12	36	6	27.7	-2.1	1.254	0.3	0.2	0	44.3	38.3	0	136	120	0	33	31	32
2024	9	3	12	46	6	28.7	-2.4	1.254	0.4	0.3	0	43.9	37.8	0	135	119	0	33	31	32
2024	9	3	12	56	6	27.8	-3.8	1.254	0.3	0.2	0	43.9	37.4	0	135	118	0	33	31	32
2024	9	3	13	6	6	28.3	-2.2	1.254	0.4	0.3	0	44.7	38.3	0	135	120	0	31	31	32
2024	9	3	13	16	6	28.1	-2.7	1.254	0.4	0.3	0	44.3	37.4	0	135	119	0	32	32	32
2024	9	3	13	26	6	28.9	-2.4	1.254	0.3	0.2	0	44.3	38.3	0	135	120	0	32	31	32
2024	9	3	13	36	6	28.7	-3.9	1.254	0.3	0.2	0	43.9	37.4	0	135	119	0	33	32	32
2024	9	3	13	46	6	27.9	-3.4	1.253	0.4	0.3	0	43.9	37.8	0	135	119	0	33	31	32
2024	9	3	13	56	6	27.5	-3.9	1.253	0.3	0.2	0	44.3	37.8	0	135	119	0	32	31	32
2024	9	3	14	6	6	28.4	-2.6	1.253	0.3	0.2	0	43.9	38.3	0	135	120	0	33	31	31
2024	9	3	14	16	6	27.5	-3.8	1.252	0.4	0.3	0	44.3	37.8	0	135	119	0	32	31	32
2024	9	3	14	26	6	27.9	-3.4	1.253	0.4	0.3	0	44.3	37.4	0	135	119	0	32	32	32
2024	9	3	14	36	6	30.1	-2.8	1.253	0.3	0.2	0	43.9	37.8	0	135	119	0	33	31	32
2024	9	3	14	46	6	27.8	-3.2	1.253	0.3	0.2	0	43.9	37.8	0	135	119	0	33	31	32
2024	9	3	14	56	6	28.4	-2.8	1.253	0.3	0.2	0	43.4	37.8	0	134	119	0	33	31	32
2024	9	3	15	6	6	29.3	-2.9	1.253	0.3	0.2	0	43.9	37.4	0	134	119	0	32	32	32
2024	9	3	15	16	6	26.6	-2.5	1.252	0.3	0.2	0	43.9	37.8	0	135	119	0	33	31	32
2024	9	3	15	26	6	27.8	-3.7	1.251	0.5	0.5	0	43.9	37.4	0	134	119	0	32	32	31
2024	9	3	15	36	6	29.5	-4.6	1.251	0.3	0.2	0	44.3	37.8	0	135	119	0	32	31	32
2024	9	3	15	46	6	29.2	-2.8	1.252	0.5	0.4	0	44.3	37.8	0	135	119	0	32	31	32
2024	9	3	15	56	6	28	-3.4	1.251	0.3	0.2	0	43.9	37.8	0	135	119	0	33	31	32

Reinhackle (0365)

Year	Month	Day	Hour	Minute	Second	VelocityX	VelocityY	Level	StdError1	StdError2	StdError3	SNR1	SNR2	SNR3	SignalAmp1	SignalAmp2	SignalAmp3	Noise1	Noise2	Noise3
2024	9	3	16	6	6	28.9	-2.4	1.252	0.3	0.2	0	43.9	37.8	0	135	120	0	33	32	32
2024	9	3	16	16	6	29.1	-3.3	1.251	0.4	0.3	0	43.9	37.8	0	135	119	0	33	31	32
2024	9	3	16	26	6	27.9	-2.6	1.251	0.3	0.2	0	43.4	37.8	0	134	119	0	33	31	32
2024	9	3	16	36	6	28.3	-3.4	1.25	0.3	0.2	0	43.9	37.4	0	135	119	0	33	32	31
2024	9	3	16	46	6	28.5	-2.3	1.251	0.3	0.2	0	43.9	37.4	0	135	119	0	33	32	32
2024	9	3	16	56	6	27.6	-2.8	1.251	0.4	0.3	0	43.9	37.8	0	135	119	0	33	31	32
2024	9	3	17	6	6	29.4	-3.8	1.249	0.3	0.2	0	43.9	37.8	0	135	119	0	33	31	31
2024	9	3	17	16	6	28.1	-1.7	1.25	0.3	0.2	0	44.3	37.4	0	135	118	0	32	31	32
2024	9	3	17	26	6	30	-2.9	1.251	0.4	0.3	0	44.3	37.8	0	135	118	0	32	30	32
2024	9	3	17	36	6	28.8	-2.9	1.25	0.3	0.2	0	44.3	37.8	0	135	119	0	32	31	32
2024	9	3	17	46	6	29.3	-2.3	1.25	0.4	0.3	0	43.9	37.8	0	135	119	0	33	31	32
2024	9	3	17	56	6	28	-3.9	1.251	0.4	0.3	0	43.4	37.4	0	134	119	0	33	32	31
2024	9	3	18	6	6	27.4	-2	1.25	0.3	0.2	0	43.4	37.4	0	134	118	0	33	31	32
2024	9	3	18	16	6	28.8	-2.1	1.251	0.3	0.2	0	43.9	37.4	0	135	118	0	33	31	32
2024	9	3	18	26	6	27.6	-2	1.25	0.6	0.5	0	44.3	37	0	135	118	0	32	32	32
2024	9	3	18	36	6	28.6	-2.7	1.251	0.3	0.2	0	43.9	37.4	0	135	118	0	33	31	32
2024	9	3	18	46	6	29.2	-2.6	1.251	0.3	0.2	0	44.7	37.8	0	136	120	0	32	32	33
2024	9	3	18	56	6	28.8	-2.6	1.251	0.3	0.2	0	44.3	38.3	0	136	120	0	33	31	32
2024	9	3	19	6	6	28.8	-2.6	1.251	0.3	0.2	0	44.7	38.3	0	136	120	0	32	31	32
2024	9	3	19	16	6	29.3	-3.1	1.251	0.3	0.2	0	44.3	37.8	0	136	120	0	33	32	32
2024	9	3	19	26	6	28.9	-1.5	1.252	0.4	0.3	0	44.3	38.3	0	136	121	0	33	32	31
2024	9	3	19	36	6	28.6	-2.8	1.251	0.3	0.2	0	44.7	38.3	0	136	120	0	32	31	32
2024	9	3	19	46	6	28.1	-2.2	1.252	0.3	0.2	0	45.6	39.1	0	139	123	0	33	32	32
2024	9	3	19	56	6	29.6	-2.5	1.251	0.3	0.2	0	46	40	0	139	124	0	32	31	32
2024	9	3	20	6	6	29.6	-3	1.252	0.3	0.2	0	45.6	40.4	0	139	125	0	33	31	31
2024	9	3	20	16	6	29.4	-2.5	1.252	0.3	0.2	0	45.6	40	0	139	124	0	33	31	32
2024	9	3	20	26	6	29.5	-3.1	1.252	0.3	0.2	0	46	40	0	139	125	0	32	32	33
2024	9	3	20	36	6	29.9	-4	1.252	0.3	0.2	0	45.6	40	0	139	124	0	33	31	32
2024	9	3	20	46	6	29.1	-2.4	1.252	0.5	0.4	0	46	40.4	0	139	125	0	32	31	31
2024	9	3	20	56	6	28.4	-3	1.252	0.4	0.3	0	45.6	40.4	0	139	125	0	33	31	32
2024	9	3	21	6	6	29.6	-0.7	1.252	0.3	0.2	0	45.6	40	0	139	125	0	33	32	32
2024	9	3	21	16	6	28.3	-3.4	1.252	0.3	0.2	0	45.6	39.6	0	139	124	0	33	32	31
2024	9	3	21	26	6	28.8	-2.8	1.252	0.4	0.3	0	45.6	40	0	139	125	0	33	32	31
2024	9	3	21	36	6	29.6	-1.8	1.252	0.4	0.3	0	45.2	39.6	0	138	124	0	33	32	32
2024	9	3	21	46	6	29.1	-3	1.252	0.4	0.3	0	45.6	40	0	139	124	0	33	31	31
2024	9	3	21	56	6	29.2	-3	1.252	0.4	0.3	0	46	40.4	0	139	125	0	32	31	31
2024	9	3	22	6	6	28.6	-2.4	1.252	0.3	0.2	0	46	40.4	0	139	125	0	32	31	33
2024	9	3	22	16	6	29.6	-2.8	1.252	0.4	0.3	0	46	40	0	140	124	0	33	31	32
2024	9	3	22	26	6	28.6	-3.2	1.252	0.3	0.2	0	45.2	40.4	0	138	125	0	33	31	32
2024	9	3	22	36	6	26.8	-2	1.252	0.3	0.2	0	46.9	40	0	141	125	0	32	32	31
2024	9	3	22	46	6	29.3	-3.4	1.252	0.5	0.4	0	46.4	40.4	0	141	125	0	33	31	32
2024	9	3	22	56	6	28.7	-1.9	1.252	0.3	0.2	0	46.9	40.4	0	141	125	0	32	31	32
2024	9	3	23	6	6	28.1	-2.3	1.253	0.3	0.2	0	46.9	40	0	141	125	0	32	32	32
2024	9	3	23	16	6	29.8	-2.6	1.253	0.3	0.2	0	46	40.4	0	140	125	0	33	31	33
2024	9	3	23	26	6	29.4	-2.5	1.253	0.3	0.2	0	46	40.4	0	140	125	0	33	31	32
2024	9	3	23	36	6	28.7	-2.4	1.253	0.4	0.3	0	46	40.4	0	140	125	0	33	31	32
2024	9	3	23	46	6	28.9	-3.3	1.253	0.4	0.3	0	46	40	0	140	124	0	33	31	32
2024	9	3	23	56	6	27.8	-1.9	1.253	0.3	0.2	0	46.4	40	0	140	125	0	32	32	32

Reinhackle (0365)

Year	Month	Day	Hour	Minute	Second	VelocityX	VelocityY	Level	StdError1	StdError2	StdError3	SNR1	SNR2	SNR3	SignalAmp1	SignalAmp2	SignalAmp3	Noise1	Noise2	Noise3
2024	9	4	0	6	6	29.6	-2.7	1.253	0.3	0.2	0	46.4	39.6	0	140	124	0	32	32	33
2024	9	4	0	16	6	29.7	-1.8	1.253	0.3	0.2	0	46	40	0	140	125	0	33	32	32
2024	9	4	0	26	6	28.9	-2.8	1.253	0.5	0.4	0	45.2	40.4	0	138	125	0	33	31	33
2024	9	4	0	36	6	29.3	-2.9	1.253	0.3	0.2	0	46	39.6	0	140	124	0	33	32	32
2024	9	4	0	46	6	28	-2.6	1.253	0.3	0.2	0	46	40	0	140	124	0	33	31	32
2024	9	4	0	56	6	27.7	-1.6	1.253	0.3	0.2	0	46.4	40.4	0	141	125	0	33	31	32
2024	9	4	1	6	6	29.5	-3.3	1.253	0.4	0.3	0	46	40	0	140	124	0	33	31	33
2024	9	4	1	16	6	29.4	-2.7	1.253	0.5	0.4	0	46	39.6	0	140	124	0	33	32	32
2024	9	4	1	26	6	28.5	-3.1	1.253	0.3	0.2	0	46	40	0	140	124	0	33	31	32
2024	9	4	1	36	6	29.6	-2.3	1.253	0.3	0.2	0	46	40	0	140	124	0	33	31	32
2024	9	4	1	46	6	28.6	-2.6	1.253	0.4	0.3	0	46.4	40	0	140	124	0	32	31	32
2024	9	4	1	56	6	28.1	-2	1.253	0.3	0.2	0	46	40.4	0	140	125	0	33	31	32
2024	9	4	2	6	6	29.7	-2.8	1.253	0.3	0.2	0	46	39.6	0	139	123	0	32	31	33
2024	9	4	2	16	6	29.5	-2.8	1.253	0.4	0.3	0	46	39.1	0	139	123	0	32	32	32
2024	9	4	2	26	6	28.8	-3.4	1.253	0.3	0.2	0	45.6	39.6	0	139	123	0	33	31	33
2024	9	4	2	36	6	29.1	-3.1	1.253	0.3	0.2	0	45.6	39.6	0	139	123	0	33	31	32
2024	9	4	2	46	6	29	-2.1	1.253	0.3	0.2	0	45.6	39.1	0	139	123	0	33	32	32
2024	9	4	2	56	6	29.1	-2.8	1.254	0.3	0.2	0	44.7	38.7	0	137	121	0	33	31	32
2024	9	4	3	6	6	28.4	-2.4	1.254	0.4	0.3	0	46	39.6	0	139	123	0	32	31	32
2024	9	4	3	16	6	29.8	-3.2	1.254	0.4	0.3	0	45.2	39.1	0	138	122	0	33	31	32
2024	9	4	3	26	6	28.8	-1.9	1.254	0.3	0.2	0	45.6	39.1	0	139	123	0	33	32	32
2024	9	4	3	36	6	29	-2.4	1.254	0.3	0.2	0	45.6	39.6	0	138	123	0	32	31	31
2024	9	4	3	46	6	28.7	-2.4	1.254	0.3	0.2	0	45.6	39.6	0	139	123	0	33	31	32
2024	9	4	3	56	6	29.2	-2.5	1.254	0.3	0.2	0	45.2	39.6	0	138	123	0	33	31	32
2024	9	4	4	6	6	30.2	-2.3	1.254	0.3	0.2	0	45.2	39.1	0	138	122	0	33	31	32
2024	9	4	4	16	6	29.1	-2.1	1.254	0.4	0.3	0	45.6	39.6	0	139	123	0	33	31	32
2024	9	4	4	26	6	29.1	-3	1.254	0.3	0.2	0	45.2	39.1	0	138	122	0	33	31	32
2024	9	4	4	36	6	29.7	-2.2	1.254	0.3	0.2	0	45.6	39.1	0	138	122	0	32	31	32
2024	9	4	4	46	6	28.6	-2.2	1.254	0.3	0.2	0	45.2	38.7	0	138	122	0	33	32	33
2024	9	4	4	56	6	28.7	-2.8	1.254	0.4	0.3	0	45.2	39.1	0	138	122	0	33	31	32
2024	9	4	5	6	6	28.9	-2.2	1.254	0.4	0.3	0	45.6	38.7	0	138	122	0	32	32	32
2024	9	4	5	16	6	30.3	-3.1	1.254	0.3	0.2	0	45.2	38.7	0	137	121	0	32	31	33
2024	9	4	5	26	6	30.1	-2	1.254	0.3	0.2	0	44.7	38.7	0	137	121	0	33	31	31
2024	9	4	5	36	6	29.1	-2.6	1.254	0.3	0.2	0	44.7	38.7	0	137	121	0	33	31	32
2024	9	4	5	46	6	29.1	-2.8	1.254	0.3	0.2	0	44.7	38.7	0	137	121	0	33	31	33
2024	9	4	5	56	6	29	-2.3	1.254	0.3	0.2	0	45.2	38.3	0	137	121	0	32	32	33
2024	9	4	6	6	6	29.1	-1.9	1.254	0.4	0.3	0	45.2	38.7	0	137	121	0	32	31	32
2024	9	4	6	16	6	29.6	-2.3	1.254	0.3	0.2	0	44.3	38.3	0	136	121	0	33	32	32
2024	9	4	6	26	6	30.2	-1.8	1.254	0.4	0.3	0	44.7	38.3	0	136	120	0	32	31	31
2024	9	4	6	36	6	27.5	-2.3	1.254	0.3	0.2	0	44.7	38.7	0	136	121	0	32	31	32
2024	9	4	6	46	6	29.6	-3.1	1.254	0.3	0.2	0	44.7	38.3	0	136	120	0	32	31	32
2024	9	4	6	56	6	29.4	-2.7	1.254	0.3	0.2	0	44.7	38.3	0	136	120	0	32	31	32
2024	9	4	7	6	6	28.7	-2.4	1.254	0.3	0.2	0	44.3	38.3	0	136	120	0	33	31	32
2024	9	4	7	16	6	29.1	-2.3	1.254	0.3	0.2	0	44.7	37.8	0	136	120	0	32	32	32
2024	9	4	7	26	6	29.9	-1.8	1.254	0.3	0.2	0	44.3	38.3	0	136	120	0	33	31	32
2024	9	4	7	36	6	28.8	-3.2	1.254	0.4	0.3	0	45.2	38.3	0	137	120	0	32	31	32
2024	9	4	7	46	6	30.3	-2.1	1.254	0.3	0.2	0	44.3	38.3	0	136	120	0	33	31	32
2024	9	4	7	56	6	28	-2.6	1.254	0.3	0.2	0	45.2	38.7	0	137	121	0	32	31	31

Reinhackle (0365)

Year	Month	Day	Hour	Minute	Second	VelocityX	VelocityY	Level	StdError1	StdError2	StdError3	SNR1	SNR2	SNR3	SignalAmp1	SignalAmp2	SignalAmp3	Noise1	Noise2	Noise3
2024	9	4	8	6	6	28.7	-2.4	1.254	0.3	0.2	0	45.2	38.3	0	137	121	0	32	32	32
2024	9	4	8	16	6	28.5	-2.1	1.254	0.4	0.3	0	44.7	38.7	0	137	121	0	33	31	32
2024	9	4	8	26	6	29	-2.3	1.254	0.3	0.2	0	44.3	38.3	0	136	121	0	33	32	32
2024	9	4	8	36	6	28.8	-2.8	1.255	0.5	0.4	0	44.3	38.3	0	136	120	0	33	31	32
2024	9	4	8	46	6	29.4	-2.3	1.254	0.3	0.2	0	44.7	38.7	0	137	121	0	33	31	32
2024	9	4	8	56	6	29.3	-2.8	1.255	0.4	0.3	0	44.3	37.8	0	136	120	0	33	32	31
2024	9	4	9	6	6	29.6	-2.7	1.255	0.3	0.2	0	44.7	37.8	0	136	120	0	32	32	32
2024	9	4	9	16	6	27.8	-2.6	1.255	0.3	0.2	0	44.3	38.7	0	136	121	0	33	31	32
2024	9	4	9	26	6	29.5	-2.4	1.255	0.4	0.3	0	44.7	38.7	0	137	122	0	33	32	32
2024	9	4	9	36	6	28.5	-2.1	1.255	0.4	0.3	0	45.6	38.7	0	137	122	0	31	32	32
2024	9	4	9	46	6	29	-3.1	1.255	0.3	0.2	0	44.7	39.6	0	137	123	0	33	31	32
2024	9	4	9	56	6	29.5	-2.3	1.255	0.4	0.3	0	44.7	39.6	0	137	123	0	33	31	32
2024	9	4	10	6	6	29.8	-2.4	1.255	0.3	0.2	0	44.7	39.1	0	137	122	0	33	31	32
2024	9	4	10	16	6	27.9	-2.3	1.255	0.4	0.3	0	44.7	39.6	0	137	123	0	33	31	32
2024	9	4	10	26	6	29.6	-4	1.255	0.3	0.2	0	44.7	39.1	0	137	122	0	33	31	32
2024	9	4	10	36	6	28.3	-2.4	1.255	0.3	0.2	0	45.2	38.7	0	137	122	0	32	32	32
2024	9	4	10	46	6	29.2	-2.4	1.255	0.3	0.2	0	44.7	38.7	0	137	122	0	33	32	32
2024	9	4	10	56	6	30.3	-2.3	1.255	0.4	0.3	0	45.2	38.7	0	137	121	0	32	31	32
2024	9	4	11	6	6	29.6	-2.5	1.255	0.3	0.2	0	44.7	39.1	0	137	122	0	33	31	32
2024	9	4	11	16	6	28.5	-2.8	1.254	0.3	0.2	0	44.7	39.1	0	137	122	0	33	31	32
2024	9	4	11	26	6	29.5	-2.4	1.255	0.4	0.3	0	44.7	38.7	0	137	121	0	33	31	32
2024	9	4	11	36	6	27.8	-3	1.255	0.3	0.2	0	44.3	38.7	0	136	121	0	33	31	32
2024	9	4	11	46	6	30.3	-2.7	1.255	0.3	0.2	0	44.7	38.7	0	136	121	0	32	31	31
2024	9	4	11	56	6	28.3	-2.8	1.255	0.3	0.2	0	44.7	38.7	0	137	121	0	33	31	32
2024	9	4	12	6	6	28.5	-3	1.254	0.3	0.2	0	44.7	38.3	0	136	120	0	32	31	31
2024	9	4	12	16	6	27.9	-2.3	1.254	0.4	0.3	0	44.3	38.3	0	136	120	0	33	31	32
2024	9	4	12	26	6	28	-3.3	1.254	0.3	0.2	0	44.7	38.3	0	136	120	0	32	31	32
2024	9	4	12	36	6	28.9	-2.9	1.254	0.3	0.2	0	44.7	38.3	0	136	120	0	32	31	31
2024	9	4	12	46	6	29.8	-2.8	1.254	0.5	0.4	0	44.3	38.3	0	135	120	0	32	31	32
2024	9	4	12	56	6	28.7	-2.6	1.254	0.3	0.2	0	44.3	38.3	0	136	120	0	33	31	32
2024	9	4	13	6	6	28.7	-3.7	1.254	0.3	0.2	0	44.3	38.3	0	136	120	0	33	31	32
2024	9	4	13	16	6	29.3	-1.7	1.253	0.3	0.2	0	44.7	38.3	0	136	120	0	32	31	32
2024	9	4	13	26	6	28.3	-3.7	1.253	0.3	0.2	0	43.9	37.8	0	135	119	0	33	31	32
2024	9	4	13	36	6	27.7	-3.3	1.252	0.4	0.3	0	43.9	38.3	0	135	120	0	33	31	32
2024	9	4	13	46	6	28.5	-2.5	1.252	0.3	0.2	0	44.3	38.3	0	135	120	0	32	31	32
2024	9	4	13	56	6	28	-2.3	1.252	0.3	0.2	0	44.3	38.7	0	136	121	0	33	31	31
2024	9	4	14	6	6	28.1	-3	1.252	0.3	0.2	0	44.3	38.7	0	136	121	0	33	31	32
2024	9	4	14	16	6	28.6	-4.3	1.251	0.3	0.2	0	44.3	38.3	0	135	120	0	32	31	32
2024	9	4	14	26	6	28.1	-3.5	1.25	0.3	0.2	0	44.3	38.3	0	136	120	0	33	31	32
2024	9	4	14	36	6	28.1	-3.2	1.249	0.5	0.4	0	43.4	38.3	0	133	120	0	32	31	32
2024	9	4	14	46	6	29	-3.3	1.249	0.3	0.2	0	44.3	38.3	0	136	120	0	33	31	31
2024	9	4	14	56	6	28.8	-3.5	1.249	0.4	0.3	0	44.3	38.3	0	136	120	0	33	31	32
2024	9	4	15	6	6	29.4	-3	1.249	0.5	0.4	0	44.7	38.3	0	136	120	0	32	31	32
2024	9	4	15	16	6	27.7	-3.3	1.249	0.3	0.2	0	44.3	38.7	0	136	121	0	33	31	32
2024	9	4	15	26	6	28.6	-3.7	1.248	0.3	0.2	0	44.7	38.3	0	136	120	0	32	31	31
2024	9	4	15	36	6	28	-2	1.248	0.3	0.2	0	44.3	38.3	0	136	120	0	33	31	32
2024	9	4	15	46	6	28.6	-2.8	1.248	0.3	0.2	0	44.7	38.3	0	136	120	0	32	31	32
2024	9	4	15	56	6	28.8	-3.8	1.248	0.3	0.2	0	44.3	38.3	0	135	120	0	32	31	32

Reinhackle (0365)

Year	Month	Day	Hour	Minute	Second	VelocityX	VelocityY	Level	StdError1	StdError2	StdError3	SNR1	SNR2	SNR3	SignalAmp1	SignalAmp2	SignalAmp3	Noise1	Noise2	Noise3
2024	9	4	16	6	6	27.7	-3.6	1.248	0.3	0.2	0	44.3	37.8	0	136	120	0	33	32	32
2024	9	4	16	16	6	26.6	-2.4	1.248	0.3	0.2	0	44.3	37	0	136	118	0	33	32	32
2024	9	4	16	26	6	28.8	-3	1.248	0.4	0.3	0	44.7	38.7	0	136	121	0	32	31	31
2024	9	4	16	36	6	27.8	-2.9	1.248	0.4	0.3	0	44.7	38.3	0	136	120	0	32	31	32
2024	9	4	16	46	6	28.2	-3.4	1.248	0.4	0.3	0	43.9	37.8	0	135	119	0	33	31	32
2024	9	4	16	56	6	28.9	-2.4	1.247	0.3	0.2	0	44.3	37.4	0	135	119	0	32	32	32
2024	9	4	17	6	6	27.2	-3.6	1.247	0.4	0.3	0	43.4	37.4	0	134	119	0	33	32	32
2024	9	4	17	16	6	28.8	-3.2	1.247	0.5	0.4	0	44.3	38.3	0	135	120	0	32	31	32
2024	9	4	17	26	6	28.5	-2.4	1.247	0.4	0.3	0	44.3	38.3	0	135	120	0	32	31	32
2024	9	4	17	36	6	28.1	-2.5	1.246	0.3	0.2	0	44.3	37.8	0	135	119	0	32	31	32
2024	9	4	17	46	6	28.5	-2.1	1.245	0.3	0.2	0	44.3	37.8	0	135	119	0	32	31	32
2024	9	4	17	56	6	28.6	-1.5	1.244	0.3	0.2	0	43.9	38.3	0	135	120	0	33	31	32
2024	9	4	18	6	6	29.9	-1.8	1.244	0.3	0.2	0	44.3	38.3	0	136	120	0	33	31	32
2024	9	4	18	16	6	28.1	-2.5	1.244	0.3	0.2	0	44.7	38.7	0	136	121	0	32	31	31
2024	9	4	18	26	6	28.1	-2.2	1.243	0.4	0.3	0	44.3	38.3	0	136	120	0	33	31	33
2024	9	4	18	36	6	28.7	-2.4	1.243	0.3	0.2	0	45.2	38.7	0	137	121	0	32	31	32
2024	9	4	18	46	6	29	-2.2	1.243	0.3	0.2	0	45.2	38.7	0	138	121	0	33	31	32
2024	9	4	18	56	6	29.4	-2.4	1.243	0.4	0.3	0	45.2	38.7	0	137	121	0	32	31	32
2024	9	4	19	6	6	28.1	-2.2	1.242	0.4	0.3	0	44.7	38.7	0	137	121	0	33	31	32
2024	9	4	19	16	6	28.8	-2.2	1.242	0.3	0.2	0	45.6	38.7	0	138	121	0	32	31	32
2024	9	4	19	26	6	29.6	-2.5	1.242	0.4	0.3	0	45.2	39.1	0	138	122	0	33	31	32
2024	9	4	19	36	6	29.6	-2.7	1.242	0.4	0.3	0	45.6	39.1	0	138	122	0	32	31	31
2024	9	4	19	46	6	27.3	-1.5	1.242	0.4	0.3	0	46.4	39.1	0	140	122	0	32	31	32
2024	9	4	19	56	6	29.2	-2.6	1.243	0.3	0.2	0	46.4	39.6	0	140	123	0	32	31	32
2024	9	4	20	6	6	28.8	-2.8	1.243	0.4	0.3	0	46.4	39.6	0	140	123	0	32	31	32
2024	9	4	20	16	6	29.1	-2	1.243	0.3	0.2	0	46.4	40	0	140	123	0	32	30	32
2024	9	4	20	26	6	27.8	-3.2	1.243	0.3	0.2	0	46.4	39.6	0	140	123	0	32	31	32
2024	9	4	20	36	6	29.2	-2.8	1.243	0.3	0.2	0	46.4	39.6	0	140	123	0	32	31	32
2024	9	4	20	46	6	30.3	-2.8	1.243	0.4	0.3	0	46.4	39.6	0	140	123	0	32	31	31
2024	9	4	20	56	6	27	-1.9	1.243	0.4	0.3	0	46	40	0	140	124	0	33	31	32
2024	9	4	21	6	6	29.3	-1.7	1.243	0.4	0.3	0	46	39.6	0	140	123	0	33	31	32
2024	9	4	21	16	6	28.5	-2.9	1.243	0.4	0.3	0	46	39.1	0	140	123	0	33	32	32
2024	9	4	21	26	6	29.4	-3.2	1.244	0.3	0.2	0	45.6	39.1	0	139	122	0	33	31	32
2024	9	4	21	36	6	29.3	-2.2	1.244	0.3	0.2	0	46	38.7	0	139	122	0	32	32	32
2024	9	4	21	46	6	28.7	-2.8	1.244	0.3	0.2	0	45.6	38.7	0	139	122	0	33	32	32
2024	9	4	21	56	6	29.3	-3.2	1.244	0.4	0.3	0	46	39.6	0	139	123	0	32	31	33
2024	9	4	22	6	6	28.3	-2.3	1.244	0.3	0.2	0	46	39.1	0	139	122	0	32	31	32
2024	9	4	22	16	6	28.8	-2.4	1.244	0.3	0.2	0	45.6	39.1	0	139	122	0	33	31	32
2024	9	4	22	26	6	29	-1.6	1.245	0.4	0.3	0	45.2	39.1	0	138	122	0	33	31	32
2024	9	4	22	36	6	28.6	-2	1.245	0.3	0.2	0	45.2	38.7	0	138	122	0	33	32	32
2024	9	4	22	46	6	28.9	-2.5	1.245	0.5	0.4	0	44.7	38.7	0	137	121	0	33	31	32
2024	9	4	22	56	6	28.7	-3.4	1.245	0.3	0.2	0	45.6	38.7	0	138	122	0	32	32	31
2024	9	4	23	6	6	29.6	-2.3	1.245	0.3	0.2	0	45.2	38.3	0	137	121	0	32	32	32
2024	9	4	23	16	6	29.3	-3.6	1.246	0.4	0.3	0	45.2	38.7	0	137	121	0	32	31	32
2024	9	4	23	26	6	29.1	-2.7	1.246	0.5	0.4	0	44.7	38.3	0	137	121	0	33	32	32
2024	9	4	23	36	6	27.6	-2.5	1.246	0.3	0.2	0	45.2	38.7	0	137	121	0	32	31	32
2024	9	4	23	46	6	29	-3.4	1.246	0.4	0.3	0	45.6	40	0	139	124	0	33	31	32
2024	9	4	23	56	6	28.8	-2.3	1.247	0.4	0.3	0	46	40	0	139	124	0	32	31	32

Reinhackle (0365)

Year	Month	Day	Hour	Minute	Second	VelocityX	VelocityY	Level	StdError1	StdError2	StdError3	SNR1	SNR2	SNR3	SignalAmp1	SignalAmp2	SignalAmp3	Noise1	Noise2	Noise3
2024	9	5	0	6	6	27.9	-3	1.247	0.4	0.3	0	45.6	39.6	0	139	124	0	33	32	33
2024	9	5	0	16	6	28.7	-2.4	1.248	0.3	0.2	0	46	40	0	139	124	0	32	31	32
2024	9	5	0	26	6	30	-2.9	1.25	0.3	0.2	0	45.6	40	0	139	124	0	33	31	32
2024	9	5	0	36	6	28.1	-3.3	1.25	0.3	0.2	0	46	40	0	139	124	0	32	31	32
2024	9	5	0	46	6	28.6	-1.7	1.25	0.4	0.3	0	45.6	39.6	0	139	124	0	33	32	33
2024	9	5	0	56	6	29.3	-4.1	1.251	0.4	0.3	0	45.2	39.6	0	138	124	0	33	32	32
2024	9	5	1	6	6	29.9	-2.2	1.251	0.3	0.2	0	45.6	39.6	0	138	124	0	32	32	32
2024	9	5	1	16	6	28.5	-1.4	1.251	0.3	0.2	0	46	39.6	0	139	124	0	32	32	32
2024	9	5	1	26	6	28.9	-2.7	1.252	0.3	0.2	0	46	40	0	139	124	0	32	31	31
2024	9	5	1	36	6	29.4	-2.7	1.252	0.4	0.3	0	45.6	40	0	138	124	0	32	31	31
2024	9	5	1	46	6	28.4	-3.2	1.252	0.3	0.2	0	45.2	40	0	138	124	0	33	31	31
2024	9	5	1	56	6	28.4	-4.2	1.252	0.5	0.4	0	45.6	39.6	0	139	124	0	33	32	32
2024	9	5	2	6	6	28.7	-3.3	1.252	0.4	0.3	0	45.2	39.6	0	138	123	0	33	31	31
2024	9	5	2	16	6	28.9	-2.8	1.253	0.4	0.3	0	45.6	39.6	0	138	123	0	32	31	32
2024	9	5	2	26	6	28.7	-2.5	1.253	0.3	0.2	0	45.6	39.6	0	139	124	0	33	32	32
2024	9	5	2	36	6	28.7	-3.1	1.253	0.3	0.2	0	45.2	40	0	138	124	0	33	31	32
2024	9	5	2	46	6	29.5	-3.1	1.253	0.4	0.3	0	45.2	40	0	138	124	0	33	31	32
2024	9	5	2	56	6	29.7	-2.7	1.253	0.3	0.2	0	45.6	40	0	139	124	0	33	31	32
2024	9	5	3	6	6	29.9	-2.8	1.253	0.3	0.2	0	45.2	39.6	0	138	123	0	33	31	32
2024	9	5	3	16	6	28.1	-2.3	1.253	0.4	0.3	0	46	40	0	139	124	0	32	31	32
2024	9	5	3	26	6	28.8	-2.1	1.253	0.4	0.3	0	45.2	40	0	138	124	0	33	31	32
2024	9	5	3	36	6	30.1	-2.8	1.254	0.5	0.4	0	45.6	39.1	0	138	123	0	32	32	32
2024	9	5	3	46	6	28.7	-2.6	1.254	0.3	0.2	0	45.2	40	0	138	124	0	33	31	32
2024	9	5	3	56	6	28.9	-2.5	1.254	0.3	0.2	0	45.2	39.1	0	137	123	0	32	32	32
2024	9	5	4	6	6	29.2	-3	1.254	0.4	0.3	0	45.2	39.6	0	138	123	0	33	31	32
2024	9	5	4	16	6	31.1	-2.7	1.254	0.3	0.2	0	45.6	39.6	0	138	123	0	32	31	31
2024	9	5	4	26	6	29.6	-2.3	1.254	0.3	0.2	0	44.7	39.6	0	137	123	0	33	31	32
2024	9	5	4	36	6	29.5	-2.8	1.254	0.5	0.4	0	44.3	39.6	0	137	123	0	34	31	31
2024	9	5	4	46	6	29.6	-2.9	1.254	0.3	0.2	0	45.2	39.1	0	137	123	0	32	32	32
2024	9	5	4	56	6	29.2	-2.5	1.254	0.3	0.2	0	45.6	39.6	0	137	123	0	31	31	32
2024	9	5	5	6	6	29	-2.4	1.254	0.4	0.3	0	45.2	39.6	0	137	123	0	32	31	32
2024	9	5	5	16	6	29.1	-2.8	1.254	0.3	0.2	0	44.7	39.1	0	137	123	0	33	32	31
2024	9	5	5	26	6	28.2	-1.7	1.254	0.3	0.2	0	44.7	39.1	0	137	123	0	33	32	31
2024	9	5	5	36	6	30.4	-3.7	1.254	0.4	0.3	0	44.7	39.6	0	137	123	0	33	31	32
2024	9	5	5	46	6	28.8	-1.9	1.254	0.3	0.2	0	44.7	39.6	0	137	123	0	33	31	32
2024	9	5	5	56	6	29	-1.8	1.254	0.3	0.2	0	44.7	39.6	0	137	123	0	33	31	32
2024	9	5	6	6	6	29.3	-2.4	1.254	0.3	0.2	0	44.7	39.6	0	137	123	0	33	31	32
2024	9	5	6	16	6	29.3	-2.4	1.254	0.3	0.2	0	44.7	39.1	0	136	122	0	32	31	32
2024	9	5	6	26	6	28.7	-2.9	1.255	0.4	0.3	0	44.3	39.1	0	136	122	0	33	31	32
2024	9	5	6	36	6	30	-2.9	1.254	0.3	0.2	0	44.3	39.6	0	136	123	0	33	31	32
2024	9	5	6	46	6	29.6	-3.2	1.254	0.3	0.2	0	44.3	39.1	0	137	123	0	34	32	31
2024	9	5	6	56	6	28.7	-2.4	1.255	0.3	0.2	0	45.2	38.7	0	137	122	0	32	32	33
2024	9	5	7	6	6	28.1	-1	1.254	0.3	0.2	0	44.3	38.7	0	136	122	0	33	32	32
2024	9	5	7	16	6	29.1	-2.6	1.255	0.5	0.4	0	44.7	39.1	0	136	122	0	32	31	32
2024	9	5	7	26	6	29.3	-2.3	1.255	0.3	0.2	0	44.7	39.1	0	136	122	0	32	31	32
2024	9	5	7	36	6	29	-2.8	1.255	0.4	0.3	0	44.3	39.1	0	136	122	0	33	31	32
2024	9	5	7	46	6	30	-2.8	1.255	0.3	0.2	0	44.3	38.7	0	136	122	0	33	32	32
2024	9	5	7	56	6	28.1	-2	1.255	0.4	0.3	0	44.3	39.6	0	136	123	0	33	31	32

Reinhackle (0365)

Year	Month	Day	Hour	Minute	Second	VelocityX	VelocityY	Level	StdError1	StdError2	StdError3	SNR1	SNR2	SNR3	SignalAmp1	SignalAmp2	SignalAmp3	Noise1	Noise2	Noise3
2024	9	5	8	6	6	29.1	-1.9	1.255	0.5	0.4	0	44.3	38.7	0	136	122	0	33	32	32
2024	9	5	8	16	6	28	-3.1	1.255	0.4	0.3	0	44.3	39.6	0	136	123	0	33	31	32
2024	9	5	8	26	6	29.8	-2.6	1.255	0.4	0.3	0	44.3	39.1	0	136	122	0	33	31	32
2024	9	5	8	36	6	29.1	-3.1	1.255	0.3	0.2	0	44.7	38.7	0	136	122	0	32	32	31
2024	9	5	8	46	6	28.3	-2.9	1.255	0.4	0.3	0	44.3	38.7	0	136	122	0	33	32	31
2024	9	5	8	56	6	29.2	-3	1.255	0.3	0.2	0	44.3	39.1	0	135	122	0	32	31	32
2024	9	5	9	6	6	29.7	-2.7	1.255	0.4	0.3	0	44.3	39.1	0	135	122	0	32	31	32
2024	9	5	9	16	6	28.3	-2.3	1.255	0.4	0.3	0	43.9	39.1	0	135	122	0	33	31	32
2024	9	5	9	26	6	28.7	-2.6	1.255	0.3	0.2	0	44.7	39.1	0	136	122	0	32	31	32
2024	9	5	9	36	6	29.2	-2.5	1.255	0.3	0.2	0	43.9	39.1	0	135	122	0	33	31	32
2024	9	5	9	46	6	29.1	-3.5	1.255	0.3	0.2	0	44.3	38.7	0	135	122	0	32	32	32
2024	9	5	9	56	6	29.2	-2.4	1.255	0.3	0.2	0	44.3	39.1	0	135	122	0	32	31	32
2024	9	5	10	6	6	30.6	-3	1.255	0.4	0.3	0	44.3	39.1	0	135	122	0	32	31	32
2024	9	5	10	16	6	29.3	-2	1.255	0.4	0.3	0	43.9	39.1	0	135	122	0	33	31	32
2024	9	5	10	26	6	30	-3.2	1.255	0.4	0.3	0	44.3	38.7	0	135	121	0	32	31	32
2024	9	5	10	36	6	29.8	-3.1	1.255	0.3	0.2	0	43.9	39.1	0	135	122	0	33	31	32
2024	9	5	10	46	6	28.8	-2.4	1.255	0.3	0.2	0	43.9	38.7	0	135	121	0	33	31	32
2024	9	5	10	56	6	29.1	-2.3	1.255	0.3	0.2	0	43.9	39.1	0	135	122	0	33	31	32
2024	9	5	11	6	6	29.2	-2.8	1.255	0.4	0.3	0	43.4	38.7	0	134	121	0	33	31	32
2024	9	5	11	16	6	28.5	-1.9	1.255	0.3	0.2	0	43.4	38.7	0	134	121	0	33	31	32
2024	9	5	11	26	6	28.9	-2	1.255	0.4	0.3	0	43.9	38.7	0	134	121	0	32	31	32
2024	9	5	11	36	6	29.9	-2.3	1.255	0.4	0.3	0	44.3	38.3	0	135	121	0	32	32	31
2024	9	5	11	46	6	30	-3.2	1.255	0.3	0.2	0	43.4	38.7	0	134	121	0	33	31	32
2024	9	5	11	56	6	29.9	-2.3	1.255	0.3	0.2	0	43.4	38.7	0	134	121	0	33	31	31
2024	9	5	12	6	6	30	-2.4	1.255	0.3	0.2	0	43.9	38.7	0	134	121	0	32	31	32
2024	9	5	12	16	6	28.3	-2.4	1.255	0.4	0.3	0	43.4	38.7	0	134	121	0	33	31	32
2024	9	5	12	26	6	29.4	-2.1	1.255	0.4	0.3	0	43.4	38.3	0	134	120	0	33	31	32
2024	9	5	12	36	6	28.5	-2.2	1.255	0.3	0.2	0	43.4	38.7	0	134	121	0	33	31	32
2024	9	5	12	46	6	29.4	-3	1.255	0.3	0.2	0	43	38.3	0	133	120	0	33	31	32
2024	9	5	12	56	6	28.3	-2.4	1.254	0.3	0.2	0	43.9	38.3	0	134	120	0	32	31	32
2024	9	5	13	6	6	27.7	-2.9	1.254	0.4	0.3	0	43.4	38.7	0	134	121	0	33	31	32
2024	9	5	13	16	6	28	-3.6	1.255	0.3	0.2	0	43.4	38.3	0	134	121	0	33	32	32
2024	9	5	13	26	6	29.2	-2.1	1.254	0.3	0.2	0	43	38.3	0	133	120	0	33	31	32
2024	9	5	13	36	6	28.6	-3.8	1.254	0.3	0.2	0	43	38.3	0	133	120	0	33	31	33
2024	9	5	13	46	6	29.7	-2.8	1.254	0.4	0.3	0	43.4	38.3	0	133	120	0	32	31	32
2024	9	5	13	56	6	27.9	-3.3	1.254	0.4	0.3	0	43.4	38.3	0	133	120	0	32	31	32
2024	9	5	14	6	6	28	-3.5	1.254	0.3	0.2	0	43.4	38.3	0	133	120	0	32	31	32
2024	9	5	14	16	6	28.5	-2.7	1.253	0.3	0.2	0	43	38.7	0	133	120	0	33	30	32
2024	9	5	14	26	6	28.5	-3.3	1.254	0.4	0.3	0	43	38.3	0	133	120	0	33	31	32
2024	9	5	14	36	6	28.3	-2.9	1.253	0.3	0.2	0	43.4	38.3	0	133	120	0	32	31	33
2024	9	5	14	46	6	28.8	-3	1.254	0.5	0.4	0	43	38.3	0	132	120	0	32	31	32
2024	9	5	14	56	6	28.6	-2.9	1.253	0.3	0.2	0	43	38.7	0	133	120	0	33	30	32
2024	9	5	15	6	6	28.6	-3.7	1.253	0.3	0.2	0	43.4	38.3	0	133	120	0	32	31	32
2024	9	5	15	16	6	28.1	-2.6	1.253	0.4	0.3	0	43.4	38.3	0	133	120	0	32	31	31
2024	9	5	15	26	6	27.8	-3.2	1.253	0.3	0.2	0	43.4	38.3	0	133	120	0	32	31	31
2024	9	5	15	36	6	28.5	-2.4	1.253	0.3	0.2	0	43.4	38.3	0	133	120	0	32	31	32
2024	9	5	15	46	6	29.1	-2	1.253	0.4	0.3	0	43	38.3	0	133	120	0	33	31	31
2024	9	5	15	56	6	28.7	-2.8	1.252	0.3	0.2	0	43.4	38.3	0	133	120	0	32	31	32

Reinhackle (0365)

Year	Month	Day	Hour	Minute	Second	VelocityX	VelocityY	Level	StdError1	StdError2	StdError3	SNR1	SNR2	SNR3	SignalAmp1	SignalAmp2	SignalAmp3	Noise1	Noise2	Noise3
2024	9	5	16	6	6	27.9	-2.9	1.253	0.3	0.2	0	43.4	38.3	0	133	120	0	32	31	32
2024	9	5	16	16	6	28.5	-3.7	1.252	0.4	0.3	0	43.4	38.3	0	133	120	0	32	31	32
2024	9	5	16	26	6	28.8	-3.3	1.252	0.5	0.5	0	43.4	37.8	0	133	120	0	32	32	32
2024	9	5	16	36	6	27.7	-2.9	1.252	0.6	0.5	0	43	38.3	0	133	120	0	33	31	32
2024	9	5	16	46	6	28	-3.4	1.252	0.4	0.3	0	43.4	38.7	0	133	120	0	32	30	32
2024	9	5	16	56	6	30.5	-3.3	1.253	0.3	0.2	0	43.4	38.3	0	133	120	0	32	31	33
2024	9	5	17	6	6	28.1	-2.8	1.252	0.3	0.2	0	43	37.8	0	133	119	0	33	31	32
2024	9	5	17	16	6	29.4	-2.9	1.252	0.5	0.4	0	43	37.8	0	132	119	0	32	31	32
2024	9	5	17	26	6	29	-3.3	1.252	0.4	0.3	0	43.4	37.4	0	133	119	0	32	32	31
2024	9	5	17	36	6	28.5	-2.1	1.253	0.5	0.4	0	43	38.3	0	133	120	0	33	31	32
2024	9	5	17	46	6	29.9	-3.2	1.253	0.3	0.2	0	42.6	37.4	0	132	119	0	33	32	32
2024	9	5	17	56	6	29.2	-2.3	1.253	0.3	0.2	0	43.4	38.3	0	133	120	0	32	31	32
2024	9	5	18	6	6	29.8	-2	1.253	0.3	0.2	0	43.4	38.3	0	133	120	0	32	31	32
2024	9	5	18	16	6	28.1	-2.3	1.253	0.3	0.2	0	43	38.3	0	133	120	0	33	31	32
2024	9	5	18	26	6	29	-2.3	1.253	0.4	0.3	0	43	38.3	0	133	120	0	33	31	32
2024	9	5	18	36	6	29.9	-2.8	1.253	0.3	0.2	0	43.4	38.3	0	133	120	0	32	31	31
2024	9	5	18	46	6	29.7	-2.4	1.253	0.5	0.4	0	43.4	38.3	0	133	121	0	32	32	32
2024	9	5	18	56	6	29.5	-2	1.253	0.3	0.2	0	43	37.8	0	133	120	0	33	32	33
2024	9	5	19	6	6	28.8	-1.9	1.253	0.3	0.2	0	43.9	38.7	0	134	121	0	32	31	32
2024	9	5	19	16	6	28.2	-3.4	1.253	0.4	0.3	0	43.9	38.7	0	134	121	0	32	31	32
2024	9	5	19	26	6	28.9	-1.6	1.254	0.3	0.2	0	43.9	38.7	0	134	121	0	32	31	31
2024	9	5	19	36	6	29.5	-2.8	1.254	0.3	0.2	0	44.3	39.1	0	135	122	0	32	31	32
2024	9	5	19	46	6	28.7	-2.8	1.254	0.4	0.3	0	43.9	39.6	0	135	123	0	33	31	31
2024	9	5	19	56	6	29.9	-1.8	1.254	0.3	0.2	0	43.9	39.6	0	136	123	0	34	31	32
2024	9	5	20	6	6	29.2	-2.6	1.254	0.5	0.4	0	45.2	39.6	0	137	124	0	32	32	31
2024	9	5	20	16	6	29.3	-4.4	1.254	0.3	0.2	0	44.3	39.6	0	136	123	0	33	31	32
2024	9	5	20	26	6	29.2	-3.1	1.254	0.4	0.3	0	44.3	39.6	0	136	123	0	33	31	32
2024	9	5	20	36	6	27.7	-2.4	1.254	0.4	0.3	0	44.3	39.1	0	136	122	0	33	31	32
2024	9	5	20	46	6	28.7	-2.6	1.254	0.3	0.2	0	44.3	39.6	0	136	123	0	33	31	32
2024	9	5	20	56	6	30.3	-2.6	1.254	0.4	0.3	0	44.3	39.1	0	135	122	0	32	31	31
2024	9	5	21	6	6	29.6	-2.3	1.255	0.4	0.3	0	43	39.6	0	132	123	0	32	31	31
2024	9	5	21	16	6	28.1	-3	1.254	0.4	0.3	0	43	40	0	132	124	0	32	31	32
2024	9	5	21	26	6	28.8	-2.4	1.255	0.3	0.2	0	43	39.6	0	132	124	0	32	32	32
2024	9	5	21	36	6	30.1	-2.7	1.255	0.3	0.2	0	43	40	0	133	124	0	33	31	32
2024	9	5	21	46	6	29	-3.1	1.255	0.3	0.2	0	42.6	40	0	132	123	0	33	30	32
2024	9	5	21	56	6	29.6	-2	1.255	0.4	0.3	0	44.3	39.1	0	135	122	0	32	31	32
2024	9	5	22	6	6	29.3	-2.4	1.255	0.3	0.2	0	43.9	39.1	0	134	122	0	32	31	32
2024	9	5	22	16	6	29.7	-2.3	1.255	0.3	0.2	0	43.4	38.7	0	134	121	0	33	31	32
2024	9	5	22	26	6	30.2	-3	1.255	0.5	0.4	0	43.4	38.7	0	133	121	0	32	31	32
2024	9	5	22	36	6	29.2	-3.3	1.255	0.4	0.3	0	43.4	39.1	0	134	122	0	33	31	32
2024	9	5	22	46	6	28	-2.1	1.255	0.5	0.4	0	43	38.7	0	133	121	0	33	31	32
2024	9	5	22	56	6	29.2	-2.3	1.255	0.3	0.2	0	43.4	39.1	0	134	122	0	33	31	32
2024	9	5	23	6	6	29.9	-2.2	1.255	0.3	0.2	0	43.9	38.3	0	134	121	0	32	32	31
2024	9	5	23	16	6	29.5	-2.9	1.255	0.4	0.3	0	44.7	39.1	0	136	122	0	32	31	32
2024	9	5	23	26	6	28.6	-2.8	1.255	0.3	0.2	0	44.7	38.3	0	136	121	0	32	32	32
2024	9	5	23	36	6	29	-1.6	1.255	0.4	0.3	0	44.3	39.1	0	135	122	0	32	31	33
2024	9	5	23	46	6	29.3	-3.4	1.255	0.3	0.2	0	45.6	38.7	0	139	121	0	33	31	32
2024	9	5	23	56	6	29.1	-2.7	1.255	0.5	0.4	0	45.6	38.7	0	139	121	0	33	31	32

Reinhackle (0365)

Year	Month	Day	Hour	Minute	Second	VelocityX	VelocityY	Level	StdError1	StdError2	StdError3	SNR1	SNR2	SNR3	SignalAmp1	SignalAmp2	SignalAmp3	Noise1	Noise2	Noise3
2024	9	6	0	6	6	29.8	-1.9	1.255	0.3	0.2	0	46	38.3	0	139	121	0	32	32	32
2024	9	6	0	16	6	29.9	-1.7	1.255	0.3	0.2	0	45.6	38.7	0	139	121	0	33	31	32
2024	9	6	0	26	6	28.7	-1.7	1.255	0.4	0.3	0	46	38.3	0	139	120	0	32	31	32
2024	9	6	0	36	6	29.3	-3.4	1.255	0.3	0.2	0	45.6	37.8	0	139	120	0	33	32	32
2024	9	6	0	46	6	29.4	-2.3	1.256	0.4	0.3	0	46	39.1	0	140	122	0	33	31	32
2024	9	6	0	56	6	29.3	-2.8	1.255	0.4	0.3	0	46	39.1	0	140	122	0	33	31	32
2024	9	6	1	6	6	29.4	-2.2	1.256	0.3	0.2	0	46	39.1	0	140	122	0	33	31	32
2024	9	6	1	16	6	29.6	-2.7	1.256	0.3	0.2	0	45.6	38.7	0	139	121	0	33	31	33
2024	9	6	1	26	6	29.6	-2.3	1.256	0.4	0.3	0	46	38.7	0	139	121	0	32	31	32
2024	9	6	1	36	6	29.4	-2.2	1.256	0.3	0.2	0	46	38.7	0	140	121	0	33	31	32
2024	9	6	1	46	6	29.5	-2.3	1.256	0.4	0.3	0	46	39.1	0	139	122	0	32	31	33
2024	9	6	1	56	6	31.1	-1.9	1.256	0.3	0.2	0	45.6	38.7	0	139	121	0	33	31	32
2024	9	6	2	6	6	29.1	-2.7	1.256	0.3	0.2	0	46	38.7	0	139	121	0	32	31	32
2024	9	6	2	16	6	29.3	-2.1	1.256	0.4	0.3	0	45.6	38.7	0	138	121	0	32	31	32
2024	9	6	2	26	6	30.1	-2.8	1.256	0.3	0.2	0	45.6	38.7	0	139	121	0	33	31	32
2024	9	6	2	36	6	29.1	-2.8	1.256	0.3	0.2	0	46	38.3	0	139	120	0	32	31	32
2024	9	6	2	46	6	28.9	-2.4	1.256	0.4	0.3	0	46	38.7	0	139	121	0	32	31	31
2024	9	6	2	56	6	30.1	-1.9	1.256	0.4	0.3	0	45.2	38.3	0	138	120	0	33	31	32
2024	9	6	3	6	6	27.5	-2.1	1.256	0.3	0.2	0	45.6	38.3	0	139	121	0	33	32	32
2024	9	6	3	16	6	29.1	-2.7	1.256	0.4	0.3	0	46	37.8	0	139	120	0	32	32	32
2024	9	6	3	26	6	29.1	-3.8	1.256	0.4	0.3	0	45.6	37.8	0	138	119	0	32	31	32
2024	9	6	3	36	6	28.4	-3	1.256	0.3	0.2	0	45.6	37.4	0	138	119	0	32	32	32
2024	9	6	3	46	6	29.5	-3.6	1.256	0.3	0.2	0	45.2	37.8	0	138	119	0	33	31	32
2024	9	6	3	56	6	29.9	-3.2	1.256	0.3	0.2	0	45.2	37.8	0	138	119	0	33	31	33
2024	9	6	4	6	6	27.6	-2.8	1.256	0.3	0.2	0	45.2	37.8	0	138	119	0	33	31	32
2024	9	6	4	16	6	29.5	-2.8	1.257	0.4	0.3	0	45.2	37.8	0	138	120	0	33	32	32
2024	9	6	4	26	6	30.1	-2.4	1.257	0.4	0.3	0	45.6	38.3	0	139	121	0	33	32	32
2024	9	6	4	36	6	28.2	-2.3	1.257	0.3	0.2	0	46	33.1	0	139	108	0	32	31	32
2024	9	6	4	46	6	30.6	-2.6	1.257	0.4	0.3	0	45.6	38.7	0	138	122	0	32	32	32
2024	9	6	4	56	6	29.4	-2.2	1.257	0.3	0.2	0	46	39.6	0	139	123	0	32	31	32
2024	9	6	5	6	6	28.7	-2.5	1.257	0.3	0.2	0	45.6	38.7	0	138	122	0	32	32	32
2024	9	6	5	16	6	30.6	-2.6	1.258	0.3	0.2	0	44.7	38.7	0	137	121	0	33	31	31
2024	9	6	5	26	6	29.2	-3.2	1.257	0.4	0.3	0	45.2	38.7	0	138	122	0	33	32	32
2024	9	6	5	36	6	29.1	-2.3	1.257	0.3	0.2	0	45.2	38.7	0	138	121	0	33	31	32
2024	9	6	5	46	6	29.6	-2.8	1.257	0.3	0.2	0	45.2	39.1	0	138	122	0	33	31	32
2024	9	6	5	56	6	30.3	-3.7	1.257	0.4	0.3	0	45.2	38.3	0	137	121	0	32	32	32
2024	9	6	6	6	6	28.8	-2.6	1.257	0.5	0.4	0	44.3	38.3	0	137	120	0	34	31	32
2024	9	6	6	16	6	28.7	-1.7	1.257	0.4	0.3	0	44.7	38.3	0	137	120	0	33	31	32
2024	9	6	6	26	6	29.6	-3.7	1.257	0.3	0.2	0	45.2	39.1	0	137	121	0	32	30	32
2024	9	6	6	36	6	29.3	-1.3	1.258	0.3	0.2	0	44.7	38.7	0	137	121	0	33	31	32
2024	9	6	6	46	6	28.6	-2.7	1.258	0.4	0.3	0	45.2	39.6	0	138	123	0	33	31	33
2024	9	6	6	56	6	28.7	-1.6	1.258	0.4	0.3	0	45.6	38.7	0	138	122	0	32	32	32
2024	9	6	7	6	6	29.3	-2.6	1.258	0.3	0.2	0	44.7	39.1	0	137	122	0	33	31	33
2024	9	6	7	16	6	29.4	-2.8	1.258	0.3	0.2	0	45.2	38.7	0	137	122	0	32	32	32
2024	9	6	7	26	6	30.1	-2.5	1.258	0.3	0.2	0	44.3	38.3	0	136	121	0	33	32	32
2024	9	6	7	36	6	29.7	-2.7	1.258	0.3	0.2	0	44.7	38.3	0	136	121	0	32	32	32
2024	9	6	7	46	6	29.6	-3	1.258	0.3	0.2	0	44.7	37.8	0	136	119	0	32	31	31
2024	9	6	7	56	6	30.6	-2.6	1.258	0.3	0.2	0	43.9	37.8	0	135	119	0	33	31	32

Reinhackle (0365)

Year	Month	Day	Hour	Minute	Second	VelocityX	VelocityY	Level	StdError1	StdError2	StdError3	SNR1	SNR2	SNR3	SignalAmp1	SignalAmp2	SignalAmp3	Noise1	Noise2	Noise3
2024	9	6	8	6	6	28.9	-3	1.258	0.4	0.3	0	44.3	37.8	0	135	119	0	32	31	32
2024	9	6	8	16	6	29.8	-3.4	1.259	0.3	0.2	0	44.7	38.3	0	137	121	0	33	32	31
2024	9	6	8	26	6	30.6	-3.4	1.259	0.4	0.3	0	44.7	38.7	0	137	121	0	33	31	32
2024	9	6	8	36	6	27.7	-2.6	1.258	0.4	0.3	0	44.7	38.7	0	137	121	0	33	31	32
2024	9	6	8	46	6	29.1	-3.7	1.258	0.3	0.2	0	45.2	39.1	0	137	122	0	32	31	32
2024	9	6	8	56	6	28.7	-2.8	1.259	0.3	0.2	0	44.3	38.7	0	136	121	0	33	31	32
2024	9	6	9	6	6	27.9	-2.7	1.259	0.3	0.2	0	44.7	38.7	0	136	122	0	32	32	33
2024	9	6	9	16	6	29.4	-2	1.259	0.3	0.2	0	45.2	39.1	0	137	122	0	32	31	32
2024	9	6	9	26	6	29.5	-2.4	1.259	0.3	0.2	0	44.7	38.7	0	137	121	0	33	31	32
2024	9	6	9	36	6	28.8	-2.5	1.259	0.3	0.2	0	44.7	38.3	0	136	120	0	32	31	31
2024	9	6	9	46	6	28.4	-1.4	1.259	0.3	0.2	0	44.3	38.3	0	136	120	0	33	31	32
2024	9	6	9	56	6	29.7	-3.3	1.259	0.4	0.3	0	44.3	38.3	0	136	120	0	33	31	33
2024	9	6	10	6	6	28.8	-1.9	1.259	0.5	0.4	0	44.3	39.1	0	136	122	0	33	31	33
2024	9	6	10	16	6	29.4	-2.5	1.259	0.3	0.2	0	45.2	38.3	0	137	121	0	32	32	32
2024	9	6	10	26	6	29.7	-3	1.259	0.3	0.2	0	45.2	38.7	0	137	122	0	32	32	32
2024	9	6	10	36	6	29.3	-2.3	1.259	0.3	0.2	0	44.7	39.1	0	137	122	0	33	31	33
2024	9	6	10	46	6	30.4	-2.7	1.259	0.3	0.2	0	45.2	38.7	0	137	122	0	32	32	32
2024	9	6	10	56	6	28.4	-1.4	1.259	0.3	0.2	0	44.7	38.7	0	137	122	0	33	32	32
2024	9	6	11	6	6	30.8	-3.1	1.259	0.4	0.3	0	44.3	38.7	0	136	121	0	33	31	32
2024	9	6	11	16	6	29.8	-3.2	1.259	0.3	0.2	0	44.3	38.7	0	136	121	0	33	31	32
2024	9	6	11	26	6	29.4	-2.3	1.259	0.3	0.2	0	44.7	38.3	0	137	121	0	33	32	32
2024	9	6	11	36	6	28.6	-2.4	1.259	0.4	0.3	0	44.7	38.7	0	136	121	0	32	31	32
2024	9	6	11	46	6	28.5	-3.4	1.259	0.3	0.2	0	44.7	38.3	0	136	121	0	32	32	32
2024	9	6	11	56	6	29.6	-2	1.259	0.3	0.2	0	44.7	38.7	0	136	121	0	32	31	31
2024	9	6	12	6	6	28.1	-2.5	1.259	0.3	0.2	0	44.3	38.3	0	136	121	0	33	32	32
2024	9	6	12	16	6	29	-2.3	1.259	0.3	0.2	0	44.3	38.3	0	135	120	0	32	31	32
2024	9	6	12	26	6	28.7	-2.6	1.259	0.3	0.2	0	43.9	38.3	0	135	120	0	33	31	32
2024	9	6	12	36	6	29.4	-1.9	1.259	0.3	0.2	0	44.3	38.3	0	136	120	0	33	31	32
2024	9	6	12	46	6	29.4	-2.2	1.258	0.3	0.2	0	43.9	38.3	0	135	120	0	33	31	32
2024	9	6	12	56	6	28	-3.3	1.258	0.4	0.3	0	43.9	38.3	0	135	120	0	33	31	32
2024	9	6	13	6	6	29.4	-2	1.258	0.3	0.2	0	43.9	38.3	0	135	120	0	33	31	31
2024	9	6	13	16	6	30.4	-2.5	1.258	0.4	0.3	0	43.9	37.8	0	135	119	0	33	31	31
2024	9	6	13	26	6	28	-3.6	1.258	0.4	0.3	0	44.3	38.3	0	135	120	0	32	31	32
2024	9	6	13	36	6	28.2	-3.2	1.258	0.3	0.2	0	43.4	37.8	0	134	119	0	33	31	32
2024	9	6	13	46	6	28.4	-2.2	1.258	0.3	0.2	0	43.4	37.4	0	134	119	0	33	32	33
2024	9	6	13	56	6	28.7	-2.8	1.258	0.3	0.2	0	43.9	38.3	0	135	120	0	33	31	33
2024	9	6	14	6	6	28.1	-1.9	1.258	0.4	0.3	0	43.9	37.8	0	135	119	0	33	31	32
2024	9	6	14	16	6	28.4	-2.1	1.258	0.4	0.3	0	44.3	38.3	0	135	120	0	32	31	33
2024	9	6	14	26	6	29.1	-1.5	1.258	0.3	0.2	0	43.9	37.4	0	135	119	0	33	32	32
2024	9	6	14	36	6	28.7	-3.3	1.258	0.3	0.2	0	44.7	38.3	0	136	120	0	32	31	32
2024	9	6	14	46	6	28	-2.3	1.258	0.3	0.2	0	44.7	38.3	0	136	120	0	32	31	32
2024	9	6	14	56	6	29.8	-2.6	1.258	0.3	0.2	0	43.9	37.8	0	135	119	0	33	31	31
2024	9	6	15	6	6	28.1	-3.5	1.258	0.3	0.2	0	44.3	38.3	0	136	120	0	33	31	32
2024	9	6	15	16	6	29	-1.9	1.258	0.4	0.3	0	43.9	37.8	0	135	119	0	33	31	32
2024	9	6	15	26	6	28.9	-2.1	1.258	0.3	0.2	0	43.4	37.4	0	134	118	0	33	31	32
2024	9	6	15	36	6	27.5	-3	1.258	0.3	0.2	0	44.3	37.8	0	135	120	0	32	32	31
2024	9	6	15	46	6	28.9	-3.1	1.258	0.5	0.4	0	43.9	37.4	0	134	118	0	32	31	32
2024	9	6	15	56	6	29.5	-2.6	1.258	0.3	0.2	0	43.9	37.4	0	135	118	0	33	31	31

Reinhackle (0365)

Year	Month	Day	Hour	Minute	Second	VelocityX	VelocityY	Level	StdError1	StdError2	StdError3	SNR1	SNR2	SNR3	SignalAmp1	SignalAmp2	SignalAmp3	Noise1	Noise2	Noise3
2024	9	6	16	6	6	28.5	-2.7	1.258	0.5	0.4	0	43.9	37.4	0	134	118	0	32	31	32
2024	9	6	16	16	6	29.6	-2.5	1.258	0.4	0.3	0	43.9	37.8	0	134	119	0	32	31	32
2024	9	6	16	26	6	29.2	-2.9	1.258	0.5	0.4	0	43.4	37	0	134	118	0	33	32	32
2024	9	6	16	36	6	28	-2.3	1.258	0.3	0.2	0	43.9	37	0	134	118	0	32	32	32
2024	9	6	16	46	6	29.3	-2.2	1.258	0.3	0.2	0	43.4	37.8	0	134	119	0	33	31	32
2024	9	6	16	56	6	30.5	-1.9	1.258	0.5	0.5	0	43.9	37.4	0	134	118	0	32	31	32
2024	9	6	17	6	6	29.7	-1.9	1.258	0.3	0.2	0	43.9	37.8	0	135	119	0	33	31	31
2024	9	6	17	16	6	30	-3.9	1.258	0.5	0.4	0	43.4	37.4	0	134	118	0	33	31	32
2024	9	6	17	26	6	29.7	-2.8	1.258	0.3	0.2	0	43.9	37	0	134	118	0	32	32	32
2024	9	6	17	36	6	28.5	-2.1	1.258	0.4	0.3	0	44.3	38.7	0	136	120	0	33	30	32
2024	9	6	17	46	6	28.8	-2.5	1.258	0.3	0.2	0	44.3	37.8	0	135	119	0	32	31	31
2024	9	6	17	56	6	28.7	-2.4	1.258	0.3	0.2	0	44.3	37.8	0	135	119	0	32	31	32
2024	9	6	18	6	6	28.7	-2.1	1.258	0.5	0.4	0	43.9	37.8	0	135	119	0	33	31	33
2024	9	6	18	16	6	29.4	-1.6	1.258	0.5	0.4	0	43.9	37.8	0	135	119	0	33	31	32
2024	9	6	18	26	6	29.2	-2.9	1.258	0.3	0.2	0	44.3	37.4	0	135	119	0	32	32	33
2024	9	6	18	36	6	28.6	-2.7	1.258	0.3	0.2	0	43	37.8	0	132	119	0	32	31	32
2024	9	6	18	46	6	27.9	-1.9	1.258	0.3	0.2	0	44.3	38.3	0	136	120	0	33	31	32
2024	9	6	18	56	6	29.8	-2.8	1.258	0.3	0.2	0	44.3	38.3	0	136	120	0	33	31	32
2024	9	6	19	6	6	29	-1.6	1.258	0.3	0.2	0	44.3	38.7	0	136	121	0	33	31	32
2024	9	6	19	16	6	29.9	-2.7	1.258	0.3	0.2	0	44.7	38.3	0	137	121	0	33	32	31
2024	9	6	19	26	6	29.6	-2.7	1.258	0.3	0.2	0	44.7	38.7	0	137	121	0	33	31	32
2024	9	6	19	36	6	28	-3.3	1.258	0.4	0.3	0	45.2	39.1	0	137	122	0	32	31	32
2024	9	6	19	46	6	29.7	-2.9	1.258	0.4	0.3	0	45.2	39.1	0	138	122	0	33	31	32
2024	9	6	19	56	6	28.4	-2.2	1.258	0.4	0.3	0	45.6	39.6	0	139	123	0	33	31	32
2024	9	6	20	6	6	29.7	-3.2	1.258	0.3	0.2	0	45.6	39.6	0	139	123	0	33	31	32
2024	9	6	20	16	6	29.6	-1.7	1.258	0.3	0.2	0	46	39.6	0	139	123	0	32	31	32
2024	9	6	20	26	6	29.4	-3	1.258	0.3	0.2	0	46	39.1	0	139	122	0	32	31	32
2024	9	6	20	36	6	28.6	-3.2	1.258	0.4	0.3	0	45.2	39.1	0	138	122	0	33	31	32
2024	9	6	20	46	6	29.3	-3.7	1.258	0.3	0.2	0	45.6	38.7	0	138	122	0	32	32	32
2024	9	6	20	56	6	29	-1.9	1.258	0.3	0.2	0	46	38.7	0	139	122	0	32	32	31
2024	9	6	21	6	6	29.4	-2.5	1.259	0.4	0.3	0	45.2	38.7	0	138	122	0	33	32	32
2024	9	6	21	16	6	29.5	-2.8	1.259	0.3	0.2	0	45.6	38.7	0	139	122	0	33	32	32
2024	9	6	21	26	6	29.2	-2.8	1.259	0.3	0.2	0	45.6	39.1	0	139	122	0	33	31	31
2024	9	6	21	36	6	30.4	-3.3	1.259	0.4	0.3	0	45.6	39.1	0	139	122	0	33	31	31
2024	9	6	21	46	6	28.8	-2.5	1.259	0.4	0.3	0	45.2	39.1	0	138	122	0	33	31	32
2024	9	6	21	56	6	30.3	-2.1	1.26	0.5	0.4	0	45.6	39.1	0	139	122	0	33	31	31
2024	9	6	22	6	6	30	-3.2	1.26	0.4	0.3	0	45.6	39.1	0	138	121	0	32	30	32
2024	9	6	22	16	6	30.3	-2.1	1.26	0.4	0.3	0	45.6	39.1	0	139	122	0	33	31	32
2024	9	6	22	26	6	28.2	-2.3	1.26	0.3	0.2	0	45.6	39.1	0	139	122	0	33	31	32
2024	9	6	22	36	6	29.1	-2.6	1.26	0.3	0.2	0	45.6	38.7	0	138	122	0	32	32	32
2024	9	6	22	46	6	29.4	-2.5	1.261	0.3	0.2	0	46	39.1	0	139	123	0	32	32	32
2024	9	6	22	56	6	29.6	-1.4	1.261	0.3	0.2	0	45.6	38.7	0	139	122	0	33	32	32
2024	9	6	23	6	6	29.5	-2.4	1.261	0.3	0.2	0	45.2	39.1	0	138	122	0	33	31	32
2024	9	6	23	16	6	29.4	-2.7	1.262	0.4	0.3	0	45.6	39.1	0	138	122	0	32	31	32
2024	9	6	23	26	6	29.6	-2	1.262	0.4	0.3	0	45.2	38.7	0	138	122	0	33	32	33
2024	9	6	23	36	6	30.3	-3.2	1.262	0.4	0.3	0	45.2	39.1	0	138	122	0	33	31	32
2024	9	6	23	46	6	28.7	-2.2	1.262	0.3	0.2	0	45.6	39.1	0	138	122	0	32	31	32
2024	9	6	23	56	6	29.1	-3	1.262	0.4	0.3	0	45.2	38.3	0	138	121	0	33	32	32

Reinhackle (0365)

Year	Month	Day	Hour	Minute	Second	VelocityX	VelocityY	Level	StdError1	StdError2	StdError3	SNR1	SNR2	SNR3	SignalAmp1	SignalAmp2	SignalAmp3	Noise1	Noise2	Noise3
2024	9	7	0	6	6	29.8	-3.6	1.263	0.4	0.3	0	45.6	38.7	0	138	121	0	32	31	33
2024	9	7	0	16	6	28.8	-2.9	1.263	0.3	0.2	0	45.6	38.7	0	138	121	0	32	31	32
2024	9	7	0	26	6	29.6	-2.1	1.263	0.3	0.2	0	44.7	38.7	0	137	121	0	33	31	32
2024	9	7	0	36	6	28.6	-2.2	1.263	0.5	0.4	0	45.2	38.7	0	138	121	0	33	31	32
2024	9	7	0	46	6	29.5	-3.6	1.263	0.3	0.2	0	44.7	38.3	0	137	120	0	33	31	32
2024	9	7	0	56	6	29.8	-2.8	1.263	0.3	0.2	0	44.7	38.3	0	137	120	0	33	31	32
2024	9	7	1	6	6	30.2	-3	1.263	0.3	0.2	0	45.2	37.8	0	138	120	0	33	32	32
2024	9	7	1	16	6	30.2	-2.2	1.263	0.3	0.2	0	46	39.1	0	139	123	0	32	32	32
2024	9	7	1	26	6	28.7	-2.6	1.263	0.4	0.3	0	46	39.6	0	140	123	0	33	31	32
2024	9	7	1	36	6	29.1	-2.6	1.263	0.3	0.2	0	45.6	39.6	0	139	123	0	33	31	32
2024	9	7	1	46	6	29.4	-2.5	1.263	0.4	0.3	0	45.6	39.6	0	139	123	0	33	31	32
2024	9	7	1	56	6	29.8	-3.1	1.264	0.3	0.2	0	45.6	38.7	0	138	122	0	32	32	33
2024	9	7	2	6	6	28.9	-1.5	1.264	0.3	0.2	0	46	39.6	0	139	123	0	32	31	32
2024	9	7	2	16	6	30	-3.2	1.264	0.5	0.4	0	45.6	38.7	0	139	122	0	33	32	32
2024	9	7	2	26	6	28.9	-2.4	1.264	0.4	0.3	0	45.6	39.1	0	139	123	0	33	32	32
2024	9	7	2	36	6	29.3	-2.8	1.264	0.4	0.3	0	46	39.6	0	139	123	0	32	31	32
2024	9	7	2	46	6	29.6	-3.2	1.264	0.5	0.4	0	45.6	39.6	0	139	123	0	33	31	32
2024	9	7	2	56	6	29.5	-2.6	1.264	0.3	0.2	0	45.6	39.6	0	139	123	0	33	31	33
2024	9	7	3	6	6	29.6	-2.6	1.264	0.3	0.2	0	45.2	39.1	0	138	123	0	33	32	32
2024	9	7	3	16	6	28.7	-2.4	1.264	0.4	0.3	0	45.6	39.6	0	139	123	0	33	31	32
2024	9	7	3	26	6	29.6	-2.8	1.264	0.3	0.2	0	46	39.1	0	139	122	0	32	31	32
2024	9	7	3	36	6	28.7	-2.4	1.264	0.3	0.2	0	45.6	39.1	0	139	122	0	33	31	32
2024	9	7	3	46	6	29.9	-2.8	1.264	0.3	0.2	0	44.7	38.7	0	138	121	0	34	31	31
2024	9	7	3	56	6	29.3	-2.4	1.263	0.4	0.3	0	45.2	38.3	0	138	121	0	33	32	32
2024	9	7	4	6	6	28.8	-2.8	1.263	0.3	0.2	0	46	39.1	0	139	122	0	32	31	31
2024	9	7	4	16	6	29.1	-3.4	1.263	0.3	0.2	0	45.6	38.7	0	138	121	0	32	31	32
2024	9	7	4	26	6	28.3	-2.6	1.263	0.3	0.2	0	45.2	38.7	0	138	121	0	33	31	33
2024	9	7	4	36	6	30.1	-2.7	1.263	0.3	0.2	0	45.2	38.7	0	138	122	0	33	32	32
2024	9	7	4	46	6	30.2	-3	1.264	0.3	0.2	0	45.2	39.6	0	138	123	0	33	31	32
2024	9	7	4	56	6	30	-2.8	1.264	0.5	0.4	0	45.6	40	0	139	124	0	33	31	32
2024	9	7	5	6	6	30.9	-3.2	1.264	0.3	0.2	0	45.6	39.6	0	138	123	0	32	31	32
2024	9	7	5	16	6	29.1	-2.2	1.264	0.4	0.3	0	45.6	39.6	0	139	123	0	33	31	32
2024	9	7	5	26	6	28.5	-2.4	1.264	0.3	0.2	0	45.6	39.1	0	139	123	0	33	32	33
2024	9	7	5	36	6	29.3	-2.4	1.264	0.3	0.2	0	45.2	39.1	0	138	122	0	33	31	32
2024	9	7	5	46	6	29.5	-3.2	1.264	0.3	0.2	0	45.2	38.7	0	138	122	0	33	32	31
2024	9	7	5	56	6	29.3	-2.6	1.264	0.3	0.2	0	44.7	38.7	0	137	121	0	33	31	32
2024	9	7	6	6	6	30.2	-2.7	1.264	0.3	0.2	0	44.7	38.7	0	137	121	0	33	31	32
2024	9	7	6	16	6	29.8	-2.3	1.264	0.3	0.2	0	44.7	38.7	0	137	121	0	33	31	32
2024	9	7	6	26	6	28.7	-1.9	1.265	0.5	0.4	0	45.2	38.3	0	137	121	0	32	32	33
2024	9	7	6	36	6	30.2	-3.2	1.265	0.3	0.2	0	44.3	37.8	0	136	120	0	33	32	32
2024	9	7	6	46	6	28.2	-2.9	1.265	0.4	0.3	0	44.7	38.7	0	137	121	0	33	31	32
2024	9	7	6	56	6	29.6	-3.1	1.265	0.3	0.2	0	44.7	38.3	0	136	120	0	32	31	32
2024	9	7	7	6	6	29.7	-3.2	1.265	0.3	0.2	0	44.3	38.3	0	136	120	0	33	31	32
2024	9	7	7	16	6	29.6	-2.3	1.265	0.3	0.2	0	44.3	37.8	0	136	120	0	33	32	32
2024	9	7	7	26	6	30	-2.8	1.265	0.4	0.3	0	44.7	37.8	0	136	119	0	32	31	33
2024	9	7	7	36	6	29.4	-3.2	1.265	0.4	0.3	0	44.7	38.3	0	136	120	0	32	31	32
2024	9	7	7	46	6	29.4	-2.8	1.265	0.3	0.2	0	44.3	38.3	0	136	120	0	33	31	33
2024	9	7	7	56	6	27.9	-2.3	1.265	0.3	0.2	0	44.3	38.7	0	136	121	0	33	31	32

Reinhackle (0365)

Year	Month	Day	Hour	Minute	Second	VelocityX	VelocityY	Level	StdError1	StdError2	StdError3	SNR1	SNR2	SNR3	SignalAmp1	SignalAmp2	SignalAmp3	Noise1	Noise2	Noise3
2024	9	7	8	6	6	29	-2.1	1.265	0.3	0.2	0	45.2	38.7	0	137	121	0	32	31	32
2024	9	7	8	16	6	28.4	-2.2	1.265	0.3	0.2	0	44.7	38.7	0	137	121	0	33	31	32
2024	9	7	8	26	6	28.8	-2.6	1.265	0.3	0.2	0	44.3	38.7	0	136	121	0	33	31	32
2024	9	7	8	36	6	29.1	-2.3	1.265	0.3	0.2	0	44.3	38.3	0	136	120	0	33	31	32
2024	9	7	8	46	6	29.9	-2.8	1.265	0.3	0.2	0	44.3	38.3	0	136	120	0	33	31	32
2024	9	7	8	56	6	29.6	-2.7	1.265	0.3	0.2	0	44.7	38.3	0	136	120	0	32	31	32
2024	9	7	9	6	6	31	-2.6	1.265	0.3	0.2	0	44.3	37.8	0	135	119	0	32	31	32
2024	9	7	9	16	6	28.7	-2.9	1.265	0.3	0.2	0	43.9	37.4	0	135	119	0	33	32	33
2024	9	7	9	26	6	29.7	-3	1.265	0.3	0.2	0	43.9	37.8	0	135	119	0	33	31	32
2024	9	7	9	36	6	30.2	-2.2	1.265	0.3	0.2	0	43.9	37.4	0	135	119	0	33	32	32
2024	9	7	9	46	6	29.9	-2.7	1.266	0.5	0.4	0	43.9	37.8	0	135	119	0	33	31	32
2024	9	7	9	56	6	29.8	-2.3	1.265	0.4	0.3	0	43.9	37.8	0	135	119	0	33	31	32
2024	9	7	10	6	6	29.3	-2.1	1.265	0.3	0.2	0	44.3	37.8	0	135	119	0	32	31	32
2024	9	7	10	16	6	29.7	-2.6	1.265	0.3	0.2	0	43.9	37.8	0	135	119	0	33	31	32
2024	9	7	10	26	6	28.6	-3.2	1.265	0.5	0.4	0	43.9	37.8	0	135	119	0	33	31	32
2024	9	7	10	36	6	30.6	-2.5	1.265	0.3	0.2	0	43.9	37.8	0	134	119	0	32	31	32
2024	9	7	10	46	6	29.7	-2.6	1.265	0.4	0.3	0	44.3	38.7	0	136	121	0	33	31	32
2024	9	7	10	56	6	29	-2.6	1.265	0.3	0.2	0	44.3	38.7	0	136	121	0	33	31	32
2024	9	7	11	6	6	29.1	-2.7	1.265	0.4	0.3	0	43.9	38.3	0	135	120	0	33	31	31
2024	9	7	11	16	6	28.9	-2.5	1.265	0.4	0.3	0	44.3	38.3	0	135	121	0	32	32	33
2024	9	7	11	26	6	29.9	-2.5	1.265	0.3	0.2	0	44.3	38.3	0	135	120	0	32	31	32
2024	9	7	11	36	6	28.9	-2.2	1.265	0.3	0.2	0	43.9	37.4	0	134	119	0	32	32	32
2024	9	7	11	46	6	29.1	-3	1.265	0.3	0.2	0	43.9	38.3	0	135	120	0	33	31	33
2024	9	7	11	56	6	29	-2.8	1.265	0.3	0.2	0	43.9	38.7	0	135	120	0	33	30	32
2024	9	7	12	6	6	28.7	-1.8	1.265	0.3	0.2	0	44.3	38.3	0	135	120	0	32	31	32
2024	9	7	12	16	6	28.8	-4.2	1.265	0.3	0.2	0	43.9	37.8	0	135	120	0	33	32	32
2024	9	7	12	26	6	28	-3.1	1.265	0.3	0.2	0	43.4	37.8	0	134	119	0	33	31	32
2024	9	7	12	36	6	29	-1.9	1.265	0.3	0.2	0	44.3	38.3	0	135	120	0	32	31	32
2024	9	7	12	46	6	29.7	-2.9	1.265	0.3	0.2	0	43.9	38.3	0	135	120	0	33	31	31
2024	9	7	12	56	6	27.4	-3.7	1.265	0.4	0.3	0	44.3	38.3	0	135	120	0	32	31	32
2024	9	7	13	6	6	28.7	-3.6	1.265	0.5	0.4	0	43.4	37.8	0	134	119	0	33	31	31
2024	9	7	13	16	6	29.8	-2.1	1.264	0.4	0.3	0	43.4	38.3	0	134	120	0	33	31	32
2024	9	7	13	26	6	28	-3.4	1.264	0.3	0.2	0	43.9	37.8	0	134	119	0	32	31	32
2024	9	7	13	36	6	29.3	-4.4	1.264	0.3	0.2	0	43.4	37.8	0	134	119	0	33	31	32
2024	9	7	13	46	6	28.9	-3.9	1.264	0.3	0.2	0	44.3	38.3	0	135	120	0	32	31	32
2024	9	7	13	56	6	28.9	-2.7	1.264	0.3	0.2	0	43.9	37.8	0	134	119	0	32	31	32
2024	9	7	14	6	6	29.6	-2.8	1.263	0.3	0.2	0	43.9	38.3	0	135	120	0	33	31	32
2024	9	7	14	16	6	29.2	-3.1	1.263	0.3	0.2	0	43.9	37.8	0	135	119	0	33	31	32
2024	9	7	14	26	6	29.5	-2.6	1.264	0.4	0.3	0	43.4	37.8	0	134	120	0	33	32	32
2024	9	7	14	36	6	28.8	-3.8	1.262	0.5	0.4	0	43.4	38.3	0	134	120	0	33	31	32
2024	9	7	14	46	6	28.3	-4.5	1.262	0.3	0.2	0	43.9	38.3	0	135	120	0	33	31	32
2024	9	7	14	56	6	29	-2.4	1.261	0.4	0.3	0	43.9	38.3	0	134	120	0	32	31	32
2024	9	7	15	6	6	29.2	-2.8	1.261	0.3	0.2	0	44.3	38.3	0	135	120	0	32	31	31
2024	9	7	15	16	6	27	-3.9	1.26	0.3	0.2	0	43.9	38.3	0	134	120	0	32	31	32
2024	9	7	15	26	6	28.8	-2.4	1.26	0.3	0.2	0	43.9	38.3	0	134	120	0	32	31	31
2024	9	7	15	36	6	29.4	-2.9	1.261	0.3	0.2	0	43.9	38.3	0	135	120	0	33	31	32
2024	9	7	15	46	6	28.6	-2.4	1.26	0.3	0.2	0	44.7	38.3	0	135	120	0	31	31	32
2024	9	7	15	56	6	28.6	-3.2	1.26	0.3	0.2	0	43.9	37.8	0	135	120	0	33	32	31

Reinhackle (0365)

Year	Month	Day	Hour	Minute	Second	VelocityX	VelocityY	Level	StdError1	StdError2	StdError3	SNR1	SNR2	SNR3	SignalAmp1	SignalAmp2	SignalAmp3	Noise1	Noise2	Noise3
2024	9	7	16	6	6	29	-3.2	1.26	0.3	0.2	0	43	37.8	0	133	118	0	33	30	32
2024	9	7	16	16	6	29.2	-2.4	1.26	0.3	0.2	0	43.4	37.4	0	133	118	0	32	31	33
2024	9	7	16	26	6	29.5	-1.9	1.26	0.4	0.3	0	43	37	0	133	118	0	33	32	32
2024	9	7	16	36	6	28.9	-2.9	1.26	0.3	0.2	0	43.4	37	0	134	118	0	33	32	32
2024	9	7	16	46	6	28.9	-3.5	1.26	0.3	0.2	0	43.4	37.4	0	133	118	0	32	31	32
2024	9	7	16	56	6	28.8	-2.5	1.26	0.3	0.2	0	43.4	37.4	0	133	118	0	32	31	31
2024	9	7	17	6	6	29.6	-3.2	1.26	0.3	0.2	0	43	37.4	0	133	118	0	33	31	32
2024	9	7	17	16	6	28.6	-2.7	1.26	0.3	0.2	0	43.4	37.4	0	133	118	0	32	31	32
2024	9	7	17	26	6	28.9	-2	1.259	0.3	0.2	0	43.4	37.4	0	134	118	0	33	31	31
2024	9	7	17	36	6	30.3	-2.7	1.259	0.3	0.2	0	43.4	37.8	0	133	118	0	32	30	31
2024	9	7	17	46	6	31	-2.7	1.26	0.3	0.2	0	43.9	37.4	0	133	118	0	31	31	32
2024	9	7	17	56	6	28.7	-3.4	1.26	0.3	0.2	0	43.4	37.8	0	133	118	0	32	30	32
2024	9	7	18	6	6	29.3	-3	1.26	0.3	0.2	0	43.4	37	0	133	118	0	32	32	32
2024	9	7	18	16	6	29.1	-2.7	1.26	0.3	0.2	0	44.3	38.3	0	134	119	0	31	30	32
2024	9	7	18	26	6	28.9	-3.3	1.26	0.3	0.2	0	43.4	37.4	0	134	118	0	33	31	32
2024	9	7	18	36	6	29.6	-2.7	1.26	0.3	0.2	0	43.9	37.8	0	134	119	0	32	31	32
2024	9	7	18	46	6	28.9	-2.7	1.26	0.4	0.3	0	43.9	37.8	0	134	119	0	32	31	31
2024	9	7	18	56	6	29.9	-3.3	1.26	0.3	0.2	0	43.9	37.8	0	135	119	0	33	31	32
2024	9	7	19	6	6	28.3	-1.9	1.26	0.3	0.2	0	43.9	37.8	0	135	120	0	33	32	32
2024	9	7	19	16	6	29.1	-2.3	1.26	0.3	0.2	0	44.3	38.3	0	135	120	0	32	31	32
2024	9	7	19	26	6	28.8	-2.9	1.261	0.3	0.2	0	44.7	38.3	0	136	120	0	32	31	32
2024	9	7	19	36	6	29.1	-2.8	1.262	0.3	0.2	0	44.3	38.7	0	136	120	0	33	30	32
2024	9	7	19	46	6	29.3	-2.3	1.261	0.3	0.2	0	45.6	38.7	0	137	121	0	31	31	32
2024	9	7	19	56	6	29.9	-2.2	1.262	0.3	0.2	0	44.7	39.1	0	137	122	0	33	31	31
2024	9	7	20	6	6	29.6	-2.7	1.263	0.3	0.2	0	45.2	38.3	0	137	121	0	32	32	32
2024	9	7	20	16	6	29	-2.3	1.262	0.3	0.2	0	44.7	38.3	0	136	120	0	32	31	32
2024	9	7	20	26	6	29.9	-2.3	1.263	0.4	0.3	0	44.3	38.3	0	136	120	0	33	31	32
2024	9	7	20	36	6	29.4	-3.7	1.263	0.3	0.2	0	44.3	39.1	0	136	121	0	33	30	32
2024	9	7	20	46	6	29	-3.1	1.263	0.3	0.2	0	46	39.6	0	139	123	0	32	31	32
2024	9	7	20	56	6	30.3	-2.6	1.264	0.4	0.3	0	45.6	39.6	0	138	123	0	32	31	32
2024	9	7	21	6	6	28.4	-2	1.264	0.5	0.4	0	45.2	39.6	0	138	123	0	33	31	32
2024	9	7	21	16	6	28.3	-2.3	1.264	0.3	0.2	0	46	39.1	0	139	122	0	32	31	32
2024	9	7	21	26	6	30	-2.4	1.264	0.3	0.2	0	45.6	38.7	0	139	122	0	33	32	31
2024	9	7	21	36	6	29.9	-3.2	1.263	0.3	0.2	0	45.6	38.7	0	138	121	0	32	31	32
2024	9	7	21	46	6	29.2	-2.8	1.264	0.4	0.3	0	45.6	39.1	0	139	122	0	33	31	32
2024	9	7	21	56	6	28.1	-1.2	1.264	0.3	0.2	0	46	38.3	0	139	121	0	32	32	32
2024	9	7	22	6	6	30	-3.2	1.264	0.4	0.3	0	45.6	38.7	0	138	121	0	32	31	33
2024	9	7	22	16	6	29	-2.8	1.264	0.3	0.2	0	45.2	38.7	0	138	121	0	33	31	32
2024	9	7	22	26	6	29.1	-3	1.264	0.3	0.2	0	45.2	38.3	0	137	120	0	32	31	32
2024	9	7	22	36	6	29	-2.3	1.264	0.3	0.2	0	45.6	38.7	0	138	121	0	32	31	33
2024	9	7	22	46	6	29.6	-2	1.264	0.5	0.4	0	46	39.1	0	139	122	0	32	31	32
2024	9	7	22	56	6	28.1	-2.7	1.264	0.3	0.2	0	45.2	38.7	0	138	121	0	33	31	32
2024	9	7	23	6	6	29.7	-3	1.264	0.3	0.2	0	45.2	38.7	0	138	121	0	33	31	32
2024	9	7	23	16	6	30.3	-2.6	1.264	0.3	0.2	0	46	39.6	0	139	123	0	32	31	32
2024	9	7	23	26	6	29.7	-2	1.265	0.4	0.3	0	46	39.6	0	139	123	0	32	31	31
2024	9	7	23	36	6	29.4	-2.5	1.265	0.5	0.4	0	46	40	0	140	124	0	33	31	32
2024	9	7	23	46	6	28.2	-2.4	1.265	0.3	0.2	0	45.2	35.3	0	138	114	0	33	32	32
2024	9	7	23	56	6	29.3	-2.9	1.265	0.3	0.2	0	45.2	38.7	0	138	122	0	33	32	32

Reinhackle (0365)

Year	Month	Day	Hour	Minute	Second	VelocityX	VelocityY	Level	StdError1	StdError2	StdError3	SNR1	SNR2	SNR3	SignalAmp1	SignalAmp2	SignalAmp3	Noise1	Noise2	Noise3
2024	9	8	0	6	6	29.3	-3.2	1.265	0.4	0.3	0	45.2	39.1	0	138	122	0	33	31	32
2024	9	8	0	16	6	29.4	-3.3	1.265	0.3	0.2	0	45.6	39.1	0	138	122	0	32	31	32
2024	9	8	0	26	6	29.3	-2.3	1.265	0.3	0.2	0	44.7	38.7	0	137	122	0	33	32	32
2024	9	8	0	36	6	28.6	-2.8	1.265	0.3	0.2	0	46	38.7	0	139	122	0	32	32	32
2024	9	8	0	46	6	28.7	-1.8	1.265	0.3	0.2	0	45.2	39.1	0	138	122	0	33	31	32
2024	9	8	0	56	6	28.8	-2.9	1.265	0.3	0.2	0	46	38.7	0	139	122	0	32	32	32
2024	9	8	1	6	6	29.2	-1.9	1.265	0.3	0.2	0	46	39.1	0	139	122	0	32	31	32
2024	9	8	1	16	6	29.4	-2.7	1.265	0.4	0.3	0	45.2	39.1	0	138	122	0	33	31	32
2024	9	8	1	26	6	29.1	-2.8	1.265	0.4	0.3	0	45.6	38.7	0	139	122	0	33	32	32
2024	9	8	1	36	6	29.2	-2.8	1.265	0.4	0.3	0	45.6	39.1	0	138	122	0	32	31	32
2024	9	8	1	46	6	30.6	-1.6	1.265	0.4	0.3	0	45.2	39.1	0	138	122	0	33	31	32
2024	9	8	1	56	6	30.6	-2.9	1.265	0.5	0.4	0	45.2	39.1	0	138	122	0	33	31	32
2024	9	8	2	6	6	29.9	-3	1.266	0.3	0.2	0	45.6	39.1	0	139	122	0	33	31	32
2024	9	8	2	16	6	29.2	-2.2	1.265	0.3	0.2	0	45.6	39.1	0	139	123	0	33	32	33
2024	9	8	2	26	6	29.6	-2.3	1.265	0.3	0.2	0	45.6	38.7	0	139	122	0	33	32	32
2024	9	8	2	36	6	30.2	-2.7	1.265	0.3	0.2	0	45.6	38.7	0	138	121	0	32	31	32
2024	9	8	2	46	6	29.1	-2.6	1.266	0.3	0.2	0	45.2	38.7	0	138	121	0	33	31	32
2024	9	8	2	56	6	30.6	-2.1	1.266	0.3	0.2	0	45.6	38.7	0	138	121	0	32	31	32
2024	9	8	3	6	6	30.2	-1.7	1.266	0.4	0.3	0	45.2	38.7	0	138	121	0	33	31	32
2024	9	8	3	16	6	30.1	-2.8	1.266	0.3	0.2	0	45.6	38.3	0	138	121	0	32	32	32
2024	9	8	3	26	6	30.2	-3.5	1.265	0.3	0.2	0	45.2	38.7	0	138	121	0	33	31	32
2024	9	8	3	36	6	29.5	-3.6	1.265	0.4	0.3	0	45.2	38.7	0	138	121	0	33	31	32
2024	9	8	3	46	6	30.3	-2.4	1.265	0.3	0.2	0	45.2	38.3	0	138	121	0	33	32	33
2024	9	8	3	56	6	29.2	-3	1.266	0.4	0.3	0	45.6	39.1	0	139	122	0	33	31	32
2024	9	8	4	6	6	28.6	-2.4	1.265	0.3	0.2	0	45.2	39.1	0	138	122	0	33	31	32
2024	9	8	4	16	6	30.6	-2.6	1.266	0.3	0.2	0	45.2	37.8	0	138	120	0	33	32	33
2024	9	8	4	26	6	29.1	-2.8	1.266	0.3	0.2	0	45.2	38.7	0	138	122	0	33	32	32
2024	9	8	4	36	6	30	-3.2	1.266	0.3	0.2	0	45.6	39.1	0	138	122	0	32	31	31
2024	9	8	4	46	6	29.9	-3.2	1.266	0.5	0.4	0	45.6	38.7	0	138	122	0	32	32	33
2024	9	8	4	56	6	30.1	-2.9	1.266	0.3	0.2	0	46	38.7	0	139	122	0	32	32	32
2024	9	8	5	6	6	30.7	-2	1.266	0.3	0.2	0	45.6	39.1	0	138	122	0	32	31	32
2024	9	8	5	16	6	29.9	-2.2	1.266	0.4	0.3	0	45.2	38.7	0	138	121	0	33	31	32
2024	9	8	5	26	6	29.5	-2.3	1.266	0.3	0.2	0	45.6	38.3	0	138	121	0	32	32	32
2024	9	8	5	36	6	29.7	-2	1.266	0.3	0.2	0	45.2	37.8	0	138	120	0	33	32	31
2024	9	8	5	46	6	30.5	-2.7	1.266	0.4	0.3	0	45.6	38.7	0	138	121	0	32	31	32
2024	9	8	5	56	6	30.5	-3.3	1.266	0.3	0.2	0	44.7	38.3	0	137	120	0	33	31	31
2024	9	8	6	6	6	29.6	-3.2	1.266	0.3	0.2	0	44.7	38.3	0	137	120	0	33	31	32
2024	9	8	6	16	6	29.9	-2.2	1.266	0.3	0.2	0	44.7	38.7	0	137	121	0	33	31	33
2024	9	8	6	26	6	29.5	-2.2	1.266	0.3	0.2	0	44.7	38.7	0	137	121	0	33	31	32
2024	9	8	6	36	6	30.3	-3.2	1.266	0.3	0.2	0	44.3	38.3	0	137	120	0	34	31	31
2024	9	8	6	46	6	31.3	-2.9	1.266	0.4	0.3	0	44.3	37.8	0	136	120	0	33	32	32
2024	9	8	6	56	6	29.1	-2.1	1.266	0.3	0.2	0	44.3	38.3	0	136	120	0	33	31	32
2024	9	8	7	6	6	29.5	-2.2	1.266	0.4	0.3	0	44.7	37.4	0	136	119	0	32	32	33
2024	9	8	7	16	6	29.6	-1.9	1.266	0.4	0.3	0	44.3	37.4	0	136	119	0	33	32	32
2024	9	8	7	26	6	29.6	-1.5	1.265	0.3	0.2	0	44.7	37.4	0	136	119	0	32	32	32
2024	9	8	7	36	6	29.2	-1.7	1.266	0.4	0.3	0	44.3	37.8	0	136	119	0	33	31	32
2024	9	8	7	46	6	30.2	-3	1.266	0.4	0.3	0	43.9	37.4	0	135	119	0	33	32	33
2024	9	8	7	56	6	29.6	-1.7	1.266	0.3	0.2	0	43.9	37.8	0	135	119	0	33	31	32

Reinhackle (0365)

Year	Month	Day	Hour	Minute	Second	VelocityX	VelocityY	Level	StdError1	StdError2	StdError3	SNR1	SNR2	SNR3	SignalAmp1	SignalAmp2	SignalAmp3	Noise1	Noise2	Noise3
2024	9	8	8	6	6	28	-2.9	1.266	0.3	0.2	0	44.7	37.8	0	136	120	0	32	32	31
2024	9	8	8	16	6	29.4	-2	1.266	0.3	0.2	0	44.7	37.8	0	136	119	0	32	31	32
2024	9	8	8	26	6	28.8	-2.1	1.266	0.3	0.2	0	44.3	38.3	0	136	120	0	33	31	33
2024	9	8	8	36	6	29.9	-2.8	1.266	0.3	0.2	0	44.3	38.3	0	136	120	0	33	31	32
2024	9	8	8	46	6	29.5	-1.9	1.266	0.3	0.2	0	43.9	38.3	0	136	120	0	34	31	32
2024	9	8	8	56	6	29.4	-2.2	1.265	0.3	0.2	0	44.3	38.3	0	136	120	0	33	31	32
2024	9	8	9	6	6	29.8	-3.2	1.265	0.3	0.2	0	43.9	37.8	0	135	119	0	33	31	33
2024	9	8	9	16	6	30.3	-3.1	1.266	0.3	0.2	0	44.3	38.3	0	135	120	0	32	31	32
2024	9	8	9	26	6	29.5	-3.3	1.265	0.3	0.2	0	44.3	38.3	0	136	120	0	33	31	33
2024	9	8	9	36	6	28.9	-1.7	1.265	0.3	0.2	0	43.9	38.3	0	135	120	0	33	31	32
2024	9	8	9	46	6	29.1	-3.2	1.265	0.3	0.2	0	43.9	38.3	0	135	120	0	33	31	32
2024	9	8	9	56	6	29.5	-2.1	1.265	0.3	0.2	0	43.9	37.8	0	135	119	0	33	31	32
2024	9	8	10	6	6	30.9	-3.3	1.265	0.3	0.2	0	44.3	38.3	0	136	120	0	33	31	32
2024	9	8	10	16	6	29.4	-1.9	1.265	0.3	0.2	0	44.3	37.8	0	135	119	0	32	31	31
2024	9	8	10	26	6	28.7	-2.6	1.265	0.3	0.2	0	43.9	38.3	0	135	120	0	33	31	33
2024	9	8	10	36	6	27.6	-2.4	1.265	0.3	0.2	0	44.3	38.3	0	136	120	0	33	31	32
2024	9	8	10	46	6	29.3	-2.8	1.265	0.3	0.2	0	43.4	37.8	0	134	119	0	33	31	32
2024	9	8	10	56	6	29.6	-3.5	1.265	0.3	0.2	0	44.3	37.8	0	136	120	0	33	32	32
2024	9	8	11	6	6	30.5	-2.3	1.265	0.3	0.2	0	44.3	38.3	0	136	120	0	33	31	32
2024	9	8	11	16	6	29.2	-2.7	1.265	0.5	0.4	0	44.3	37.8	0	135	120	0	32	32	32
2024	9	8	11	26	6	28.1	-1.7	1.264	0.4	0.3	0	43.9	38.7	0	135	120	0	33	30	33
2024	9	8	11	36	6	29.7	-3.6	1.264	0.3	0.2	0	44.3	37.4	0	135	119	0	32	32	32
2024	9	8	11	46	6	29.7	-2.2	1.264	0.3	0.2	0	43.9	37.4	0	135	119	0	33	32	33
2024	9	8	11	56	6	30.2	-3.7	1.264	0.3	0.2	0	43.4	37.8	0	134	119	0	33	31	32
2024	9	8	12	6	6	28.5	-3.2	1.264	0.4	0.3	0	43.4	37.4	0	134	119	0	33	32	31
2024	9	8	12	16	6	28.8	-3	1.263	0.4	0.3	0	43.9	37.8	0	134	119	0	32	31	32
2024	9	8	12	26	6	28.8	-3.2	1.262	0.4	0.3	0	43.4	37.4	0	134	118	0	33	31	32
2024	9	8	12	36	6	29.7	-2.1	1.262	0.4	0.3	0	43.4	37.4	0	134	118	0	33	31	32
2024	9	8	12	46	6	30.1	-3.2	1.261	0.3	0.2	0	43.4	37.8	0	134	119	0	33	31	32
2024	9	8	12	56	6	31	-1.9	1.26	0.3	0.2	0	44.3	38.3	0	135	119	0	32	30	32
2024	9	8	13	6	6	27.9	-3.3	1.259	0.4	0.3	0	43.9	37.8	0	134	119	0	32	31	32
2024	9	8	13	16	6	29	-1.9	1.259	0.4	0.3	0	43.9	37.4	0	135	119	0	33	32	33
2024	9	8	13	26	6	29.7	-2.9	1.259	0.3	0.2	0	43.4	37.4	0	134	119	0	33	32	32
2024	9	8	13	36	6	28.4	-3.2	1.259	0.4	0.3	0	44.3	37.8	0	135	119	0	32	31	32
2024	9	8	13	46	6	29	-3.4	1.258	0.4	0.3	0	43.9	37.4	0	134	118	0	32	31	32
2024	9	8	13	56	6	29.1	-2.5	1.258	0.3	0.2	0	43.4	37.4	0	134	118	0	33	31	32
2024	9	8	14	6	6	29.7	-3.1	1.258	0.5	0.4	0	43.9	37.8	0	134	119	0	32	31	31
2024	9	8	14	16	6	28.9	-2.4	1.258	0.3	0.2	0	42.6	36.1	0	132	116	0	33	32	32
2024	9	8	14	26	6	29.4	-2.7	1.258	0.3	0.2	0	43.4	37	0	133	117	0	32	31	32
2024	9	8	14	36	6	30	-2.1	1.258	0.3	0.2	0	43.4	37.4	0	134	118	0	33	31	32
2024	9	8	14	46	6	30.6	-3.2	1.258	0.3	0.2	0	43.9	37	0	134	118	0	32	32	32
2024	9	8	14	56	6	30.6	-2.3	1.257	0.3	0.2	0	43	36.5	0	132	116	0	32	31	32
2024	9	8	15	6	6	29.7	-2.1	1.257	0.3	0.2	0	43.4	37	0	134	118	0	33	32	33
2024	9	8	15	16	6	29.8	-2.8	1.257	0.3	0.2	0	43.4	37	0	134	118	0	33	32	31
2024	9	8	15	26	6	30.1	-2.7	1.257	0.3	0.2	0	43.9	37	0	134	118	0	32	32	32
2024	9	8	15	36	6	28.9	-2.4	1.257	0.3	0.2	0	43.4	37.4	0	134	118	0	33	31	32
2024	9	8	15	46	6	30.1	-2.2	1.257	0.3	0.2	0	43.4	37.4	0	133	118	0	32	31	31
2024	9	8	15	56	6	30.1	-2.7	1.257	0.4	0.3	0	43.9	37.4	0	134	118	0	32	31	32

Reinhackle (0365)

Year	Month	Day	Hour	Minute	Second	VelocityX	VelocityY	Level	StdError1	StdError2	StdError3	SNR1	SNR2	SNR3	SignalAmp1	SignalAmp2	SignalAmp3	Noise1	Noise2	Noise3
2024	9	8	16	6	6	30.2	-3.7	1.256	0.3	0.2	0	43.9	37.4	0	134	118	0	32	31	32
2024	9	8	16	16	6	27.9	-2.1	1.256	0.3	0.2	0	43.9	37.4	0	134	118	0	32	31	32
2024	9	8	16	26	6	29.9	-2.6	1.256	0.5	0.4	0	43.9	37	0	134	118	0	32	32	32
2024	9	8	16	36	6	30.4	-2.8	1.256	0.3	0.2	0	43.4	37	0	133	117	0	32	31	33
2024	9	8	16	46	6	28.8	-3.3	1.256	0.3	0.2	0	43.4	37	0	133	117	0	32	31	32
2024	9	8	16	56	6	30	-3.4	1.255	0.4	0.3	0	43	37	0	133	117	0	33	31	32
2024	9	8	17	6	6	28.2	-3.3	1.255	0.4	0.3	0	43.4	37	0	133	117	0	32	31	32
2024	9	8	17	16	6	30.2	-3.6	1.255	0.3	0.2	0	43.4	37	0	133	117	0	32	31	32
2024	9	8	17	26	6	29.3	-2	1.255	0.3	0.2	0	43	37	0	133	117	0	33	31	32
2024	9	8	17	36	6	28.1	-2.7	1.255	0.3	0.2	0	43.4	37	0	133	117	0	32	31	32
2024	9	8	17	46	6	28.9	-2.6	1.254	0.3	0.2	0	43	36.5	0	133	116	0	33	31	32
2024	9	8	17	56	6	28.5	-2.8	1.254	0.4	0.3	0	43	37	0	133	117	0	33	31	32
2024	9	8	18	6	6	29.6	-3	1.254	0.3	0.2	0	43	37.4	0	133	118	0	33	31	31
2024	9	8	18	16	6	28.5	-2.8	1.254	0.4	0.3	0	43.4	37.4	0	134	118	0	33	31	32
2024	9	8	18	26	6	29.9	-1.5	1.254	0.3	0.2	0	43.4	37	0	134	118	0	33	31	32
2024	9	8	18	36	6	30.1	-2.3	1.254	0.3	0.2	0	43.4	37.4	0	133	118	0	32	31	32
2024	9	8	18	46	6	29.4	-2.3	1.253	0.5	0.5	0	43.4	37	0	134	117	0	33	31	32
2024	9	8	18	56	6	29.4	-2.5	1.253	0.3	0.2	0	43.9	37.4	0	134	118	0	32	31	32
2024	9	8	19	6	6	29.8	-3	1.253	0.4	0.3	0	43.9	37.4	0	135	119	0	33	32	33
2024	9	8	19	16	6	30.2	-2.9	1.253	0.3	0.2	0	43.9	37.8	0	135	119	0	33	31	32
2024	9	8	19	26	6	29.1	-3.5	1.253	0.5	0.4	0	43.9	38.3	0	135	120	0	33	31	32
2024	9	8	19	36	6	28.3	-3.2	1.252	0.4	0.3	0	44.7	38.3	0	136	120	0	32	31	32
2024	9	8	19	46	6	29.7	-3.2	1.252	0.4	0.3	0	44.7	38.7	0	136	121	0	32	31	32
2024	9	8	19	56	6	29.5	-2.9	1.252	0.4	0.3	0	44.7	38.7	0	137	121	0	33	31	33
2024	9	8	20	6	6	28.8	-3.3	1.252	0.3	0.2	0	45.2	38.3	0	137	121	0	32	31	32
2024	9	8	20	16	6	29.3	-2.7	1.252	0.4	0.3	0	44.7	39.1	0	137	121	0	33	30	31
2024	9	8	20	26	6	28.6	-2.4	1.252	0.3	0.2	0	45.2	38.7	0	137	121	0	32	31	32
2024	9	8	20	36	6	28.2	-3.1	1.251	0.3	0.2	0	44.7	38.3	0	137	121	0	33	32	31
2024	9	8	20	46	6	30.7	-2.8	1.251	0.3	0.2	0	44.3	38.7	0	136	121	0	33	31	31
2024	9	8	20	56	6	29.6	-2.2	1.25	0.3	0.2	0	44.7	38.3	0	136	120	0	32	31	31
2024	9	8	21	6	6	29.3	-2.8	1.251	0.3	0.2	0	45.6	39.1	0	138	122	0	32	31	32
2024	9	8	21	16	6	29.7	-2.9	1.249	0.4	0.3	0	44.3	38.3	0	136	120	0	33	31	31
2024	9	8	21	26	6	29.7	-2.6	1.249	0.4	0.3	0	44.7	38.7	0	137	121	0	33	31	32
2024	9	8	21	36	6	29	-2.9	1.248	0.3	0.2	0	45.2	38.3	0	137	121	0	32	32	32
2024	9	8	21	46	6	28.7	-2.6	1.248	0.3	0.2	0	44.3	38.3	0	136	120	0	33	31	32
2024	9	8	21	56	6	28.8	-3.6	1.248	0.3	0.2	0	43.9	37.8	0	136	119	0	34	31	32
2024	9	8	22	6	6	29.2	-2.8	1.248	0.3	0.2	0	44.7	39.1	0	137	122	0	33	31	32
2024	9	8	22	16	6	28.8	-2.4	1.247	0.4	0.3	0	44.7	39.6	0	137	123	0	33	31	32
2024	9	8	22	26	6	28.7	-2.8	1.247	0.3	0.2	0	44.7	39.1	0	137	123	0	33	32	32
2024	9	8	22	36	6	27.6	-2.2	1.247	0.3	0.2	0	45.2	39.6	0	138	123	0	33	31	33
2024	9	8	22	46	6	30.1	-2.3	1.247	0.3	0.2	0	45.2	39.1	0	138	122	0	33	31	32
2024	9	8	22	56	6	29.4	-3.8	1.247	0.4	0.3	0	45.2	38.7	0	137	122	0	32	32	32
2024	9	8	23	6	6	28.1	-2.7	1.246	0.3	0.2	0	45.2	38.7	0	137	122	0	32	32	31
2024	9	8	23	16	6	29.3	-3.2	1.246	0.3	0.2	0	45.6	39.1	0	139	122	0	33	31	32
2024	9	8	23	26	6	29.2	-2.2	1.246	0.3	0.2	0	45.6	39.1	0	139	123	0	33	32	32
2024	9	8	23	36	6	29.2	-2.3	1.246	0.3	0.2	0	46	39.6	0	139	123	0	32	31	33
2024	9	8	23	46	6	30	-1.9	1.245	0.4	0.3	0	46	39.1	0	139	122	0	32	31	32
2024	9	8	23	56	6	29.6	-2.5	1.246	0.4	0.3	0	45.6	39.1	0	139	122	0	33	31	31

Reinhackle (0365)

Year	Month	Day	Hour	Minute	Second	VelocityX	VelocityY	Level	StdError1	StdError2	StdError3	SNR1	SNR2	SNR3	SignalAmp1	SignalAmp2	SignalAmp3	Noise1	Noise2	Noise3
2024	9	9	0	6	6	29.3	-2.3	1.245	0.4	0.3	0	46	39.1	0	140	122	0	33	31	32
2024	9	9	0	16	6	30.5	-2.6	1.245	0.3	0.2	0	45.6	38.7	0	139	122	0	33	32	32
2024	9	9	0	26	6	29	-2.4	1.245	0.3	0.2	0	46.4	38.7	0	139	122	0	31	32	32
2024	9	9	0	36	6	29.2	-2.3	1.245	0.3	0.2	0	45.6	39.1	0	139	122	0	33	31	32
2024	9	9	0	46	6	29.2	-3	1.245	0.3	0.2	0	46	39.1	0	139	122	0	32	31	33
2024	9	9	0	56	6	28.1	-1.7	1.245	0.3	0.2	0	46	38.7	0	139	122	0	32	32	32
2024	9	9	1	6	6	28.7	-2.6	1.245	0.4	0.3	0	46	38.7	0	139	122	0	32	32	32
2024	9	9	1	16	6	28.1	-2	1.245	0.3	0.2	0	45.6	39.1	0	139	122	0	33	31	31
2024	9	9	1	26	6	29.3	-2.3	1.244	0.3	0.2	0	45.6	39.1	0	139	122	0	33	31	32
2024	9	9	1	36	6	28.6	-2.7	1.244	0.4	0.3	0	45.6	39.6	0	139	123	0	33	31	32
2024	9	9	1	46	6	28.8	-2.9	1.244	0.4	0.3	0	45.6	39.1	0	139	122	0	33	31	31
2024	9	9	1	56	6	28.2	-2.4	1.244	0.3	0.2	0	46	38.7	0	139	122	0	32	32	32
2024	9	9	2	6	6	27.9	-2.7	1.244	0.3	0.2	0	46	39.6	0	140	123	0	33	31	32
2024	9	9	2	16	6	28.6	-3.3	1.244	0.3	0.2	0	45.6	39.1	0	139	122	0	33	31	32
2024	9	9	2	26	6	28.2	-3.5	1.244	0.4	0.3	0	46	39.1	0	139	122	0	32	31	32
2024	9	9	2	36	6	28.4	-2.5	1.244	0.3	0.2	0	46.4	39.6	0	140	123	0	32	31	32
2024	9	9	2	46	6	29.8	-2.3	1.243	0.4	0.3	0	45.6	39.6	0	139	123	0	33	31	32
2024	9	9	2	56	6	27.3	-0.9	1.243	0.5	0.4	0	46	39.1	0	140	123	0	33	32	31
2024	9	9	3	6	6	29	-1.6	1.243	0.4	0.3	0	46	38.7	0	139	121	0	32	31	32
2024	9	9	3	16	6	30.1	-3	1.243	0.3	0.2	0	46	39.1	0	139	122	0	32	31	32
2024	9	9	3	26	6	29.3	-3.1	1.243	0.4	0.3	0	45.6	38.7	0	138	122	0	32	32	33
2024	9	9	3	36	6	29.5	-2.9	1.243	0.3	0.2	0	45.6	38.7	0	139	122	0	33	32	32
2024	9	9	3	46	6	29	-2.6	1.243	0.3	0.2	0	45.6	39.1	0	138	122	0	32	31	32
2024	9	9	3	56	6	28.6	-2.4	1.243	0.4	0.3	0	43.9	38.7	0	135	122	0	33	32	31
2024	9	9	4	6	6	28.2	-1.7	1.243	0.3	0.2	0	46	39.6	0	139	123	0	32	31	31
2024	9	9	4	16	6	28.1	-2	1.243	0.3	0.2	0	45.6	38.7	0	138	122	0	32	32	32
2024	9	9	4	26	6	28.7	-2.8	1.242	0.4	0.3	0	45.6	38.7	0	138	122	0	32	32	32
2024	9	9	4	36	6	28.2	-2.7	1.242	0.3	0.2	0	45.2	39.1	0	138	122	0	33	31	32
2024	9	9	4	46	6	28.7	-3.2	1.242	0.5	0.4	0	46	39.6	0	139	123	0	32	31	33
2024	9	9	4	56	6	29.5	-3.2	1.242	0.4	0.3	0	46	39.6	0	139	123	0	32	31	31
2024	9	9	5	6	6	28.6	-3	1.242	0.3	0.2	0	45.6	39.1	0	139	122	0	33	31	32
2024	9	9	5	16	6	30.1	-3.2	1.242	0.3	0.2	0	46	39.1	0	139	122	0	32	31	32
2024	9	9	5	26	6	29.3	-2.1	1.242	0.5	0.4	0	45.6	38.7	0	139	122	0	33	32	32
2024	9	9	5	36	6	29.7	-3.2	1.242	0.3	0.2	0	46	39.6	0	140	123	0	33	31	32
2024	9	9	5	46	6	30.1	-1.7	1.242	0.5	0.4	0	46	39.1	0	139	122	0	32	31	33
2024	9	9	5	56	6	27.7	-2	1.241	0.3	0.2	0	44.7	39.1	0	138	122	0	34	31	32
2024	9	9	6	6	6	28.7	-2.4	1.241	0.3	0.2	0	45.2	38.7	0	138	121	0	33	31	32
2024	9	9	6	16	6	29.5	-2.9	1.241	0.3	0.2	0	45.6	38.7	0	138	121	0	32	31	33
2024	9	9	6	26	6	28.2	-2.8	1.241	0.3	0.2	0	45.2	38.7	0	138	121	0	33	31	33
2024	9	9	6	36	6	29.1	-2.6	1.24	0.3	0.2	0	45.2	38.7	0	138	121	0	33	31	32
2024	9	9	6	46	6	28.6	-3.7	1.24	0.3	0.2	0	45.6	38.7	0	138	121	0	32	31	32
2024	9	9	6	56	6	29.6	-2.3	1.24	0.3	0.2	0	45.6	38.7	0	138	121	0	32	31	32
2024	9	9	7	6	6	28.2	-3.1	1.24	0.3	0.2	0	44.7	38.7	0	138	121	0	34	31	32
2024	9	9	7	16	6	29.5	-2.3	1.24	0.5	0.4	0	45.2	38.3	0	137	120	0	32	31	32
2024	9	9	7	26	6	28.8	-1.6	1.239	0.4	0.3	0	45.2	38.3	0	138	121	0	33	32	32
2024	9	9	7	36	6	28.5	-4.1	1.239	0.4	0.3	0	45.2	38.3	0	137	120	0	32	31	32
2024	9	9	7	46	6	28	-2.6	1.239	0.3	0.2	0	44.7	37.8	0	137	120	0	33	32	32
2024	9	9	7	56	6	28.8	-2.4	1.239	0.5	0.4	0	45.6	38.3	0	138	121	0	32	32	32

Reinhackle (0365)

Year	Month	Day	Hour	Minute	Second	VelocityX	VelocityY	Level	StdError1	StdError2	StdError3	SNR1	SNR2	SNR3	SignalAmp1	SignalAmp2	SignalAmp3	Noise1	Noise2	Noise3
2024	9	9	8	6	6	29.9	-1.8	1.238	0.3	0.2	0	45.6	38.7	0	138	121	0	32	31	32
2024	9	9	8	16	6	28.6	-3.7	1.237	0.3	0.2	0	44.7	38.3	0	137	121	0	33	32	32
2024	9	9	8	26	6	27.7	-2.3	1.236	0.4	0.3	0	45.2	38.7	0	137	121	0	32	31	32
2024	9	9	8	36	6	29.2	-2.7	1.235	0.4	0.3	0	45.2	37.8	0	137	120	0	32	32	32
2024	9	9	8	46	6	29.1	-3.1	1.234	0.3	0.2	0	44.3	37.8	0	136	119	0	33	31	32
2024	9	9	8	56	6	27.7	-1.8	1.234	0.3	0.2	0	45.2	38.7	0	138	121	0	33	31	32
2024	9	9	9	6	6	29.4	-4.3	1.234	0.3	0.2	0	44.3	37.4	0	136	119	0	33	32	32
2024	9	9	9	16	6	28.3	-2.1	1.234	0.3	0.2	0	43.9	37.8	0	135	119	0	33	31	32
2024	9	9	9	26	6	29.5	-1.1	1.233	0.3	0.2	0	44.3	37.8	0	136	119	0	33	31	31
2024	9	9	9	36	6	28.8	-2.3	1.233	0.3	0.2	0	44.7	37.8	0	136	119	0	32	31	32
2024	9	9	9	46	6	27.7	-1.8	1.233	0.3	0.2	0	44.7	38.3	0	136	120	0	32	31	31
2024	9	9	9	56	6	29	-2.8	1.233	0.3	0.2	0	45.6	39.1	0	138	122	0	32	31	32
2024	9	9	10	6	6	29.2	-2.3	1.233	0.3	0.2	0	44.7	39.1	0	137	122	0	33	31	32
2024	9	9	10	16	6	29.6	-2.8	1.232	0.3	0.2	0	44.7	38.3	0	137	121	0	33	32	32
2024	9	9	10	26	6	28.1	-2.3	1.232	0.3	0.2	0	44.7	38.7	0	137	121	0	33	31	31
2024	9	9	10	36	6	28.8	-1.9	1.232	0.3	0.2	0	45.6	39.6	0	138	123	0	32	31	33
2024	9	9	10	46	6	28.8	-1.9	1.232	0.5	0.4	0	45.2	39.1	0	137	122	0	32	31	31
2024	9	9	10	56	6	28.3	-2.2	1.232	0.5	0.4	0	44.7	39.1	0	137	122	0	33	31	32
2024	9	9	11	6	6	28	-2.4	1.231	0.3	0.2	0	44.7	38.7	0	137	121	0	33	31	31
2024	9	9	11	16	6	28.5	-2.4	1.232	0.3	0.2	0	44.7	38.7	0	137	121	0	33	31	32
2024	9	9	11	26	6	28.5	-1.9	1.231	0.3	0.2	0	44.7	38.7	0	136	121	0	32	31	32
2024	9	9	11	36	6	27.7	-2.6	1.231	0.5	0.4	0	44.3	38.7	0	136	121	0	33	31	32
2024	9	9	11	46	6	29.3	-2.3	1.231	0.3	0.2	0	44.3	38.3	0	136	120	0	33	31	32
2024	9	9	11	56	6	28.4	-1.7	1.231	0.3	0.2	0	44.7	38.7	0	136	121	0	32	31	32
2024	9	9	12	6	6	28	-2.8	1.23	0.3	0.2	0	44.3	37.8	0	135	120	0	32	32	31
2024	9	9	12	16	6	28	-2.9	1.23	0.3	0.2	0	44.3	38.3	0	135	120	0	32	31	32
2024	9	9	12	26	6	27.7	-2.9	1.23	0.3	0.2	0	44.7	38.3	0	136	120	0	32	31	32
2024	9	9	12	36	6	28.6	-2.5	1.229	0.3	0.2	0	44.3	38.3	0	135	120	0	32	31	31
2024	9	9	12	46	6	28	-2.8	1.229	0.3	0.2	0	44.3	39.1	0	135	121	0	32	30	31
2024	9	9	12	56	6	27.7	-2.4	1.228	0.3	0.2	0	44.7	38.7	0	136	121	0	32	31	32
2024	9	9	13	6	6	28.1	-2.3	1.228	0.3	0.2	0	44.7	37.8	0	136	120	0	32	32	32
2024	9	9	13	16	6	28.1	-2.5	1.225	0.3	0.2	0	44.7	38.7	0	136	121	0	32	31	32
2024	9	9	13	26	6	29	-2.6	1.225	0.4	0.3	0	44.3	38.3	0	136	120	0	33	31	32
2024	9	9	13	36	6	28.2	-2.1	1.224	0.3	0.2	0	44.3	38.3	0	136	121	0	33	32	32
2024	9	9	13	46	6	28.6	-2	1.224	0.4	0.3	0	44.3	38.7	0	135	121	0	32	31	32
2024	9	9	13	56	6	28.5	-3.3	1.223	0.5	0.4	0	44.3	38.7	0	136	121	0	33	31	31
2024	9	9	14	6	6	28.2	-2.9	1.223	0.4	0.3	0	44.3	38.7	0	136	121	0	33	31	32
2024	9	9	14	16	6	27.3	-1.9	1.223	0.4	0.3	0	44.3	38.7	0	136	121	0	33	31	32
2024	9	9	14	26	6	29.2	-1.9	1.223	0.4	0.3	0	44.3	38.7	0	135	121	0	32	31	32
2024	9	9	14	36	6	27.2	-2.1	1.222	0.3	0.2	0	44.7	38.7	0	136	121	0	32	31	32
2024	9	9	14	46	6	28.3	-2.7	1.222	0.3	0.2	0	44.7	38.7	0	136	121	0	32	31	32
2024	9	9	14	56	6	27.8	-1.5	1.222	0.3	0.2	0	44.7	38.7	0	136	121	0	32	31	32
2024	9	9	15	6	6	27	-2.2	1.221	0.3	0.2	0	44.7	38.7	0	136	121	0	32	31	32
2024	9	9	15	16	6	28.5	-3.1	1.221	0.3	0.2	0	44.7	38.7	0	136	121	0	32	31	32
2024	9	9	15	26	6	29	-2.2	1.221	0.5	0.4	0	43.9	38.7	0	135	121	0	33	31	32
2024	9	9	15	36	6	28.3	-2	1.221	0.3	0.2	0	44.3	38.7	0	136	121	0	33	31	32
2024	9	9	15	46	6	29	-2.1	1.221	0.3	0.2	0	44.3	38.3	0	135	121	0	32	32	32
2024	9	9	15	56	6	28.8	-3.7	1.22	0.4	0.3	0	44.7	38.7	0	136	121	0	32	31	31

Reinhackle (0365)

Year	Month	Day	Hour	Minute	Second	VelocityX	VelocityY	Level	StdError1	StdError2	StdError3	SNR1	SNR2	SNR3	SignalAmp1	SignalAmp2	SignalAmp3	Noise1	Noise2	Noise3
2024	9	9	16	6	6	27	-3.1	1.22	0.3	0.2	0	44.7	38.7	0	136	121	0	32	31	32
2024	9	9	16	16	6	28.9	-2.6	1.22	0.4	0.3	0	44.7	38.7	0	136	121	0	32	31	32
2024	9	9	16	26	6	28.8	-2.4	1.22	0.4	0.3	0	44.3	38.7	0	136	121	0	33	31	31
2024	9	9	16	36	6	26.9	-2.8	1.219	0.4	0.3	0	44.7	38.7	0	136	121	0	32	31	32
2024	9	9	16	46	6	28.2	-2.1	1.219	0.5	0.4	0	44.7	38.7	0	136	121	0	32	31	31
2024	9	9	16	56	6	28.6	-2.5	1.219	0.3	0.2	0	44.3	38.7	0	136	121	0	33	31	32
2024	9	9	17	6	6	27.3	-2.5	1.218	0.3	0.2	0	44.7	38.3	0	136	121	0	32	32	32
2024	9	9	17	16	6	27	-1	1.218	0.3	0.2	0	44.3	38.3	0	136	121	0	33	32	32
2024	9	9	17	26	6	27	-1.6	1.218	0.3	0.2	0	44.7	38.7	0	136	121	0	32	31	32
2024	9	9	17	36	6	28	-2	1.217	0.5	0.4	0	44.7	38.7	0	136	121	0	32	31	32
2024	9	9	17	46	6	27.5	-1.9	1.217	0.4	0.3	0	44.3	38.3	0	136	120	0	33	31	32
2024	9	9	17	56	6	27.9	-2.8	1.216	0.4	0.3	0	44.3	38.7	0	136	121	0	33	31	32
2024	9	9	18	6	6	27.6	-1.7	1.216	0.4	0.3	0	44.7	38.7	0	136	121	0	32	31	32
2024	9	9	18	16	6	26.8	-2.5	1.215	0.3	0.2	0	44.7	38.7	0	136	121	0	32	31	32
2024	9	9	18	26	6	26.9	-3.2	1.214	0.4	0.3	0	44.7	39.1	0	137	122	0	33	31	32
2024	9	9	18	36	6	27.8	-1.7	1.214	0.5	0.4	0	45.2	39.1	0	137	122	0	32	31	32
2024	9	9	18	46	6	28.4	-2.3	1.213	0.3	0.2	0	45.2	39.1	0	137	122	0	32	31	33
2024	9	9	18	56	6	27.4	-2.1	1.212	0.4	0.3	0	44.7	39.1	0	137	122	0	33	31	32
2024	9	9	19	6	6	27.4	-3.8	1.212	0.3	0.2	0	45.2	38.7	0	137	122	0	32	32	32
2024	9	9	19	16	6	28.7	-1.9	1.212	0.5	0.4	0	44.7	39.1	0	137	122	0	33	31	32
2024	9	9	19	26	6	26.8	-1.9	1.212	0.3	0.2	0	45.2	39.6	0	138	123	0	33	31	32
2024	9	9	19	36	6	26.6	-2.9	1.211	0.5	0.4	0	45.2	39.6	0	138	123	0	33	31	31
2024	9	9	19	46	6	27.2	-2.3	1.211	0.3	0.2	0	46	40	0	139	124	0	32	31	32
2024	9	9	19	56	6	27.4	-1.7	1.211	0.4	0.3	0	46.4	40.4	0	140	125	0	32	31	32
2024	9	9	20	6	6	27.7	-2.1	1.211	0.5	0.4	0	46	40.4	0	140	125	0	33	31	31
2024	9	9	20	16	6	27.9	-2.2	1.211	0.3	0.2	0	46.4	40.4	0	140	125	0	32	31	33
2024	9	9	20	26	6	26.8	-1.4	1.211	0.4	0.3	0	46.9	40.9	0	141	126	0	32	31	32
2024	9	9	20	36	6	28.6	-2.5	1.211	0.3	0.2	0	46.4	40.4	0	141	125	0	33	31	32
2024	9	9	20	46	6	28.3	-2.3	1.211	0.3	0.2	0	46.4	40	0	141	125	0	33	32	32
2024	9	9	20	56	6	27.4	-2.8	1.211	0.4	0.3	0	47.3	40.4	0	142	125	0	32	31	31
2024	9	9	21	6	6	26.6	-2.9	1.211	0.3	0.2	0	47.3	40.4	0	142	125	0	32	31	33
2024	9	9	21	16	6	27.8	-2.3	1.21	0.4	0.3	0	46.9	40.4	0	142	125	0	33	31	32
2024	9	9	21	26	6	27.9	-2	1.21	0.4	0.3	0	46.9	40	0	142	125	0	33	32	32
2024	9	9	21	36	6	29.3	-2.9	1.21	0.4	0.3	0	46.9	40.4	0	141	125	0	32	31	32
2024	9	9	21	46	6	27.4	-3	1.21	0.5	0.4	0	47.3	40	0	142	125	0	32	32	32
2024	9	9	21	56	6	27	-1.8	1.21	0.3	0.2	0	46.9	40.4	0	141	125	0	32	31	31
2024	9	9	22	6	6	27.2	-3.5	1.209	0.4	0.3	0	46.4	40.4	0	141	125	0	33	31	32
2024	9	9	22	16	6	28.6	-2	1.209	0.3	0.2	0	46.4	40	0	141	125	0	33	32	33
2024	9	9	22	26	6	27.8	-1.8	1.209	0.4	0.3	0	47.3	40.4	0	142	125	0	32	31	32
2024	9	9	22	36	6	26.9	-2.9	1.209	0.3	0.2	0	46.9	40	0	142	125	0	33	32	32
2024	9	9	22	46	6	27.1	-2.7	1.209	0.3	0.2	0	46.9	40	0	141	125	0	32	32	32
2024	9	9	22	56	6	28.7	-2	1.209	0.4	0.3	0	46.9	40.4	0	141	125	0	32	31	32
2024	9	9	23	6	6	27.7	-1.7	1.209	0.3	0.2	0	46.9	40.4	0	141	125	0	32	31	33
2024	9	9	23	16	6	28.3	-2.6	1.209	0.4	0.3	0	46.9	40	0	141	125	0	32	32	32
2024	9	9	23	26	6	27.2	-2.8	1.208	0.3	0.2	0	46.4	40.4	0	141	125	0	33	31	32
2024	9	9	23	36	6	27.8	-3.7	1.208	0.3	0.2	0	46.9	40.4	0	141	125	0	32	31	32
2024	9	9	23	46	6	29	-2.7	1.208	0.5	0.4	0	46	40.4	0	140	125	0	33	31	32
2024	9	9	23	56	6	28.7	-3.7	1.208	0.3	0.2	0	46.4	40.4	0	140	124	0	32	30	32

Reinhackle (0365)

Year	Month	Day	Hour	Minute	Second	VelocityX	VelocityY	Level	StdError1	StdError2	StdError3	SNR1	SNR2	SNR3	SignalAmp1	SignalAmp2	SignalAmp3	Noise1	Noise2	Noise3
2024	9	10	0	6	6	28.5	-3.8	1.208	0.4	0.3	0	46.9	40.4	0	141	125	0	32	31	32
2024	9	10	0	16	6	27.8	-3.1	1.208	0.5	0.5	0	46.9	40	0	141	125	0	32	32	32
2024	9	10	0	26	6	27.6	-3.5	1.208	0.3	0.2	0	46.4	40.4	0	140	125	0	32	31	33
2024	9	10	0	36	6	28.1	-2.8	1.208	0.5	0.4	0	46	40	0	140	124	0	33	31	32
2024	9	10	0	46	6	29	-3.3	1.208	0.5	0.4	0	46	40.4	0	140	125	0	33	31	32
2024	9	10	0	56	6	28.4	-3	1.208	0.5	0.4	0	46.4	40.4	0	141	125	0	33	31	31
2024	9	10	1	6	6	28.3	-1.8	1.208	0.3	0.2	0	46	40	0	140	124	0	33	31	32
2024	9	10	1	16	6	29.1	-2.8	1.208	0.3	0.2	0	46.4	40	0	140	125	0	32	32	32
2024	9	10	1	26	6	27.1	-2.7	1.208	0.3	0.2	0	46.4	40	0	140	124	0	32	31	32
2024	9	10	1	36	6	26.5	-2.8	1.208	0.3	0.2	0	46	40.4	0	140	125	0	33	31	33
2024	9	10	1	46	6	26.9	-1.9	1.208	0.5	0.4	0	46.4	40.4	0	140	125	0	32	31	32
2024	9	10	1	56	6	27.6	-2.4	1.208	0.4	0.3	0	46.4	40	0	141	125	0	33	32	32
2024	9	10	2	6	6	28	-2.2	1.208	0.4	0.3	0	46	40.4	0	140	125	0	33	31	32
2024	9	10	2	16	6	27.3	-2.8	1.207	0.4	0.3	0	46.4	40	0	140	125	0	32	32	32
2024	9	10	2	26	6	29	-2.3	1.208	0.3	0.2	0	46.9	40	0	141	124	0	32	31	32
2024	9	10	2	36	6	28.6	-2.3	1.208	0.4	0.3	0	46.4	40	0	141	124	0	33	31	32
2024	9	10	2	46	6	27.6	-1.7	1.208	0.3	0.2	0	46.4	40	0	141	124	0	33	31	32
2024	9	10	2	56	6	27.7	-2.2	1.207	0.5	0.4	0	46.9	40	0	142	125	0	33	32	32
2024	9	10	3	6	6	26.4	-2.2	1.208	0.4	0.3	0	46.4	39.6	0	141	124	0	33	32	32
2024	9	10	3	16	6	28.5	-2.2	1.207	0.5	0.5	0	46.4	39.6	0	141	124	0	33	32	32
2024	9	10	3	26	6	27.8	-3.3	1.207	0.4	0.3	0	46.4	39.1	0	141	123	0	33	32	32
2024	9	10	3	36	6	26.9	-2.2	1.207	0.3	0.2	0	47.3	40.4	0	142	125	0	32	31	32
2024	9	10	3	46	6	26.8	-2.8	1.208	0.4	0.3	0	46	40	0	141	124	0	34	31	32
2024	9	10	3	56	6	28.6	-2.8	1.208	0.4	0.3	0	46.4	40	0	140	124	0	32	31	31
2024	9	10	4	6	6	28.5	-2.8	1.207	0.3	0.2	0	46.4	40	0	141	124	0	33	31	32
2024	9	10	4	16	6	27.6	-2.6	1.207	0.4	0.3	0	46.9	39.6	0	141	124	0	32	32	33
2024	9	10	4	26	6	28.1	-2.8	1.207	0.5	0.4	0	46	40	0	140	124	0	33	31	32
2024	9	10	4	36	6	28.3	-3.1	1.207	0.3	0.2	0	46.4	39.6	0	140	124	0	32	32	32
2024	9	10	4	46	6	28.2	-2.3	1.207	0.3	0.2	0	46.4	39.6	0	141	124	0	33	32	32
2024	9	10	4	56	6	27	-2.4	1.207	0.3	0.2	0	46	40	0	140	124	0	33	31	32
2024	9	10	5	6	6	27.2	-1.6	1.207	0.3	0.2	0	46	39.6	0	140	124	0	33	32	32
2024	9	10	5	16	6	27.3	-2.6	1.207	0.3	0.2	0	46	39.6	0	140	124	0	33	32	31
2024	9	10	5	26	6	27.4	-2.3	1.207	0.3	0.2	0	46	40	0	140	124	0	33	31	32
2024	9	10	5	36	6	28	-2	1.207	0.5	0.4	0	46.4	39.6	0	140	124	0	32	32	32
2024	9	10	5	46	6	28.1	-3	1.208	0.3	0.2	0	46	39.1	0	139	123	0	32	32	32
2024	9	10	5	56	6	27.2	-2.3	1.207	0.5	0.4	0	46	39.6	0	139	123	0	32	31	32
2024	9	10	6	6	6	28.4	-2.2	1.207	0.3	0.2	0	45.6	39.1	0	139	122	0	33	31	32
2024	9	10	6	16	6	26.5	-2.3	1.207	0.3	0.2	0	45.6	39.6	0	139	123	0	33	31	32
2024	9	10	6	26	6	27.5	-3.8	1.208	0.3	0.2	0	46	39.1	0	139	122	0	32	31	32
2024	9	10	6	36	6	27.6	-3.2	1.207	0.4	0.3	0	45.6	39.1	0	139	123	0	33	32	32
2024	9	10	6	46	6	28.4	-1.9	1.207	0.4	0.3	0	45.2	39.1	0	138	122	0	33	31	32
2024	9	10	6	56	6	27.7	-2.7	1.207	0.5	0.4	0	45.6	39.1	0	138	122	0	32	31	33
2024	9	10	7	6	6	27.5	-1.6	1.207	0.5	0.4	0	45.2	38.7	0	138	122	0	33	32	32
2024	9	10	7	16	6	28.1	-2.8	1.207	0.4	0.3	0	44.7	38.7	0	137	121	0	33	31	32
2024	9	10	7	26	6	28.2	-2.3	1.207	0.3	0.2	0	45.2	39.1	0	138	122	0	33	31	32
2024	9	10	7	36	6	28.5	-2.8	1.207	0.5	0.4	0	44.7	39.1	0	137	122	0	33	31	32
2024	9	10	7	46	6	27.6	-3	1.207	0.3	0.2	0	45.2	38.7	0	138	122	0	33	32	33
2024	9	10	7	56	6	27.1	-2.9	1.207	0.3	0.2	0	45.6	39.1	0	138	122	0	32	31	32

Reinhackle (0365)

Year	Month	Day	Hour	Minute	Second	VelocityX	VelocityY	Level	StdError1	StdError2	StdError3	SNR1	SNR2	SNR3	SignalAmp1	SignalAmp2	SignalAmp3	Noise1	Noise2	Noise3
2024	9	10	8	6	6	26.4	-3.3	1.207	0.5	0.4	0	45.2	38.7	0	138	122	0	33	32	33
2024	9	10	8	16	6	28.9	-3	1.207	0.4	0.3	0	45.2	39.1	0	137	122	0	32	31	32
2024	9	10	8	26	6	27.6	-1.4	1.207	0.4	0.3	0	44.7	39.1	0	137	122	0	33	31	32
2024	9	10	8	36	6	26.4	-2.2	1.207	0.4	0.3	0	45.2	38.7	0	138	122	0	33	32	33
2024	9	10	8	46	6	26.8	-1.6	1.207	0.5	0.4	0	45.2	39.1	0	137	122	0	32	31	32
2024	9	10	8	56	6	28.1	-2.4	1.207	0.4	0.3	0	44.7	38.7	0	137	122	0	33	32	32
2024	9	10	9	6	6	27.1	-2.3	1.207	0.4	0.3	0	45.2	39.1	0	138	122	0	33	31	32
2024	9	10	9	16	6	29.5	-2.4	1.207	0.4	0.3	0	45.2	38.7	0	137	121	0	32	31	32
2024	9	10	9	26	6	28.1	-2.3	1.207	0.3	0.2	0	45.2	38.7	0	137	121	0	32	31	32
2024	9	10	9	36	6	27.2	-3.1	1.207	0.4	0.3	0	45.2	39.1	0	137	122	0	32	31	32
2024	9	10	9	46	6	27.2	-1.5	1.207	0.3	0.2	0	45.6	39.1	0	138	122	0	32	31	32
2024	9	10	9	56	6	29	-2.8	1.207	0.3	0.2	0	45.6	39.6	0	138	123	0	32	31	32
2024	9	10	10	6	6	26.3	-1.6	1.207	0.3	0.2	0	45.6	39.1	0	138	122	0	32	31	32
2024	9	10	10	16	6	27.6	-3	1.207	0.3	0.2	0	45.2	38.7	0	137	122	0	32	32	32
2024	9	10	10	26	6	27.3	-1.9	1.207	0.3	0.2	0	44.7	38.7	0	137	122	0	33	32	32
2024	9	10	10	36	6	27.9	-2.7	1.207	0.4	0.3	0	44.7	38.7	0	137	122	0	33	32	32
2024	9	10	10	46	6	27.3	-2	1.207	0.4	0.3	0	44.7	38.7	0	137	122	0	33	32	32
2024	9	10	10	56	6	27.9	-2.7	1.207	0.3	0.2	0	44.7	38.7	0	136	122	0	32	32	32
2024	9	10	11	6	6	26.9	-2.7	1.207	0.3	0.2	0	44.7	38.7	0	137	122	0	33	32	32
2024	9	10	11	16	6	27.7	-2.9	1.206	0.3	0.2	0	44.7	39.1	0	137	122	0	33	31	32
2024	9	10	11	26	6	26.9	-3.2	1.206	0.3	0.2	0	44.3	38.3	0	136	121	0	33	32	32
2024	9	10	11	36	6	27.1	-2.4	1.206	0.4	0.3	0	44.3	38.3	0	136	121	0	33	32	32
2024	9	10	11	46	6	26.3	-2.1	1.206	0.3	0.2	0	44.3	38.7	0	137	121	0	34	31	32
2024	9	10	11	56	6	26.9	-2.8	1.206	0.4	0.3	0	44.3	38.7	0	136	121	0	33	31	32
2024	9	10	12	6	6	28.6	-2.7	1.206	0.3	0.2	0	45.2	38.3	0	137	121	0	32	32	32
2024	9	10	12	16	6	28.2	-2.9	1.206	0.3	0.2	0	44.3	38.7	0	136	121	0	33	31	32
2024	9	10	12	26	6	27.1	-2.4	1.205	0.3	0.2	0	44.7	38.7	0	137	121	0	33	31	32
2024	9	10	12	36	6	27.4	-2.7	1.204	0.4	0.3	0	44.7	38.7	0	136	121	0	32	31	31
2024	9	10	12	46	6	26.5	-3.3	1.204	0.4	0.3	0	44.3	38.3	0	136	121	0	33	32	32
2024	9	10	12	56	6	26.9	-3.5	1.205	0.3	0.2	0	44.7	38.7	0	136	121	0	32	31	32
2024	9	10	13	6	6	27	-2.5	1.205	0.3	0.2	0	44.7	38.3	0	136	120	0	32	31	33
2024	9	10	13	16	6	26.6	-2.4	1.204	0.3	0.2	0	44.3	38.7	0	136	121	0	33	31	32
2024	9	10	13	26	6	27.3	-3	1.203	0.4	0.3	0	44.7	38.7	0	136	121	0	32	31	32
2024	9	10	13	36	6	26.2	-2.9	1.202	0.5	0.4	0	44.7	38.3	0	136	121	0	32	32	32
2024	9	10	13	46	6	27.1	-2.2	1.202	0.3	0.2	0	44.7	38.3	0	136	121	0	32	32	32
2024	9	10	13	56	6	27.6	-3.5	1.201	0.4	0.3	0	44.7	38.3	0	136	121	0	32	32	32
2024	9	10	14	6	6	26.2	-3.4	1.2	0.4	0.3	0	44.3	38.3	0	136	121	0	33	32	32
2024	9	10	14	16	6	27.3	-2.7	1.2	0.3	0.2	0	44.3	38.7	0	136	121	0	33	31	33
2024	9	10	14	26	6	26.5	-3.9	1.2	0.4	0.3	0	44.3	38.3	0	135	121	0	32	32	31
2024	9	10	14	36	6	26.4	-3.4	1.199	0.4	0.3	0	44.7	38.7	0	136	121	0	32	31	31
2024	9	10	14	46	6	27.4	-2.4	1.199	0.3	0.2	0	44.3	38.7	0	136	121	0	33	31	32
2024	9	10	14	56	6	27.5	-3.1	1.199	0.3	0.2	0	44.3	38.7	0	136	121	0	33	31	32
2024	9	10	15	6	6	27	-2	1.199	0.5	0.4	0	44.3	38.3	0	136	121	0	33	32	32
2024	9	10	15	16	6	28.4	-2.5	1.199	0.3	0.2	0	44.7	38.7	0	136	121	0	32	31	32
2024	9	10	15	26	6	28.7	-1.9	1.199	0.3	0.2	0	44.3	38.7	0	136	120	0	33	30	32
2024	9	10	15	36	6	27.4	-2.9	1.198	0.4	0.3	0	44.3	38.7	0	136	121	0	33	31	32
2024	9	10	15	46	6	27.8	-2.7	1.198	0.4	0.3	0	44.3	38.3	0	136	121	0	33	32	32
2024	9	10	15	56	6	28.3	-1.7	1.198	0.3	0.2	0	44.7	38.7	0	136	121	0	32	31	31

Reinhackle (0365)

Year	Month	Day	Hour	Minute	Second	VelocityX	VelocityY	Level	StdError1	StdError2	StdError3	SNR1	SNR2	SNR3	SignalAmp1	SignalAmp2	SignalAmp3	Noise1	Noise2	Noise3
2024	9	10	16	6	6	26.9	-2.8	1.198	0.4	0.3	0	44.3	38.7	0	136	121	0	33	31	32
2024	9	10	16	16	6	26.9	-3.6	1.198	0.5	0.5	0	44.3	38.7	0	135	121	0	32	31	32
2024	9	10	16	26	6	29.4	-2.5	1.198	0.4	0.3	0	44.3	38.3	0	135	120	0	32	31	32
2024	9	10	16	36	6	27.2	-2.4	1.198	0.5	0.4	0	44.3	38.3	0	135	120	0	32	31	32
2024	9	10	16	46	6	27.4	-3.2	1.197	0.3	0.2	0	44.7	38.7	0	136	121	0	32	31	32
2024	9	10	16	56	6	27.3	-3.8	1.197	0.3	0.2	0	44.3	38.3	0	135	120	0	32	31	32
2024	9	10	17	6	6	27.9	-3.1	1.197	0.3	0.2	0	43.9	38.3	0	135	120	0	33	31	32
2024	9	10	17	16	6	27.2	-2.6	1.197	0.4	0.3	0	44.3	38.3	0	136	120	0	33	31	32
2024	9	10	17	26	6	27.4	-3.3	1.197	0.4	0.3	0	43.9	38.3	0	135	120	0	33	31	32
2024	9	10	17	36	6	27.8	-3.1	1.196	0.3	0.2	0	44.3	38.3	0	135	120	0	32	31	33
2024	9	10	17	46	6	26.9	-3.3	1.196	0.5	0.4	0	44.3	38.3	0	136	121	0	33	32	32
2024	9	10	17	56	6	26.9	-2.7	1.196	0.5	0.4	0	44.7	38.3	0	136	120	0	32	31	32
2024	9	10	18	6	6	27.2	-2.4	1.196	0.3	0.2	0	44.3	38.3	0	136	121	0	33	32	32
2024	9	10	18	16	6	28.4	-3.2	1.196	0.4	0.3	0	44.3	38.7	0	136	121	0	33	31	32
2024	9	10	18	26	6	28.8	-2.5	1.196	0.3	0.2	0	44.3	37.8	0	136	120	0	33	32	32
2024	9	10	18	36	6	27.3	-1.6	1.196	0.3	0.2	0	45.2	38.7	0	137	121	0	32	31	32
2024	9	10	18	46	6	25.9	-1.9	1.196	0.3	0.2	0	45.2	38.3	0	137	121	0	32	32	33
2024	9	10	18	56	6	25.6	-2.2	1.196	0.4	0.3	0	44.7	38.7	0	137	121	0	33	31	32
2024	9	10	19	6	6	27.1	-3.5	1.196	0.3	0.2	0	45.2	38.7	0	137	121	0	32	31	32
2024	9	10	19	16	6	26.8	-2.4	1.196	0.3	0.2	0	45.2	38.7	0	138	122	0	33	32	32
2024	9	10	19	26	6	26.1	-3.2	1.197	0.5	0.4	0	37.8	39.1	0	120	122	0	32	31	32
2024	9	10	19	36	6	27.9	-1.9	1.196	0.3	0.2	0	46	39.6	0	140	123	0	33	31	31
2024	9	10	19	46	6	27.6	-1.9	1.196	0.4	0.3	0	46	39.6	0	140	123	0	33	31	32
2024	9	10	19	56	6	26.9	-1.5	1.195	0.5	0.4	0	46.9	40	0	141	124	0	32	31	32
2024	9	10	20	6	6	27.2	-2.8	1.196	0.4	0.3	0	46.9	40.4	0	141	125	0	32	31	32
2024	9	10	20	16	6	27.6	-2	1.195	0.3	0.2	0	46.9	40	0	141	124	0	32	31	32
2024	9	10	20	26	6	27.7	-3.1	1.195	0.4	0.3	0	46.9	40	0	141	124	0	32	31	32
2024	9	10	20	36	6	25.7	-1.6	1.195	0.3	0.2	0	47.3	40.4	0	143	125	0	33	31	32
2024	9	10	20	46	6	27.8	-1.8	1.195	0.3	0.2	0	46.4	40	0	141	124	0	33	31	32
2024	9	10	20	56	6	27	-2.4	1.195	0.4	0.3	0	46.9	40.4	0	141	125	0	32	31	32
2024	9	10	21	6	6	26.7	-1.5	1.195	0.4	0.3	0	47.3	40	0	142	125	0	32	32	32
2024	9	10	21	16	6	26	-2.4	1.195	0.4	0.3	0	46.4	40	0	141	125	0	33	32	31
2024	9	10	21	26	6	27	-2.4	1.195	0.5	0.5	0	47.3	40	0	142	125	0	32	32	32
2024	9	10	21	36	6	27.7	-3.2	1.195	0.3	0.2	0	46	40	0	140	124	0	33	31	32
2024	9	10	21	46	6	27.4	-2	1.195	0.3	0.2	0	46.4	40.4	0	141	125	0	33	31	33
2024	9	10	21	56	6	27.9	-2.7	1.195	0.3	0.2	0	46.4	40.4	0	141	125	0	33	31	32
2024	9	10	22	6	6	27.1	-3	1.195	0.3	0.2	0	47.3	40	0	142	126	0	32	33	32
2024	9	10	22	16	6	28.5	-1.6	1.195	0.3	0.2	0	46.4	40.9	0	141	126	0	33	31	32
2024	9	10	22	26	6	27.1	-2.7	1.195	0.3	0.2	0	46	40.4	0	141	125	0	34	31	32
2024	9	10	22	36	6	27.8	-2.8	1.194	0.3	0.2	0	46.4	40	0	141	125	0	33	32	32
2024	9	10	22	46	6	27.3	-2.8	1.194	0.3	0.2	0	46.4	40.4	0	140	125	0	32	31	32
2024	9	10	22	56	6	27.4	-2.2	1.194	0.3	0.2	0	46.4	40.4	0	141	125	0	33	31	33
2024	9	10	23	6	6	26.1	-2.8	1.194	0.3	0.2	0	46.4	40.9	0	141	126	0	33	31	32
2024	9	10	23	16	6	28.1	-2.6	1.194	0.4	0.3	0	46.9	40.4	0	141	125	0	32	31	32
2024	9	10	23	26	6	26.6	-1.7	1.194	0.3	0.2	0	46.9	40.4	0	141	125	0	32	31	32
2024	9	10	23	36	6	28.4	-2.7	1.194	0.4	0.3	0	46.9	40	0	141	124	0	32	31	32
2024	9	10	23	46	6	27.5	-1.9	1.194	0.3	0.2	0	46.9	40	0	142	124	0	33	31	32
2024	9	10	23	56	6	27.9	-2.3	1.194	0.3	0.2	0	47.3	40	0	143	125	0	33	32	32

Reinhackle (0365)

Year	Month	Day	Hour	Minute	Second	VelocityX	VelocityY	Level	StdError1	StdError2	StdError3	SNR1	SNR2	SNR3	SignalAmp1	SignalAmp2	SignalAmp3	Noise1	Noise2	Noise3
2024	9	11	0	6	6	26.7	-2.5	1.194	0.3	0.2	0	47.3	40	0	142	124	0	32	31	32
2024	9	11	0	16	6	25.7	-2.7	1.194	0.3	0.2	0	47.3	40.4	0	143	125	0	33	31	33
2024	9	11	0	26	6	27.6	-2.4	1.194	0.5	0.4	0	46.9	40	0	142	125	0	33	32	32
2024	9	11	0	36	6	27.2	-2.3	1.194	0.3	0.2	0	46.9	40.4	0	142	125	0	33	31	32
2024	9	11	0	46	6	27.2	-2.2	1.194	0.3	0.2	0	46.9	40.4	0	142	125	0	33	31	32
2024	9	11	0	56	6	26.7	-2.3	1.194	0.3	0.2	0	46.9	39.1	0	142	123	0	33	32	33
2024	9	11	1	6	6	26.5	-3.2	1.194	0.4	0.3	0	46.4	40.4	0	142	125	0	34	31	32
2024	9	11	1	16	6	28.1	-2.1	1.194	0.3	0.2	0	46	39.6	0	141	124	0	34	32	32
2024	9	11	1	26	6	25.9	-2.4	1.194	0.3	0.2	0	47.3	40.4	0	143	125	0	33	31	32
2024	9	11	1	36	6	26.4	-2.7	1.194	0.4	0.3	0	46.4	39.6	0	141	124	0	33	32	33
2024	9	11	1	46	6	27.9	-2.7	1.194	0.3	0.2	0	46.4	39.6	0	141	124	0	33	32	32
2024	9	11	1	56	6	27.7	-2.2	1.194	0.3	0.2	0	46.4	40	0	141	124	0	33	31	31
2024	9	11	2	6	6	26.6	-3.6	1.194	0.4	0.3	0	44.7	39.1	0	137	123	0	33	32	31
2024	9	11	2	16	6	26.8	-2.8	1.194	0.5	0.4	0	45.2	40.4	0	138	125	0	33	31	33
2024	9	11	2	26	6	27.9	-3	1.194	0.4	0.3	0	46	39.6	0	140	124	0	33	32	32
2024	9	11	2	36	6	27.1	-3.6	1.194	0.3	0.2	0	46.4	39.6	0	141	123	0	33	31	32
2024	9	11	2	46	6	27.4	-2.9	1.194	0.4	0.3	0	46	39.1	0	140	123	0	33	32	32
2024	9	11	2	56	6	26.8	-2.8	1.194	0.3	0.2	0	46.4	40	0	141	124	0	33	31	32
2024	9	11	3	6	6	27.6	-3.6	1.194	0.5	0.4	0	46	39.6	0	140	123	0	33	31	32
2024	9	11	3	16	6	27.2	-2	1.194	0.4	0.3	0	46.9	40	0	141	124	0	32	31	32
2024	9	11	3	26	6	28.2	-2.3	1.194	0.3	0.2	0	46.4	39.6	0	141	124	0	33	32	32
2024	9	11	3	36	6	27.6	-2.4	1.194	0.5	0.4	0	46	39.1	0	140	123	0	33	32	32
2024	9	11	3	46	6	26.1	-3.3	1.193	0.3	0.2	0	46	39.1	0	140	123	0	33	32	32
2024	9	11	3	56	6	26.8	-2.1	1.193	0.4	0.3	0	46.4	39.6	0	140	124	0	32	32	32
2024	9	11	4	6	6	27.6	-2.4	1.193	0.4	0.3	0	46.4	39.6	0	140	124	0	32	32	32
2024	9	11	4	16	6	26	-2.7	1.193	0.4	0.3	0	46	39.6	0	140	124	0	33	32	31
2024	9	11	4	26	6	27.6	-2.8	1.194	0.3	0.2	0	46	39.1	0	140	123	0	33	32	32
2024	9	11	4	36	6	26.7	-2	1.193	0.3	0.2	0	46	40	0	140	124	0	33	31	33
2024	9	11	4	46	6	26.6	-2.6	1.194	0.3	0.2	0	46	39.6	0	140	123	0	33	31	33
2024	9	11	4	56	6	25.6	-3.3	1.193	0.5	0.4	0	46.9	40.4	0	142	125	0	33	31	32
2024	9	11	5	6	6	26.7	-3	1.193	0.3	0.2	0	46.4	40.9	0	141	126	0	33	31	33
2024	9	11	5	16	6	27.3	-2.8	1.193	0.3	0.2	0	46.4	40.4	0	141	126	0	33	32	32
2024	9	11	5	26	6	28.6	-2.1	1.193	0.3	0.2	0	47.3	40.4	0	143	126	0	33	32	33
2024	9	11	5	36	6	27.6	-1.4	1.193	0.4	0.3	0	47.7	41.3	0	144	127	0	33	31	32
2024	9	11	5	46	6	27.8	-4.3	1.193	0.3	0.2	0	47.3	40.4	0	143	126	0	33	32	32
2024	9	11	5	56	6	26.9	-3.1	1.193	0.4	0.3	0	47.3	40.9	0	143	126	0	33	31	32
2024	9	11	6	6	6	26	-2.4	1.193	0.3	0.2	0	46.9	40.9	0	142	126	0	33	31	33
2024	9	11	6	16	6	27	-2.7	1.193	0.3	0.2	0	46.9	40.9	0	142	126	0	33	31	33
2024	9	11	6	26	6	27.3	-2.8	1.193	0.3	0.2	0	46.4	40	0	141	125	0	33	32	33
2024	9	11	6	36	6	26.4	-2.6	1.193	0.3	0.2	0	47.3	40.9	0	142	126	0	32	31	33
2024	9	11	6	46	6	26.5	-2.3	1.193	0.3	0.2	0	46.4	40.4	0	142	125	0	34	31	33
2024	9	11	6	56	6	27.9	-2.3	1.193	0.5	0.4	0	46.4	40.4	0	141	125	0	33	31	32
2024	9	11	7	6	6	26.3	-1.8	1.193	0.5	0.4	0	46.4	40.4	0	141	125	0	33	31	32
2024	9	11	7	16	6	26.4	-2.3	1.193	0.3	0.2	0	46.9	40	0	141	125	0	32	32	31
2024	9	11	7	26	6	26.9	-2.2	1.193	0.3	0.2	0	46	39.6	0	140	124	0	33	32	32
2024	9	11	7	36	6	28.4	-2.8	1.193	0.4	0.3	0	46	39.6	0	140	124	0	33	32	32
2024	9	11	7	46	6	27.8	-2.2	1.193	0.4	0.3	0	46	39.6	0	140	124	0	33	32	32
2024	9	11	7	56	6	26.4	-1.5	1.193	0.4	0.3	0	46.4	40.4	0	141	125	0	33	31	32

Reinhackle (0365)

Year	Month	Day	Hour	Minute	Second	VelocityX	VelocityY	Level	StdError1	StdError2	StdError3	SNR1	SNR2	SNR3	SignalAmp1	SignalAmp2	SignalAmp3	Noise1	Noise2	Noise3
2024	9	11	8	6	6	26.7	-1.9	1.193	0.5	0.4	0	46.4	40.4	0	141	125	0	33	31	33
2024	9	11	8	16	6	26.2	-2.3	1.193	0.5	0.4	0	46.9	40	0	141	125	0	32	32	32
2024	9	11	8	26	6	27.7	-2.2	1.193	0.4	0.3	0	46	40	0	140	125	0	33	32	33
2024	9	11	8	36	6	27.5	-3.3	1.193	0.5	0.4	0	46	39.6	0	140	124	0	33	32	32
2024	9	11	8	46	6	27.4	-2.3	1.193	0.4	0.3	0	46	40.4	0	140	125	0	33	31	33
2024	9	11	8	56	6	27.3	-3	1.193	0.3	0.2	0	46	40	0	140	124	0	33	31	32
2024	9	11	9	6	6	27.9	-2.7	1.193	0.3	0.2	0	45.6	38.7	0	138	122	0	32	32	33
2024	9	11	9	16	6	25.6	-1.4	1.193	0.5	0.4	0	45.6	38.7	0	139	123	0	33	33	32
2024	9	11	9	26	6	26.4	-1.9	1.193	0.3	0.2	0	45.6	39.1	0	139	123	0	33	32	32
2024	9	11	9	36	6	26.9	-2.9	1.193	0.3	0.2	0	45.6	39.1	0	139	123	0	33	32	32
2024	9	11	9	46	6	27	-2	1.193	0.4	0.3	0	45.6	39.1	0	139	123	0	33	32	31
2024	9	11	9	56	6	27	-2.9	1.193	0.3	0.2	0	45.6	39.6	0	139	123	0	33	31	33
2024	9	11	10	6	6	27	-2.8	1.193	0.4	0.3	0	45.6	39.1	0	139	122	0	33	31	32
2024	9	11	10	16	6	27.6	-2.4	1.193	0.5	0.4	0	45.6	39.6	0	139	123	0	33	31	33
2024	9	11	10	26	6	26.9	-1.9	1.193	0.5	0.4	0	45.6	39.1	0	138	122	0	32	31	32
2024	9	11	10	36	6	27	-2.5	1.193	0.3	0.2	0	45.2	39.1	0	138	122	0	33	31	32
2024	9	11	10	46	6	26	-2.9	1.193	0.4	0.3	0	45.2	38.7	0	138	121	0	33	31	32
2024	9	11	10	56	6	27.4	-2.3	1.193	0.4	0.3	0	44.7	38.3	0	137	121	0	33	32	32
2024	9	11	11	6	6	27.3	-1.9	1.193	0.3	0.2	0	45.2	38.7	0	138	121	0	33	31	32
2024	9	11	11	16	6	26.1	-3.8	1.193	0.3	0.2	0	44.7	38.7	0	137	121	0	33	31	33
2024	9	11	11	26	6	27	-1.9	1.193	0.3	0.2	0	44.7	38.7	0	137	121	0	33	31	31
2024	9	11	11	36	6	26.2	-2.7	1.193	0.4	0.3	0	45.6	39.1	0	138	122	0	32	31	32
2024	9	11	11	46	6	26.3	-2.3	1.193	0.4	0.3	0	44.7	38.7	0	137	121	0	33	31	34
2024	9	11	11	56	6	26.6	-2.6	1.192	0.3	0.2	0	45.2	38.7	0	137	121	0	32	31	32
2024	9	11	12	6	6	26.3	-2.9	1.193	0.3	0.2	0	44.7	38.3	0	137	120	0	33	31	32
2024	9	11	12	16	6	26.9	-2.3	1.192	0.3	0.2	0	44.3	37.8	0	136	120	0	33	32	32
2024	9	11	12	26	6	27.1	-3	1.192	0.4	0.3	0	45.2	38.7	0	137	121	0	32	31	33
2024	9	11	12	36	6	26.6	-2.1	1.191	0.4	0.3	0	44.7	38.7	0	137	121	0	33	31	32
2024	9	11	12	46	6	27.3	-3.8	1.192	0.4	0.3	0	44.3	38.7	0	136	121	0	33	31	33
2024	9	11	12	56	6	26.4	-1.9	1.191	0.3	0.2	0	45.2	38.7	0	137	121	0	32	31	32
2024	9	11	13	6	6	26.7	-2.4	1.191	0.3	0.2	0	44.7	38.3	0	136	120	0	32	31	32
2024	9	11	13	16	6	27.2	-3.3	1.191	0.4	0.3	0	44.3	38.3	0	136	120	0	33	31	32
2024	9	11	13	26	6	25.9	-2.4	1.19	0.3	0.2	0	44.3	38.3	0	136	120	0	33	31	32
2024	9	11	13	36	6	26.7	-2.3	1.189	0.5	0.4	0	45.2	38.3	0	137	121	0	32	32	31
2024	9	11	13	46	6	25.8	-2.3	1.19	0.4	0.3	0	44.7	38.7	0	137	121	0	33	31	32
2024	9	11	13	56	6	27.3	-3.1	1.189	0.3	0.2	0	44.3	38.3	0	136	120	0	33	31	32
2024	9	11	14	6	6	27.9	-3.2	1.189	0.4	0.3	0	44.3	37.8	0	136	120	0	33	32	32
2024	9	11	14	16	6	26.6	-2.2	1.189	0.4	0.3	0	44.3	38.3	0	136	120	0	33	31	32
2024	9	11	14	26	6	26.1	-2.3	1.188	0.3	0.2	0	44.3	38.3	0	136	120	0	33	31	32
2024	9	11	14	36	6	26.4	-3	1.188	0.3	0.2	0	44.3	37.8	0	136	120	0	33	32	32
2024	9	11	14	46	6	27.7	-2.8	1.188	0.4	0.3	0	44.3	38.3	0	136	120	0	33	31	32
2024	9	11	14	56	6	26.7	-3.1	1.188	0.4	0.3	0	44.7	38.3	0	136	121	0	32	32	32
2024	9	11	15	6	6	27.1	-2.9	1.187	0.3	0.2	0	44.3	38.3	0	136	120	0	33	31	32
2024	9	11	15	16	6	26.7	-2.9	1.187	0.3	0.2	0	44.7	38.3	0	137	120	0	33	31	32
2024	9	11	15	26	6	26.3	-1.6	1.186	0.3	0.2	0	45.2	38.7	0	137	121	0	32	31	33
2024	9	11	15	36	6	25.6	-1.9	1.187	0.4	0.3	0	44.7	38.3	0	137	120	0	33	31	32
2024	9	11	15	46	6	26.8	-2.6	1.186	0.4	0.3	0	44.7	38.3	0	136	120	0	32	31	32
2024	9	11	15	56	6	26.7	-2.6	1.186	0.4	0.3	0	44.7	37.8	0	136	120	0	32	32	32

Reinhackle (0365)

Year	Month	Day	Hour	Minute	Second	VelocityX	VelocityY	Level	StdError1	StdError2	StdError3	SNR1	SNR2	SNR3	SignalAmp1	SignalAmp2	SignalAmp3	Noise1	Noise2	Noise3
2024	9	11	16	6	6	26.6	-3.3	1.185	0.5	0.4	0	44.3	38.3	0	136	120	0	33	31	32
2024	9	11	16	16	6	26.5	-1.8	1.186	0.4	0.3	0	44.3	38.3	0	136	120	0	33	31	32
2024	9	11	16	26	6	26.5	-2.1	1.186	0.5	0.4	0	44.3	37.8	0	136	120	0	33	32	32
2024	9	11	16	36	6	25.5	-2.3	1.185	0.5	0.4	0	44.3	38.3	0	136	120	0	33	31	32
2024	9	11	16	46	6	27.9	-3.2	1.185	0.4	0.3	0	44.3	37.4	0	135	119	0	32	32	32
2024	9	11	16	56	6	27.2	-3.2	1.185	0.4	0.3	0	43.9	37.4	0	135	119	0	33	32	32
2024	9	11	17	6	6	27.5	-2.4	1.185	0.3	0.2	0	44.3	37.4	0	135	119	0	32	32	32
2024	9	11	17	16	6	28.5	-2.6	1.185	0.4	0.3	0	44.3	37.4	0	135	119	0	32	32	33
2024	9	11	17	26	6	26.7	-3.2	1.185	0.3	0.2	0	44.3	37.4	0	136	119	0	33	32	32
2024	9	11	17	36	6	27	-1.8	1.184	0.3	0.2	0	44.3	37.4	0	135	118	0	32	31	32
2024	9	11	17	46	6	26.4	-1.7	1.184	0.3	0.2	0	44.3	37.8	0	135	119	0	32	31	32
2024	9	11	17	56	6	26.4	-2.2	1.184	0.4	0.3	0	44.7	37.4	0	136	119	0	32	32	32
2024	9	11	18	6	6	26.7	-3.2	1.184	0.3	0.2	0	44.7	38.3	0	137	120	0	33	31	32
2024	9	11	18	16	6	28.1	-2.4	1.184	0.3	0.2	0	44.7	37.4	0	136	119	0	32	32	32
2024	9	11	18	26	6	27.6	-2.4	1.184	0.4	0.3	0	44.3	37.8	0	136	119	0	33	31	32
2024	9	11	18	36	6	26.2	-1.2	1.184	0.3	0.2	0	44.7	38.3	0	137	120	0	33	31	32
2024	9	11	18	46	6	26.6	-2.2	1.184	0.3	0.2	0	43.4	37.8	0	135	119	0	34	31	33
2024	9	11	18	56	6	27.2	-2.2	1.184	0.3	0.2	0	44.3	37.4	0	136	119	0	33	32	32
2024	9	11	19	6	6	26.5	-1.9	1.184	0.4	0.3	0	45.2	38.7	0	138	121	0	33	31	32
2024	9	11	19	16	6	26.4	-1.2	1.184	0.4	0.3	0	44.7	38.3	0	137	121	0	33	32	33
2024	9	11	19	26	6	26.2	-2.3	1.184	0.5	0.4	0	43.9	38.3	0	134	121	0	32	32	32
2024	9	11	19	36	6	27.8	-3.3	1.184	0.3	0.2	0	46	38.7	0	139	122	0	32	32	32
2024	9	11	19	46	6	25.6	-2.5	1.184	0.4	0.3	0	45.6	39.1	0	139	123	0	33	32	33
2024	9	11	19	56	6	28	-3	1.183	0.4	0.3	0	46	39.1	0	139	122	0	32	31	32
2024	9	11	20	6	6	26.9	-2	1.183	0.4	0.3	0	45.6	39.6	0	139	123	0	33	31	31
2024	9	11	20	16	6	27.5	-1.7	1.183	0.4	0.3	0	46	39.6	0	140	123	0	33	31	33
2024	9	11	20	26	6	26.5	-1.9	1.183	0.4	0.3	0	46	40	0	140	124	0	33	31	32
2024	9	11	20	36	6	27.3	-2.4	1.183	0.3	0.2	0	46	39.6	0	140	123	0	33	31	32
2024	9	11	20	46	6	27.7	-2.5	1.183	0.5	0.4	0	46	39.1	0	139	123	0	32	32	32
2024	9	11	20	56	6	26.3	-2.3	1.183	0.4	0.3	0	46.4	40	0	141	124	0	33	31	32
2024	9	11	21	6	6	26.9	-3	1.183	0.4	0.3	0	46.4	40	0	141	125	0	33	32	33
2024	9	11	21	16	6	27.7	-2.2	1.183	0.3	0.2	0	46.9	40	0	141	125	0	32	32	33
2024	9	11	21	26	6	27.6	-2.4	1.183	0.4	0.3	0	45.6	39.6	0	140	123	0	34	31	32
2024	9	11	21	36	6	26	-1.4	1.183	0.3	0.2	0	46.9	40.4	0	142	125	0	33	31	32
2024	9	11	21	46	6	27.4	-1.9	1.183	0.4	0.3	0	46.4	39.6	0	141	124	0	33	32	32
2024	9	11	21	56	6	26.4	-2.9	1.183	0.3	0.2	0	46.4	40	0	141	124	0	33	31	32
2024	9	11	22	6	6	27.6	-3.1	1.183	0.3	0.2	0	46.9	40.4	0	142	125	0	33	31	32
2024	9	11	22	16	6	27.3	-1.9	1.183	0.3	0.2	0	46.9	40.4	0	142	125	0	33	31	32
2024	9	11	22	26	6	26.5	-2.7	1.183	0.4	0.3	0	47.3	40	0	142	125	0	32	32	32
2024	9	11	22	36	6	27.3	-2.5	1.183	0.4	0.3	0	46.9	40	0	142	125	0	33	32	33
2024	9	11	22	46	6	26.3	-3.7	1.183	0.3	0.2	0	46.9	40	0	142	125	0	33	32	32
2024	9	11	22	56	6	26.1	-1.9	1.183	0.4	0.3	0	46.9	40.4	0	141	125	0	32	31	32
2024	9	11	23	6	6	26.1	-2.4	1.183	0.4	0.3	0	46.9	40	0	142	125	0	33	32	33
2024	9	11	23	16	6	26.4	-3.4	1.183	0.4	0.3	0	47.3	40.9	0	143	126	0	33	31	33
2024	9	11	23	26	6	28.1	-3.1	1.184	0.3	0.2	0	46.9	40.4	0	142	125	0	33	31	32
2024	9	11	23	36	6	26.8	-3	1.183	0.3	0.2	0	46.9	40	0	142	125	0	33	32	32
2024	9	11	23	46	6	25.6	-1.8	1.183	0.4	0.3	0	46.4	39.1	0	141	123	0	33	32	32
2024	9	11	23	56	6	26.8	-3	1.183	0.3	0.2	0	47.3	40.9	0	143	126	0	33	31	32

Reinhackle (0365)

Year	Month	Day	Hour	Minute	Second	VelocityX	VelocityY	Level	StdError1	StdError2	StdError3	SNR1	SNR2	SNR3	SignalAmp1	SignalAmp2	SignalAmp3	Noise1	Noise2	Noise3
2024	9	12	0	6	6	28.1	-2	1.184	0.4	0.3	0	47.3	41.3	0	143	127	0	33	31	32
2024	9	12	0	16	6	27.2	-2.8	1.184	0.4	0.3	0	47.3	40.9	0	143	126	0	33	31	33
2024	9	12	0	26	6	26.8	-2.5	1.184	0.3	0.2	0	47.3	41.3	0	143	127	0	33	31	32
2024	9	12	0	36	6	27.1	-3.1	1.184	0.3	0.2	0	46.9	40.9	0	142	126	0	33	31	32
2024	9	12	0	46	6	26.3	-2.7	1.184	0.3	0.2	0	47.3	40.4	0	143	126	0	33	32	32
2024	9	12	0	56	6	27.9	-3.1	1.184	0.4	0.3	0	47.3	40.4	0	143	126	0	33	32	33
2024	9	12	1	6	6	25.8	-2.1	1.184	0.4	0.3	0	47.7	41.3	0	144	127	0	33	31	33
2024	9	12	1	16	6	24.9	-2.3	1.185	0.4	0.3	0	47.7	41.3	0	144	128	0	33	32	32
2024	9	12	1	26	6	26.5	-2.3	1.185	0.4	0.3	0	47.7	41.3	0	144	128	0	33	32	32
2024	9	12	1	36	6	25.5	-3.2	1.184	0.4	0.3	0	47.7	41.3	0	144	128	0	33	32	33
2024	9	12	1	46	6	27.6	-2.3	1.185	0.5	0.4	0	46.9	41.7	0	143	128	0	34	31	33
2024	9	12	1	56	6	27.7	-2.4	1.185	0.4	0.3	0	47.7	41.3	0	144	127	0	33	31	32
2024	9	12	2	6	6	27	-2.3	1.185	0.3	0.2	0	47.7	41.3	0	144	127	0	33	31	33
2024	9	12	2	16	6	26.3	-2.3	1.186	0.3	0.2	0	47.7	41.3	0	144	127	0	33	31	33
2024	9	12	2	26	6	26.2	-2.2	1.185	0.4	0.3	0	47.7	41.3	0	144	127	0	33	31	32
2024	9	12	2	36	6	27.2	-2.7	1.186	0.3	0.2	0	47.7	40.9	0	144	127	0	33	32	33
2024	9	12	2	46	6	26.1	-3.1	1.185	0.4	0.3	0	47.7	40.9	0	144	127	0	33	32	32
2024	9	12	2	56	6	26.5	-1.7	1.186	0.3	0.2	0	47.7	41.7	0	144	128	0	33	31	32
2024	9	12	3	6	6	27.4	-2.6	1.186	0.4	0.3	0	47.3	40.9	0	143	127	0	33	32	32
2024	9	12	3	16	6	27.1	-4	1.186	0.3	0.2	0	47.3	41.3	0	143	127	0	33	31	32
2024	9	12	3	26	6	28.2	-3.7	1.186	0.3	0.2	0	47.3	40.9	0	143	127	0	33	32	33
2024	9	12	3	36	6	25.9	-2.9	1.186	0.3	0.2	0	47.7	41.3	0	144	128	0	33	32	32
2024	9	12	3	46	6	27.1	-1.4	1.186	0.5	0.4	0	47.3	40.9	0	143	127	0	33	32	32
2024	9	12	3	56	6	28.1	-2.9	1.186	0.4	0.3	0	46.9	40.9	0	143	126	0	34	31	32
2024	9	12	4	6	6	27	-2.3	1.186	0.5	0.4	0	47.3	41.3	0	143	127	0	33	31	32
2024	9	12	4	16	6	27.2	-1.7	1.186	0.3	0.2	0	47.3	40.9	0	143	127	0	33	32	32
2024	9	12	4	26	6	26.3	-1.9	1.186	0.5	0.4	0	47.3	41.3	0	143	127	0	33	31	33
2024	9	12	4	36	6	26.6	-2.3	1.186	0.4	0.3	0	47.3	41.3	0	143	127	0	33	31	32
2024	9	12	4	46	6	27.8	-2.7	1.186	0.3	0.2	0	46.9	40.9	0	142	127	0	33	32	32
2024	9	12	4	56	6	25.8	-1.4	1.186	0.4	0.3	0	46.9	40.4	0	142	127	0	33	33	32
2024	9	12	5	6	6	27.2	-2	1.186	0.4	0.3	0	47.3	40.9	0	142	127	0	32	32	33
2024	9	12	5	16	6	26.5	-1.5	1.185	0.4	0.3	0	46.9	41.3	0	142	127	0	33	31	33
2024	9	12	5	26	6	26.4	-3.4	1.185	0.4	0.3	0	47.3	40.9	0	142	127	0	32	32	33
2024	9	12	5	36	6	25.8	-1.6	1.184	0.3	0.2	0	46.9	41.3	0	142	127	0	33	31	32
2024	9	12	5	46	6	27.6	-2.9	1.184	0.3	0.2	0	46.9	40.9	0	142	127	0	33	32	32
2024	9	12	5	56	6	26.4	-2.9	1.184	0.3	0.2	0	46.4	40.9	0	141	126	0	33	31	33
2024	9	12	6	6	6	26.6	-3.3	1.184	0.4	0.3	0	46	40.4	0	141	126	0	34	32	33
2024	9	12	6	16	6	26.2	-2.9	1.184	0.5	0.4	0	46.9	40.9	0	141	126	0	32	31	32
2024	9	12	6	26	6	26.7	-3	1.184	0.3	0.2	0	46.4	40	0	141	125	0	33	32	33
2024	9	12	6	36	6	25.3	-2.7	1.184	0.4	0.3	0	47.3	40.4	0	142	126	0	32	32	32
2024	9	12	6	46	6	26.8	-1.7	1.184	0.4	0.3	0	46.9	40.9	0	141	126	0	32	31	32
2024	9	12	6	56	6	25.3	-1.5	1.184	0.4	0.3	0	46.9	40.9	0	141	126	0	32	31	32
2024	9	12	7	6	6	26.8	-2	1.184	0.3	0.2	0	46.4	40.9	0	141	126	0	33	31	32
2024	9	12	7	16	6	24.9	-1.2	1.184	0.5	0.4	0	46.4	40.4	0	141	126	0	33	32	33
2024	9	12	7	26	6	26.4	-2.6	1.184	0.5	0.5	0	45.6	40	0	140	125	0	34	32	33
2024	9	12	7	36	6	26.7	-1.9	1.183	0.5	0.4	0	46	40.4	0	140	125	0	33	31	31
2024	9	12	7	46	6	26.7	-2.5	1.183	0.5	0.4	0	45.6	40	0	140	125	0	34	32	33
2024	9	12	7	56	6	26.2	-2.7	1.183	0.3	0.2	0	46.4	40.4	0	141	126	0	33	32	33

Reinhackle (0365)

Year	Month	Day	Hour	Minute	Second	VelocityX	VelocityY	Level	StdError1	StdError2	StdError3	SNR1	SNR2	SNR3	SignalAmp1	SignalAmp2	SignalAmp3	Noise1	Noise2	Noise3
2024	9	12	8	6	6	26.5	-2.2	1.183	0.4	0.3	0	46.4	40.4	0	141	126	0	33	32	33
2024	9	12	8	16	6	26.9	-2.6	1.183	0.4	0.3	0	46	40	0	140	125	0	33	32	32
2024	9	12	8	26	6	26.9	-2.8	1.183	0.4	0.3	0	46	40	0	140	125	0	33	32	34
2024	9	12	8	36	6	27.8	-2.7	1.182	0.3	0.2	0	45.6	40	0	139	125	0	33	32	32
2024	9	12	8	46	6	26.3	-2.2	1.182	0.3	0.2	0	46	40	0	140	125	0	33	32	33
2024	9	12	8	56	6	26.8	-2.3	1.182	0.5	0.4	0	45.6	39.6	0	139	124	0	33	32	32
2024	9	12	9	6	6	25.6	-2.3	1.182	0.3	0.2	0	46	40	0	140	125	0	33	32	32
2024	9	12	9	16	6	26	-1.2	1.182	0.4	0.3	0	46	40.4	0	140	126	0	33	32	33
2024	9	12	9	26	6	26.5	-3	1.182	0.3	0.2	0	46	40	0	140	125	0	33	32	32
2024	9	12	9	36	6	27.6	-2.4	1.182	0.4	0.3	0	46	40	0	140	125	0	33	32	33
2024	9	12	9	46	6	26.3	-1.4	1.182	0.5	0.5	0	46	40.4	0	140	126	0	33	32	32
2024	9	12	9	56	6	25.5	-2	1.182	0.5	0.4	0	46	40.4	0	140	126	0	33	32	33
2024	9	12	10	6	6	27.7	-2.7	1.181	0.4	0.3	0	45.6	40	0	139	125	0	33	32	32
2024	9	12	10	16	6	28.3	-2.5	1.182	0.5	0.4	0	45.2	39.6	0	139	124	0	34	32	33
2024	9	12	10	26	6	27.2	-2.5	1.182	0.4	0.3	0	46	40	0	139	124	0	32	31	32
2024	9	12	10	36	6	26.7	-2.7	1.181	0.4	0.3	0	45.2	40	0	138	124	0	33	31	32
2024	9	12	10	46	6	26.8	-1.9	1.181	0.4	0.3	0	44.7	39.6	0	138	124	0	34	32	32
2024	9	12	10	56	6	26	-1.4	1.181	0.3	0.2	0	45.6	40	0	139	125	0	33	32	32
2024	9	12	11	6	6	26.8	-3.2	1.181	0.4	0.3	0	45.6	40.4	0	139	125	0	33	31	32
2024	9	12	11	16	6	28	-2.8	1.181	0.3	0.2	0	45.2	40	0	138	124	0	33	31	32
2024	9	12	11	26	6	25.6	-2.1	1.181	0.5	0.4	0	45.6	40	0	139	125	0	33	32	32
2024	9	12	11	36	6	26.4	-2.8	1.181	0.4	0.3	0	44.7	39.1	0	137	123	0	33	32	32
2024	9	12	11	46	6	28.3	-2.1	1.181	0.3	0.2	0	44.7	38.7	0	137	122	0	33	32	32
2024	9	12	11	56	6	26.7	-2.5	1.181	0.4	0.3	0	44.7	38.7	0	137	122	0	33	32	33
2024	9	12	12	6	6	27.5	-2.4	1.181	0.3	0.2	0	44.7	38.7	0	137	122	0	33	32	32
2024	9	12	12	16	6	26.5	-2.4	1.181	0.4	0.3	0	44.7	39.1	0	137	122	0	33	31	32
2024	9	12	12	26	6	27.5	-1.9	1.181	0.4	0.3	0	45.2	38.7	0	137	122	0	32	32	32
2024	9	12	12	36	6	27	-2.6	1.181	0.3	0.2	0	45.2	39.1	0	137	122	0	32	31	32
2024	9	12	12	46	6	26.7	-2.7	1.181	0.4	0.3	0	44.7	38.7	0	137	122	0	33	32	33
2024	9	12	12	56	6	27	-3.3	1.181	0.3	0.2	0	44.7	38.7	0	137	121	0	33	31	32
2024	9	12	13	6	6	26.4	-3.2	1.181	0.3	0.2	0	43.9	37.8	0	135	120	0	33	32	32
2024	9	12	13	16	6	26.4	-2.7	1.181	0.4	0.3	0	44.3	39.1	0	136	122	0	33	31	32
2024	9	12	13	26	6	26.3	-2.8	1.181	0.5	0.5	0	44.7	39.6	0	137	123	0	33	31	32
2024	9	12	13	36	6	26.3	-2.4	1.18	0.4	0.3	0	44.7	39.1	0	137	123	0	33	32	33
2024	9	12	13	46	6	25.9	-2.4	1.18	0.3	0.2	0	44.7	39.1	0	137	122	0	33	31	32
2024	9	12	13	56	6	27	-3.2	1.18	0.4	0.3	0	44.3	39.1	0	136	122	0	33	31	33
2024	9	12	14	6	6	27	-3.2	1.18	0.4	0.3	0	44.3	38.3	0	136	121	0	33	32	32
2024	9	12	14	16	6	27.2	-3.8	1.18	0.3	0.2	0	45.6	39.6	0	139	123	0	33	31	33
2024	9	12	14	26	6	27.1	-2.1	1.18	0.4	0.3	0	44.7	38.7	0	138	122	0	34	32	32
2024	9	12	14	36	6	27	-2.3	1.18	0.3	0.2	0	45.2	39.6	0	138	123	0	33	31	32
2024	9	12	14	46	6	27.1	-2.5	1.18	0.3	0.2	0	45.6	39.1	0	138	123	0	32	32	32
2024	9	12	14	56	6	26.7	-2.5	1.179	0.3	0.2	0	44.7	38.3	0	137	121	0	33	32	32
2024	9	12	15	6	6	26.4	-3	1.179	0.3	0.2	0	44.7	38.7	0	137	121	0	33	31	32
2024	9	12	15	16	6	26.5	-2.9	1.179	0.3	0.2	0	44.3	38.3	0	136	120	0	33	31	32
2024	9	12	15	26	6	26.4	-2	1.179	0.3	0.2	0	44.7	38.3	0	137	120	0	33	31	32
2024	9	12	15	36	6	27.4	-2.7	1.179	0.3	0.2	0	45.2	38.7	0	137	121	0	32	31	32
2024	9	12	15	46	6	27	-3	1.179	0.3	0.2	0	44.7	37.8	0	137	120	0	33	32	33
2024	9	12	15	56	6	26.5	-2.8	1.179	0.3	0.2	0	44.3	37.8	0	136	120	0	33	32	32

Reinhackle (0365)

Year	Month	Day	Hour	Minute	Second	VelocityX	VelocityY	Level	StdError1	StdError2	StdError3	SNR1	SNR2	SNR3	SignalAmp1	SignalAmp2	SignalAmp3	Noise1	Noise2	Noise3
2024	9	12	16	6	6	26.8	-1.9	1.179	0.3	0.2	0	44.7	37.8	0	136	120	0	32	32	32
2024	9	12	16	16	6	27.3	-3.3	1.179	0.4	0.3	0	44.7	38.3	0	136	120	0	32	31	33
2024	9	12	16	26	6	27.3	-2.3	1.179	0.3	0.2	0	44.7	38.3	0	137	120	0	33	31	32
2024	9	12	16	36	6	26.7	-1.9	1.179	0.4	0.3	0	44.7	38.3	0	137	121	0	33	32	31
2024	9	12	16	46	6	26.7	-3.3	1.178	0.5	0.4	0	44.7	38.3	0	137	121	0	33	32	32
2024	9	12	16	56	6	26.3	-3.4	1.178	0.4	0.3	0	44.7	38.3	0	137	120	0	33	31	32
2024	9	12	17	6	6	25.4	-1.4	1.178	0.4	0.3	0	44.7	38.7	0	137	121	0	33	31	32
2024	9	12	17	16	6	27.3	-2.8	1.178	0.3	0.2	0	44.7	37.8	0	137	120	0	33	32	33
2024	9	12	17	26	6	25.5	-2.3	1.178	0.3	0.2	0	44.7	37.8	0	137	120	0	33	32	33
2024	9	12	17	36	6	26.5	-1.9	1.178	0.4	0.3	0	44.7	38.3	0	137	120	0	33	31	32
2024	9	12	17	46	6	26.6	-2.3	1.178	0.5	0.4	0	44.7	38.3	0	137	120	0	33	31	32
2024	9	12	17	56	6	26.5	-1.3	1.178	0.5	0.4	0	44.7	37.8	0	137	120	0	33	32	32
2024	9	12	18	6	6	27.3	-2.1	1.178	0.3	0.2	0	44.3	37.8	0	136	119	0	33	31	32
2024	9	12	18	16	6	26.4	-1.4	1.178	0.3	0.2	0	44.7	38.3	0	137	121	0	33	32	33
2024	9	12	18	26	6	25.9	-2.7	1.179	0.3	0.2	0	45.2	37.8	0	137	121	0	32	33	32
2024	9	12	18	36	6	26.8	-1.3	1.179	0.3	0.2	0	44.7	38.3	0	137	121	0	33	32	31
2024	9	12	18	46	6	26.6	-2.1	1.179	0.4	0.3	0	45.2	38.7	0	138	121	0	33	31	32
2024	9	12	18	56	6	26.7	-1.9	1.179	0.3	0.2	0	45.2	38.7	0	138	121	0	33	31	32
2024	9	12	19	6	6	27	-3.2	1.179	0.3	0.2	0	45.2	39.1	0	138	122	0	33	31	32
2024	9	12	19	16	6	27.1	-2.6	1.179	0.3	0.2	0	45.6	39.1	0	139	122	0	33	31	32
2024	9	12	19	26	6	27	-2.7	1.18	0.3	0.2	0	46	39.1	0	140	123	0	33	32	32
2024	9	12	19	36	6	26.8	-2.8	1.18	0.3	0.2	0	46	39.6	0	140	124	0	33	32	33
2024	9	12	19	46	6	25.5	-1.7	1.179	0.5	0.4	0	46	40.9	0	141	126	0	34	31	32
2024	9	12	19	56	6	25.6	-2.3	1.18	0.5	0.5	0	46.9	40.4	0	142	126	0	33	32	32
2024	9	12	20	6	6	27.4	-3.4	1.179	0.5	0.4	0	47.3	40	0	143	125	0	33	32	32
2024	9	12	20	16	6	26.6	-2.4	1.179	0.3	0.2	0	47.3	40.4	0	143	126	0	33	32	32
2024	9	12	20	26	6	26.6	-3.3	1.179	0.4	0.3	0	46.9	40	0	142	125	0	33	32	33
2024	9	12	20	36	6	27.7	-2.7	1.179	0.4	0.3	0	47.3	40.4	0	143	126	0	33	32	32
2024	9	12	20	46	6	27.3	-2.3	1.179	0.5	0.4	0	47.3	41.3	0	143	127	0	33	31	33
2024	9	12	20	56	6	26.7	-2.7	1.179	0.4	0.3	0	46.9	40.9	0	142	126	0	33	31	33
2024	9	12	21	6	6	26.4	-3.8	1.179	0.4	0.3	0	46.9	40.4	0	142	125	0	33	31	32
2024	9	12	21	16	6	26.1	-1.9	1.179	0.3	0.2	0	47.3	40.4	0	143	126	0	33	32	32
2024	9	12	21	26	6	28.1	-3.2	1.179	0.5	0.4	0	47.3	40.9	0	143	126	0	33	31	33
2024	9	12	21	36	6	26.5	-2.7	1.179	0.5	0.4	0	47.7	41.3	0	143	128	0	32	32	32
2024	9	12	21	46	6	26.6	-2.8	1.179	0.4	0.3	0	47.3	41.3	0	144	128	0	34	32	32
2024	9	12	21	56	6	25.4	-2.1	1.179	0.4	0.3	0	47.7	41.3	0	144	128	0	33	32	32
2024	9	12	22	6	6	26.8	-2.3	1.179	0.3	0.2	0	47.3	41.3	0	143	128	0	33	32	32
2024	9	12	22	16	6	26.8	-2.7	1.179	0.5	0.4	0	48.2	41.3	0	144	128	0	32	32	32
2024	9	12	22	26	6	26.5	-2.7	1.179	0.3	0.2	0	48.6	42.6	0	146	131	0	33	32	33
2024	9	12	22	36	6	26.4	-1.8	1.179	0.3	0.2	0	48.2	41.7	0	144	129	0	32	32	32
2024	9	12	22	46	6	26.5	-2.2	1.179	0.3	0.2	0	47.3	41.3	0	143	128	0	33	32	33
2024	9	12	22	56	6	26.5	-1.2	1.179	0.4	0.3	0	46.9	40.9	0	142	127	0	33	32	33
2024	9	12	23	6	6	26.6	-2.8	1.179	0.3	0.2	0	47.7	41.7	0	144	129	0	33	32	32
2024	9	12	23	16	6	25.5	-1	1.178	0.3	0.2	0	47.7	41.7	0	144	128	0	33	31	33
2024	9	12	23	26	6	25.9	-2.3	1.179	0.4	0.3	0	47.3	41.3	0	143	128	0	33	32	33
2024	9	12	23	36	6	25.1	-2.1	1.179	0.4	0.3	0	47.3	41.3	0	143	128	0	33	32	32
2024	9	12	23	46	6	25.3	-2.4	1.178	0.5	0.4	0	47.3	41.3	0	144	128	0	34	32	33
2024	9	12	23	56	6	26.4	-2.4	1.178	0.3	0.2	0	47.3	41.3	0	143	128	0	33	32	33

Reinhackle (0365)

Year	Month	Day	Hour	Minute	Second	VelocityX	VelocityY	Level	StdError1	StdError2	StdError3	SNR1	SNR2	SNR3	SignalAmp1	SignalAmp2	SignalAmp3	Noise1	Noise2	Noise3
2024	9	13	0	6	6	26.1	-2.1	1.178	0.4	0.3	0	47.3	41.7	0	143	128	0	33	31	32
2024	9	13	0	16	6	27.1	-1.9	1.178	0.4	0.3	0	47.7	40.9	0	143	127	0	32	32	33
2024	9	13	0	26	6	25.6	-2.3	1.178	0.5	0.5	0	47.3	41.7	0	143	128	0	33	31	32
2024	9	13	0	36	6	25.3	-2.8	1.178	0.3	0.2	0	46.9	41.3	0	142	128	0	33	32	32
2024	9	13	0	46	6	26.1	-2.8	1.178	0.3	0.2	0	47.3	41.3	0	143	128	0	33	32	33
2024	9	13	0	56	6	26.7	-3.1	1.178	0.4	0.3	0	46.9	41.3	0	142	128	0	33	32	33
2024	9	13	1	6	6	26.3	-2.3	1.178	0.5	0.4	0	46.9	41.7	0	143	128	0	34	31	33
2024	9	13	1	16	6	26.1	-1.8	1.178	0.5	0.4	0	47.3	42.1	0	143	129	0	33	31	32
2024	9	13	1	26	6	26.8	-2.2	1.178	0.3	0.2	0	47.3	41.3	0	143	128	0	33	32	33
2024	9	13	1	36	6	26.5	-1.9	1.178	0.4	0.3	0	46.9	41.3	0	143	128	0	34	32	33
2024	9	13	1	46	6	27.3	-2.7	1.178	0.4	0.3	0	47.3	41.3	0	143	128	0	33	32	32
2024	9	13	1	56	6	26.6	-2.3	1.178	0.3	0.2	0	47.3	41.3	0	143	128	0	33	32	32
2024	9	13	2	6	6	25.2	-2.6	1.178	0.3	0.2	0	47.7	41.3	0	144	128	0	33	32	32
2024	9	13	2	16	6	26.1	-1.7	1.178	0.4	0.3	0	48.2	41.3	0	145	128	0	33	32	33
2024	9	13	2	26	6	26.6	-2.8	1.178	0.3	0.2	0	47.7	41.3	0	144	128	0	33	32	33
2024	9	13	2	36	6	25	-2.5	1.178	0.3	0.2	0	47.3	41.7	0	144	128	0	34	31	32
2024	9	13	2	46	6	25.7	-2.1	1.178	0.3	0.2	0	47.3	40.9	0	144	128	0	34	33	32
2024	9	13	2	56	6	27.5	-3.9	1.178	0.3	0.2	0	47.7	41.3	0	144	127	0	33	31	33
2024	9	13	3	6	6	26.1	-2.4	1.178	0.4	0.3	0	47.7	41.3	0	144	128	0	33	32	32
2024	9	13	3	16	6	26.1	-2.3	1.178	0.5	0.4	0	47.7	40.9	0	144	127	0	33	32	33
2024	9	13	3	26	6	26.1	-2.7	1.178	0.4	0.3	0	47.3	41.3	0	143	127	0	33	31	32
2024	9	13	3	36	6	26.5	-3.4	1.178	0.3	0.2	0	47.3	40.9	0	143	127	0	33	32	32
2024	9	13	3	46	6	26.7	-2.1	1.178	0.3	0.2	0	47.3	40.4	0	143	127	0	33	33	34
2024	9	13	3	56	6	25.2	-2.1	1.178	0.3	0.2	0	47.3	40.9	0	143	127	0	33	32	33
2024	9	13	4	6	6	26.3	-2.7	1.178	0.5	0.5	0	46.9	40.9	0	143	127	0	34	32	32
2024	9	13	4	16	6	25.1	-2.6	1.178	0.5	0.4	0	46.9	40.9	0	143	127	0	34	32	32
2024	9	13	4	26	6	27.3	-2.7	1.178	0.3	0.2	0	47.3	40.9	0	143	127	0	33	32	32
2024	9	13	4	36	6	27.1	-3.2	1.178	0.5	0.4	0	46.9	40.9	0	142	127	0	33	32	33
2024	9	13	4	46	6	26.2	-2.6	1.178	0.3	0.2	0	47.3	40.9	0	143	127	0	33	32	33
2024	9	13	4	56	6	26.1	-2.4	1.178	0.4	0.3	0	47.3	41.3	0	143	128	0	33	32	31
2024	9	13	5	6	6	26	-2.5	1.178	0.4	0.3	0	47.3	40.4	0	143	127	0	33	33	33
2024	9	13	5	16	6	26.5	-2.4	1.178	0.4	0.3	0	47.3	40.9	0	143	127	0	33	32	33
2024	9	13	5	26	6	26.2	-3.3	1.178	0.3	0.2	0	47.3	40.9	0	143	127	0	33	32	33
2024	9	13	5	36	6	27.4	-2.3	1.178	0.3	0.2	0	47.3	41.3	0	143	127	0	33	31	33
2024	9	13	5	46	6	26.5	-3.2	1.178	0.4	0.3	0	47.3	40.9	0	142	127	0	32	32	33
2024	9	13	5	56	6	26	-2.3	1.178	0.4	0.3	0	46.9	40.9	0	142	127	0	33	32	32
2024	9	13	6	6	6	25.5	-1.7	1.178	0.4	0.3	0	46.9	40.9	0	142	126	0	33	31	32
2024	9	13	6	16	6	27	-2.5	1.178	0.3	0.2	0	46.4	40.4	0	141	126	0	33	32	33
2024	9	13	6	26	6	26.7	-2.6	1.178	0.5	0.4	0	46.9	40.9	0	142	126	0	33	31	33
2024	9	13	6	36	6	27.6	-2.8	1.178	0.3	0.2	0	46.4	40.4	0	141	126	0	33	32	33
2024	9	13	6	46	6	25.2	-1.8	1.178	0.4	0.3	0	46.9	40.9	0	142	126	0	33	31	32
2024	9	13	6	56	6	27.3	-3.2	1.178	0.4	0.3	0	46.4	39.6	0	141	125	0	33	33	32
2024	9	13	7	6	6	26.3	-2.8	1.178	0.3	0.2	0	46	40	0	141	125	0	34	32	33
2024	9	13	7	16	6	26.6	-1.1	1.178	0.4	0.3	0	46	40.4	0	141	126	0	34	32	32
2024	9	13	7	26	6	25.6	-2.8	1.178	0.4	0.3	0	46	40.4	0	140	125	0	33	31	32
2024	9	13	7	36	6	27.2	-2.9	1.178	0.4	0.3	0	46.4	40.4	0	141	125	0	33	31	32
2024	9	13	7	46	6	26.1	-3.7	1.178	0.4	0.3	0	46.4	40.4	0	141	125	0	33	31	32
2024	9	13	7	56	6	27.6	-2.3	1.178	0.5	0.4	0	46	40	0	140	125	0	33	32	33

Reinhackle (0365)

Year	Month	Day	Hour	Minute	Second	VelocityX	VelocityY	Level	StdError1	StdError2	StdError3	SNR1	SNR2	SNR3	SignalAmp1	SignalAmp2	SignalAmp3	Noise1	Noise2	Noise3
2024	9	13	8	6	6	26.8	-3	1.178	0.4	0.3	0	46	40.4	0	140	125	0	33	31	33
2024	9	13	8	16	6	25.7	-2.8	1.178	0.4	0.3	0	46.4	40	0	140	125	0	32	32	32
2024	9	13	8	26	6	25.1	-1.9	1.178	0.3	0.2	0	46.4	40.4	0	140	125	0	32	31	32
2024	9	13	8	36	6	26.6	-2.7	1.178	0.3	0.2	0	46	40	0	140	125	0	33	32	32
2024	9	13	8	46	6	27.8	-2.8	1.178	0.3	0.2	0	45.6	39.6	0	139	124	0	33	32	33
2024	9	13	8	56	6	26.1	-3.2	1.178	0.4	0.3	0	45.6	39.6	0	139	124	0	33	32	32
2024	9	13	9	6	6	26.4	-2.1	1.178	0.3	0.2	0	45.6	40.4	0	139	125	0	33	31	33
2024	9	13	9	16	6	27.4	-1.9	1.178	0.5	0.5	0	45.6	40	0	139	124	0	33	31	33
2024	9	13	9	26	6	27	-3.2	1.178	0.3	0.2	0	45.2	39.1	0	138	123	0	33	32	32
2024	9	13	9	36	6	27.6	-1.9	1.178	0.3	0.2	0	45.2	38.7	0	138	122	0	33	32	32
2024	9	13	9	46	6	26.6	-2.3	1.178	0.3	0.2	0	45.6	39.1	0	138	123	0	32	32	32
2024	9	13	9	56	6	26	-2.2	1.178	0.4	0.3	0	45.6	39.6	0	139	124	0	33	32	33
2024	9	13	10	6	6	25	-2.5	1.178	0.4	0.3	0	45.6	40	0	139	124	0	33	31	33
2024	9	13	10	16	6	26.2	-2.1	1.178	0.4	0.3	0	45.2	38.7	0	138	122	0	33	32	32
2024	9	13	10	26	6	27.1	-3.4	1.178	0.5	0.4	0	45.2	39.6	0	138	123	0	33	31	32
2024	9	13	10	36	6	27.2	-1.8	1.178	0.3	0.2	0	45.2	39.6	0	138	124	0	33	32	32
2024	9	13	10	46	6	26.4	-2.9	1.178	0.4	0.3	0	45.2	39.6	0	138	123	0	33	31	32
2024	9	13	10	56	6	26.8	-2.6	1.178	0.4	0.3	0	45.2	40	0	138	124	0	33	31	33
2024	9	13	11	6	6	27.5	-1.9	1.178	0.3	0.2	0	45.6	39.6	0	139	124	0	33	32	32
2024	9	13	11	16	6	26.2	-1.7	1.178	0.3	0.2	0	45.2	39.1	0	138	123	0	33	32	32
2024	9	13	11	26	6	27	-3	1.178	0.3	0.2	0	45.2	38.7	0	137	122	0	32	32	32
2024	9	13	11	36	6	27	-1.9	1.178	0.3	0.2	0	44.7	38.7	0	137	122	0	33	32	33
2024	9	13	11	46	6	27.7	-1.9	1.177	0.3	0.2	0	45.2	39.6	0	138	124	0	33	32	32
2024	9	13	11	56	6	27.2	-3.2	1.177	0.5	0.4	0	44.3	39.1	0	137	123	0	34	32	32
2024	9	13	12	6	6	25.8	-2.6	1.177	0.3	0.2	0	44.7	39.6	0	137	124	0	33	32	32
2024	9	13	12	16	6	26.6	-2.4	1.177	0.3	0.2	0	44.3	39.1	0	137	123	0	34	32	32
2024	9	13	12	26	6	25.9	-2.8	1.177	0.4	0.3	0	44.7	39.1	0	137	123	0	33	32	32
2024	9	13	12	36	6	27	-2.7	1.177	0.3	0.2	0	44.7	39.6	0	137	123	0	33	31	32
2024	9	13	12	46	6	26	-1.3	1.177	0.3	0.2	0	44.7	39.6	0	137	123	0	33	31	32
2024	9	13	12	56	6	26.3	-2.9	1.177	0.3	0.2	0	45.2	39.6	0	137	123	0	32	31	32
2024	9	13	13	6	6	26	-3	1.176	0.4	0.3	0	43.4	38.3	0	135	121	0	34	32	33
2024	9	13	13	16	6	27	-3.2	1.176	0.4	0.3	0	44.3	38.7	0	136	121	0	33	31	32
2024	9	13	13	26	6	26.1	-2.3	1.175	0.3	0.2	0	44.3	38.7	0	136	122	0	33	32	32
2024	9	13	13	36	6	25.2	-2.7	1.174	0.4	0.3	0	45.2	39.1	0	137	123	0	32	32	33
2024	9	13	13	46	6	25	-3.2	1.174	0.5	0.4	0	44.3	39.1	0	136	122	0	33	31	32
2024	9	13	13	56	6	25.2	-3.3	1.174	0.4	0.3	0	44.7	38.7	0	137	122	0	33	32	33
2024	9	13	14	6	6	26.4	-2.3	1.174	0.3	0.2	0	44.7	38.7	0	137	122	0	33	32	33
2024	9	13	14	16	6	25.6	-2.1	1.174	0.3	0.2	0	44.7	39.1	0	137	122	0	33	31	33
2024	9	13	14	26	6	26.1	-2.4	1.173	0.3	0.2	0	44.7	38.7	0	137	122	0	33	32	32
2024	9	13	14	36	6	25.4	-2.2	1.173	0.3	0.2	0	44.7	39.1	0	137	123	0	33	32	33
2024	9	13	14	46	6	25	-2.5	1.172	0.3	0.2	0	44.7	38.7	0	137	122	0	33	32	32
2024	9	13	14	56	6	26.4	-3.2	1.172	0.4	0.3	0	45.2	39.6	0	138	123	0	33	31	32
2024	9	13	15	6	6	27	-2.5	1.172	0.4	0.3	0	45.6	39.6	0	139	124	0	33	32	33
2024	9	13	15	16	6	25.5	-1.7	1.172	0.4	0.3	0	45.2	39.6	0	138	123	0	33	31	32
2024	9	13	15	26	6	27.7	-2.7	1.172	0.4	0.3	0	44.7	39.1	0	137	123	0	33	32	32
2024	9	13	15	36	6	26.9	-3	1.171	0.3	0.2	0	45.2	39.6	0	138	123	0	33	31	32
2024	9	13	15	46	6	26.4	-2.9	1.171	0.4	0.3	0	45.2	39.6	0	138	123	0	33	31	32
2024	9	13	15	56	6	25.9	-2.9	1.171	0.3	0.2	0	45.6	40	0	139	124	0	33	31	32

Reinhackle (0365)

Year	Month	Day	Hour	Minute	Second	VelocityX	VelocityY	Level	StdError1	StdError2	StdError3	SNR1	SNR2	SNR3	SignalAmp1	SignalAmp2	SignalAmp3	Noise1	Noise2	Noise3
2024	9	13	16	6	6	25.3	-2.3	1.171	0.5	0.4	0	45.2	40.4	0	138	124	0	33	30	33
2024	9	13	16	16	6	26.7	-2.7	1.171	0.4	0.3	0	45.2	39.6	0	138	123	0	33	31	33
2024	9	13	16	26	6	25.9	-2.6	1.172	0.4	0.3	0	44.7	38.7	0	137	122	0	33	32	32
2024	9	13	16	36	6	26.4	-1.8	1.17	0.4	0.3	0	44.7	38.7	0	137	122	0	33	32	32
2024	9	13	16	46	6	26.5	-2.5	1.17	0.4	0.3	0	45.2	39.1	0	138	123	0	33	32	32
2024	9	13	16	56	6	27.1	-3.6	1.17	0.3	0.2	0	44.7	38.7	0	137	122	0	33	32	32
2024	9	13	17	6	6	27	-3.2	1.17	0.5	0.4	0	44.7	39.1	0	137	122	0	33	31	32
2024	9	13	17	16	6	26.2	-2	1.17	0.3	0.2	0	44.7	38.7	0	137	122	0	33	32	33
2024	9	13	17	26	6	25.2	-2	1.17	0.3	0.2	0	44.7	38.7	0	137	122	0	33	32	33
2024	9	13	17	36	6	25.5	-3.5	1.17	0.3	0.2	0	44.7	38.7	0	137	122	0	33	32	33
2024	9	13	17	46	6	25.1	-2.1	1.17	0.3	0.2	0	44.3	38.7	0	136	121	0	33	31	32
2024	9	13	17	56	6	27	-2.8	1.17	0.5	0.4	0	44.3	38.3	0	136	121	0	33	32	32
2024	9	13	18	6	6	25.9	-3.6	1.17	0.4	0.3	0	44.3	38.3	0	136	121	0	33	32	33
2024	9	13	18	16	6	25.3	-3.7	1.169	0.4	0.3	0	44.7	38.3	0	137	121	0	33	32	32
2024	9	13	18	26	6	26.1	-3.3	1.169	0.4	0.3	0	44.7	38.3	0	137	121	0	33	32	32
2024	9	13	18	36	6	26	-1.9	1.169	0.3	0.2	0	45.2	39.1	0	138	123	0	33	32	33
2024	9	13	18	46	6	26.5	-3.5	1.169	0.3	0.2	0	45.2	39.6	0	138	123	0	33	31	32
2024	9	13	18	56	6	26.7	-2.2	1.169	0.5	0.5	0	45.2	39.1	0	138	123	0	33	32	32
2024	9	13	19	6	6	26.5	-2.7	1.169	0.4	0.3	0	45.2	39.1	0	138	123	0	33	32	33
2024	9	13	19	16	6	26.7	-3.8	1.169	0.4	0.3	0	46	39.1	0	139	123	0	32	32	32
2024	9	13	19	26	6	26.3	-2.5	1.169	0.3	0.2	0	45.6	40.4	0	139	125	0	33	31	32
2024	9	13	19	36	6	26.6	-2.9	1.169	0.3	0.2	0	46	40.4	0	140	125	0	33	31	33
2024	9	13	19	46	6	26.8	-2.8	1.169	0.4	0.3	0	46.9	40.4	0	141	126	0	32	32	33
2024	9	13	19	56	6	26.2	-2.5	1.169	0.4	0.3	0	46.4	40.9	0	141	126	0	33	31	32
2024	9	13	20	6	6	26.1	-2.3	1.169	0.5	0.4	0	46.9	40.4	0	141	126	0	32	32	33
2024	9	13	20	16	6	25.7	-2.4	1.169	0.4	0.3	0	47.3	41.3	0	142	127	0	32	31	32
2024	9	13	20	26	6	25.1	-1.9	1.169	0.5	0.4	0	46.9	41.3	0	143	128	0	34	32	33
2024	9	13	20	36	6	27	-3	1.169	0.3	0.2	0	46.4	40	0	141	125	0	33	32	33
2024	9	13	20	46	6	27.1	-2.3	1.169	0.4	0.3	0	46.4	40	0	141	125	0	33	32	33
2024	9	13	20	56	6	24.9	-1.8	1.169	0.5	0.5	0	46.4	40.9	0	141	126	0	33	31	32
2024	9	13	21	6	6	26.6	-2.4	1.169	0.3	0.2	0	46.9	40.9	0	142	126	0	33	31	33
2024	9	13	21	16	6	26.5	-3.2	1.169	0.5	0.4	0	46.9	40.4	0	142	126	0	33	32	33
2024	9	13	21	26	6	27	-2	1.169	0.4	0.3	0	47.3	40.4	0	143	126	0	33	32	33
2024	9	13	21	36	6	25.9	-1.8	1.169	0.5	0.4	0	46.9	40.9	0	142	127	0	33	32	32
2024	9	13	21	46	6	26.1	-2.8	1.17	0.4	0.3	0	46.4	36.5	0	141	117	0	33	32	32
2024	9	13	21	56	6	26.8	-2.3	1.17	0.3	0.2	0	46.4	33.5	0	141	110	0	33	32	33
2024	9	13	22	6	6	26.8	-2.2	1.169	0.3	0.2	0	46.4	40.9	0	141	127	0	33	32	32
2024	9	13	22	16	6	25.6	-2.9	1.169	0.5	0.4	0	46.9	41.3	0	142	127	0	33	31	33
2024	9	13	22	26	6	26.9	-3.5	1.169	0.3	0.2	0	46.9	40.9	0	142	127	0	33	32	33
2024	9	13	22	36	6	27	-1.8	1.17	0.4	0.3	0	46.9	41.3	0	142	127	0	33	31	32
2024	9	13	22	46	6	26.8	-2.5	1.17	0.4	0.3	0	46.9	40.9	0	142	128	0	33	33	32
2024	9	13	22	56	6	25.9	-1.4	1.17	0.4	0.3	0	46.9	42.1	0	143	129	0	34	31	33
2024	9	13	23	6	6	26.6	-2.2	1.17	0.3	0.2	0	46.9	41.3	0	142	128	0	33	32	33
2024	9	13	23	16	6	26.9	-2.7	1.17	0.4	0.3	0	46.4	41.3	0	142	128	0	34	32	33
2024	9	13	23	26	6	27.4	-2.7	1.17	0.3	0.2	0	46.9	41.7	0	142	129	0	33	32	32
2024	9	13	23	36	6	26.9	-2.7	1.17	0.5	0.5	0	47.3	41.7	0	143	129	0	33	32	33
2024	9	13	23	46	6	24.8	-2	1.17	0.4	0.3	0	47.3	42.1	0	143	130	0	33	32	32
2024	9	13	23	56	6	26.8	-2	1.171	0.3	0.2	0	46.9	41.3	0	142	128	0	33	32	33

Reinhackle (0365)

Year	Month	Day	Hour	Minute	Second	VelocityX	VelocityY	Level	StdError1	StdError2	StdError3	SNR1	SNR2	SNR3	SignalAmp1	SignalAmp2	SignalAmp3	Noise1	Noise2	Noise3
2024	9	14	0	6	6	25	-2.4	1.171	0.3	0.2	0	46.9	41.7	0	142	128	0	33	31	32
2024	9	14	0	16	6	26.1	-2.8	1.172	0.5	0.4	0	46.4	41.3	0	142	128	0	34	32	32
2024	9	14	0	26	6	26.8	-2.2	1.172	0.4	0.3	0	47.3	41.7	0	143	129	0	33	32	34
2024	9	14	0	36	6	25.7	-2.4	1.173	0.4	0.3	0	47.3	41.7	0	143	128	0	33	31	32
2024	9	14	0	46	6	25.7	-2.4	1.173	0.3	0.2	0	46.9	40.9	0	142	127	0	33	32	32
2024	9	14	0	56	6	26.1	-2.8	1.173	0.4	0.3	0	47.3	41.3	0	143	128	0	33	32	33
2024	9	14	1	6	6	26.7	-1.1	1.173	0.5	0.4	0	46.9	41.3	0	142	128	0	33	32	33
2024	9	14	1	16	6	26.5	-1.6	1.173	0.3	0.2	0	46.9	41.7	0	142	128	0	33	31	32
2024	9	14	1	26	6	25.4	-2.4	1.173	0.4	0.3	0	46.4	41.3	0	142	128	0	34	32	33
2024	9	14	1	36	6	27.5	-4.2	1.173	0.3	0.2	0	46.9	40.4	0	142	127	0	33	33	32
2024	9	14	1	46	6	26.4	-2.1	1.173	0.3	0.2	0	46.4	41.3	0	142	128	0	34	32	33
2024	9	14	1	56	6	26.7	-1.9	1.173	0.3	0.2	0	46.9	41.3	0	142	128	0	33	32	32
2024	9	14	2	6	6	25.3	-2.3	1.173	0.4	0.3	0	46.9	40.9	0	142	128	0	33	33	33
2024	9	14	2	16	6	25.6	-2.2	1.173	0.4	0.3	0	46.9	41.3	0	142	128	0	33	32	32
2024	9	14	2	26	6	25.3	-2.7	1.173	0.3	0.2	0	46.9	41.7	0	142	128	0	33	31	33
2024	9	14	2	36	6	24.6	-2.2	1.173	0.3	0.2	0	46.9	41.7	0	142	128	0	33	31	32
2024	9	14	2	46	6	26.6	-2.2	1.174	0.3	0.2	0	46.9	41.3	0	142	127	0	33	31	33
2024	9	14	2	56	6	26.9	-3.3	1.173	0.4	0.3	0	46.4	41.3	0	141	127	0	33	31	33
2024	9	14	3	6	6	25	-1.9	1.174	0.3	0.2	0	46.9	41.3	0	142	128	0	33	32	33
2024	9	14	3	16	6	27.2	-3.7	1.173	0.3	0.2	0	46.4	40.9	0	141	127	0	33	32	33
2024	9	14	3	26	6	26.4	-2.5	1.173	0.3	0.2	0	46	40.9	0	141	127	0	34	32	33
2024	9	14	3	36	6	25.4	-2.3	1.174	0.4	0.3	0	46.9	41.3	0	142	128	0	33	32	32
2024	9	14	3	46	6	25.4	-2.6	1.174	0.5	0.4	0	46.4	40.9	0	141	127	0	33	32	33
2024	9	14	3	56	6	25.7	-3.4	1.173	0.3	0.2	0	46	40.4	0	140	126	0	33	32	33
2024	9	14	4	6	6	24	-0.9	1.173	0.3	0.2	0	46.4	41.3	0	141	128	0	33	32	32
2024	9	14	4	16	6	26.5	-2.7	1.174	0.4	0.3	0	46.4	40.9	0	141	127	0	33	32	32
2024	9	14	4	26	6	25.8	-2.8	1.174	0.4	0.3	0	47.7	41.7	0	144	128	0	33	31	32
2024	9	14	4	36	6	26.5	-3.7	1.174	0.3	0.2	0	46.9	40.9	0	143	127	0	34	32	33
2024	9	14	4	46	6	25.4	-1.9	1.174	0.3	0.2	0	47.7	41.3	0	144	128	0	33	32	33
2024	9	14	4	56	6	25.7	-2.6	1.174	0.3	0.2	0	47.3	40.9	0	143	127	0	33	32	33
2024	9	14	5	6	6	28.2	-2.9	1.174	0.4	0.3	0	46.9	40.9	0	143	127	0	34	32	32
2024	9	14	5	16	6	26.8	-2.8	1.174	0.3	0.2	0	46.9	39.1	0	143	123	0	34	32	33
2024	9	14	5	26	6	27.3	-2.5	1.174	0.3	0.2	0	46.9	40.9	0	143	127	0	34	32	32
2024	9	14	5	36	6	26.8	-2.5	1.174	0.3	0.2	0	44.7	40.9	0	138	127	0	34	32	32
2024	9	14	5	46	6	25.4	-1.9	1.174	0.4	0.3	0	44.3	40.4	0	136	127	0	33	33	33
2024	9	14	5	56	6	26.2	-3.6	1.174	0.5	0.4	0	40.9	40.9	0	128	126	0	33	31	33
2024	9	14	6	6	6	25.4	-4.1	1.174	0.5	0.5	0	40.9	40.4	0	128	126	0	33	32	33
2024	9	14	6	16	6	25	-2.5	1.174	0.3	0.2	0	41.7	40.4	0	130	126	0	33	32	33
2024	9	14	6	26	6	25.1	-2.7	1.174	0.4	0.3	0	42.1	40.9	0	131	127	0	33	32	32
2024	9	14	6	36	6	25.3	-3.2	1.174	0.3	0.2	0	42.6	40	0	132	125	0	33	32	33
2024	9	14	6	46	6	24.5	-2.8	1.174	0.6	0.5	0	43	40.4	0	133	126	0	33	32	33
2024	9	14	6	56	6	24.9	-2.4	1.174	0.4	0.3	0	42.6	40	0	132	125	0	33	32	32
2024	9	14	7	6	6	25.4	-2.8	1.174	0.3	0.2	0	42.1	40.4	0	132	125	0	34	31	33
2024	9	14	7	16	6	25.7	-3.3	1.174	0.3	0.2	0	42.6	39.6	0	132	124	0	33	32	33
2024	9	14	7	26	6	25.3	-2.8	1.175	0.3	0.2	0	42.6	40.4	0	132	125	0	33	31	33
2024	9	14	7	36	6	27.4	-2.8	1.174	0.5	0.5	0	42.6	40	0	132	124	0	33	31	33
2024	9	14	7	46	6	26.9	-2.9	1.175	0.3	0.2	0	42.6	40.4	0	132	125	0	33	31	33
2024	9	14	7	56	6	25.8	-2.5	1.175	0.3	0.2	0	42.1	40	0	132	125	0	34	32	33

Reinhackle (0365)

Year	Month	Day	Hour	Minute	Second	VelocityX	VelocityY	Level	StdError1	StdError2	StdError3	SNR1	SNR2	SNR3	SignalAmp1	SignalAmp2	SignalAmp3	Noise1	Noise2	Noise3
2024	9	14	8	6	6	25.9	-2.9	1.175	0.4	0.3	0	42.1	40	0	132	125	0	34	32	33
2024	9	14	8	16	6	25.3	-2.8	1.175	0.4	0.3	0	42.6	40	0	132	125	0	33	32	32
2024	9	14	8	26	6	27.3	-2.7	1.175	0.3	0.2	0	42.6	39.6	0	132	124	0	33	32	33
2024	9	14	8	36	6	25	-2.3	1.175	0.4	0.3	0	42.6	40	0	132	125	0	33	32	33
2024	9	14	8	46	6	26.4	-2.7	1.175	0.5	0.4	0	42.1	39.6	0	131	123	0	33	31	32
2024	9	14	8	56	6	27.7	-3.1	1.175	0.5	0.4	0	41.7	38.7	0	130	122	0	33	32	33
2024	9	14	9	6	6	26.4	-2.5	1.175	0.3	0.2	0	42.1	38.7	0	130	122	0	32	32	33
2024	9	14	9	16	6	25.4	-2.3	1.175	0.4	0.3	0	41.3	38.3	0	130	121	0	34	32	33
2024	9	14	9	26	6	26.9	-3	1.175	0.4	0.3	0	41.7	38.7	0	130	122	0	33	32	33
2024	9	14	9	36	6	25.1	-3.1	1.175	0.3	0.2	0	42.1	38.3	0	131	121	0	33	32	32
2024	9	14	9	46	6	25.9	-2.3	1.175	0.4	0.3	0	41.7	38.7	0	131	122	0	34	32	32
2024	9	14	9	56	6	26	-2.3	1.175	0.4	0.3	0	42.1	38.7	0	131	122	0	33	32	33
2024	9	14	10	6	6	26.7	-3.1	1.175	0.3	0.2	0	42.6	38.7	0	131	122	0	32	32	33
2024	9	14	10	16	6	25.4	-2.8	1.175	0.4	0.3	0	42.1	38.7	0	131	121	0	33	31	33
2024	9	14	10	26	6	26.8	-2.5	1.175	0.3	0.2	0	41.7	38.7	0	131	122	0	34	32	33
2024	9	14	10	36	6	25.6	-2.7	1.175	0.3	0.2	0	42.1	38.7	0	131	122	0	33	32	32
2024	9	14	10	46	6	26.7	-2.9	1.176	0.4	0.3	0	42.6	39.6	0	132	124	0	33	32	33
2024	9	14	10	56	6	26.3	-2.5	1.175	0.4	0.3	0	42.1	39.6	0	131	123	0	33	31	33
2024	9	14	11	6	6	26.4	-1.6	1.175	0.4	0.3	0	41.7	38.3	0	130	121	0	33	32	32
2024	9	14	11	16	6	25.6	-2.3	1.175	0.5	0.4	0	42.1	39.1	0	131	122	0	33	31	33
2024	9	14	11	26	6	25.1	-2.6	1.175	0.4	0.3	0	42.1	38.3	0	131	121	0	33	32	32
2024	9	14	11	36	6	26	-3.7	1.175	0.3	0.2	0	42.1	38.7	0	131	122	0	33	32	33
2024	9	14	11	46	6	25.5	-3	1.175	0.4	0.3	0	41.7	38.7	0	130	121	0	33	31	32
2024	9	14	11	56	6	26.4	-2.6	1.175	0.4	0.3	0	41.7	38.7	0	130	121	0	33	31	32
2024	9	14	12	6	6	26.4	-2.6	1.174	0.3	0.2	0	42.1	38.7	0	131	121	0	33	31	33
2024	9	14	12	16	6	25.3	-2.5	1.174	0.5	0.4	0	42.6	39.1	0	132	123	0	33	32	32
2024	9	14	12	26	6	25.7	-2.9	1.173	0.3	0.2	0	42.6	39.1	0	132	123	0	33	32	32
2024	9	14	12	36	6	25.9	-2.6	1.173	0.5	0.4	0	42.1	38.7	0	131	122	0	33	32	32
2024	9	14	12	46	6	26.3	-2	1.173	0.3	0.2	0	42.6	39.6	0	132	124	0	33	32	33
2024	9	14	12	56	6	25.7	-2.8	1.172	0.3	0.2	0	42.1	39.1	0	132	123	0	34	32	33
2024	9	14	13	6	6	25.4	-3.7	1.173	0.4	0.3	0	43	39.6	0	133	123	0	33	31	32
2024	9	14	13	16	6	26.2	-2.5	1.172	0.3	0.2	0	43.4	39.6	0	133	124	0	32	32	33
2024	9	14	13	26	6	26.6	-2.4	1.173	0.4	0.3	0	42.1	39.1	0	132	123	0	34	32	32
2024	9	14	13	36	6	25.3	-3.3	1.172	0.5	0.4	0	42.6	39.1	0	132	123	0	33	32	32
2024	9	14	13	46	6	25.5	-3	1.172	0.5	0.4	0	42.6	39.1	0	132	123	0	33	32	32
2024	9	14	13	56	6	24.3	-2.6	1.172	0.3	0.2	0	42.6	39.6	0	132	123	0	33	31	33
2024	9	14	14	6	6	25.8	-2.2	1.172	0.3	0.2	0	42.1	39.1	0	131	123	0	33	32	32
2024	9	14	14	16	6	25.3	-2.9	1.172	0.3	0.2	0	42.6	38.7	0	132	123	0	33	33	32
2024	9	14	14	26	6	25.7	-4.2	1.172	0.5	0.4	0	42.6	38.7	0	132	122	0	33	32	33
2024	9	14	14	36	6	24.6	-3.3	1.174	0.5	0.5	0	42.6	39.1	0	132	123	0	33	32	32
2024	9	14	14	46	6	26.5	-2.2	1.172	0.3	0.2	0	42.6	39.6	0	132	123	0	33	31	32
2024	9	14	14	56	6	25.8	-3.8	1.172	0.3	0.2	0	42.6	39.1	0	132	123	0	33	32	33
2024	9	14	15	6	6	26.3	-2.1	1.172	0.5	0.4	0	42.6	39.1	0	132	123	0	33	32	32
2024	9	14	15	16	6	26	-2.7	1.172	0.4	0.3	0	42.6	39.1	0	132	123	0	33	32	32
2024	9	14	15	26	6	25.3	-2.4	1.172	0.5	0.4	0	42.6	39.1	0	132	124	0	33	33	33
2024	9	14	15	36	6	24.4	-2.6	1.172	0.3	0.2	0	43	40	0	133	124	0	33	31	33
2024	9	14	15	46	6	26.1	-3.1	1.172	0.4	0.3	0	43	40	0	133	124	0	33	31	33
2024	9	14	15	56	6	26	-2	1.171	0.5	0.5	0	42.1	39.1	0	132	124	0	34	33	33

Reinhackle (0365)

Year	Month	Day	Hour	Minute	Second	VelocityX	VelocityY	Level	StdError1	StdError2	StdError3	SNR1	SNR2	SNR3	SignalAmp1	SignalAmp2	SignalAmp3	Noise1	Noise2	Noise3
2024	9	14	16	6	6	25.1	-1.9	1.171	0.4	0.3	0	42.6	39.1	0	132	123	0	33	32	32
2024	9	14	16	16	6	24.9	-2.4	1.172	0.4	0.3	0	43	39.1	0	133	124	0	33	33	33
2024	9	14	16	26	6	25.3	-2.7	1.171	0.3	0.2	0	42.6	39.1	0	131	123	0	32	32	32
2024	9	14	16	36	6	26.2	-2.7	1.17	0.4	0.3	0	43	39.6	0	132	123	0	32	31	33
2024	9	14	16	46	6	25.4	-3.6	1.171	0.3	0.2	0	42.6	39.1	0	132	123	0	33	32	32
2024	9	14	16	56	6	26.8	-3.3	1.17	0.3	0.2	0	45.2	39.1	0	138	123	0	33	32	33
2024	9	14	17	6	6	25	-1.2	1.171	0.4	0.3	0	45.2	39.1	0	138	123	0	33	32	33
2024	9	14	17	16	6	25.3	-2.3	1.171	0.3	0.2	0	44.7	39.6	0	138	123	0	34	31	33
2024	9	14	17	26	6	26.6	-3.3	1.17	0.4	0.3	0	44.7	40	0	138	124	0	34	31	33
2024	9	14	17	36	6	26.2	-2.1	1.171	0.4	0.3	0	45.6	39.1	0	138	123	0	32	32	33
2024	9	14	17	46	6	26.1	-2.3	1.171	0.3	0.2	0	45.2	38.7	0	138	122	0	33	32	32
2024	9	14	17	56	6	25.4	-1.6	1.171	0.5	0.4	0	45.2	39.1	0	138	123	0	33	32	33
2024	9	14	18	6	6	25.9	-1.9	1.171	0.4	0.3	0	45.6	39.1	0	139	123	0	33	32	33
2024	9	14	18	16	6	25.5	-2.5	1.171	0.5	0.4	0	45.6	39.1	0	139	123	0	33	32	32
2024	9	14	18	26	6	25.5	-2.7	1.17	0.3	0.2	0	45.6	39.1	0	139	123	0	33	32	32
2024	9	14	18	36	6	27.1	-2.8	1.17	0.4	0.3	0	45.6	39.6	0	139	123	0	33	31	32
2024	9	14	18	46	6	26.2	-1.4	1.17	0.4	0.3	0	45.6	39.6	0	139	124	0	33	32	33
2024	9	14	18	56	6	25.5	-2	1.169	0.5	0.4	0	45.6	39.6	0	139	124	0	33	32	33
2024	9	14	19	6	6	26.7	-3.9	1.17	0.5	0.4	0	45.6	39.6	0	139	124	0	33	32	32
2024	9	14	19	16	6	26.2	-2.3	1.17	0.3	0.2	0	45.6	40	0	140	125	0	34	32	33
2024	9	14	19	26	6	26.1	-2.8	1.17	0.4	0.3	0	46.4	39.6	0	141	124	0	33	32	32
2024	9	14	19	36	6	25.6	-3	1.171	0.3	0.2	0	46.4	40.4	0	141	126	0	33	32	33
2024	9	14	19	46	6	25.3	-2.7	1.171	0.3	0.2	0	46.9	39.6	0	142	124	0	33	32	32
2024	9	14	19	56	6	26.3	-2.5	1.17	0.3	0.2	0	47.3	40.9	0	143	127	0	33	32	33
2024	9	14	20	6	6	24.9	-3.1	1.171	0.4	0.3	0	46.9	40.9	0	143	127	0	34	32	32
2024	9	14	20	16	6	26.8	-3.5	1.171	0.3	0.2	0	47.7	40.9	0	144	128	0	33	33	33
2024	9	14	20	26	6	26.8	-2	1.171	0.3	0.2	0	47.3	41.3	0	143	128	0	33	32	32
2024	9	14	20	36	6	26.5	-3.2	1.172	0.4	0.3	0	47.7	39.1	0	143	124	0	32	33	33
2024	9	14	20	46	6	25.9	-3.6	1.173	0.5	0.4	0	46.9	41.3	0	143	127	0	34	31	33
2024	9	14	20	56	6	26.3	-2.5	1.173	0.4	0.3	0	47.3	40.9	0	143	127	0	33	32	33
2024	9	14	21	6	6	26.6	-1.4	1.171	0.3	0.2	0	47.7	41.3	0	144	128	0	33	32	32
2024	9	14	21	16	6	25.5	-1.5	1.172	0.4	0.3	0	47.3	41.3	0	143	128	0	33	32	33
2024	9	14	21	26	6	26.9	-2.6	1.173	0.4	0.3	0	47.3	40.9	0	143	127	0	33	32	33
2024	9	14	21	36	6	26.8	-2.7	1.174	0.3	0.2	0	46.4	41.3	0	142	128	0	34	32	33
2024	9	14	21	46	6	27.3	-3.2	1.174	0.3	0.2	0	46.4	40.9	0	142	127	0	34	32	32
2024	9	14	21	56	6	24.7	-1.9	1.174	0.4	0.3	0	46.9	40.9	0	142	127	0	33	32	32
2024	9	14	22	6	6	25.5	-2.8	1.173	0.3	0.2	0	46.4	40.4	0	141	125	0	33	31	32
2024	9	14	22	16	6	26.7	-3.6	1.174	0.4	0.3	0	46.4	40	0	141	125	0	33	32	33
2024	9	14	22	26	6	26.2	-3.4	1.173	0.4	0.3	0	46	40	0	141	125	0	34	32	32
2024	9	14	22	36	6	25.7	-1.9	1.173	0.4	0.3	0	46	40	0	141	125	0	34	32	32
2024	9	14	22	46	6	27.3	-2.8	1.173	0.4	0.3	0	46.4	40	0	141	125	0	33	32	33
2024	9	14	22	56	6	26.3	-2.5	1.173	0.5	0.4	0	46.9	40.4	0	142	127	0	33	33	33
2024	9	14	23	6	6	25.9	-2.7	1.174	0.3	0.2	0	46.4	40.4	0	141	126	0	33	32	32
2024	9	14	23	16	6	26.7	-2.3	1.174	0.5	0.4	0	46.9	40.4	0	142	125	0	33	31	33
2024	9	14	23	26	6	26.4	-2.3	1.174	0.4	0.3	0	46.4	40	0	141	125	0	33	32	32
2024	9	14	23	36	6	26.4	-3.5	1.174	0.4	0.3	0	46	39.6	0	140	124	0	33	32	33
2024	9	14	23	46	6	25.8	-3.5	1.174	0.4	0.3	0	46.4	39.6	0	141	124	0	33	32	33
2024	9	14	23	56	6	25.1	-3	1.174	0.3	0.2	0	46.4	39.6	0	141	124	0	33	32	33

Reinhackle (0365)

Year	Month	Day	Hour	Minute	Second	VelocityX	VelocityY	Level	StdError1	StdError2	StdError3	SNR1	SNR2	SNR3	SignalAmp1	SignalAmp2	SignalAmp3	Noise1	Noise2	Noise3
2024	9	15	0	6	6	27	-3.2	1.174	0.3	0.2	0	46.9	40	0	141	125	0	32	32	32
2024	9	15	0	16	6	26	-2.4	1.174	0.4	0.3	0	46.9	40	0	142	125	0	33	32	32
2024	9	15	0	26	6	26.3	-3.6	1.174	0.3	0.2	0	45.2	40.4	0	139	125	0	34	31	32
2024	9	15	0	36	6	26.2	-2.7	1.175	0.4	0.3	0	46.9	40	0	142	125	0	33	32	33
2024	9	15	0	46	6	28	-2.9	1.175	0.3	0.2	0	46	40.4	0	141	125	0	34	31	33
2024	9	15	0	56	6	25.7	-2.6	1.175	0.3	0.2	0	47.3	40.9	0	143	127	0	33	32	33
2024	9	15	1	6	6	25.1	-1.8	1.175	0.3	0.2	0	46.9	40.9	0	143	127	0	34	32	32
2024	9	15	1	16	6	26.6	-2.3	1.175	0.3	0.2	0	45.6	40.9	0	140	127	0	34	32	33
2024	9	15	1	26	6	25.9	-1.6	1.175	0.4	0.3	0	46.9	40.9	0	143	127	0	34	32	33
2024	9	15	1	36	6	27.5	-3.6	1.175	0.5	0.4	0	47.3	40.9	0	143	127	0	33	32	32
2024	9	15	1	46	6	23.9	-4.2	1.175	0.3	0.2	0	32.3	40.9	0	108	127	0	33	32	33
2024	9	15	1	56	6	23.9	-4.2	1.175	0.4	0.3	0	37	41.3	0	119	128	0	33	32	33
2024	9	15	2	6	6	25.1	-2.3	1.175	0.4	0.3	0	44.7	39.1	0	137	123	0	33	32	33
2024	9	15	2	16	6	24.7	-1.3	1.175	0.5	0.4	0	46.9	40.9	0	143	127	0	34	32	32
2024	9	15	2	26	6	25.4	-2.6	1.175	0.5	0.4	0	47.3	40.9	0	143	127	0	33	32	33
2024	9	15	2	36	6	26.6	-2.5	1.175	0.5	0.4	0	47.3	40.4	0	143	126	0	33	32	32
2024	9	15	2	46	6	26	-2.9	1.175	0.3	0.2	0	46.9	40	0	142	125	0	33	32	32
2024	9	15	2	56	6	27.2	-3.2	1.175	0.3	0.2	0	46.9	40	0	142	125	0	33	32	32
2024	9	15	3	6	6	27.8	-2.9	1.175	0.4	0.3	0	46.4	40	0	141	124	0	33	31	33
2024	9	15	3	16	6	26.1	-2.2	1.175	0.3	0.2	0	46.4	39.6	0	141	124	0	33	32	32
2024	9	15	3	26	6	25.6	-1.5	1.175	0.4	0.3	0	46.9	40.9	0	142	126	0	33	31	33
2024	9	15	3	36	6	26.1	-2.8	1.175	0.4	0.3	0	46.9	40	0	142	125	0	33	32	33
2024	9	15	3	46	6	25.8	-2.3	1.176	0.4	0.3	0	46.4	40	0	141	125	0	33	32	33
2024	9	15	3	56	6	26	-2	1.176	0.5	0.4	0	46	39.6	0	141	124	0	34	32	32
2024	9	15	4	6	6	26.5	-2.3	1.176	0.3	0.2	0	46.4	39.6	0	141	124	0	33	32	33
2024	9	15	4	16	6	26.8	-3.2	1.176	0.3	0.2	0	46	39.6	0	141	124	0	34	32	33
2024	9	15	4	26	6	25.9	-2.5	1.176	0.4	0.3	0	46.4	39.6	0	141	124	0	33	32	33
2024	9	15	4	36	6	25	-2.3	1.176	0.3	0.2	0	45.6	39.6	0	140	124	0	34	32	33
2024	9	15	4	46	6	26	-2.4	1.176	0.4	0.3	0	46.4	40	0	141	124	0	33	31	32
2024	9	15	4	56	6	25.9	-2.6	1.176	0.4	0.3	0	46.4	39.6	0	141	124	0	33	32	33
2024	9	15	5	6	6	28.1	-2.8	1.176	0.3	0.2	0	46	39.6	0	140	124	0	33	32	33
2024	9	15	5	16	6	26.4	-2.8	1.176	0.3	0.2	0	46.4	40	0	141	124	0	33	31	33
2024	9	15	5	26	6	26.1	-2.8	1.176	0.5	0.4	0	46.4	39.6	0	141	124	0	33	32	32
2024	9	15	5	36	6	26.2	-2.9	1.176	0.3	0.2	0	46.4	39.6	0	141	124	0	33	32	32
2024	9	15	5	46	6	26.1	-2.7	1.176	0.5	0.4	0	46.4	39.6	0	141	124	0	33	32	33
2024	9	15	5	56	6	26.1	-2	1.176	0.4	0.3	0	46	39.1	0	140	124	0	33	33	33
2024	9	15	6	6	6	26	-2.6	1.176	0.3	0.2	0	45.6	39.1	0	140	123	0	34	32	32
2024	9	15	6	16	6	26.4	-2.7	1.176	0.3	0.2	0	46.4	40	0	141	125	0	33	32	33
2024	9	15	6	26	6	26.1	-3	1.176	0.3	0.2	0	46.4	40	0	141	125	0	33	32	32
2024	9	15	6	36	6	26.2	-1.9	1.176	0.3	0.2	0	46.4	39.6	0	141	125	0	33	33	33
2024	9	15	6	46	6	26.2	-2.7	1.176	0.4	0.3	0	46	40	0	140	125	0	33	32	32
2024	9	15	6	56	6	25.6	-3.2	1.176	0.3	0.2	0	46.4	39.6	0	141	125	0	33	33	33
2024	9	15	7	6	6	26.6	-2.7	1.176	0.4	0.3	0	45.6	39.6	0	140	124	0	34	32	32
2024	9	15	7	16	6	25.5	-2.9	1.177	0.4	0.3	0	45.6	39.6	0	140	124	0	34	32	32
2024	9	15	7	26	6	28.3	-2.1	1.176	0.4	0.3	0	45.6	39.6	0	139	124	0	33	32	32
2024	9	15	7	36	6	27.5	-2.1	1.177	0.3	0.2	0	45.6	39.6	0	139	124	0	33	32	33
2024	9	15	7	46	6	26.8	-2.3	1.177	0.3	0.2	0	45.6	39.1	0	139	123	0	33	32	32
2024	9	15	7	56	6	25.3	-1.8	1.177	0.3	0.2	0	46	40	0	140	125	0	33	32	32

Reinhackle (0365)

Year	Month	Day	Hour	Minute	Second	VelocityX	VelocityY	Level	StdError1	StdError2	StdError3	SNR1	SNR2	SNR3	SignalAmp1	SignalAmp2	SignalAmp3	Noise1	Noise2	Noise3
2024	9	15	8	6	6	26.5	-2.3	1.177	0.4	0.3	0	45.2	39.6	0	139	124	0	34	32	33
2024	9	15	8	16	6	26.4	-2.1	1.177	0.3	0.2	0	46	39.6	0	139	124	0	32	32	32
2024	9	15	8	26	6	25.8	-2.7	1.177	0.3	0.2	0	45.6	39.1	0	139	124	0	33	33	33
2024	9	15	8	36	6	26.8	-2.3	1.177	0.4	0.3	0	45.2	39.1	0	139	123	0	34	32	32
2024	9	15	8	46	6	26	-2	1.177	0.3	0.2	0	45.2	39.6	0	139	124	0	34	32	32
2024	9	15	8	56	6	26.3	-2.5	1.177	0.3	0.2	0	45.2	38.7	0	138	122	0	33	32	33
2024	9	15	9	6	6	27.1	-1.8	1.177	0.4	0.3	0	45.2	38.7	0	138	122	0	33	32	32
2024	9	15	9	16	6	26.9	-2.5	1.177	0.4	0.3	0	44.3	38.7	0	137	121	0	34	31	33
2024	9	15	9	26	6	26.4	-2.5	1.177	0.4	0.3	0	44.7	38.7	0	137	122	0	33	32	32
2024	9	15	9	36	6	26.4	-2.4	1.177	0.3	0.2	0	44.7	38.3	0	137	121	0	33	32	32
2024	9	15	9	46	6	25.9	-2.3	1.177	0.3	0.2	0	44.7	38.7	0	137	122	0	33	32	32
2024	9	15	9	56	6	26.4	-1.8	1.177	0.4	0.3	0	44.7	38.7	0	137	122	0	33	32	32
2024	9	15	10	6	6	26.3	-2.5	1.177	0.3	0.2	0	44.3	38.3	0	136	121	0	33	32	33
2024	9	15	10	16	6	26.5	-3.7	1.178	0.4	0.3	0	44.3	38.3	0	136	121	0	33	32	32
2024	9	15	10	26	6	26.5	-3.4	1.178	0.4	0.3	0	44.3	38.3	0	136	121	0	33	32	32
2024	9	15	10	36	6	25.3	-3.3	1.178	0.4	0.3	0	44.3	38.7	0	136	121	0	33	31	33
2024	9	15	10	46	6	25.8	-2.5	1.177	0.4	0.3	0	44.3	38.3	0	136	122	0	33	33	32
2024	9	15	10	56	6	27.1	-3	1.177	0.3	0.2	0	44.3	37.8	0	136	121	0	33	33	32
2024	9	15	11	6	6	26.7	-3.1	1.177	0.3	0.2	0	44.3	38.3	0	136	121	0	33	32	33
2024	9	15	11	16	6	25.6	-2.9	1.178	0.3	0.2	0	44.3	38.3	0	136	121	0	33	32	32
2024	9	15	11	26	6	26.5	-2.8	1.178	0.3	0.2	0	44.3	38.3	0	136	122	0	33	33	33
2024	9	15	11	36	6	25.8	-3.8	1.177	0.4	0.3	0	44.3	38.7	0	136	121	0	33	31	33
2024	9	15	11	46	6	25.5	-2.8	1.177	0.5	0.4	0	44.3	38.7	0	136	121	0	33	31	32
2024	9	15	11	56	6	26.8	-2	1.178	0.5	0.4	0	44.3	37.8	0	136	120	0	33	32	32
2024	9	15	12	6	6	26.1	-3.6	1.178	0.3	0.2	0	43.9	37.8	0	135	120	0	33	32	33
2024	9	15	12	16	6	26.6	-1.9	1.178	0.4	0.3	0	43.9	37.8	0	135	120	0	33	32	32
2024	9	15	12	26	6	26.4	-3.4	1.177	0.4	0.3	0	43.9	37.8	0	135	120	0	33	32	33
2024	9	15	12	36	6	26.7	-3.2	1.177	0.4	0.3	0	43.4	37.8	0	135	120	0	34	32	32
2024	9	15	12	46	6	25.9	-0.9	1.176	0.4	0.3	0	43.4	38.3	0	135	121	0	34	32	33
2024	9	15	12	56	6	25.8	-3.3	1.176	0.5	0.4	0	43.9	38.3	0	135	121	0	33	32	33
2024	9	15	13	6	6	25.8	-2.7	1.177	0.4	0.3	0	44.3	39.1	0	136	122	0	33	31	32
2024	9	15	13	16	6	26.4	-2.6	1.177	0.3	0.2	0	44.3	39.1	0	136	122	0	33	31	32
2024	9	15	13	26	6	26.7	-3.2	1.177	0.4	0.3	0	43.9	38.3	0	135	121	0	33	32	33
2024	9	15	13	36	6	26.3	-1.9	1.175	0.3	0.2	0	44.3	39.1	0	136	122	0	33	31	33
2024	9	15	13	46	6	26.1	-2.6	1.176	0.5	0.4	0	43.9	38.7	0	136	122	0	34	32	32
2024	9	15	13	56	6	25.6	-2.3	1.176	0.5	0.4	0	44.3	38.7	0	136	122	0	33	32	32
2024	9	15	14	6	6	26.6	-2.8	1.176	0.3	0.2	0	43.4	37.8	0	135	121	0	34	33	33
2024	9	15	14	16	6	26.4	-2.8	1.175	0.3	0.2	0	43.9	38.3	0	135	121	0	33	32	33
2024	9	15	14	26	6	25.7	-3.3	1.176	0.5	0.4	0	44.7	38.7	0	136	122	0	32	32	32
2024	9	15	14	36	6	26.2	-2.3	1.175	0.4	0.3	0	43.9	38.3	0	135	121	0	33	32	31
2024	9	15	14	46	6	26.1	-2.3	1.175	0.3	0.2	0	43.9	38.7	0	135	121	0	33	31	33
2024	9	15	14	56	6	25.4	-1.3	1.174	0.3	0.2	0	44.7	39.1	0	137	122	0	33	31	32
2024	9	15	15	6	6	26.1	-1.6	1.175	0.4	0.3	0	44.3	38.3	0	136	121	0	33	32	32
2024	9	15	15	16	6	26.3	-2.3	1.175	0.3	0.2	0	44.3	39.1	0	137	123	0	34	32	32
2024	9	15	15	26	6	25.7	-2.3	1.175	0.3	0.2	0	44.7	38.3	0	136	121	0	32	32	33
2024	9	15	15	36	6	26	-2.7	1.174	0.4	0.3	0	44.3	38.7	0	136	122	0	33	32	32
2024	9	15	15	46	6	26	-2.7	1.174	0.4	0.3	0	44.7	39.1	0	137	123	0	33	32	33
2024	9	15	15	56	6	26.7	-3.3	1.174	0.5	0.4	0	44.3	38.7	0	136	122	0	33	32	33

Reinhackle (0365)

Year	Month	Day	Hour	Minute	Second	VelocityX	VelocityY	Level	StdError1	StdError2	StdError3	SNR1	SNR2	SNR3	SignalAmp1	SignalAmp2	SignalAmp3	Noise1	Noise2	Noise3
2024	9	15	16	6	6	25.8	-2	1.174	0.4	0.3	0	44.3	37.8	0	136	121	0	33	33	33
2024	9	15	16	16	6	25	-2.5	1.174	0.4	0.3	0	44.7	39.1	0	137	122	0	33	31	32
2024	9	15	16	26	6	26.3	-3.3	1.173	0.3	0.2	0	44.3	38.3	0	136	121	0	33	32	32
2024	9	15	16	36	6	25.3	-2.1	1.174	0.3	0.2	0	44.3	38.7	0	136	121	0	33	31	32
2024	9	15	16	46	6	26.7	-2.5	1.174	0.5	0.4	0	44.3	38.3	0	136	121	0	33	32	32
2024	9	15	16	56	6	26.1	-2.8	1.174	0.3	0.2	0	44.3	38.3	0	136	121	0	33	32	33
2024	9	15	17	6	6	26.2	-1.7	1.173	0.3	0.2	0	44.3	38.3	0	136	121	0	33	32	32
2024	9	15	17	16	6	27.6	-2.9	1.174	0.5	0.4	0	43.9	38.3	0	135	120	0	33	31	32
2024	9	15	17	26	6	25.8	-3.8	1.175	0.4	0.3	0	43.4	37.8	0	134	119	0	33	31	33
2024	9	15	17	36	6	26.6	-1.8	1.175	0.4	0.3	0	43.9	37.4	0	135	119	0	33	32	33
2024	9	15	17	46	6	26.4	-2.9	1.175	0.3	0.2	0	43.9	37.8	0	135	119	0	33	31	32
2024	9	15	17	56	6	25.5	-2.4	1.175	0.4	0.3	0	44.3	38.3	0	136	120	0	33	31	32
2024	9	15	18	6	6	27.5	-1.7	1.175	0.4	0.3	0	44.3	37.8	0	136	120	0	33	32	33
2024	9	15	18	16	6	26.8	-2.2	1.175	0.3	0.2	0	44.3	37.8	0	136	120	0	33	32	33
2024	9	15	18	26	6	25.1	-2.6	1.175	0.3	0.2	0	44.3	37.8	0	136	120	0	33	32	32
2024	9	15	18	36	6	27.1	-2.6	1.175	0.5	0.4	0	44.7	38.3	0	137	121	0	33	32	32
2024	9	15	18	46	6	26	-3.3	1.175	0.5	0.4	0	44.3	37.8	0	136	120	0	33	32	33
2024	9	15	18	56	6	26.6	-3.2	1.175	0.3	0.2	0	44.3	38.3	0	136	120	0	33	31	33
2024	9	15	19	6	6	26.5	-1.8	1.175	0.4	0.3	0	44.7	37.8	0	137	120	0	33	32	33
2024	9	15	19	16	6	25.6	-1.8	1.175	0.4	0.3	0	44.7	38.3	0	137	121	0	33	32	33
2024	9	15	19	26	6	25.1	-0.9	1.175	0.4	0.3	0	45.6	39.6	0	139	123	0	33	31	33
2024	9	15	19	36	6	26.2	-3.6	1.175	0.3	0.2	0	46.4	39.6	0	140	124	0	32	32	32
2024	9	15	19	46	6	26	-2.7	1.175	0.5	0.4	0	46	39.6	0	140	124	0	33	32	32
2024	9	15	19	56	6	26.1	-1.2	1.175	0.5	0.4	0	45.6	40	0	139	125	0	33	32	33
2024	9	15	20	6	6	26.9	-3.2	1.175	0.3	0.2	0	44.7	40	0	137	124	0	33	31	32
2024	9	15	20	16	6	26.7	-3.2	1.175	0.3	0.2	0	46.4	40.4	0	141	125	0	33	31	33
2024	9	15	20	26	6	26.1	-1.8	1.175	0.3	0.2	0	46	40	0	141	125	0	34	32	33
2024	9	15	20	36	6	28.3	-2.7	1.175	0.4	0.3	0	45.6	39.6	0	140	124	0	34	32	32
2024	9	15	20	46	6	25.8	-2.4	1.175	0.3	0.2	0	46	40	0	141	125	0	34	32	32
2024	9	15	20	56	6	26.9	-3.7	1.175	0.3	0.2	0	46	39.6	0	140	124	0	33	32	33
2024	9	15	21	6	6	26	-3.7	1.175	0.5	0.4	0	45.6	39.1	0	140	124	0	34	33	33
2024	9	15	21	16	6	27.5	-3.7	1.175	0.6	0.5	0	45.6	39.6	0	140	124	0	34	32	32
2024	9	15	21	26	6	26.2	-3.6	1.175	0.4	0.3	0	46.4	39.6	0	141	125	0	33	33	33
2024	9	15	21	36	6	26.7	-2.9	1.175	0.4	0.3	0	46.4	40	0	141	125	0	33	32	32
2024	9	15	21	46	6	26.7	-3.1	1.176	0.5	0.4	0	46	40	0	140	125	0	33	32	33
2024	9	15	21	56	6	26.6	-2.7	1.175	0.5	0.5	0	46	40.9	0	141	126	0	34	31	33
2024	9	15	22	6	6	25.3	-2.5	1.175	0.4	0.3	0	46.9	40.4	0	142	126	0	33	32	33
2024	9	15	22	16	6	26.6	-3.3	1.175	0.4	0.3	0	46.4	40	0	141	125	0	33	32	33
2024	9	15	22	26	6	25.4	-2.3	1.175	0.4	0.3	0	46	40	0	141	126	0	34	33	32
2024	9	15	22	36	6	26.3	-2.8	1.175	0.3	0.2	0	46	40	0	141	125	0	34	32	32
2024	9	15	22	46	6	27.6	-2	1.175	0.4	0.3	0	46	40	0	140	125	0	33	32	32
2024	9	15	22	56	6	27.3	-2.3	1.175	0.4	0.3	0	45.6	39.6	0	139	124	0	33	32	32
2024	9	15	23	6	6	25.8	-3.2	1.175	0.3	0.2	0	45.6	39.6	0	140	124	0	34	32	33
2024	9	15	23	16	6	27.2	-2.1	1.175	0.4	0.3	0	46	40	0	140	125	0	33	32	32
2024	9	15	23	26	6	26.4	-2	1.176	0.4	0.3	0	46	40	0	141	125	0	34	32	33
2024	9	15	23	36	6	27.1	-2.3	1.176	0.4	0.3	0	46	40.4	0	140	125	0	33	31	33
2024	9	15	23	46	6	27.1	-2.3	1.176	0.5	0.5	0	46.4	40.4	0	141	126	0	33	32	33
2024	9	15	23	56	6	26.9	-2.4	1.176	0.4	0.3	0	46.4	40	0	141	125	0	33	32	33

Reinhackle (0365)

Year	Month	Day	Hour	Minute	Second	VelocityX	VelocityY	Level	StdError1	StdError2	StdError3	SNR1	SNR2	SNR3	SignalAmp1	SignalAmp2	SignalAmp3	Noise1	Noise2	Noise3
2024	9	16	0	6	6	26.6	-3.5	1.176	0.4	0.3	0	45.6	39.6	0	139	124	0	33	32	32
2024	9	16	0	16	6	26.5	-2.3	1.176	0.5	0.4	0	46	40	0	140	124	0	33	31	33
2024	9	16	0	26	6	26.3	-1.4	1.175	0.5	0.4	0	45.6	40	0	140	125	0	34	32	33
2024	9	16	0	36	6	27	-3.9	1.176	0.3	0.2	0	46	40.4	0	140	125	0	33	31	33
2024	9	16	0	46	6	26.1	-2.3	1.176	0.3	0.2	0	46	40	0	140	125	0	33	32	33
2024	9	16	0	56	6	26.6	-3.7	1.176	0.4	0.3	0	46	40	0	140	125	0	33	32	33
2024	9	16	1	6	6	25.9	-3.3	1.176	0.3	0.2	0	45.6	40	0	140	125	0	34	32	32
2024	9	16	1	16	6	27	-3.4	1.176	0.4	0.3	0	46	40	0	140	125	0	33	32	33
2024	9	16	1	26	6	26.2	-2.6	1.176	0.4	0.3	0	46	40	0	140	125	0	33	32	32
2024	9	16	1	36	6	27	-3.4	1.176	0.3	0.2	0	46	40	0	140	125	0	33	32	32
2024	9	16	1	46	6	27.3	-2.7	1.176	0.4	0.3	0	46	40	0	139	124	0	32	31	33
2024	9	16	1	56	6	25.9	-1.9	1.176	0.4	0.3	0	45.6	40	0	139	125	0	33	32	33
2024	9	16	2	6	6	26.2	-2.7	1.177	0.4	0.3	0	45.6	40.4	0	139	126	0	33	32	33
2024	9	16	2	16	6	27.8	-2.4	1.177	0.5	0.4	0	46	40.4	0	140	126	0	33	32	33
2024	9	16	2	26	6	26.4	-2.2	1.176	0.3	0.2	0	45.6	40	0	139	125	0	33	32	33
2024	9	16	2	36	6	24.7	-2.1	1.177	0.4	0.3	0	46	34.4	0	140	112	0	33	32	33
2024	9	16	2	46	6	25.7	-2.6	1.177	0.3	0.2	0	45.6	40	0	139	124	0	33	31	33
2024	9	16	2	56	6	25.8	-2.3	1.177	0.5	0.4	0	45.6	40	0	139	125	0	33	32	33
2024	9	16	3	6	6	26.9	-2.2	1.177	0.3	0.2	0	45.6	40	0	140	125	0	34	32	33
2024	9	16	3	16	6	24.8	-2.3	1.177	0.3	0.2	0	45.6	40	0	140	125	0	34	32	33
2024	9	16	3	26	6	25.2	-1.6	1.177	0.3	0.2	0	46.4	39.6	0	141	124	0	33	32	32
2024	9	16	3	36	6	28.1	-2.5	1.177	0.4	0.3	0	46.4	39.6	0	141	124	0	33	32	33
2024	9	16	3	46	6	26.4	-4.3	1.177	0.3	0.2	0	46.4	39.6	0	140	124	0	32	32	33
2024	9	16	3	56	6	26.5	-2.6	1.177	0.5	0.4	0	46.4	39.6	0	141	124	0	33	32	33
2024	9	16	4	6	6	26.2	-1.3	1.177	0.3	0.2	0	46.4	40	0	141	124	0	33	31	33
2024	9	16	4	16	6	26.5	-3.3	1.177	0.4	0.3	0	45.6	39.1	0	140	123	0	34	32	33
2024	9	16	4	26	6	27	-3.4	1.177	0.3	0.2	0	46	39.1	0	140	124	0	33	33	33
2024	9	16	4	36	6	27.6	-3	1.177	0.4	0.3	0	46.4	39.6	0	141	124	0	33	32	33
2024	9	16	4	46	6	26.8	-2.3	1.177	0.3	0.2	0	46.4	39.6	0	141	124	0	33	32	32
2024	9	16	4	56	6	26.4	-2.1	1.177	0.3	0.2	0	46.4	39.6	0	142	124	0	34	32	34
2024	9	16	5	6	6	27.4	-3.3	1.177	0.3	0.2	0	46.4	39.6	0	141	124	0	33	32	32
2024	9	16	5	16	6	27.5	-3.2	1.177	0.5	0.4	0	46	39.6	0	141	124	0	34	32	32
2024	9	16	5	26	6	25.5	-2.6	1.177	0.4	0.3	0	47.3	39.6	0	142	124	0	32	32	33
2024	9	16	5	36	6	25.3	-3.2	1.177	0.3	0.2	0	46.9	39.6	0	142	124	0	33	32	33
2024	9	16	5	46	6	27.3	-1.8	1.177	0.3	0.2	0	46.4	40	0	141	124	0	33	31	33
2024	9	16	5	56	6	26.4	-3	1.177	0.4	0.3	0	46.9	40	0	142	125	0	33	32	33
2024	9	16	6	6	6	25.7	-2.9	1.177	0.4	0.3	0	46.4	39.6	0	141	124	0	33	32	32
2024	9	16	6	16	6	25.9	-2.9	1.177	0.4	0.3	0	45.6	39.1	0	140	123	0	34	32	33
2024	9	16	6	26	6	26.9	-3.5	1.177	0.4	0.3	0	46	38.7	0	140	122	0	33	32	33
2024	9	16	6	36	6	26.7	-3.4	1.177	0.5	0.4	0	46	38.7	0	140	122	0	33	32	33
2024	9	16	6	46	6	26.7	-2.7	1.177	0.3	0.2	0	46	38.7	0	140	122	0	33	32	32
2024	9	16	6	56	6	26.9	-3.6	1.177	0.3	0.2	0	45.6	38.7	0	139	122	0	33	32	33
2024	9	16	7	6	6	27.9	-3.3	1.177	0.4	0.3	0	45.6	38.3	0	139	121	0	33	32	32
2024	9	16	7	16	6	27	-2.7	1.177	0.4	0.3	0	45.6	38.7	0	139	122	0	33	32	33
2024	9	16	7	26	6	26.3	-2.7	1.177	0.3	0.2	0	45.6	38.7	0	139	122	0	33	32	34
2024	9	16	7	36	6	26.5	-3.4	1.177	0.3	0.2	0	45.2	39.1	0	138	122	0	33	31	33
2024	9	16	7	46	6	26.2	-2.6	1.177	0.4	0.3	0	45.6	38.7	0	139	122	0	33	32	32
2024	9	16	7	56	6	25.7	-3.4	1.177	0.3	0.2	0	45.2	38.7	0	139	122	0	34	32	32

Reinhackle (0365)

Year	Month	Day	Hour	Minute	Second	VelocityX	VelocityY	Level	StdError1	StdError2	StdError3	SNR1	SNR2	SNR3	SignalAmp1	SignalAmp2	SignalAmp3	Noise1	Noise2	Noise3
2024	9	16	8	6	6	27.6	-2.7	1.176	0.4	0.3	0	46	38.7	0	140	122	0	33	32	32
2024	9	16	8	16	6	26.3	-3.2	1.177	0.4	0.3	0	45.6	38.7	0	139	122	0	33	32	33
2024	9	16	8	26	6	26	-2	1.178	0.4	0.3	0	45.2	38.7	0	139	122	0	34	32	32
2024	9	16	8	36	6	26	-2.7	1.177	0.3	0.2	0	45.6	38.7	0	139	122	0	33	32	33
2024	9	16	8	46	6	26.5	-2.5	1.177	0.3	0.2	0	45.2	38.7	0	139	122	0	34	32	33
2024	9	16	8	56	6	26.1	-2.3	1.178	0.5	0.4	0	45.2	38.7	0	139	122	0	34	32	33
2024	9	16	9	6	6	26.5	-3.3	1.177	0.3	0.2	0	44.7	38.3	0	138	121	0	34	32	33
2024	9	16	9	16	6	25.6	-1.8	1.178	0.4	0.3	0	45.6	38.7	0	139	122	0	33	32	32
2024	9	16	9	26	6	26.3	-2.3	1.177	0.3	0.2	0	44.7	38.3	0	138	121	0	34	32	33
2024	9	16	9	36	6	26.1	-3.8	1.176	0.3	0.2	0	44.7	38.3	0	138	121	0	34	32	32
2024	9	16	9	46	6	26.5	-3.3	1.176	0.3	0.2	0	45.2	37.8	0	138	121	0	33	33	33
2024	9	16	9	56	6	26.2	-2.3	1.177	0.3	0.2	0	45.6	39.6	0	139	123	0	33	31	32
2024	9	16	10	6	6	26.5	-2.3	1.177	0.4	0.3	0	45.6	38.7	0	139	122	0	33	32	32
2024	9	16	10	16	6	26.8	-2.3	1.177	0.3	0.2	0	45.2	39.1	0	138	122	0	33	31	33
2024	9	16	10	26	6	25	-3.8	1.177	0.5	0.4	0	45.2	39.1	0	138	122	0	33	31	32
2024	9	16	10	36	6	26.9	-3.1	1.176	0.3	0.2	0	45.6	38.7	0	139	122	0	33	32	33
2024	9	16	10	46	6	26.5	-3.2	1.177	0.3	0.2	0	44.7	38.7	0	137	121	0	33	31	32
2024	9	16	10	56	6	26.2	-2.9	1.177	0.4	0.3	0	44.7	38.3	0	138	121	0	34	32	32
2024	9	16	11	6	6	26.5	-1.5	1.177	0.3	0.2	0	45.2	38.7	0	138	121	0	33	31	33
2024	9	16	11	16	6	25.9	-2.1	1.177	0.4	0.3	0	45.2	39.1	0	138	122	0	33	31	32
2024	9	16	11	26	6	26.9	-2.3	1.178	0.5	0.4	0	45.2	38.7	0	138	122	0	33	32	33
2024	9	16	11	36	6	27.1	-2.4	1.176	0.3	0.2	0	45.6	38.7	0	138	122	0	32	32	32
2024	9	16	11	46	6	26.8	-2.8	1.177	0.5	0.5	0	44.7	38.7	0	137	121	0	33	31	33
2024	9	16	11	56	6	26.3	-2.2	1.176	0.3	0.2	0	45.2	38.3	0	138	121	0	33	32	33
2024	9	16	12	6	6	25.4	-2.4	1.176	0.3	0.2	0	45.2	38.3	0	138	121	0	33	32	32
2024	9	16	12	16	6	25.9	-2.4	1.176	0.4	0.3	0	45.2	38.7	0	138	121	0	33	31	33
2024	9	16	12	26	6	26.4	-3.4	1.176	0.3	0.2	0	44.7	38.3	0	137	121	0	33	32	33
2024	9	16	12	36	6	24.6	-2.3	1.177	0.4	0.3	0	45.2	38.3	0	138	121	0	33	32	33
2024	9	16	12	46	6	25.7	-3.1	1.177	0.3	0.2	0	45.2	39.1	0	138	122	0	33	31	32
2024	9	16	12	56	6	25.9	-2.4	1.176	0.4	0.3	0	44.7	38.3	0	137	121	0	33	32	33
2024	9	16	13	6	6	25.2	-2.8	1.175	0.5	0.5	0	44.7	39.1	0	138	122	0	34	31	32
2024	9	16	13	16	6	26.2	-3.5	1.175	0.3	0.2	0	44.7	37.8	0	137	121	0	33	33	32
2024	9	16	13	26	6	25.7	-1.8	1.175	0.5	0.5	0	45.2	38.7	0	138	122	0	33	32	32
2024	9	16	13	36	6	25.7	-2.3	1.176	0.3	0.2	0	45.6	38.7	0	138	122	0	32	32	33
2024	9	16	13	46	6	25.1	-1.3	1.176	0.4	0.3	0	44.3	38.7	0	136	122	0	33	32	32
2024	9	16	13	56	6	25.8	-1.8	1.175	0.4	0.3	0	44.3	39.1	0	136	122	0	33	31	32
2024	9	16	14	6	6	27.5	-2.3	1.175	0.4	0.3	0	44.3	38.3	0	136	121	0	33	32	33
2024	9	16	14	16	6	25.7	-2.4	1.175	0.5	0.4	0	44.3	38.3	0	136	121	0	33	32	33
2024	9	16	14	26	6	26.3	-2.2	1.174	0.3	0.2	0	44.3	39.1	0	136	122	0	33	31	33
2024	9	16	14	36	6	25.3	-4.3	1.174	0.3	0.2	0	44.7	38.7	0	137	122	0	33	32	32
2024	9	16	14	46	6	26.4	-2.3	1.175	0.3	0.2	0	44.3	38.7	0	136	122	0	33	32	33
2024	9	16	14	56	6	26.7	-1.4	1.174	0.3	0.2	0	45.2	39.1	0	137	123	0	32	32	32
2024	9	16	15	6	6	25.8	-2.2	1.173	0.3	0.2	0	45.2	39.1	0	138	123	0	33	32	33
2024	9	16	15	16	6	26.6	-2.9	1.174	0.4	0.3	0	44.3	38.3	0	136	121	0	33	32	32
2024	9	16	15	26	6	25.7	-2.8	1.174	0.5	0.5	0	44.3	38.7	0	136	121	0	33	31	33
2024	9	16	15	36	6	26.4	-2.4	1.173	0.3	0.2	0	44.3	38.3	0	136	121	0	33	32	32
2024	9	16	15	46	6	25.9	-2.6	1.174	0.3	0.2	0	45.2	38.3	0	138	120	0	33	31	33
2024	9	16	15	56	6	26.9	-3.4	1.175	0.3	0.2	0	44.3	36.5	0	136	118	0	33	33	33

Reinhackle (0365)

Year	Month	Day	Hour	Minute	Second	VelocityX	VelocityY	Level	StdError1	StdError2	StdError3	SNR1	SNR2	SNR3	SignalAmp1	SignalAmp2	SignalAmp3	Noise1	Noise2	Noise3
2024	9	16	16	6	6	26.8	-2.8	1.175	0.3	0.2	0	44.3	37.4	0	136	119	0	33	32	32
2024	9	16	16	16	6	25.3	-2.7	1.175	0.3	0.2	0	44.3	37	0	136	118	0	33	32	32
2024	9	16	16	26	6	26.5	-2.1	1.173	0.3	0.2	0	44.7	37.4	0	137	119	0	33	32	31
2024	9	16	16	36	6	26.5	-2.3	1.173	0.3	0.2	0	45.2	38.3	0	138	121	0	33	32	32
2024	9	16	16	46	6	25.2	-2.3	1.174	0.5	0.4	0	45.6	37.8	0	138	120	0	32	32	33
2024	9	16	16	56	6	25.2	-1.4	1.174	0.4	0.3	0	45.2	38.7	0	139	122	0	34	32	33
2024	9	16	17	6	6	26.1	-2.3	1.173	0.4	0.3	0	45.6	38.3	0	139	121	0	33	32	32
2024	9	16	17	16	6	24.7	-2.6	1.173	0.5	0.4	0	45.6	38.7	0	139	121	0	33	31	33
2024	9	16	17	26	6	26.1	-2.1	1.174	0.3	0.2	0	45.6	38.3	0	139	120	0	33	31	33
2024	9	16	17	36	6	26	-2.4	1.173	0.3	0.2	0	45.2	38.7	0	139	122	0	34	32	33
2024	9	16	17	46	6	27	-2.6	1.173	0.5	0.4	0	45.6	38.7	0	139	121	0	33	31	32
2024	9	16	17	56	6	26	-2.7	1.173	0.4	0.3	0	45.2	37.8	0	138	120	0	33	32	32
2024	9	16	18	6	6	26.8	-1.7	1.173	0.3	0.2	0	45.2	37.8	0	138	120	0	33	32	33
2024	9	16	18	16	6	24.9	-1.6	1.174	0.5	0.4	0	45.2	37.8	0	138	120	0	33	32	33
2024	9	16	18	26	6	28.5	-4.4	1.173	0.4	0.3	0	45.6	38.3	0	139	121	0	33	32	33
2024	9	16	18	36	6	26.2	-1.4	1.173	0.4	0.3	0	46	38.7	0	140	122	0	33	32	33
2024	9	16	18	46	6	26.1	-2.3	1.173	0.4	0.3	0	46	39.6	0	140	123	0	33	31	33
2024	9	16	18	56	6	25.5	-1.9	1.172	0.5	0.4	0	46	39.1	0	141	123	0	34	32	33
2024	9	16	19	6	6	26.4	-2	1.173	0.3	0.2	0	46.4	39.6	0	142	124	0	34	32	32
2024	9	16	19	16	6	26.6	-2	1.173	0.3	0.2	0	46.9	40	0	142	125	0	33	32	32
2024	9	16	19	26	6	27	-2.7	1.173	0.4	0.3	0	47.3	40	0	143	125	0	33	32	33
2024	9	16	19	36	6	24.4	-3.3	1.173	0.4	0.3	0	41.3	40.4	0	129	126	0	33	32	33
2024	9	16	19	46	6	25.8	-2.8	1.173	0.5	0.4	0	47.3	40.4	0	144	126	0	34	32	33
2024	9	16	19	56	6	26.3	-2.8	1.173	0.3	0.2	0	48.2	40	0	144	125	0	32	32	33
2024	9	16	20	6	6	25.8	-2.2	1.174	0.3	0.2	0	47.7	40	0	144	126	0	33	33	33
2024	9	16	20	16	6	26.8	-2.4	1.174	0.3	0.2	0	46.9	40	0	143	126	0	34	33	32
2024	9	16	20	26	6	25.8	-2.5	1.174	0.3	0.2	0	47.3	40.4	0	143	126	0	33	32	33
2024	9	16	20	36	6	26.8	-2.7	1.175	0.4	0.3	0	47.7	40.4	0	144	126	0	33	32	33
2024	9	16	20	46	6	26.1	-2.7	1.174	0.4	0.3	0	47.7	40.4	0	144	126	0	33	32	33
2024	9	16	20	56	6	25.7	-2.9	1.175	0.3	0.2	0	47.3	40	0	143	125	0	33	32	33
2024	9	16	21	6	6	26.3	-1.2	1.174	0.3	0.2	0	46.9	40	0	143	125	0	34	32	33
2024	9	16	21	16	6	25.8	-2.2	1.174	0.4	0.3	0	46.9	40	0	142	125	0	33	32	32
2024	9	16	21	26	6	26.8	-2.1	1.174	0.3	0.2	0	46.4	40	0	142	125	0	34	32	32
2024	9	16	21	36	6	25.7	-2.5	1.175	0.3	0.2	0	46.9	40	0	142	125	0	33	32	32
2024	9	16	21	46	6	27.1	-2.8	1.174	0.3	0.2	0	46.9	40	0	142	125	0	33	32	33
2024	9	16	21	56	6	25.8	-2	1.174	0.4	0.3	0	46.9	40	0	142	125	0	33	32	33
2024	9	16	22	6	6	28	-2.7	1.175	0.3	0.2	0	46.4	39.6	0	141	124	0	33	32	32
2024	9	16	22	16	6	25.4	-2.3	1.175	0.5	0.4	0	46.4	40	0	141	125	0	33	32	34
2024	9	16	22	26	6	25.1	-1.4	1.175	0.4	0.3	0	46.4	40	0	142	125	0	34	32	32
2024	9	16	22	36	6	26.6	-2.7	1.175	0.3	0.2	0	46.9	39.1	0	141	124	0	32	33	32
2024	9	16	22	46	6	26.9	-2.3	1.175	0.3	0.2	0	46	39.6	0	141	124	0	34	32	32
2024	9	16	22	56	6	26.9	-2.5	1.175	0.3	0.2	0	46	39.1	0	141	123	0	34	32	33
2024	9	16	23	6	6	25.8	-2.4	1.175	0.5	0.4	0	46.4	39.1	0	141	124	0	33	33	33
2024	9	16	23	16	6	26.6	-2.6	1.175	0.5	0.4	0	43.9	37.8	0	135	121	0	33	33	33
2024	9	16	23	26	6	25.7	-2.7	1.175	0.3	0.2	0	46.4	39.6	0	141	124	0	33	32	33
2024	9	16	23	36	6	27.1	-2.3	1.175	0.5	0.4	0	45.6	38.7	0	139	122	0	33	32	33
2024	9	16	23	46	6	25.9	-1.5	1.175	0.4	0.3	0	46.4	39.6	0	141	124	0	33	32	33
2024	9	16	23	56	6	26.3	-2.9	1.175	0.3	0.2	0	45.6	38.7	0	140	123	0	34	33	32

Reinhackle (0365)

Year	Month	Day	Hour	Minute	Second	VelocityX	VelocityY	Level	StdError1	StdError2	StdError3	SNR1	SNR2	SNR3	SignalAmp1	SignalAmp2	SignalAmp3	Noise1	Noise2	Noise3
2024	9	17	0	6	6	27.6	-2.7	1.175	0.4	0.3	0	45.2	38.7	0	139	122	0	34	32	33
2024	9	17	0	16	6	26.3	-2.4	1.175	0.3	0.2	0	46	39.1	0	140	123	0	33	32	33
2024	9	17	0	26	6	25.8	-2.1	1.175	0.3	0.2	0	46	40	0	141	125	0	34	32	33
2024	9	17	0	36	6	25.2	-2	1.176	0.3	0.2	0	46	39.6	0	140	124	0	33	32	32
2024	9	17	0	46	6	27.1	-2.7	1.176	0.4	0.3	0	45.2	39.6	0	139	124	0	34	32	33
2024	9	17	0	56	6	26	-3.6	1.176	0.3	0.2	0	45.2	39.1	0	139	123	0	34	32	33
2024	9	17	1	6	6	26.7	-2.2	1.176	0.4	0.3	0	45.6	39.1	0	139	123	0	33	32	33
2024	9	17	1	16	6	26.9	-2.5	1.176	0.4	0.3	0	45.6	39.1	0	139	123	0	33	32	33
2024	9	17	1	26	6	25.7	-2.7	1.176	0.3	0.2	0	46	39.6	0	140	123	0	33	31	32
2024	9	17	1	36	6	26.1	-2.6	1.176	0.4	0.3	0	45.6	39.1	0	139	123	0	33	32	33
2024	9	17	1	46	6	27.8	-3.6	1.177	0.3	0.2	0	45.2	38.7	0	138	122	0	33	32	34
2024	9	17	1	56	6	26.9	-2	1.177	0.5	0.4	0	45.6	38.7	0	139	123	0	33	33	33
2024	9	17	2	6	6	25.4	-2.7	1.177	0.4	0.3	0	45.2	39.6	0	139	123	0	34	31	33
2024	9	17	2	16	6	25.1	-3.6	1.177	0.3	0.2	0	45.6	39.6	0	140	124	0	34	32	33
2024	9	17	2	26	6	25.8	-3.4	1.177	0.5	0.4	0	46.4	39.1	0	142	123	0	34	32	33
2024	9	17	2	36	6	26.3	-3.2	1.178	0.5	0.4	0	46.9	39.1	0	142	123	0	33	32	33
2024	9	17	2	46	6	26.5	-2.8	1.178	0.3	0.2	0	46.4	39.6	0	142	124	0	34	32	33
2024	9	17	2	56	6	26.6	-3.1	1.179	0.5	0.5	0	46.9	40	0	142	125	0	33	32	34
2024	9	17	3	6	6	25.2	-1.4	1.18	0.4	0.3	0	46.4	40	0	142	125	0	34	32	33
2024	9	17	3	16	6	25.7	-1.8	1.18	0.3	0.2	0	46.4	39.6	0	141	124	0	33	32	32
2024	9	17	3	26	6	26.2	-3	1.181	0.3	0.2	0	46	38.7	0	141	123	0	34	33	33
2024	9	17	3	36	6	26.6	-2.4	1.182	0.5	0.4	0	46.4	39.6	0	141	124	0	33	32	33
2024	9	17	3	46	6	27.1	-2.4	1.182	0.4	0.3	0	46.4	39.6	0	141	124	0	33	32	33
2024	9	17	3	56	6	27.2	-2.2	1.182	0.3	0.2	0	46	39.6	0	141	124	0	34	32	33
2024	9	17	4	6	6	26.6	-2.6	1.182	0.3	0.2	0	46.4	39.6	0	142	124	0	34	32	32
2024	9	17	4	16	6	26.5	-3.1	1.183	0.5	0.4	0	46.4	40	0	141	125	0	33	32	32
2024	9	17	4	26	6	26.8	-1.9	1.183	0.3	0.2	0	46	39.6	0	141	124	0	34	32	33
2024	9	17	4	36	6	25.4	-2.8	1.183	0.3	0.2	0	46.4	40	0	142	126	0	34	33	32
2024	9	17	4	46	6	27.7	-2	1.183	0.3	0.2	0	46	39.6	0	141	124	0	34	32	32
2024	9	17	4	56	6	25.1	-2.4	1.183	0.5	0.4	0	46.9	40	0	142	125	0	33	32	32
2024	9	17	5	6	6	27.8	-2.2	1.184	0.4	0.3	0	46	39.6	0	140	124	0	33	32	32
2024	9	17	5	16	6	26.4	-3.4	1.184	0.3	0.2	0	46.4	39.6	0	141	124	0	33	32	33
2024	9	17	5	26	6	26.1	-2.7	1.184	0.5	0.4	0	46	39.6	0	141	124	0	34	32	34
2024	9	17	5	36	6	26.2	-3.5	1.184	0.4	0.3	0	46.4	39.6	0	141	124	0	33	32	33
2024	9	17	5	46	6	27.3	-3.4	1.184	0.3	0.2	0	46	38.7	0	141	122	0	34	32	33
2024	9	17	5	56	6	27.1	-2.4	1.184	0.3	0.2	0	46.4	39.6	0	141	124	0	33	32	32
2024	9	17	6	6	6	25.5	-1.8	1.184	0.4	0.3	0	45.6	39.6	0	140	124	0	34	32	34
2024	9	17	6	16	6	26.5	-2.8	1.184	0.4	0.3	0	45.6	39.1	0	140	124	0	34	33	33
2024	9	17	6	26	6	25.6	-2.1	1.185	0.3	0.2	0	45.6	39.6	0	140	124	0	34	32	34
2024	9	17	6	36	6	26.4	-2.4	1.185	0.5	0.4	0	46	39.6	0	140	124	0	33	32	33
2024	9	17	6	46	6	27	-3.8	1.184	0.4	0.3	0	45.2	39.1	0	139	123	0	34	32	33
2024	9	17	6	56	6	26.8	-1.8	1.184	0.3	0.2	0	45.2	39.1	0	139	123	0	34	32	33
2024	9	17	7	6	6	26.4	-2.3	1.185	0.4	0.3	0	45.6	38.7	0	139	122	0	33	32	33
2024	9	17	7	16	6	27.6	-2.9	1.185	0.4	0.3	0	44.7	39.1	0	138	123	0	34	32	34
2024	9	17	7	26	6	26.4	-2.5	1.185	0.4	0.3	0	44.7	38.7	0	138	122	0	34	32	32
2024	9	17	7	36	6	26.2	-2	1.185	0.5	0.5	0	45.6	38.7	0	139	122	0	33	32	33
2024	9	17	7	46	6	25.8	-2.3	1.185	0.5	0.4	0	45.2	39.1	0	139	123	0	34	32	33
2024	9	17	7	56	6	26.5	-2.8	1.185	0.4	0.3	0	45.2	38.7	0	138	123	0	33	33	33

Reinhackle (0365)

Year	Month	Day	Hour	Minute	Second	VelocityX	VelocityY	Level	StdError1	StdError2	StdError3	SNR1	SNR2	SNR3	SignalAmp1	SignalAmp2	SignalAmp3	Noise1	Noise2	Noise3
2024	9	17	8	6	6	25.5	-2.7	1.185	0.4	0.3	0	44.7	39.1	0	138	123	0	34	32	33
2024	9	17	8	16	6	27.1	-2.6	1.185	0.3	0.2	0	44.7	39.1	0	138	123	0	34	32	33
2024	9	17	8	26	6	26.8	-3.9	1.185	0.5	0.4	0	44.7	38.7	0	138	122	0	34	32	33
2024	9	17	8	36	6	27.2	-2.3	1.185	0.3	0.2	0	44.7	37.8	0	137	121	0	33	33	33
2024	9	17	8	46	6	27.1	-2.7	1.185	0.3	0.2	0	44.7	37.8	0	137	120	0	33	32	33
2024	9	17	8	56	6	26.8	-2.1	1.185	0.3	0.2	0	43.9	37	0	136	119	0	34	33	33
2024	9	17	9	6	6	26.3	-2.6	1.186	0.3	0.2	0	43.9	37.8	0	136	120	0	34	32	33
2024	9	17	9	16	6	28.4	-2.7	1.186	0.3	0.2	0	44.3	37.8	0	136	120	0	33	32	33
2024	9	17	9	26	6	26.4	-3	1.186	0.5	0.4	0	43.9	37.4	0	136	120	0	34	33	33
2024	9	17	9	36	6	26.5	-2.3	1.186	0.4	0.3	0	43.9	37.4	0	136	120	0	34	33	33
2024	9	17	9	46	6	27.9	-2.2	1.186	0.3	0.2	0	44.3	37.8	0	137	120	0	34	32	33
2024	9	17	9	56	6	27.3	-2.4	1.186	0.5	0.4	0	43.4	37.8	0	136	120	0	35	32	32
2024	9	17	10	6	6	26.9	-3.1	1.186	0.4	0.3	0	43.9	37.8	0	136	120	0	34	32	33
2024	9	17	10	16	6	26.5	-2.5	1.186	0.3	0.2	0	44.3	37.4	0	137	120	0	34	33	33
2024	9	17	10	26	6	27.1	-2.7	1.187	0.3	0.2	0	43.9	37.8	0	135	119	0	33	31	33
2024	9	17	10	36	6	26.8	-2.7	1.187	0.3	0.2	0	43.4	37	0	135	119	0	34	33	33
2024	9	17	10	46	6	26.2	-3.2	1.187	0.3	0.2	0	43.4	37.4	0	135	119	0	34	32	33
2024	9	17	10	56	6	27.3	-3.1	1.187	0.3	0.2	0	43.9	37.4	0	135	119	0	33	32	32
2024	9	17	11	6	6	25.8	-2.9	1.187	0.3	0.2	0	43.4	37.4	0	135	119	0	34	32	33
2024	9	17	11	16	6	27.5	-3.1	1.187	0.3	0.2	0	43.4	37.4	0	135	119	0	34	32	33
2024	9	17	11	26	6	28	-2.8	1.187	0.5	0.4	0	43.4	37	0	135	118	0	34	32	33
2024	9	17	11	36	6	26.9	-3	1.188	0.3	0.2	0	43.9	37	0	135	118	0	33	32	33
2024	9	17	11	46	6	26.5	-2.3	1.187	0.4	0.3	0	43.4	37.4	0	135	119	0	34	32	33
2024	9	17	11	56	6	25.2	-1.7	1.187	0.4	0.3	0	43.9	37	0	135	118	0	33	32	33
2024	9	17	12	6	6	26	-3.8	1.188	0.3	0.2	0	43.4	37	0	135	118	0	34	32	33
2024	9	17	12	16	6	27.5	-2.1	1.188	0.4	0.3	0	43.4	37	0	135	118	0	34	32	33
2024	9	17	12	26	6	26.6	-3.2	1.188	0.3	0.2	0	43.4	37.4	0	134	118	0	33	31	33
2024	9	17	12	36	6	28	-2.8	1.188	0.3	0.2	0	43.4	37	0	134	119	0	33	33	34
2024	9	17	12	46	6	27.6	-3.7	1.188	0.4	0.3	0	43	37	0	134	118	0	34	32	33
2024	9	17	12	56	6	27	-3.6	1.187	0.4	0.3	0	43	36.5	0	134	117	0	34	32	33
2024	9	17	13	6	6	26.2	-2.7	1.188	0.4	0.3	0	43	36.5	0	134	117	0	34	32	33
2024	9	17	13	16	6	27.5	-2.6	1.188	0.3	0.2	0	43.9	37	0	135	118	0	33	32	33
2024	9	17	13	26	6	27	-3.1	1.188	0.3	0.2	0	43	37	0	134	118	0	34	32	33
2024	9	17	13	36	6	27.3	-2.9	1.188	0.3	0.2	0	43.9	37.4	0	135	119	0	33	32	33
2024	9	17	13	46	6	27.9	-3.9	1.188	0.3	0.2	0	43.4	37	0	134	118	0	33	32	33
2024	9	17	13	56	6	27.1	-2.8	1.188	0.3	0.2	0	43.4	36.5	0	135	118	0	34	33	33
2024	9	17	14	6	6	27.5	-2.7	1.188	0.4	0.3	0	43.4	37	0	134	118	0	33	32	33
2024	9	17	14	16	6	26.7	-3.2	1.188	0.3	0.2	0	43	36.5	0	134	117	0	34	32	33
2024	9	17	14	26	6	26.8	-3.1	1.188	0.3	0.2	0	43.4	36.5	0	134	117	0	33	32	33
2024	9	17	14	36	6	26.5	-2.4	1.188	0.3	0.2	0	43.4	37	0	134	118	0	33	32	34
2024	9	17	14	46	6	27.6	-2.7	1.188	0.3	0.2	0	43.4	36.5	0	134	118	0	33	33	33
2024	9	17	14	56	6	26.2	-3.2	1.188	0.4	0.3	0	43	36.5	0	133	117	0	33	32	33
2024	9	17	15	6	6	26.3	-1.8	1.187	0.3	0.2	0	43.4	37	0	134	118	0	33	32	33
2024	9	17	15	16	6	26.4	-3.8	1.187	0.4	0.3	0	43.4	37.8	0	135	120	0	34	32	33
2024	9	17	15	26	6	27	-2.4	1.187	0.3	0.2	0	43.9	38.3	0	135	121	0	33	32	33
2024	9	17	15	36	6	26.4	-2.3	1.187	0.3	0.2	0	43.4	38.3	0	135	120	0	34	31	33
2024	9	17	15	46	6	26.6	-1.9	1.187	0.3	0.2	0	43.9	38.3	0	135	121	0	33	32	33
2024	9	17	15	56	6	27.5	-2.3	1.187	0.4	0.3	0	43.9	38.7	0	136	121	0	34	31	33

Reinhackle (0365)

Year	Month	Day	Hour	Minute	Second	VelocityX	VelocityY	Level	StdError1	StdError2	StdError3	SNR1	SNR2	SNR3	SignalAmp1	SignalAmp2	SignalAmp3	Noise1	Noise2	Noise3
2024	9	17	16	6	6	26.8	-3.1	1.187	0.5	0.4	0	43.4	37.8	0	135	120	0	34	32	34
2024	9	17	16	16	6	26.6	-4.3	1.187	0.3	0.2	0	43.9	38.3	0	136	121	0	34	32	33
2024	9	17	16	26	6	26.8	-3.2	1.187	0.4	0.3	0	43.9	37.8	0	135	121	0	33	33	33
2024	9	17	16	36	6	26.2	-2.3	1.187	0.5	0.4	0	43.4	37.8	0	135	120	0	34	32	34
2024	9	17	16	46	6	26	-4.1	1.187	0.4	0.3	0	43.4	37.8	0	135	120	0	34	32	33
2024	9	17	16	56	6	27	-2.8	1.187	0.5	0.4	0	43.4	37.8	0	135	120	0	34	32	33
2024	9	17	17	6	6	26.5	-3.6	1.187	0.3	0.2	0	43.4	37.4	0	135	120	0	34	33	32
2024	9	17	17	16	6	26.2	-1.9	1.187	0.4	0.3	0	43.4	37.8	0	135	120	0	34	32	33
2024	9	17	17	26	6	26.6	-3.6	1.187	0.4	0.3	0	43.4	37.4	0	134	119	0	33	32	33
2024	9	17	17	36	6	26.8	-2.9	1.187	0.3	0.2	0	43.4	37.4	0	134	119	0	33	32	32
2024	9	17	17	46	6	26.3	-2.4	1.187	0.4	0.3	0	43.4	37.4	0	134	119	0	33	32	34
2024	9	17	17	56	6	26.1	-2.9	1.187	0.5	0.4	0	43.4	37.8	0	134	119	0	33	31	33
2024	9	17	18	6	6	27	-3.3	1.187	0.5	0.5	0	43	37	0	134	118	0	34	32	33
2024	9	17	18	16	6	25.6	-2.2	1.187	0.4	0.3	0	43.9	37.4	0	135	120	0	33	33	33
2024	9	17	18	26	6	27.2	-2.7	1.187	0.3	0.2	0	43	37.8	0	134	120	0	34	32	33
2024	9	17	18	36	6	27.2	-3	1.187	0.3	0.2	0	43.4	37.4	0	135	119	0	34	32	32
2024	9	17	18	46	6	27.2	-2.8	1.187	0.3	0.2	0	43.9	38.3	0	135	121	0	33	32	33
2024	9	17	18	56	6	26	-2.9	1.187	0.4	0.3	0	44.3	37.8	0	136	121	0	33	33	32
2024	9	17	19	6	6	26.5	-2.3	1.187	0.4	0.3	0	44.3	37.8	0	136	121	0	33	33	32
2024	9	17	19	16	6	26.7	-2.8	1.187	0.3	0.2	0	43.9	37.8	0	136	120	0	34	32	33
2024	9	17	19	26	6	27.4	-3	1.187	0.3	0.2	0	44.3	38.3	0	137	121	0	34	32	33
2024	9	17	19	36	6	26.9	-1.8	1.187	0.4	0.3	0	45.2	38.3	0	138	122	0	33	33	33
2024	9	17	19	46	6	26.7	-4.1	1.187	0.5	0.4	0	45.2	37.8	0	137	121	0	32	33	32
2024	9	17	19	56	6	26.9	-3.1	1.187	0.3	0.2	0	44.7	38.3	0	138	122	0	34	33	33
2024	9	17	20	6	6	27.4	-3.3	1.187	0.3	0.2	0	45.2	38.3	0	138	122	0	33	33	34
2024	9	17	20	16	6	27	-2.2	1.186	0.4	0.3	0	45.2	38.3	0	138	122	0	33	33	33
2024	9	17	20	26	6	26.1	-2.7	1.186	0.4	0.3	0	45.2	39.1	0	138	122	0	33	31	32
2024	9	17	20	36	6	27.3	-2.2	1.187	0.3	0.2	0	45.2	38.7	0	138	122	0	33	32	33
2024	9	17	20	46	6	26.9	-2.3	1.186	0.4	0.3	0	44.7	38.7	0	138	122	0	34	32	33
2024	9	17	20	56	6	26.8	-2.6	1.186	0.3	0.2	0	45.2	38.3	0	138	122	0	33	33	34
2024	9	17	21	6	6	26.4	-2.5	1.186	0.3	0.2	0	44.7	38.3	0	138	122	0	34	33	32
2024	9	17	21	16	6	27.3	-2.8	1.187	0.4	0.3	0	44.3	38.3	0	137	121	0	34	32	33
2024	9	17	21	26	6	26.6	-3.2	1.186	0.4	0.3	0	44.7	37.8	0	137	120	0	33	32	33
2024	9	17	21	36	6	26.9	-3.9	1.186	0.4	0.3	0	44.3	38.3	0	137	121	0	34	32	33
2024	9	17	21	46	6	26.3	-2.2	1.186	0.3	0.2	0	44.3	38.3	0	137	121	0	34	32	33
2024	9	17	21	56	6	26.6	-2.6	1.186	0.4	0.3	0	44.7	37.4	0	137	120	0	33	33	34
2024	9	17	22	6	6	26.1	-1.8	1.186	0.5	0.4	0	44.7	38.3	0	137	121	0	33	32	33
2024	9	17	22	16	6	27.2	-3.5	1.187	0.5	0.4	0	44.7	38.3	0	137	121	0	33	32	33
2024	9	17	22	26	6	26.3	-3.3	1.187	0.3	0.2	0	44.3	38.3	0	137	121	0	34	32	32
2024	9	17	22	36	6	27.3	-3.1	1.187	0.3	0.2	0	44.3	37.4	0	137	120	0	34	33	34
2024	9	17	22	46	6	26.8	-2.2	1.187	0.3	0.2	0	44.3	37.8	0	137	121	0	34	33	33
2024	9	17	22	56	6	27.4	-2.9	1.187	0.4	0.3	0	44.3	37.8	0	137	120	0	34	32	33
2024	9	17	23	6	6	27.7	-2.7	1.186	0.3	0.2	0	44.3	37.4	0	137	120	0	34	33	33
2024	9	17	23	16	6	26.6	-2.9	1.186	0.4	0.3	0	44.3	38.3	0	137	120	0	34	31	33
2024	9	17	23	26	6	27.5	-3.6	1.186	0.3	0.2	0	45.2	38.7	0	138	122	0	33	32	33
2024	9	17	23	36	6	26.7	-3.9	1.186	0.4	0.3	0	45.2	38.7	0	139	123	0	34	33	33
2024	9	17	23	46	6	26.1	-1.8	1.187	0.5	0.4	0	45.2	39.1	0	139	123	0	34	32	33
2024	9	17	23	56	6	28	-2.3	1.186	0.3	0.2	0	45.2	38.3	0	138	121	0	33	32	33

Reinhackle (0365)

Year	Month	Day	Hour	Minute	Second	VelocityX	VelocityY	Level	StdError1	StdError2	StdError3	SNR1	SNR2	SNR3	SignalAmp1	SignalAmp2	SignalAmp3	Noise1	Noise2	Noise3
2024	9	18	0	6	6	26.8	-3	1.186	0.3	0.2	0	45.2	37.8	0	138	121	0	33	33	33
2024	9	18	0	16	6	27.3	-2.7	1.187	0.3	0.2	0	45.6	38.3	0	139	122	0	33	33	33
2024	9	18	0	26	6	26.3	-3.1	1.186	0.4	0.3	0	45.2	38.3	0	138	122	0	33	33	33
2024	9	18	0	36	6	26.9	-2.9	1.186	0.3	0.2	0	45.2	38.3	0	138	122	0	33	33	33
2024	9	18	0	46	6	27.1	-2.4	1.186	0.4	0.3	0	45.2	38.3	0	138	121	0	33	32	34
2024	9	18	0	56	6	25.9	-2.9	1.186	0.4	0.3	0	44.7	38.3	0	138	121	0	34	32	33
2024	9	18	1	6	6	26.5	-1.5	1.186	0.4	0.3	0	45.6	38.7	0	139	122	0	33	32	33
2024	9	18	1	16	6	27.2	-3.1	1.186	0.3	0.2	0	44.7	38.3	0	138	122	0	34	33	32
2024	9	18	1	26	6	27.2	-2.3	1.186	0.3	0.2	0	45.2	37.8	0	138	121	0	33	33	32
2024	9	18	1	36	6	26.3	-3.6	1.186	0.4	0.3	0	41.7	38.7	0	130	122	0	33	32	33
2024	9	18	1	46	6	26.3	-3.3	1.186	0.3	0.2	0	45.2	38.7	0	138	122	0	33	32	33
2024	9	18	1	56	6	26.1	-3.2	1.186	0.4	0.3	0	44.7	38.3	0	138	122	0	34	33	33
2024	9	18	2	6	6	26.5	-2.8	1.186	0.4	0.3	0	44.7	38.3	0	138	122	0	34	33	33
2024	9	18	2	16	6	27.9	-3.1	1.186	0.3	0.2	0	44.7	38.7	0	138	122	0	34	32	33
2024	9	18	2	26	6	26.8	-2.2	1.186	0.5	0.4	0	45.2	38.3	0	138	122	0	33	33	33
2024	9	18	2	36	6	26.3	-2.2	1.186	0.3	0.2	0	44.7	38.3	0	138	122	0	34	33	33
2024	9	18	2	46	6	26.9	-1.9	1.186	0.3	0.2	0	44.7	38.7	0	138	122	0	34	32	33
2024	9	18	2	56	6	28.1	-4	1.186	0.4	0.3	0	44.7	38.7	0	137	122	0	33	32	33
2024	9	18	3	6	6	26.4	-2.4	1.186	0.3	0.2	0	44.7	38.3	0	138	122	0	34	33	33
2024	9	18	3	16	6	25.9	-2.1	1.186	0.3	0.2	0	44.7	38.3	0	137	122	0	33	33	33
2024	9	18	3	26	6	27.2	-2.3	1.186	0.4	0.3	0	44.3	38.7	0	137	122	0	34	32	33
2024	9	18	3	36	6	26.2	-3.2	1.186	0.4	0.3	0	44.3	38.3	0	137	122	0	34	33	33
2024	9	18	3	46	6	25.9	-2.4	1.186	0.5	0.5	0	44.7	38.3	0	138	122	0	34	33	33
2024	9	18	3	56	6	27.7	-2.5	1.186	0.4	0.3	0	44.7	38.7	0	137	122	0	33	32	34
2024	9	18	4	6	6	26.6	-3.2	1.186	0.4	0.3	0	44.3	38.7	0	137	122	0	34	32	32
2024	9	18	4	16	6	27.3	-4	1.186	0.3	0.2	0	44.7	38.3	0	138	121	0	34	32	33
2024	9	18	4	26	6	25.9	-4.2	1.186	0.4	0.3	0	43.9	38.3	0	136	121	0	34	32	32
2024	9	18	4	36	6	26.7	-2.3	1.186	0.4	0.3	0	45.2	38.3	0	139	121	0	34	32	33
2024	9	18	4	46	6	27.3	-2	1.186	0.3	0.2	0	45.6	38.7	0	140	122	0	34	32	33
2024	9	18	4	56	6	27.2	-2.9	1.186	0.4	0.3	0	45.6	38.7	0	140	122	0	34	32	33
2024	9	18	5	6	6	27.7	-2.9	1.186	0.3	0.2	0	46	38.7	0	141	122	0	34	32	33
2024	9	18	5	16	6	25.9	-2.1	1.186	0.4	0.3	0	46	39.1	0	141	123	0	34	32	34
2024	9	18	5	26	6	27.7	-2.4	1.186	0.3	0.2	0	45.6	38.7	0	140	122	0	34	32	34
2024	9	18	5	36	6	25.6	-1.8	1.186	0.3	0.2	0	46.4	38.7	0	141	122	0	33	32	34
2024	9	18	5	46	6	27.5	-3	1.186	0.3	0.2	0	45.6	37.8	0	140	121	0	34	33	34
2024	9	18	5	56	6	26.8	-2.8	1.186	0.3	0.2	0	46	39.1	0	140	122	0	33	31	33
2024	9	18	6	6	6	26.8	-3.8	1.186	0.4	0.3	0	46	38.3	0	140	121	0	33	32	34
2024	9	18	6	16	6	25.9	-3	1.186	0.5	0.5	0	45.6	37.8	0	139	121	0	33	33	33
2024	9	18	6	26	6	26.3	-3.1	1.186	0.4	0.3	0	45.6	37.8	0	139	121	0	33	33	34
2024	9	18	6	36	6	26.7	-2.3	1.186	0.3	0.2	0	45.2	37.4	0	139	120	0	34	33	33
2024	9	18	6	46	6	27.1	-3.4	1.186	0.4	0.3	0	45.2	37.4	0	138	120	0	33	33	33
2024	9	18	6	56	6	26.3	-2.7	1.186	0.3	0.2	0	45.2	37.8	0	139	120	0	34	32	32
2024	9	18	7	6	6	26.4	-1.8	1.186	0.3	0.2	0	45.6	37.8	0	139	120	0	33	32	34
2024	9	18	7	16	6	27	-2.3	1.186	0.3	0.2	0	44.7	37.8	0	138	120	0	34	32	34
2024	9	18	7	26	6	26.4	-3.1	1.186	0.3	0.2	0	44.7	37.4	0	137	119	0	33	32	33
2024	9	18	7	36	6	27.7	-2.6	1.186	0.3	0.2	0	45.6	37.4	0	138	119	0	32	32	33
2024	9	18	7	46	6	27.4	-2.2	1.186	0.5	0.4	0	45.2	37	0	138	119	0	33	33	33
2024	9	18	7	56	6	26.9	-2.4	1.186	0.3	0.2	0	45.2	37.8	0	138	120	0	33	32	33

Reinhackle (0365)

Year	Month	Day	Hour	Minute	Second	VelocityX	VelocityY	Level	StdError1	StdError2	StdError3	SNR1	SNR2	SNR3	SignalAmp1	SignalAmp2	SignalAmp3	Noise1	Noise2	Noise3
2024	9	18	8	6	6	26.3	-2.5	1.186	0.3	0.2	0	44.7	37.4	0	138	120	0	34	33	33
2024	9	18	8	16	6	26.5	-2	1.186	0.4	0.3	0	45.2	37.8	0	139	121	0	34	33	33
2024	9	18	8	26	6	26.3	-1.8	1.186	0.4	0.3	0	44.7	37.8	0	138	120	0	34	32	34
2024	9	18	8	36	6	27	-2.5	1.186	0.3	0.2	0	44.7	37.8	0	138	120	0	34	32	33
2024	9	18	8	46	6	25.5	-2.3	1.186	0.5	0.4	0	45.6	38.3	0	139	121	0	33	32	33
2024	9	18	8	56	6	26.7	-3.3	1.186	0.3	0.2	0	45.2	38.3	0	138	122	0	33	33	33
2024	9	18	9	6	6	26	-2.5	1.186	0.5	0.4	0	44.7	38.3	0	138	121	0	34	32	33
2024	9	18	9	16	6	27.9	-2.2	1.186	0.3	0.2	0	44.3	37.4	0	137	119	0	34	32	33
2024	9	18	9	26	6	27.5	-3.1	1.186	0.5	0.4	0	43.9	37	0	136	118	0	34	32	32
2024	9	18	9	36	6	26.4	-3.3	1.186	0.3	0.2	0	44.3	36.5	0	136	117	0	33	32	33
2024	9	18	9	46	6	27.4	-3.1	1.186	0.3	0.2	0	43.4	36.5	0	135	117	0	34	32	33
2024	9	18	9	56	6	26.4	-2.7	1.186	0.3	0.2	0	43.9	36.5	0	136	117	0	34	32	33
2024	9	18	10	6	6	26.9	-2.2	1.186	0.4	0.3	0	43.9	37.4	0	136	118	0	34	31	33
2024	9	18	10	16	6	26.1	-1.6	1.187	0.4	0.3	0	44.3	36.1	0	136	117	0	33	33	33
2024	9	18	10	26	6	27.6	-3.1	1.186	0.3	0.2	0	44.3	37	0	136	118	0	33	32	33
2024	9	18	10	36	6	27.9	-1.9	1.186	0.3	0.2	0	43.9	36.5	0	136	117	0	34	32	34
2024	9	18	10	46	6	27.4	-2.7	1.187	0.4	0.3	0	44.3	36.5	0	136	118	0	33	33	33
2024	9	18	10	56	6	26.9	-1.5	1.186	0.3	0.2	0	43.9	36.5	0	135	117	0	33	32	32
2024	9	18	11	6	6	26.7	-3.7	1.187	0.3	0.2	0	43.9	36.5	0	135	117	0	33	32	33
2024	9	18	11	16	6	26.8	-2.9	1.186	0.4	0.3	0	43.9	36.1	0	135	116	0	33	32	33
2024	9	18	11	26	6	28.4	-3.2	1.187	0.4	0.3	0	43.9	37	0	136	118	0	34	32	33
2024	9	18	11	36	6	26.2	-3	1.187	0.4	0.3	0	43.4	36.1	0	135	116	0	34	32	33
2024	9	18	11	46	6	26.2	-2.2	1.187	0.3	0.2	0	43.4	37	0	135	117	0	34	31	33
2024	9	18	11	56	6	27.9	-2.4	1.187	0.3	0.2	0	43.9	37	0	136	118	0	34	32	32
2024	9	18	12	6	6	27	-2.9	1.187	0.4	0.3	0	44.3	38.3	0	136	120	0	33	31	33
2024	9	18	12	16	6	25.8	-2.6	1.187	0.4	0.3	0	44.3	37.8	0	136	120	0	33	32	33
2024	9	18	12	26	6	26.4	-3.7	1.187	0.3	0.2	0	44.7	37.8	0	137	120	0	33	32	33
2024	9	18	12	36	6	26.6	-2.6	1.187	0.3	0.2	0	45.2	38.3	0	137	121	0	32	32	33
2024	9	18	12	46	6	26.2	-2.8	1.187	0.4	0.3	0	44.3	38.3	0	137	121	0	34	32	34
2024	9	18	12	56	6	26.6	-2.9	1.187	0.4	0.3	0	44.7	37.8	0	137	120	0	33	32	33
2024	9	18	13	6	6	26.9	-3	1.187	0.4	0.3	0	44.3	37.8	0	137	120	0	34	32	33
2024	9	18	13	16	6	26.6	-3.7	1.187	0.3	0.2	0	44.7	37.8	0	137	120	0	33	32	33
2024	9	18	13	26	6	26	-3.2	1.187	0.4	0.3	0	44.3	37.4	0	136	119	0	33	32	33
2024	9	18	13	36	6	26.6	-3.4	1.187	0.3	0.2	0	43.4	36.5	0	135	117	0	34	32	32
2024	9	18	13	46	6	26.9	-2.5	1.187	0.3	0.2	0	43.4	37	0	135	118	0	34	32	33
2024	9	18	13	56	6	26.7	-3	1.187	0.5	0.4	0	43.9	37	0	135	118	0	33	32	33
2024	9	18	14	6	6	26.3	-2.7	1.187	0.4	0.3	0	43.9	37	0	135	118	0	33	32	33
2024	9	18	14	16	6	26.8	-2.6	1.187	0.4	0.3	0	43.9	36.5	0	135	117	0	33	32	33
2024	9	18	14	26	6	27	-2.6	1.187	0.4	0.3	0	43.9	37	0	136	118	0	34	32	33
2024	9	18	14	36	6	26.8	-2.7	1.187	0.3	0.2	0	43.9	36.5	0	135	117	0	33	32	33
2024	9	18	14	46	6	26.1	-2.3	1.187	0.5	0.5	0	43.9	37	0	135	118	0	33	32	33
2024	9	18	14	56	6	25.8	-3.2	1.187	0.3	0.2	0	43.4	36.5	0	135	117	0	34	32	33
2024	9	18	15	6	6	26.2	-2.9	1.187	0.3	0.2	0	43.9	36.5	0	135	117	0	33	32	33
2024	9	18	15	16	6	27.1	-1.8	1.187	0.3	0.2	0	43.9	37	0	136	118	0	34	32	33
2024	9	18	15	26	6	25.4	-3.2	1.187	0.4	0.3	0	43	36.1	0	134	116	0	34	32	33
2024	9	18	15	36	6	26.6	-2.6	1.186	0.3	0.2	0	43	36.1	0	134	116	0	34	32	33
2024	9	18	15	46	6	26.9	-2.8	1.187	0.3	0.2	0	43.9	37.8	0	136	119	0	34	31	33
2024	9	18	15	56	6	26.5	-3.2	1.187	0.3	0.2	0	44.3	37.4	0	136	119	0	33	32	33

Reinhackle (0365)

Year	Month	Day	Hour	Minute	Second	VelocityX	VelocityY	Level	StdError1	StdError2	StdError3	SNR1	SNR2	SNR3	SignalAmp1	SignalAmp2	SignalAmp3	Noise1	Noise2	Noise3
2024	9	18	16	6	6	27.7	-2.7	1.187	0.3	0.2	0	44.3	37	0	136	118	0	33	32	34
2024	9	18	16	16	6	26.8	-3.1	1.186	0.3	0.2	0	43.4	37	0	135	118	0	34	32	33
2024	9	18	16	26	6	26.1	-2.8	1.187	0.5	0.4	0	44.3	37	0	136	118	0	33	32	32
2024	9	18	16	36	6	25.7	-2.9	1.187	0.3	0.2	0	44.3	37.4	0	136	119	0	33	32	33
2024	9	18	16	46	6	25.2	-2.7	1.187	0.3	0.2	0	43.4	37	0	135	118	0	34	32	33
2024	9	18	16	56	6	26.4	-3.7	1.186	0.4	0.3	0	43.4	36.5	0	135	117	0	34	32	33
2024	9	18	17	6	6	27.1	-2.9	1.186	0.3	0.2	0	43.4	36.1	0	134	116	0	33	32	33
2024	9	18	17	16	6	27.2	-2.8	1.187	0.3	0.2	0	43	35.7	0	134	115	0	34	32	33
2024	9	18	17	26	6	26.8	-3.7	1.187	0.3	0.2	0	42.6	35.7	0	133	115	0	34	32	33
2024	9	18	17	36	6	26.1	-2.6	1.186	0.3	0.2	0	43.4	35.7	0	134	115	0	33	32	32
2024	9	18	17	46	6	25.9	-2	1.186	0.3	0.2	0	43	35.7	0	133	115	0	33	32	33
2024	9	18	17	56	6	26.5	-2.3	1.186	0.3	0.2	0	43	35.7	0	133	115	0	33	32	33
2024	9	18	18	6	6	26.9	-2.7	1.186	0.4	0.3	0	43.4	36.1	0	134	116	0	33	32	33
2024	9	18	18	16	6	26.6	-2.9	1.186	0.3	0.2	0	43.4	36.1	0	134	116	0	33	32	34
2024	9	18	18	26	6	27.4	-2.7	1.186	0.3	0.2	0	43.4	36.1	0	135	116	0	34	32	34
2024	9	18	18	36	6	25.9	-3.2	1.186	0.5	0.4	0	43.4	35.7	0	135	116	0	34	33	34
2024	9	18	18	46	6	28.4	-2.7	1.187	0.4	0.3	0	44.3	36.5	0	136	118	0	33	33	33
2024	9	18	18	56	6	26.6	-2.1	1.187	0.4	0.3	0	44.7	37	0	137	118	0	33	32	33
2024	9	18	19	6	6	26.6	-2.7	1.186	0.5	0.4	0	44.3	37	0	137	119	0	34	33	33
2024	9	18	19	16	6	26.9	-2	1.186	0.5	0.4	0	44.7	37.8	0	138	120	0	34	32	33
2024	9	18	19	26	6	26.9	-3.2	1.186	0.4	0.3	0	45.2	37.8	0	139	120	0	34	32	33
2024	9	18	19	36	6	26.5	-2.5	1.186	0.5	0.4	0	46	39.1	0	140	122	0	33	31	33
2024	9	18	19	46	6	27.4	-3	1.186	0.4	0.3	0	46	38.7	0	141	122	0	34	32	33
2024	9	18	19	56	6	27.1	-3.1	1.186	0.3	0.2	0	46.4	38.7	0	141	122	0	33	32	33
2024	9	18	20	6	6	26.8	-2.7	1.186	0.3	0.2	0	46.4	37.8	0	141	120	0	33	32	33
2024	9	18	20	16	6	26.9	-2.6	1.186	0.5	0.4	0	46	37	0	141	118	0	34	32	32
2024	9	18	20	26	6	26.3	-2.6	1.187	0.4	0.3	0	46	37.4	0	140	119	0	33	32	33
2024	9	18	20	36	6	27.2	-2.7	1.187	0.3	0.2	0	46	37.8	0	140	121	0	33	33	32
2024	9	18	20	46	6	26.8	-2.1	1.187	0.3	0.2	0	46	39.1	0	141	122	0	34	31	32
2024	9	18	20	56	6	26.1	-1.3	1.187	0.4	0.3	0	43.4	39.1	0	135	123	0	34	32	33
2024	9	18	21	6	6	26.6	-1.8	1.187	0.5	0.4	0	46	38.7	0	141	122	0	34	32	33
2024	9	18	21	16	6	25.6	-3.6	1.188	0.4	0.3	0	43.9	38.7	0	135	122	0	33	32	34
2024	9	18	21	26	6	26.2	-2.5	1.187	0.3	0.2	0	46.4	38.7	0	141	122	0	33	32	34
2024	9	18	21	36	6	26.6	-1.9	1.187	0.3	0.2	0	46.4	39.1	0	142	123	0	34	32	33
2024	9	18	21	46	6	25.9	-2.4	1.187	0.3	0.2	0	46.4	38.3	0	141	122	0	33	33	33
2024	9	18	21	56	6	26.3	-2.2	1.187	0.3	0.2	0	46	38.7	0	141	122	0	34	32	33
2024	9	18	22	6	6	27.8	-2	1.187	0.5	0.4	0	45.6	38.3	0	140	122	0	34	33	33
2024	9	18	22	16	6	26.4	-2.9	1.187	0.3	0.2	0	46.4	38.7	0	141	122	0	33	32	33
2024	9	18	22	26	6	27.1	-3.1	1.187	0.3	0.2	0	45.6	38.3	0	140	121	0	34	32	33
2024	9	18	22	36	6	27.2	-3.1	1.187	0.4	0.3	0	45.6	38.3	0	140	121	0	34	32	33
2024	9	18	22	46	6	26.6	-2.4	1.187	0.3	0.2	0	46	38.7	0	141	122	0	34	32	33
2024	9	18	22	56	6	26.3	-2	1.187	0.4	0.3	0	46	38.7	0	141	122	0	34	32	32
2024	9	18	23	6	6	25.5	-1.8	1.187	0.5	0.4	0	46.4	38.7	0	141	122	0	33	32	33
2024	9	18	23	16	6	26.7	-3.8	1.187	0.3	0.2	0	46	38.3	0	140	121	0	33	32	32
2024	9	18	23	26	6	26	-2.8	1.187	0.3	0.2	0	46.4	38.7	0	141	122	0	33	32	33
2024	9	18	23	36	6	27.3	-2.2	1.187	0.3	0.2	0	46	38.7	0	141	122	0	34	32	33
2024	9	18	23	46	6	26.7	-2.8	1.187	0.4	0.3	0	45.6	38.3	0	140	121	0	34	32	33
2024	9	18	23	56	6	25	-2.2	1.188	0.4	0.3	0	46.4	39.1	0	142	123	0	34	32	33

Reinhackle (0365)

Year	Month	Day	Hour	Minute	Second	VelocityX	VelocityY	Level	StdError1	StdError2	StdError3	SNR1	SNR2	SNR3	SignalAmp1	SignalAmp2	SignalAmp3	Noise1	Noise2	Noise3
2024	9	19	0	6	6	25.8	-2.7	1.188	0.4	0.3	0	46.9	39.6	0	142	124	0	33	32	33
2024	9	19	0	16	6	27.8	-3.6	1.188	0.4	0.3	0	46	38.7	0	141	122	0	34	32	33
2024	9	19	0	26	6	27.5	-3.8	1.188	0.4	0.3	0	46.4	38.7	0	141	122	0	33	32	33
2024	9	19	0	36	6	27.4	-1.6	1.189	0.3	0.2	0	46	38.7	0	140	122	0	33	32	34
2024	9	19	0	46	6	27.4	-2.9	1.189	0.3	0.2	0	45.6	38.3	0	140	122	0	34	33	33
2024	9	19	0	56	6	27.3	-3	1.189	0.3	0.2	0	45.6	38.3	0	140	122	0	34	33	33
2024	9	19	1	6	6	26.8	-2.8	1.189	0.3	0.2	0	45.6	38.7	0	140	122	0	34	32	34
2024	9	19	1	16	6	26	-2.7	1.19	0.4	0.3	0	46.4	38.7	0	141	123	0	33	33	33
2024	9	19	1	26	6	25.9	-2	1.19	0.3	0.2	0	46	38.7	0	141	122	0	34	32	33
2024	9	19	1	36	6	26	-2	1.19	0.5	0.4	0	46	39.1	0	141	123	0	34	32	33
2024	9	19	1	46	6	26.3	-2.2	1.19	0.5	0.5	0	46.4	38.7	0	141	123	0	33	33	33
2024	9	19	1	56	6	26.8	-3	1.191	0.5	0.4	0	45.6	38.7	0	140	122	0	34	32	33
2024	9	19	2	6	6	27.7	-2.7	1.191	0.4	0.3	0	45.6	38.3	0	140	122	0	34	33	33
2024	9	19	2	16	6	26.7	-3.3	1.191	0.5	0.5	0	46	38.7	0	140	122	0	33	32	33
2024	9	19	2	26	6	27.2	-3	1.192	0.3	0.2	0	46.4	38.3	0	141	123	0	33	34	33
2024	9	19	2	36	6	26.8	-2.6	1.191	0.3	0.2	0	46	38.7	0	141	123	0	34	33	33
2024	9	19	2	46	6	26.9	-2.9	1.192	0.4	0.3	0	46.4	39.1	0	141	123	0	33	32	33
2024	9	19	2	56	6	25.9	-2.2	1.191	0.4	0.3	0	45.6	39.1	0	140	123	0	34	32	33
2024	9	19	3	6	6	27.7	-2	1.192	0.3	0.2	0	45.6	38.7	0	140	122	0	34	32	33
2024	9	19	3	16	6	26.9	-2.6	1.192	0.3	0.2	0	45.6	38.7	0	140	122	0	34	32	33
2024	9	19	3	26	6	27.2	-2.7	1.192	0.3	0.2	0	46	38.7	0	140	122	0	33	32	33
2024	9	19	3	36	6	26.8	-1.4	1.192	0.4	0.3	0	45.6	39.1	0	140	122	0	34	31	33
2024	9	19	3	46	6	26.9	-2.1	1.192	0.4	0.3	0	46	39.1	0	140	123	0	33	32	32
2024	9	19	3	56	6	26.2	-1.8	1.192	0.4	0.3	0	46	38.3	0	140	122	0	33	33	33
2024	9	19	4	6	6	26.8	-3.1	1.192	0.5	0.4	0	45.6	37.8	0	139	121	0	33	33	33
2024	9	19	4	16	6	27.1	-2.7	1.192	0.3	0.2	0	45.6	39.1	0	140	123	0	34	32	33
2024	9	19	4	26	6	26.5	-2.7	1.192	0.3	0.2	0	45.6	38.7	0	140	122	0	34	32	33
2024	9	19	4	36	6	25.6	-2.4	1.193	0.3	0.2	0	45.6	38.7	0	140	122	0	34	32	34
2024	9	19	4	46	6	26.4	-1.6	1.193	0.3	0.2	0	45.6	38.7	0	140	122	0	34	32	33
2024	9	19	4	56	6	25	-2.8	1.193	0.3	0.2	0	46	38.7	0	141	122	0	34	32	33
2024	9	19	5	6	6	26.3	-3.2	1.193	0.4	0.3	0	46	38.7	0	141	122	0	34	32	33
2024	9	19	5	16	6	26.3	-2.9	1.193	0.3	0.2	0	45.6	38.3	0	140	122	0	34	33	33
2024	9	19	5	26	6	27.1	-2.1	1.193	0.4	0.3	0	45.6	38.3	0	140	121	0	34	32	33
2024	9	19	5	36	6	25.6	-1.9	1.193	0.5	0.5	0	46	38.7	0	140	121	0	33	31	32
2024	9	19	5	46	6	27.5	-2.8	1.193	0.4	0.3	0	45.6	38.3	0	139	121	0	33	32	33
2024	9	19	5	56	6	26.1	-1.6	1.193	0.3	0.2	0	46	38.3	0	140	122	0	33	33	34
2024	9	19	6	6	6	24.5	-3.3	1.193	0.4	0.3	0	45.6	37.8	0	140	121	0	34	33	33
2024	9	19	6	16	6	26.9	-2.7	1.193	0.3	0.2	0	46	38.3	0	140	121	0	33	32	33
2024	9	19	6	26	6	26.5	-2	1.193	0.3	0.2	0	45.2	38.3	0	139	121	0	34	32	33
2024	9	19	6	36	6	26.8	-2.2	1.193	0.3	0.2	0	46	38.3	0	140	121	0	33	32	33
2024	9	19	6	46	6	27.1	-3.1	1.193	0.3	0.2	0	45.2	38.3	0	139	121	0	34	32	32
2024	9	19	6	56	6	26	-2.8	1.194	0.4	0.3	0	45.2	38.3	0	139	121	0	34	32	33
2024	9	19	7	6	6	25.4	-3.2	1.194	0.4	0.3	0	45.2	38.3	0	139	120	0	34	31	32
2024	9	19	7	16	6	26.9	-2.6	1.194	0.3	0.2	0	45.2	37.8	0	138	120	0	33	32	33
2024	9	19	7	26	6	25.9	-2.7	1.194	0.4	0.3	0	44.7	37.4	0	138	119	0	34	32	33
2024	9	19	7	36	6	26.9	-3	1.194	0.3	0.2	0	44.3	37.4	0	137	119	0	34	32	33
2024	9	19	7	46	6	27.1	-2.2	1.194	0.3	0.2	0	44.7	37.4	0	137	119	0	33	32	33
2024	9	19	7	56	6	26	-3.1	1.194	0.3	0.2	0	44.7	37.4	0	138	119	0	34	32	33

Reinhackle (0365)

Year	Month	Day	Hour	Minute	Second	VelocityX	VelocityY	Level	StdError1	StdError2	StdError3	SNR1	SNR2	SNR3	SignalAmp1	SignalAmp2	SignalAmp3	Noise1	Noise2	Noise3
2024	9	19	8	6	6	25.8	-2.7	1.194	0.5	0.4	0	44.7	37	0	138	119	0	34	33	33
2024	9	19	8	16	6	28.3	-3.1	1.194	0.3	0.2	0	44.7	37	0	137	118	0	33	32	33
2024	9	19	8	26	6	26.3	-1.9	1.194	0.3	0.2	0	44.3	37	0	137	118	0	34	32	33
2024	9	19	8	36	6	26.6	-3.2	1.194	0.3	0.2	0	43.9	37	0	136	118	0	34	32	33
2024	9	19	8	46	6	27.4	-3	1.195	0.3	0.2	0	43.9	37	0	136	118	0	34	32	34
2024	9	19	8	56	6	27.5	-3.1	1.195	0.3	0.2	0	44.3	37	0	136	118	0	33	32	33
2024	9	19	9	6	6	27.2	-2.8	1.195	0.3	0.2	0	44.3	37	0	136	118	0	33	32	33
2024	9	19	9	16	6	27.4	-2.2	1.195	0.5	0.4	0	44.3	37	0	136	118	0	33	32	33
2024	9	19	9	26	6	27.8	-2.2	1.195	0.4	0.3	0	43.9	36.5	0	136	118	0	34	33	34
2024	9	19	9	36	6	27.4	-3.6	1.195	0.3	0.2	0	44.7	37	0	137	119	0	33	33	33
2024	9	19	9	46	6	26.8	-2.9	1.194	0.3	0.2	0	43.9	37.4	0	136	119	0	34	32	33
2024	9	19	9	56	6	27	-2.9	1.195	0.4	0.3	0	44.7	37.4	0	137	119	0	33	32	33
2024	9	19	10	6	6	27	-2.9	1.195	0.5	0.4	0	44.3	37.4	0	137	119	0	34	32	33
2024	9	19	10	16	6	27.4	-2.5	1.195	0.4	0.3	0	44.3	37.4	0	137	119	0	34	32	33
2024	9	19	10	26	6	26.9	-3.2	1.195	0.3	0.2	0	44.7	37.4	0	137	119	0	33	32	33
2024	9	19	10	36	6	26.3	-3.6	1.195	0.3	0.2	0	43.9	36.5	0	135	117	0	33	32	33
2024	9	19	10	46	6	23.9	-1.6	1.195	0.3	0.2	0	44.7	38.7	0	138	121	0	34	31	33
2024	9	19	10	56	6	27.7	-1.8	1.195	0.5	0.4	0	45.2	37.8	0	138	120	0	33	32	33
2024	9	19	11	6	6	25.8	-2.4	1.195	0.5	0.4	0	44.7	37.8	0	137	120	0	33	32	33
2024	9	19	11	16	6	27.9	-2.7	1.195	0.3	0.2	0	44.7	38.3	0	138	121	0	34	32	32
2024	9	19	11	26	6	27.1	-2.6	1.195	0.5	0.4	0	44.7	37.8	0	138	120	0	34	32	34
2024	9	19	11	36	6	26.3	-2.3	1.195	0.5	0.4	0	45.2	37.4	0	138	120	0	33	33	32
2024	9	19	11	46	6	27.2	-3.2	1.195	0.3	0.2	0	44.7	37.4	0	137	119	0	33	32	32
2024	9	19	11	56	6	27.1	-3.3	1.195	0.4	0.3	0	43.4	37.4	0	135	118	0	34	31	33
2024	9	19	12	6	6	27.2	-1.6	1.195	0.3	0.2	0	43.9	37.4	0	136	119	0	34	32	33
2024	9	19	12	16	6	27	-2.1	1.195	0.3	0.2	0	44.3	37.4	0	136	119	0	33	32	33
2024	9	19	12	26	6	27.3	-2.1	1.195	0.3	0.2	0	44.7	37.8	0	137	120	0	33	32	33
2024	9	19	12	36	6	25.7	-2.8	1.195	0.5	0.4	0	44.3	37.4	0	136	119	0	33	32	33
2024	9	19	12	46	6	26.6	-1.8	1.195	0.3	0.2	0	44.3	37.8	0	137	120	0	34	32	33
2024	9	19	12	56	6	27.6	-1.6	1.195	0.3	0.2	0	44.7	37.8	0	137	120	0	33	32	32
2024	9	19	13	6	6	27.4	-1.8	1.194	0.3	0.2	0	44.3	37.4	0	136	119	0	33	32	32
2024	9	19	13	16	6	28.1	-2.7	1.195	0.3	0.2	0	43.9	37	0	135	118	0	33	32	33
2024	9	19	13	26	6	26.7	-3.6	1.192	0.3	0.2	0	44.3	37	0	136	118	0	33	32	32
2024	9	19	13	36	6	26.9	-3	1.194	0.4	0.3	0	43.4	36.5	0	135	118	0	34	33	33
2024	9	19	13	46	6	26.2	-2.1	1.194	0.5	0.4	0	44.7	37.8	0	137	119	0	33	31	34
2024	9	19	13	56	6	26.3	-2.7	1.193	0.4	0.3	0	44.7	37.4	0	137	119	0	33	32	33
2024	9	19	14	6	6	25.7	-2.7	1.193	0.3	0.2	0	45.2	37.4	0	137	119	0	32	32	33
2024	9	19	14	16	6	27.5	-3.1	1.193	0.5	0.4	0	44.3	36.5	0	137	118	0	34	33	33
2024	9	19	14	26	6	27.6	-2.4	1.192	0.4	0.3	0	44.3	36.5	0	136	117	0	33	32	32
2024	9	19	14	36	6	25.9	-2.3	1.192	0.3	0.2	0	43.9	37	0	135	117	0	33	31	33
2024	9	19	14	46	6	27.1	-2.7	1.192	0.4	0.3	0	43.9	36.1	0	135	116	0	33	32	33
2024	9	19	14	56	6	29	-3.1	1.192	0.3	0.2	0	44.3	37.4	0	136	118	0	33	31	32
2024	9	19	15	6	6	27.7	-2.5	1.192	0.3	0.2	0	43.9	36.1	0	135	116	0	33	32	32
2024	9	19	15	16	6	26.7	-2.2	1.195	0.3	0.2	0	43.9	36.5	0	135	117	0	33	32	33
2024	9	19	15	26	6	25.9	-1.7	1.194	0.4	0.3	0	44.3	36.5	0	136	117	0	33	32	32
2024	9	19	15	36	6	26.8	-2.4	1.193	0.5	0.4	0	43.4	35.7	0	135	115	0	34	32	32
2024	9	19	15	46	6	26.4	-3	1.194	0.4	0.3	0	43.9	36.1	0	135	116	0	33	32	34
2024	9	19	15	56	6	27.6	-2	1.194	0.3	0.2	0	43.9	36.1	0	135	116	0	33	32	34

Reinhackle (0365)

Year	Month	Day	Hour	Minute	Second	VelocityX	VelocityY	Level	StdError1	StdError2	StdError3	SNR1	SNR2	SNR3	SignalAmp1	SignalAmp2	SignalAmp3	Noise1	Noise2	Noise3
2024	9	19	16	6	6	26.8	-2.9	1.194	0.3	0.2	0	43	36.1	0	134	115	0	34	31	32
2024	9	19	16	16	6	26.4	-1.7	1.194	0.3	0.2	0	43.9	36.5	0	135	116	0	33	31	33
2024	9	19	16	26	6	26.2	-3	1.194	0.3	0.2	0	43.9	35.7	0	135	116	0	33	33	32
2024	9	19	16	36	6	25.6	-2.7	1.193	0.3	0.2	0	43.4	36.5	0	135	117	0	34	32	33
2024	9	19	16	46	6	27.5	-2.6	1.193	0.3	0.2	0	44.3	37	0	136	118	0	33	32	34
2024	9	19	16	56	6	27.2	-2.7	1.193	0.3	0.2	0	44.7	37.4	0	137	119	0	33	32	32
2024	9	19	17	6	6	26.8	-1.9	1.193	0.3	0.2	0	44.3	37	0	136	118	0	33	32	33
2024	9	19	17	16	6	26.7	-3.1	1.193	0.3	0.2	0	43.4	36.5	0	135	117	0	34	32	33
2024	9	19	17	26	6	25.5	-3.1	1.193	0.5	0.4	0	43.9	36.5	0	135	117	0	33	32	33
2024	9	19	17	36	6	26.7	-2.3	1.192	0.3	0.2	0	44.3	37	0	136	117	0	33	31	33
2024	9	19	17	46	6	26.8	-3.1	1.194	0.3	0.2	0	44.3	36.5	0	136	117	0	33	32	33
2024	9	19	17	56	6	26.5	-3.6	1.194	0.5	0.4	0	43.4	36.1	0	135	116	0	34	32	32
2024	9	19	18	6	6	26	-1.8	1.193	0.3	0.2	0	43.4	36.5	0	135	117	0	34	32	33
2024	9	19	18	16	6	27.5	-3.6	1.194	0.3	0.2	0	43.9	36.1	0	135	117	0	33	33	33
2024	9	19	18	26	6	26.6	-2.7	1.193	0.3	0.2	0	43.9	36.1	0	135	117	0	33	33	33
2024	9	19	18	36	6	28.2	-2	1.194	0.4	0.3	0	43.9	37	0	135	117	0	33	31	33
2024	9	19	18	46	6	27.2	-3.5	1.194	0.3	0.2	0	44.3	37.4	0	136	118	0	33	31	33
2024	9	19	18	56	6	28	-2	1.195	0.3	0.2	0	44.7	37	0	137	118	0	33	32	33
2024	9	19	19	6	6	26.6	-2.7	1.195	0.5	0.4	0	45.2	37.8	0	138	119	0	33	31	33
2024	9	19	19	16	6	27.9	-3.3	1.195	0.4	0.3	0	44.7	38.3	0	138	120	0	34	31	33
2024	9	19	19	26	6	27.5	-3.2	1.195	0.3	0.2	0	45.2	37.8	0	139	120	0	34	32	32
2024	9	19	19	36	6	27.3	-2.3	1.195	0.3	0.2	0	46	38.7	0	140	121	0	33	31	33
2024	9	19	19	46	6	26.1	-3.4	1.195	0.3	0.2	0	44.7	39.1	0	137	123	0	33	32	32
2024	9	19	19	56	6	27	-3.2	1.195	0.5	0.4	0	46.4	39.6	0	142	123	0	34	31	33
2024	9	19	20	6	6	26.7	-2.8	1.195	0.5	0.4	0	46.4	38.3	0	141	122	0	33	33	33
2024	9	19	20	16	6	26.5	-1.9	1.195	0.3	0.2	0	46.4	39.6	0	142	124	0	34	32	33
2024	9	19	20	26	6	25.5	-2.4	1.195	0.5	0.4	0	46.4	39.6	0	142	124	0	34	32	34
2024	9	19	20	36	6	27.4	-3.3	1.195	0.5	0.4	0	46.4	39.1	0	141	123	0	33	32	33
2024	9	19	20	46	6	26.1	-2.3	1.195	0.4	0.3	0	46.4	39.1	0	141	123	0	33	32	33
2024	9	19	20	56	6	26.9	-2.9	1.195	0.4	0.3	0	46.4	38.7	0	141	123	0	33	33	33
2024	9	19	21	6	6	26.9	-2.3	1.196	0.4	0.3	0	46.4	39.1	0	142	124	0	34	33	33
2024	9	19	21	16	6	24.8	-2.8	1.195	0.4	0.3	0	46.9	39.6	0	142	124	0	33	32	33
2024	9	19	21	26	6	28.1	-2.1	1.196	0.3	0.2	0	46.4	39.1	0	141	123	0	33	32	33
2024	9	19	21	36	6	26.1	-1.4	1.196	0.5	0.4	0	46	39.1	0	141	123	0	34	32	33
2024	9	19	21	46	6	27.8	-3.2	1.196	0.3	0.2	0	45.2	39.1	0	139	123	0	34	32	32
2024	9	19	21	56	6	27.5	-2.5	1.196	0.3	0.2	0	46	39.1	0	141	123	0	34	32	32
2024	9	19	22	6	6	28.2	-2.7	1.196	0.3	0.2	0	46.4	39.1	0	141	123	0	33	32	32
2024	9	19	22	16	6	27.4	-2	1.196	0.3	0.2	0	46	39.1	0	141	123	0	34	32	32
2024	9	19	22	26	6	26.9	-1.3	1.196	0.3	0.2	0	46.9	39.6	0	142	124	0	33	32	33
2024	9	19	22	36	6	25.7	-2.7	1.196	0.3	0.2	0	46	39.1	0	141	123	0	34	32	33
2024	9	19	22	46	6	27.8	-3.2	1.196	0.3	0.2	0	46	38.7	0	140	122	0	33	32	33
2024	9	19	22	56	6	26.9	-3.1	1.196	0.3	0.2	0	46	39.1	0	141	123	0	34	32	33
2024	9	19	23	6	6	26.7	-2.5	1.196	0.3	0.2	0	45.6	39.6	0	140	123	0	34	31	33
2024	9	19	23	16	6	26.9	-1.9	1.196	0.3	0.2	0	46	38.7	0	140	122	0	33	32	33
2024	9	19	23	26	6	26.5	-2.2	1.196	0.4	0.3	0	45.6	39.1	0	140	123	0	34	32	33
2024	9	19	23	36	6	26.5	-2.7	1.196	0.3	0.2	0	45.6	38.7	0	140	122	0	34	32	32
2024	9	19	23	46	6	26.8	-1.8	1.195	0.5	0.4	0	45.6	38.7	0	140	123	0	34	33	33
2024	9	19	23	56	6	27	-2.3	1.195	0.3	0.2	0	46	38.7	0	140	122	0	33	32	33

Reinhackle (0365)

Year	Month	Day	Hour	Minute	Second	VelocityX	VelocityY	Level	StdError1	StdError2	StdError3	SNR1	SNR2	SNR3	SignalAmp1	SignalAmp2	SignalAmp3	Noise1	Noise2	Noise3
2024	9	20	0	6	6	25.9	-3.3	1.196	0.3	0.2	0	36.1	38.7	0	117	122	0	33	32	33
2024	9	20	0	16	6	28.3	-2.3	1.196	0.3	0.2	0	45.6	38.3	0	140	122	0	34	33	32
2024	9	20	0	26	6	28	-2.8	1.196	0.3	0.2	0	45.6	38.7	0	140	122	0	34	32	33
2024	9	20	0	36	6	27.1	-2.6	1.196	0.3	0.2	0	46.4	38.7	0	141	122	0	33	32	33
2024	9	20	0	46	6	26.4	-2.4	1.195	0.3	0.2	0	45.6	38.7	0	140	122	0	34	32	33
2024	9	20	0	56	6	27.3	-1.8	1.196	0.4	0.3	0	46	38.7	0	140	122	0	33	32	33
2024	9	20	1	6	6	27.2	-2.7	1.196	0.3	0.2	0	46	38.7	0	140	122	0	33	32	33
2024	9	20	1	16	6	27.3	-2.6	1.196	0.4	0.3	0	46	38.3	0	140	121	0	33	32	33
2024	9	20	1	26	6	26.4	-2.3	1.196	0.4	0.3	0	46	38.7	0	140	122	0	33	32	33
2024	9	20	1	36	6	26	-1.6	1.196	0.3	0.2	0	46	38.3	0	140	122	0	33	33	33
2024	9	20	1	46	6	28.4	-2.2	1.196	0.3	0.2	0	45.2	38.7	0	140	122	0	35	32	33
2024	9	20	1	56	6	26.2	-2.3	1.196	0.3	0.2	0	45.6	38.3	0	140	121	0	34	32	32
2024	9	20	2	6	6	27.2	-2.8	1.196	0.3	0.2	0	45.6	38.3	0	140	122	0	34	33	32
2024	9	20	2	16	6	26.8	-3	1.196	0.3	0.2	0	45.2	38.3	0	139	121	0	34	32	33
2024	9	20	2	26	6	26.9	-2.8	1.196	0.3	0.2	0	46	38.3	0	140	122	0	33	33	33
2024	9	20	2	36	6	27.3	-2.7	1.196	0.3	0.2	0	46	38.3	0	140	121	0	33	32	33
2024	9	20	2	46	6	27.2	-2.8	1.196	0.4	0.3	0	45.6	38.7	0	139	121	0	33	31	33
2024	9	20	2	56	6	26.9	-2.2	1.196	0.3	0.2	0	45.6	38.7	0	140	122	0	34	32	33
2024	9	20	3	6	6	27	-2.2	1.196	0.3	0.2	0	45.6	37.8	0	139	121	0	33	33	32
2024	9	20	3	16	6	26	-2.9	1.196	0.4	0.3	0	45.6	38.3	0	139	121	0	33	32	33
2024	9	20	3	26	6	26.4	-1.9	1.196	0.4	0.3	0	46	38.7	0	140	122	0	33	32	33
2024	9	20	3	36	6	27.9	-2.4	1.196	0.3	0.2	0	46	38.7	0	140	122	0	33	32	33
2024	9	20	3	46	6	27	-3	1.197	0.3	0.2	0	45.6	38.3	0	139	121	0	33	32	32
2024	9	20	3	56	6	27.5	-2.2	1.197	0.5	0.4	0	46	38.3	0	140	122	0	33	33	33
2024	9	20	4	6	6	26.7	-3.1	1.197	0.4	0.3	0	45.2	38.3	0	139	121	0	34	32	33
2024	9	20	4	16	6	26.9	-2.4	1.197	0.4	0.3	0	45.6	38.7	0	140	122	0	34	32	33
2024	9	20	4	26	6	26.4	-2.2	1.197	0.3	0.2	0	45.6	38.3	0	140	122	0	34	33	33
2024	9	20	4	36	6	27.7	-2.5	1.197	0.3	0.2	0	46	39.1	0	140	123	0	33	32	33
2024	9	20	4	46	6	26.1	-2.2	1.197	0.3	0.2	0	45.6	38.7	0	140	122	0	34	32	34
2024	9	20	4	56	6	27.2	-1.5	1.197	0.4	0.3	0	45.6	38.7	0	140	122	0	34	32	33
2024	9	20	5	6	6	26.4	-2.3	1.197	0.4	0.3	0	46	38.3	0	140	122	0	33	33	33
2024	9	20	5	16	6	28.1	-2.9	1.197	0.4	0.3	0	46	38.7	0	140	122	0	33	32	33
2024	9	20	5	26	6	27.2	-3	1.197	0.3	0.2	0	45.6	38.7	0	140	122	0	34	32	33
2024	9	20	5	36	6	27.1	-1.9	1.197	0.4	0.3	0	45.6	38.7	0	140	122	0	34	32	34
2024	9	20	5	46	6	27.7	-2.8	1.197	0.5	0.4	0	45.6	38.7	0	139	122	0	33	32	33
2024	9	20	5	56	6	27.3	-2.1	1.197	0.3	0.2	0	45.6	38.3	0	139	122	0	33	33	33
2024	9	20	6	6	6	27.8	-1.7	1.197	0.3	0.2	0	45.2	38.7	0	139	122	0	34	32	33
2024	9	20	6	16	6	27.1	-2.2	1.197	0.4	0.3	0	44.7	38.3	0	138	121	0	34	32	33
2024	9	20	6	26	6	26.1	-1.6	1.197	0.4	0.3	0	45.6	38.7	0	139	121	0	33	31	33
2024	9	20	6	36	6	26.4	-1.8	1.197	0.3	0.2	0	45.6	38.3	0	139	121	0	33	32	33
2024	9	20	6	46	6	27.9	-1.3	1.197	0.3	0.2	0	43.9	37.8	0	135	120	0	33	32	33
2024	9	20	6	56	6	26	-1.6	1.197	0.3	0.2	0	45.2	38.7	0	139	122	0	34	32	34
2024	9	20	7	6	6	26.6	-2.6	1.197	0.3	0.2	0	44.7	38.3	0	138	121	0	34	32	33
2024	9	20	7	16	6	26.6	-3.6	1.197	0.4	0.3	0	44.7	37.8	0	138	120	0	34	32	33
2024	9	20	7	26	6	27.5	-2.5	1.197	0.4	0.3	0	45.2	37.8	0	138	120	0	33	32	33
2024	9	20	7	36	6	26.7	-2.2	1.197	0.3	0.2	0	44.7	37.8	0	138	120	0	34	32	34
2024	9	20	7	46	6	27.4	-2.5	1.197	0.4	0.3	0	45.2	37.8	0	138	120	0	33	32	33
2024	9	20	7	56	6	28.1	-1.9	1.197	0.4	0.3	0	44.7	38.3	0	138	121	0	34	32	33

Reinhackle (0365)

Year	Month	Day	Hour	Minute	Second	VelocityX	VelocityY	Level	StdError1	StdError2	StdError3	SNR1	SNR2	SNR3	SignalAmp1	SignalAmp2	SignalAmp3	Noise1	Noise2	Noise3
2024	9	20	8	6	6	26	-2.6	1.197	0.3	0.2	0	45.2	38.3	0	138	121	0	33	32	33
2024	9	20	8	16	6	28.1	-2.4	1.197	0.4	0.3	0	44.7	38.3	0	138	121	0	34	32	34
2024	9	20	8	26	6	27.3	-2.3	1.197	0.3	0.2	0	44.7	37.8	0	137	120	0	33	32	34
2024	9	20	8	36	6	27.9	-3.6	1.198	0.4	0.3	0	44.3	37.8	0	137	120	0	34	32	33
2024	9	20	8	46	6	27.2	-1.8	1.197	0.3	0.2	0	44.3	37.4	0	137	120	0	34	33	33
2024	9	20	8	56	6	27.4	-2	1.197	0.3	0.2	0	44.7	37.8	0	137	120	0	33	32	33
2024	9	20	9	6	6	27.5	-3	1.198	0.3	0.2	0	44.7	37.8	0	138	120	0	34	32	33
2024	9	20	9	16	6	27	-2.4	1.197	0.3	0.2	0	44.3	37.8	0	137	120	0	34	32	33
2024	9	20	9	26	6	25.3	-2.1	1.197	0.3	0.2	0	44.3	37.8	0	137	120	0	34	32	32
2024	9	20	9	36	6	26.9	-3.1	1.197	0.3	0.2	0	43.9	37.4	0	136	118	0	34	31	32
2024	9	20	9	46	6	29	-2.3	1.197	0.4	0.3	0	44.7	37.8	0	137	121	0	33	33	33
2024	9	20	9	56	6	28.2	-3.5	1.198	0.4	0.3	0	44.7	37.8	0	138	120	0	34	32	33
2024	9	20	10	6	6	26.6	-2.6	1.198	0.5	0.4	0	44.3	38.3	0	137	121	0	34	32	33
2024	9	20	10	16	6	27.7	-2.5	1.198	0.3	0.2	0	44.3	38.3	0	137	121	0	34	32	33
2024	9	20	10	26	6	27	-2.3	1.198	0.3	0.2	0	44.3	38.3	0	137	121	0	34	32	33
2024	9	20	10	36	6	26.6	-2.3	1.198	0.4	0.3	0	44.7	37.8	0	137	120	0	33	32	33
2024	9	20	10	46	6	27.6	-2.6	1.198	0.4	0.3	0	44.7	37.8	0	137	120	0	33	32	32
2024	9	20	10	56	6	24.9	-2.5	1.197	0.3	0.2	0	45.6	38.7	0	139	122	0	33	32	33
2024	9	20	11	6	6	27.4	-1.8	1.197	0.3	0.2	0	45.2	39.1	0	138	122	0	33	31	34
2024	9	20	11	16	6	27.5	-2.1	1.197	0.4	0.3	0	44.7	38.7	0	138	122	0	34	32	33
2024	9	20	11	26	6	26.4	-2.8	1.197	0.5	0.4	0	45.6	38.7	0	139	122	0	33	32	33
2024	9	20	11	36	6	26.8	-2.9	1.197	0.3	0.2	0	45.6	38.7	0	139	122	0	33	32	33
2024	9	20	11	46	6	27.3	-1.3	1.197	0.3	0.2	0	44.7	38.3	0	138	121	0	34	32	33
2024	9	20	11	56	6	26.3	-3.6	1.197	0.3	0.2	0	44.7	38.7	0	138	122	0	34	32	33
2024	9	20	12	6	6	27.7	-2.5	1.197	0.3	0.2	0	44.3	37.8	0	137	120	0	34	32	33
2024	9	20	12	16	6	27.2	-2.3	1.197	0.3	0.2	0	45.2	38.3	0	137	121	0	32	32	33
2024	9	20	12	26	6	27.3	-1.6	1.197	0.4	0.3	0	44.7	37.4	0	137	120	0	33	33	33
2024	9	20	12	36	6	25.8	-3.6	1.196	0.3	0.2	0	44.3	37.8	0	137	120	0	34	32	32
2024	9	20	12	46	6	26.8	-2.2	1.196	0.4	0.3	0	44.3	37.8	0	136	120	0	33	32	33
2024	9	20	12	56	6	26.7	-2.1	1.196	0.3	0.2	0	44.7	37.4	0	137	120	0	33	33	33
2024	9	20	13	6	6	26.8	-2.3	1.196	0.4	0.3	0	44.3	38.3	0	137	121	0	34	32	33
2024	9	20	13	16	6	26.8	-2.7	1.195	0.3	0.2	0	43.9	37.8	0	136	120	0	34	32	34
2024	9	20	13	26	6	24.9	-3	1.196	0.4	0.3	0	44.7	37.4	0	137	120	0	33	33	33
2024	9	20	13	36	6	26.8	-2.4	1.196	0.3	0.2	0	44.3	37.4	0	136	119	0	33	32	33
2024	9	20	13	46	6	28.3	-2.9	1.195	0.3	0.2	0	44.3	37.8	0	136	120	0	33	32	33
2024	9	20	13	56	6	27.3	-1.9	1.195	0.4	0.3	0	44.3	37.8	0	136	120	0	33	32	33
2024	9	20	14	6	6	28.1	-2.7	1.195	0.3	0.2	0	44.7	38.3	0	137	121	0	33	32	32
2024	9	20	14	16	6	27.6	-2.6	1.195	0.4	0.3	0	44.3	37.8	0	136	120	0	33	32	32
2024	9	20	14	26	6	27.2	-2.8	1.195	0.3	0.2	0	44.3	37.8	0	136	120	0	33	32	33
2024	9	20	14	36	6	26.3	-1.8	1.195	0.4	0.3	0	44.7	37.8	0	137	120	0	33	32	33
2024	9	20	14	46	6	26.8	-2.1	1.194	0.3	0.2	0	44.3	37.8	0	136	120	0	33	32	33
2024	9	20	14	56	6	27.8	-2.9	1.194	0.3	0.2	0	44.3	37.8	0	136	120	0	33	32	33
2024	9	20	15	6	6	27.2	-2.5	1.193	0.3	0.2	0	43.4	37	0	135	119	0	34	33	32
2024	9	20	15	16	6	27.2	-2.5	1.194	0.3	0.2	0	43.9	37.4	0	135	119	0	33	32	33
2024	9	20	15	26	6	27.6	-2.2	1.193	0.3	0.2	0	44.3	37.8	0	136	120	0	33	32	33
2024	9	20	15	36	6	27.6	-2.5	1.193	0.5	0.4	0	43.9	37.4	0	136	119	0	34	32	33
2024	9	20	15	46	6	28.8	-2.4	1.193	0.3	0.2	0	43.9	37.8	0	135	119	0	33	31	33
2024	9	20	15	56	6	27.8	-2.2	1.192	0.3	0.2	0	43.9	37.4	0	136	119	0	34	32	33

Reinhackle (0365)

Year	Month	Day	Hour	Minute	Second	VelocityX	VelocityY	Level	StdError1	StdError2	StdError3	SNR1	SNR2	SNR3	SignalAmp1	SignalAmp2	SignalAmp3	Noise1	Noise2	Noise3
2024	9	20	16	6	6	26.3	-2.7	1.192	0.4	0.3	0	43.9	37	0	135	118	0	33	32	33
2024	9	20	16	16	6	27.7	-3.3	1.192	0.4	0.3	0	42.6	36.1	0	133	116	0	34	32	33
2024	9	20	16	26	6	27.5	-1.9	1.193	0.3	0.2	0	43.9	37	0	135	118	0	33	32	32
2024	9	20	16	36	6	27.2	-2.4	1.192	0.4	0.3	0	44.3	37	0	136	119	0	33	33	33
2024	9	20	16	46	6	26.7	-2.7	1.193	0.4	0.3	0	44.3	37.4	0	136	119	0	33	32	33
2024	9	20	16	56	6	28.1	-2.1	1.193	0.3	0.2	0	44.3	37.8	0	136	120	0	33	32	33
2024	9	20	17	6	6	27.8	-2.1	1.193	0.4	0.3	0	43.9	37.4	0	135	119	0	33	32	32
2024	9	20	17	16	6	26.9	-2.7	1.193	0.5	0.5	0	43	36.5	0	134	118	0	34	33	32
2024	9	20	17	26	6	27.3	-2.6	1.193	0.3	0.2	0	43.4	37	0	134	118	0	33	32	33
2024	9	20	17	36	6	27.1	-2.7	1.192	0.5	0.4	0	43	36.5	0	134	117	0	34	32	33
2024	9	20	17	46	6	26.2	-2	1.193	0.4	0.3	0	43.4	36.5	0	134	117	0	33	32	32
2024	9	20	17	56	6	27.3	-2.3	1.194	0.5	0.4	0	43.9	36.1	0	134	117	0	32	33	32
2024	9	20	18	6	6	27.8	-3.6	1.194	0.4	0.3	0	43.4	37	0	134	117	0	33	31	33
2024	9	20	18	16	6	26.2	-2	1.194	0.3	0.2	0	43.4	36.5	0	134	117	0	33	32	33
2024	9	20	18	26	6	26.5	-2.6	1.194	0.3	0.2	0	43.4	36.5	0	134	117	0	33	32	32
2024	9	20	18	36	6	28.7	-2	1.194	0.3	0.2	0	43.4	36.5	0	134	117	0	33	32	33
2024	9	20	18	46	6	26.6	-2.2	1.194	0.3	0.2	0	44.3	36.5	0	136	118	0	33	33	33
2024	9	20	18	56	6	26.1	-2.2	1.194	0.5	0.5	0	43.4	37.4	0	135	119	0	34	32	32
2024	9	20	19	6	6	26.7	-2.2	1.194	0.5	0.4	0	44.3	37.4	0	136	119	0	33	32	32
2024	9	20	19	16	6	27.7	-2.2	1.195	0.3	0.2	0	44.3	37.8	0	137	120	0	34	32	33
2024	9	20	19	26	6	25.2	-2	1.194	0.3	0.2	0	44.7	38.3	0	138	121	0	34	32	33
2024	9	20	19	36	6	26.8	-2.1	1.195	0.3	0.2	0	45.2	38.3	0	138	121	0	33	32	32
2024	9	20	19	46	6	26.6	-1.7	1.195	0.4	0.3	0	45.2	38.3	0	139	122	0	34	33	33
2024	9	20	19	56	6	27.1	-3.1	1.195	0.4	0.3	0	45.2	37.8	0	139	121	0	34	33	33
2024	9	20	20	6	6	25.1	-3.7	1.195	0.5	0.4	0	44.7	38.3	0	137	122	0	33	33	33
2024	9	20	20	16	6	27.8	-3.1	1.195	0.4	0.3	0	45.2	38.7	0	139	122	0	34	32	33
2024	9	20	20	26	6	25.6	-1.8	1.195	0.3	0.2	0	45.6	39.1	0	140	123	0	34	32	33
2024	9	20	20	36	6	27	-3.8	1.195	0.3	0.2	0	45.2	38.7	0	139	122	0	34	32	34
2024	9	20	20	46	6	26.9	-2.9	1.195	0.4	0.3	0	45.2	38.3	0	139	121	0	34	32	33
2024	9	20	20	56	6	27.4	-3.9	1.195	0.4	0.3	0	45.6	38.3	0	139	121	0	33	32	33
2024	9	20	21	6	6	26.3	-2.7	1.195	0.3	0.2	0	45.6	38.7	0	139	122	0	33	32	33
2024	9	20	21	16	6	26.8	-2.7	1.195	0.3	0.2	0	45.2	38.7	0	139	122	0	34	32	33
2024	9	20	21	26	6	27	-3.5	1.195	0.3	0.2	0	45.2	38.3	0	139	121	0	34	32	33
2024	9	20	21	36	6	27.7	-2.8	1.195	0.3	0.2	0	45.6	38.3	0	139	122	0	33	33	33
2024	9	20	21	46	6	28.5	-2.5	1.195	0.4	0.3	0	45.2	38.7	0	139	122	0	34	32	34
2024	9	20	21	56	6	27.9	-3.6	1.196	0.4	0.3	0	45.2	38.7	0	139	122	0	34	32	33
2024	9	20	22	6	6	27.6	-3.1	1.196	0.4	0.3	0	45.6	38.7	0	139	122	0	33	32	33
2024	9	20	22	16	6	27.2	-2.5	1.196	0.5	0.4	0	45.6	39.1	0	139	122	0	33	31	33
2024	9	20	22	26	6	27.8	-3.6	1.196	0.5	0.4	0	45.6	38.7	0	140	122	0	34	32	33
2024	9	20	22	36	6	27.1	-2.9	1.196	0.5	0.4	0	45.6	38.7	0	139	122	0	33	32	33
2024	9	20	22	46	6	26.3	-2.6	1.196	0.3	0.2	0	45.6	39.1	0	139	122	0	33	31	33
2024	9	20	22	56	6	28.2	-3	1.196	0.3	0.2	0	45.2	38.3	0	138	121	0	33	32	33
2024	9	20	23	6	6	28.1	-3.2	1.196	0.3	0.2	0	44.7	37.8	0	138	121	0	34	33	33
2024	9	20	23	16	6	26.9	-2.6	1.195	0.5	0.4	0	45.6	38.7	0	139	122	0	33	32	33
2024	9	20	23	26	6	27.4	-2.4	1.196	0.3	0.2	0	45.2	38.3	0	139	121	0	34	32	33
2024	9	20	23	36	6	26.7	-3.3	1.196	0.5	0.4	0	45.2	38.3	0	138	121	0	33	32	33
2024	9	20	23	46	6	26.9	-2.4	1.196	0.3	0.2	0	46	38.3	0	140	122	0	33	33	32
2024	9	20	23	56	6	27.4	-3.1	1.196	0.4	0.3	0	45.2	38.7	0	139	122	0	34	32	32

Reinhackle (0365)

Year	Month	Day	Hour	Minute	Second	VelocityX	VelocityY	Level	StdError1	StdError2	StdError3	SNR1	SNR2	SNR3	SignalAmp1	SignalAmp2	SignalAmp3	Noise1	Noise2	Noise3
2024	9	21	0	6	6	26.4	-2.5	1.196	0.4	0.3	0	45.6	38.7	0	140	123	0	34	33	33
2024	9	21	0	16	6	26.7	-2.5	1.196	0.3	0.2	0	45.2	38.7	0	139	122	0	34	32	33
2024	9	21	0	26	6	27.3	-2.9	1.196	0.5	0.4	0	45.2	38.7	0	139	122	0	34	32	32
2024	9	21	0	36	6	26	-2.8	1.196	0.3	0.2	0	45.6	38.7	0	139	122	0	33	32	33
2024	9	21	0	46	6	25.4	-3	1.196	0.3	0.2	0	45.6	38.7	0	139	122	0	33	32	33
2024	9	21	0	56	6	27.2	-2.5	1.196	0.3	0.2	0	45.2	38.3	0	139	122	0	34	33	33
2024	9	21	1	6	6	26.8	-2.6	1.196	0.5	0.4	0	45.2	38.3	0	138	121	0	33	32	33
2024	9	21	1	16	6	26.7	-2.8	1.196	0.3	0.2	0	45.6	38.7	0	139	122	0	33	32	33
2024	9	21	1	26	6	26.4	-2.9	1.196	0.3	0.2	0	45.6	38.7	0	139	122	0	33	32	33
2024	9	21	1	36	6	26.7	-2.8	1.196	0.4	0.3	0	45.2	38.3	0	139	122	0	34	33	33
2024	9	21	1	46	6	26.3	-3.2	1.196	0.3	0.2	0	45.2	38.7	0	139	122	0	34	32	32
2024	9	21	1	56	6	26.5	-1.2	1.196	0.3	0.2	0	45.2	38.3	0	139	121	0	34	32	33
2024	9	21	2	6	6	26.9	-2.6	1.196	0.4	0.3	0	45.2	38.3	0	138	121	0	33	32	33
2024	9	21	2	16	6	27.8	-3.6	1.196	0.3	0.2	0	44.7	38.3	0	138	121	0	34	32	33
2024	9	21	2	26	6	26.9	-2.7	1.196	0.4	0.3	0	44.7	38.3	0	138	121	0	34	32	33
2024	9	21	2	36	6	26.8	-2.7	1.196	0.3	0.2	0	45.2	38.3	0	138	121	0	33	32	32
2024	9	21	2	46	6	26.4	-2.5	1.196	0.3	0.2	0	45.2	38.3	0	138	121	0	33	32	33
2024	9	21	2	56	6	26.4	-2.6	1.196	0.5	0.4	0	44.7	38.3	0	138	121	0	34	32	33
2024	9	21	3	6	6	28.2	-3.1	1.196	0.4	0.3	0	45.2	37.8	0	138	121	0	33	33	34
2024	9	21	3	16	6	27.4	-2.6	1.196	0.4	0.3	0	45.2	38.3	0	138	121	0	33	32	33
2024	9	21	3	26	6	27.4	-1.8	1.196	0.5	0.4	0	45.6	38.3	0	139	121	0	33	32	34
2024	9	21	3	36	6	27.9	-1.9	1.196	0.3	0.2	0	45.2	37.8	0	138	121	0	33	33	34
2024	9	21	3	46	6	26.9	-1.6	1.196	0.3	0.2	0	46	38.7	0	140	122	0	33	32	33
2024	9	21	3	56	6	27.2	-2.2	1.196	0.4	0.3	0	46	38.3	0	140	121	0	33	32	33
2024	9	21	4	6	6	26.4	-2.2	1.196	0.4	0.3	0	46	38.3	0	140	121	0	33	32	33
2024	9	21	4	16	6	28.1	-3.1	1.196	0.3	0.2	0	46	38.3	0	140	121	0	33	32	33
2024	9	21	4	26	6	28.2	-2.7	1.196	0.3	0.2	0	45.2	37.8	0	139	120	0	34	32	33
2024	9	21	4	36	6	26.5	-3.2	1.197	0.4	0.3	0	45.6	38.7	0	140	122	0	34	32	34
2024	9	21	4	46	6	27.2	-2.5	1.196	0.3	0.2	0	45.2	38.3	0	139	121	0	34	32	33
2024	9	21	4	56	6	26.8	-1.9	1.196	0.5	0.4	0	45.6	38.3	0	140	121	0	34	32	33
2024	9	21	5	6	6	27	-2.7	1.197	0.4	0.3	0	45.6	38.7	0	140	122	0	34	32	33
2024	9	21	5	16	6	27.1	-1.9	1.197	0.4	0.3	0	45.6	38.3	0	139	121	0	33	32	33
2024	9	21	5	26	6	26.5	-3.2	1.197	0.4	0.3	0	46	38.3	0	139	121	0	32	32	33
2024	9	21	5	36	6	27.2	-2.2	1.197	0.3	0.2	0	45.6	37.8	0	139	121	0	33	33	32
2024	9	21	5	46	6	27.1	-3.1	1.196	0.3	0.2	0	45.6	39.1	0	140	122	0	34	31	33
2024	9	21	5	56	6	26.7	-2.3	1.197	0.4	0.3	0	45.6	38.7	0	140	122	0	34	32	32
2024	9	21	6	6	6	27.4	-2.6	1.197	0.3	0.2	0	45.6	38.7	0	140	122	0	34	32	33
2024	9	21	6	16	6	27.6	-2.7	1.197	0.4	0.3	0	45.6	39.1	0	140	122	0	34	31	34
2024	9	21	6	26	6	27.8	-2.3	1.197	0.3	0.2	0	45.2	38.3	0	139	121	0	34	32	33
2024	9	21	6	36	6	27.4	-3.1	1.197	0.3	0.2	0	46	38.3	0	140	121	0	33	32	34
2024	9	21	6	46	6	26.9	-2.9	1.197	0.3	0.2	0	45.6	37.8	0	139	121	0	33	33	33
2024	9	21	6	56	6	27.9	-2.4	1.197	0.3	0.2	0	45.2	37.8	0	138	120	0	33	32	33
2024	9	21	7	6	6	27.1	-4.2	1.197	0.3	0.2	0	45.2	37.8	0	139	120	0	34	32	33
2024	9	21	7	16	6	27.1	-1.6	1.197	0.4	0.3	0	44.7	37.8	0	138	120	0	34	32	33
2024	9	21	7	26	6	27.6	-3.1	1.197	0.4	0.3	0	44.7	37.8	0	138	120	0	34	32	33
2024	9	21	7	36	6	28.1	-2.7	1.197	0.3	0.2	0	44.7	37.8	0	137	120	0	33	32	33
2024	9	21	7	46	6	27.5	-2.5	1.197	0.3	0.2	0	44.7	37.8	0	138	120	0	34	32	33
2024	9	21	7	56	6	26.2	-2.7	1.197	0.4	0.3	0	44.7	37.8	0	138	120	0	34	32	33

Reinhackle (0365)

Year	Month	Day	Hour	Minute	Second	VelocityX	VelocityY	Level	StdError1	StdError2	StdError3	SNR1	SNR2	SNR3	SignalAmp1	SignalAmp2	SignalAmp3	Noise1	Noise2	Noise3
2024	9	21	8	6	6	29.1	-2.7	1.197	0.4	0.3	0	45.2	37.8	0	138	120	0	33	32	33
2024	9	21	8	16	6	27.7	-1.8	1.197	0.4	0.3	0	44.7	38.3	0	138	121	0	34	32	32
2024	9	21	8	26	6	27.5	-3.3	1.197	0.5	0.4	0	45.2	38.3	0	138	121	0	33	32	33
2024	9	21	8	36	6	27.6	-1.9	1.197	0.3	0.2	0	44.3	38.3	0	137	120	0	34	31	32
2024	9	21	8	46	6	27.4	-2.9	1.197	0.4	0.3	0	44.7	37.4	0	137	120	0	33	33	33
2024	9	21	8	56	6	27	-2	1.197	0.3	0.2	0	45.2	37.8	0	138	120	0	33	32	33
2024	9	21	9	6	6	27.5	-2.5	1.197	0.3	0.2	0	44.3	37.8	0	137	120	0	34	32	33
2024	9	21	9	16	6	27.4	-2.8	1.197	0.3	0.2	0	44.3	37.8	0	137	120	0	34	32	33
2024	9	21	9	26	6	27.2	-2	1.197	0.3	0.2	0	44.3	37	0	137	119	0	34	33	33
2024	9	21	9	36	6	27.6	-2.2	1.197	0.3	0.2	0	44.3	37	0	137	119	0	34	33	33
2024	9	21	9	46	6	26.5	-2.9	1.197	0.5	0.4	0	44.7	37.8	0	137	120	0	33	32	33
2024	9	21	9	56	6	26.6	-1.7	1.197	0.4	0.3	0	44.7	37.4	0	137	120	0	33	33	33
2024	9	21	10	6	6	26.3	-2.9	1.197	0.3	0.2	0	44.7	37.8	0	137	120	0	33	32	33
2024	9	21	10	16	6	27.8	-2.7	1.197	0.4	0.3	0	44.7	38.3	0	137	120	0	33	31	34
2024	9	21	10	26	6	27.1	-2.5	1.197	0.4	0.3	0	44.7	37.8	0	137	120	0	33	32	32
2024	9	21	10	36	6	28	-2.3	1.197	0.3	0.2	0	43.9	37.8	0	136	119	0	34	31	33
2024	9	21	10	46	6	26.8	-2.7	1.197	0.3	0.2	0	45.2	37.4	0	138	120	0	33	33	33
2024	9	21	10	56	6	28.3	-2.4	1.197	0.3	0.2	0	44.7	37.4	0	137	120	0	33	33	33
2024	9	21	11	6	6	26.6	-2.8	1.196	0.3	0.2	0	44.3	37.8	0	137	120	0	34	32	32
2024	9	21	11	16	6	28.5	-3.3	1.196	0.3	0.2	0	44.7	37.4	0	137	119	0	33	32	33
2024	9	21	11	26	6	27.5	-1.8	1.196	0.4	0.3	0	45.2	37.8	0	138	120	0	33	32	33
2024	9	21	11	36	6	27.6	-2	1.196	0.4	0.3	0	44.7	37.8	0	137	120	0	33	32	33
2024	9	21	11	46	6	27.5	-3.1	1.196	0.5	0.5	0	44.7	37.8	0	137	120	0	33	32	33
2024	9	21	11	56	6	27.1	-3.1	1.195	0.3	0.2	0	44.7	37.8	0	137	120	0	33	32	33
2024	9	21	12	6	6	26.8	-2.1	1.195	0.3	0.2	0	44.3	37.8	0	137	120	0	34	32	33
2024	9	21	12	16	6	28.4	-1.8	1.196	0.5	0.4	0	44.3	37.8	0	137	120	0	34	32	33
2024	9	21	12	26	6	25.1	-1.2	1.195	0.4	0.3	0	45.2	37.8	0	138	120	0	33	32	33
2024	9	21	12	36	6	28	-3.7	1.195	0.3	0.2	0	44.7	37.4	0	137	119	0	33	32	33
2024	9	21	12	46	6	27.4	-2.5	1.194	0.3	0.2	0	44.3	37.4	0	136	119	0	33	32	33
2024	9	21	12	56	6	26.9	-2.7	1.194	0.3	0.2	0	43.9	37.4	0	136	119	0	34	32	32
2024	9	21	13	6	6	27.5	-2.9	1.194	0.5	0.4	0	45.2	37.8	0	137	120	0	32	32	33
2024	9	21	13	16	6	26.4	-3	1.193	0.4	0.3	0	43.9	37.4	0	136	119	0	34	32	33
2024	9	21	13	26	6	27.7	-2.7	1.193	0.4	0.3	0	44.3	37	0	137	119	0	34	33	33
2024	9	21	13	36	6	26.8	-1.9	1.193	0.3	0.2	0	44.7	37.4	0	136	119	0	32	32	33
2024	9	21	13	46	6	26.9	-2.7	1.192	0.3	0.2	0	44.3	37	0	136	118	0	33	32	33
2024	9	21	13	56	6	26.3	-2.5	1.192	0.3	0.2	0	44.3	36.5	0	136	118	0	33	33	33
2024	9	21	14	6	6	26.2	-2.9	1.192	0.3	0.2	0	43.9	37	0	135	118	0	33	32	32
2024	9	21	14	16	6	27	-2.6	1.192	0.4	0.3	0	43.4	37	0	135	118	0	34	32	34
2024	9	21	14	26	6	25.8	-3	1.192	0.4	0.3	0	44.7	37.4	0	137	119	0	33	32	33
2024	9	21	14	36	6	27.8	-2.3	1.191	0.3	0.2	0	44.3	37	0	136	118	0	33	32	32
2024	9	21	14	46	6	27	-2.7	1.191	0.3	0.2	0	43.9	37	0	135	118	0	33	32	34
2024	9	21	14	56	6	26.7	-2.7	1.192	0.3	0.2	0	43.4	37	0	135	118	0	34	32	33
2024	9	21	15	6	6	26.4	-2.2	1.191	0.3	0.2	0	44.3	37	0	136	118	0	33	32	33
2024	9	21	15	16	6	28.5	-1.6	1.191	0.3	0.2	0	44.3	37	0	136	118	0	33	32	32
2024	9	21	15	26	6	27	-2.6	1.191	0.4	0.3	0	44.3	37	0	136	118	0	33	32	31
2024	9	21	15	36	6	26.9	-1.8	1.191	0.3	0.2	0	43.9	37.4	0	136	119	0	34	32	33
2024	9	21	15	46	6	27.4	-3	1.191	0.4	0.3	0	44.3	37	0	136	118	0	33	32	33
2024	9	21	15	56	6	27.4	-4	1.191	0.3	0.2	0	44.3	37	0	136	118	0	33	32	33

Reinhackle (0365)

Year	Month	Day	Hour	Minute	Second	VelocityX	VelocityY	Level	StdError1	StdError2	StdError3	SNR1	SNR2	SNR3	SignalAmp1	SignalAmp2	SignalAmp3	Noise1	Noise2	Noise3
2024	9	21	16	6	6	27	-2.1	1.191	0.3	0.2	0	44.3	37.4	0	136	119	0	33	32	33
2024	9	21	16	16	6	26.3	-3	1.191	0.5	0.4	0	44.3	37.4	0	136	119	0	33	32	32
2024	9	21	16	26	6	27.1	-2.7	1.191	0.4	0.3	0	43.9	37.4	0	136	119	0	34	32	34
2024	9	21	16	36	6	27.2	-3.1	1.191	0.3	0.2	0	44.3	37.8	0	136	119	0	33	31	32
2024	9	21	16	46	6	26.9	-3.3	1.191	0.5	0.4	0	43.9	36.5	0	135	117	0	33	32	33
2024	9	21	16	56	6	27.4	-2.7	1.191	0.4	0.3	0	43.9	37	0	135	118	0	33	32	32
2024	9	21	17	6	6	27.1	-3	1.191	0.5	0.4	0	43.9	36.5	0	135	117	0	33	32	33
2024	9	21	17	16	6	28	-3.2	1.191	0.4	0.3	0	43.4	37	0	135	117	0	34	31	33
2024	9	21	17	26	6	27.9	-3	1.191	0.3	0.2	0	43.4	37	0	135	118	0	34	32	33
2024	9	21	17	36	6	26.8	-2.1	1.191	0.3	0.2	0	43.9	37	0	135	117	0	33	31	33
2024	9	21	17	46	6	26.1	-2.3	1.191	0.4	0.3	0	43.9	37	0	135	118	0	33	32	32
2024	9	21	17	56	6	26.7	-3.2	1.19	0.4	0.3	0	44.3	37	0	136	118	0	33	32	33
2024	9	21	18	6	6	25.9	-2.8	1.191	0.5	0.4	0	44.3	37	0	136	118	0	33	32	33
2024	9	21	18	16	6	28	-2.2	1.191	0.4	0.3	0	43.4	36.5	0	135	118	0	34	33	32
2024	9	21	18	26	6	27.7	-3.5	1.191	0.4	0.3	0	43.9	37	0	136	118	0	34	32	33
2024	9	21	18	36	6	25	-2.3	1.191	0.4	0.3	0	44.3	37	0	136	118	0	33	32	33
2024	9	21	18	46	6	27.1	-2.5	1.191	0.3	0.2	0	44.3	37.4	0	137	119	0	34	32	34
2024	9	21	18	56	6	26.7	-3.3	1.191	0.4	0.3	0	44.7	37.4	0	137	119	0	33	32	33
2024	9	21	19	6	6	26.7	-2.3	1.191	0.4	0.3	0	44.7	37.8	0	137	120	0	33	32	32
2024	9	21	19	16	6	26.4	-1.8	1.191	0.4	0.3	0	45.2	37.8	0	138	120	0	33	32	33
2024	9	21	19	26	6	26.6	-3.2	1.191	0.3	0.2	0	45.2	38.7	0	139	122	0	34	32	33
2024	9	21	19	36	6	26.8	-3.2	1.192	0.3	0.2	0	45.6	38.7	0	140	122	0	34	32	32
2024	9	21	19	46	6	26.7	-2.8	1.192	0.5	0.4	0	45.6	39.1	0	140	123	0	34	32	33
2024	9	21	19	56	6	28.5	-3.6	1.193	0.4	0.3	0	45.6	39.1	0	140	123	0	34	32	33
2024	9	21	20	6	6	26.6	-2.3	1.193	0.4	0.3	0	43.9	39.6	0	135	124	0	33	32	32
2024	9	21	20	16	6	28.1	-2.4	1.192	0.3	0.2	0	46.4	39.1	0	141	124	0	33	33	33
2024	9	21	20	26	6	27.6	-1.8	1.194	0.3	0.2	0	46	40	0	141	125	0	34	32	34
2024	9	21	20	36	6	27.4	-2.5	1.194	0.4	0.3	0	45.6	39.6	0	140	124	0	34	32	32
2024	9	21	20	46	6	27	-2.3	1.194	0.3	0.2	0	46.4	39.1	0	141	123	0	33	32	33
2024	9	21	20	56	6	26.1	-3.5	1.194	0.3	0.2	0	46.4	40	0	141	125	0	33	32	33
2024	9	21	21	6	6	27.1	-2.3	1.194	0.5	0.4	0	46	39.1	0	140	124	0	33	33	34
2024	9	21	21	16	6	26.2	-2.8	1.194	0.4	0.3	0	46	39.6	0	141	124	0	34	32	33
2024	9	21	21	26	6	27.4	-2.3	1.194	0.3	0.2	0	46.9	39.6	0	142	125	0	33	33	33
2024	9	21	21	36	6	26.6	-2.8	1.194	0.4	0.3	0	46.4	40	0	141	125	0	33	32	33
2024	9	21	21	46	6	27.3	-1.9	1.194	0.3	0.2	0	46	39.6	0	141	124	0	34	32	32
2024	9	21	21	56	6	26.9	-2.7	1.195	0.4	0.3	0	45.6	39.1	0	139	124	0	33	33	33
2024	9	21	22	6	6	27.4	-3	1.194	0.4	0.3	0	46	39.6	0	141	124	0	34	32	33
2024	9	21	22	16	6	26.9	-1.5	1.195	0.5	0.5	0	46.4	40.4	0	142	125	0	34	31	32
2024	9	21	22	26	6	27.8	-2	1.195	0.4	0.3	0	45.6	39.6	0	140	124	0	34	32	33
2024	9	21	22	36	6	27.9	-3.1	1.195	0.4	0.3	0	46	40	0	141	124	0	34	31	33
2024	9	21	22	46	6	25.6	-1.8	1.195	0.3	0.2	0	46	39.6	0	141	124	0	34	32	33
2024	9	21	22	56	6	28	-2.7	1.195	0.3	0.2	0	46.9	40	0	142	125	0	33	32	33
2024	9	21	23	6	6	27.4	-3.7	1.195	0.4	0.3	0	45.6	39.1	0	140	124	0	34	33	33
2024	9	21	23	16	6	27	-2.3	1.195	0.4	0.3	0	46	39.6	0	141	124	0	34	32	33
2024	9	21	23	26	6	27.4	-3	1.195	0.3	0.2	0	45.6	39.1	0	140	123	0	34	32	33
2024	9	21	23	36	6	26.5	-2.7	1.195	0.5	0.4	0	46.4	39.6	0	141	124	0	33	32	33
2024	9	21	23	46	6	27.2	-3.7	1.196	0.4	0.3	0	45.6	39.6	0	140	124	0	34	32	33
2024	9	21	23	56	6	27.3	-2.2	1.196	0.4	0.3	0	46	38.7	0	140	123	0	33	33	33

Reinhackle (0365)

Year	Month	Day	Hour	Minute	Second	VelocityX	VelocityY	Level	StdError1	StdError2	StdError3	SNR1	SNR2	SNR3	SignalAmp1	SignalAmp2	SignalAmp3	Noise1	Noise2	Noise3
2024	9	22	0	6	6	27	-2.1	1.196	0.4	0.3	0	46	39.6	0	141	124	0	34	32	33
2024	9	22	0	16	6	26.5	-2.3	1.196	0.4	0.3	0	45.6	39.1	0	140	123	0	34	32	33
2024	9	22	0	26	6	27.4	-2.9	1.196	0.4	0.3	0	46	39.1	0	140	123	0	33	32	33
2024	9	22	0	36	6	27.4	-2.7	1.196	0.4	0.3	0	45.6	39.1	0	140	123	0	34	32	32
2024	9	22	0	46	6	27.4	-2.3	1.196	0.3	0.2	0	45.6	39.1	0	140	123	0	34	32	33
2024	9	22	0	56	6	27.4	-2.3	1.196	0.3	0.2	0	45.6	39.1	0	140	123	0	34	32	32
2024	9	22	1	6	6	27	-1.8	1.196	0.3	0.2	0	46	39.1	0	140	123	0	33	32	33
2024	9	22	1	16	6	27	-2.3	1.196	0.5	0.4	0	45.6	38.7	0	140	123	0	34	33	33
2024	9	22	1	26	6	26.2	-3.7	1.196	0.3	0.2	0	45.6	39.1	0	140	123	0	34	32	33
2024	9	22	1	36	6	27.4	-1.8	1.196	0.4	0.3	0	45.6	38.7	0	140	123	0	34	33	33
2024	9	22	1	46	6	26	-3.3	1.196	0.3	0.2	0	46	39.1	0	140	123	0	33	32	33
2024	9	22	1	56	6	27.6	-2.4	1.196	0.4	0.3	0	45.2	39.1	0	139	123	0	34	32	32
2024	9	22	2	6	6	27.1	-1.6	1.196	0.3	0.2	0	46	39.1	0	140	123	0	33	32	34
2024	9	22	2	16	6	26.2	-3.5	1.196	0.4	0.3	0	45.6	39.1	0	140	123	0	34	32	33
2024	9	22	2	26	6	26.6	-2.4	1.196	0.4	0.3	0	44.7	39.1	0	139	123	0	35	32	33
2024	9	22	2	36	6	27.7	-3	1.196	0.3	0.2	0	45.2	39.1	0	139	123	0	34	32	32
2024	9	22	2	46	6	27.8	-3.3	1.197	0.5	0.4	0	44.7	38.7	0	138	122	0	34	32	34
2024	9	22	2	56	6	27.2	-2.3	1.197	0.3	0.2	0	46	38.3	0	140	122	0	33	33	33
2024	9	22	3	6	6	27.1	-2.6	1.196	0.4	0.3	0	45.2	39.1	0	139	122	0	34	31	33
2024	9	22	3	16	6	27.2	-3.5	1.196	0.4	0.3	0	45.6	38.7	0	139	123	0	33	33	33
2024	9	22	3	26	6	27.3	-3.2	1.197	0.3	0.2	0	45.2	38.7	0	139	122	0	34	32	33
2024	9	22	3	36	6	26.9	-2.5	1.197	0.4	0.3	0	45.2	39.1	0	139	123	0	34	32	33
2024	9	22	3	46	6	27.1	-3.1	1.197	0.4	0.3	0	45.6	39.1	0	139	123	0	33	32	34
2024	9	22	3	56	6	26.4	-3	1.197	0.3	0.2	0	45.2	38.7	0	139	122	0	34	32	33
2024	9	22	4	6	6	26.9	-2.8	1.197	0.3	0.2	0	45.2	39.1	0	139	123	0	34	32	33
2024	9	22	4	16	6	27.9	-2.7	1.197	0.3	0.2	0	45.6	38.7	0	139	122	0	33	32	33
2024	9	22	4	26	6	27.4	-2.7	1.197	0.3	0.2	0	45.6	38.7	0	139	122	0	33	32	33
2024	9	22	4	36	6	27.9	-3.1	1.197	0.4	0.3	0	45.2	38.7	0	139	122	0	34	32	33
2024	9	22	4	46	6	28.2	-3.1	1.197	0.4	0.3	0	45.2	38.7	0	138	122	0	33	32	33
2024	9	22	4	56	6	27.9	-2.8	1.197	0.3	0.2	0	45.6	39.1	0	139	123	0	33	32	33
2024	9	22	5	6	6	27.3	-2.7	1.197	0.4	0.3	0	45.2	38.7	0	138	122	0	33	32	33
2024	9	22	5	16	6	28.7	-3.3	1.197	0.3	0.2	0	44.7	38.7	0	138	122	0	34	32	33
2024	9	22	5	26	6	25.7	-2.3	1.197	0.4	0.3	0	45.6	38.7	0	139	122	0	33	32	33
2024	9	22	5	36	6	26.9	-3	1.197	0.3	0.2	0	45.2	39.1	0	139	123	0	34	32	33
2024	9	22	5	46	6	26.5	-2.2	1.197	0.4	0.3	0	45.6	39.1	0	139	123	0	33	32	33
2024	9	22	5	56	6	26.9	-3.1	1.197	0.4	0.3	0	45.6	38.7	0	140	123	0	34	33	33
2024	9	22	6	6	6	25.5	-2.6	1.197	0.3	0.2	0	44.3	37.4	0	135	120	0	32	33	33
2024	9	22	6	16	6	27.4	-3.5	1.197	0.3	0.2	0	45.2	38.7	0	138	122	0	33	32	33
2024	9	22	6	26	6	26.1	-0.9	1.197	0.3	0.2	0	45.6	38.7	0	139	122	0	33	32	33
2024	9	22	6	36	6	27.4	-2.3	1.197	0.3	0.2	0	45.6	38.7	0	139	122	0	33	32	32
2024	9	22	6	46	6	27.4	-3.3	1.197	0.4	0.3	0	44.7	38.7	0	138	122	0	34	32	34
2024	9	22	6	56	6	26.6	-1.8	1.197	0.4	0.3	0	45.2	38.7	0	138	121	0	33	31	34
2024	9	22	7	6	6	27.4	-3	1.197	0.3	0.2	0	45.2	38.3	0	138	121	0	33	32	33
2024	9	22	7	16	6	27	-3.1	1.197	0.3	0.2	0	44.3	38.3	0	137	121	0	34	32	33
2024	9	22	7	26	6	26.4	-3.3	1.197	0.4	0.3	0	44.7	37.8	0	137	120	0	33	32	33
2024	9	22	7	36	6	27.7	-2.7	1.198	0.4	0.3	0	44.7	37.4	0	137	120	0	33	33	33
2024	9	22	7	46	6	27.7	-2.5	1.198	0.4	0.3	0	44.7	38.3	0	137	121	0	33	32	34
2024	9	22	7	56	6	27.9	-2.4	1.198	0.3	0.2	0	44.3	37.8	0	137	121	0	34	33	33

Reinhackle (0365)

Year	Month	Day	Hour	Minute	Second	VelocityX	VelocityY	Level	StdError1	StdError2	StdError3	SNR1	SNR2	SNR3	SignalAmp1	SignalAmp2	SignalAmp3	Noise1	Noise2	Noise3
2024	9	22	8	6	6	28.2	-3	1.198	0.4	0.3	0	44.3	38.3	0	137	121	0	34	32	33
2024	9	22	8	16	6	26.7	-1.7	1.198	0.3	0.2	0	44.3	37.8	0	137	121	0	34	33	33
2024	9	22	8	26	6	27.1	-1.4	1.198	0.5	0.4	0	44.7	38.3	0	137	121	0	33	32	33
2024	9	22	8	36	6	26.2	-2.8	1.198	0.3	0.2	0	44.7	37.8	0	137	120	0	33	32	32
2024	9	22	8	46	6	27.3	-2.6	1.198	0.4	0.3	0	44.7	38.3	0	137	121	0	33	32	33
2024	9	22	8	56	6	27	-2.1	1.198	0.3	0.2	0	44.3	37.8	0	137	120	0	34	32	32
2024	9	22	9	6	6	26.8	-2.3	1.198	0.3	0.2	0	44.3	37.8	0	136	120	0	33	32	33
2024	9	22	9	16	6	25.9	-3.3	1.198	0.3	0.2	0	44.3	37.8	0	136	120	0	33	32	33
2024	9	22	9	26	6	27.3	-2.6	1.198	0.5	0.4	0	44.7	37.8	0	137	120	0	33	32	32
2024	9	22	9	36	6	26.8	-2.9	1.198	0.5	0.4	0	43.9	37.8	0	136	120	0	34	32	33
2024	9	22	9	46	6	25.8	-1.3	1.198	0.4	0.3	0	44.7	38.3	0	137	121	0	33	32	33
2024	9	22	9	56	6	26.7	-1.7	1.198	0.3	0.2	0	44.7	38.3	0	137	122	0	33	33	33
2024	9	22	10	6	6	25.9	-1.8	1.198	0.4	0.3	0	44.7	38.7	0	138	123	0	34	33	33
2024	9	22	10	16	6	28	-3.4	1.198	0.4	0.3	0	44.3	38.3	0	137	121	0	34	32	33
2024	9	22	10	26	6	26.7	-2.5	1.198	0.5	0.4	0	44.7	38.7	0	137	122	0	33	32	33
2024	9	22	10	36	6	26.8	-2.9	1.199	0.4	0.3	0	44.3	38.7	0	137	121	0	34	31	33
2024	9	22	10	46	6	25.9	-2.7	1.199	0.5	0.4	0	44.3	38.3	0	137	121	0	34	32	33
2024	9	22	10	56	6	27.1	-3.2	1.199	0.3	0.2	0	44.7	37.8	0	137	121	0	33	33	32
2024	9	22	11	6	6	27.1	-2.3	1.199	0.5	0.4	0	43.9	38.3	0	136	121	0	34	32	33
2024	9	22	11	16	6	27.6	-3.2	1.199	0.4	0.3	0	44.3	37.8	0	137	121	0	34	33	33
2024	9	22	11	26	6	27.1	-3	1.199	0.3	0.2	0	44.3	38.3	0	137	121	0	34	32	32
2024	9	22	11	36	6	27.7	-3	1.198	0.5	0.4	0	45.2	38.7	0	138	122	0	33	32	33
2024	9	22	11	46	6	26.2	-2.4	1.198	0.3	0.2	0	45.2	38.7	0	138	122	0	33	32	33
2024	9	22	11	56	6	26.7	-1.8	1.199	0.4	0.3	0	44.3	38.3	0	137	121	0	34	32	33
2024	9	22	12	6	6	27.7	-2.7	1.199	0.3	0.2	0	44.3	38.3	0	137	121	0	34	32	33
2024	9	22	12	16	6	26.8	-3.1	1.199	0.4	0.3	0	44.3	38.7	0	137	121	0	34	31	32
2024	9	22	12	26	6	28.1	-2.7	1.199	0.3	0.2	0	43.9	38.3	0	136	121	0	34	32	32
2024	9	22	12	36	6	27.3	-2.3	1.199	0.4	0.3	0	44.3	38.3	0	137	121	0	34	32	33
2024	9	22	12	46	6	28.2	-2.1	1.199	0.4	0.3	0	44.7	38.3	0	137	121	0	33	32	33
2024	9	22	12	56	6	27.7	-3.8	1.198	0.4	0.3	0	43.9	37.8	0	136	120	0	34	32	33
2024	9	22	13	6	6	25.4	-3.4	1.198	0.4	0.3	0	44.3	37.8	0	136	120	0	33	32	32
2024	9	22	13	16	6	26.8	-3.8	1.198	0.4	0.3	0	43.9	37.8	0	136	120	0	34	32	32
2024	9	22	13	26	6	26.3	-3	1.198	0.4	0.3	0	44.3	38.3	0	136	120	0	33	31	33
2024	9	22	13	36	6	27.9	-3	1.198	0.4	0.3	0	43.9	38.3	0	136	120	0	34	31	33
2024	9	22	13	46	6	27.2	-3.1	1.197	0.3	0.2	0	44.3	38.3	0	136	120	0	33	31	32
2024	9	22	13	56	6	28.4	-3	1.198	0.5	0.4	0	43.9	37.8	0	135	120	0	33	32	33
2024	9	22	14	6	6	27.6	-3.2	1.197	0.3	0.2	0	43.9	37.4	0	135	119	0	33	32	33
2024	9	22	14	16	6	27	-3.6	1.198	0.3	0.2	0	43.9	37.8	0	136	120	0	34	32	32
2024	9	22	14	26	6	26.6	-4	1.197	0.4	0.3	0	43.9	37.4	0	135	119	0	33	32	32
2024	9	22	14	36	6	27.2	-2.7	1.197	0.4	0.3	0	44.3	37.8	0	136	120	0	33	32	33
2024	9	22	14	46	6	25.9	-2.5	1.197	0.3	0.2	0	44.3	37.8	0	136	120	0	33	32	33
2024	9	22	14	56	6	26.1	-2.7	1.197	0.4	0.3	0	44.3	37.8	0	136	121	0	33	33	33
2024	9	22	15	6	6	26.9	-2.8	1.197	0.4	0.3	0	44.3	37.8	0	136	120	0	33	32	33
2024	9	22	15	16	6	26.7	-3.1	1.197	0.5	0.4	0	43.9	37.8	0	135	120	0	33	32	32
2024	9	22	15	26	6	27	-2.7	1.197	0.3	0.2	0	44.3	37.8	0	136	120	0	33	32	33
2024	9	22	15	36	6	27.8	-2.7	1.197	0.3	0.2	0	44.3	37.8	0	136	120	0	33	32	33
2024	9	22	15	46	6	26.7	-3.4	1.197	0.3	0.2	0	43.9	37.8	0	135	120	0	33	32	33
2024	9	22	15	56	6	27	-3.1	1.197	0.3	0.2	0	43.9	37.8	0	135	120	0	33	32	33

Reinhackle (0365)

Year	Month	Day	Hour	Minute	Second	VelocityX	VelocityY	Level	StdError1	StdError2	StdError3	SNR1	SNR2	SNR3	SignalAmp1	SignalAmp2	SignalAmp3	Noise1	Noise2	Noise3
2024	9	22	16	6	6	27.4	-2.3	1.197	0.5	0.4	0	43.9	37.8	0	135	120	0	33	32	33
2024	9	22	16	16	6	26.7	-2.3	1.197	0.3	0.2	0	44.3	37.8	0	136	120	0	33	32	33
2024	9	22	16	26	6	27.3	-2.8	1.197	0.3	0.2	0	43.4	37.4	0	135	119	0	34	32	33
2024	9	22	16	36	6	26.8	-3.7	1.196	0.3	0.2	0	43.9	37.4	0	135	119	0	33	32	32
2024	9	22	16	46	6	27.3	-3.1	1.197	0.3	0.2	0	43	37.4	0	134	119	0	34	32	33
2024	9	22	16	56	6	27.4	-4.1	1.196	0.5	0.4	0	43.9	37.4	0	135	119	0	33	32	33
2024	9	22	17	6	6	27.4	-2.7	1.196	0.3	0.2	0	43.4	37.4	0	135	119	0	34	32	33
2024	9	22	17	16	6	28.1	-2.4	1.196	0.4	0.3	0	43.4	37.4	0	134	119	0	33	32	32
2024	9	22	17	26	6	26.8	-3.3	1.196	0.3	0.2	0	43.4	37.8	0	134	119	0	33	31	33
2024	9	22	17	36	6	26.3	-3.2	1.196	0.5	0.4	0	43.9	37.8	0	135	120	0	33	32	32
2024	9	22	17	46	6	27.7	-3.1	1.196	0.4	0.3	0	44.3	37.4	0	135	119	0	32	32	32
2024	9	22	17	56	6	26.9	-2.8	1.196	0.4	0.3	0	43.9	37.8	0	135	120	0	33	32	33
2024	9	22	18	6	6	27.4	-2.5	1.196	0.3	0.2	0	43.4	37.8	0	135	120	0	34	32	33
2024	9	22	18	16	6	26.5	-2.4	1.196	0.3	0.2	0	44.3	38.3	0	136	120	0	33	31	32
2024	9	22	18	26	6	26.4	-1.8	1.196	0.4	0.3	0	44.3	37.8	0	136	120	0	33	32	33
2024	9	22	18	36	6	28.1	-2.8	1.196	0.3	0.2	0	44.3	37.8	0	136	120	0	33	32	33
2024	9	22	18	46	6	25.6	-2.2	1.196	0.4	0.3	0	44.3	37.8	0	136	120	0	33	32	33
2024	9	22	18	56	6	27.2	-3.2	1.197	0.4	0.3	0	44.3	38.7	0	137	121	0	34	31	33
2024	9	22	19	6	6	27.8	-3.1	1.196	0.5	0.4	0	44.3	38.3	0	137	121	0	34	32	32
2024	9	22	19	16	6	27.1	-3.2	1.197	0.3	0.2	0	45.2	38.3	0	138	122	0	33	33	33
2024	9	22	19	26	6	26.2	-2.1	1.197	0.4	0.3	0	45.6	39.6	0	139	124	0	33	32	34
2024	9	22	19	36	6	26.2	-2.2	1.197	0.4	0.3	0	45.6	39.6	0	139	124	0	33	32	33
2024	9	22	19	46	6	27	-2.6	1.197	0.5	0.4	0	44.7	35.7	0	138	115	0	34	32	33
2024	9	22	19	56	6	27.7	-3.5	1.197	0.4	0.3	0	46	39.6	0	140	124	0	33	32	33
2024	9	22	20	6	6	26.1	-2.8	1.197	0.4	0.3	0	46	39.6	0	140	124	0	33	32	32
2024	9	22	20	16	6	27.3	-2.1	1.197	0.5	0.4	0	45.6	37.8	0	140	120	0	34	32	33
2024	9	22	20	26	6	26.3	-2.9	1.197	0.4	0.3	0	46.4	40	0	141	125	0	33	32	33
2024	9	22	20	36	6	26.6	-2.8	1.197	0.3	0.2	0	45.6	39.6	0	140	124	0	34	32	33
2024	9	22	20	46	6	27.9	-3.3	1.197	0.3	0.2	0	45.6	40	0	139	124	0	33	31	34
2024	9	22	20	56	6	26	-1.9	1.197	0.3	0.2	0	46.4	40	0	141	125	0	33	32	33
2024	9	22	21	6	6	28.5	-2.5	1.197	0.5	0.4	0	46	39.6	0	140	124	0	33	32	33
2024	9	22	21	16	6	26.3	-1.4	1.197	0.3	0.2	0	46	40	0	140	125	0	33	32	33
2024	9	22	21	26	6	26.8	-2.1	1.197	0.4	0.3	0	46	39.6	0	140	124	0	33	32	33
2024	9	22	21	36	6	27.2	-3	1.197	0.4	0.3	0	45.2	39.1	0	139	123	0	34	32	33
2024	9	22	21	46	6	28.7	-3	1.197	0.3	0.2	0	45.2	39.6	0	138	124	0	33	32	33
2024	9	22	21	56	6	27.9	-1.8	1.197	0.4	0.3	0	45.6	39.6	0	140	124	0	34	32	33
2024	9	22	22	6	6	27.4	-3.2	1.197	0.3	0.2	0	46	39.6	0	140	124	0	33	32	32
2024	9	22	22	16	6	27.3	-3.4	1.197	0.3	0.2	0	44.3	39.6	0	137	124	0	34	32	33
2024	9	22	22	26	6	26.1	-2.6	1.197	0.4	0.3	0	46	36.1	0	140	116	0	33	32	33
2024	9	22	22	36	6	26.9	-2.5	1.197	0.3	0.2	0	46.4	36.1	0	141	116	0	33	32	33
2024	9	22	22	46	6	26.5	-2.6	1.197	0.3	0.2	0	46.4	40.4	0	141	126	0	33	32	33
2024	9	22	22	56	6	27	-2	1.197	0.3	0.2	0	45.6	40	0	140	125	0	34	32	33
2024	9	22	23	6	6	28.9	-2.7	1.197	0.4	0.3	0	46	40.4	0	140	125	0	33	31	33
2024	9	22	23	16	6	27.9	-2.8	1.197	0.3	0.2	0	45.6	40	0	139	125	0	33	32	33
2024	9	22	23	26	6	26.3	-1.9	1.197	0.3	0.2	0	45.6	39.6	0	140	125	0	34	33	33
2024	9	22	23	36	6	27	-2.8	1.197	0.4	0.3	0	46	40	0	140	125	0	33	32	33
2024	9	22	23	46	6	27	-1.5	1.197	0.4	0.3	0	45.6	40	0	140	125	0	34	32	34
2024	9	22	23	56	6	26.7	-3	1.197	0.4	0.3	0	45.2	40	0	139	125	0	34	32	33

Reinhackle (0365)

Year	Month	Day	Hour	Minute	Second	VelocityX	VelocityY	Level	StdError1	StdError2	StdError3	SNR1	SNR2	SNR3	SignalAmp1	SignalAmp2	SignalAmp3	Noise1	Noise2	Noise3
2024	9	23	0	6	6	25.7	-2.2	1.197	0.4	0.3	0	45.6	39.6	0	140	125	0	34	33	33
2024	9	23	0	16	6	27.4	-2.9	1.197	0.3	0.2	0	45.6	40	0	140	125	0	34	32	33
2024	9	23	0	26	6	28.3	-2.4	1.197	0.3	0.2	0	46	39.6	0	140	124	0	33	32	32
2024	9	23	0	36	6	28.4	-2.6	1.197	0.3	0.2	0	45.2	40	0	139	125	0	34	32	33
2024	9	23	0	46	6	28.5	-1.8	1.197	0.3	0.2	0	45.6	39.6	0	139	124	0	33	32	33
2024	9	23	0	56	6	26	-2.8	1.197	0.4	0.3	0	45.6	39.6	0	140	125	0	34	33	33
2024	9	23	1	6	6	28.4	-2.9	1.197	0.4	0.3	0	45.6	39.6	0	139	124	0	33	32	34
2024	9	23	1	16	6	27.5	-2.2	1.197	0.5	0.4	0	45.2	40	0	139	125	0	34	32	33
2024	9	23	1	26	6	27.8	-2.8	1.197	0.5	0.4	0	45.6	39.1	0	139	124	0	33	33	33
2024	9	23	1	36	6	27.2	-3.1	1.197	0.5	0.4	0	45.2	39.6	0	139	124	0	34	32	32
2024	9	23	1	46	6	26.7	-1.5	1.197	0.4	0.3	0	44.7	39.6	0	139	124	0	35	32	33
2024	9	23	1	56	6	27.3	-1.9	1.197	0.3	0.2	0	45.2	40	0	139	125	0	34	32	32
2024	9	23	2	6	6	27.8	-2.2	1.197	0.4	0.3	0	45.6	39.6	0	139	124	0	33	32	33
2024	9	23	2	16	6	28	-2.8	1.197	0.5	0.4	0	45.2	39.6	0	138	124	0	33	32	33
2024	9	23	2	26	6	27	-2	1.197	0.3	0.2	0	45.2	39.6	0	139	124	0	34	32	32
2024	9	23	2	36	6	27.6	-2.9	1.197	0.4	0.3	0	44.7	39.1	0	137	123	0	33	32	33
2024	9	23	2	46	6	25.6	-3.1	1.197	0.4	0.3	0	45.6	39.6	0	139	125	0	33	33	33
2024	9	23	2	56	6	27.5	-2.7	1.197	0.3	0.2	0	45.2	39.6	0	138	124	0	33	32	33
2024	9	23	3	6	6	27.8	-2.5	1.197	0.5	0.4	0	45.2	39.1	0	138	124	0	33	33	33
2024	9	23	3	16	6	27.6	-2.6	1.197	0.4	0.3	0	45.2	39.6	0	138	124	0	33	32	33
2024	9	23	3	26	6	27.1	-2.6	1.197	0.4	0.3	0	44.7	39.1	0	138	124	0	34	33	33
2024	9	23	3	36	6	28.3	-3.1	1.197	0.3	0.2	0	45.2	39.6	0	138	124	0	33	32	33
2024	9	23	3	46	6	26.7	-2.7	1.197	0.4	0.3	0	45.6	40	0	139	125	0	33	32	33
2024	9	23	3	56	6	26.9	-2.5	1.197	0.4	0.3	0	45.2	39.6	0	139	124	0	34	32	33
2024	9	23	4	6	6	27.6	-3.6	1.197	0.3	0.2	0	45.2	40	0	138	125	0	33	32	33
2024	9	23	4	16	6	28.3	-1.9	1.197	0.4	0.3	0	45.2	39.6	0	138	124	0	33	32	34
2024	9	23	4	26	6	27.6	-2.4	1.197	0.5	0.4	0	45.2	39.6	0	138	124	0	33	32	33
2024	9	23	4	36	6	26.6	-1.6	1.197	0.3	0.2	0	44.3	39.6	0	138	124	0	35	32	33
2024	9	23	4	46	6	26.4	-4.2	1.197	0.3	0.2	0	45.2	39.1	0	138	124	0	33	33	33
2024	9	23	4	56	6	26.6	-2.9	1.197	0.4	0.3	0	45.2	39.6	0	138	124	0	33	32	32
2024	9	23	5	6	6	26.3	-2.7	1.197	0.3	0.2	0	44.7	39.6	0	138	124	0	34	32	33
2024	9	23	5	16	6	27.5	-2.8	1.197	0.3	0.2	0	44.7	39.6	0	137	124	0	33	32	34
2024	9	23	5	26	6	27.6	-1.9	1.197	0.5	0.4	0	45.6	40	0	138	125	0	32	32	32
2024	9	23	5	36	6	28.4	-3.7	1.197	0.3	0.2	0	44.7	39.6	0	138	124	0	34	32	33
2024	9	23	5	46	6	27.1	-3.1	1.197	0.3	0.2	0	44.7	39.6	0	138	124	0	34	32	33
2024	9	23	5	56	6	27.4	-3.1	1.197	0.5	0.4	0	44.3	39.1	0	137	123	0	34	32	33
2024	9	23	6	6	6	27.9	-3.1	1.197	0.3	0.2	0	44.7	39.1	0	137	123	0	33	32	33
2024	9	23	6	16	6	27.4	-3.1	1.197	0.3	0.2	0	44.7	39.1	0	137	123	0	33	32	34
2024	9	23	6	26	6	27.4	-2.2	1.197	0.3	0.2	0	45.2	39.1	0	139	123	0	34	32	34
2024	9	23	6	36	6	26.7	-2.8	1.197	0.3	0.2	0	46	39.6	0	140	123	0	33	31	32
2024	9	23	6	46	6	27	-4	1.197	0.4	0.3	0	45.2	39.1	0	139	123	0	34	32	33
2024	9	23	6	56	6	28.1	-3.2	1.197	0.3	0.2	0	44.7	39.1	0	138	123	0	34	32	33
2024	9	23	7	6	6	28.4	-2.4	1.197	0.3	0.2	0	44.7	38.3	0	138	122	0	34	33	33
2024	9	23	7	16	6	28.2	-3	1.197	0.3	0.2	0	44.7	38.7	0	138	122	0	34	32	33
2024	9	23	7	26	6	28.3	-2.6	1.197	0.4	0.3	0	44.7	38.7	0	138	122	0	34	32	33
2024	9	23	7	36	6	27	-2	1.197	0.5	0.4	0	44.7	38.7	0	138	122	0	34	32	33
2024	9	23	7	46	6	25.3	-3.2	1.197	0.3	0.2	0	44.7	38.7	0	138	122	0	34	32	33
2024	9	23	7	56	6	26.4	-2.7	1.197	0.3	0.2	0	44.7	39.1	0	138	123	0	34	32	33

Reinhackle (0365)

Year	Month	Day	Hour	Minute	Second	VelocityX	VelocityY	Level	StdError1	StdError2	StdError3	SNR1	SNR2	SNR3	SignalAmp1	SignalAmp2	SignalAmp3	Noise1	Noise2	Noise3
2024	9	23	8	6	6	25.5	-2.9	1.197	0.3	0.2	0	44.7	39.1	0	138	123	0	34	32	33
2024	9	23	8	16	6	27	-2.3	1.198	0.3	0.2	0	44.7	38.7	0	138	122	0	34	32	33
2024	9	23	8	26	6	27.4	-2.3	1.197	0.3	0.2	0	45.2	38.3	0	138	122	0	33	33	33
2024	9	23	8	36	6	27.8	-2.6	1.197	0.3	0.2	0	44.7	38.7	0	138	122	0	34	32	33
2024	9	23	8	46	6	26.2	-1.7	1.198	0.3	0.2	0	44.7	38.7	0	138	122	0	34	32	33
2024	9	23	8	56	6	26.6	-2.5	1.198	0.5	0.4	0	44.3	38.7	0	137	122	0	34	32	33
2024	9	23	9	6	6	27.4	-3.3	1.198	0.3	0.2	0	44.3	37.8	0	137	121	0	34	33	32
2024	9	23	9	16	6	28.8	-3.2	1.198	0.4	0.3	0	44.7	38.3	0	137	121	0	33	32	33
2024	9	23	9	26	6	26.7	-2	1.198	0.4	0.3	0	44.7	38.3	0	137	121	0	33	32	33
2024	9	23	9	36	6	26.9	-2.2	1.198	0.4	0.3	0	44.3	38.3	0	137	121	0	34	32	33
2024	9	23	9	46	6	28.4	-2.7	1.198	0.4	0.3	0	43.9	37.8	0	136	120	0	34	32	33
2024	9	23	9	56	6	27.4	-2.5	1.198	0.3	0.2	0	44.7	38.7	0	137	122	0	33	32	32
2024	9	23	10	6	6	28	-3.1	1.198	0.3	0.2	0	44.7	37.8	0	137	121	0	33	33	33
2024	9	23	10	16	6	28.3	-3.4	1.198	0.4	0.3	0	43.9	38.3	0	136	121	0	34	32	32
2024	9	23	10	26	6	28.8	-2.1	1.198	0.4	0.3	0	44.7	37.8	0	136	121	0	32	33	33
2024	9	23	10	36	6	27.7	-2.7	1.198	0.4	0.3	0	44.3	37.8	0	136	120	0	33	32	33
2024	9	23	10	46	6	27.6	-2	1.198	0.3	0.2	0	44.3	37.8	0	136	120	0	33	32	33
2024	9	23	10	56	6	28.3	-2.9	1.198	0.4	0.3	0	44.3	37.8	0	136	121	0	33	33	33
2024	9	23	11	6	6	27.5	-2.7	1.198	0.3	0.2	0	44.3	38.3	0	136	121	0	33	32	33
2024	9	23	11	16	6	26.8	-3.2	1.198	0.4	0.3	0	44.3	38.3	0	137	121	0	34	32	33
2024	9	23	11	26	6	25.9	-2.7	1.198	0.3	0.2	0	43.9	38.3	0	136	121	0	34	32	33
2024	9	23	11	36	6	27.4	-1.7	1.197	0.4	0.3	0	43.9	37.8	0	136	120	0	34	32	33
2024	9	23	11	46	6	27.2	-2.4	1.198	0.3	0.2	0	43.9	38.3	0	136	120	0	34	31	33
2024	9	23	11	56	6	27.2	-2.9	1.197	0.3	0.2	0	43.9	37.8	0	136	120	0	34	32	33
2024	9	23	12	6	6	27.7	-2.7	1.197	0.4	0.3	0	43.9	37.8	0	135	120	0	33	32	33
2024	9	23	12	16	6	27.6	-2.7	1.197	0.3	0.2	0	44.3	37.8	0	136	120	0	33	32	33
2024	9	23	12	26	6	26.8	-3.2	1.197	0.3	0.2	0	43.9	37.8	0	135	120	0	33	32	33
2024	9	23	12	36	6	26.8	-2.3	1.197	0.4	0.3	0	44.3	37.8	0	136	120	0	33	32	33
2024	9	23	12	46	6	28.2	-2.7	1.197	0.3	0.2	0	43.9	37.8	0	135	120	0	33	32	32
2024	9	23	12	56	6	27.6	-2.5	1.197	0.4	0.3	0	43.4	37.4	0	135	119	0	34	32	32
2024	9	23	13	6	6	27.1	-3.2	1.197	0.4	0.3	0	43.4	37.8	0	135	120	0	34	32	33
2024	9	23	13	16	6	27.1	-2.2	1.196	0.4	0.3	0	43.9	38.3	0	135	120	0	33	31	33
2024	9	23	13	26	6	27.9	-2.2	1.196	0.4	0.3	0	44.3	37.8	0	136	120	0	33	32	33
2024	9	23	13	36	6	27.6	-3.6	1.196	0.3	0.2	0	43	37.8	0	134	120	0	34	32	32
2024	9	23	13	46	6	26.6	-2.3	1.195	0.5	0.5	0	44.3	37.8	0	136	120	0	33	32	33
2024	9	23	13	56	6	27.8	-3.6	1.196	0.3	0.2	0	44.3	37.8	0	136	120	0	33	32	33
2024	9	23	14	6	6	27.7	-2.9	1.195	0.5	0.4	0	43.4	37	0	135	119	0	34	33	32
2024	9	23	14	16	6	27.7	-3.7	1.194	0.4	0.3	0	43.9	37.4	0	135	119	0	33	32	33
2024	9	23	14	26	6	28.4	-2.7	1.194	0.3	0.2	0	43.4	37.4	0	135	119	0	34	32	33
2024	9	23	14	36	6	27	-2.7	1.193	0.3	0.2	0	44.3	38.7	0	136	121	0	33	31	32
2024	9	23	14	46	6	27	-2.6	1.193	0.3	0.2	0	44.7	39.1	0	138	123	0	34	32	33
2024	9	23	14	56	6	26.8	-3	1.193	0.4	0.3	0	43.4	37.8	0	135	120	0	34	32	32
2024	9	23	15	6	6	27.8	-3	1.193	0.4	0.3	0	43.9	38.3	0	135	120	0	33	31	33
2024	9	23	15	16	6	26.9	-1.4	1.193	0.3	0.2	0	44.3	37.8	0	136	120	0	33	32	33
2024	9	23	15	26	6	27.9	-2.7	1.192	0.3	0.2	0	43.9	38.7	0	136	121	0	34	31	32
2024	9	23	15	36	6	28.1	-2.5	1.192	0.3	0.2	0	43.9	37.8	0	135	120	0	33	32	33
2024	9	23	15	46	6	28.3	-3.2	1.192	0.4	0.3	0	43.4	37.8	0	135	120	0	34	32	32
2024	9	23	15	56	6	27.7	-3.6	1.192	0.4	0.3	0	44.3	37.8	0	136	120	0	33	32	33

Reinhackle (0365)

Year	Month	Day	Hour	Minute	Second	VelocityX	VelocityY	Level	StdError1	StdError2	StdError3	SNR1	SNR2	SNR3	SignalAmp1	SignalAmp2	SignalAmp3	Noise1	Noise2	Noise3
2024	9	23	16	6	6	27.3	-2.3	1.192	0.3	0.2	0	43.9	37.8	0	136	120	0	34	32	33
2024	9	23	16	16	6	26.9	-2.4	1.192	0.3	0.2	0	43.4	37.4	0	135	120	0	34	33	32
2024	9	23	16	26	6	28.5	-2.4	1.192	0.4	0.3	0	43.9	38.3	0	135	120	0	33	31	33
2024	9	23	16	36	6	27.5	-2.9	1.192	0.4	0.3	0	43.9	37.8	0	135	120	0	33	32	33
2024	9	23	16	46	6	27	-1.9	1.191	0.3	0.2	0	44.3	37.8	0	136	120	0	33	32	33
2024	9	23	16	56	6	26.8	-2.6	1.192	0.3	0.2	0	43.9	37.4	0	135	119	0	33	32	32
2024	9	23	17	6	6	27.2	-2.1	1.192	0.3	0.2	0	44.3	37.8	0	136	120	0	33	32	33
2024	9	23	17	16	6	26.4	-1.4	1.191	0.4	0.3	0	43.9	37.8	0	136	120	0	34	32	32
2024	9	23	17	26	6	27	-2.3	1.191	0.4	0.3	0	43.9	37.4	0	135	119	0	33	32	33
2024	9	23	17	36	6	25.8	-1.7	1.191	0.4	0.3	0	43.9	37.8	0	135	120	0	33	32	33
2024	9	23	17	46	6	27.3	-2.3	1.191	0.5	0.4	0	44.3	37.4	0	136	119	0	33	32	33
2024	9	23	17	56	6	27	-2.4	1.192	0.3	0.2	0	44.3	37.8	0	136	120	0	33	32	33
2024	9	23	18	6	6	26.7	-2.6	1.192	0.4	0.3	0	43.9	37.8	0	136	120	0	34	32	32
2024	9	23	18	16	6	26.7	-3.2	1.192	0.4	0.3	0	44.3	37.4	0	136	119	0	33	32	33
2024	9	23	18	26	6	27.3	-3.6	1.192	0.4	0.3	0	44.3	37.4	0	136	119	0	33	32	32
2024	9	23	18	36	6	27.9	-2.3	1.192	0.3	0.2	0	43.9	37.8	0	136	120	0	34	32	33
2024	9	23	18	46	6	26.9	-2.2	1.192	0.4	0.3	0	44.7	37.8	0	137	120	0	33	32	33
2024	9	23	18	56	6	26.5	-3.6	1.192	0.3	0.2	0	44.3	38.3	0	137	121	0	34	32	32
2024	9	23	19	6	6	26.6	-3.5	1.193	0.3	0.2	0	45.2	38.3	0	138	121	0	33	32	33
2024	9	23	19	16	6	26.9	-2.2	1.193	0.3	0.2	0	45.2	38.7	0	139	122	0	34	32	32
2024	9	23	19	26	6	27.3	-2.6	1.194	0.4	0.3	0	46	39.1	0	140	123	0	33	32	33
2024	9	23	19	36	6	27.6	-3.1	1.194	0.4	0.3	0	46	39.6	0	140	124	0	33	32	32
2024	9	23	19	46	6	26.2	-2.3	1.194	0.4	0.3	0	46.9	40	0	142	125	0	33	32	33
2024	9	23	19	56	6	27.4	-3.8	1.194	0.4	0.3	0	46.4	39.6	0	141	124	0	33	32	32
2024	9	23	20	6	6	28	-2.9	1.194	0.4	0.3	0	46.4	40	0	141	125	0	33	32	32
2024	9	23	20	16	6	27.5	-2.7	1.195	0.3	0.2	0	46	40	0	141	125	0	34	32	33
2024	9	23	20	26	6	27.3	-2.6	1.195	0.3	0.2	0	46.4	40	0	141	125	0	33	32	34
2024	9	23	20	36	6	27.3	-2.1	1.195	0.3	0.2	0	46.9	40	0	141	125	0	32	32	33
2024	9	23	20	46	6	27.2	-2.5	1.195	0.5	0.4	0	46.4	40	0	141	125	0	33	32	33
2024	9	23	20	56	6	26.1	-2.3	1.195	0.4	0.3	0	46.4	40	0	142	125	0	34	32	33
2024	9	23	21	6	6	27.1	-2.7	1.195	0.3	0.2	0	46.4	40.4	0	141	125	0	33	31	33
2024	9	23	21	16	6	27.8	-2.7	1.195	0.5	0.4	0	46.4	39.1	0	141	124	0	33	33	33
2024	9	23	21	26	6	27	-2.6	1.195	0.3	0.2	0	46.4	40	0	141	125	0	33	32	33
2024	9	23	21	36	6	27.9	-1.9	1.195	0.5	0.4	0	46.4	40	0	141	125	0	33	32	32
2024	9	23	21	46	6	26.6	-3.2	1.195	0.4	0.3	0	46.4	39.6	0	141	124	0	33	32	33
2024	9	23	21	56	6	25.6	-2.6	1.195	0.3	0.2	0	46	39.6	0	141	125	0	34	33	33
2024	9	23	22	6	6	26	-1.8	1.196	0.4	0.3	0	46.9	39.6	0	142	125	0	33	33	32
2024	9	23	22	16	6	26.9	-1.7	1.195	0.4	0.3	0	46.4	39.6	0	141	124	0	33	32	32
2024	9	23	22	26	6	27	-2.3	1.196	0.4	0.3	0	46	39.6	0	141	124	0	34	32	33
2024	9	23	22	36	6	26.5	-2.6	1.195	0.3	0.2	0	46.4	39.6	0	141	125	0	33	33	33
2024	9	23	22	46	6	27	-3	1.195	0.4	0.3	0	46.9	40	0	142	125	0	33	32	33
2024	9	23	22	56	6	28	-2.5	1.196	0.3	0.2	0	46.4	39.6	0	141	124	0	33	32	33
2024	9	23	23	6	6	27.6	-3.2	1.196	0.3	0.2	0	46.4	39.1	0	141	124	0	33	33	32
2024	9	23	23	16	6	27.8	-3.4	1.196	0.3	0.2	0	46	39.6	0	141	124	0	34	32	32
2024	9	23	23	26	6	28	-3.3	1.196	0.4	0.3	0	46	39.6	0	141	124	0	34	32	32
2024	9	23	23	36	6	27.7	-1.8	1.196	0.3	0.2	0	46	39.6	0	141	124	0	34	32	33
2024	9	23	23	46	6	26.8	-3.2	1.196	0.3	0.2	0	45.6	39.6	0	140	124	0	34	32	33
2024	9	23	23	56	6	27.3	-3.1	1.196	0.5	0.4	0	46	39.6	0	140	124	0	33	32	33

Reinhackle (0365)

Year	Month	Day	Hour	Minute	Second	VelocityX	VelocityY	Level	StdError1	StdError2	StdError3	SNR1	SNR2	SNR3	SignalAmp1	SignalAmp2	SignalAmp3	Noise1	Noise2	Noise3
2024	9	24	0	6	6	26.8	-2.1	1.196	0.3	0.2	0	46.4	39.6	0	141	124	0	33	32	33
2024	9	24	0	16	6	27.5	-2.5	1.196	0.3	0.2	0	46	39.1	0	141	124	0	34	33	33
2024	9	24	0	26	6	27.8	-2.2	1.196	0.4	0.3	0	46	39.6	0	141	124	0	34	32	34
2024	9	24	0	36	6	27.2	-3.7	1.196	0.4	0.3	0	46	39.6	0	141	124	0	34	32	33
2024	9	24	0	46	6	26.7	-3.7	1.196	0.4	0.3	0	46	39.6	0	140	124	0	33	32	33
2024	9	24	0	56	6	27.4	-2.2	1.196	0.3	0.2	0	46	37.8	0	141	120	0	34	32	33
2024	9	24	1	6	6	27.2	-2.5	1.196	0.5	0.4	0	46	40	0	141	125	0	34	32	33
2024	9	24	1	16	6	28.1	-3.4	1.196	0.5	0.5	0	46.4	39.6	0	141	124	0	33	32	33
2024	9	24	1	26	6	26.7	-1.7	1.196	0.3	0.2	0	46.4	40	0	141	125	0	33	32	33
2024	9	24	1	36	6	27.1	-2.1	1.196	0.4	0.3	0	45.6	39.1	0	140	124	0	34	33	34
2024	9	24	1	46	6	27.9	-2.6	1.196	0.5	0.4	0	45.6	39.6	0	140	124	0	34	32	33
2024	9	24	1	56	6	27.4	-2.7	1.196	0.5	0.5	0	45.6	39.6	0	140	124	0	34	32	33
2024	9	24	2	6	6	27.1	-4	1.196	0.4	0.3	0	45.6	39.6	0	140	124	0	34	32	33
2024	9	24	2	16	6	27.1	-2.7	1.196	0.3	0.2	0	46	39.6	0	140	124	0	33	32	34
2024	9	24	2	26	6	28.1	-2.4	1.196	0.4	0.3	0	45.6	39.1	0	140	124	0	34	33	33
2024	9	24	2	36	6	28.1	-2.9	1.196	0.5	0.4	0	46	39.6	0	140	124	0	33	32	33
2024	9	24	2	46	6	26.3	-2.4	1.196	0.3	0.2	0	46	39.6	0	140	124	0	33	32	33
2024	9	24	2	56	6	25.9	-3.9	1.196	0.4	0.3	0	45.2	40	0	139	124	0	34	31	33
2024	9	24	3	6	6	28.3	-2.9	1.196	0.4	0.3	0	46.4	39.6	0	140	124	0	32	32	33
2024	9	24	3	16	6	27.1	-3.2	1.196	0.4	0.3	0	46	39.6	0	140	124	0	33	32	33
2024	9	24	3	26	6	27.1	-3.1	1.196	0.3	0.2	0	46	39.6	0	140	124	0	33	32	32
2024	9	24	3	36	6	28.1	-3.2	1.196	0.3	0.2	0	45.6	39.6	0	139	124	0	33	32	33
2024	9	24	3	46	6	27.9	-1.8	1.196	0.3	0.2	0	46	39.6	0	140	124	0	33	32	33
2024	9	24	3	56	6	26.5	-2.8	1.196	0.3	0.2	0	46	39.6	0	140	124	0	33	32	33
2024	9	24	4	6	6	27.3	-2.4	1.196	0.3	0.2	0	45.6	39.1	0	139	123	0	33	32	32
2024	9	24	4	16	6	27.8	-2.1	1.196	0.3	0.2	0	45.6	39.1	0	139	123	0	33	32	34
2024	9	24	4	26	6	27.8	-2.9	1.196	0.5	0.4	0	45.6	39.6	0	139	124	0	33	32	34
2024	9	24	4	36	6	26.6	-2.4	1.196	0.4	0.3	0	46	39.6	0	140	124	0	33	32	33
2024	9	24	4	46	6	26.4	-2.3	1.196	0.4	0.3	0	45.6	40	0	140	125	0	34	32	33
2024	9	24	4	56	6	27	-2.6	1.196	0.3	0.2	0	45.6	39.6	0	139	124	0	33	32	33
2024	9	24	5	6	6	27.7	-2.7	1.196	0.3	0.2	0	45.6	39.6	0	139	124	0	33	32	33
2024	9	24	5	16	6	27.5	-3.1	1.196	0.4	0.3	0	45.6	39.1	0	139	123	0	33	32	33
2024	9	24	5	26	6	27.5	-2.7	1.196	0.4	0.3	0	45.6	39.6	0	139	124	0	33	32	33
2024	9	24	5	36	6	27.8	-2.1	1.196	0.3	0.2	0	46	39.6	0	140	124	0	33	32	33
2024	9	24	5	46	6	26.7	-2.5	1.197	0.4	0.3	0	46	40	0	141	125	0	34	32	32
2024	9	24	5	56	6	27.4	-2.3	1.196	0.4	0.3	0	46	40	0	140	125	0	33	32	33
2024	9	24	6	6	6	28	-2.8	1.197	0.4	0.3	0	45.2	39.6	0	139	123	0	34	31	33
2024	9	24	6	16	6	27.4	-3.4	1.197	0.5	0.4	0	45.6	39.1	0	139	123	0	33	32	32
2024	9	24	6	26	6	27.7	-3	1.197	0.4	0.3	0	46	39.1	0	140	124	0	33	33	34
2024	9	24	6	36	6	26.2	-2.5	1.197	0.4	0.3	0	45.6	39.6	0	140	124	0	34	32	32
2024	9	24	6	46	6	25.6	-0.4	1.197	0.4	0.3	0	45.2	39.6	0	139	124	0	34	32	33
2024	9	24	6	56	6	26.5	-1.9	1.197	0.4	0.3	0	44.7	39.6	0	138	123	0	34	31	33
2024	9	24	7	6	6	25.9	-3	1.197	0.3	0.2	0	44.7	39.1	0	138	123	0	34	32	33
2024	9	24	7	16	6	27.4	-2.2	1.197	0.5	0.5	0	45.2	38.7	0	138	122	0	33	32	33
2024	9	24	7	26	6	26.6	-2.6	1.197	0.4	0.3	0	44.7	38.7	0	138	122	0	34	32	33
2024	9	24	7	36	6	27.9	-3.6	1.197	0.3	0.2	0	44.7	38.3	0	137	122	0	33	33	33
2024	9	24	7	46	6	26.5	-2.7	1.197	0.3	0.2	0	44.3	38.7	0	137	122	0	34	32	32
2024	9	24	7	56	6	27.9	-3.1	1.197	0.4	0.3	0	44.3	38.7	0	137	122	0	34	32	33

Reinhackle (0365)

Year	Month	Day	Hour	Minute	Second	VelocityX	VelocityY	Level	StdError1	StdError2	StdError3	SNR1	SNR2	SNR3	SignalAmp1	SignalAmp2	SignalAmp3	Noise1	Noise2	Noise3
2024	9	24	8	6	6	27.8	-2.1	1.197	0.3	0.2	0	44.7	39.6	0	138	123	0	34	31	33
2024	9	24	8	16	6	27.5	-2.7	1.197	0.3	0.2	0	44.7	38.7	0	137	122	0	33	32	33
2024	9	24	8	26	6	27.7	-3	1.197	0.4	0.3	0	44.7	39.1	0	137	123	0	33	32	33
2024	9	24	8	36	6	27.1	-2.7	1.197	0.4	0.3	0	44.7	38.7	0	137	122	0	33	32	32
2024	9	24	8	46	6	26.1	-2.3	1.197	0.3	0.2	0	44.7	38.7	0	137	122	0	33	32	33
2024	9	24	8	56	6	25.6	-2.8	1.197	0.5	0.4	0	44.3	39.1	0	137	122	0	34	31	33
2024	9	24	9	6	6	27.5	-1.7	1.197	0.3	0.2	0	44.3	38.3	0	137	122	0	34	33	32
2024	9	24	9	16	6	26	-0.9	1.197	0.3	0.2	0	44.7	39.1	0	137	123	0	33	32	33
2024	9	24	9	26	6	27.3	-3.2	1.197	0.5	0.4	0	44.3	38.3	0	136	121	0	33	32	32
2024	9	24	9	36	6	26.7	-3	1.197	0.3	0.2	0	43.9	39.1	0	136	122	0	34	31	33
2024	9	24	9	46	6	25.7	-1.9	1.197	0.3	0.2	0	44.3	38.7	0	137	122	0	34	32	33
2024	9	24	9	56	6	28	-3.4	1.197	0.3	0.2	0	43.4	37.8	0	135	121	0	34	33	33
2024	9	24	10	6	6	26.9	-3.2	1.197	0.3	0.2	0	43.4	38.3	0	135	121	0	34	32	33
2024	9	24	10	16	6	27.3	-4.2	1.197	0.5	0.4	0	44.3	37.8	0	136	121	0	33	33	33
2024	9	24	10	26	6	28.3	-3.6	1.197	0.4	0.3	0	44.3	38.3	0	136	121	0	33	32	33
2024	9	24	10	36	6	26.9	-2.3	1.197	0.5	0.4	0	44.3	38.3	0	136	121	0	33	32	33
2024	9	24	10	46	6	26.7	-2.1	1.197	0.4	0.3	0	43.4	37.8	0	135	120	0	34	32	33
2024	9	24	10	56	6	27.2	-3.3	1.198	0.3	0.2	0	43.9	37.8	0	135	120	0	33	32	33
2024	9	24	11	6	6	26.3	-2.3	1.197	0.3	0.2	0	43.4	37.4	0	135	120	0	34	33	33
2024	9	24	11	16	6	26.7	-2.9	1.197	0.3	0.2	0	43.4	38.3	0	135	121	0	34	32	33
2024	9	24	11	26	6	28.3	-2.9	1.197	0.3	0.2	0	43.4	37.4	0	135	120	0	34	33	33
2024	9	24	11	36	6	27.7	-2.8	1.197	0.3	0.2	0	43.4	37	0	134	119	0	33	33	33
2024	9	24	11	46	6	28.1	-1.8	1.197	0.3	0.2	0	43.4	37.8	0	134	120	0	33	32	33
2024	9	24	11	56	6	27.4	-3.3	1.197	0.3	0.2	0	43.4	38.3	0	134	120	0	33	31	33
2024	9	24	12	6	6	27.5	-2.3	1.197	0.5	0.4	0	43.4	37.8	0	135	120	0	34	32	32
2024	9	24	12	16	6	27.2	-2.8	1.197	0.4	0.3	0	43.9	37.8	0	135	120	0	33	32	34
2024	9	24	12	26	6	27.3	-2.3	1.197	0.3	0.2	0	43.4	37.8	0	134	120	0	33	32	32
2024	9	24	12	36	6	27.3	-2.6	1.197	0.3	0.2	0	43	37.4	0	134	119	0	34	32	33
2024	9	24	12	46	6	27.1	-2.7	1.197	0.4	0.3	0	43.9	37.8	0	135	120	0	33	32	32
2024	9	24	12	56	6	28.6	-2	1.197	0.4	0.3	0	43.9	38.3	0	135	121	0	33	32	33
2024	9	24	13	6	6	27.4	-2.8	1.197	0.3	0.2	0	43.9	38.7	0	135	122	0	33	32	33
2024	9	24	13	16	6	26.1	-2.8	1.196	0.4	0.3	0	43.9	38.3	0	135	121	0	33	32	33
2024	9	24	13	26	6	27.7	-3.9	1.196	0.3	0.2	0	44.3	38.3	0	136	121	0	33	32	33
2024	9	24	13	36	6	26.9	-2.8	1.195	0.3	0.2	0	43.4	38.3	0	135	121	0	34	32	33
2024	9	24	13	46	6	25.9	-3	1.195	0.3	0.2	0	43.9	38.3	0	135	121	0	33	32	33
2024	9	24	13	56	6	26	-2.2	1.194	0.3	0.2	0	43.9	38.3	0	135	121	0	33	32	33
2024	9	24	14	6	6	27.9	-3.3	1.194	0.4	0.3	0	44.3	38.3	0	135	121	0	32	32	33
2024	9	24	14	16	6	27.3	-2.7	1.193	0.5	0.4	0	43.9	38.3	0	135	121	0	33	32	32
2024	9	24	14	26	6	25.8	-3.3	1.193	0.4	0.3	0	43.9	38.3	0	135	121	0	33	32	32
2024	9	24	14	36	6	25.7	-1.9	1.193	0.4	0.3	0	43.4	38.3	0	135	121	0	34	32	32
2024	9	24	14	46	6	27.6	-3	1.192	0.3	0.2	0	43.4	38.3	0	135	121	0	34	32	33
2024	9	24	14	56	6	27.3	-3.2	1.192	0.3	0.2	0	43.9	38.3	0	135	121	0	33	32	33
2024	9	24	15	6	6	26.7	-2.6	1.192	0.3	0.2	0	43.4	38.3	0	135	121	0	34	32	32
2024	9	24	15	16	6	26	-2.6	1.192	0.3	0.2	0	43.4	38.7	0	135	121	0	34	31	33
2024	9	24	15	26	6	27	-2.4	1.191	0.4	0.3	0	43.4	38.3	0	135	121	0	34	32	33
2024	9	24	15	36	6	26.7	-3.7	1.191	0.4	0.3	0	44.3	38.3	0	135	121	0	32	32	32
2024	9	24	15	46	6	27	-3.4	1.191	0.4	0.3	0	43	37.8	0	134	120	0	34	32	33
2024	9	24	15	56	6	27.9	-2.7	1.191	0.5	0.4	0	43.4	37.8	0	134	121	0	33	33	32

Reinhackle (0365)

Year	Month	Day	Hour	Minute	Second	VelocityX	VelocityY	Level	StdError1	StdError2	StdError3	SNR1	SNR2	SNR3	SignalAmp1	SignalAmp2	SignalAmp3	Noise1	Noise2	Noise3
2024	9	24	16	6	6	26.8	-3.7	1.191	0.3	0.2	0	43.4	38.7	0	134	121	0	33	31	33
2024	9	24	16	16	6	25.9	-3.2	1.191	0.4	0.3	0	43	37.8	0	134	120	0	34	32	32
2024	9	24	16	26	6	26.9	-3	1.191	0.4	0.3	0	43.4	37.8	0	134	120	0	33	32	33
2024	9	24	16	36	6	26.1	-2.5	1.191	0.3	0.2	0	43.4	38.3	0	135	121	0	34	32	32
2024	9	24	16	46	6	26.9	-2.7	1.191	0.3	0.2	0	43.4	38.3	0	135	121	0	34	32	33
2024	9	24	16	56	6	27.3	-3.1	1.19	0.3	0.2	0	43.4	37.8	0	135	121	0	34	33	32
2024	9	24	17	6	6	27.4	-2.7	1.19	0.4	0.3	0	43.9	38.7	0	135	121	0	33	31	33
2024	9	24	17	16	6	26.5	-3.7	1.191	0.3	0.2	0	43.4	37.8	0	134	120	0	33	32	33
2024	9	24	17	26	6	26.5	-3.1	1.19	0.4	0.3	0	43.4	38.3	0	134	120	0	33	31	33
2024	9	24	17	36	6	25.8	-3.5	1.19	0.5	0.4	0	43.4	37.4	0	134	119	0	33	32	33
2024	9	24	17	46	6	27.3	-2.9	1.19	0.5	0.4	0	43.4	37.8	0	134	120	0	33	32	33
2024	9	24	17	56	6	26.3	-2.4	1.19	0.4	0.3	0	43.4	37.8	0	134	120	0	33	32	33
2024	9	24	18	6	6	27	-2.1	1.19	0.3	0.2	0	43.4	37.8	0	135	120	0	34	32	33
2024	9	24	18	16	6	27.9	-2.3	1.19	0.3	0.2	0	43.4	37.8	0	134	120	0	33	32	33
2024	9	24	18	26	6	27.2	-3.2	1.19	0.4	0.3	0	43.4	37.8	0	135	120	0	34	32	33
2024	9	24	18	36	6	27.8	-3.1	1.19	0.4	0.3	0	43.4	38.3	0	135	121	0	34	32	33
2024	9	24	18	46	6	26.4	-2.5	1.19	0.4	0.3	0	44.3	38.3	0	136	121	0	33	32	33
2024	9	24	18	56	6	27.1	-2	1.19	0.3	0.2	0	44.3	38.7	0	137	122	0	34	32	32
2024	9	24	19	6	6	27.3	-3.1	1.19	0.3	0.2	0	44.7	38.7	0	137	122	0	33	32	32
2024	9	24	19	16	6	28.6	-3.1	1.19	0.3	0.2	0	45.2	39.1	0	138	123	0	33	32	32
2024	9	24	19	26	6	26	-1.3	1.19	0.3	0.2	0	45.2	40	0	139	124	0	34	31	34
2024	9	24	19	36	6	26.8	-1.7	1.19	0.4	0.3	0	45.6	40	0	139	125	0	33	32	32
2024	9	24	19	46	6	28	-2.3	1.19	0.4	0.3	0	45.2	40	0	139	125	0	34	32	33
2024	9	24	19	56	6	25.8	-2.7	1.19	0.3	0.2	0	45.2	39.6	0	139	125	0	34	33	33
2024	9	24	20	6	6	26.9	-3.5	1.19	0.3	0.2	0	45.2	40	0	139	125	0	34	32	33
2024	9	24	20	16	6	27.9	-3.8	1.19	0.3	0.2	0	45.6	40	0	140	125	0	34	32	33
2024	9	24	20	26	6	26.8	-2.1	1.19	0.4	0.3	0	46.4	40	0	141	125	0	33	32	32
2024	9	24	20	36	6	26.3	-2.7	1.191	0.3	0.2	0	46	40	0	141	125	0	34	32	33
2024	9	24	20	46	6	26.6	-2.3	1.191	0.4	0.3	0	46.4	40	0	141	125	0	33	32	32
2024	9	24	20	56	6	27	-1.9	1.191	0.5	0.4	0	46.4	40	0	141	125	0	33	32	33
2024	9	24	21	6	6	27.3	-3.2	1.191	0.5	0.5	0	46	40	0	140	125	0	33	32	33
2024	9	24	21	16	6	28	-2.7	1.191	0.5	0.5	0	46	40	0	140	125	0	33	32	33
2024	9	24	21	26	6	27.3	-2.3	1.191	0.3	0.2	0	45.6	40	0	140	125	0	34	32	33
2024	9	24	21	36	6	27.1	-2.5	1.191	0.3	0.2	0	46	39.6	0	140	125	0	33	33	33
2024	9	24	21	46	6	27.1	-2	1.193	0.3	0.2	0	46	40	0	140	125	0	33	32	33
2024	9	24	21	56	6	26.7	-2.7	1.193	0.4	0.3	0	41.7	40	0	131	125	0	34	32	33
2024	9	24	22	6	6	27.7	-3	1.192	0.3	0.2	0	45.6	40.4	0	140	125	0	34	31	33
2024	9	24	22	16	6	26.4	-1.8	1.192	0.3	0.2	0	46	40.4	0	140	125	0	33	31	33
2024	9	24	22	26	6	27.9	-2.3	1.193	0.3	0.2	0	46	40	0	141	125	0	34	32	33
2024	9	24	22	36	6	28	-4	1.193	0.5	0.4	0	45.6	39.6	0	139	124	0	33	32	32
2024	9	24	22	46	6	26	-1.8	1.193	0.5	0.4	0	45.6	40	0	140	125	0	34	32	33
2024	9	24	22	56	6	26.9	-3.4	1.194	0.3	0.2	0	46	40	0	140	125	0	33	32	33
2024	9	24	23	6	6	26.8	-2.4	1.194	0.5	0.4	0	46	39.1	0	140	124	0	33	33	33
2024	9	24	23	16	6	27.7	-2	1.194	0.5	0.4	0	46	40	0	140	125	0	33	32	34
2024	9	24	23	26	6	27.9	-2.3	1.194	0.5	0.4	0	45.6	40	0	140	125	0	34	32	33
2024	9	24	23	36	6	27.5	-3	1.194	0.5	0.4	0	45.6	39.6	0	139	124	0	33	32	32
2024	9	24	23	46	6	27.1	-2.9	1.194	0.5	0.4	0	45.2	39.6	0	139	124	0	34	32	33
2024	9	24	23	56	6	27.8	-2.9	1.194	0.3	0.2	0	45.6	39.6	0	139	123	0	33	31	33

Reinhackle (0365)

Year	Month	Day	Hour	Minute	Second	VelocityX	VelocityY	Level	StdError1	StdError2	StdError3	SNR1	SNR2	SNR3	SignalAmp1	SignalAmp2	SignalAmp3	Noise1	Noise2	Noise3
2024	9	25	0	6	6	27.1	-2.7	1.194	0.3	0.2	0	45.6	39.6	0	139	124	0	33	32	33
2024	9	25	0	16	6	26.2	-2.3	1.194	0.3	0.2	0	46	40	0	140	125	0	33	32	33
2024	9	25	0	26	6	26.8	-2.2	1.194	0.4	0.3	0	45.6	39.6	0	140	125	0	34	33	32
2024	9	25	0	36	6	26.5	-3.3	1.194	0.3	0.2	0	45.2	38.7	0	139	123	0	34	33	34
2024	9	25	0	46	6	27.2	-2.8	1.194	0.4	0.3	0	45.2	39.6	0	139	124	0	34	32	33
2024	9	25	0	56	6	27.8	-2.4	1.194	0.3	0.2	0	46	39.1	0	141	124	0	34	33	33
2024	9	25	1	6	6	26.6	-2.6	1.194	0.5	0.4	0	46	39.6	0	141	124	0	34	32	33
2024	9	25	1	16	6	27.1	-2.9	1.194	0.3	0.2	0	46	39.6	0	140	124	0	33	32	33
2024	9	25	1	26	6	27.8	-2.4	1.195	0.3	0.2	0	46	39.1	0	140	123	0	33	32	33
2024	9	25	1	36	6	27.6	-3.1	1.195	0.4	0.3	0	45.6	39.6	0	140	124	0	34	32	32
2024	9	25	1	46	6	26.9	-2.3	1.195	0.3	0.2	0	46	40	0	141	125	0	34	32	32
2024	9	25	1	56	6	27.4	-3.3	1.194	0.4	0.3	0	46	39.6	0	140	124	0	33	32	34
2024	9	25	2	6	6	27	-1.7	1.195	0.3	0.2	0	45.6	39.1	0	140	124	0	34	33	33
2024	9	25	2	16	6	25.9	-1.8	1.195	0.4	0.3	0	46	39.6	0	140	125	0	33	33	34
2024	9	25	2	26	6	26.6	-3.1	1.195	0.3	0.2	0	46	39.6	0	140	124	0	33	32	32
2024	9	25	2	36	6	26.7	-2.2	1.195	0.4	0.3	0	46	39.6	0	141	125	0	34	33	33
2024	9	25	2	46	6	27.7	-3.5	1.195	0.5	0.4	0	45.2	39.6	0	139	124	0	34	32	33
2024	9	25	2	56	6	27.3	-3.9	1.195	0.5	0.5	0	45.6	39.1	0	140	124	0	34	33	33
2024	9	25	3	6	6	27.2	-2.5	1.195	0.4	0.3	0	45.6	39.6	0	140	124	0	34	32	33
2024	9	25	3	16	6	26.1	-2.7	1.195	0.4	0.3	0	45.6	39.6	0	140	125	0	34	33	33
2024	9	25	3	26	6	27.3	-2.4	1.195	0.3	0.2	0	45.6	40	0	140	124	0	34	31	33
2024	9	25	3	36	6	27.1	-3.2	1.195	0.3	0.2	0	45.6	39.6	0	139	124	0	33	32	33
2024	9	25	3	46	6	26.7	-2.8	1.195	0.3	0.2	0	45.2	39.6	0	139	124	0	34	32	33
2024	9	25	3	56	6	27.7	-2.3	1.195	0.4	0.3	0	45.6	39.6	0	140	124	0	34	32	33
2024	9	25	4	6	6	27.1	-3.1	1.195	0.5	0.4	0	44.7	38.7	0	138	123	0	34	33	33
2024	9	25	4	16	6	27.6	-1.9	1.195	0.3	0.2	0	45.6	39.6	0	140	124	0	34	32	34
2024	9	25	4	26	6	27.8	-2.8	1.195	0.4	0.3	0	45.6	39.1	0	139	124	0	33	33	33
2024	9	25	4	36	6	25.8	-2.7	1.195	0.3	0.2	0	45.6	39.6	0	140	124	0	34	32	33
2024	9	25	4	46	6	28.2	-3.5	1.195	0.3	0.2	0	45.2	39.1	0	139	123	0	34	32	34
2024	9	25	4	56	6	26.9	-2.8	1.195	0.3	0.2	0	45.6	39.6	0	139	124	0	33	32	33
2024	9	25	5	6	6	28.1	-3.2	1.195	0.4	0.3	0	45.6	39.1	0	139	123	0	33	32	32
2024	9	25	5	16	6	28.3	-3.5	1.195	0.4	0.3	0	45.6	39.1	0	139	124	0	33	33	33
2024	9	25	5	26	6	27.8	-2.7	1.195	0.3	0.2	0	45.2	39.6	0	139	124	0	34	32	34
2024	9	25	5	36	6	28	-3	1.195	0.3	0.2	0	45.2	39.6	0	139	123	0	34	31	33
2024	9	25	5	46	6	27.9	-2.4	1.195	0.3	0.2	0	45.6	39.1	0	139	124	0	33	33	33
2024	9	25	5	56	6	26.6	-2.1	1.195	0.4	0.3	0	45.2	39.6	0	139	124	0	34	32	33
2024	9	25	6	6	6	26.5	-1.6	1.195	0.3	0.2	0	45.6	39.1	0	139	123	0	33	32	33
2024	9	25	6	16	6	26.2	-2	1.195	0.3	0.2	0	45.2	39.1	0	138	123	0	33	32	33
2024	9	25	6	26	6	26.7	-2.5	1.195	0.3	0.2	0	44.7	39.1	0	138	123	0	34	32	33
2024	9	25	6	36	6	27.7	-1.2	1.195	0.3	0.2	0	45.2	39.1	0	138	123	0	33	32	33
2024	9	25	6	46	6	27.8	-2.4	1.195	0.3	0.2	0	44.7	39.1	0	138	122	0	34	31	33
2024	9	25	6	56	6	26.9	-2.9	1.195	0.3	0.2	0	44.7	39.1	0	138	123	0	34	32	33
2024	9	25	7	6	6	25.7	-1.7	1.195	0.3	0.2	0	44.7	39.1	0	137	122	0	33	31	32
2024	9	25	7	16	6	26.2	-1.7	1.195	0.3	0.2	0	44.7	38.7	0	137	122	0	33	32	32
2024	9	25	7	26	6	27.3	-2.1	1.195	0.3	0.2	0	44.7	38.3	0	137	122	0	33	33	33
2024	9	25	7	36	6	27.9	-3.2	1.195	0.3	0.2	0	44.3	38.3	0	136	121	0	33	32	33
2024	9	25	7	46	6	27.1	-2.2	1.195	0.3	0.2	0	44.3	38.7	0	137	122	0	34	32	33
2024	9	25	7	56	6	27.5	-2.5	1.195	0.3	0.2	0	44.7	38.7	0	137	122	0	33	32	32

Reinhackle (0365)

Year	Month	Day	Hour	Minute	Second	VelocityX	VelocityY	Level	StdError1	StdError2	StdError3	SNR1	SNR2	SNR3	SignalAmp1	SignalAmp2	SignalAmp3	Noise1	Noise2	Noise3
2024	9	25	8	6	6	27.9	-3	1.195	0.3	0.2	0	44.7	39.1	0	137	122	0	33	31	33
2024	9	25	8	16	6	26.8	-2.7	1.195	0.3	0.2	0	44.7	39.1	0	137	123	0	33	32	33
2024	9	25	8	26	6	27.4	-3.6	1.195	0.4	0.3	0	43.9	38.7	0	136	122	0	34	32	33
2024	9	25	8	36	6	27.9	-2.7	1.195	0.5	0.4	0	43.9	38.7	0	136	122	0	34	32	33
2024	9	25	8	46	6	27.4	-2.3	1.195	0.4	0.3	0	44.3	37.8	0	136	121	0	33	33	33
2024	9	25	8	56	6	27.8	-3.1	1.195	0.5	0.5	0	43.4	38.3	0	135	121	0	34	32	33
2024	9	25	9	6	6	27.8	-2.6	1.195	0.3	0.2	0	44.3	38.3	0	136	121	0	33	32	33
2024	9	25	9	16	6	27.9	-2.5	1.195	0.3	0.2	0	43.9	38.7	0	135	121	0	33	31	34
2024	9	25	9	26	6	26.1	-1.8	1.195	0.4	0.3	0	44.3	38.3	0	136	121	0	33	32	33
2024	9	25	9	36	6	27.6	-3.2	1.195	0.5	0.4	0	43.4	38.3	0	135	121	0	34	32	33
2024	9	25	9	46	6	28.3	-1.9	1.195	0.3	0.2	0	43.4	39.1	0	135	122	0	34	31	33
2024	9	25	9	56	6	27.7	-2.3	1.195	0.3	0.2	0	44.3	38.7	0	136	122	0	33	32	33
2024	9	25	10	6	6	26.6	-2.1	1.195	0.4	0.3	0	44.3	38.7	0	136	122	0	33	32	32
2024	9	25	10	16	6	26.6	-2.3	1.195	0.4	0.3	0	44.3	38.7	0	136	122	0	33	32	33
2024	9	25	10	26	6	27.1	-2.6	1.195	0.3	0.2	0	44.3	38.7	0	136	122	0	33	32	33
2024	9	25	10	36	6	28.3	-2.1	1.195	0.3	0.2	0	43.9	38.7	0	136	122	0	34	32	33
2024	9	25	10	46	6	26.8	-2.4	1.195	0.4	0.3	0	43.9	38.7	0	136	122	0	34	32	33
2024	9	25	10	56	6	27	-3.7	1.195	0.3	0.2	0	43.4	38.3	0	135	121	0	34	32	33
2024	9	25	11	6	6	27.3	-1.8	1.195	0.3	0.2	0	44.3	38.7	0	136	122	0	33	32	33
2024	9	25	11	16	6	26.2	-3.7	1.195	0.5	0.4	0	44.3	38.3	0	136	122	0	33	33	33
2024	9	25	11	26	6	25.8	-3	1.195	0.3	0.2	0	44.3	38.7	0	136	122	0	33	32	34
2024	9	25	11	36	6	26.8	-3.7	1.194	0.4	0.3	0	44.7	38.7	0	136	122	0	32	32	33
2024	9	25	11	46	6	27.1	-3.2	1.194	0.3	0.2	0	43.9	38.7	0	135	121	0	33	31	33
2024	9	25	11	56	6	26.2	-1.9	1.193	0.3	0.2	0	43.9	38.7	0	136	122	0	34	32	33
2024	9	25	12	6	6	27.2	-3.7	1.193	0.3	0.2	0	43	38.3	0	134	120	0	34	31	32
2024	9	25	12	16	6	27.2	-2.8	1.193	0.4	0.3	0	43.4	38.3	0	134	121	0	33	32	33
2024	9	25	12	26	6	27.2	-2.3	1.193	0.4	0.3	0	43.4	38.3	0	135	121	0	34	32	33
2024	9	25	12	36	6	26.9	-2.5	1.191	0.4	0.3	0	43.9	38.3	0	135	121	0	33	32	33
2024	9	25	12	46	6	26.6	-2.5	1.192	0.3	0.2	0	43.4	37.8	0	134	120	0	33	32	33
2024	9	25	12	56	6	25.9	-2.9	1.192	0.4	0.3	0	43	37.8	0	134	120	0	34	32	32
2024	9	25	13	6	6	25.8	-3.1	1.192	0.3	0.2	0	43.4	37.8	0	134	120	0	33	32	32
2024	9	25	13	16	6	27.3	-3.1	1.191	0.3	0.2	0	43.4	37.8	0	134	120	0	33	32	33
2024	9	25	13	26	6	27.2	-3.3	1.19	0.4	0.3	0	43	37.8	0	134	120	0	34	32	33
2024	9	25	13	36	6	26.8	-3.7	1.191	0.4	0.3	0	43.4	37.8	0	134	120	0	33	32	33
2024	9	25	13	46	6	25.5	-2.4	1.191	0.4	0.3	0	43.4	37.8	0	134	120	0	33	32	33
2024	9	25	13	56	6	26.7	-2.7	1.191	0.4	0.3	0	43.4	37.8	0	134	120	0	33	32	33
2024	9	25	14	6	6	27.6	-4	1.191	0.3	0.2	0	43.4	37.8	0	134	120	0	33	32	32
2024	9	25	14	16	6	26.6	-2.7	1.191	0.5	0.4	0	43.9	38.3	0	135	121	0	33	32	32
2024	9	25	14	26	6	26.8	-3.2	1.19	0.4	0.3	0	43.9	38.7	0	135	121	0	33	31	32
2024	9	25	14	36	6	27.3	-2.7	1.19	0.4	0.3	0	43.9	38.3	0	135	121	0	33	32	33
2024	9	25	14	46	6	26	-2.6	1.191	0.5	0.4	0	44.3	39.1	0	136	122	0	33	31	33
2024	9	25	14	56	6	27.5	-3.2	1.189	0.3	0.2	0	43.9	38.3	0	135	121	0	33	32	33
2024	9	25	15	6	6	25.7	-1.8	1.19	0.3	0.2	0	43.4	38.3	0	135	121	0	34	32	33
2024	9	25	15	16	6	26.4	-2.2	1.19	0.4	0.3	0	43.4	38.3	0	135	121	0	34	32	33
2024	9	25	15	26	6	25.4	-2.2	1.19	0.5	0.4	0	43.9	38.7	0	135	122	0	33	32	33
2024	9	25	15	36	6	26.9	-2.5	1.189	0.3	0.2	0	43.9	38.3	0	135	121	0	33	32	33
2024	9	25	15	46	6	26.5	-2.6	1.189	0.3	0.2	0	43.4	38.3	0	135	121	0	34	32	32
2024	9	25	15	56	6	27.5	-2.3	1.189	0.3	0.2	0	43.9	38.7	0	135	122	0	33	32	33

Reinhackle (0365)

Year	Month	Day	Hour	Minute	Second	VelocityX	VelocityY	Level	StdError1	StdError2	StdError3	SNR1	SNR2	SNR3	SignalAmp1	SignalAmp2	SignalAmp3	Noise1	Noise2	Noise3
2024	9	25	16	6	6	26	-2.9	1.189	0.5	0.5	0	43.9	38.3	0	135	121	0	33	32	33
2024	9	25	16	16	6	25.9	-2.2	1.189	0.3	0.2	0	43.9	38.3	0	135	121	0	33	32	33
2024	9	25	16	26	6	25.5	-2.6	1.189	0.4	0.3	0	43.4	38.3	0	134	121	0	33	32	32
2024	9	25	16	36	6	26.3	-2.4	1.188	0.3	0.2	0	43.4	37.8	0	135	121	0	34	33	33
2024	9	25	16	46	6	26.4	-1.2	1.188	0.3	0.2	0	43	38.3	0	134	120	0	34	31	33
2024	9	25	16	56	6	26.9	-2.5	1.188	0.3	0.2	0	43.4	37.8	0	134	120	0	33	32	32
2024	9	25	17	6	6	26.7	-3.2	1.188	0.4	0.3	0	43.4	37.4	0	134	119	0	33	32	33
2024	9	25	17	16	6	26.8	-3.1	1.188	0.3	0.2	0	43.4	37.4	0	134	119	0	33	32	33
2024	9	25	17	26	6	26.6	-3	1.188	0.4	0.3	0	43	37.4	0	134	119	0	34	32	33
2024	9	25	17	36	6	26.4	-2.3	1.188	0.4	0.3	0	43.4	38.3	0	134	120	0	33	31	33
2024	9	25	17	46	6	26.3	-3.7	1.188	0.4	0.3	0	43	37.4	0	133	119	0	33	32	33
2024	9	25	17	56	6	27	-3.6	1.188	0.4	0.3	0	43	37.8	0	134	120	0	34	32	32
2024	9	25	18	6	6	27.1	-3.3	1.188	0.3	0.2	0	43.4	37.8	0	134	120	0	33	32	32
2024	9	25	18	16	6	26.9	-3.2	1.188	0.3	0.2	0	43.9	37.8	0	135	120	0	33	32	33
2024	9	25	18	26	6	28.7	-3.8	1.188	0.4	0.3	0	43.9	38.3	0	135	121	0	33	32	32
2024	9	25	18	36	6	28	-3.6	1.188	0.3	0.2	0	43.4	38.7	0	135	121	0	34	31	32
2024	9	25	18	46	6	27.7	-1.4	1.188	0.4	0.3	0	44.3	38.7	0	136	122	0	33	32	33
2024	9	25	18	56	6	26.8	-2.4	1.188	0.3	0.2	0	44.7	38.7	0	137	122	0	33	32	33
2024	9	25	19	6	6	26.4	-2.2	1.187	0.4	0.3	0	44.7	39.1	0	137	123	0	33	32	33
2024	9	25	19	16	6	27.5	-3.6	1.187	0.3	0.2	0	45.6	39.6	0	139	124	0	33	32	32
2024	9	25	19	26	6	25.3	-3.7	1.187	0.4	0.3	0	45.6	40.4	0	139	125	0	33	31	34
2024	9	25	19	36	6	26.2	-2.5	1.187	0.3	0.2	0	45.6	40	0	139	125	0	33	32	32
2024	9	25	19	46	6	27	-1.6	1.188	0.3	0.2	0	46	40	0	140	126	0	33	33	32
2024	9	25	19	56	6	26.6	-2.7	1.187	0.4	0.3	0	46	40.4	0	141	126	0	34	32	34
2024	9	25	20	6	6	27	-1.9	1.187	0.5	0.4	0	46	40.4	0	141	126	0	34	32	33
2024	9	25	20	16	6	27.1	-3.7	1.187	0.5	0.4	0	46	40.9	0	140	126	0	33	31	33
2024	9	25	20	26	6	26.3	-2.1	1.187	0.3	0.2	0	46	40	0	140	126	0	33	33	34
2024	9	25	20	36	6	27.6	-1.9	1.187	0.3	0.2	0	46	40.4	0	140	126	0	33	32	33
2024	9	25	20	46	6	26.5	-2.4	1.187	0.3	0.2	0	46	40.4	0	140	126	0	33	32	33
2024	9	25	20	56	6	26	-3.6	1.187	0.3	0.2	0	46	40.4	0	140	126	0	33	32	33
2024	9	25	21	6	6	26.9	-2	1.187	0.3	0.2	0	45.6	40	0	139	125	0	33	32	32
2024	9	25	21	16	6	26.7	-2.5	1.187	0.3	0.2	0	45.6	40.4	0	139	126	0	33	32	32
2024	9	25	21	26	6	26.6	-2.3	1.187	0.4	0.3	0	46	40	0	140	125	0	33	32	33
2024	9	25	21	36	6	27	-3.2	1.187	0.3	0.2	0	45.6	40.4	0	140	125	0	34	31	33
2024	9	25	21	46	6	27	-2.8	1.187	0.4	0.3	0	45.2	40	0	139	125	0	34	32	33
2024	9	25	21	56	6	26.6	-2.8	1.187	0.3	0.2	0	46	40.4	0	140	126	0	33	32	33
2024	9	25	22	6	6	27.4	-4.4	1.187	0.3	0.2	0	45.2	40	0	139	125	0	34	32	33
2024	9	25	22	16	6	26.3	-3.4	1.187	0.3	0.2	0	46	40	0	140	125	0	33	32	33
2024	9	25	22	26	6	26.6	-3.4	1.187	0.3	0.2	0	46	40	0	140	125	0	33	32	33
2024	9	25	22	36	6	26.5	-3.7	1.187	0.5	0.4	0	45.2	40	0	139	125	0	34	32	33
2024	9	25	22	46	6	26.9	-2.8	1.187	0.4	0.3	0	45.6	40	0	139	125	0	33	32	33
2024	9	25	22	56	6	26.6	-2.1	1.187	0.4	0.3	0	45.6	40	0	140	126	0	34	33	32
2024	9	25	23	6	6	26.5	-3.7	1.187	0.5	0.4	0	45.6	40	0	139	125	0	33	32	33
2024	9	25	23	16	6	26.4	-2.5	1.187	0.3	0.2	0	45.6	40	0	139	125	0	33	32	32
2024	9	25	23	26	6	27.8	-2.7	1.187	0.4	0.3	0	44.7	39.6	0	138	125	0	34	33	33
2024	9	25	23	36	6	27	-3.1	1.187	0.3	0.2	0	44.7	40	0	138	125	0	34	32	33
2024	9	25	23	46	6	26.6	-2.6	1.187	0.3	0.2	0	44.7	39.1	0	138	124	0	34	33	33
2024	9	25	23	56	6	27.8	-3.1	1.187	0.3	0.2	0	45.2	40	0	139	124	0	34	31	33

Reinhackle (0365)

Year	Month	Day	Hour	Minute	Second	VelocityX	VelocityY	Level	StdError1	StdError2	StdError3	SNR1	SNR2	SNR3	SignalAmp1	SignalAmp2	SignalAmp3	Noise1	Noise2	Noise3
2024	9	26	0	6	6	27.5	-3	1.187	0.3	0.2	0	45.6	39.6	0	139	125	0	33	33	33
2024	9	26	0	16	6	28.7	-2.4	1.187	0.3	0.2	0	45.6	40	0	139	125	0	33	32	32
2024	9	26	0	26	6	27.1	-2.6	1.187	0.4	0.3	0	45.2	40	0	139	125	0	34	32	34
2024	9	26	0	36	6	26.8	-1.4	1.187	0.3	0.2	0	45.6	40.9	0	140	126	0	34	31	33
2024	9	26	0	46	6	26.8	-1.3	1.187	0.3	0.2	0	45.6	40	0	139	126	0	33	33	34
2024	9	26	0	56	6	28.3	-2.7	1.187	0.3	0.2	0	45.6	40	0	139	125	0	33	32	33
2024	9	26	1	6	6	27.1	-1.6	1.187	0.4	0.3	0	45.6	40	0	139	125	0	33	32	33
2024	9	26	1	16	6	28.1	-2.9	1.187	0.4	0.3	0	45.2	40.4	0	139	125	0	34	31	33
2024	9	26	1	26	6	28.3	-2.7	1.187	0.4	0.3	0	45.2	40	0	139	125	0	34	32	33
2024	9	26	1	36	6	28.3	-2.7	1.187	0.4	0.3	0	45.2	39.1	0	138	124	0	33	33	33
2024	9	26	1	46	6	27.5	-2.7	1.187	0.4	0.3	0	45.6	39.6	0	139	124	0	33	32	33
2024	9	26	1	56	6	26.1	-1.6	1.187	0.3	0.2	0	45.2	39.1	0	138	124	0	33	33	33
2024	9	26	2	6	6	27.6	-3.4	1.187	0.3	0.2	0	44.7	39.1	0	138	123	0	34	32	33
2024	9	26	2	16	6	25.6	-2.7	1.187	0.3	0.2	0	44.7	39.6	0	138	124	0	34	32	34
2024	9	26	2	26	6	26.3	-2.9	1.187	0.3	0.2	0	44.7	39.6	0	138	124	0	34	32	33
2024	9	26	2	36	6	27.2	-2.8	1.187	0.3	0.2	0	44.7	39.6	0	138	124	0	34	32	33
2024	9	26	2	46	6	27.1	-2.6	1.187	0.3	0.2	0	45.6	39.6	0	139	124	0	33	32	33
2024	9	26	2	56	6	26	-2.2	1.187	0.4	0.3	0	44.7	40	0	138	125	0	34	32	33
2024	9	26	3	6	6	27.2	-2.8	1.187	0.3	0.2	0	45.2	39.6	0	138	124	0	33	32	33
2024	9	26	3	16	6	27.1	-2.3	1.188	0.3	0.2	0	44.7	40	0	138	124	0	34	31	33
2024	9	26	3	26	6	27	-2.4	1.188	0.3	0.2	0	45.2	39.1	0	138	124	0	33	33	33
2024	9	26	3	36	6	27.2	-1.4	1.188	0.4	0.3	0	45.6	40	0	139	125	0	33	32	33
2024	9	26	3	46	6	26.9	-4	1.188	0.4	0.3	0	44.7	39.1	0	138	124	0	34	33	33
2024	9	26	3	56	6	27.4	-2.3	1.188	0.4	0.3	0	44.3	39.6	0	137	124	0	34	32	33
2024	9	26	4	6	6	27.8	-2.1	1.188	0.5	0.4	0	45.2	39.1	0	138	124	0	33	33	33
2024	9	26	4	16	6	27.5	-2.6	1.188	0.3	0.2	0	45.2	39.6	0	138	124	0	33	32	32
2024	9	26	4	26	6	26.5	-2.3	1.188	0.3	0.2	0	45.6	39.6	0	139	125	0	33	33	33
2024	9	26	4	36	6	26.5	-2.8	1.188	0.5	0.4	0	45.2	39.6	0	139	124	0	34	32	33
2024	9	26	4	46	6	27.7	-1.8	1.188	0.5	0.4	0	44.7	39.6	0	138	124	0	34	32	32
2024	9	26	4	56	6	27.1	-2.7	1.188	0.4	0.3	0	44.7	39.6	0	138	124	0	34	32	32
2024	9	26	5	6	6	26.5	-3.5	1.188	0.3	0.2	0	44.7	39.6	0	138	124	0	34	32	33
2024	9	26	5	16	6	27.8	-3.1	1.188	0.4	0.3	0	44.7	39.6	0	138	124	0	34	32	33
2024	9	26	5	26	6	26.2	-1.2	1.188	0.4	0.3	0	45.6	39.6	0	139	124	0	33	32	33
2024	9	26	5	36	6	26.5	-2.1	1.188	0.3	0.2	0	44.7	39.1	0	138	124	0	34	33	33
2024	9	26	5	46	6	26.3	-2.4	1.188	0.5	0.4	0	45.2	39.1	0	138	124	0	33	33	33
2024	9	26	5	56	6	27.1	-1.6	1.188	0.3	0.2	0	45.2	39.6	0	138	124	0	33	32	33
2024	9	26	6	6	6	27	-1.4	1.188	0.3	0.2	0	44.7	39.1	0	137	123	0	33	32	33
2024	9	26	6	16	6	26.9	-2.8	1.188	0.3	0.2	0	45.2	39.1	0	138	123	0	33	32	33
2024	9	26	6	26	6	27.2	-3.1	1.188	0.4	0.3	0	44.7	38.7	0	137	123	0	33	33	33
2024	9	26	6	36	6	27.8	-2.9	1.188	0.4	0.3	0	44.3	38.7	0	137	123	0	34	33	32
2024	9	26	6	46	6	27.8	-2.1	1.188	0.3	0.2	0	44.3	39.1	0	137	123	0	34	32	33
2024	9	26	6	56	6	27.5	-3	1.188	0.5	0.4	0	44.3	39.1	0	137	123	0	34	32	33
2024	9	26	7	6	6	26.9	-2.5	1.188	0.3	0.2	0	44.3	38.3	0	136	122	0	33	33	33
2024	9	26	7	16	6	27.1	-1.9	1.188	0.4	0.3	0	44.3	39.1	0	137	123	0	34	32	33
2024	9	26	7	26	6	26.8	-2.6	1.188	0.5	0.4	0	44.3	38.3	0	136	122	0	33	33	33
2024	9	26	7	36	6	26.5	-3.2	1.188	0.4	0.3	0	44.3	38.3	0	136	121	0	33	32	32
2024	9	26	7	46	6	27.5	-2.7	1.188	0.3	0.2	0	43.9	38.3	0	136	121	0	34	32	32
2024	9	26	7	56	6	27.6	-2.7	1.189	0.4	0.3	0	43.4	38.3	0	135	121	0	34	32	32

Reinhackle (0365)

Year	Month	Day	Hour	Minute	Second	VelocityX	VelocityY	Level	StdError1	StdError2	StdError3	SNR1	SNR2	SNR3	SignalAmp1	SignalAmp2	SignalAmp3	Noise1	Noise2	Noise3
2024	9	26	8	6	6	27	-2.4	1.188	0.3	0.2	0	44.3	39.1	0	136	122	0	33	31	32
2024	9	26	8	16	6	26.7	-2.8	1.188	0.4	0.3	0	44.3	38.3	0	136	122	0	33	33	33
2024	9	26	8	26	6	25.7	-1.8	1.189	0.5	0.4	0	44.7	39.1	0	137	123	0	33	32	33
2024	9	26	8	36	6	27.5	-2.4	1.189	0.4	0.3	0	43.4	38.3	0	135	121	0	34	32	32
2024	9	26	8	46	6	25.5	-2.1	1.189	0.4	0.3	0	43.4	38.3	0	135	121	0	34	32	33
2024	9	26	8	56	6	26.6	-2.8	1.189	0.3	0.2	0	43.4	38.3	0	135	121	0	34	32	33
2024	9	26	9	6	6	27.8	-3.1	1.189	0.5	0.4	0	43.4	38.7	0	135	122	0	34	32	32
2024	9	26	9	16	6	28	-3.1	1.189	0.3	0.2	0	43.4	38.3	0	135	121	0	34	32	33
2024	9	26	9	26	6	25.8	-3.1	1.189	0.5	0.4	0	43.9	38.7	0	135	122	0	33	32	33
2024	9	26	9	36	6	27.7	-2.7	1.189	0.3	0.2	0	43	38.3	0	134	121	0	34	32	33
2024	9	26	9	46	6	27.5	-3.1	1.189	0.4	0.3	0	43	38.3	0	134	121	0	34	32	33
2024	9	26	9	56	6	29	-3.5	1.189	0.3	0.2	0	43.4	37.8	0	134	120	0	33	32	33
2024	9	26	10	6	6	26.9	-2.8	1.189	0.4	0.3	0	43.9	37.8	0	134	120	0	32	32	33
2024	9	26	10	16	6	27.1	-2.8	1.189	0.3	0.2	0	43	37.8	0	134	120	0	34	32	33
2024	9	26	10	26	6	27.1	-3.7	1.189	0.5	0.5	0	42.6	37.8	0	133	120	0	34	32	33
2024	9	26	10	36	6	28.1	-3.2	1.189	0.3	0.2	0	42.6	37.8	0	133	120	0	34	32	33
2024	9	26	10	46	6	26.6	-3.2	1.188	0.4	0.3	0	43	38.3	0	134	121	0	34	32	32
2024	9	26	10	56	6	27.9	-3.5	1.189	0.3	0.2	0	43	37.8	0	134	120	0	34	32	33
2024	9	26	11	6	6	27.6	-2.9	1.188	0.3	0.2	0	43	37.8	0	134	120	0	34	32	33
2024	9	26	11	16	6	27.1	-3.1	1.188	0.4	0.3	0	42.6	37.8	0	133	120	0	34	32	33
2024	9	26	11	26	6	27.4	-4.1	1.188	0.4	0.3	0	42.6	37	0	133	119	0	34	33	33
2024	9	26	11	36	6	27.9	-3.5	1.188	0.3	0.2	0	42.6	37.8	0	133	120	0	34	32	33
2024	9	26	11	46	6	26.8	-3	1.188	0.3	0.2	0	43.4	38.3	0	134	121	0	33	32	34
2024	9	26	11	56	6	26.1	-2.8	1.188	0.3	0.2	0	43	37.4	0	133	119	0	33	32	33
2024	9	26	12	6	6	27.4	-2	1.188	0.3	0.2	0	42.6	37.4	0	133	119	0	34	32	33
2024	9	26	12	16	6	26.7	-3.2	1.188	0.3	0.2	0	42.6	37.4	0	133	119	0	34	32	33
2024	9	26	12	26	6	28.1	-3.1	1.188	0.3	0.2	0	43	37.4	0	133	119	0	33	32	33
2024	9	26	12	36	6	27.2	-4	1.188	0.3	0.2	0	42.6	37.8	0	133	119	0	34	31	33
2024	9	26	12	46	6	26.2	-2.4	1.188	0.3	0.2	0	43	37.8	0	133	120	0	33	32	33
2024	9	26	12	56	6	26.7	-4.1	1.188	0.3	0.2	0	42.6	37.4	0	132	119	0	33	32	33
2024	9	26	13	6	6	27.1	-3.8	1.188	0.4	0.3	0	42.1	37.4	0	132	119	0	34	32	33
2024	9	26	13	16	6	26.1	-3.5	1.188	0.4	0.3	0	43	37.4	0	133	119	0	33	32	33
2024	9	26	13	26	6	25.9	-2.9	1.188	0.5	0.5	0	42.1	37.4	0	132	119	0	34	32	33
2024	9	26	13	36	6	25.7	-3.1	1.188	0.3	0.2	0	42.6	37.4	0	132	119	0	33	32	33
2024	9	26	13	46	6	26.3	-3.2	1.188	0.3	0.2	0	42.6	37.8	0	132	119	0	33	31	33
2024	9	26	13	56	6	26.7	-3.2	1.188	0.3	0.2	0	42.6	37	0	132	118	0	33	32	33
2024	9	26	14	6	6	26.7	-2.9	1.188	0.5	0.4	0	42.1	37.8	0	132	119	0	34	31	33
2024	9	26	14	16	6	25.9	-3	1.187	0.3	0.2	0	42.6	37.4	0	132	119	0	33	32	32
2024	9	26	14	26	6	27.1	-2.5	1.188	0.3	0.2	0	42.6	37.4	0	132	119	0	33	32	34
2024	9	26	14	36	6	26.6	-3.8	1.187	0.4	0.3	0	42.6	37.8	0	132	119	0	33	31	33
2024	9	26	14	46	6	26.3	-3	1.187	0.3	0.2	0	42.6	37.4	0	132	119	0	33	32	33
2024	9	26	14	56	6	26.7	-2.9	1.188	0.3	0.2	0	43	37.4	0	133	119	0	33	32	32
2024	9	26	15	6	6	26.4	-2.2	1.187	0.3	0.2	0	43	37.4	0	133	120	0	33	33	33
2024	9	26	15	16	6	26.8	-3.5	1.187	0.3	0.2	0	43	37.4	0	133	119	0	33	32	33
2024	9	26	15	26	6	26.8	-3.8	1.187	0.4	0.3	0	42.6	37.4	0	132	119	0	33	32	32
2024	9	26	15	36	6	25.9	-2.3	1.187	0.4	0.3	0	43	37.8	0	133	120	0	33	32	33
2024	9	26	15	46	6	25.9	-4.2	1.187	0.3	0.2	0	42.6	37.4	0	132	119	0	33	32	32
2024	9	26	15	56	6	26.5	-4.1	1.187	0.4	0.3	0	43	37.4	0	133	119	0	33	32	32

Reinhackle (0365)

Year	Month	Day	Hour	Minute	Second	VelocityX	VelocityY	Level	StdError1	StdError2	StdError3	SNR1	SNR2	SNR3	SignalAmp1	SignalAmp2	SignalAmp3	Noise1	Noise2	Noise3
2024	9	26	16	6	6	26	-3.7	1.187	0.3	0.2	0	43	37.8	0	133	120	0	33	32	33
2024	9	26	16	16	6	26.3	-1.8	1.186	0.4	0.3	0	42.6	37.8	0	133	120	0	34	32	33
2024	9	26	16	26	6	26.6	-2.7	1.187	0.5	0.5	0	42.6	37.4	0	132	119	0	33	32	32
2024	9	26	16	36	6	26.8	-3.8	1.187	0.3	0.2	0	42.6	37	0	132	118	0	33	32	33
2024	9	26	16	46	6	26.4	-3.3	1.187	0.4	0.3	0	42.6	37.4	0	132	119	0	33	32	32
2024	9	26	16	56	6	27	-3.1	1.187	0.4	0.3	0	42.6	37.4	0	132	119	0	33	32	32
2024	9	26	17	6	6	26.4	-2.3	1.187	0.5	0.5	0	42.1	37.4	0	132	119	0	34	32	33
2024	9	26	17	16	6	27.3	-3.1	1.187	0.4	0.3	0	42.6	37	0	132	118	0	33	32	33
2024	9	26	17	26	6	24.9	-2.8	1.187	0.3	0.2	0	42.6	37.4	0	132	119	0	33	32	34
2024	9	26	17	36	6	26.8	-2.4	1.187	0.3	0.2	0	42.6	37.4	0	132	119	0	33	32	33
2024	9	26	17	46	6	26.2	-2.6	1.187	0.4	0.3	0	43	37.4	0	133	119	0	33	32	32
2024	9	26	17	56	6	27.2	-3.6	1.187	0.3	0.2	0	42.1	37.4	0	132	119	0	34	32	33
2024	9	26	18	6	6	26.2	-1.8	1.187	0.3	0.2	0	43.4	37.8	0	133	120	0	32	32	33
2024	9	26	18	16	6	25.9	-1.8	1.187	0.4	0.3	0	43	38.3	0	133	120	0	33	31	33
2024	9	26	18	26	6	28.1	-1.8	1.187	0.4	0.3	0	43	37.8	0	133	120	0	33	32	33
2024	9	26	18	36	6	26.9	-3	1.187	0.4	0.3	0	43.4	37.8	0	134	120	0	33	32	33
2024	9	26	18	46	6	26.2	-1.3	1.187	0.4	0.3	0	43.9	38.3	0	135	121	0	33	32	32
2024	9	26	18	56	6	26.1	-1.5	1.187	0.3	0.2	0	43.9	38.3	0	135	121	0	33	32	33
2024	9	26	19	6	6	27.6	-2.5	1.187	0.3	0.2	0	43.9	38.7	0	136	122	0	34	32	33
2024	9	26	19	16	6	27.3	-3.6	1.187	0.4	0.3	0	44.7	40	0	138	125	0	34	32	33
2024	9	26	19	26	6	27.6	-2.7	1.187	0.3	0.2	0	45.2	40	0	138	125	0	33	32	33
2024	9	26	19	36	6	28.1	-1.6	1.187	0.4	0.3	0	44.7	40.4	0	138	125	0	34	31	32
2024	9	26	19	46	6	28.1	-2.3	1.187	0.4	0.3	0	45.6	40	0	138	125	0	32	32	33
2024	9	26	19	56	6	28	-3.1	1.187	0.3	0.2	0	45.6	40	0	139	125	0	33	32	33
2024	9	26	20	6	6	27.1	-3.1	1.187	0.3	0.2	0	45.2	40	0	139	125	0	34	32	33
2024	9	26	20	16	6	26.6	-2.2	1.186	0.3	0.2	0	45.2	40.4	0	139	126	0	34	32	32
2024	9	26	20	26	6	26.5	-2.4	1.186	0.4	0.3	0	44.7	40	0	138	125	0	34	32	33
2024	9	26	20	36	6	26.2	-2.7	1.186	0.5	0.4	0	44.7	40	0	138	125	0	34	32	33
2024	9	26	20	46	6	27	-2.4	1.187	0.3	0.2	0	45.2	40	0	138	125	0	33	32	33
2024	9	26	20	56	6	26.4	-2.7	1.186	0.4	0.3	0	45.2	40	0	138	125	0	33	32	33
2024	9	26	21	6	6	26.8	-3.1	1.186	0.3	0.2	0	45.2	39.6	0	138	124	0	33	32	33
2024	9	26	21	16	6	27	-2.1	1.186	0.3	0.2	0	45.2	40	0	138	125	0	33	32	32
2024	9	26	21	26	6	26.7	-2.7	1.186	0.3	0.2	0	45.2	39.6	0	138	124	0	33	32	33
2024	9	26	21	36	6	26.7	-2.7	1.186	0.3	0.2	0	45.2	40	0	138	125	0	33	32	33
2024	9	26	21	46	6	26.5	-2.9	1.186	0.3	0.2	0	45.2	40	0	138	125	0	33	32	33
2024	9	26	21	56	6	26.5	-1.9	1.186	0.5	0.4	0	45.2	39.6	0	138	125	0	33	33	32
2024	9	26	22	6	6	26.6	-4.1	1.186	0.3	0.2	0	45.2	40.9	0	139	126	0	34	31	33
2024	9	26	22	16	6	26.1	-2.4	1.186	0.5	0.4	0	45.2	40.4	0	139	126	0	34	32	33
2024	9	26	22	26	6	27.4	-2	1.186	0.3	0.2	0	45.2	40.4	0	139	126	0	34	32	33
2024	9	26	22	36	6	26.5	-2.7	1.186	0.4	0.3	0	45.2	39.6	0	139	125	0	34	33	32
2024	9	26	22	46	6	27.1	-1.8	1.186	0.3	0.2	0	43.4	40.4	0	135	126	0	34	32	32
2024	9	26	22	56	6	27.5	-3	1.186	0.3	0.2	0	45.6	40.4	0	139	126	0	33	32	33
2024	9	26	23	6	6	27.5	-3.1	1.186	0.5	0.4	0	45.6	40.4	0	139	126	0	33	32	32
2024	9	26	23	16	6	27.4	-2.6	1.186	0.3	0.2	0	45.6	40.4	0	139	126	0	33	32	33
2024	9	26	23	26	6	26.5	-2.7	1.186	0.3	0.2	0	45.6	40	0	139	125	0	33	32	33
2024	9	26	23	36	6	25.7	-2	1.186	0.3	0.2	0	45.6	40.4	0	139	126	0	33	32	33
2024	9	26	23	46	6	26.4	-1.9	1.186	0.3	0.2	0	44.7	40.4	0	138	126	0	34	32	33
2024	9	26	23	56	6	27.2	-2.7	1.186	0.4	0.3	0	45.2	40	0	139	125	0	34	32	33

Reinhackle (0365)

Year	Month	Day	Hour	Minute	Second	VelocityX	VelocityY	Level	StdError1	StdError2	StdError3	SNR1	SNR2	SNR3	SignalAmp1	SignalAmp2	SignalAmp3	Noise1	Noise2	Noise3
2024	9	27	0	6	6	26.4	-2.6	1.186	0.3	0.2	0	45.6	40.4	0	140	126	0	34	32	32
2024	9	27	0	16	6	27.6	-3.1	1.186	0.4	0.3	0	45.2	40	0	138	125	0	33	32	34
2024	9	27	0	26	6	26.3	-3.6	1.186	0.5	0.4	0	45.6	40	0	139	125	0	33	32	33
2024	9	27	0	36	6	25.8	-1.8	1.186	0.3	0.2	0	45.6	40.4	0	139	126	0	33	32	32
2024	9	27	0	46	6	27.4	-3.6	1.187	0.4	0.3	0	45.2	40.9	0	139	126	0	34	31	32
2024	9	27	0	56	6	27	-2.8	1.186	0.3	0.2	0	45.6	40.4	0	139	126	0	33	32	33
2024	9	27	1	6	6	27	-3.6	1.186	0.3	0.2	0	45.6	40	0	139	125	0	33	32	33
2024	9	27	1	16	6	26.1	-1.1	1.186	0.4	0.3	0	46.9	40.9	0	143	128	0	34	33	34
2024	9	27	1	26	6	27.3	-2.6	1.186	0.4	0.3	0	46.4	40.4	0	142	127	0	34	33	33
2024	9	27	1	36	6	25.8	-1.6	1.187	0.4	0.3	0	46.9	40.9	0	142	127	0	33	32	33
2024	9	27	1	46	6	27.6	-2.7	1.187	0.4	0.3	0	46.9	40.9	0	142	126	0	33	31	32
2024	9	27	1	56	6	28.1	-2.7	1.187	0.3	0.2	0	46.9	40.9	0	142	126	0	33	31	32
2024	9	27	2	6	6	26.8	-2.6	1.187	0.3	0.2	0	46.4	40.4	0	142	126	0	34	32	33
2024	9	27	2	16	6	27.7	-3.1	1.187	0.4	0.3	0	46.4	39.6	0	142	125	0	34	33	33
2024	9	27	2	26	6	27.4	-2.2	1.187	0.3	0.2	0	46.4	40	0	141	125	0	33	32	33
2024	9	27	2	36	6	26.4	-2.8	1.187	0.3	0.2	0	46.4	40	0	141	125	0	33	32	33
2024	9	27	2	46	6	27	-2.3	1.187	0.3	0.2	0	45.6	40	0	140	125	0	34	32	33
2024	9	27	2	56	6	27.5	-2.2	1.187	0.3	0.2	0	46	40	0	141	125	0	34	32	33
2024	9	27	3	6	6	27.8	-2.7	1.187	0.3	0.2	0	45.6	40	0	140	125	0	34	32	33
2024	9	27	3	16	6	26.9	-3.6	1.187	0.3	0.2	0	46	40	0	141	125	0	34	32	33
2024	9	27	3	26	6	26.3	-2.1	1.187	0.3	0.2	0	46.9	40	0	141	125	0	32	32	33
2024	9	27	3	36	6	27.6	-3.6	1.187	0.3	0.2	0	46	40	0	141	125	0	34	32	33
2024	9	27	3	46	6	27.7	-2	1.187	0.3	0.2	0	46.4	39.6	0	141	125	0	33	33	33
2024	9	27	3	56	6	28.2	-2.7	1.187	0.4	0.3	0	45.6	39.6	0	140	125	0	34	33	33
2024	9	27	4	6	6	28.1	-2.4	1.187	0.4	0.3	0	46	40	0	141	125	0	34	32	33
2024	9	27	4	16	6	27.3	-3.5	1.187	0.4	0.3	0	45.6	40	0	140	125	0	34	32	33
2024	9	27	4	26	6	26.4	-2.8	1.187	0.4	0.3	0	46	39.6	0	140	124	0	33	32	33
2024	9	27	4	36	6	28.2	-2.9	1.187	0.4	0.3	0	45.6	39.6	0	140	124	0	34	32	34
2024	9	27	4	46	6	28.1	-2.6	1.187	0.4	0.3	0	45.6	40	0	140	125	0	34	32	33
2024	9	27	4	56	6	26.6	-2.7	1.187	0.4	0.3	0	46	39.6	0	140	125	0	33	33	34
2024	9	27	5	6	6	28	-2	1.187	0.5	0.4	0	45.6	39.6	0	140	124	0	34	32	32
2024	9	27	5	16	6	28	-3.5	1.187	0.3	0.2	0	46	40	0	140	125	0	33	32	33
2024	9	27	5	26	6	26.9	-1.8	1.187	0.3	0.2	0	46.4	40	0	141	125	0	33	32	33
2024	9	27	5	36	6	27.7	-2.2	1.187	0.4	0.3	0	45.6	39.1	0	140	124	0	34	33	33
2024	9	27	5	46	6	26.7	-2	1.187	0.3	0.2	0	46	39.6	0	141	125	0	34	33	33
2024	9	27	5	56	6	27.3	-2.8	1.187	0.3	0.2	0	45.6	40	0	140	124	0	34	31	33
2024	9	27	6	6	6	27.3	-2.7	1.187	0.3	0.2	0	45.6	39.6	0	140	124	0	34	32	33
2024	9	27	6	16	6	26.7	-2.5	1.187	0.3	0.2	0	45.6	38.7	0	139	123	0	33	33	33
2024	9	27	6	26	6	25.7	-3	1.187	0.4	0.3	0	45.6	39.1	0	140	123	0	34	32	32
2024	9	27	6	36	6	25.9	-2.3	1.187	0.4	0.3	0	45.6	38.7	0	139	123	0	33	33	32
2024	9	27	6	46	6	26.4	-1.4	1.188	0.3	0.2	0	45.2	39.1	0	139	123	0	34	32	33
2024	9	27	6	56	6	27.1	-2.4	1.188	0.3	0.2	0	44.7	38.7	0	138	122	0	34	32	33
2024	9	27	7	6	6	27.3	-2	1.188	0.5	0.4	0	45.2	38.7	0	138	122	0	33	32	33
2024	9	27	7	16	6	27.1	-3.4	1.187	0.4	0.3	0	45.2	38.3	0	138	122	0	33	33	33
2024	9	27	7	26	6	26.7	-1.8	1.187	0.3	0.2	0	44.3	38.3	0	137	122	0	34	33	33
2024	9	27	7	36	6	27	-3.1	1.188	0.3	0.2	0	45.6	38.7	0	138	122	0	32	32	33
2024	9	27	7	46	6	26.1	-1.3	1.188	0.3	0.2	0	44.3	38.3	0	137	122	0	34	33	33
2024	9	27	7	56	6	27.2	-2.2	1.187	0.5	0.4	0	44.7	38.7	0	137	122	0	33	32	33

Reinhackle (0365)

Year	Month	Day	Hour	Minute	Second	VelocityX	VelocityY	Level	StdError1	StdError2	StdError3	SNR1	SNR2	SNR3	SignalAmp1	SignalAmp2	SignalAmp3	Noise1	Noise2	Noise3
2024	9	27	8	6	6	27.7	-3.1	1.188	0.3	0.2	0	44.3	38.7	0	137	122	0	34	32	33
2024	9	27	8	16	6	27.1	-2.6	1.187	0.3	0.2	0	44.7	38.3	0	137	121	0	33	32	33
2024	9	27	8	26	6	26.9	-1	1.188	0.3	0.2	0	45.2	38.7	0	138	122	0	33	32	33
2024	9	27	8	36	6	27	-1.7	1.188	0.4	0.3	0	44.3	38.7	0	137	122	0	34	32	33
2024	9	27	8	46	6	27.7	-2.3	1.188	0.3	0.2	0	43.9	38.3	0	136	121	0	34	32	33
2024	9	27	8	56	6	27.6	-2.7	1.188	0.4	0.3	0	44.3	38.7	0	137	122	0	34	32	32
2024	9	27	9	6	6	26.4	-1.9	1.188	0.3	0.2	0	44.3	37.8	0	137	121	0	34	33	33
2024	9	27	9	16	6	28.7	-3	1.188	0.4	0.3	0	44.3	38.3	0	136	121	0	33	32	33
2024	9	27	9	26	6	27	-2.8	1.188	0.3	0.2	0	43.9	37.8	0	135	120	0	33	32	33
2024	9	27	9	36	6	26.8	-2.4	1.188	0.5	0.5	0	43.9	38.3	0	136	121	0	34	32	33
2024	9	27	9	46	6	26.2	-3	1.188	0.3	0.2	0	43.9	38.3	0	136	121	0	34	32	33
2024	9	27	9	56	6	26.5	-2.4	1.188	0.3	0.2	0	44.3	38.3	0	136	121	0	33	32	32
2024	9	27	10	6	6	26.2	-1.5	1.188	0.4	0.3	0	43.9	37.8	0	135	120	0	33	32	33
2024	9	27	10	16	6	28.5	-2	1.188	0.4	0.3	0	43.9	37.4	0	135	119	0	33	32	33
2024	9	27	10	26	6	25.4	-2	1.188	0.3	0.2	0	43.9	37.4	0	135	120	0	33	33	32
2024	9	27	10	36	6	26.9	-2.2	1.188	0.3	0.2	0	43.4	37.4	0	135	120	0	34	33	33
2024	9	27	10	46	6	27.8	-2.9	1.188	0.3	0.2	0	43.4	38.3	0	135	120	0	34	31	33
2024	9	27	10	56	6	27.5	-3.2	1.188	0.3	0.2	0	43.4	37.4	0	134	119	0	33	32	33
2024	9	27	11	6	6	27.3	-3.6	1.188	0.4	0.3	0	43.9	37	0	135	119	0	33	33	34
2024	9	27	11	16	6	27.5	-2.7	1.188	0.3	0.2	0	43	36.5	0	133	118	0	33	33	32
2024	9	27	11	26	6	27.1	-3.4	1.188	0.3	0.2	0	43.4	37.4	0	134	119	0	33	32	33
2024	9	27	11	36	6	26.7	-1.9	1.188	0.3	0.2	0	43	37.4	0	134	119	0	34	32	32
2024	9	27	11	46	6	27.2	-2.3	1.188	0.3	0.2	0	43	37.4	0	134	119	0	34	32	33
2024	9	27	11	56	6	27.6	-2.7	1.188	0.4	0.3	0	43.4	36.5	0	134	118	0	33	33	33
2024	9	27	12	6	6	26.9	-2.7	1.188	0.3	0.2	0	43	37.4	0	134	119	0	34	32	33
2024	9	27	12	16	6	27.1	-2.8	1.188	0.4	0.3	0	43	36.5	0	134	118	0	34	33	33
2024	9	27	12	26	6	26.4	-3	1.188	0.3	0.2	0	43	37.4	0	134	119	0	34	32	32
2024	9	27	12	36	6	26.7	-3	1.187	0.4	0.3	0	43.4	37.4	0	134	119	0	33	32	33
2024	9	27	12	46	6	28.3	-3.1	1.188	0.5	0.4	0	42.6	37	0	133	118	0	34	32	32
2024	9	27	12	56	6	28.9	-3.2	1.188	0.3	0.2	0	42.6	37	0	133	118	0	34	32	33
2024	9	27	13	6	6	28.2	-2	1.188	0.3	0.2	0	43	37	0	133	118	0	33	32	33
2024	9	27	13	16	6	28.6	-3.5	1.188	0.3	0.2	0	43	36.5	0	133	117	0	33	32	32
2024	9	27	13	26	6	27.4	-2.7	1.188	0.3	0.2	0	42.6	37	0	133	118	0	34	32	32
2024	9	27	13	36	6	27.7	-2.7	1.187	0.3	0.2	0	43	36.5	0	133	117	0	33	32	33
2024	9	27	13	46	6	27.3	-3.4	1.188	0.3	0.2	0	43	36.5	0	133	117	0	33	32	33
2024	9	27	13	56	6	27	-2.6	1.188	0.4	0.3	0	43	37	0	133	118	0	33	32	33
2024	9	27	14	6	6	27.9	-2.3	1.188	0.5	0.4	0	43	36.5	0	133	118	0	33	33	33
2024	9	27	14	16	6	26.4	-2.8	1.187	0.4	0.3	0	42.6	37	0	133	118	0	34	32	33
2024	9	27	14	26	6	25.4	-2.8	1.188	0.3	0.2	0	43	36.1	0	133	117	0	33	33	32
2024	9	27	14	36	6	28.7	-3	1.187	0.3	0.2	0	43	37	0	133	118	0	33	32	33
2024	9	27	14	46	6	28.6	-3	1.187	0.4	0.3	0	42.1	36.5	0	132	117	0	34	32	33
2024	9	27	14	56	6	27.6	-2.8	1.187	0.4	0.3	0	42.6	36.5	0	133	117	0	34	32	33
2024	9	27	15	6	6	27.8	-2.2	1.187	0.4	0.3	0	43.4	36.5	0	133	117	0	32	32	34
2024	9	27	15	16	6	27.1	-3	1.187	0.3	0.2	0	42.1	36.5	0	132	117	0	34	32	33
2024	9	27	15	26	6	27.2	-2.6	1.187	0.4	0.3	0	42.6	36.1	0	132	117	0	33	33	33
2024	9	27	15	36	6	26.9	-2.5	1.187	0.3	0.2	0	43	36.5	0	133	117	0	33	32	33
2024	9	27	15	46	6	27.2	-3.3	1.187	0.4	0.3	0	42.6	36.5	0	133	117	0	34	32	33
2024	9	27	15	56	6	26.2	-2.8	1.187	0.3	0.2	0	43.4	37	0	133	118	0	32	32	33

Reinhackle (0365)

Year	Month	Day	Hour	Minute	Second	VelocityX	VelocityY	Level	StdError1	StdError2	StdError3	SNR1	SNR2	SNR3	SignalAmp1	SignalAmp2	SignalAmp3	Noise1	Noise2	Noise3
2024	9	27	16	6	6	26.6	-2	1.187	0.3	0.2	0	42.6	37	0	133	118	0	34	32	33
2024	9	27	16	16	6	27.6	-2.5	1.187	0.5	0.4	0	43	37	0	134	119	0	34	33	32
2024	9	27	16	26	6	27.5	-2.7	1.187	0.4	0.3	0	43.4	37.8	0	134	119	0	33	31	33
2024	9	27	16	36	6	26.6	-2.8	1.187	0.3	0.2	0	43	36.5	0	133	118	0	33	33	33
2024	9	27	16	46	6	26.5	-1.6	1.187	0.3	0.2	0	42.6	36.5	0	133	118	0	34	33	33
2024	9	27	16	56	6	28.3	-2.9	1.187	0.4	0.3	0	42.6	36.5	0	133	118	0	34	33	33
2024	9	27	17	6	6	27.3	-3.1	1.187	0.4	0.3	0	43.4	37	0	134	119	0	33	33	32
2024	9	27	17	16	6	27.2	-2.4	1.187	0.3	0.2	0	43	37.4	0	133	118	0	33	31	32
2024	9	27	17	26	6	26.9	-3.3	1.187	0.4	0.3	0	43	37	0	133	118	0	33	32	33
2024	9	27	17	36	6	27.4	-3.5	1.187	0.4	0.3	0	43	37	0	133	118	0	33	32	33
2024	9	27	17	46	6	27.7	-3.5	1.187	0.5	0.4	0	43.4	37	0	134	118	0	33	32	33
2024	9	27	17	56	6	26.6	-2.5	1.187	0.4	0.3	0	43.4	37	0	134	118	0	33	32	33
2024	9	27	18	6	6	25.9	-3.5	1.187	0.3	0.2	0	43.4	37	0	134	118	0	33	32	33
2024	9	27	18	16	6	27	-3.1	1.187	0.4	0.3	0	43.4	37.4	0	134	119	0	33	32	33
2024	9	27	18	26	6	26.3	-2.1	1.187	0.4	0.3	0	43.4	37.8	0	134	119	0	33	31	33
2024	9	27	18	36	6	27.5	-3.1	1.187	0.5	0.5	0	43.4	37.4	0	135	119	0	34	32	32
2024	9	27	18	46	6	26.8	-1.8	1.187	0.4	0.3	0	43.4	37.8	0	135	120	0	34	32	33
2024	9	27	18	56	6	26.7	-1.8	1.186	0.5	0.4	0	43.9	37.8	0	136	120	0	34	32	33
2024	9	27	19	6	6	27.5	-2.9	1.186	0.3	0.2	0	43.9	37.4	0	136	120	0	34	33	33
2024	9	27	19	16	6	26.5	-2.7	1.186	0.4	0.3	0	44.7	38.7	0	138	122	0	34	32	33
2024	9	27	19	26	6	27.9	-2.2	1.186	0.4	0.3	0	45.2	39.1	0	138	123	0	33	32	33
2024	9	27	19	36	6	26.6	-2.8	1.186	0.3	0.2	0	45.6	39.1	0	139	123	0	33	32	33
2024	9	27	19	46	6	27.5	-2.3	1.186	0.4	0.3	0	45.6	39.1	0	139	123	0	33	32	33
2024	9	27	19	56	6	26.7	-2.8	1.186	0.4	0.3	0	45.6	39.6	0	140	123	0	34	31	33
2024	9	27	20	6	6	26.9	-2.5	1.186	0.4	0.3	0	45.2	39.1	0	139	123	0	34	32	33
2024	9	27	20	16	6	26.6	-2.7	1.186	0.5	0.5	0	46	39.1	0	140	124	0	33	33	33
2024	9	27	20	26	6	27.6	-1.6	1.186	0.3	0.2	0	45.6	40	0	140	125	0	34	32	33
2024	9	27	20	36	6	27.3	-2.7	1.186	0.4	0.3	0	46	39.6	0	140	124	0	33	32	33
2024	9	27	20	46	6	25.8	-2.9	1.186	0.3	0.2	0	45.6	40	0	140	125	0	34	32	33
2024	9	27	20	56	6	27.3	-2.6	1.186	0.3	0.2	0	46.4	39.6	0	141	125	0	33	33	33
2024	9	27	21	6	6	26.4	-2.4	1.186	0.4	0.3	0	46.4	40.4	0	141	126	0	33	32	33
2024	9	27	21	16	6	27.4	-2.9	1.186	0.4	0.3	0	46	40	0	141	125	0	34	32	33
2024	9	27	21	26	6	26.3	-2.7	1.186	0.3	0.2	0	45.6	40	0	140	125	0	34	32	32
2024	9	27	21	36	6	26.4	-2.7	1.186	0.3	0.2	0	46.4	40.4	0	141	126	0	33	32	32
2024	9	27	21	46	6	26.4	-2.7	1.186	0.5	0.4	0	45.6	40.4	0	139	126	0	33	32	33
2024	9	27	21	56	6	26.9	-3.3	1.186	0.3	0.2	0	45.6	39.6	0	140	125	0	34	33	32
2024	9	27	22	6	6	27.8	-3	1.186	0.3	0.2	0	45.6	40	0	140	125	0	34	32	33
2024	9	27	22	16	6	28.2	-3	1.186	0.3	0.2	0	45.6	39.6	0	140	125	0	34	33	33
2024	9	27	22	26	6	26.3	-2.9	1.186	0.4	0.3	0	46	39.6	0	141	125	0	34	33	32
2024	9	27	22	36	6	26.5	-2.7	1.186	0.3	0.2	0	46.9	40.4	0	142	126	0	33	32	33
2024	9	27	22	46	6	26.8	-2.6	1.186	0.3	0.2	0	46	40	0	141	126	0	34	33	33
2024	9	27	22	56	6	27.3	-2.5	1.186	0.3	0.2	0	45.6	39.6	0	140	125	0	34	33	33
2024	9	27	23	6	6	26.3	-3.2	1.186	0.4	0.3	0	45.6	40.4	0	141	126	0	35	32	32
2024	9	27	23	16	6	27.1	-2.1	1.186	0.3	0.2	0	45.6	40	0	140	125	0	34	32	33
2024	9	27	23	26	6	27.6	-2.9	1.186	0.3	0.2	0	45.6	40	0	140	125	0	34	32	33
2024	9	27	23	36	6	27	-2.5	1.186	0.3	0.2	0	45.6	40.4	0	140	126	0	34	32	33
2024	9	27	23	46	6	27.3	-2.4	1.186	0.3	0.2	0	45.6	40.4	0	140	125	0	34	31	33
2024	9	27	23	56	6	26.3	-2.5	1.186	0.3	0.2	0	46.4	40.4	0	141	126	0	33	32	33

Reinhackle (0365)

Year	Month	Day	Hour	Minute	Second	VelocityX	VelocityY	Level	StdError1	StdError2	StdError3	SNR1	SNR2	SNR3	SignalAmp1	SignalAmp2	SignalAmp3	Noise1	Noise2	Noise3
2024	9	28	0	6	6	26.5	-2.2	1.186	0.4	0.3	0	45.6	40	0	140	125	0	34	32	33
2024	9	28	0	16	6	26.2	-3.5	1.186	0.4	0.3	0	45.6	40	0	140	125	0	34	32	33
2024	9	28	0	26	6	27.6	-2.4	1.186	0.3	0.2	0	46	40.4	0	141	126	0	34	32	33
2024	9	28	0	36	6	26.9	-2.7	1.186	0.3	0.2	0	46	40	0	141	126	0	34	33	33
2024	9	28	0	46	6	26.7	-3.1	1.187	0.4	0.3	0	46.4	40.4	0	141	126	0	33	32	33
2024	9	28	0	56	6	28	-2.7	1.187	0.3	0.2	0	45.6	40	0	140	125	0	34	32	33
2024	9	28	1	6	6	26.3	-3.1	1.187	0.3	0.2	0	46.4	40.9	0	141	127	0	33	32	33
2024	9	28	1	16	6	25.8	-1.8	1.187	0.3	0.2	0	46	40.4	0	141	126	0	34	32	33
2024	9	28	1	26	6	28.6	-2.8	1.187	0.4	0.3	0	46	40	0	140	125	0	33	32	33
2024	9	28	1	36	6	26.7	-3.8	1.187	0.5	0.4	0	45.6	40	0	140	125	0	34	32	33
2024	9	28	1	46	6	28	-3.5	1.187	0.3	0.2	0	45.6	40.4	0	140	126	0	34	32	33
2024	9	28	1	56	6	26.9	-2.6	1.187	0.5	0.4	0	46	40.4	0	141	126	0	34	32	33
2024	9	28	2	6	6	26.3	-2.5	1.187	0.4	0.3	0	46.4	40.4	0	141	126	0	33	32	33
2024	9	28	2	16	6	26.1	-3.1	1.187	0.5	0.4	0	45.6	40.4	0	140	126	0	34	32	33
2024	9	28	2	26	6	26.7	-3	1.187	0.5	0.4	0	46	40	0	140	126	0	33	33	33
2024	9	28	2	36	6	27.7	-4	1.187	0.3	0.2	0	45.6	40	0	140	125	0	34	32	33
2024	9	28	2	46	6	26.3	-2.7	1.187	0.4	0.3	0	46.4	40.4	0	141	126	0	33	32	33
2024	9	28	2	56	6	27.2	-2.7	1.187	0.4	0.3	0	45.6	40.4	0	140	126	0	34	32	34
2024	9	28	3	6	6	26.2	-1.7	1.188	0.3	0.2	0	46	40.4	0	141	126	0	34	32	33
2024	9	28	3	16	6	26.9	-3.2	1.187	0.3	0.2	0	45.2	39.6	0	139	125	0	34	33	34
2024	9	28	3	26	6	26.2	-3.6	1.187	0.3	0.2	0	46	40	0	140	125	0	33	32	33
2024	9	28	3	36	6	27.1	-2.1	1.188	0.4	0.3	0	45.6	40	0	140	125	0	34	32	34
2024	9	28	3	46	6	26.8	-3.3	1.188	0.3	0.2	0	45.2	40	0	139	125	0	34	32	33
2024	9	28	3	56	6	26.8	-2.7	1.188	0.4	0.3	0	45.2	39.6	0	139	125	0	34	33	32
2024	9	28	4	6	6	27.8	-2.8	1.188	0.4	0.3	0	45.6	40	0	140	125	0	34	32	33
2024	9	28	4	16	6	27.3	-2.5	1.188	0.3	0.2	0	43.9	39.6	0	136	125	0	34	33	33
2024	9	28	4	26	6	27.5	-3.5	1.188	0.4	0.3	0	46	40	0	140	125	0	33	32	33
2024	9	28	4	36	6	26.7	-1.8	1.188	0.3	0.2	0	45.6	40	0	140	125	0	34	32	33
2024	9	28	4	46	6	27.7	-2.7	1.188	0.3	0.2	0	45.6	39.6	0	140	124	0	34	32	33
2024	9	28	4	56	6	28.1	-2.5	1.188	0.4	0.3	0	46	39.6	0	140	125	0	33	33	34
2024	9	28	5	6	6	27.3	-2.2	1.188	0.4	0.3	0	45.2	39.6	0	139	124	0	34	32	33
2024	9	28	5	16	6	27.3	-2.4	1.189	0.4	0.3	0	45.6	39.6	0	140	125	0	34	33	33
2024	9	28	5	26	6	26.1	-2.9	1.188	0.3	0.2	0	45.6	40.4	0	140	125	0	34	31	33
2024	9	28	5	36	6	27.7	-1.2	1.188	0.4	0.3	0	45.2	39.1	0	139	124	0	34	33	33
2024	9	28	5	46	6	26.9	-3.2	1.188	0.4	0.3	0	45.2	39.6	0	139	124	0	34	32	33
2024	9	28	5	56	6	26	-1.7	1.189	0.5	0.4	0	45.6	39.6	0	139	124	0	33	32	33
2024	9	28	6	6	6	27.3	-1.5	1.189	0.5	0.5	0	45.6	39.6	0	139	124	0	33	32	33
2024	9	28	6	16	6	28	-3.1	1.189	0.3	0.2	0	45.2	39.1	0	139	123	0	34	32	34
2024	9	28	6	26	6	26.7	-2	1.189	0.3	0.2	0	44.7	39.1	0	138	123	0	34	32	32
2024	9	28	6	36	6	27.7	-3.6	1.189	0.3	0.2	0	44.7	39.1	0	138	123	0	34	32	33
2024	9	28	6	46	6	27.7	-2.7	1.189	0.3	0.2	0	44.7	39.6	0	138	123	0	34	31	33
2024	9	28	6	56	6	27.2	-3.7	1.189	0.4	0.3	0	44.3	38.3	0	137	122	0	34	33	34
2024	9	28	7	6	6	27.4	-3.4	1.189	0.4	0.3	0	44.3	38.7	0	137	122	0	34	32	33
2024	9	28	7	16	6	26.4	-1.4	1.189	0.4	0.3	0	45.2	38.7	0	138	122	0	33	32	34
2024	9	28	7	26	6	27.3	-2	1.189	0.4	0.3	0	44.3	37.8	0	137	121	0	34	33	33
2024	9	28	7	36	6	26.8	-2.2	1.19	0.4	0.3	0	44.7	38.7	0	138	122	0	34	32	34
2024	9	28	7	46	6	26.8	-2.9	1.191	0.3	0.2	0	44.7	38.7	0	138	122	0	34	32	33
2024	9	28	7	56	6	27.3	-2.2	1.191	0.3	0.2	0	45.2	38.7	0	138	122	0	33	32	34

Reinhackle (0365)

Year	Month	Day	Hour	Minute	Second	VelocityX	VelocityY	Level	StdError1	StdError2	StdError3	SNR1	SNR2	SNR3	SignalAmp1	SignalAmp2	SignalAmp3	Noise1	Noise2	Noise3
2024	9	28	8	6	6	28.1	-3.4	1.192	0.4	0.3	0	44.3	38.7	0	137	122	0	34	32	33
2024	9	28	8	16	6	26.4	-2.7	1.192	0.4	0.3	0	44.7	38.7	0	137	122	0	33	32	33
2024	9	28	8	26	6	27.3	-3	1.193	0.5	0.4	0	44.7	37.8	0	137	121	0	33	33	32
2024	9	28	8	36	6	27.5	-2.7	1.192	0.4	0.3	0	44.3	37.8	0	136	120	0	33	32	33
2024	9	28	8	46	6	26.7	-1.8	1.192	0.3	0.2	0	44.3	38.3	0	137	121	0	34	32	33
2024	9	28	8	56	6	26.6	-2.4	1.192	0.4	0.3	0	44.3	38.3	0	136	121	0	33	32	33
2024	9	28	9	6	6	27.3	-2.7	1.192	0.5	0.4	0	43.9	37.4	0	136	120	0	34	33	33
2024	9	28	9	16	6	26.9	-2.2	1.192	0.4	0.3	0	43.9	37.8	0	136	120	0	34	32	33
2024	9	28	9	26	6	26.9	-1.8	1.192	0.4	0.3	0	43.9	37.4	0	135	119	0	33	32	33
2024	9	28	9	36	6	26.6	-2.6	1.192	0.4	0.3	0	43.4	37.4	0	135	120	0	34	33	33
2024	9	28	9	46	6	25.7	-1.7	1.192	0.3	0.2	0	43.4	37.8	0	135	120	0	34	32	33
2024	9	28	9	56	6	27.5	-1.8	1.191	0.5	0.4	0	43.4	37.4	0	135	119	0	34	32	33
2024	9	28	10	6	6	28.2	-1.7	1.191	0.4	0.3	0	43.9	38.3	0	136	122	0	34	33	34
2024	9	28	10	16	6	27	-2.6	1.191	0.4	0.3	0	43.4	37.8	0	135	120	0	34	32	33
2024	9	28	10	26	6	25.7	-1.5	1.19	0.3	0.2	0	43.9	37.8	0	135	120	0	33	32	33
2024	9	28	10	36	6	26.5	-2.3	1.19	0.3	0.2	0	43.9	37.8	0	135	120	0	33	32	33
2024	9	28	10	46	6	27	-3.6	1.19	0.3	0.2	0	43	37.8	0	134	120	0	34	32	33
2024	9	28	10	56	6	27	-1.8	1.19	0.5	0.4	0	43.9	37.4	0	135	119	0	33	32	33
2024	9	28	11	6	6	27.5	-3.8	1.189	0.4	0.3	0	43.4	37	0	134	119	0	33	33	33
2024	9	28	11	16	6	27.9	-3.7	1.19	0.4	0.3	0	43	37.8	0	134	120	0	34	32	33
2024	9	28	11	26	6	26.1	-2.6	1.19	0.4	0.3	0	43.4	37.4	0	134	119	0	33	32	33
2024	9	28	11	36	6	27.1	-2.6	1.19	0.3	0.2	0	42.6	37.4	0	133	119	0	34	32	33
2024	9	28	11	46	6	27	-3	1.19	0.3	0.2	0	43.4	37	0	133	118	0	32	32	33
2024	9	28	11	56	6	27.1	-2.4	1.189	0.3	0.2	0	42.6	37	0	133	118	0	34	32	33
2024	9	28	12	6	6	27.1	-2.5	1.189	0.3	0.2	0	42.6	37	0	133	118	0	34	32	33
2024	9	28	12	16	6	27.6	-2.2	1.189	0.3	0.2	0	42.6	37	0	133	118	0	34	32	33
2024	9	28	12	26	6	27.1	-2.6	1.189	0.3	0.2	0	42.6	36.5	0	132	117	0	33	32	33
2024	9	28	12	36	6	27.3	-2.9	1.189	0.3	0.2	0	42.1	36.5	0	132	117	0	34	32	33
2024	9	28	12	46	6	26.3	-3.1	1.189	0.3	0.2	0	43	36.5	0	132	117	0	32	32	33
2024	9	28	12	56	6	26	-2.6	1.189	0.3	0.2	0	42.1	37	0	132	117	0	34	31	33
2024	9	28	13	6	6	26.9	-4	1.189	0.3	0.2	0	43.4	37.4	0	134	119	0	33	32	33
2024	9	28	13	16	6	25.8	-1.8	1.189	0.4	0.3	0	43	37.4	0	133	119	0	33	32	33
2024	9	28	13	26	6	26.7	-2.9	1.189	0.5	0.4	0	42.6	37	0	133	118	0	34	32	33
2024	9	28	13	36	6	26.1	-2.2	1.188	0.4	0.3	0	43.4	37.4	0	134	119	0	33	32	33
2024	9	28	13	46	6	27.5	-3.1	1.188	0.3	0.2	0	43.4	37.8	0	134	120	0	33	32	33
2024	9	28	13	56	6	27.2	-2.3	1.189	0.4	0.3	0	43	37.4	0	134	119	0	34	32	32
2024	9	28	14	6	6	26.1	-2.3	1.188	0.3	0.2	0	43.4	37.4	0	134	119	0	33	32	33
2024	9	28	14	16	6	27.1	-2.3	1.188	0.5	0.4	0	42.6	37.4	0	133	119	0	34	32	33
2024	9	28	14	26	6	27.6	-2.7	1.188	0.3	0.2	0	43	37.8	0	134	119	0	34	31	33
2024	9	28	14	36	6	26.2	-3	1.188	0.3	0.2	0	43.4	37.4	0	134	119	0	33	32	33
2024	9	28	14	46	6	25.9	-2.7	1.188	0.3	0.2	0	42.6	37.4	0	133	119	0	34	32	34
2024	9	28	14	56	6	26.7	-3	1.188	0.3	0.2	0	42.6	37	0	133	119	0	34	33	33
2024	9	28	15	6	6	26	-2.4	1.189	0.5	0.4	0	43.9	37.4	0	135	120	0	33	33	33
2024	9	28	15	16	6	26.6	-3	1.187	0.3	0.2	0	42.6	37.4	0	133	119	0	34	32	33
2024	9	28	15	26	6	26.2	-4.1	1.187	0.3	0.2	0	43	37	0	133	118	0	33	32	33
2024	9	28	15	36	6	26.2	-2.7	1.187	0.4	0.3	0	43.4	37.4	0	134	119	0	33	32	32
2024	9	28	15	46	6	26.3	-2.7	1.187	0.5	0.4	0	43.4	37.4	0	134	119	0	33	32	33
2024	9	28	15	56	6	26.1	-2.5	1.187	0.4	0.3	0	42.6	37	0	133	118	0	34	32	32

Reinhackle (0365)

Year	Month	Day	Hour	Minute	Second	VelocityX	VelocityY	Level	StdError1	StdError2	StdError3	SNR1	SNR2	SNR3	SignalAmp1	SignalAmp2	SignalAmp3	Noise1	Noise2	Noise3
2024	9	28	16	6	6	26.6	-2.2	1.187	0.3	0.2	0	43.4	37.4	0	134	119	0	33	32	33
2024	9	28	16	16	6	27.6	-1.8	1.187	0.5	0.5	0	43.4	37.4	0	134	119	0	33	32	33
2024	9	28	16	26	6	26.1	-2.3	1.187	0.4	0.3	0	43	37.4	0	133	119	0	33	32	33
2024	9	28	16	36	6	26.8	-3.6	1.188	0.5	0.4	0	43.4	37.4	0	134	119	0	33	32	33
2024	9	28	16	46	6	26	-2.6	1.186	0.4	0.3	0	43.4	37	0	134	118	0	33	32	33
2024	9	28	16	56	6	27.6	-2.6	1.187	0.4	0.3	0	43.4	37.4	0	134	119	0	33	32	33
2024	9	28	17	6	6	25.7	-2.4	1.187	0.3	0.2	0	43	37	0	134	119	0	34	33	32
2024	9	28	17	16	6	26.3	-3.4	1.186	0.3	0.2	0	43	37.4	0	134	119	0	34	32	32
2024	9	28	17	26	6	26.3	-2.6	1.187	0.4	0.3	0	43.9	37.4	0	135	119	0	33	32	33
2024	9	28	17	36	6	26.6	-3.5	1.186	0.3	0.2	0	43	37	0	133	118	0	33	32	33
2024	9	28	17	46	6	27.4	-1.7	1.187	0.4	0.3	0	43	37.4	0	134	119	0	34	32	33
2024	9	28	17	56	6	27	-2.9	1.187	0.3	0.2	0	43.4	37.4	0	134	119	0	33	32	33
2024	9	28	18	6	6	26.4	-2.5	1.186	0.4	0.3	0	43.4	37.4	0	134	119	0	33	32	33
2024	9	28	18	16	6	27.2	-2.5	1.187	0.3	0.2	0	43.4	37.8	0	135	119	0	34	31	33
2024	9	28	18	26	6	26.1	-3.1	1.186	0.4	0.3	0	43.9	37.4	0	135	119	0	33	32	33
2024	9	28	18	36	6	25.4	-0.9	1.186	0.3	0.2	0	43.9	37.8	0	135	120	0	33	32	33
2024	9	28	18	46	6	26.6	-2.4	1.186	0.4	0.3	0	43.4	37.8	0	135	119	0	34	31	33
2024	9	28	18	56	6	26.6	-1.9	1.186	0.4	0.3	0	43.9	37.8	0	136	120	0	34	32	33
2024	9	28	19	6	6	27.1	-2.7	1.186	0.5	0.4	0	44.3	38.3	0	137	121	0	34	32	33
2024	9	28	19	16	6	26.2	-1.5	1.186	0.4	0.3	0	45.2	39.6	0	138	123	0	33	31	33
2024	9	28	19	26	6	26.7	-2.7	1.186	0.4	0.3	0	45.2	39.1	0	138	123	0	33	32	33
2024	9	28	19	36	6	26.6	-2.3	1.186	0.4	0.3	0	44.7	39.1	0	138	123	0	34	32	33
2024	9	28	19	46	6	26.5	-1.6	1.186	0.3	0.2	0	46	39.6	0	140	124	0	33	32	33
2024	9	28	19	56	6	27.3	-2.7	1.186	0.4	0.3	0	45.2	38.7	0	139	123	0	34	33	33
2024	9	28	20	6	6	26.5	-3.2	1.186	0.3	0.2	0	45.6	39.6	0	139	124	0	33	32	32
2024	9	28	20	16	6	28	-2.7	1.186	0.4	0.3	0	45.2	39.1	0	138	123	0	33	32	33
2024	9	28	20	26	6	27	-1.9	1.186	0.3	0.2	0	45.2	38.7	0	138	122	0	33	32	33
2024	9	28	20	36	6	27.4	-2.5	1.186	0.4	0.3	0	45.6	39.1	0	139	123	0	33	32	32
2024	9	28	20	46	6	28.1	-3.6	1.186	0.3	0.2	0	45.2	38.7	0	138	122	0	33	32	33
2024	9	28	20	56	6	26.2	-2.5	1.186	0.3	0.2	0	45.2	38.3	0	138	121	0	33	32	33
2024	9	28	21	6	6	26.9	-1.8	1.185	0.3	0.2	0	44.3	38.3	0	137	122	0	34	33	33
2024	9	28	21	16	6	28	-2.5	1.186	0.4	0.3	0	44.7	38.7	0	138	122	0	34	32	33
2024	9	28	21	26	6	27.9	-3.1	1.186	0.3	0.2	0	44.7	38.3	0	138	122	0	34	33	34
2024	9	28	21	36	6	25.2	-2.2	1.185	0.4	0.3	0	45.6	38.7	0	139	123	0	33	33	33
2024	9	28	21	46	6	27.8	-3.5	1.185	0.3	0.2	0	44.7	38.3	0	137	122	0	33	33	33
2024	9	28	21	56	6	27.4	-1.6	1.186	0.3	0.2	0	44.7	38.7	0	137	122	0	33	32	33
2024	9	28	22	6	6	27.3	-2.7	1.186	0.4	0.3	0	45.6	39.6	0	139	125	0	33	33	33
2024	9	28	22	16	6	26.3	-2.7	1.185	0.3	0.2	0	45.6	40.4	0	140	126	0	34	32	33
2024	9	28	22	26	6	26.1	-3.1	1.186	0.4	0.3	0	42.1	40.4	0	132	126	0	34	32	33
2024	9	28	22	36	6	25.9	-2	1.186	0.4	0.3	0	45.6	40.4	0	140	126	0	34	32	33
2024	9	28	22	46	6	26.9	-2.7	1.185	0.4	0.3	0	45.2	40	0	139	125	0	34	32	33
2024	9	28	22	56	6	27.9	-1.4	1.186	0.4	0.3	0	45.6	39.6	0	139	124	0	33	32	33
2024	9	28	23	6	6	26.2	-2.8	1.186	0.3	0.2	0	45.6	39.6	0	140	125	0	34	33	33
2024	9	28	23	16	6	27.3	-2.4	1.186	0.4	0.3	0	45.2	39.1	0	139	124	0	34	33	33
2024	9	28	23	26	6	28.2	-1.9	1.185	0.4	0.3	0	44.7	39.1	0	138	124	0	34	33	34
2024	9	28	23	36	6	27.7	-2.8	1.185	0.5	0.4	0	44.7	39.1	0	138	123	0	34	32	33
2024	9	28	23	46	6	26.8	-2.5	1.185	0.3	0.2	0	44.7	39.6	0	138	124	0	34	32	33
2024	9	28	23	56	6	27.7	-3	1.185	0.3	0.2	0	44.7	39.1	0	138	123	0	34	32	33

Reinhackle (0365)

Year	Month	Day	Hour	Minute	Second	VelocityX	VelocityY	Level	StdError1	StdError2	StdError3	SNR1	SNR2	SNR3	SignalAmp1	SignalAmp2	SignalAmp3	Noise1	Noise2	Noise3
2024	9	29	0	6	6	26.3	-3	1.185	0.4	0.3	0	44.7	39.1	0	138	123	0	34	32	32
2024	9	29	0	16	6	26.5	-2.2	1.185	0.3	0.2	0	44.7	39.1	0	138	124	0	34	33	32
2024	9	29	0	26	6	26.5	-3	1.186	0.4	0.3	0	44.3	38.7	0	137	123	0	34	33	32
2024	9	29	0	36	6	27.1	-2.9	1.186	0.5	0.5	0	44.7	39.1	0	137	123	0	33	32	33
2024	9	29	0	46	6	26.2	-2.5	1.186	0.5	0.4	0	45.2	39.1	0	138	124	0	33	33	32
2024	9	29	0	56	6	27.2	-1.7	1.186	0.3	0.2	0	45.2	39.1	0	138	123	0	33	32	34
2024	9	29	1	6	6	25.8	-2.3	1.186	0.3	0.2	0	44.7	40	0	138	124	0	34	31	33
2024	9	29	1	16	6	28.6	-3.3	1.186	0.5	0.4	0	45.2	39.1	0	138	123	0	33	32	33
2024	9	29	1	26	6	26.6	-3.7	1.186	0.4	0.3	0	44.3	39.1	0	137	123	0	34	32	33
2024	9	29	1	36	6	25.9	-3.1	1.186	0.4	0.3	0	44.3	38.7	0	137	121	0	34	31	33
2024	9	29	1	46	6	27.5	-1.8	1.186	0.5	0.4	0	44.3	39.1	0	138	123	0	35	32	33
2024	9	29	1	56	6	26.8	-2.9	1.186	0.4	0.3	0	45.2	39.6	0	138	124	0	33	32	33
2024	9	29	2	6	6	27.2	-2.4	1.186	0.4	0.3	0	45.2	39.6	0	138	124	0	33	32	33
2024	9	29	2	16	6	26.8	-2.3	1.186	0.4	0.3	0	44.7	39.6	0	138	124	0	34	32	32
2024	9	29	2	26	6	27.6	-2.7	1.186	0.4	0.3	0	44.7	38.7	0	138	123	0	34	33	33
2024	9	29	2	36	6	26.5	-1.3	1.186	0.5	0.4	0	44.7	39.6	0	138	124	0	34	32	33
2024	9	29	2	46	6	26	-1.2	1.186	0.3	0.2	0	45.2	39.6	0	138	124	0	33	32	32
2024	9	29	2	56	6	25.9	-2.1	1.186	0.3	0.2	0	45.2	39.1	0	138	123	0	33	32	33
2024	9	29	3	6	6	27.7	-3.1	1.186	0.3	0.2	0	44.3	38.7	0	137	123	0	34	33	33
2024	9	29	3	16	6	27.5	-1.8	1.186	0.4	0.3	0	45.2	39.1	0	138	123	0	33	32	33
2024	9	29	3	26	6	25.8	-2.3	1.186	0.5	0.4	0	45.2	39.1	0	138	123	0	33	32	33
2024	9	29	3	36	6	26.9	-1.8	1.186	0.3	0.2	0	45.2	39.1	0	138	123	0	33	32	33
2024	9	29	3	46	6	26.4	-2.2	1.186	0.4	0.3	0	44.7	39.1	0	138	123	0	34	32	33
2024	9	29	3	56	6	26.3	-1.8	1.186	0.4	0.3	0	44.7	39.6	0	138	124	0	34	32	33
2024	9	29	4	6	6	27.2	-2.2	1.187	0.3	0.2	0	44.3	37.8	0	137	120	0	34	32	33
2024	9	29	4	16	6	27.5	-2.3	1.186	0.3	0.2	0	44.3	39.1	0	137	123	0	34	32	33
2024	9	29	4	26	6	27.4	-3.1	1.186	0.4	0.3	0	44.7	38.7	0	137	123	0	33	33	33
2024	9	29	4	36	6	27.5	-3	1.186	0.3	0.2	0	44.3	39.1	0	137	123	0	34	32	33
2024	9	29	4	46	6	26.3	-3.2	1.186	0.3	0.2	0	44.7	39.1	0	137	123	0	33	32	33
2024	9	29	4	56	6	28.3	-2.8	1.187	0.3	0.2	0	43.4	39.6	0	134	123	0	33	31	33
2024	9	29	5	6	6	27.7	-3	1.186	0.4	0.3	0	44.7	39.1	0	138	123	0	34	32	33
2024	9	29	5	16	6	26.5	-1.7	1.186	0.4	0.3	0	45.6	39.1	0	139	123	0	33	32	33
2024	9	29	5	26	6	28.8	-2.2	1.186	0.4	0.3	0	44.7	39.1	0	138	123	0	34	32	33
2024	9	29	5	36	6	27.2	-1.8	1.186	0.4	0.3	0	45.2	39.6	0	139	124	0	34	32	33
2024	9	29	5	46	6	26.3	-2.1	1.186	0.3	0.2	0	44.7	39.1	0	138	123	0	34	32	33
2024	9	29	5	56	6	26.9	-2.2	1.187	0.3	0.2	0	44.7	38.7	0	138	123	0	34	33	32
2024	9	29	6	6	6	27	-3.3	1.186	0.3	0.2	0	45.2	39.1	0	138	123	0	33	32	33
2024	9	29	6	16	6	26.1	-1.6	1.186	0.4	0.3	0	44.7	39.1	0	137	123	0	33	32	33
2024	9	29	6	26	6	27.2	-2	1.187	0.4	0.3	0	44.7	38.7	0	138	123	0	34	33	33
2024	9	29	6	36	6	27.2	-3.3	1.187	0.3	0.2	0	44.3	38.3	0	137	122	0	34	33	33
2024	9	29	6	46	6	27.2	-2.6	1.187	0.5	0.4	0	44.3	38.7	0	137	122	0	34	32	32
2024	9	29	6	56	6	27.5	-2.3	1.187	0.3	0.2	0	44.3	37.8	0	136	121	0	33	33	33
2024	9	29	7	6	6	26.8	-1.8	1.187	0.3	0.2	0	44.3	38.7	0	137	122	0	34	32	33
2024	9	29	7	16	6	27.6	-1.9	1.186	0.3	0.2	0	44.3	38.3	0	136	121	0	33	32	34
2024	9	29	7	26	6	25	-1.7	1.187	0.3	0.2	0	43.9	38.3	0	136	122	0	34	33	33
2024	9	29	7	36	6	27.2	-2.3	1.187	0.3	0.2	0	43.9	38.3	0	135	121	0	33	32	34
2024	9	29	7	46	6	26.3	-1.9	1.187	0.3	0.2	0	43.9	38.3	0	135	121	0	33	32	33
2024	9	29	7	56	6	26.8	-2.7	1.187	0.4	0.3	0	43.4	37.8	0	135	120	0	34	32	33

Reinhackle (0365)

Year	Month	Day	Hour	Minute	Second	VelocityX	VelocityY	Level	StdError1	StdError2	StdError3	SNR1	SNR2	SNR3	SignalAmp1	SignalAmp2	SignalAmp3	Noise1	Noise2	Noise3
2024	9	29	8	6	6	27.4	-2.7	1.187	0.4	0.3	0	43.9	37.8	0	135	121	0	33	33	32
2024	9	29	8	16	6	25.9	-2.7	1.187	0.5	0.4	0	43.9	37.8	0	135	120	0	33	32	33
2024	9	29	8	26	6	27.5	-3.3	1.187	0.3	0.2	0	43	37.4	0	134	120	0	34	33	34
2024	9	29	8	36	6	27.8	-2.8	1.187	0.4	0.3	0	43	37.8	0	134	120	0	34	32	33
2024	9	29	8	46	6	26.3	-3.1	1.187	0.3	0.2	0	42.6	37	0	133	118	0	34	32	33
2024	9	29	8	56	6	27.3	-2.4	1.188	0.3	0.2	0	42.6	37	0	133	119	0	34	33	33
2024	9	29	9	6	6	27.3	-2.5	1.188	0.4	0.3	0	43	37.4	0	133	119	0	33	32	33
2024	9	29	9	16	6	26.3	-3.2	1.188	0.3	0.2	0	42.6	37.4	0	133	119	0	34	32	33
2024	9	29	9	26	6	27.3	-2.6	1.188	0.4	0.3	0	43.4	37.4	0	134	119	0	33	32	33
2024	9	29	9	36	6	26.4	-3	1.188	0.4	0.3	0	42.6	37	0	133	119	0	34	33	33
2024	9	29	9	46	6	27.3	-2.9	1.188	0.5	0.4	0	42.6	37.4	0	133	119	0	34	32	34
2024	9	29	9	56	6	26.4	-2.5	1.188	0.5	0.4	0	43	37.8	0	134	121	0	34	33	33
2024	9	29	10	6	6	27.6	-3.6	1.188	0.3	0.2	0	42.6	37.8	0	133	120	0	34	32	33
2024	9	29	10	16	6	26.2	-3.3	1.188	0.4	0.3	0	43	37.4	0	133	119	0	33	32	33
2024	9	29	10	26	6	28.1	-3.1	1.188	0.3	0.2	0	43	37	0	133	119	0	33	33	33
2024	9	29	10	36	6	27.3	-3.2	1.188	0.4	0.3	0	42.6	37.4	0	133	119	0	34	32	33
2024	9	29	10	46	6	27.5	-3.3	1.188	0.4	0.3	0	42.6	37	0	133	119	0	34	33	33
2024	9	29	10	56	6	26.1	-4.1	1.188	0.3	0.2	0	42.6	36.5	0	133	118	0	34	33	33
2024	9	29	11	6	6	26.9	-4.1	1.188	0.5	0.4	0	42.1	36.5	0	132	118	0	34	33	33
2024	9	29	11	16	6	27.7	-2.8	1.188	0.3	0.2	0	42.1	36.5	0	132	117	0	34	32	33
2024	9	29	11	26	6	27.8	-3.3	1.188	0.4	0.3	0	42.6	37	0	132	118	0	33	32	33
2024	9	29	11	36	6	28	-3.1	1.188	0.4	0.3	0	42.6	37	0	132	118	0	33	32	33
2024	9	29	11	46	6	28.4	-2.1	1.188	0.4	0.3	0	42.1	37	0	132	118	0	34	32	33
2024	9	29	11	56	6	26.8	-3.6	1.188	0.3	0.2	0	42.6	37	0	132	118	0	33	32	33
2024	9	29	12	6	6	27.2	-3.7	1.187	0.4	0.3	0	42.1	37	0	132	118	0	34	32	33
2024	9	29	12	16	6	27.3	-2.9	1.188	0.3	0.2	0	42.1	36.5	0	131	117	0	33	32	33
2024	9	29	12	26	6	27.1	-3.2	1.187	0.4	0.3	0	42.1	36.5	0	131	117	0	33	32	33
2024	9	29	12	36	6	27.1	-2.5	1.187	0.3	0.2	0	41.7	36.5	0	131	117	0	34	32	33
2024	9	29	12	46	6	28.5	-3.1	1.187	0.3	0.2	0	41.7	36.1	0	131	117	0	34	33	32
2024	9	29	12	56	6	26.7	-2.8	1.187	0.3	0.2	0	41.7	36.1	0	131	117	0	34	33	32
2024	9	29	13	6	6	26.6	-4.4	1.187	0.3	0.2	0	41.7	36.5	0	131	117	0	34	32	33
2024	9	29	13	16	6	26.7	-3.1	1.187	0.3	0.2	0	41.7	36.5	0	131	117	0	34	32	33
2024	9	29	13	26	6	27	-3.2	1.187	0.3	0.2	0	41.7	37	0	131	117	0	34	31	33
2024	9	29	13	36	6	26.2	-2.7	1.187	0.4	0.3	0	42.1	36.1	0	131	117	0	33	33	32
2024	9	29	13	46	6	26.8	-3.4	1.187	0.4	0.3	0	42.1	37	0	132	118	0	34	32	33
2024	9	29	13	56	6	26.9	-2.7	1.187	0.3	0.2	0	42.1	36.5	0	131	117	0	33	32	32
2024	9	29	14	6	6	27.4	-3.7	1.187	0.3	0.2	0	41.7	36.1	0	131	116	0	34	32	33
2024	9	29	14	16	6	26.8	-3.1	1.187	0.4	0.3	0	42.1	36.5	0	131	117	0	33	32	32
2024	9	29	14	26	6	26.7	-3	1.187	0.3	0.2	0	42.1	36.5	0	131	117	0	33	32	33
2024	9	29	14	36	6	27.1	-3.2	1.187	0.4	0.3	0	41.7	36.5	0	131	117	0	34	32	33
2024	9	29	14	46	6	28.1	-2.8	1.187	0.3	0.2	0	41.7	36.5	0	131	117	0	34	32	33
2024	9	29	14	56	6	28.4	-3.5	1.187	0.4	0.3	0	41.7	37	0	131	118	0	34	32	33
2024	9	29	15	6	6	26.6	-3.5	1.186	0.4	0.3	0	42.1	36.5	0	131	118	0	33	33	32
2024	9	29	15	16	6	25.9	-4.1	1.186	0.5	0.4	0	41.3	37	0	129	118	0	33	32	33
2024	9	29	15	26	6	26.7	-3.3	1.186	0.4	0.3	0	42.1	36.5	0	131	117	0	33	32	34
2024	9	29	15	36	6	26.6	-3	1.186	0.3	0.2	0	42.1	37	0	131	118	0	33	32	33
2024	9	29	15	46	6	26.9	-3.7	1.186	0.5	0.5	0	41.7	36.5	0	131	117	0	34	32	33
2024	9	29	15	56	6	27.1	-2.1	1.186	0.3	0.2	0	42.1	36.5	0	131	117	0	33	32	33

Reinhackle (0365)

Year	Month	Day	Hour	Minute	Second	VelocityX	VelocityY	Level	StdError1	StdError2	StdError3	SNR1	SNR2	SNR3	SignalAmp1	SignalAmp2	SignalAmp3	Noise1	Noise2	Noise3
2024	9	29	16	6	6	26.8	-1.6	1.186	0.3	0.2	0	41.7	37	0	131	118	0	34	32	34
2024	9	29	16	16	6	26.9	-4.1	1.186	0.5	0.4	0	42.1	37	0	131	118	0	33	32	33
2024	9	29	16	26	6	27.2	-2.8	1.186	0.4	0.3	0	42.6	37.4	0	132	119	0	33	32	33
2024	9	29	16	36	6	26.4	-3.5	1.186	0.3	0.2	0	42.1	37.4	0	132	119	0	34	32	33
2024	9	29	16	46	6	27	-3.4	1.186	0.3	0.2	0	42.1	37	0	131	118	0	33	32	32
2024	9	29	16	56	6	26.3	-3.4	1.186	0.5	0.4	0	41.7	36.5	0	131	117	0	34	32	32
2024	9	29	17	6	6	26.6	-2.3	1.186	0.4	0.3	0	42.1	37.8	0	132	119	0	34	31	32
2024	9	29	17	16	6	26.5	-2.9	1.186	0.4	0.3	0	43	38.3	0	133	120	0	33	31	33
2024	9	29	17	26	6	27.2	-4.3	1.186	0.3	0.2	0	42.6	37.8	0	133	120	0	34	32	32
2024	9	29	17	36	6	28	-2.9	1.186	0.4	0.3	0	42.6	37.8	0	133	120	0	34	32	33
2024	9	29	17	46	6	28.4	-2.8	1.186	0.5	0.4	0	42.6	37.8	0	133	120	0	34	32	33
2024	9	29	17	56	6	27.8	-3.1	1.186	0.4	0.3	0	43	38.3	0	134	121	0	34	32	33
2024	9	29	18	6	6	27.7	-3	1.186	0.3	0.2	0	43.4	37.8	0	134	121	0	33	33	33
2024	9	29	18	16	6	26.6	-2	1.186	0.3	0.2	0	43.4	38.3	0	134	121	0	33	32	33
2024	9	29	18	26	6	27.9	-2.7	1.186	0.4	0.3	0	43.4	38.3	0	134	121	0	33	32	33
2024	9	29	18	36	6	27.3	-2.3	1.186	0.4	0.3	0	43.9	38.3	0	135	122	0	33	33	33
2024	9	29	18	46	6	28	-3.6	1.186	0.4	0.3	0	43.9	38.7	0	136	122	0	34	32	33
2024	9	29	18	56	6	26.8	-2.7	1.185	0.3	0.2	0	44.3	39.1	0	136	123	0	33	32	33
2024	9	29	19	6	6	27.1	-2.9	1.186	0.3	0.2	0	43.9	39.6	0	136	124	0	34	32	32
2024	9	29	19	16	6	27	-2.5	1.186	0.3	0.2	0	44.7	40	0	138	125	0	34	32	33
2024	9	29	19	26	6	26.9	-3	1.185	0.3	0.2	0	44.7	40	0	138	125	0	34	32	33
2024	9	29	19	36	6	26.5	-2.8	1.185	0.4	0.3	0	45.2	40	0	139	126	0	34	33	33
2024	9	29	19	46	6	27.8	-3.7	1.185	0.3	0.2	0	45.6	40.4	0	140	126	0	34	32	34
2024	9	29	19	56	6	26.9	-2.4	1.185	0.4	0.3	0	46	40	0	140	126	0	33	33	32
2024	9	29	20	6	6	27.8	-2.7	1.185	0.5	0.4	0	46	40	0	140	126	0	33	33	33
2024	9	29	20	16	6	27.3	-2.2	1.185	0.3	0.2	0	45.6	40.4	0	140	126	0	34	32	32
2024	9	29	20	26	6	28	-4	1.185	0.3	0.2	0	46	40	0	140	126	0	33	33	33
2024	9	29	20	36	6	26.9	-3.4	1.185	0.3	0.2	0	42.1	40.4	0	131	126	0	33	32	33
2024	9	29	20	46	6	27.2	-2.2	1.185	0.5	0.4	0	45.6	40.4	0	139	126	0	33	32	33
2024	9	29	20	56	6	26.9	-3.4	1.185	0.3	0.2	0	46	40	0	140	126	0	33	33	33
2024	9	29	21	6	6	26.5	-2.5	1.185	0.4	0.3	0	45.6	39.6	0	139	125	0	33	33	32
2024	9	29	21	16	6	27.3	-2	1.185	0.4	0.3	0	46.4	40.4	0	141	126	0	33	32	33
2024	9	29	21	26	6	27.7	-3.5	1.185	0.4	0.3	0	46	40	0	141	126	0	34	33	33
2024	9	29	21	36	6	26	-3	1.185	0.3	0.2	0	46	40.9	0	141	127	0	34	32	33
2024	9	29	21	46	6	25.5	-1.7	1.185	0.3	0.2	0	46.4	40.9	0	141	127	0	33	32	33
2024	9	29	21	56	6	25.8	-2.7	1.185	0.5	0.4	0	46	40.9	0	141	127	0	34	32	33
2024	9	29	22	6	6	25.9	-2.1	1.185	0.3	0.2	0	46	40.9	0	141	127	0	34	32	33
2024	9	29	22	16	6	27.2	-2	1.185	0.3	0.2	0	46	40.4	0	141	127	0	34	33	33
2024	9	29	22	26	6	27.3	-2.7	1.185	0.3	0.2	0	45.6	40	0	140	126	0	34	33	34
2024	9	29	22	36	6	26.7	-3.2	1.185	0.3	0.2	0	45.6	40.4	0	140	126	0	34	32	33
2024	9	29	22	46	6	27.2	-2.4	1.185	0.3	0.2	0	45.6	40.4	0	140	126	0	34	32	33
2024	9	29	22	56	6	26.3	-2.7	1.185	0.5	0.4	0	46	40	0	140	126	0	33	33	32
2024	9	29	23	6	6	26.6	-3.1	1.185	0.4	0.3	0	46	40	0	141	126	0	34	33	33
2024	9	29	23	16	6	28.3	-2.8	1.185	0.4	0.3	0	46	40.4	0	140	126	0	33	32	33
2024	9	29	23	26	6	27.8	-2.3	1.185	0.5	0.4	0	45.6	40.4	0	140	126	0	34	32	34
2024	9	29	23	36	6	27.3	-2.3	1.185	0.4	0.3	0	45.6	40	0	140	126	0	34	33	33
2024	9	29	23	46	6	27	-3.1	1.185	0.4	0.3	0	45.6	40	0	140	126	0	34	33	33
2024	9	29	23	56	6	26.5	-3	1.185	0.3	0.2	0	43.9	40	0	136	125	0	34	32	33

Reinhackle (0365)

Year	Month	Day	Hour	Minute	Second	VelocityX	VelocityY	Level	StdError1	StdError2	StdError3	SNR1	SNR2	SNR3	SignalAmp1	SignalAmp2	SignalAmp3	Noise1	Noise2	Noise3
2024	9	30	0	6	6	28.2	-2.1	1.185	0.3	0.2	0	45.2	40	0	139	125	0	34	32	33
2024	9	30	0	16	6	27.1	-2.8	1.185	0.3	0.2	0	45.2	39.6	0	139	125	0	34	33	33
2024	9	30	0	26	6	26.7	-2	1.186	0.3	0.2	0	46	40	0	140	126	0	33	33	33
2024	9	30	0	36	6	27	-2.5	1.186	0.4	0.3	0	46.4	40.9	0	141	127	0	33	32	33
2024	9	30	0	46	6	27.8	-2.7	1.186	0.5	0.4	0	46	40.4	0	140	126	0	33	32	33
2024	9	30	0	56	6	26.7	-2.7	1.186	0.3	0.2	0	45.6	40.9	0	140	127	0	34	32	33
2024	9	30	1	6	6	26.9	-2.9	1.185	0.3	0.2	0	46	40.9	0	140	127	0	33	32	32
2024	9	30	1	16	6	26.8	-3.8	1.186	0.5	0.4	0	45.2	40	0	138	125	0	33	32	34
2024	9	30	1	26	6	26.9	-3.2	1.186	0.3	0.2	0	44.7	40	0	138	125	0	34	32	33
2024	9	30	1	36	6	27.5	-2.8	1.186	0.4	0.3	0	44.7	39.1	0	138	124	0	34	33	33
2024	9	30	1	46	6	25.8	-2.8	1.186	0.4	0.3	0	45.6	40	0	139	125	0	33	32	33
2024	9	30	1	56	6	26.8	-2.8	1.186	0.3	0.2	0	44.7	40	0	138	125	0	34	32	33
2024	9	30	2	6	6	27.1	-2.7	1.186	0.3	0.2	0	44.7	40	0	138	125	0	34	32	33
2024	9	30	2	16	6	27.4	-2.1	1.186	0.4	0.3	0	45.2	40	0	139	125	0	34	32	33
2024	9	30	2	26	6	27.8	-3.1	1.186	0.3	0.2	0	45.6	40	0	139	125	0	33	32	33
2024	9	30	2	36	6	25.8	-2	1.186	0.4	0.3	0	45.2	40	0	139	125	0	34	32	33
2024	9	30	2	46	6	28	-2.9	1.186	0.4	0.3	0	45.2	39.6	0	139	124	0	34	32	33
2024	9	30	2	56	6	27.6	-2.7	1.186	0.4	0.3	0	44.7	39.6	0	138	124	0	34	32	33
2024	9	30	3	6	6	27.5	-2	1.186	0.3	0.2	0	44.7	39.1	0	138	124	0	34	33	33
2024	9	30	3	16	6	26.2	-2.1	1.186	0.3	0.2	0	45.2	40	0	139	125	0	34	32	33
2024	9	30	3	26	6	27.6	-2.3	1.186	0.5	0.4	0	44.7	40	0	138	125	0	34	32	33
2024	9	30	3	36	6	27.7	-2.4	1.186	0.4	0.3	0	44.7	40	0	138	125	0	34	32	33
2024	9	30	3	46	6	28	-3	1.186	0.3	0.2	0	45.2	40	0	139	125	0	34	32	33
2024	9	30	3	56	6	27.4	-2.7	1.186	0.3	0.2	0	44.7	39.1	0	138	124	0	34	33	33
2024	9	30	4	6	6	27.5	-3.9	1.186	0.4	0.3	0	45.2	39.6	0	138	124	0	33	32	33
2024	9	30	4	16	6	27.3	-2.7	1.186	0.5	0.4	0	44.7	39.6	0	138	124	0	34	32	33
2024	9	30	4	26	6	26.1	-2.4	1.186	0.4	0.3	0	45.2	39.6	0	139	125	0	34	33	33
2024	9	30	4	36	6	27.8	-2.5	1.186	0.4	0.3	0	44.7	40	0	139	125	0	35	32	33
2024	9	30	4	46	6	26.5	-2.2	1.186	0.4	0.3	0	44.7	40	0	138	125	0	34	32	33
2024	9	30	4	56	6	27.9	-2.7	1.187	0.3	0.2	0	45.2	39.1	0	138	124	0	33	33	33
2024	9	30	5	6	6	26.3	-2.5	1.187	0.4	0.3	0	45.2	39.1	0	138	124	0	33	33	33
2024	9	30	5	16	6	27.5	-2.7	1.187	0.5	0.4	0	44.3	38.7	0	137	123	0	34	33	32
2024	9	30	5	26	6	27	-2.3	1.187	0.3	0.2	0	44.7	39.6	0	137	124	0	33	32	34
2024	9	30	5	36	6	27.1	-2.3	1.186	0.3	0.2	0	45.2	39.6	0	138	124	0	33	32	33
2024	9	30	5	46	6	27	-3.4	1.187	0.4	0.3	0	45.2	39.6	0	138	124	0	33	32	33
2024	9	30	5	56	6	27.1	-3.1	1.187	0.4	0.3	0	45.2	39.6	0	138	124	0	33	32	33
2024	9	30	6	6	6	26.8	-2.5	1.187	0.4	0.3	0	44.3	39.6	0	137	124	0	34	32	33
2024	9	30	6	16	6	26.8	-3.1	1.187	0.4	0.3	0	44.3	38.7	0	137	123	0	34	33	33
2024	9	30	6	26	6	26.8	-2	1.187	0.5	0.4	0	44.3	39.6	0	137	124	0	34	32	33
2024	9	30	6	36	6	27	-2.3	1.187	0.3	0.2	0	44.3	39.1	0	136	123	0	33	32	34
2024	9	30	6	46	6	27.5	-3.4	1.187	0.6	0.5	0	43.9	38.7	0	136	122	0	34	32	33
2024	9	30	6	56	6	28.2	-2.2	1.187	0.4	0.3	0	43.9	38.3	0	135	122	0	33	33	33
2024	9	30	7	6	6	28.9	-1.9	1.187	0.3	0.2	0	43.4	38.7	0	135	122	0	34	32	34
2024	9	30	7	16	6	26	-1.8	1.187	0.4	0.3	0	43.9	39.1	0	136	123	0	34	32	33
2024	9	30	7	26	6	26.8	-2.3	1.187	0.3	0.2	0	43.9	37.8	0	135	121	0	33	33	33
2024	9	30	7	36	6	27.5	-2.9	1.187	0.4	0.3	0	43.4	37.8	0	134	121	0	33	33	33
2024	9	30	7	46	6	27.6	-2.4	1.187	0.4	0.3	0	43	38.3	0	134	121	0	34	32	33
2024	9	30	7	56	6	27.7	-2.6	1.188	0.3	0.2	0	43.4	37.4	0	134	120	0	33	33	34

Reinhackle (0365)

Year	Month	Day	Hour	Minute	Second	VelocityX	VelocityY	Level	StdError1	StdError2	StdError3	SNR1	SNR2	SNR3	SignalAmp1	SignalAmp2	SignalAmp3	Noise1	Noise2	Noise3
2024	9	30	8	6	6	27.2	-3.1	1.187	0.3	0.2	0	43	38.3	0	134	121	0	34	32	33
2024	9	30	8	16	6	25.8	-3	1.187	0.3	0.2	0	43.4	37.8	0	134	121	0	33	33	33
2024	9	30	8	26	6	28.3	-2.5	1.188	0.4	0.3	0	43	38.3	0	134	121	0	34	32	32
2024	9	30	8	36	6	27.4	-2.7	1.188	0.3	0.2	0	42.6	37.8	0	133	120	0	34	32	33
2024	9	30	8	46	6	27.6	-2.5	1.187	0.3	0.2	0	43	37.8	0	134	121	0	34	33	33
2024	9	30	8	56	6	27.1	-2.4	1.187	0.4	0.3	0	42.6	37.4	0	133	120	0	34	33	32
2024	9	30	9	6	6	28.5	-3.5	1.187	0.4	0.3	0	42.1	37.4	0	132	119	0	34	32	33
2024	9	30	9	16	6	26.9	-2.4	1.187	0.3	0.2	0	42.6	37.4	0	133	120	0	34	33	33
2024	9	30	9	26	6	28	-3.7	1.187	0.3	0.2	0	42.1	37.8	0	132	120	0	34	32	34
2024	9	30	9	36	6	28	-2.2	1.187	0.3	0.2	0	42.6	37.8	0	133	120	0	34	32	33
2024	9	30	9	46	6	26.3	-2.2	1.187	0.3	0.2	0	42.6	37.4	0	133	120	0	34	33	33
2024	9	30	9	56	6	26.8	-2.1	1.187	0.3	0.2	0	43	37.8	0	133	120	0	33	32	33
2024	9	30	10	6	6	27.4	-3.2	1.188	0.3	0.2	0	42.6	37.8	0	133	120	0	34	32	33
2024	9	30	10	16	6	28.3	-2.5	1.188	0.4	0.3	0	43	37.8	0	133	120	0	33	32	33
2024	9	30	10	26	6	28.1	-3.6	1.188	0.3	0.2	0	42.1	37.4	0	132	120	0	34	33	34
2024	9	30	10	36	6	27.4	-3.2	1.188	0.3	0.2	0	42.1	37.4	0	132	119	0	34	32	33
2024	9	30	10	46	6	26.8	-1.7	1.188	0.3	0.2	0	42.1	37.8	0	132	120	0	34	32	33
2024	9	30	10	56	6	27.8	-2.5	1.188	0.3	0.2	0	42.6	37.4	0	132	119	0	33	32	33
2024	9	30	11	6	6	26.7	-2.3	1.188	0.3	0.2	0	41.7	37	0	131	118	0	34	32	33
2024	9	30	11	16	6	28.2	-2.3	1.188	0.3	0.2	0	42.1	37.4	0	132	119	0	34	32	33
2024	9	30	11	26	6	28.3	-3.1	1.189	0.3	0.2	0	42.6	37.4	0	133	120	0	34	33	33
2024	9	30	11	36	6	27.7	-4.2	1.188	0.3	0.2	0	42.6	37.8	0	132	120	0	33	32	33
2024	9	30	11	46	6	27.6	-1.4	1.188	0.5	0.4	0	42.6	37.8	0	132	120	0	33	32	32
2024	9	30	11	56	6	27.9	-1.9	1.188	0.4	0.3	0	42.1	37.4	0	132	119	0	34	32	33
2024	9	30	12	6	6	27.8	-3.1	1.188	0.4	0.3	0	42.6	37.8	0	132	120	0	33	32	34
2024	9	30	12	16	6	26.4	-2.8	1.188	0.4	0.3	0	42.6	37.4	0	132	119	0	33	32	34
2024	9	30	12	26	6	28.7	-2.2	1.188	0.3	0.2	0	41.7	37	0	131	119	0	34	33	33
2024	9	30	12	36	6	26.9	-3.2	1.188	0.3	0.2	0	42.1	37.4	0	132	119	0	34	32	33
2024	9	30	12	46	6	28.3	-2.7	1.188	0.3	0.2	0	42.1	37	0	131	119	0	33	33	33
2024	9	30	12	56	6	26.5	-2.3	1.188	0.3	0.2	0	42.1	37.4	0	132	119	0	34	32	33
2024	9	30	13	6	6	27.9	-3.1	1.188	0.4	0.3	0	41.7	37.8	0	131	119	0	34	31	33
2024	9	30	13	16	6	28.5	-2.5	1.188	0.3	0.2	0	42.1	37.4	0	132	119	0	34	32	33
2024	9	30	13	26	6	27.5	-3	1.188	0.4	0.3	0	42.1	37.4	0	132	119	0	34	32	33
2024	9	30	13	36	6	26.3	-3.2	1.188	0.3	0.2	0	41.7	37.4	0	131	118	0	34	31	33
2024	9	30	13	46	6	27.4	-3.3	1.188	0.3	0.2	0	42.1	37	0	131	118	0	33	32	33
2024	9	30	13	56	6	27.7	-2.8	1.187	0.4	0.3	0	42.1	37.4	0	132	119	0	34	32	33
2024	9	30	14	6	6	26.9	-2.5	1.187	0.4	0.3	0	42.6	37.8	0	132	120	0	33	32	34
2024	9	30	14	16	6	27.8	-3.4	1.187	0.4	0.3	0	42.1	37.4	0	131	119	0	33	32	33
2024	9	30	14	26	6	26.5	-2.3	1.187	0.4	0.3	0	42.1	37.8	0	132	120	0	34	32	33
2024	9	30	14	36	6	26.4	-3.2	1.187	0.5	0.4	0	41.7	37	0	131	118	0	34	32	33
2024	9	30	14	46	6	26.7	-2.5	1.186	0.5	0.4	0	41.7	37.4	0	131	119	0	34	32	33
2024	9	30	14	56	6	26.7	-3.5	1.186	0.3	0.2	0	41.7	37	0	131	119	0	34	33	33
2024	9	30	15	6	6	27	-2.3	1.187	0.3	0.2	0	42.1	36.5	0	131	118	0	33	33	33
2024	9	30	15	16	6	26.9	-3	1.186	0.5	0.4	0	42.1	37.4	0	132	119	0	34	32	33
2024	9	30	15	26	6	26.1	-4.1	1.186	0.4	0.3	0	42.6	37.4	0	132	119	0	33	32	33
2024	9	30	15	36	6	26.9	-2.9	1.186	0.4	0.3	0	42.6	37	0	132	119	0	33	33	33
2024	9	30	15	46	6	26.3	-3.1	1.185	0.4	0.3	0	42.1	38.3	0	132	120	0	34	31	34
2024	9	30	15	56	6	26.6	-2.7	1.186	0.3	0.2	0	42.1	37.8	0	132	120	0	34	32	33

Reinhackle (0365)

Year	Month	Day	Hour	Minute	Second	VelocityX	VelocityY	Level	StdError1	StdError2	StdError3	SNR1	SNR2	SNR3	SignalAmp1	SignalAmp2	SignalAmp3	Noise1	Noise2	Noise3
2024	9	30	16	6	6	26	-2.1	1.185	0.3	0.2	0	43.9	38.3	0	135	122	0	33	33	33
2024	9	30	16	16	6	26.5	-3.4	1.186	0.4	0.3	0	43	37.4	0	133	120	0	33	33	33
2024	9	30	16	26	6	26.5	-3.7	1.185	0.4	0.3	0	42.6	37.8	0	132	120	0	33	32	33
2024	9	30	16	36	6	27.9	-2.7	1.185	0.4	0.3	0	42.1	37.8	0	132	120	0	34	32	33
2024	9	30	16	46	6	27.3	-3.9	1.185	0.3	0.2	0	42.1	37.4	0	132	119	0	34	32	34
2024	9	30	16	56	6	26.4	-3.8	1.185	0.5	0.4	0	42.1	37	0	131	118	0	33	32	33
2024	9	30	17	6	6	26.3	-4.1	1.185	0.5	0.4	0	42.1	36.5	0	131	118	0	33	33	33
2024	9	30	17	16	6	27.4	-3	1.185	0.4	0.3	0	41.7	37	0	131	118	0	34	32	33
2024	9	30	17	26	6	26.1	-2.6	1.185	0.5	0.4	0	42.1	36.5	0	131	117	0	33	32	33
2024	9	30	17	36	6	27.1	-2.9	1.185	0.4	0.3	0	42.1	37	0	131	118	0	33	32	33
2024	9	30	17	46	6	27.3	-2.7	1.185	0.4	0.3	0	42.1	36.5	0	131	118	0	33	33	34
2024	9	30	17	56	6	26.7	-1.5	1.185	0.3	0.2	0	42.1	36.5	0	132	118	0	34	33	34
2024	9	30	18	6	6	28.2	-2.7	1.185	0.3	0.2	0	42.1	37	0	132	118	0	34	32	32
2024	9	30	18	16	6	26.6	-1.9	1.185	0.3	0.2	0	42.1	37	0	132	118	0	34	32	32
2024	9	30	18	26	6	27.7	-2	1.185	0.3	0.2	0	42.1	37.4	0	132	119	0	34	32	33
2024	9	30	18	36	6	27.7	-2.7	1.185	0.3	0.2	0	43	37.4	0	133	119	0	33	32	33
2024	9	30	18	46	6	28.2	-1	1.185	0.3	0.2	0	43	38.3	0	134	121	0	34	32	33
2024	9	30	18	56	6	27.3	-3.5	1.185	0.4	0.3	0	43.4	38.7	0	135	122	0	34	32	32
2024	9	30	19	6	6	27.6	-3.1	1.185	0.3	0.2	0	44.3	39.1	0	136	123	0	33	32	33
2024	9	30	19	16	6	28	-2.8	1.185	0.3	0.2	0	45.2	39.6	0	137	124	0	32	32	32
2024	9	30	19	26	6	28.1	-1.9	1.185	0.3	0.2	0	44.7	40	0	138	125	0	34	32	32
2024	9	30	19	36	6	27.7	-2.3	1.185	0.3	0.2	0	44.7	40	0	138	125	0	34	32	33
2024	9	30	19	46	6	25.8	-2.4	1.185	0.3	0.2	0	44.7	40	0	138	125	0	34	32	34
2024	9	30	19	56	6	26.1	-3.4	1.185	0.3	0.2	0	44.7	39.6	0	138	125	0	34	33	33
2024	9	30	20	6	6	27.4	-3.1	1.185	0.4	0.3	0	45.2	40	0	139	125	0	34	32	32
2024	9	30	20	16	6	26	-2.3	1.184	0.5	0.4	0	45.2	39.6	0	138	124	0	33	32	34
2024	9	30	20	26	6	27.6	-3.2	1.184	0.4	0.3	0	45.2	39.6	0	139	124	0	34	32	34
2024	9	30	20	36	6	27.1	-3.2	1.184	0.5	0.4	0	45.2	39.1	0	139	124	0	34	33	33
2024	9	30	20	46	6	27	-2.7	1.184	0.5	0.4	0	45.6	39.6	0	139	124	0	33	32	33
2024	9	30	20	56	6	26.8	-2.7	1.184	0.3	0.2	0	44.7	39.6	0	138	124	0	34	32	33
2024	9	30	21	6	6	27.6	-3.1	1.184	0.3	0.2	0	45.2	39.6	0	138	124	0	33	32	33
2024	9	30	21	16	6	26.7	-2.4	1.184	0.5	0.4	0	44.7	39.6	0	138	124	0	34	32	33
2024	9	30	21	26	6	27.7	-3.1	1.184	0.3	0.2	0	44.7	40	0	138	124	0	34	31	33
2024	9	30	21	36	6	26.8	-2.5	1.184	0.4	0.3	0	44.7	39.1	0	138	124	0	34	33	34
2024	9	30	21	46	6	28	-2.8	1.184	0.3	0.2	0	44.7	38.7	0	138	123	0	34	33	33
2024	9	30	21	56	6	26.5	-1.3	1.184	0.4	0.3	0	45.6	39.6	0	139	124	0	33	32	33
2024	9	30	22	6	6	28	-2.6	1.185	0.3	0.2	0	45.2	38.7	0	138	123	0	33	33	33
2024	9	30	22	16	6	27.7	-2.2	1.185	0.4	0.3	0	44.7	39.6	0	138	124	0	34	32	33
2024	9	30	22	26	6	27.1	-2.9	1.185	0.3	0.2	0	45.2	38.3	0	138	121	0	33	32	33
2024	9	30	22	36	6	27.1	-3.1	1.185	0.4	0.3	0	45.2	39.6	0	138	124	0	33	32	34
2024	9	30	22	46	6	26.5	-2.8	1.184	0.4	0.3	0	44.7	39.1	0	137	123	0	33	32	32
2024	9	30	22	56	6	26.6	-1.8	1.185	0.3	0.2	0	45.2	39.6	0	138	124	0	33	32	33
2024	9	30	23	6	6	27.6	-3.3	1.185	0.3	0.2	0	44.3	38.7	0	137	123	0	34	33	34
2024	9	30	23	16	6	27.5	-4.3	1.185	0.4	0.3	0	44.3	38.7	0	137	123	0	34	33	34
2024	9	30	23	26	6	26.6	-3.2	1.184	0.5	0.5	0	44.3	39.1	0	137	124	0	34	33	33
2024	9	30	23	36	6	27.5	-2.4	1.185	0.5	0.4	0	45.2	39.6	0	139	125	0	34	33	34
2024	9	30	23	46	6	25.9	-2.7	1.185	0.4	0.3	0	45.6	40.9	0	140	127	0	34	32	34
2024	9	30	23	56	6	27.5	-2.3	1.185	0.3	0.2	0	45.6	40.9	0	140	127	0	34	32	33

Reinhackle (0365)

Year	Month	Day	Hour	Minute	Second	IceDetection	Heading	Pitch	Roll	StdDevHeading	StdDevPitch	StdDevRoll	Temperature	Pressure	StdDevPressure	Voltage	CellBegin	CellEnd
2024	9	1	0	6	6	0	0	0	0	0	0	0	18.54	0	0	10.6	0.1	1.2
2024	9	1	0	16	6	0	0	0	0	0	0	0	18.53	0	0	11	0.1	1.2
2024	9	1	0	26	6	0	0	0	0	0	0	0	18.52	0	0	11	0.1	1.2
2024	9	1	0	36	6	0	0	0	0	0	0	0	18.51	0	0	11	0.1	1.2
2024	9	1	0	46	6	0	0	0	0	0	0	0	18.51	0	0	11	0.1	1.2
2024	9	1	0	56	6	0	0	0	0	0	0	0	18.51	0	0	11	0.1	1.2
2024	9	1	1	6	6	0	0	0	0	0	0	0	18.5	0	0	11	0.1	1.2
2024	9	1	1	16	6	0	0	0	0	0	0	0	18.5	0	0	11	0.1	1.2
2024	9	1	1	26	6	0	0	0	0	0	0	0	18.5	0	0	10.8	0.1	1.2
2024	9	1	1	36	6	0	0	0	0	0	0	0	18.5	0	0	10.8	0.1	1.2
2024	9	1	1	46	6	0	0	0	0	0	0	0	18.5	0	0	10.8	0.1	1.2
2024	9	1	1	56	6	0	0	0	0	0	0	0	18.5	0	0	10.8	0.1	1.2
2024	9	1	2	6	6	0	0	0	0	0	0	0	18.5	0	0	10.8	0.1	1.2
2024	9	1	2	16	6	0	0	0	0	0	0	0	18.5	0	0	10.8	0.1	1.2
2024	9	1	2	26	6	0	0	0	0	0	0	0	18.51	0	0	10.8	0.1	1.2
2024	9	1	2	36	6	0	0	0	0	0	0	0	18.51	0	0	10.8	0.1	1.2
2024	9	1	2	46	6	0	0	0	0	0	0	0	18.51	0	0	11	0.1	1.2
2024	9	1	2	56	6	0	0	0	0	0	0	0	18.51	0	0	10.8	0.1	1.2
2024	9	1	3	6	6	0	0	0	0	0	0	0	18.52	0	0	10.8	0.1	1.2
2024	9	1	3	16	6	0	0	0	0	0	0	0	18.52	0	0	10.8	0.1	1.2
2024	9	1	3	26	6	0	0	0	0	0	0	0	18.52	0	0	10.8	0.1	1.2
2024	9	1	3	36	6	0	0	0	0	0	0	0	18.52	0	0	10.8	0.1	1.2
2024	9	1	3	46	6	0	0	0	0	0	0	0	18.53	0	0	10.6	0.1	1.2
2024	9	1	3	56	6	0	0	0	0	0	0	0	18.53	0	0	10.6	0.1	1.2
2024	9	1	4	6	6	0	0	0	0	0	0	0	18.53	0	0	10.6	0.1	1.2
2024	9	1	4	16	6	0	0	0	0	0	0	0	18.54	0	0	10.6	0.1	1.2
2024	9	1	4	26	6	0	0	0	0	0	0	0	18.54	0	0	10.6	0.1	1.2
2024	9	1	4	36	6	0	0	0	0	0	0	0	18.54	0	0	10.4	0.1	1.2
2024	9	1	4	46	6	0	0	0	0	0	0	0	18.54	0	0	10.2	0.1	1.2
2024	9	1	4	56	6	0	0	0	0	0	0	0	18.55	0	0	10.2	0.1	1.2
2024	9	1	5	6	6	0	0	0	0	0	0	0	18.55	0	0	10.2	0.1	1.2
2024	9	1	5	16	6	0	0	0	0	0	0	0	18.55	0	0	10.2	0.1	1.2
2024	9	1	5	26	6	0	0	0	0	0	0	0	18.55	0	0	10.2	0.1	1.2
2024	9	1	5	36	6	0	0	0	0	0	0	0	18.56	0	0	10.2	0.1	1.2
2024	9	1	5	46	6	0	0	0	0	0	0	0	18.56	0	0	10.2	0.1	1.2
2024	9	1	5	56	6	0	0	0	0	0	0	0	18.56	0	0	9.8	0.1	1.2
2024	9	1	6	6	6	0	0	0	0	0	0	0	18.56	0	0	9.6	0.1	1.2
2024	9	1	6	16	6	0	0	0	0	0	0	0	18.56	0	0	9.8	0.1	1.2
2024	9	1	6	26	6	0	0	0	0	0	0	0	18.56	0	0	9.6	0.1	1.2
2024	9	1	6	36	6	0	0	0	0	0	0	0	18.56	0	0	9.8	0.1	1.2
2024	9	1	6	46	6	0	0	0	0	0	0	0	18.56	0	0	10.8	0.1	1.2
2024	9	1	6	56	6	0	0	0	0	0	0	0	18.56	0	0	10.8	0.1	1.2
2024	9	1	7	6	6	0	0	0	0	0	0	0	18.57	0	0	10.8	0.1	1.2
2024	9	1	7	16	6	0	0	0	0	0	0	0	18.57	0	0	10.8	0.1	1.2
2024	9	1	7	26	6	0	0	0	0	0	0	0	18.57	0	0	11	0.1	1.2
2024	9	1	7	36	6	0	0	0	0	0	0	0	18.58	0	0	11.2	0.1	1.2
2024	9	1	7	46	6	0	0	0	0	0	0	0	18.59	0	0	11.4	0.1	1.2
2024	9	1	7	56	6	0	0	0	0	0	0	0	18.6	0	0	11.6	0.1	1.2

Reinhackle (0365)

Year	Month	Day	Hour	Minute	Second	IceDetection	Heading	Pitch	Roll	StdDevHeading	StdDevPitch	StdDevRoll	Temperature	Pressure	StdDevPressure	Voltage	CellBegin	CellEnd
2024	9	1	8	6	6	0	0	0	0	0	0	0	18.61	0	0	11.8	0.1	1.2
2024	9	1	8	16	6	0	0	0	0	0	0	0	18.62	0	0	11.8	0.1	1.2
2024	9	1	8	26	6	0	0	0	0	0	0	0	18.65	0	0	11.8	0.1	1.2
2024	9	1	8	36	6	0	0	0	0	0	0	0	18.68	0	0	11.8	0.1	1.2
2024	9	1	8	46	6	0	0	0	0	0	0	0	18.71	0	0	11.8	0.1	1.2
2024	9	1	8	56	6	0	0	0	0	0	0	0	18.74	0	0	11.8	0.1	1.2
2024	9	1	9	6	6	0	0	0	0	0	0	0	18.77	0	0	11.8	0.1	1.2
2024	9	1	9	16	6	0	0	0	0	0	0	0	18.8	0	0	11.8	0.1	1.2
2024	9	1	9	26	6	0	0	0	0	0	0	0	18.84	0	0	11.8	0.1	1.2
2024	9	1	9	36	6	0	0	0	0	0	0	0	18.87	0	0	11.8	0.1	1.2
2024	9	1	9	46	6	0	0	0	0	0	0	0	18.91	0	0	11.8	0.1	1.2
2024	9	1	9	56	6	0	0	0	0	0	0	0	18.94	0	0	11.8	0.1	1.2
2024	9	1	10	6	6	0	0	0	0	0	0	0	18.98	0	0	12.2	0.1	1.2
2024	9	1	10	16	6	0	0	0	0	0	0	0	19.01	0	0	12.4	0.1	1.2
2024	9	1	10	26	6	0	0	0	0	0	0	0	19.05	0	0	12.6	0.1	1.2
2024	9	1	10	36	6	0	0	0	0	0	0	0	19.09	0	0	12.4	0.1	1.2
2024	9	1	10	46	6	0	0	0	0	0	0	0	19.12	0	0	11.6	0.1	1.2
2024	9	1	10	56	6	0	0	0	0	0	0	0	19.17	0	0	11	0.1	1.2
2024	9	1	11	6	6	0	0	0	0	0	0	0	19.2	0	0	11	0.1	1.2
2024	9	1	11	16	6	0	0	0	0	0	0	0	19.24	0	0	11.2	0.1	1.2
2024	9	1	11	26	6	0	0	0	0	0	0	0	19.28	0	0	11	0.1	1.2
2024	9	1	11	36	6	0	0	0	0	0	0	0	19.31	0	0	11.6	0.1	1.2
2024	9	1	11	46	6	0	0	0	0	0	0	0	19.34	0	0	12.8	0.1	1.2
2024	9	1	11	56	6	0	0	0	0	0	0	0	19.38	0	0	12.8	0.1	1.2
2024	9	1	12	6	6	0	0	0	0	0	0	0	19.41	0	0	12.6	0.1	1.2
2024	9	1	12	16	6	0	0	0	0	0	0	0	19.44	0	0	12.6	0.1	1.2
2024	9	1	12	26	6	0	0	0	0	0	0	0	19.48	0	0	12.6	0.1	1.2
2024	9	1	12	36	6	0	0	0	0	0	0	0	19.51	0	0	12.6	0.1	1.2
2024	9	1	12	46	6	0	0	0	0	0	0	0	19.53	0	0	12.6	0.1	1.2
2024	9	1	12	56	6	0	0	0	0	0	0	0	19.56	0	0	12.4	0.1	1.2
2024	9	1	13	6	6	0	0	0	0	0	0	0	19.59	0	0	12.4	0.1	1.2
2024	9	1	13	16	6	0	0	0	0	0	0	0	19.61	0	0	12.4	0.1	1.2
2024	9	1	13	26	6	0	0	0	0	0	0	0	19.63	0	0	12.6	0.1	1.2
2024	9	1	13	36	6	0	0	0	0	0	0	0	19.64	0	0	12.6	0.1	1.2
2024	9	1	13	46	6	0	0	0	0	0	0	0	19.67	0	0	12.6	0.1	1.2
2024	9	1	13	56	6	0	0	0	0	0	0	0	19.68	0	0	12.4	0.1	1.2
2024	9	1	14	6	6	0	0	0	0	0	0	0	19.7	0	0	12.6	0.1	1.2
2024	9	1	14	16	6	0	0	0	0	0	0	0	19.71	0	0	12.6	0.1	1.2
2024	9	1	14	26	6	0	0	0	0	0	0	0	19.72	0	0	12.4	0.1	1.2
2024	9	1	14	36	6	0	0	0	0	0	0	0	19.73	0	0	12.4	0.1	1.2
2024	9	1	14	46	6	0	0	0	0	0	0	0	19.74	0	0	12.6	0.1	1.2
2024	9	1	14	56	6	0	0	0	0	0	0	0	19.75	0	0	12.4	0.1	1.2
2024	9	1	15	6	6	0	0	0	0	0	0	0	19.75	0	0	12.4	0.1	1.2
2024	9	1	15	16	6	0	0	0	0	0	0	0	19.77	0	0	12.4	0.1	1.2
2024	9	1	15	26	6	0	0	0	0	0	0	0	19.77	0	0	12.4	0.1	1.2
2024	9	1	15	36	6	0	0	0	0	0	0	0	19.77	0	0	12.4	0.1	1.2
2024	9	1	15	46	6	0	0	0	0	0	0	0	19.77	0	0	12.4	0.1	1.2
2024	9	1	15	56	6	0	0	0	0	0	0	0	19.77	0	0	12.4	0.1	1.2

Reinhackle (0365)

Year	Month	Day	Hour	Minute	Second	IceDetection	Heading	Pitch	Roll	StdDevHeading	StdDevPitch	StdDevRoll	Temperature	Pressure	StdDevPressure	Voltage	CellBegin	CellEnd
2024	9	1	16	6	6	0	0	0	0	0	0	0	19.77	0	0	12.4	0.1	1.2
2024	9	1	16	16	6	0	0	0	0	0	0	0	19.77	0	0	12.2	0.1	1.2
2024	9	1	16	26	6	0	0	0	0	0	0	0	19.76	0	0	12.2	0.1	1.2
2024	9	1	16	36	6	0	0	0	0	0	0	0	19.75	0	0	12.2	0.1	1.2
2024	9	1	16	46	6	0	0	0	0	0	0	0	19.75	0	0	12	0.1	1.2
2024	9	1	16	56	6	0	0	0	0	0	0	0	19.74	0	0	12	0.1	1.2
2024	9	1	17	6	6	0	0	0	0	0	0	0	19.73	0	0	11.8	0.1	1.2
2024	9	1	17	16	6	0	0	0	0	0	0	0	19.72	0	0	11.4	0.1	1.2
2024	9	1	17	26	6	0	0	0	0	0	0	0	19.7	0	0	11.2	0.1	1.2
2024	9	1	17	36	6	0	0	0	0	0	0	0	19.69	0	0	11	0.1	1.2
2024	9	1	17	46	6	0	0	0	0	0	0	0	19.67	0	0	10.8	0.1	1.2
2024	9	1	17	56	6	0	0	0	0	0	0	0	19.66	0	0	10.8	0.1	1.2
2024	9	1	18	6	6	0	0	0	0	0	0	0	19.64	0	0	10.6	0.1	1.2
2024	9	1	18	16	6	0	0	0	0	0	0	0	19.62	0	0	10.2	0.1	1.2
2024	9	1	18	26	6	0	0	0	0	0	0	0	19.61	0	0	10.2	0.1	1.2
2024	9	1	18	36	6	0	0	0	0	0	0	0	19.59	0	0	10.2	0.1	1.2
2024	9	1	18	46	6	0	0	0	0	0	0	0	19.57	0	0	10.8	0.1	1.2
2024	9	1	18	56	6	0	0	0	0	0	0	0	19.55	0	0	10.8	0.1	1.2
2024	9	1	19	6	6	0	0	0	0	0	0	0	19.53	0	0	10.6	0.1	1.2
2024	9	1	19	16	6	0	0	0	0	0	0	0	19.5	0	0	10.6	0.1	1.2
2024	9	1	19	26	6	0	0	0	0	0	0	0	19.48	0	0	10.6	0.1	1.2
2024	9	1	19	36	6	0	0	0	0	0	0	0	19.46	0	0	10.6	0.1	1.2
2024	9	1	19	46	6	0	0	0	0	0	0	0	19.45	0	0	10.6	0.1	1.2
2024	9	1	19	56	6	0	0	0	0	0	0	0	19.42	0	0	10.6	0.1	1.2
2024	9	1	20	6	6	0	0	0	0	0	0	0	19.41	0	0	10.4	0.1	1.2
2024	9	1	20	16	6	0	0	0	0	0	0	0	19.39	0	0	10.4	0.1	1.2
2024	9	1	20	26	6	0	0	0	0	0	0	0	19.37	0	0	10.4	0.1	1.2
2024	9	1	20	36	6	0	0	0	0	0	0	0	19.35	0	0	10.4	0.1	1.2
2024	9	1	20	46	6	0	0	0	0	0	0	0	19.33	0	0	10.4	0.1	1.2
2024	9	1	20	56	6	0	0	0	0	0	0	0	19.31	0	0	10.4	0.1	1.2
2024	9	1	21	6	6	0	0	0	0	0	0	0	19.29	0	0	10.2	0.1	1.2
2024	9	1	21	16	6	0	0	0	0	0	0	0	19.27	0	0	10.2	0.1	1.2
2024	9	1	21	26	6	0	0	0	0	0	0	0	19.25	0	0	10	0.1	1.2
2024	9	1	21	36	6	0	0	0	0	0	0	0	19.24	0	0	10	0.1	1.2
2024	9	1	21	46	6	0	0	0	0	0	0	0	19.22	0	0	10.2	0.1	1.2
2024	9	1	21	56	6	0	0	0	0	0	0	0	19.2	0	0	10	0.1	1.2
2024	9	1	22	6	6	0	0	0	0	0	0	0	19.19	0	0	9.8	0.1	1.2
2024	9	1	22	16	6	0	0	0	0	0	0	0	19.17	0	0	9.8	0.1	1.2
2024	9	1	22	26	6	0	0	0	0	0	0	0	19.16	0	0	10.6	0.1	1.2
2024	9	1	22	36	6	0	0	0	0	0	0	0	19.14	0	0	11	0.1	1.2
2024	9	1	22	46	6	0	0	0	0	0	0	0	19.13	0	0	11	0.1	1.2
2024	9	1	22	56	6	0	0	0	0	0	0	0	19.12	0	0	10.8	0.1	1.2
2024	9	1	23	6	6	0	0	0	0	0	0	0	19.1	0	0	10.8	0.1	1.2
2024	9	1	23	16	6	0	0	0	0	0	0	0	19.1	0	0	10.8	0.1	1.2
2024	9	1	23	26	6	0	0	0	0	0	0	0	19.09	0	0	10.8	0.1	1.2
2024	9	1	23	36	6	0	0	0	0	0	0	0	19.08	0	0	10.8	0.1	1.2
2024	9	1	23	46	6	0	0	0	0	0	0	0	19.07	0	0	10.8	0.1	1.2
2024	9	1	23	56	6	0	0	0	0	0	0	0	19.06	0	0	10.8	0.1	1.2

Reinhackle (0365)

Year	Month	Day	Hour	Minute	Second	IceDetection	Heading	Pitch	Roll	StdDevHeading	StdDevPitch	StdDevRoll	Temperature	Pressure	StdDevPressure	Voltage	CellBegin	CellEnd
2024	9	2	0	6	6	0	0	0	0	0	0	0	19.05	0	0	10.8	0.1	1.2
2024	9	2	0	16	6	0	0	0	0	0	0	0	19.05	0	0	11	0.1	1.2
2024	9	2	0	26	6	0	0	0	0	0	0	0	19.04	0	0	11	0.1	1.2
2024	9	2	0	36	6	0	0	0	0	0	0	0	19.04	0	0	11	0.1	1.2
2024	9	2	0	46	6	0	0	0	0	0	0	0	19.03	0	0	10.8	0.1	1.2
2024	9	2	0	56	6	0	0	0	0	0	0	0	19.02	0	0	10.8	0.1	1.2
2024	9	2	1	6	6	0	0	0	0	0	0	0	19.02	0	0	10.8	0.1	1.2
2024	9	2	1	16	6	0	0	0	0	0	0	0	19.02	0	0	10.8	0.1	1.2
2024	9	2	1	26	6	0	0	0	0	0	0	0	19.01	0	0	10.8	0.1	1.2
2024	9	2	1	36	6	0	0	0	0	0	0	0	19.01	0	0	10.8	0.1	1.2
2024	9	2	1	46	6	0	0	0	0	0	0	0	19.01	0	0	10.8	0.1	1.2
2024	9	2	1	56	6	0	0	0	0	0	0	0	19.01	0	0	10.8	0.1	1.2
2024	9	2	2	6	6	0	0	0	0	0	0	0	19	0	0	10.8	0.1	1.2
2024	9	2	2	16	6	0	0	0	0	0	0	0	19.01	0	0	10.8	0.1	1.2
2024	9	2	2	26	6	0	0	0	0	0	0	0	19.01	0	0	10.8	0.1	1.2
2024	9	2	2	36	6	0	0	0	0	0	0	0	19.01	0	0	10.8	0.1	1.2
2024	9	2	2	46	6	0	0	0	0	0	0	0	19.02	0	0	10.8	0.1	1.2
2024	9	2	2	56	6	0	0	0	0	0	0	0	19.03	0	0	10.8	0.1	1.2
2024	9	2	3	6	6	0	0	0	0	0	0	0	19.02	0	0	10.8	0.1	1.2
2024	9	2	3	16	6	0	0	0	0	0	0	0	19.03	0	0	10.8	0.1	1.2
2024	9	2	3	26	6	0	0	0	0	0	0	0	19.03	0	0	10.8	0.1	1.2
2024	9	2	3	36	6	0	0	0	0	0	0	0	19.04	0	0	10.8	0.1	1.2
2024	9	2	3	46	6	0	0	0	0	0	0	0	19.05	0	0	10.8	0.1	1.2
2024	9	2	3	56	6	0	0	0	0	0	0	0	19.05	0	0	10.8	0.1	1.2
2024	9	2	4	6	6	0	0	0	0	0	0	0	19.05	0	0	10.8	0.1	1.2
2024	9	2	4	16	6	0	0	0	0	0	0	0	19.06	0	0	10.8	0.1	1.2
2024	9	2	4	26	6	0	0	0	0	0	0	0	19.06	0	0	10.6	0.1	1.2
2024	9	2	4	36	6	0	0	0	0	0	0	0	19.07	0	0	10.8	0.1	1.2
2024	9	2	4	46	6	0	0	0	0	0	0	0	19.07	0	0	10.8	0.1	1.2
2024	9	2	4	56	6	0	0	0	0	0	0	0	19.08	0	0	10.8	0.1	1.2
2024	9	2	5	6	6	0	0	0	0	0	0	0	19.09	0	0	10.8	0.1	1.2
2024	9	2	5	16	6	0	0	0	0	0	0	0	19.09	0	0	10.8	0.1	1.2
2024	9	2	5	26	6	0	0	0	0	0	0	0	19.1	0	0	10.8	0.1	1.2
2024	9	2	5	36	6	0	0	0	0	0	0	0	19.09	0	0	10.8	0.1	1.2
2024	9	2	5	46	6	0	0	0	0	0	0	0	19.1	0	0	10.8	0.1	1.2
2024	9	2	5	56	6	0	0	0	0	0	0	0	19.1	0	0	10.8	0.1	1.2
2024	9	2	6	6	6	0	0	0	0	0	0	0	19.1	0	0	10.8	0.1	1.2
2024	9	2	6	16	6	0	0	0	0	0	0	0	19.11	0	0	10.6	0.1	1.2
2024	9	2	6	26	6	0	0	0	0	0	0	0	19.11	0	0	10.6	0.1	1.2
2024	9	2	6	36	6	0	0	0	0	0	0	0	19.11	0	0	10.6	0.1	1.2
2024	9	2	6	46	6	0	0	0	0	0	0	0	19.11	0	0	10.8	0.1	1.2
2024	9	2	6	56	6	0	0	0	0	0	0	0	19.11	0	0	10.6	0.1	1.2
2024	9	2	7	6	6	0	0	0	0	0	0	0	19.11	0	0	10.6	0.1	1.2
2024	9	2	7	16	6	0	0	0	0	0	0	0	19.11	0	0	10.8	0.1	1.2
2024	9	2	7	26	6	0	0	0	0	0	0	0	19.12	0	0	10.8	0.1	1.2
2024	9	2	7	36	6	0	0	0	0	0	0	0	19.12	0	0	11	0.1	1.2
2024	9	2	7	46	6	0	0	0	0	0	0	0	19.13	0	0	11.2	0.1	1.2
2024	9	2	7	56	6	0	0	0	0	0	0	0	19.14	0	0	11.4	0.1	1.2

Reinhackle (0365)

Year	Month	Day	Hour	Minute	Second	IceDetection	Heading	Pitch	Roll	StdDevHeading	StdDevPitch	StdDevRoll	Temperature	Pressure	StdDevPressure	Voltage	CellBegin	CellEnd
2024	9	2	8	6	6	0	0	0	0	0	0	0	19.15	0	0	11.6	0.1	1.2
2024	9	2	8	16	6	0	0	0	0	0	0	0	19.16	0	0	11.6	0.1	1.2
2024	9	2	8	26	6	0	0	0	0	0	0	0	19.18	0	0	11.6	0.1	1.2
2024	9	2	8	36	6	0	0	0	0	0	0	0	19.22	0	0	11.8	0.1	1.2
2024	9	2	8	46	6	0	0	0	0	0	0	0	19.24	0	0	11.8	0.1	1.2
2024	9	2	8	56	6	0	0	0	0	0	0	0	19.27	0	0	11.8	0.1	1.2
2024	9	2	9	6	6	0	0	0	0	0	0	0	19.3	0	0	11.8	0.1	1.2
2024	9	2	9	16	6	0	0	0	0	0	0	0	19.33	0	0	12	0.1	1.2
2024	9	2	9	26	6	0	0	0	0	0	0	0	19.36	0	0	12	0.1	1.2
2024	9	2	9	36	6	0	0	0	0	0	0	0	19.39	0	0	12	0.1	1.2
2024	9	2	9	46	6	0	0	0	0	0	0	0	19.43	0	0	12.2	0.1	1.2
2024	9	2	9	56	6	0	0	0	0	0	0	0	19.46	0	0	12.2	0.1	1.2
2024	9	2	10	6	6	0	0	0	0	0	0	0	19.49	0	0	12.6	0.1	1.2
2024	9	2	10	16	6	0	0	0	0	0	0	0	19.53	0	0	12.4	0.1	1.2
2024	9	2	10	26	6	0	0	0	0	0	0	0	19.57	0	0	12.4	0.1	1.2
2024	9	2	10	36	6	0	0	0	0	0	0	0	19.59	0	0	12.2	0.1	1.2
2024	9	2	10	46	6	0	0	0	0	0	0	0	19.58	0	0	11.4	0.1	1.2
2024	9	2	10	56	6	0	0	0	0	0	0	0	19.6	0	0	11.8	0.1	1.2
2024	9	2	11	6	6	0	0	0	0	0	0	0	19.64	0	0	11.8	0.1	1.2
2024	9	2	11	16	6	0	0	0	0	0	0	0	19.67	0	0	11.6	0.1	1.2
2024	9	2	11	26	6	0	0	0	0	0	0	0	19.72	0	0	12	0.1	1.2
2024	9	2	11	36	6	0	0	0	0	0	0	0	19.76	0	0	11.8	0.1	1.2
2024	9	2	11	46	6	0	0	0	0	0	0	0	19.81	0	0	11.8	0.1	1.2
2024	9	2	11	56	6	0	0	0	0	0	0	0	19.83	0	0	12.2	0.1	1.2
2024	9	2	12	6	6	0	0	0	0	0	0	0	19.87	0	0	12.2	0.1	1.2
2024	9	2	12	16	6	0	0	0	0	0	0	0	19.9	0	0	12.4	0.1	1.2
2024	9	2	12	26	6	0	0	0	0	0	0	0	19.92	0	0	12.4	0.1	1.2
2024	9	2	12	36	6	0	0	0	0	0	0	0	19.96	0	0	12.2	0.1	1.2
2024	9	2	12	46	6	0	0	0	0	0	0	0	19.98	0	0	12	0.1	1.2
2024	9	2	12	56	6	0	0	0	0	0	0	0	20.01	0	0	12	0.1	1.2
2024	9	2	13	6	6	0	0	0	0	0	0	0	20.03	0	0	12	0.1	1.2
2024	9	2	13	16	6	0	0	0	0	0	0	0	20.06	0	0	12	0.1	1.2
2024	9	2	13	26	6	0	0	0	0	0	0	0	20.03	0	0	12	0.1	1.2
2024	9	2	13	36	6	0	0	0	0	0	0	0	20.07	0	0	12	0.1	1.2
2024	9	2	13	46	6	0	0	0	0	0	0	0	20.01	0	0	11.2	0.1	1.2
2024	9	2	13	56	6	0	0	0	0	0	0	0	20.07	0	0	11.8	0.1	1.2
2024	9	2	14	6	6	0	0	0	0	0	0	0	20.04	0	0	12	0.1	1.2
2024	9	2	14	16	6	0	0	0	0	0	0	0	20.06	0	0	12	0.1	1.2
2024	9	2	14	26	6	0	0	0	0	0	0	0	20.09	0	0	12	0.1	1.2
2024	9	2	14	36	6	0	0	0	0	0	0	0	20.11	0	0	12	0.1	1.2
2024	9	2	14	46	6	0	0	0	0	0	0	0	20.14	0	0	12.2	0.1	1.2
2024	9	2	14	56	6	0	0	0	0	0	0	0	20.16	0	0	12	0.1	1.2
2024	9	2	15	6	6	0	0	0	0	0	0	0	20.17	0	0	12	0.1	1.2
2024	9	2	15	16	6	0	0	0	0	0	0	0	20.19	0	0	12	0.1	1.2
2024	9	2	15	26	6	0	0	0	0	0	0	0	20.2	0	0	11.8	0.1	1.2
2024	9	2	15	36	6	0	0	0	0	0	0	0	20.21	0	0	11.8	0.1	1.2
2024	9	2	15	46	6	0	0	0	0	0	0	0	20.17	0	0	11.6	0.1	1.2
2024	9	2	15	56	6	0	0	0	0	0	0	0	20.16	0	0	11.8	0.1	1.2

Reinhackle (0365)

Year	Month	Day	Hour	Minute	Second	IceDetection	Heading	Pitch	Roll	StdDevHeading	StdDevPitch	StdDevRoll	Temperature	Pressure	StdDevPressure	Voltage	CellBegin	CellEnd
2024	9	2	16	6	6	0	0	0	0	0	0	0	20.17	0	0	11.8	0.1	1.2
2024	9	2	16	16	6	0	0	0	0	0	0	0	20.13	0	0	11.4	0.1	1.2
2024	9	2	16	26	6	0	0	0	0	0	0	0	20.14	0	0	11.8	0.1	1.2
2024	9	2	16	36	6	0	0	0	0	0	0	0	20.14	0	0	11.8	0.1	1.2
2024	9	2	16	46	6	0	0	0	0	0	0	0	20.14	0	0	11.8	0.1	1.2
2024	9	2	16	56	6	0	0	0	0	0	0	0	20.13	0	0	11.6	0.1	1.2
2024	9	2	17	6	6	0	0	0	0	0	0	0	20.12	0	0	11.4	0.1	1.2
2024	9	2	17	16	6	0	0	0	0	0	0	0	20.1	0	0	11.4	0.1	1.2
2024	9	2	17	26	6	0	0	0	0	0	0	0	20.1	0	0	11.2	0.1	1.2
2024	9	2	17	36	6	0	0	0	0	0	0	0	20.07	0	0	11	0.1	1.2
2024	9	2	17	46	6	0	0	0	0	0	0	0	20.06	0	0	10.8	0.1	1.2
2024	9	2	17	56	6	0	0	0	0	0	0	0	20.04	0	0	10.8	0.1	1.2
2024	9	2	18	6	6	0	0	0	0	0	0	0	20.02	0	0	10.8	0.1	1.2
2024	9	2	18	16	6	0	0	0	0	0	0	0	20	0	0	10.6	0.1	1.2
2024	9	2	18	26	6	0	0	0	0	0	0	0	19.99	0	0	10.6	0.1	1.2
2024	9	2	18	36	6	0	0	0	0	0	0	0	19.97	0	0	10.6	0.1	1.2
2024	9	2	18	46	6	0	0	0	0	0	0	0	19.95	0	0	10.6	0.1	1.2
2024	9	2	18	56	6	0	0	0	0	0	0	0	19.93	0	0	10.6	0.1	1.2
2024	9	2	19	6	6	0	0	0	0	0	0	0	19.9	0	0	10.6	0.1	1.2
2024	9	2	19	16	6	0	0	0	0	0	0	0	19.89	0	0	10.6	0.1	1.2
2024	9	2	19	26	6	0	0	0	0	0	0	0	19.85	0	0	10.6	0.1	1.2
2024	9	2	19	36	6	0	0	0	0	0	0	0	19.83	0	0	10.6	0.1	1.2
2024	9	2	19	46	6	0	0	0	0	0	0	0	19.81	0	0	10.6	0.1	1.2
2024	9	2	19	56	6	0	0	0	0	0	0	0	19.78	0	0	10.4	0.1	1.2
2024	9	2	20	6	6	0	0	0	0	0	0	0	19.76	0	0	10.4	0.1	1.2
2024	9	2	20	16	6	0	0	0	0	0	0	0	19.74	0	0	10.4	0.1	1.2
2024	9	2	20	26	6	0	0	0	0	0	0	0	19.72	0	0	10.4	0.1	1.2
2024	9	2	20	36	6	0	0	0	0	0	0	0	19.7	0	0	10.4	0.1	1.2
2024	9	2	20	46	6	0	0	0	0	0	0	0	19.67	0	0	10.4	0.1	1.2
2024	9	2	20	56	6	0	0	0	0	0	0	0	19.65	0	0	10.4	0.1	1.2
2024	9	2	21	6	6	0	0	0	0	0	0	0	19.62	0	0	10.4	0.1	1.2
2024	9	2	21	16	6	0	0	0	0	0	0	0	19.6	0	0	10.2	0.1	1.2
2024	9	2	21	26	6	0	0	0	0	0	0	0	19.58	0	0	10.2	0.1	1.2
2024	9	2	21	36	6	0	0	0	0	0	0	0	19.56	0	0	10.2	0.1	1.2
2024	9	2	21	46	6	0	0	0	0	0	0	0	19.54	0	0	10.2	0.1	1.2
2024	9	2	21	56	6	0	0	0	0	0	0	0	19.52	0	0	10.2	0.1	1.2
2024	9	2	22	6	6	0	0	0	0	0	0	0	19.5	0	0	10.2	0.1	1.2
2024	9	2	22	16	6	0	0	0	0	0	0	0	19.49	0	0	10.2	0.1	1.2
2024	9	2	22	26	6	0	0	0	0	0	0	0	19.47	0	0	10	0.1	1.2
2024	9	2	22	36	6	0	0	0	0	0	0	0	19.45	0	0	10	0.1	1.2
2024	9	2	22	46	6	0	0	0	0	0	0	0	19.44	0	0	9.8	0.1	1.2
2024	9	2	22	56	6	0	0	0	0	0	0	0	19.43	0	0	9.8	0.1	1.2
2024	9	2	23	6	6	0	0	0	0	0	0	0	19.41	0	0	9.6	0.1	1.2
2024	9	2	23	16	6	0	0	0	0	0	0	0	19.4	0	0	9.6	0.1	1.2
2024	9	2	23	26	6	0	0	0	0	0	0	0	19.39	0	0	9.6	0.1	1.2
2024	9	2	23	36	6	0	0	0	0	0	0	0	19.37	0	0	9.4	0.1	1.2
2024	9	2	23	46	6	0	0	0	0	0	0	0	19.36	0	0	10.2	0.1	1.2
2024	9	2	23	56	6	0	0	0	0	0	0	0	19.35	0	0	10.2	0.1	1.2

Reinhackle (0365)

Year	Month	Day	Hour	Minute	Second	IceDetection	Heading	Pitch	Roll	StdDevHeading	StdDevPitch	StdDevRoll	Temperature	Pressure	StdDevPressure	Voltage	CellBegin	CellEnd
2024	9	3	0	6	6	0	0	0	0	0	0	0	19.34	0	0	10	0.1	1.2
2024	9	3	0	16	6	0	0	0	0	0	0	0	19.33	0	0	9.8	0.1	1.2
2024	9	3	0	26	6	0	0	0	0	0	0	0	19.32	0	0	9.8	0.1	1.2
2024	9	3	0	36	6	0	0	0	0	0	0	0	19.31	0	0	9.6	0.1	1.2
2024	9	3	0	46	6	0	0	0	0	0	0	0	19.3	0	0	11	0.1	1.2
2024	9	3	0	56	6	0	0	0	0	0	0	0	19.29	0	0	11.4	0.1	1.2
2024	9	3	1	6	6	0	0	0	0	0	0	0	19.29	0	0	11.4	0.1	1.2
2024	9	3	1	16	6	0	0	0	0	0	0	0	19.27	0	0	11.4	0.1	1.2
2024	9	3	1	26	6	0	0	0	0	0	0	0	19.27	0	0	11.4	0.1	1.2
2024	9	3	1	36	6	0	0	0	0	0	0	0	19.26	0	0	11.4	0.1	1.2
2024	9	3	1	46	6	0	0	0	0	0	0	0	19.26	0	0	11.4	0.1	1.2
2024	9	3	1	56	6	0	0	0	0	0	0	0	19.25	0	0	11.4	0.1	1.2
2024	9	3	2	6	6	0	0	0	0	0	0	0	19.25	0	0	11.4	0.1	1.2
2024	9	3	2	16	6	0	0	0	0	0	0	0	19.24	0	0	11.4	0.1	1.2
2024	9	3	2	26	6	0	0	0	0	0	0	0	19.24	0	0	11.4	0.1	1.2
2024	9	3	2	36	6	0	0	0	0	0	0	0	19.24	0	0	11.4	0.1	1.2
2024	9	3	2	46	6	0	0	0	0	0	0	0	19.23	0	0	11.4	0.1	1.2
2024	9	3	2	56	6	0	0	0	0	0	0	0	19.24	0	0	11.4	0.1	1.2
2024	9	3	3	6	6	0	0	0	0	0	0	0	19.24	0	0	11.4	0.1	1.2
2024	9	3	3	16	6	0	0	0	0	0	0	0	19.24	0	0	11.4	0.1	1.2
2024	9	3	3	26	6	0	0	0	0	0	0	0	19.24	0	0	11.4	0.1	1.2
2024	9	3	3	36	6	0	0	0	0	0	0	0	19.25	0	0	11.4	0.1	1.2
2024	9	3	3	46	6	0	0	0	0	0	0	0	19.25	0	0	11.4	0.1	1.2
2024	9	3	3	56	6	0	0	0	0	0	0	0	19.25	0	0	11.4	0.1	1.2
2024	9	3	4	6	6	0	0	0	0	0	0	0	19.26	0	0	11.4	0.1	1.2
2024	9	3	4	16	6	0	0	0	0	0	0	0	19.26	0	0	11.4	0.1	1.2
2024	9	3	4	26	6	0	0	0	0	0	0	0	19.26	0	0	11.4	0.1	1.2
2024	9	3	4	36	6	0	0	0	0	0	0	0	19.27	0	0	11.4	0.1	1.2
2024	9	3	4	46	6	0	0	0	0	0	0	0	19.27	0	0	11.4	0.1	1.2
2024	9	3	4	56	6	0	0	0	0	0	0	0	19.27	0	0	11.4	0.1	1.2
2024	9	3	5	6	6	0	0	0	0	0	0	0	19.27	0	0	11.4	0.1	1.2
2024	9	3	5	16	6	0	0	0	0	0	0	0	19.27	0	0	11.4	0.1	1.2
2024	9	3	5	26	6	0	0	0	0	0	0	0	19.28	0	0	11.4	0.1	1.2
2024	9	3	5	36	6	0	0	0	0	0	0	0	19.28	0	0	11.4	0.1	1.2
2024	9	3	5	46	6	0	0	0	0	0	0	0	19.28	0	0	11.4	0.1	1.2
2024	9	3	5	56	6	0	0	0	0	0	0	0	19.28	0	0	11.4	0.1	1.2
2024	9	3	6	6	6	0	0	0	0	0	0	0	19.28	0	0	11.4	0.1	1.2
2024	9	3	6	16	6	0	0	0	0	0	0	0	19.28	0	0	11.4	0.1	1.2
2024	9	3	6	26	6	0	0	0	0	0	0	0	19.27	0	0	11.4	0.1	1.2
2024	9	3	6	36	6	0	0	0	0	0	0	0	19.27	0	0	11.4	0.1	1.2
2024	9	3	6	46	6	0	0	0	0	0	0	0	19.27	0	0	11.4	0.1	1.2
2024	9	3	6	56	6	0	0	0	0	0	0	0	19.28	0	0	11.4	0.1	1.2
2024	9	3	7	6	6	0	0	0	0	0	0	0	19.27	0	0	11.4	0.1	1.2
2024	9	3	7	16	6	0	0	0	0	0	0	0	19.27	0	0	11.6	0.1	1.2
2024	9	3	7	26	6	0	0	0	0	0	0	0	19.27	0	0	11.6	0.1	1.2
2024	9	3	7	36	6	0	0	0	0	0	0	0	19.27	0	0	11.8	0.1	1.2
2024	9	3	7	46	6	0	0	0	0	0	0	0	19.28	0	0	12	0.1	1.2
2024	9	3	7	56	6	0	0	0	0	0	0	0	19.29	0	0	12.2	0.1	1.2

Reinhackle (0365)

Year	Month	Day	Hour	Minute	Second	IceDetection	Heading	Pitch	Roll	StdDevHeading	StdDevPitch	StdDevRoll	Temperature	Pressure	StdDevPressure	Voltage	CellBegin	CellEnd
2024	9	3	8	6	6	0	0	0	0	0	0	0	19.3	0	0	12.4	0.1	1.2
2024	9	3	8	16	6	0	0	0	0	0	0	0	19.3	0	0	12.4	0.1	1.2
2024	9	3	8	26	6	0	0	0	0	0	0	0	19.32	0	0	12.4	0.1	1.2
2024	9	3	8	36	6	0	0	0	0	0	0	0	19.35	0	0	12.4	0.1	1.2
2024	9	3	8	46	6	0	0	0	0	0	0	0	19.39	0	0	12.6	0.1	1.2
2024	9	3	8	56	6	0	0	0	0	0	0	0	19.41	0	0	12.6	0.1	1.2
2024	9	3	9	6	6	0	0	0	0	0	0	0	19.44	0	0	12.6	0.1	1.2
2024	9	3	9	16	6	0	0	0	0	0	0	0	19.46	0	0	12.6	0.1	1.2
2024	9	3	9	26	6	0	0	0	0	0	0	0	19.49	0	0	12.8	0.1	1.2
2024	9	3	9	36	6	0	0	0	0	0	0	0	19.52	0	0	12.8	0.1	1.2
2024	9	3	9	46	6	0	0	0	0	0	0	0	19.55	0	0	13	0.1	1.2
2024	9	3	9	56	6	0	0	0	0	0	0	0	19.59	0	0	13.2	0.1	1.2
2024	9	3	10	6	6	0	0	0	0	0	0	0	19.62	0	0	13.4	0.1	1.2
2024	9	3	10	16	6	0	0	0	0	0	0	0	19.65	0	0	13.2	0.1	1.2
2024	9	3	10	26	6	0	0	0	0	0	0	0	19.68	0	0	13	0.1	1.2
2024	9	3	10	36	6	0	0	0	0	0	0	0	19.72	0	0	12.4	0.1	1.2
2024	9	3	10	46	6	0	0	0	0	0	0	0	19.75	0	0	12.4	0.1	1.2
2024	9	3	10	56	6	0	0	0	0	0	0	0	19.79	0	0	12	0.1	1.2
2024	9	3	11	6	6	0	0	0	0	0	0	0	19.81	0	0	11.8	0.1	1.2
2024	9	3	11	16	6	0	0	0	0	0	0	0	19.85	0	0	11.8	0.1	1.2
2024	9	3	11	26	6	0	0	0	0	0	0	0	19.89	0	0	11.6	0.1	1.2
2024	9	3	11	36	6	0	0	0	0	0	0	0	19.91	0	0	11.6	0.1	1.2
2024	9	3	11	46	6	0	0	0	0	0	0	0	19.96	0	0	11.6	0.1	1.2
2024	9	3	11	56	6	0	0	0	0	0	0	0	19.99	0	0	11.6	0.1	1.2
2024	9	3	12	6	6	0	0	0	0	0	0	0	20.02	0	0	11.6	0.1	1.2
2024	9	3	12	16	6	0	0	0	0	0	0	0	20.05	0	0	11.4	0.1	1.2
2024	9	3	12	26	6	0	0	0	0	0	0	0	20.07	0	0	11.4	0.1	1.2
2024	9	3	12	36	6	0	0	0	0	0	0	0	20.1	0	0	11.4	0.1	1.2
2024	9	3	12	46	6	0	0	0	0	0	0	0	20.12	0	0	11.4	0.1	1.2
2024	9	3	12	56	6	0	0	0	0	0	0	0	20.15	0	0	11.4	0.1	1.2
2024	9	3	13	6	6	0	0	0	0	0	0	0	20.17	0	0	12	0.1	1.2
2024	9	3	13	16	6	0	0	0	0	0	0	0	20.19	0	0	12	0.1	1.2
2024	9	3	13	26	6	0	0	0	0	0	0	0	20.22	0	0	11.8	0.1	1.2
2024	9	3	13	36	6	0	0	0	0	0	0	0	20.23	0	0	11.8	0.1	1.2
2024	9	3	13	46	6	0	0	0	0	0	0	0	20.25	0	0	11.8	0.1	1.2
2024	9	3	13	56	6	0	0	0	0	0	0	0	20.26	0	0	11.8	0.1	1.2
2024	9	3	14	6	6	0	0	0	0	0	0	0	20.28	0	0	11.6	0.1	1.2
2024	9	3	14	16	6	0	0	0	0	0	0	0	20.29	0	0	11.6	0.1	1.2
2024	9	3	14	26	6	0	0	0	0	0	0	0	20.3	0	0	11.6	0.1	1.2
2024	9	3	14	36	6	0	0	0	0	0	0	0	20.31	0	0	11.6	0.1	1.2
2024	9	3	14	46	6	0	0	0	0	0	0	0	20.32	0	0	11.6	0.1	1.2
2024	9	3	14	56	6	0	0	0	0	0	0	0	20.33	0	0	11.6	0.1	1.2
2024	9	3	15	6	6	0	0	0	0	0	0	0	20.34	0	0	11.6	0.1	1.2
2024	9	3	15	16	6	0	0	0	0	0	0	0	20.34	0	0	11.6	0.1	1.2
2024	9	3	15	26	6	0	0	0	0	0	0	0	20.34	0	0	11.6	0.1	1.2
2024	9	3	15	36	6	0	0	0	0	0	0	0	20.34	0	0	11.6	0.1	1.2
2024	9	3	15	46	6	0	0	0	0	0	0	0	20.35	0	0	11.6	0.1	1.2
2024	9	3	15	56	6	0	0	0	0	0	0	0	20.35	0	0	11.6	0.1	1.2

Reinhackle (0365)

Year	Month	Day	Hour	Minute	Second	IceDetection	Heading	Pitch	Roll	StdDevHeading	StdDevPitch	StdDevRoll	Temperature	Pressure	StdDevPressure	Voltage	CellBegin	CellEnd
2024	9	3	16	6	6	0	0	0	0	0	0	0	20.35	0	0	11.4	0.1	1.2
2024	9	3	16	16	6	0	0	0	0	0	0	0	20.35	0	0	11.2	0.1	1.2
2024	9	3	16	26	6	0	0	0	0	0	0	0	20.33	0	0	11.2	0.1	1.2
2024	9	3	16	36	6	0	0	0	0	0	0	0	20.34	0	0	11	0.1	1.2
2024	9	3	16	46	6	0	0	0	0	0	0	0	20.33	0	0	11	0.1	1.2
2024	9	3	16	56	6	0	0	0	0	0	0	0	20.3	0	0	10.8	0.1	1.2
2024	9	3	17	6	6	0	0	0	0	0	0	0	20.3	0	0	10.8	0.1	1.2
2024	9	3	17	16	6	0	0	0	0	0	0	0	20.3	0	0	10.8	0.1	1.2
2024	9	3	17	26	6	0	0	0	0	0	0	0	20.28	0	0	10.6	0.1	1.2
2024	9	3	17	36	6	0	0	0	0	0	0	0	20.27	0	0	10.6	0.1	1.2
2024	9	3	17	46	6	0	0	0	0	0	0	0	20.26	0	0	10.8	0.1	1.2
2024	9	3	17	56	6	0	0	0	0	0	0	0	20.24	0	0	10.6	0.1	1.2
2024	9	3	18	6	6	0	0	0	0	0	0	0	20.22	0	0	10.6	0.1	1.2
2024	9	3	18	16	6	0	0	0	0	0	0	0	20.21	0	0	10.6	0.1	1.2
2024	9	3	18	26	6	0	0	0	0	0	0	0	20.2	0	0	10.4	0.1	1.2
2024	9	3	18	36	6	0	0	0	0	0	0	0	20.18	0	0	10.6	0.1	1.2
2024	9	3	18	46	6	0	0	0	0	0	0	0	20.16	0	0	11.4	0.1	1.2
2024	9	3	18	56	6	0	0	0	0	0	0	0	20.15	0	0	11.4	0.1	1.2
2024	9	3	19	6	6	0	0	0	0	0	0	0	20.12	0	0	11.4	0.1	1.2
2024	9	3	19	16	6	0	0	0	0	0	0	0	20.11	0	0	11.2	0.1	1.2
2024	9	3	19	26	6	0	0	0	0	0	0	0	20.08	0	0	11	0.1	1.2
2024	9	3	19	36	6	0	0	0	0	0	0	0	20.07	0	0	10.4	0.1	1.2
2024	9	3	19	46	6	0	0	0	0	0	0	0	20.05	0	0	11.8	0.1	1.2
2024	9	3	19	56	6	0	0	0	0	0	0	0	20.02	0	0	11.8	0.1	1.2
2024	9	3	20	6	6	0	0	0	0	0	0	0	20	0	0	11.8	0.1	1.2
2024	9	3	20	16	6	0	0	0	0	0	0	0	19.98	0	0	11.8	0.1	1.2
2024	9	3	20	26	6	0	0	0	0	0	0	0	19.96	0	0	11.8	0.1	1.2
2024	9	3	20	36	6	0	0	0	0	0	0	0	19.94	0	0	11.8	0.1	1.2
2024	9	3	20	46	6	0	0	0	0	0	0	0	19.92	0	0	11.8	0.1	1.2
2024	9	3	20	56	6	0	0	0	0	0	0	0	19.9	0	0	11.8	0.1	1.2
2024	9	3	21	6	6	0	0	0	0	0	0	0	19.88	0	0	11.6	0.1	1.2
2024	9	3	21	16	6	0	0	0	0	0	0	0	19.86	0	0	11.6	0.1	1.2
2024	9	3	21	26	6	0	0	0	0	0	0	0	19.84	0	0	11.6	0.1	1.2
2024	9	3	21	36	6	0	0	0	0	0	0	0	19.82	0	0	11.6	0.1	1.2
2024	9	3	21	46	6	0	0	0	0	0	0	0	19.81	0	0	11.6	0.1	1.2
2024	9	3	21	56	6	0	0	0	0	0	0	0	19.79	0	0	11.6	0.1	1.2
2024	9	3	22	6	6	0	0	0	0	0	0	0	19.78	0	0	11.6	0.1	1.2
2024	9	3	22	16	6	0	0	0	0	0	0	0	19.76	0	0	11.6	0.1	1.2
2024	9	3	22	26	6	0	0	0	0	0	0	0	19.75	0	0	11.6	0.1	1.2
2024	9	3	22	36	6	0	0	0	0	0	0	0	19.75	0	0	11.6	0.1	1.2
2024	9	3	22	46	6	0	0	0	0	0	0	0	19.73	0	0	11.6	0.1	1.2
2024	9	3	22	56	6	0	0	0	0	0	0	0	19.72	0	0	11.6	0.1	1.2
2024	9	3	23	6	6	0	0	0	0	0	0	0	19.72	0	0	11.6	0.1	1.2
2024	9	3	23	16	6	0	0	0	0	0	0	0	19.71	0	0	11.6	0.1	1.2
2024	9	3	23	26	6	0	0	0	0	0	0	0	19.69	0	0	11.6	0.1	1.2
2024	9	3	23	36	6	0	0	0	0	0	0	0	19.68	0	0	11.6	0.1	1.2
2024	9	3	23	46	6	0	0	0	0	0	0	0	19.68	0	0	11.6	0.1	1.2
2024	9	3	23	56	6	0	0	0	0	0	0	0	19.68	0	0	11.6	0.1	1.2

Reinhackle (0365)

Year	Month	Day	Hour	Minute	Second	IceDetection	Heading	Pitch	Roll	StdDevHeading	StdDevPitch	StdDevRoll	Temperature	Pressure	StdDevPressure	Voltage	CellBegin	CellEnd
2024	9	4	0	6	6	0	0	0	0	0	0	0	19.67	0	0	11.6	0.1	1.2
2024	9	4	0	16	6	0	0	0	0	0	0	0	19.66	0	0	11.6	0.1	1.2
2024	9	4	0	26	6	0	0	0	0	0	0	0	19.66	0	0	11.6	0.1	1.2
2024	9	4	0	36	6	0	0	0	0	0	0	0	19.65	0	0	11.6	0.1	1.2
2024	9	4	0	46	6	0	0	0	0	0	0	0	19.65	0	0	11.6	0.1	1.2
2024	9	4	0	56	6	0	0	0	0	0	0	0	19.65	0	0	11.6	0.1	1.2
2024	9	4	1	6	6	0	0	0	0	0	0	0	19.65	0	0	11.6	0.1	1.2
2024	9	4	1	16	6	0	0	0	0	0	0	0	19.64	0	0	11.6	0.1	1.2
2024	9	4	1	26	6	0	0	0	0	0	0	0	19.64	0	0	11.6	0.1	1.2
2024	9	4	1	36	6	0	0	0	0	0	0	0	19.64	0	0	11.6	0.1	1.2
2024	9	4	1	46	6	0	0	0	0	0	0	0	19.64	0	0	11.4	0.1	1.2
2024	9	4	1	56	6	0	0	0	0	0	0	0	19.65	0	0	11.4	0.1	1.2
2024	9	4	2	6	6	0	0	0	0	0	0	0	19.65	0	0	11	0.1	1.2
2024	9	4	2	16	6	0	0	0	0	0	0	0	19.65	0	0	10.6	0.1	1.2
2024	9	4	2	26	6	0	0	0	0	0	0	0	19.65	0	0	11	0.1	1.2
2024	9	4	2	36	6	0	0	0	0	0	0	0	19.65	0	0	10.8	0.1	1.2
2024	9	4	2	46	6	0	0	0	0	0	0	0	19.66	0	0	10.8	0.1	1.2
2024	9	4	2	56	6	0	0	0	0	0	0	0	19.66	0	0	10.8	0.1	1.2
2024	9	4	3	6	6	0	0	0	0	0	0	0	19.67	0	0	10.8	0.1	1.2
2024	9	4	3	16	6	0	0	0	0	0	0	0	19.67	0	0	10.8	0.1	1.2
2024	9	4	3	26	6	0	0	0	0	0	0	0	19.67	0	0	10.8	0.1	1.2
2024	9	4	3	36	6	0	0	0	0	0	0	0	19.68	0	0	10.8	0.1	1.2
2024	9	4	3	46	6	0	0	0	0	0	0	0	19.68	0	0	10.8	0.1	1.2
2024	9	4	3	56	6	0	0	0	0	0	0	0	19.69	0	0	10.8	0.1	1.2
2024	9	4	4	6	6	0	0	0	0	0	0	0	19.7	0	0	10.8	0.1	1.2
2024	9	4	4	16	6	0	0	0	0	0	0	0	19.7	0	0	10.6	0.1	1.2
2024	9	4	4	26	6	0	0	0	0	0	0	0	19.71	0	0	10.4	0.1	1.2
2024	9	4	4	36	6	0	0	0	0	0	0	0	19.71	0	0	10.2	0.1	1.2
2024	9	4	4	46	6	0	0	0	0	0	0	0	19.71	0	0	10.2	0.1	1.2
2024	9	4	4	56	6	0	0	0	0	0	0	0	19.72	0	0	10.2	0.1	1.2
2024	9	4	5	6	6	0	0	0	0	0	0	0	19.72	0	0	10.2	0.1	1.2
2024	9	4	5	16	6	0	0	0	0	0	0	0	19.73	0	0	10.2	0.1	1.2
2024	9	4	5	26	6	0	0	0	0	0	0	0	19.73	0	0	10.2	0.1	1.2
2024	9	4	5	36	6	0	0	0	0	0	0	0	19.73	0	0	10.2	0.1	1.2
2024	9	4	5	46	6	0	0	0	0	0	0	0	19.73	0	0	10	0.1	1.2
2024	9	4	5	56	6	0	0	0	0	0	0	0	19.74	0	0	10	0.1	1.2
2024	9	4	6	6	6	0	0	0	0	0	0	0	19.74	0	0	10	0.1	1.2
2024	9	4	6	16	6	0	0	0	0	0	0	0	19.74	0	0	10	0.1	1.2
2024	9	4	6	26	6	0	0	0	0	0	0	0	19.73	0	0	10.2	0.1	1.2
2024	9	4	6	36	6	0	0	0	0	0	0	0	19.73	0	0	10.2	0.1	1.2
2024	9	4	6	46	6	0	0	0	0	0	0	0	19.73	0	0	10.2	0.1	1.2
2024	9	4	6	56	6	0	0	0	0	0	0	0	19.74	0	0	10.2	0.1	1.2
2024	9	4	7	6	6	0	0	0	0	0	0	0	19.73	0	0	10.2	0.1	1.2
2024	9	4	7	16	6	0	0	0	0	0	0	0	19.74	0	0	10.2	0.1	1.2
2024	9	4	7	26	6	0	0	0	0	0	0	0	19.74	0	0	10.4	0.1	1.2
2024	9	4	7	36	6	0	0	0	0	0	0	0	19.74	0	0	10.4	0.1	1.2
2024	9	4	7	46	6	0	0	0	0	0	0	0	19.75	0	0	10.6	0.1	1.2
2024	9	4	7	56	6	0	0	0	0	0	0	0	19.76	0	0	10.8	0.1	1.2

Reinhackle (0365)

Year	Month	Day	Hour	Minute	Second	IceDetection	Heading	Pitch	Roll	StdDevHeading	StdDevPitch	StdDevRoll	Temperature	Pressure	StdDevPressure	Voltage	CellBegin	CellEnd
2024	9	4	8	6	6	0	0	0	0	0	0	0	19.77	0	0	11	0.1	1.2
2024	9	4	8	16	6	0	0	0	0	0	0	0	19.79	0	0	11	0.1	1.2
2024	9	4	8	26	6	0	0	0	0	0	0	0	19.81	0	0	11	0.1	1.2
2024	9	4	8	36	6	0	0	0	0	0	0	0	19.83	0	0	10.8	0.1	1.2
2024	9	4	8	46	6	0	0	0	0	0	0	0	19.87	0	0	10.8	0.1	1.2
2024	9	4	8	56	6	0	0	0	0	0	0	0	19.9	0	0	10.8	0.1	1.2
2024	9	4	9	6	6	0	0	0	0	0	0	0	19.93	0	0	10.8	0.1	1.2
2024	9	4	9	16	6	0	0	0	0	0	0	0	19.96	0	0	11.6	0.1	1.2
2024	9	4	9	26	6	0	0	0	0	0	0	0	19.98	0	0	12.6	0.1	1.2
2024	9	4	9	36	6	0	0	0	0	0	0	0	20.01	0	0	12.6	0.1	1.2
2024	9	4	9	46	6	0	0	0	0	0	0	0	20.05	0	0	12.6	0.1	1.2
2024	9	4	9	56	6	0	0	0	0	0	0	0	20.07	0	0	12.8	0.1	1.2
2024	9	4	10	6	6	0	0	0	0	0	0	0	20.1	0	0	12.8	0.1	1.2
2024	9	4	10	16	6	0	0	0	0	0	0	0	20.14	0	0	12.8	0.1	1.2
2024	9	4	10	26	6	0	0	0	0	0	0	0	20.17	0	0	12.8	0.1	1.2
2024	9	4	10	36	6	0	0	0	0	0	0	0	20.21	0	0	12.8	0.1	1.2
2024	9	4	10	46	6	0	0	0	0	0	0	0	20.24	0	0	13	0.1	1.2
2024	9	4	10	56	6	0	0	0	0	0	0	0	20.28	0	0	13	0.1	1.2
2024	9	4	11	6	6	0	0	0	0	0	0	0	20.31	0	0	13	0.1	1.2
2024	9	4	11	16	6	0	0	0	0	0	0	0	20.34	0	0	12.8	0.1	1.2
2024	9	4	11	26	6	0	0	0	0	0	0	0	20.37	0	0	12.6	0.1	1.2
2024	9	4	11	36	6	0	0	0	0	0	0	0	20.41	0	0	12.6	0.1	1.2
2024	9	4	11	46	6	0	0	0	0	0	0	0	20.44	0	0	12.4	0.1	1.2
2024	9	4	11	56	6	0	0	0	0	0	0	0	20.48	0	0	12.4	0.1	1.2
2024	9	4	12	6	6	0	0	0	0	0	0	0	20.5	0	0	12.4	0.1	1.2
2024	9	4	12	16	6	0	0	0	0	0	0	0	20.54	0	0	12.4	0.1	1.2
2024	9	4	12	26	6	0	0	0	0	0	0	0	20.57	0	0	12.4	0.1	1.2
2024	9	4	12	36	6	0	0	0	0	0	0	0	20.6	0	0	12.4	0.1	1.2
2024	9	4	12	46	6	0	0	0	0	0	0	0	20.62	0	0	12.4	0.1	1.2
2024	9	4	12	56	6	0	0	0	0	0	0	0	20.64	0	0	12.2	0.1	1.2
2024	9	4	13	6	6	0	0	0	0	0	0	0	20.67	0	0	12.2	0.1	1.2
2024	9	4	13	16	6	0	0	0	0	0	0	0	20.69	0	0	12.2	0.1	1.2
2024	9	4	13	26	6	0	0	0	0	0	0	0	20.71	0	0	12.2	0.1	1.2
2024	9	4	13	36	6	0	0	0	0	0	0	0	20.72	0	0	12.2	0.1	1.2
2024	9	4	13	46	6	0	0	0	0	0	0	0	20.74	0	0	12.2	0.1	1.2
2024	9	4	13	56	6	0	0	0	0	0	0	0	20.75	0	0	12.6	0.1	1.2
2024	9	4	14	6	6	0	0	0	0	0	0	0	20.76	0	0	12.6	0.1	1.2
2024	9	4	14	16	6	0	0	0	0	0	0	0	20.78	0	0	12.4	0.1	1.2
2024	9	4	14	26	6	0	0	0	0	0	0	0	20.78	0	0	12.4	0.1	1.2
2024	9	4	14	36	6	0	0	0	0	0	0	0	20.79	0	0	12.4	0.1	1.2
2024	9	4	14	46	6	0	0	0	0	0	0	0	20.8	0	0	12.2	0.1	1.2
2024	9	4	14	56	6	0	0	0	0	0	0	0	20.8	0	0	12.2	0.1	1.2
2024	9	4	15	6	6	0	0	0	0	0	0	0	20.81	0	0	12	0.1	1.2
2024	9	4	15	16	6	0	0	0	0	0	0	0	20.81	0	0	13	0.1	1.2
2024	9	4	15	26	6	0	0	0	0	0	0	0	20.82	0	0	12.6	0.1	1.2
2024	9	4	15	36	6	0	0	0	0	0	0	0	20.81	0	0	12.2	0.1	1.2
2024	9	4	15	46	6	0	0	0	0	0	0	0	20.81	0	0	12.2	0.1	1.2
2024	9	4	15	56	6	0	0	0	0	0	0	0	20.81	0	0	12.2	0.1	1.2

Reinhackle (0365)

Year	Month	Day	Hour	Minute	Second	IceDetection	Heading	Pitch	Roll	StdDevHeading	StdDevPitch	StdDevRoll	Temperature	Pressure	StdDevPressure	Voltage	CellBegin	CellEnd
2024	9	4	16	6	6	0	0	0	0	0	0	0	20.8	0	0	12.2	0.1	1.2
2024	9	4	16	16	6	0	0	0	0	0	0	0	20.79	0	0	12.2	0.1	1.2
2024	9	4	16	26	6	0	0	0	0	0	0	0	20.79	0	0	12.2	0.1	1.2
2024	9	4	16	36	6	0	0	0	0	0	0	0	20.78	0	0	12.2	0.1	1.2
2024	9	4	16	46	6	0	0	0	0	0	0	0	20.77	0	0	11.8	0.1	1.2
2024	9	4	16	56	6	0	0	0	0	0	0	0	20.76	0	0	11.6	0.1	1.2
2024	9	4	17	6	6	0	0	0	0	0	0	0	20.74	0	0	11.4	0.1	1.2
2024	9	4	17	16	6	0	0	0	0	0	0	0	20.73	0	0	11.4	0.1	1.2
2024	9	4	17	26	6	0	0	0	0	0	0	0	20.71	0	0	11.2	0.1	1.2
2024	9	4	17	36	6	0	0	0	0	0	0	0	20.7	0	0	11	0.1	1.2
2024	9	4	17	46	6	0	0	0	0	0	0	0	20.68	0	0	11	0.1	1.2
2024	9	4	17	56	6	0	0	0	0	0	0	0	20.66	0	0	10.8	0.1	1.2
2024	9	4	18	6	6	0	0	0	0	0	0	0	20.65	0	0	10.8	0.1	1.2
2024	9	4	18	16	6	0	0	0	0	0	0	0	20.63	0	0	10.8	0.1	1.2
2024	9	4	18	26	6	0	0	0	0	0	0	0	20.61	0	0	10.8	0.1	1.2
2024	9	4	18	36	6	0	0	0	0	0	0	0	20.6	0	0	10.6	0.1	1.2
2024	9	4	18	46	6	0	0	0	0	0	0	0	20.57	0	0	10.6	0.1	1.2
2024	9	4	18	56	6	0	0	0	0	0	0	0	20.56	0	0	10.6	0.1	1.2
2024	9	4	19	6	6	0	0	0	0	0	0	0	20.53	0	0	10.6	0.1	1.2
2024	9	4	19	16	6	0	0	0	0	0	0	0	20.51	0	0	10.6	0.1	1.2
2024	9	4	19	26	6	0	0	0	0	0	0	0	20.5	0	0	10.6	0.1	1.2
2024	9	4	19	36	6	0	0	0	0	0	0	0	20.47	0	0	10.6	0.1	1.2
2024	9	4	19	46	6	0	0	0	0	0	0	0	20.45	0	0	10.6	0.1	1.2
2024	9	4	19	56	6	0	0	0	0	0	0	0	20.43	0	0	10.4	0.1	1.2
2024	9	4	20	6	6	0	0	0	0	0	0	0	20.4	0	0	10.4	0.1	1.2
2024	9	4	20	16	6	0	0	0	0	0	0	0	20.37	0	0	10.2	0.1	1.2
2024	9	4	20	26	6	0	0	0	0	0	0	0	20.35	0	0	10.2	0.1	1.2
2024	9	4	20	36	6	0	0	0	0	0	0	0	20.33	0	0	10.2	0.1	1.2
2024	9	4	20	46	6	0	0	0	0	0	0	0	20.3	0	0	10.2	0.1	1.2
2024	9	4	20	56	6	0	0	0	0	0	0	0	20.28	0	0	10	0.1	1.2
2024	9	4	21	6	6	0	0	0	0	0	0	0	20.26	0	0	10.2	0.1	1.2
2024	9	4	21	16	6	0	0	0	0	0	0	0	20.23	0	0	10.2	0.1	1.2
2024	9	4	21	26	6	0	0	0	0	0	0	0	20.21	0	0	10	0.1	1.2
2024	9	4	21	36	6	0	0	0	0	0	0	0	20.19	0	0	10	0.1	1.2
2024	9	4	21	46	6	0	0	0	0	0	0	0	20.17	0	0	10	0.1	1.2
2024	9	4	21	56	6	0	0	0	0	0	0	0	20.15	0	0	9.8	0.1	1.2
2024	9	4	22	6	6	0	0	0	0	0	0	0	20.13	0	0	9.8	0.1	1.2
2024	9	4	22	16	6	0	0	0	0	0	0	0	20.11	0	0	10	0.1	1.2
2024	9	4	22	26	6	0	0	0	0	0	0	0	20.1	0	0	9.8	0.1	1.2
2024	9	4	22	36	6	0	0	0	0	0	0	0	20.08	0	0	9.8	0.1	1.2
2024	9	4	22	46	6	0	0	0	0	0	0	0	20.06	0	0	9.8	0.1	1.2
2024	9	4	22	56	6	0	0	0	0	0	0	0	20.05	0	0	9.8	0.1	1.2
2024	9	4	23	6	6	0	0	0	0	0	0	0	20.03	0	0	9.6	0.1	1.2
2024	9	4	23	16	6	0	0	0	0	0	0	0	20	0	0	9.6	0.1	1.2
2024	9	4	23	26	6	0	0	0	0	0	0	0	19.99	0	0	9.6	0.1	1.2
2024	9	4	23	36	6	0	0	0	0	0	0	0	19.97	0	0	9.6	0.1	1.2
2024	9	4	23	46	6	0	0	0	0	0	0	0	19.96	0	0	11.6	0.1	1.2
2024	9	4	23	56	6	0	0	0	0	0	0	0	19.95	0	0	11.6	0.1	1.2

Reinhackle (0365)

Year	Month	Day	Hour	Minute	Second	IceDetection	Heading	Pitch	Roll	StdDevHeading	StdDevPitch	StdDevRoll	Temperature	Pressure	StdDevPressure	Voltage	CellBegin	CellEnd
2024	9	5	0	6	6	0	0	0	0	0	0	0	19.94	0	0	11.6	0.1	1.2
2024	9	5	0	16	6	0	0	0	0	0	0	0	19.92	0	0	11.6	0.1	1.2
2024	9	5	0	26	6	0	0	0	0	0	0	0	19.91	0	0	11.6	0.1	1.2
2024	9	5	0	36	6	0	0	0	0	0	0	0	19.9	0	0	11.6	0.1	1.2
2024	9	5	0	46	6	0	0	0	0	0	0	0	19.89	0	0	11.6	0.1	1.2
2024	9	5	0	56	6	0	0	0	0	0	0	0	19.88	0	0	11.6	0.1	1.2
2024	9	5	1	6	6	0	0	0	0	0	0	0	19.87	0	0	11.6	0.1	1.2
2024	9	5	1	16	6	0	0	0	0	0	0	0	19.86	0	0	11.6	0.1	1.2
2024	9	5	1	26	6	0	0	0	0	0	0	0	19.85	0	0	11.6	0.1	1.2
2024	9	5	1	36	6	0	0	0	0	0	0	0	19.84	0	0	11.4	0.1	1.2
2024	9	5	1	46	6	0	0	0	0	0	0	0	19.84	0	0	11.6	0.1	1.2
2024	9	5	1	56	6	0	0	0	0	0	0	0	19.83	0	0	11.4	0.1	1.2
2024	9	5	2	6	6	0	0	0	0	0	0	0	19.83	0	0	11.4	0.1	1.2
2024	9	5	2	16	6	0	0	0	0	0	0	0	19.82	0	0	11.4	0.1	1.2
2024	9	5	2	26	6	0	0	0	0	0	0	0	19.82	0	0	11.4	0.1	1.2
2024	9	5	2	36	6	0	0	0	0	0	0	0	19.81	0	0	11.4	0.1	1.2
2024	9	5	2	46	6	0	0	0	0	0	0	0	19.81	0	0	11.4	0.1	1.2
2024	9	5	2	56	6	0	0	0	0	0	0	0	19.81	0	0	11.4	0.1	1.2
2024	9	5	3	6	6	0	0	0	0	0	0	0	19.81	0	0	11.4	0.1	1.2
2024	9	5	3	16	6	0	0	0	0	0	0	0	19.8	0	0	11.4	0.1	1.2
2024	9	5	3	26	6	0	0	0	0	0	0	0	19.8	0	0	11.4	0.1	1.2
2024	9	5	3	36	6	0	0	0	0	0	0	0	19.8	0	0	11.4	0.1	1.2
2024	9	5	3	46	6	0	0	0	0	0	0	0	19.8	0	0	11.4	0.1	1.2
2024	9	5	3	56	6	0	0	0	0	0	0	0	19.8	0	0	11.4	0.1	1.2
2024	9	5	4	6	6	0	0	0	0	0	0	0	19.8	0	0	11.4	0.1	1.2
2024	9	5	4	16	6	0	0	0	0	0	0	0	19.8	0	0	11.4	0.1	1.2
2024	9	5	4	26	6	0	0	0	0	0	0	0	19.8	0	0	11.4	0.1	1.2
2024	9	5	4	36	6	0	0	0	0	0	0	0	19.8	0	0	11.4	0.1	1.2
2024	9	5	4	46	6	0	0	0	0	0	0	0	19.8	0	0	11.4	0.1	1.2
2024	9	5	4	56	6	0	0	0	0	0	0	0	19.8	0	0	11.4	0.1	1.2
2024	9	5	5	6	6	0	0	0	0	0	0	0	19.8	0	0	11.4	0.1	1.2
2024	9	5	5	16	6	0	0	0	0	0	0	0	19.8	0	0	11.4	0.1	1.2
2024	9	5	5	26	6	0	0	0	0	0	0	0	19.8	0	0	11.4	0.1	1.2
2024	9	5	5	36	6	0	0	0	0	0	0	0	19.79	0	0	11.4	0.1	1.2
2024	9	5	5	46	6	0	0	0	0	0	0	0	19.79	0	0	11.4	0.1	1.2
2024	9	5	5	56	6	0	0	0	0	0	0	0	19.79	0	0	11.4	0.1	1.2
2024	9	5	6	6	6	0	0	0	0	0	0	0	19.79	0	0	11.4	0.1	1.2
2024	9	5	6	16	6	0	0	0	0	0	0	0	19.78	0	0	11.4	0.1	1.2
2024	9	5	6	26	6	0	0	0	0	0	0	0	19.78	0	0	11.4	0.1	1.2
2024	9	5	6	36	6	0	0	0	0	0	0	0	19.78	0	0	11.4	0.1	1.2
2024	9	5	6	46	6	0	0	0	0	0	0	0	19.77	0	0	11.4	0.1	1.2
2024	9	5	6	56	6	0	0	0	0	0	0	0	19.77	0	0	11.4	0.1	1.2
2024	9	5	7	6	6	0	0	0	0	0	0	0	19.77	0	0	11.4	0.1	1.2
2024	9	5	7	16	6	0	0	0	0	0	0	0	19.77	0	0	11.6	0.1	1.2
2024	9	5	7	26	6	0	0	0	0	0	0	0	19.77	0	0	11.6	0.1	1.2
2024	9	5	7	36	6	0	0	0	0	0	0	0	19.77	0	0	11.8	0.1	1.2
2024	9	5	7	46	6	0	0	0	0	0	0	0	19.78	0	0	12	0.1	1.2
2024	9	5	7	56	6	0	0	0	0	0	0	0	19.78	0	0	12.2	0.1	1.2

Reinhackle (0365)

Year	Month	Day	Hour	Minute	Second	IceDetection	Heading	Pitch	Roll	StdDevHeading	StdDevPitch	StdDevRoll	Temperature	Pressure	StdDevPressure	Voltage	CellBegin	CellEnd
2024	9	5	8	6	6	0	0	0	0	0	0	0	19.8	0	0	12.4	0.1	1.2
2024	9	5	8	16	6	0	0	0	0	0	0	0	19.81	0	0	12.4	0.1	1.2
2024	9	5	8	26	6	0	0	0	0	0	0	0	19.82	0	0	12.4	0.1	1.2
2024	9	5	8	36	6	0	0	0	0	0	0	0	19.84	0	0	12.4	0.1	1.2
2024	9	5	8	46	6	0	0	0	0	0	0	0	19.88	0	0	12.6	0.1	1.2
2024	9	5	8	56	6	0	0	0	0	0	0	0	19.91	0	0	12.6	0.1	1.2
2024	9	5	9	6	6	0	0	0	0	0	0	0	19.93	0	0	12.6	0.1	1.2
2024	9	5	9	16	6	0	0	0	0	0	0	0	19.95	0	0	12.6	0.1	1.2
2024	9	5	9	26	6	0	0	0	0	0	0	0	19.98	0	0	12.8	0.1	1.2
2024	9	5	9	36	6	0	0	0	0	0	0	0	20.01	0	0	12.8	0.1	1.2
2024	9	5	9	46	6	0	0	0	0	0	0	0	20.03	0	0	12.8	0.1	1.2
2024	9	5	9	56	6	0	0	0	0	0	0	0	20.06	0	0	13.2	0.1	1.2
2024	9	5	10	6	6	0	0	0	0	0	0	0	20.09	0	0	13.2	0.1	1.2
2024	9	5	10	16	6	0	0	0	0	0	0	0	20.12	0	0	13	0.1	1.2
2024	9	5	10	26	6	0	0	0	0	0	0	0	20.15	0	0	13.2	0.1	1.2
2024	9	5	10	36	6	0	0	0	0	0	0	0	20.18	0	0	12.8	0.1	1.2
2024	9	5	10	46	6	0	0	0	0	0	0	0	20.21	0	0	12.8	0.1	1.2
2024	9	5	10	56	6	0	0	0	0	0	0	0	20.24	0	0	13.2	0.1	1.2
2024	9	5	11	6	6	0	0	0	0	0	0	0	20.27	0	0	13.2	0.1	1.2
2024	9	5	11	16	6	0	0	0	0	0	0	0	20.3	0	0	13	0.1	1.2
2024	9	5	11	26	6	0	0	0	0	0	0	0	20.34	0	0	13	0.1	1.2
2024	9	5	11	36	6	0	0	0	0	0	0	0	20.37	0	0	13	0.1	1.2
2024	9	5	11	46	6	0	0	0	0	0	0	0	20.41	0	0	13	0.1	1.2
2024	9	5	11	56	6	0	0	0	0	0	0	0	20.43	0	0	13	0.1	1.2
2024	9	5	12	6	6	0	0	0	0	0	0	0	20.46	0	0	13	0.1	1.2
2024	9	5	12	16	6	0	0	0	0	0	0	0	20.49	0	0	13	0.1	1.2
2024	9	5	12	26	6	0	0	0	0	0	0	0	20.52	0	0	13	0.1	1.2
2024	9	5	12	36	6	0	0	0	0	0	0	0	20.55	0	0	13	0.1	1.2
2024	9	5	12	46	6	0	0	0	0	0	0	0	20.58	0	0	13	0.1	1.2
2024	9	5	12	56	6	0	0	0	0	0	0	0	20.61	0	0	13	0.1	1.2
2024	9	5	13	6	6	0	0	0	0	0	0	0	20.63	0	0	13	0.1	1.2
2024	9	5	13	16	6	0	0	0	0	0	0	0	20.65	0	0	13	0.1	1.2
2024	9	5	13	26	6	0	0	0	0	0	0	0	20.68	0	0	13	0.1	1.2
2024	9	5	13	36	6	0	0	0	0	0	0	0	20.69	0	0	12.8	0.1	1.2
2024	9	5	13	46	6	0	0	0	0	0	0	0	20.71	0	0	12.8	0.1	1.2
2024	9	5	13	56	6	0	0	0	0	0	0	0	20.73	0	0	12.8	0.1	1.2
2024	9	5	14	6	6	0	0	0	0	0	0	0	20.74	0	0	12.8	0.1	1.2
2024	9	5	14	16	6	0	0	0	0	0	0	0	20.76	0	0	12.8	0.1	1.2
2024	9	5	14	26	6	0	0	0	0	0	0	0	20.77	0	0	12.8	0.1	1.2
2024	9	5	14	36	6	0	0	0	0	0	0	0	20.79	0	0	12.8	0.1	1.2
2024	9	5	14	46	6	0	0	0	0	0	0	0	20.8	0	0	12.8	0.1	1.2
2024	9	5	14	56	6	0	0	0	0	0	0	0	20.81	0	0	12.8	0.1	1.2
2024	9	5	15	6	6	0	0	0	0	0	0	0	20.81	0	0	12.8	0.1	1.2
2024	9	5	15	16	6	0	0	0	0	0	0	0	20.82	0	0	12.8	0.1	1.2
2024	9	5	15	26	6	0	0	0	0	0	0	0	20.82	0	0	12.8	0.1	1.2
2024	9	5	15	36	6	0	0	0	0	0	0	0	20.83	0	0	12.8	0.1	1.2
2024	9	5	15	46	6	0	0	0	0	0	0	0	20.83	0	0	12.8	0.1	1.2
2024	9	5	15	56	6	0	0	0	0	0	0	0	20.84	0	0	12.8	0.1	1.2

Reinhackle (0365)

Year	Month	Day	Hour	Minute	Second	IceDetection	Heading	Pitch	Roll	StdDevHeading	StdDevPitch	StdDevRoll	Temperature	Pressure	StdDevPressure	Voltage	CellBegin	CellEnd
2024	9	5	16	6	6	0	0	0	0	0	0	0	20.84	0	0	12.6	0.1	1.2
2024	9	5	16	16	6	0	0	0	0	0	0	0	20.83	0	0	12.6	0.1	1.2
2024	9	5	16	26	6	0	0	0	0	0	0	0	20.83	0	0	12.4	0.1	1.2
2024	9	5	16	36	6	0	0	0	0	0	0	0	20.83	0	0	12.4	0.1	1.2
2024	9	5	16	46	6	0	0	0	0	0	0	0	20.83	0	0	12.4	0.1	1.2
2024	9	5	16	56	6	0	0	0	0	0	0	0	20.81	0	0	12.2	0.1	1.2
2024	9	5	17	6	6	0	0	0	0	0	0	0	20.81	0	0	12.2	0.1	1.2
2024	9	5	17	16	6	0	0	0	0	0	0	0	20.8	0	0	12	0.1	1.2
2024	9	5	17	26	6	0	0	0	0	0	0	0	20.79	0	0	12	0.1	1.2
2024	9	5	17	36	6	0	0	0	0	0	0	0	20.78	0	0	11.8	0.1	1.2
2024	9	5	17	46	6	0	0	0	0	0	0	0	20.76	0	0	11.6	0.1	1.2
2024	9	5	17	56	6	0	0	0	0	0	0	0	20.74	0	0	11.6	0.1	1.2
2024	9	5	18	6	6	0	0	0	0	0	0	0	20.73	0	0	11.6	0.1	1.2
2024	9	5	18	16	6	0	0	0	0	0	0	0	20.71	0	0	11.4	0.1	1.2
2024	9	5	18	26	6	0	0	0	0	0	0	0	20.7	0	0	11.4	0.1	1.2
2024	9	5	18	36	6	0	0	0	0	0	0	0	20.68	0	0	11.4	0.1	1.2
2024	9	5	18	46	6	0	0	0	0	0	0	0	20.67	0	0	11.4	0.1	1.2
2024	9	5	18	56	6	0	0	0	0	0	0	0	20.65	0	0	11.4	0.1	1.2
2024	9	5	19	6	6	0	0	0	0	0	0	0	20.63	0	0	11.4	0.1	1.2
2024	9	5	19	16	6	0	0	0	0	0	0	0	20.61	0	0	11.4	0.1	1.2
2024	9	5	19	26	6	0	0	0	0	0	0	0	20.59	0	0	11.4	0.1	1.2
2024	9	5	19	36	6	0	0	0	0	0	0	0	20.57	0	0	11.4	0.1	1.2
2024	9	5	19	46	6	0	0	0	0	0	0	0	20.55	0	0	11.4	0.1	1.2
2024	9	5	19	56	6	0	0	0	0	0	0	0	20.53	0	0	11.2	0.1	1.2
2024	9	5	20	6	6	0	0	0	0	0	0	0	20.5	0	0	11.2	0.1	1.2
2024	9	5	20	16	6	0	0	0	0	0	0	0	20.48	0	0	11.2	0.1	1.2
2024	9	5	20	26	6	0	0	0	0	0	0	0	20.45	0	0	11.2	0.1	1.2
2024	9	5	20	36	6	0	0	0	0	0	0	0	20.43	0	0	11.2	0.1	1.2
2024	9	5	20	46	6	0	0	0	0	0	0	0	20.41	0	0	11	0.1	1.2
2024	9	5	20	56	6	0	0	0	0	0	0	0	20.38	0	0	10.8	0.1	1.2
2024	9	5	21	6	6	0	0	0	0	0	0	0	20.36	0	0	11	0.1	1.2
2024	9	5	21	16	6	0	0	0	0	0	0	0	20.34	0	0	11.6	0.1	1.2
2024	9	5	21	26	6	0	0	0	0	0	0	0	20.31	0	0	11.6	0.1	1.2
2024	9	5	21	36	6	0	0	0	0	0	0	0	20.29	0	0	11.6	0.1	1.2
2024	9	5	21	46	6	0	0	0	0	0	0	0	20.27	0	0	10.8	0.1	1.2
2024	9	5	21	56	6	0	0	0	0	0	0	0	20.25	0	0	10.4	0.1	1.2
2024	9	5	22	6	6	0	0	0	0	0	0	0	20.21	0	0	10.2	0.1	1.2
2024	9	5	22	16	6	0	0	0	0	0	0	0	20.2	0	0	10	0.1	1.2
2024	9	5	22	26	6	0	0	0	0	0	0	0	20.18	0	0	10.4	0.1	1.2
2024	9	5	22	36	6	0	0	0	0	0	0	0	20.16	0	0	10.2	0.1	1.2
2024	9	5	22	46	6	0	0	0	0	0	0	0	20.14	0	0	10.2	0.1	1.2
2024	9	5	22	56	6	0	0	0	0	0	0	0	20.12	0	0	10.4	0.1	1.2
2024	9	5	23	6	6	0	0	0	0	0	0	0	20.1	0	0	10.4	0.1	1.2
2024	9	5	23	16	6	0	0	0	0	0	0	0	20.08	0	0	10.6	0.1	1.2
2024	9	5	23	26	6	0	0	0	0	0	0	0	20.06	0	0	10.4	0.1	1.2
2024	9	5	23	36	6	0	0	0	0	0	0	0	20.04	0	0	10.4	0.1	1.2
2024	9	5	23	46	6	0	0	0	0	0	0	0	20.02	0	0	10.2	0.1	1.2
2024	9	5	23	56	6	0	0	0	0	0	0	0	20.01	0	0	10	0.1	1.2

Reinhackle (0365)

Year	Month	Day	Hour	Minute	Second	IceDetection	Heading	Pitch	Roll	StdDevHeading	StdDevPitch	StdDevRoll	Temperature	Pressure	StdDevPressure	Voltage	CellBegin	CellEnd
2024	9	6	0	6	6	0	0	0	0	0	0	0	19.99	0	0	10	0.1	1.2
2024	9	6	0	16	6	0	0	0	0	0	0	0	19.98	0	0	9.8	0.1	1.2
2024	9	6	0	26	6	0	0	0	0	0	0	0	19.97	0	0	9.6	0.1	1.2
2024	9	6	0	36	6	0	0	0	0	0	0	0	19.96	0	0	9.6	0.1	1.2
2024	9	6	0	46	6	0	0	0	0	0	0	0	19.95	0	0	10.8	0.1	1.2
2024	9	6	0	56	6	0	0	0	0	0	0	0	19.94	0	0	10.6	0.1	1.2
2024	9	6	1	6	6	0	0	0	0	0	0	0	19.93	0	0	10.6	0.1	1.2
2024	9	6	1	16	6	0	0	0	0	0	0	0	19.92	0	0	10.4	0.1	1.2
2024	9	6	1	26	6	0	0	0	0	0	0	0	19.92	0	0	10.2	0.1	1.2
2024	9	6	1	36	6	0	0	0	0	0	0	0	19.91	0	0	10.2	0.1	1.2
2024	9	6	1	46	6	0	0	0	0	0	0	0	19.9	0	0	10.4	0.1	1.2
2024	9	6	1	56	6	0	0	0	0	0	0	0	19.89	0	0	10.4	0.1	1.2
2024	9	6	2	6	6	0	0	0	0	0	0	0	19.89	0	0	10.4	0.1	1.2
2024	9	6	2	16	6	0	0	0	0	0	0	0	19.88	0	0	10.4	0.1	1.2
2024	9	6	2	26	6	0	0	0	0	0	0	0	19.88	0	0	10.2	0.1	1.2
2024	9	6	2	36	6	0	0	0	0	0	0	0	19.88	0	0	10.2	0.1	1.2
2024	9	6	2	46	6	0	0	0	0	0	0	0	19.87	0	0	10.4	0.1	1.2
2024	9	6	2	56	6	0	0	0	0	0	0	0	19.87	0	0	10	0.1	1.2
2024	9	6	3	6	6	0	0	0	0	0	0	0	19.87	0	0	10	0.1	1.2
2024	9	6	3	16	6	0	0	0	0	0	0	0	19.87	0	0	9.6	0.1	1.2
2024	9	6	3	26	6	0	0	0	0	0	0	0	19.87	0	0	9.4	0.1	1.2
2024	9	6	3	36	6	0	0	0	0	0	0	0	19.87	0	0	9.2	0.1	1.2
2024	9	6	3	46	6	0	0	0	0	0	0	0	19.86	0	0	9.2	0.1	1.2
2024	9	6	3	56	6	0	0	0	0	0	0	0	19.87	0	0	9.2	0.1	1.2
2024	9	6	4	6	6	0	0	0	0	0	0	0	19.86	0	0	9	0.1	1.2
2024	9	6	4	16	6	0	0	0	0	0	0	0	19.86	0	0	9.4	0.1	1.2
2024	9	6	4	26	6	0	0	0	0	0	0	0	19.86	0	0	10.6	0.1	1.2
2024	9	6	4	36	6	0	0	0	0	0	0	0	19.86	0	0	10.6	0.1	1.2
2024	9	6	4	46	6	0	0	0	0	0	0	0	19.86	0	0	10.4	0.1	1.2
2024	9	6	4	56	6	0	0	0	0	0	0	0	19.85	0	0	10.4	0.1	1.2
2024	9	6	5	6	6	0	0	0	0	0	0	0	19.86	0	0	10.2	0.1	1.2
2024	9	6	5	16	6	0	0	0	0	0	0	0	19.86	0	0	10.2	0.1	1.2
2024	9	6	5	26	6	0	0	0	0	0	0	0	19.86	0	0	10	0.1	1.2
2024	9	6	5	36	6	0	0	0	0	0	0	0	19.86	0	0	10	0.1	1.2
2024	9	6	5	46	6	0	0	0	0	0	0	0	19.86	0	0	10.2	0.1	1.2
2024	9	6	5	56	6	0	0	0	0	0	0	0	19.85	0	0	9.8	0.1	1.2
2024	9	6	6	6	6	0	0	0	0	0	0	0	19.85	0	0	9.6	0.1	1.2
2024	9	6	6	16	6	0	0	0	0	0	0	0	19.85	0	0	9.8	0.1	1.2
2024	9	6	6	26	6	0	0	0	0	0	0	0	19.85	0	0	9.6	0.1	1.2
2024	9	6	6	36	6	0	0	0	0	0	0	0	19.85	0	0	9.6	0.1	1.2
2024	9	6	6	46	6	0	0	0	0	0	0	0	19.84	0	0	10.6	0.1	1.2
2024	9	6	6	56	6	0	0	0	0	0	0	0	19.84	0	0	10.6	0.1	1.2
2024	9	6	7	6	6	0	0	0	0	0	0	0	19.85	0	0	10.6	0.1	1.2
2024	9	6	7	16	6	0	0	0	0	0	0	0	19.85	0	0	10.6	0.1	1.2
2024	9	6	7	26	6	0	0	0	0	0	0	0	19.85	0	0	10.6	0.1	1.2
2024	9	6	7	36	6	0	0	0	0	0	0	0	19.86	0	0	10.6	0.1	1.2
2024	9	6	7	46	6	0	0	0	0	0	0	0	19.86	0	0	9.8	0.1	1.2
2024	9	6	7	56	6	0	0	0	0	0	0	0	19.86	0	0	9.4	0.1	1.2

Reinhackle (0365)

Year	Month	Day	Hour	Minute	Second	IceDetection	Heading	Pitch	Roll	StdDevHeading	StdDevPitch	StdDevRoll	Temperature	Pressure	StdDevPressure	Voltage	CellBegin	CellEnd
2024	9	6	8	6	6	0	0	0	0	0	0	0	19.88	0	0	10	0.1	1.2
2024	9	6	8	16	6	0	0	0	0	0	0	0	19.89	0	0	11	0.1	1.2
2024	9	6	8	26	6	0	0	0	0	0	0	0	19.91	0	0	11	0.1	1.2
2024	9	6	8	36	6	0	0	0	0	0	0	0	19.93	0	0	11	0.1	1.2
2024	9	6	8	46	6	0	0	0	0	0	0	0	19.94	0	0	11.8	0.1	1.2
2024	9	6	8	56	6	0	0	0	0	0	0	0	19.95	0	0	11.4	0.1	1.2
2024	9	6	9	6	6	0	0	0	0	0	0	0	19.98	0	0	12	0.1	1.2
2024	9	6	9	16	6	0	0	0	0	0	0	0	19.98	0	0	11.8	0.1	1.2
2024	9	6	9	26	6	0	0	0	0	0	0	0	20	0	0	11.4	0.1	1.2
2024	9	6	9	36	6	0	0	0	0	0	0	0	20.01	0	0	11	0.1	1.2
2024	9	6	9	46	6	0	0	0	0	0	0	0	20.05	0	0	10.8	0.1	1.2
2024	9	6	9	56	6	0	0	0	0	0	0	0	20.06	0	0	11.2	0.1	1.2
2024	9	6	10	6	6	0	0	0	0	0	0	0	20.1	0	0	12	0.1	1.2
2024	9	6	10	16	6	0	0	0	0	0	0	0	20.11	0	0	11.8	0.1	1.2
2024	9	6	10	26	6	0	0	0	0	0	0	0	20.21	0	0	12.4	0.1	1.2
2024	9	6	10	36	6	0	0	0	0	0	0	0	20.25	0	0	12	0.1	1.2
2024	9	6	10	46	6	0	0	0	0	0	0	0	20.29	0	0	12.2	0.1	1.2
2024	9	6	10	56	6	0	0	0	0	0	0	0	20.33	0	0	12.4	0.1	1.2
2024	9	6	11	6	6	0	0	0	0	0	0	0	20.36	0	0	12.4	0.1	1.2
2024	9	6	11	16	6	0	0	0	0	0	0	0	20.36	0	0	12.4	0.1	1.2
2024	9	6	11	26	6	0	0	0	0	0	0	0	20.42	0	0	12.2	0.1	1.2
2024	9	6	11	36	6	0	0	0	0	0	0	0	20.34	0	0	12	0.1	1.2
2024	9	6	11	46	6	0	0	0	0	0	0	0	20.35	0	0	12.2	0.1	1.2
2024	9	6	11	56	6	0	0	0	0	0	0	0	20.39	0	0	12.2	0.1	1.2
2024	9	6	12	6	6	0	0	0	0	0	0	0	20.5	0	0	12.2	0.1	1.2
2024	9	6	12	16	6	0	0	0	0	0	0	0	20.48	0	0	12	0.1	1.2
2024	9	6	12	26	6	0	0	0	0	0	0	0	20.5	0	0	12	0.1	1.2
2024	9	6	12	36	6	0	0	0	0	0	0	0	20.53	0	0	12	0.1	1.2
2024	9	6	12	46	6	0	0	0	0	0	0	0	20.48	0	0	11.8	0.1	1.2
2024	9	6	12	56	6	0	0	0	0	0	0	0	20.44	0	0	11.8	0.1	1.2
2024	9	6	13	6	6	0	0	0	0	0	0	0	20.44	0	0	11.8	0.1	1.2
2024	9	6	13	16	6	0	0	0	0	0	0	0	20.44	0	0	11.8	0.1	1.2
2024	9	6	13	26	6	0	0	0	0	0	0	0	20.47	0	0	12	0.1	1.2
2024	9	6	13	36	6	0	0	0	0	0	0	0	20.45	0	0	11.6	0.1	1.2
2024	9	6	13	46	6	0	0	0	0	0	0	0	20.44	0	0	11.4	0.1	1.2
2024	9	6	13	56	6	0	0	0	0	0	0	0	20.45	0	0	11.6	0.1	1.2
2024	9	6	14	6	6	0	0	0	0	0	0	0	20.46	0	0	11.4	0.1	1.2
2024	9	6	14	16	6	0	0	0	0	0	0	0	20.46	0	0	11.6	0.1	1.2
2024	9	6	14	26	6	0	0	0	0	0	0	0	20.49	0	0	11.4	0.1	1.2
2024	9	6	14	36	6	0	0	0	0	0	0	0	20.58	0	0	12.2	0.1	1.2
2024	9	6	14	46	6	0	0	0	0	0	0	0	20.55	0	0	11.8	0.1	1.2
2024	9	6	14	56	6	0	0	0	0	0	0	0	20.52	0	0	11.4	0.1	1.2
2024	9	6	15	6	6	0	0	0	0	0	0	0	20.56	0	0	12.4	0.1	1.2
2024	9	6	15	16	6	0	0	0	0	0	0	0	20.54	0	0	11.4	0.1	1.2
2024	9	6	15	26	6	0	0	0	0	0	0	0	20.53	0	0	11.4	0.1	1.2
2024	9	6	15	36	6	0	0	0	0	0	0	0	20.56	0	0	12.4	0.1	1.2
2024	9	6	15	46	6	0	0	0	0	0	0	0	20.54	0	0	11.2	0.1	1.2
2024	9	6	15	56	6	0	0	0	0	0	0	0	20.55	0	0	11.4	0.1	1.2

Reinhackle (0365)

Year	Month	Day	Hour	Minute	Second	IceDetection	Heading	Pitch	Roll	StdDevHeading	StdDevPitch	StdDevRoll	Temperature	Pressure	StdDevPressure	Voltage	CellBegin	CellEnd
2024	9	6	16	6	6	0	0	0	0	0	0	0	20.53	0	0	11.2	0.1	1.2
2024	9	6	16	16	6	0	0	0	0	0	0	0	20.51	0	0	11	0.1	1.2
2024	9	6	16	26	6	0	0	0	0	0	0	0	20.5	0	0	11	0.1	1.2
2024	9	6	16	36	6	0	0	0	0	0	0	0	20.5	0	0	11	0.1	1.2
2024	9	6	16	46	6	0	0	0	0	0	0	0	20.51	0	0	11.2	0.1	1.2
2024	9	6	16	56	6	0	0	0	0	0	0	0	20.51	0	0	11.2	0.1	1.2
2024	9	6	17	6	6	0	0	0	0	0	0	0	20.51	0	0	11.2	0.1	1.2
2024	9	6	17	16	6	0	0	0	0	0	0	0	20.5	0	0	11	0.1	1.2
2024	9	6	17	26	6	0	0	0	0	0	0	0	20.49	0	0	11	0.1	1.2
2024	9	6	17	36	6	0	0	0	0	0	0	0	20.49	0	0	11	0.1	1.2
2024	9	6	17	46	6	0	0	0	0	0	0	0	20.48	0	0	10.8	0.1	1.2
2024	9	6	17	56	6	0	0	0	0	0	0	0	20.46	0	0	10.8	0.1	1.2
2024	9	6	18	6	6	0	0	0	0	0	0	0	20.44	0	0	10.8	0.1	1.2
2024	9	6	18	16	6	0	0	0	0	0	0	0	20.43	0	0	10.8	0.1	1.2
2024	9	6	18	26	6	0	0	0	0	0	0	0	20.41	0	0	10.6	0.1	1.2
2024	9	6	18	36	6	0	0	0	0	0	0	0	20.39	0	0	10.8	0.1	1.2
2024	9	6	18	46	6	0	0	0	0	0	0	0	20.38	0	0	10.8	0.1	1.2
2024	9	6	18	56	6	0	0	0	0	0	0	0	20.35	0	0	10.8	0.1	1.2
2024	9	6	19	6	6	0	0	0	0	0	0	0	20.33	0	0	10.8	0.1	1.2
2024	9	6	19	16	6	0	0	0	0	0	0	0	20.31	0	0	10.8	0.1	1.2
2024	9	6	19	26	6	0	0	0	0	0	0	0	20.29	0	0	10.6	0.1	1.2
2024	9	6	19	36	6	0	0	0	0	0	0	0	20.27	0	0	10.4	0.1	1.2
2024	9	6	19	46	6	0	0	0	0	0	0	0	20.25	0	0	10.6	0.1	1.2
2024	9	6	19	56	6	0	0	0	0	0	0	0	20.23	0	0	10.6	0.1	1.2
2024	9	6	20	6	6	0	0	0	0	0	0	0	20.2	0	0	10.4	0.1	1.2
2024	9	6	20	16	6	0	0	0	0	0	0	0	20.18	0	0	10.4	0.1	1.2
2024	9	6	20	26	6	0	0	0	0	0	0	0	20.16	0	0	10.2	0.1	1.2
2024	9	6	20	36	6	0	0	0	0	0	0	0	20.14	0	0	10.2	0.1	1.2
2024	9	6	20	46	6	0	0	0	0	0	0	0	20.12	0	0	10.2	0.1	1.2
2024	9	6	20	56	6	0	0	0	0	0	0	0	20.1	0	0	10	0.1	1.2
2024	9	6	21	6	6	0	0	0	0	0	0	0	20.08	0	0	10	0.1	1.2
2024	9	6	21	16	6	0	0	0	0	0	0	0	20.06	0	0	10	0.1	1.2
2024	9	6	21	26	6	0	0	0	0	0	0	0	20.04	0	0	10	0.1	1.2
2024	9	6	21	36	6	0	0	0	0	0	0	0	20.03	0	0	10	0.1	1.2
2024	9	6	21	46	6	0	0	0	0	0	0	0	20.01	0	0	10	0.1	1.2
2024	9	6	21	56	6	0	0	0	0	0	0	0	19.99	0	0	10	0.1	1.2
2024	9	6	22	6	6	0	0	0	0	0	0	0	19.98	0	0	10	0.1	1.2
2024	9	6	22	16	6	0	0	0	0	0	0	0	19.97	0	0	10	0.1	1.2
2024	9	6	22	26	6	0	0	0	0	0	0	0	19.95	0	0	9.8	0.1	1.2
2024	9	6	22	36	6	0	0	0	0	0	0	0	19.94	0	0	9.8	0.1	1.2
2024	9	6	22	46	6	0	0	0	0	0	0	0	19.93	0	0	10.2	0.1	1.2
2024	9	6	22	56	6	0	0	0	0	0	0	0	19.92	0	0	10	0.1	1.2
2024	9	6	23	6	6	0	0	0	0	0	0	0	19.91	0	0	10	0.1	1.2
2024	9	6	23	16	6	0	0	0	0	0	0	0	19.9	0	0	9.8	0.1	1.2
2024	9	6	23	26	6	0	0	0	0	0	0	0	19.89	0	0	9.8	0.1	1.2
2024	9	6	23	36	6	0	0	0	0	0	0	0	19.88	0	0	9.8	0.1	1.2
2024	9	6	23	46	6	0	0	0	0	0	0	0	19.87	0	0	9.6	0.1	1.2
2024	9	6	23	56	6	0	0	0	0	0	0	0	19.86	0	0	9.4	0.1	1.2

Reinhackle (0365)

Year	Month	Day	Hour	Minute	Second	IceDetection	Heading	Pitch	Roll	StdDevHeading	StdDevPitch	StdDevRoll	Temperature	Pressure	StdDevPressure	Voltage	CellBegin	CellEnd
2024	9	7	0	6	6	0	0	0	0	0	0	0	19.85	0	0	9.6	0.1	1.2
2024	9	7	0	16	6	0	0	0	0	0	0	0	19.85	0	0	9.8	0.1	1.2
2024	9	7	0	26	6	0	0	0	0	0	0	0	19.83	0	0	9.4	0.1	1.2
2024	9	7	0	36	6	0	0	0	0	0	0	0	19.82	0	0	9.4	0.1	1.2
2024	9	7	0	46	6	0	0	0	0	0	0	0	19.81	0	0	9.2	0.1	1.2
2024	9	7	0	56	6	0	0	0	0	0	0	0	19.8	0	0	9.2	0.1	1.2
2024	9	7	1	6	6	0	0	0	0	0	0	0	19.8	0	0	9.2	0.1	1.2
2024	9	7	1	16	6	0	0	0	0	0	0	0	19.79	0	0	11	0.1	1.2
2024	9	7	1	26	6	0	0	0	0	0	0	0	19.78	0	0	10.8	0.1	1.2
2024	9	7	1	36	6	0	0	0	0	0	0	0	19.77	0	0	10.6	0.1	1.2
2024	9	7	1	46	6	0	0	0	0	0	0	0	19.77	0	0	10.6	0.1	1.2
2024	9	7	1	56	6	0	0	0	0	0	0	0	19.75	0	0	10.6	0.1	1.2
2024	9	7	2	6	6	0	0	0	0	0	0	0	19.74	0	0	10.6	0.1	1.2
2024	9	7	2	16	6	0	0	0	0	0	0	0	19.73	0	0	10.4	0.1	1.2
2024	9	7	2	26	6	0	0	0	0	0	0	0	19.72	0	0	10.4	0.1	1.2
2024	9	7	2	36	6	0	0	0	0	0	0	0	19.72	0	0	10.4	0.1	1.2
2024	9	7	2	46	6	0	0	0	0	0	0	0	19.71	0	0	10.4	0.1	1.2
2024	9	7	2	56	6	0	0	0	0	0	0	0	19.7	0	0	10.2	0.1	1.2
2024	9	7	3	6	6	0	0	0	0	0	0	0	19.7	0	0	10.2	0.1	1.2
2024	9	7	3	16	6	0	0	0	0	0	0	0	19.69	0	0	10.2	0.1	1.2
2024	9	7	3	26	6	0	0	0	0	0	0	0	19.68	0	0	10	0.1	1.2
2024	9	7	3	36	6	0	0	0	0	0	0	0	19.68	0	0	10	0.1	1.2
2024	9	7	3	46	6	0	0	0	0	0	0	0	19.68	0	0	9.6	0.1	1.2
2024	9	7	3	56	6	0	0	0	0	0	0	0	19.68	0	0	9.2	0.1	1.2
2024	9	7	4	6	6	0	0	0	0	0	0	0	19.68	0	0	9.6	0.1	1.2
2024	9	7	4	16	6	0	0	0	0	0	0	0	19.67	0	0	9.8	0.1	1.2
2024	9	7	4	26	6	0	0	0	0	0	0	0	19.67	0	0	9.8	0.1	1.2
2024	9	7	4	36	6	0	0	0	0	0	0	0	19.67	0	0	9.8	0.1	1.2
2024	9	7	4	46	6	0	0	0	0	0	0	0	19.67	0	0	11	0.1	1.2
2024	9	7	4	56	6	0	0	0	0	0	0	0	19.67	0	0	11	0.1	1.2
2024	9	7	5	6	6	0	0	0	0	0	0	0	19.66	0	0	10.8	0.1	1.2
2024	9	7	5	16	6	0	0	0	0	0	0	0	19.66	0	0	10.6	0.1	1.2
2024	9	7	5	26	6	0	0	0	0	0	0	0	19.66	0	0	10.6	0.1	1.2
2024	9	7	5	36	6	0	0	0	0	0	0	0	19.66	0	0	10.4	0.1	1.2
2024	9	7	5	46	6	0	0	0	0	0	0	0	19.66	0	0	10.4	0.1	1.2
2024	9	7	5	56	6	0	0	0	0	0	0	0	19.66	0	0	10.4	0.1	1.2
2024	9	7	6	6	6	0	0	0	0	0	0	0	19.65	0	0	10.2	0.1	1.2
2024	9	7	6	16	6	0	0	0	0	0	0	0	19.65	0	0	10.2	0.1	1.2
2024	9	7	6	26	6	0	0	0	0	0	0	0	19.65	0	0	10.2	0.1	1.2
2024	9	7	6	36	6	0	0	0	0	0	0	0	19.65	0	0	10	0.1	1.2
2024	9	7	6	46	6	0	0	0	0	0	0	0	19.65	0	0	10.2	0.1	1.2
2024	9	7	6	56	6	0	0	0	0	0	0	0	19.65	0	0	10	0.1	1.2
2024	9	7	7	6	6	0	0	0	0	0	0	0	19.65	0	0	10	0.1	1.2
2024	9	7	7	16	6	0	0	0	0	0	0	0	19.65	0	0	9.8	0.1	1.2
2024	9	7	7	26	6	0	0	0	0	0	0	0	19.65	0	0	9.8	0.1	1.2
2024	9	7	7	36	6	0	0	0	0	0	0	0	19.65	0	0	10	0.1	1.2
2024	9	7	7	46	6	0	0	0	0	0	0	0	19.66	0	0	10.6	0.1	1.2
2024	9	7	7	56	6	0	0	0	0	0	0	0	19.67	0	0	10.6	0.1	1.2

Reinhackle (0365)

Year	Month	Day	Hour	Minute	Second	IceDetection	Heading	Pitch	Roll	StdDevHeading	StdDevPitch	StdDevRoll	Temperature	Pressure	StdDevPressure	Voltage	CellBegin	CellEnd
2024	9	7	8	6	6	0	0	0	0	0	0	0	19.67	0	0	10.8	0.1	1.2
2024	9	7	8	16	6	0	0	0	0	0	0	0	19.68	0	0	11	0.1	1.2
2024	9	7	8	26	6	0	0	0	0	0	0	0	19.7	0	0	10.8	0.1	1.2
2024	9	7	8	36	6	0	0	0	0	0	0	0	19.71	0	0	10.4	0.1	1.2
2024	9	7	8	46	6	0	0	0	0	0	0	0	19.74	0	0	10.6	0.1	1.2
2024	9	7	8	56	6	0	0	0	0	0	0	0	19.76	0	0	10.8	0.1	1.2
2024	9	7	9	6	6	0	0	0	0	0	0	0	19.78	0	0	10.6	0.1	1.2
2024	9	7	9	16	6	0	0	0	0	0	0	0	19.8	0	0	10.6	0.1	1.2
2024	9	7	9	26	6	0	0	0	0	0	0	0	19.83	0	0	10.6	0.1	1.2
2024	9	7	9	36	6	0	0	0	0	0	0	0	19.85	0	0	10.6	0.1	1.2
2024	9	7	9	46	6	0	0	0	0	0	0	0	19.87	0	0	10.6	0.1	1.2
2024	9	7	9	56	6	0	0	0	0	0	0	0	19.91	0	0	11	0.1	1.2
2024	9	7	10	6	6	0	0	0	0	0	0	0	19.94	0	0	11	0.1	1.2
2024	9	7	10	16	6	0	0	0	0	0	0	0	19.96	0	0	11	0.1	1.2
2024	9	7	10	26	6	0	0	0	0	0	0	0	19.99	0	0	11.2	0.1	1.2
2024	9	7	10	36	6	0	0	0	0	0	0	0	20.02	0	0	11	0.1	1.2
2024	9	7	10	46	6	0	0	0	0	0	0	0	20.05	0	0	12.4	0.1	1.2
2024	9	7	10	56	6	0	0	0	0	0	0	0	20.07	0	0	12.8	0.1	1.2
2024	9	7	11	6	6	0	0	0	0	0	0	0	20.11	0	0	11.8	0.1	1.2
2024	9	7	11	16	6	0	0	0	0	0	0	0	20.13	0	0	12.2	0.1	1.2
2024	9	7	11	26	6	0	0	0	0	0	0	0	20.18	0	0	12.2	0.1	1.2
2024	9	7	11	36	6	0	0	0	0	0	0	0	20.19	0	0	11.8	0.1	1.2
2024	9	7	11	46	6	0	0	0	0	0	0	0	20.14	0	0	12	0.1	1.2
2024	9	7	11	56	6	0	0	0	0	0	0	0	20.23	0	0	12.4	0.1	1.2
2024	9	7	12	6	6	0	0	0	0	0	0	0	20.28	0	0	12.4	0.1	1.2
2024	9	7	12	16	6	0	0	0	0	0	0	0	20.3	0	0	12.4	0.1	1.2
2024	9	7	12	26	6	0	0	0	0	0	0	0	20.28	0	0	12	0.1	1.2
2024	9	7	12	36	6	0	0	0	0	0	0	0	20.23	0	0	12.2	0.1	1.2
2024	9	7	12	46	6	0	0	0	0	0	0	0	20.31	0	0	12.2	0.1	1.2
2024	9	7	12	56	6	0	0	0	0	0	0	0	20.37	0	0	12.2	0.1	1.2
2024	9	7	13	6	6	0	0	0	0	0	0	0	20.35	0	0	11.8	0.1	1.2
2024	9	7	13	16	6	0	0	0	0	0	0	0	20.39	0	0	12.2	0.1	1.2
2024	9	7	13	26	6	0	0	0	0	0	0	0	20.38	0	0	12.2	0.1	1.2
2024	9	7	13	36	6	0	0	0	0	0	0	0	20.46	0	0	12.4	0.1	1.2
2024	9	7	13	46	6	0	0	0	0	0	0	0	20.47	0	0	12.2	0.1	1.2
2024	9	7	13	56	6	0	0	0	0	0	0	0	20.5	0	0	12	0.1	1.2
2024	9	7	14	6	6	0	0	0	0	0	0	0	20.47	0	0	12	0.1	1.2
2024	9	7	14	16	6	0	0	0	0	0	0	0	20.53	0	0	12.2	0.1	1.2
2024	9	7	14	26	6	0	0	0	0	0	0	0	20.49	0	0	12.2	0.1	1.2
2024	9	7	14	36	6	0	0	0	0	0	0	0	20.56	0	0	12.2	0.1	1.2
2024	9	7	14	46	6	0	0	0	0	0	0	0	20.55	0	0	12	0.1	1.2
2024	9	7	14	56	6	0	0	0	0	0	0	0	20.58	0	0	12.2	0.1	1.2
2024	9	7	15	6	6	0	0	0	0	0	0	0	20.56	0	0	12.2	0.1	1.2
2024	9	7	15	16	6	0	0	0	0	0	0	0	20.6	0	0	12.2	0.1	1.2
2024	9	7	15	26	6	0	0	0	0	0	0	0	20.61	0	0	12.2	0.1	1.2
2024	9	7	15	36	6	0	0	0	0	0	0	0	20.64	0	0	12.2	0.1	1.2
2024	9	7	15	46	6	0	0	0	0	0	0	0	20.65	0	0	12.2	0.1	1.2
2024	9	7	15	56	6	0	0	0	0	0	0	0	20.66	0	0	12.2	0.1	1.2

Reinhackle (0365)

Year	Month	Day	Hour	Minute	Second	IceDetection	Heading	Pitch	Roll	StdDevHeading	StdDevPitch	StdDevRoll	Temperature	Pressure	StdDevPressure	Voltage	CellBegin	CellEnd
2024	9	7	16	6	6	0	0	0	0	0	0	0	20.63	0	0	11.2	0.1	1.2
2024	9	7	16	16	6	0	0	0	0	0	0	0	20.61	0	0	11	0.1	1.2
2024	9	7	16	26	6	0	0	0	0	0	0	0	20.59	0	0	10.8	0.1	1.2
2024	9	7	16	36	6	0	0	0	0	0	0	0	20.59	0	0	11.2	0.1	1.2
2024	9	7	16	46	6	0	0	0	0	0	0	0	20.56	0	0	10.8	0.1	1.2
2024	9	7	16	56	6	0	0	0	0	0	0	0	20.55	0	0	10.8	0.1	1.2
2024	9	7	17	6	6	0	0	0	0	0	0	0	20.53	0	0	10.8	0.1	1.2
2024	9	7	17	16	6	0	0	0	0	0	0	0	20.53	0	0	10.8	0.1	1.2
2024	9	7	17	26	6	0	0	0	0	0	0	0	20.52	0	0	10.8	0.1	1.2
2024	9	7	17	36	6	0	0	0	0	0	0	0	20.52	0	0	10.8	0.1	1.2
2024	9	7	17	46	6	0	0	0	0	0	0	0	20.51	0	0	10.8	0.1	1.2
2024	9	7	17	56	6	0	0	0	0	0	0	0	20.5	0	0	10.8	0.1	1.2
2024	9	7	18	6	6	0	0	0	0	0	0	0	20.5	0	0	10.6	0.1	1.2
2024	9	7	18	16	6	0	0	0	0	0	0	0	20.49	0	0	10.6	0.1	1.2
2024	9	7	18	26	6	0	0	0	0	0	0	0	20.48	0	0	10.6	0.1	1.2
2024	9	7	18	36	6	0	0	0	0	0	0	0	20.47	0	0	10.4	0.1	1.2
2024	9	7	18	46	6	0	0	0	0	0	0	0	20.46	0	0	10.6	0.1	1.2
2024	9	7	18	56	6	0	0	0	0	0	0	0	20.44	0	0	10.6	0.1	1.2
2024	9	7	19	6	6	0	0	0	0	0	0	0	20.42	0	0	10.6	0.1	1.2
2024	9	7	19	16	6	0	0	0	0	0	0	0	20.41	0	0	10.6	0.1	1.2
2024	9	7	19	26	6	0	0	0	0	0	0	0	20.38	0	0	10.4	0.1	1.2
2024	9	7	19	36	6	0	0	0	0	0	0	0	20.37	0	0	10.4	0.1	1.2
2024	9	7	19	46	6	0	0	0	0	0	0	0	20.34	0	0	10.4	0.1	1.2
2024	9	7	19	56	6	0	0	0	0	0	0	0	20.32	0	0	10.4	0.1	1.2
2024	9	7	20	6	6	0	0	0	0	0	0	0	20.3	0	0	10	0.1	1.2
2024	9	7	20	16	6	0	0	0	0	0	0	0	20.28	0	0	9.4	0.1	1.2
2024	9	7	20	26	6	0	0	0	0	0	0	0	20.26	0	0	9.4	0.1	1.2
2024	9	7	20	36	6	0	0	0	0	0	0	0	20.24	0	0	9.4	0.1	1.2
2024	9	7	20	46	6	0	0	0	0	0	0	0	20.22	0	0	10.8	0.1	1.2
2024	9	7	20	56	6	0	0	0	0	0	0	0	20.2	0	0	10.6	0.1	1.2
2024	9	7	21	6	6	0	0	0	0	0	0	0	20.18	0	0	10.6	0.1	1.2
2024	9	7	21	16	6	0	0	0	0	0	0	0	20.16	0	0	10.4	0.1	1.2
2024	9	7	21	26	6	0	0	0	0	0	0	0	20.14	0	0	10.2	0.1	1.2
2024	9	7	21	36	6	0	0	0	0	0	0	0	20.12	0	0	9.8	0.1	1.2
2024	9	7	21	46	6	0	0	0	0	0	0	0	20.1	0	0	10.2	0.1	1.2
2024	9	7	21	56	6	0	0	0	0	0	0	0	20.08	0	0	9.8	0.1	1.2
2024	9	7	22	6	6	0	0	0	0	0	0	0	20.06	0	0	9.8	0.1	1.2
2024	9	7	22	16	6	0	0	0	0	0	0	0	20.04	0	0	9.4	0.1	1.2
2024	9	7	22	26	6	0	0	0	0	0	0	0	20.03	0	0	9	0.1	1.2
2024	9	7	22	36	6	0	0	0	0	0	0	0	20.01	0	0	9.6	0.1	1.2
2024	9	7	22	46	6	0	0	0	0	0	0	0	20	0	0	9.8	0.1	1.2
2024	9	7	22	56	6	0	0	0	0	0	0	0	19.98	0	0	9.8	0.1	1.2
2024	9	7	23	6	6	0	0	0	0	0	0	0	19.97	0	0	9.6	0.1	1.2
2024	9	7	23	16	6	0	0	0	0	0	0	0	19.94	0	0	11	0.1	1.2
2024	9	7	23	26	6	0	0	0	0	0	0	0	19.94	0	0	10.8	0.1	1.2
2024	9	7	23	36	6	0	0	0	0	0	0	0	19.92	0	0	11.4	0.1	1.2
2024	9	7	23	46	6	0	0	0	0	0	0	0	19.91	0	0	10.2	0.1	1.2
2024	9	7	23	56	6	0	0	0	0	0	0	0	19.89	0	0	10	0.1	1.2

Reinhackle (0365)

Year	Month	Day	Hour	Minute	Second	IceDetection	Heading	Pitch	Roll	StdDevHeading	StdDevPitch	StdDevRoll	Temperature	Pressure	StdDevPressure	Voltage	CellBegin	CellEnd
2024	9	8	0	6	6	0	0	0	0	0	0	0	19.88	0	0	10.2	0.1	1.2
2024	9	8	0	16	6	0	0	0	0	0	0	0	19.87	0	0	10.2	0.1	1.2
2024	9	8	0	26	6	0	0	0	0	0	0	0	19.85	0	0	10	0.1	1.2
2024	9	8	0	36	6	0	0	0	0	0	0	0	19.84	0	0	10.2	0.1	1.2
2024	9	8	0	46	6	0	0	0	0	0	0	0	19.82	0	0	10.2	0.1	1.2
2024	9	8	0	56	6	0	0	0	0	0	0	0	19.81	0	0	10.2	0.1	1.2
2024	9	8	1	6	6	0	0	0	0	0	0	0	19.81	0	0	10.2	0.1	1.2
2024	9	8	1	16	6	0	0	0	0	0	0	0	19.79	0	0	10.2	0.1	1.2
2024	9	8	1	26	6	0	0	0	0	0	0	0	19.78	0	0	10.2	0.1	1.2
2024	9	8	1	36	6	0	0	0	0	0	0	0	19.78	0	0	10.2	0.1	1.2
2024	9	8	1	46	6	0	0	0	0	0	0	0	19.77	0	0	10.2	0.1	1.2
2024	9	8	1	56	6	0	0	0	0	0	0	0	19.76	0	0	10.4	0.1	1.2
2024	9	8	2	6	6	0	0	0	0	0	0	0	19.75	0	0	10.6	0.1	1.2
2024	9	8	2	16	6	0	0	0	0	0	0	0	19.75	0	0	10.6	0.1	1.2
2024	9	8	2	26	6	0	0	0	0	0	0	0	19.74	0	0	10.4	0.1	1.2
2024	9	8	2	36	6	0	0	0	0	0	0	0	19.73	0	0	10.4	0.1	1.2
2024	9	8	2	46	6	0	0	0	0	0	0	0	19.73	0	0	10.2	0.1	1.2
2024	9	8	2	56	6	0	0	0	0	0	0	0	19.72	0	0	10.2	0.1	1.2
2024	9	8	3	6	6	0	0	0	0	0	0	0	19.71	0	0	10.2	0.1	1.2
2024	9	8	3	16	6	0	0	0	0	0	0	0	19.71	0	0	10.2	0.1	1.2
2024	9	8	3	26	6	0	0	0	0	0	0	0	19.7	0	0	10.2	0.1	1.2
2024	9	8	3	36	6	0	0	0	0	0	0	0	19.7	0	0	10.2	0.1	1.2
2024	9	8	3	46	6	0	0	0	0	0	0	0	19.7	0	0	10.4	0.1	1.2
2024	9	8	3	56	6	0	0	0	0	0	0	0	19.69	0	0	10.2	0.1	1.2
2024	9	8	4	6	6	0	0	0	0	0	0	0	19.68	0	0	10.2	0.1	1.2
2024	9	8	4	16	6	0	0	0	0	0	0	0	19.68	0	0	10.2	0.1	1.2
2024	9	8	4	26	6	0	0	0	0	0	0	0	19.67	0	0	10.6	0.1	1.2
2024	9	8	4	36	6	0	0	0	0	0	0	0	19.67	0	0	10.6	0.1	1.2
2024	9	8	4	46	6	0	0	0	0	0	0	0	19.67	0	0	10.4	0.1	1.2
2024	9	8	4	56	6	0	0	0	0	0	0	0	19.66	0	0	10.6	0.1	1.2
2024	9	8	5	6	6	0	0	0	0	0	0	0	19.65	0	0	10.6	0.1	1.2
2024	9	8	5	16	6	0	0	0	0	0	0	0	19.64	0	0	10.4	0.1	1.2
2024	9	8	5	26	6	0	0	0	0	0	0	0	19.64	0	0	10.2	0.1	1.2
2024	9	8	5	36	6	0	0	0	0	0	0	0	19.63	0	0	10	0.1	1.2
2024	9	8	5	46	6	0	0	0	0	0	0	0	19.62	0	0	10.2	0.1	1.2
2024	9	8	5	56	6	0	0	0	0	0	0	0	19.62	0	0	10.2	0.1	1.2
2024	9	8	6	6	6	0	0	0	0	0	0	0	19.61	0	0	10.2	0.1	1.2
2024	9	8	6	16	6	0	0	0	0	0	0	0	19.6	0	0	10.4	0.1	1.2
2024	9	8	6	26	6	0	0	0	0	0	0	0	19.6	0	0	10.4	0.1	1.2
2024	9	8	6	36	6	0	0	0	0	0	0	0	19.59	0	0	10.4	0.1	1.2
2024	9	8	6	46	6	0	0	0	0	0	0	0	19.59	0	0	10.4	0.1	1.2
2024	9	8	6	56	6	0	0	0	0	0	0	0	19.58	0	0	10.4	0.1	1.2
2024	9	8	7	6	6	0	0	0	0	0	0	0	19.58	0	0	10.2	0.1	1.2
2024	9	8	7	16	6	0	0	0	0	0	0	0	19.57	0	0	10	0.1	1.2
2024	9	8	7	26	6	0	0	0	0	0	0	0	19.57	0	0	10	0.1	1.2
2024	9	8	7	36	6	0	0	0	0	0	0	0	19.57	0	0	10.2	0.1	1.2
2024	9	8	7	46	6	0	0	0	0	0	0	0	19.57	0	0	10.4	0.1	1.2
2024	9	8	7	56	6	0	0	0	0	0	0	0	19.57	0	0	10.6	0.1	1.2

Reinhackle (0365)

Year	Month	Day	Hour	Minute	Second	IceDetection	Heading	Pitch	Roll	StdDevHeading	StdDevPitch	StdDevRoll	Temperature	Pressure	StdDevPressure	Voltage	CellBegin	CellEnd
2024	9	8	8	6	6	0	0	0	0	0	0	0	19.57	0	0	10.8	0.1	1.2
2024	9	8	8	16	6	0	0	0	0	0	0	0	19.58	0	0	11	0.1	1.2
2024	9	8	8	26	6	0	0	0	0	0	0	0	19.59	0	0	11.6	0.1	1.2
2024	9	8	8	36	6	0	0	0	0	0	0	0	19.59	0	0	11.6	0.1	1.2
2024	9	8	8	46	6	0	0	0	0	0	0	0	19.63	0	0	11.6	0.1	1.2
2024	9	8	8	56	6	0	0	0	0	0	0	0	19.65	0	0	11.6	0.1	1.2
2024	9	8	9	6	6	0	0	0	0	0	0	0	19.67	0	0	11.6	0.1	1.2
2024	9	8	9	16	6	0	0	0	0	0	0	0	19.69	0	0	11.4	0.1	1.2
2024	9	8	9	26	6	0	0	0	0	0	0	0	19.72	0	0	11.6	0.1	1.2
2024	9	8	9	36	6	0	0	0	0	0	0	0	19.74	0	0	11.6	0.1	1.2
2024	9	8	9	46	6	0	0	0	0	0	0	0	19.77	0	0	11.8	0.1	1.2
2024	9	8	9	56	6	0	0	0	0	0	0	0	19.79	0	0	11.6	0.1	1.2
2024	9	8	10	6	6	0	0	0	0	0	0	0	19.83	0	0	12.2	0.1	1.2
2024	9	8	10	16	6	0	0	0	0	0	0	0	19.85	0	0	11.8	0.1	1.2
2024	9	8	10	26	6	0	0	0	0	0	0	0	19.89	0	0	12.2	0.1	1.2
2024	9	8	10	36	6	0	0	0	0	0	0	0	19.92	0	0	12.2	0.1	1.2
2024	9	8	10	46	6	0	0	0	0	0	0	0	19.95	0	0	11.4	0.1	1.2
2024	9	8	10	56	6	0	0	0	0	0	0	0	19.99	0	0	12.4	0.1	1.2
2024	9	8	11	6	6	0	0	0	0	0	0	0	20.01	0	0	12.2	0.1	1.2
2024	9	8	11	16	6	0	0	0	0	0	0	0	20.04	0	0	11.8	0.1	1.2
2024	9	8	11	26	6	0	0	0	0	0	0	0	20.07	0	0	12	0.1	1.2
2024	9	8	11	36	6	0	0	0	0	0	0	0	20.1	0	0	11.8	0.1	1.2
2024	9	8	11	46	6	0	0	0	0	0	0	0	20.13	0	0	11.8	0.1	1.2
2024	9	8	11	56	6	0	0	0	0	0	0	0	20.16	0	0	11.8	0.1	1.2
2024	9	8	12	6	6	0	0	0	0	0	0	0	20.2	0	0	11.8	0.1	1.2
2024	9	8	12	16	6	0	0	0	0	0	0	0	20.23	0	0	11.8	0.1	1.2
2024	9	8	12	26	6	0	0	0	0	0	0	0	20.25	0	0	11.6	0.1	1.2
2024	9	8	12	36	6	0	0	0	0	0	0	0	20.29	0	0	11.4	0.1	1.2
2024	9	8	12	46	6	0	0	0	0	0	0	0	20.32	0	0	12.4	0.1	1.2
2024	9	8	12	56	6	0	0	0	0	0	0	0	20.34	0	0	12.4	0.1	1.2
2024	9	8	13	6	6	0	0	0	0	0	0	0	20.36	0	0	12.4	0.1	1.2
2024	9	8	13	16	6	0	0	0	0	0	0	0	20.39	0	0	12.4	0.1	1.2
2024	9	8	13	26	6	0	0	0	0	0	0	0	20.41	0	0	12.4	0.1	1.2
2024	9	8	13	36	6	0	0	0	0	0	0	0	20.44	0	0	12.2	0.1	1.2
2024	9	8	13	46	6	0	0	0	0	0	0	0	20.44	0	0	11.6	0.1	1.2
2024	9	8	13	56	6	0	0	0	0	0	0	0	20.38	0	0	11.8	0.1	1.2
2024	9	8	14	6	6	0	0	0	0	0	0	0	20.42	0	0	11.6	0.1	1.2
2024	9	8	14	16	6	0	0	0	0	0	0	0	20.37	0	0	10.6	0.1	1.2
2024	9	8	14	26	6	0	0	0	0	0	0	0	20.35	0	0	10.8	0.1	1.2
2024	9	8	14	36	6	0	0	0	0	0	0	0	20.41	0	0	11.8	0.1	1.2
2024	9	8	14	46	6	0	0	0	0	0	0	0	20.48	0	0	11.6	0.1	1.2
2024	9	8	14	56	6	0	0	0	0	0	0	0	20.41	0	0	10.4	0.1	1.2
2024	9	8	15	6	6	0	0	0	0	0	0	0	20.42	0	0	11	0.1	1.2
2024	9	8	15	16	6	0	0	0	0	0	0	0	20.5	0	0	11.6	0.1	1.2
2024	9	8	15	26	6	0	0	0	0	0	0	0	20.54	0	0	11.4	0.1	1.2
2024	9	8	15	36	6	0	0	0	0	0	0	0	20.57	0	0	11.4	0.1	1.2
2024	9	8	15	46	6	0	0	0	0	0	0	0	20.59	0	0	11.4	0.1	1.2
2024	9	8	15	56	6	0	0	0	0	0	0	0	20.59	0	0	11.2	0.1	1.2

Reinhackle (0365)

Year	Month	Day	Hour	Minute	Second	IceDetection	Heading	Pitch	Roll	StdDevHeading	StdDevPitch	StdDevRoll	Temperature	Pressure	StdDevPressure	Voltage	CellBegin	CellEnd
2024	9	8	16	6	6	0	0	0	0	0	0	0	20.6	0	0	11.4	0.1	1.2
2024	9	8	16	16	6	0	0	0	0	0	0	0	20.61	0	0	11.4	0.1	1.2
2024	9	8	16	26	6	0	0	0	0	0	0	0	20.62	0	0	11.2	0.1	1.2
2024	9	8	16	36	6	0	0	0	0	0	0	0	20.62	0	0	11	0.1	1.2
2024	9	8	16	46	6	0	0	0	0	0	0	0	20.61	0	0	10.8	0.1	1.2
2024	9	8	16	56	6	0	0	0	0	0	0	0	20.61	0	0	10.6	0.1	1.2
2024	9	8	17	6	6	0	0	0	0	0	0	0	20.6	0	0	10.4	0.1	1.2
2024	9	8	17	16	6	0	0	0	0	0	0	0	20.59	0	0	10.6	0.1	1.2
2024	9	8	17	26	6	0	0	0	0	0	0	0	20.58	0	0	10.4	0.1	1.2
2024	9	8	17	36	6	0	0	0	0	0	0	0	20.56	0	0	10.4	0.1	1.2
2024	9	8	17	46	6	0	0	0	0	0	0	0	20.54	0	0	10.2	0.1	1.2
2024	9	8	17	56	6	0	0	0	0	0	0	0	20.53	0	0	10	0.1	1.2
2024	9	8	18	6	6	0	0	0	0	0	0	0	20.51	0	0	10.6	0.1	1.2
2024	9	8	18	16	6	0	0	0	0	0	0	0	20.5	0	0	10.6	0.1	1.2
2024	9	8	18	26	6	0	0	0	0	0	0	0	20.48	0	0	10.4	0.1	1.2
2024	9	8	18	36	6	0	0	0	0	0	0	0	20.47	0	0	10.2	0.1	1.2
2024	9	8	18	46	6	0	0	0	0	0	0	0	20.46	0	0	10.2	0.1	1.2
2024	9	8	18	56	6	0	0	0	0	0	0	0	20.45	0	0	10.2	0.1	1.2
2024	9	8	19	6	6	0	0	0	0	0	0	0	20.43	0	0	10.2	0.1	1.2
2024	9	8	19	16	6	0	0	0	0	0	0	0	20.42	0	0	10.2	0.1	1.2
2024	9	8	19	26	6	0	0	0	0	0	0	0	20.4	0	0	10	0.1	1.2
2024	9	8	19	36	6	0	0	0	0	0	0	0	20.39	0	0	10	0.1	1.2
2024	9	8	19	46	6	0	0	0	0	0	0	0	20.37	0	0	10	0.1	1.2
2024	9	8	19	56	6	0	0	0	0	0	0	0	20.35	0	0	9.8	0.1	1.2
2024	9	8	20	6	6	0	0	0	0	0	0	0	20.33	0	0	9.8	0.1	1.2
2024	9	8	20	16	6	0	0	0	0	0	0	0	20.31	0	0	9.6	0.1	1.2
2024	9	8	20	26	6	0	0	0	0	0	0	0	20.29	0	0	10	0.1	1.2
2024	9	8	20	36	6	0	0	0	0	0	0	0	20.27	0	0	9.6	0.1	1.2
2024	9	8	20	46	6	0	0	0	0	0	0	0	20.25	0	0	9.6	0.1	1.2
2024	9	8	20	56	6	0	0	0	0	0	0	0	20.23	0	0	9.4	0.1	1.2
2024	9	8	21	6	6	0	0	0	0	0	0	0	20.21	0	0	10.4	0.1	1.2
2024	9	8	21	16	6	0	0	0	0	0	0	0	20.19	0	0	9.2	0.1	1.2
2024	9	8	21	26	6	0	0	0	0	0	0	0	20.17	0	0	10.2	0.1	1.2
2024	9	8	21	36	6	0	0	0	0	0	0	0	20.15	0	0	9.8	0.1	1.2
2024	9	8	21	46	6	0	0	0	0	0	0	0	20.13	0	0	9.4	0.1	1.2
2024	9	8	21	56	6	0	0	0	0	0	0	0	20.11	0	0	9	0.1	1.2
2024	9	8	22	6	6	0	0	0	0	0	0	0	20.09	0	0	10.8	0.1	1.2
2024	9	8	22	16	6	0	0	0	0	0	0	0	20.07	0	0	10.6	0.1	1.2
2024	9	8	22	26	6	0	0	0	0	0	0	0	20.06	0	0	10.6	0.1	1.2
2024	9	8	22	36	6	0	0	0	0	0	0	0	20.05	0	0	10.6	0.1	1.2
2024	9	8	22	46	6	0	0	0	0	0	0	0	20.03	0	0	10.6	0.1	1.2
2024	9	8	22	56	6	0	0	0	0	0	0	0	20.02	0	0	10.4	0.1	1.2
2024	9	8	23	6	6	0	0	0	0	0	0	0	20	0	0	10.4	0.1	1.2
2024	9	8	23	16	6	0	0	0	0	0	0	0	19.99	0	0	10.4	0.1	1.2
2024	9	8	23	26	6	0	0	0	0	0	0	0	19.98	0	0	10.4	0.1	1.2
2024	9	8	23	36	6	0	0	0	0	0	0	0	19.97	0	0	10.4	0.1	1.2
2024	9	8	23	46	6	0	0	0	0	0	0	0	19.96	0	0	10.4	0.1	1.2
2024	9	8	23	56	6	0	0	0	0	0	0	0	19.95	0	0	10.4	0.1	1.2

Reinhackle (0365)

Year	Month	Day	Hour	Minute	Second	IceDetection	Heading	Pitch	Roll	StdDevHeading	StdDevPitch	StdDevRoll	Temperature	Pressure	StdDevPressure	Voltage	CellBegin	CellEnd
2024	9	9	0	6	6	0	0	0	0	0	0	0	19.94	0	0	10.4	0.1	1.2
2024	9	9	0	16	6	0	0	0	0	0	0	0	19.92	0	0	10.4	0.1	1.2
2024	9	9	0	26	6	0	0	0	0	0	0	0	19.91	0	0	10.2	0.1	1.2
2024	9	9	0	36	6	0	0	0	0	0	0	0	19.9	0	0	10.2	0.1	1.2
2024	9	9	0	46	6	0	0	0	0	0	0	0	19.9	0	0	10.4	0.1	1.2
2024	9	9	0	56	6	0	0	0	0	0	0	0	19.88	0	0	10.4	0.1	1.2
2024	9	9	1	6	6	0	0	0	0	0	0	0	19.88	0	0	10.4	0.1	1.2
2024	9	9	1	16	6	0	0	0	0	0	0	0	19.86	0	0	10.4	0.1	1.2
2024	9	9	1	26	6	0	0	0	0	0	0	0	19.85	0	0	10.4	0.1	1.2
2024	9	9	1	36	6	0	0	0	0	0	0	0	19.85	0	0	10.4	0.1	1.2
2024	9	9	1	46	6	0	0	0	0	0	0	0	19.84	0	0	10.4	0.1	1.2
2024	9	9	1	56	6	0	0	0	0	0	0	0	19.83	0	0	10.2	0.1	1.2
2024	9	9	2	6	6	0	0	0	0	0	0	0	19.82	0	0	10.2	0.1	1.2
2024	9	9	2	16	6	0	0	0	0	0	0	0	19.81	0	0	10.2	0.1	1.2
2024	9	9	2	26	6	0	0	0	0	0	0	0	19.81	0	0	10.2	0.1	1.2
2024	9	9	2	36	6	0	0	0	0	0	0	0	19.8	0	0	10.6	0.1	1.2
2024	9	9	2	46	6	0	0	0	0	0	0	0	19.8	0	0	10.6	0.1	1.2
2024	9	9	2	56	6	0	0	0	0	0	0	0	19.8	0	0	10.6	0.1	1.2
2024	9	9	3	6	6	0	0	0	0	0	0	0	19.79	0	0	10.4	0.1	1.2
2024	9	9	3	16	6	0	0	0	0	0	0	0	19.79	0	0	10.2	0.1	1.2
2024	9	9	3	26	6	0	0	0	0	0	0	0	19.78	0	0	10.2	0.1	1.2
2024	9	9	3	36	6	0	0	0	0	0	0	0	19.79	0	0	10.2	0.1	1.2
2024	9	9	3	46	6	0	0	0	0	0	0	0	19.78	0	0	10.2	0.1	1.2
2024	9	9	3	56	6	0	0	0	0	0	0	0	19.79	0	0	10	0.1	1.2
2024	9	9	4	6	6	0	0	0	0	0	0	0	19.78	0	0	10.2	0.1	1.2
2024	9	9	4	16	6	0	0	0	0	0	0	0	19.78	0	0	10.2	0.1	1.2
2024	9	9	4	26	6	0	0	0	0	0	0	0	19.78	0	0	10.2	0.1	1.2
2024	9	9	4	36	6	0	0	0	0	0	0	0	19.77	0	0	10.2	0.1	1.2
2024	9	9	4	46	6	0	0	0	0	0	0	0	19.77	0	0	10.4	0.1	1.2
2024	9	9	4	56	6	0	0	0	0	0	0	0	19.77	0	0	10.6	0.1	1.2
2024	9	9	5	6	6	0	0	0	0	0	0	0	19.77	0	0	10.4	0.1	1.2
2024	9	9	5	16	6	0	0	0	0	0	0	0	19.77	0	0	10.4	0.1	1.2
2024	9	9	5	26	6	0	0	0	0	0	0	0	19.77	0	0	10.4	0.1	1.2
2024	9	9	5	36	6	0	0	0	0	0	0	0	19.77	0	0	10.4	0.1	1.2
2024	9	9	5	46	6	0	0	0	0	0	0	0	19.76	0	0	10.4	0.1	1.2
2024	9	9	5	56	6	0	0	0	0	0	0	0	19.76	0	0	10.2	0.1	1.2
2024	9	9	6	6	6	0	0	0	0	0	0	0	19.76	0	0	10.2	0.1	1.2
2024	9	9	6	16	6	0	0	0	0	0	0	0	19.76	0	0	10.2	0.1	1.2
2024	9	9	6	26	6	0	0	0	0	0	0	0	19.75	0	0	10.2	0.1	1.2
2024	9	9	6	36	6	0	0	0	0	0	0	0	19.75	0	0	10.2	0.1	1.2
2024	9	9	6	46	6	0	0	0	0	0	0	0	19.74	0	0	10.2	0.1	1.2
2024	9	9	6	56	6	0	0	0	0	0	0	0	19.74	0	0	10.2	0.1	1.2
2024	9	9	7	6	6	0	0	0	0	0	0	0	19.73	0	0	10.2	0.1	1.2
2024	9	9	7	16	6	0	0	0	0	0	0	0	19.73	0	0	10.2	0.1	1.2
2024	9	9	7	26	6	0	0	0	0	0	0	0	19.73	0	0	10.2	0.1	1.2
2024	9	9	7	36	6	0	0	0	0	0	0	0	19.73	0	0	10.4	0.1	1.2
2024	9	9	7	46	6	0	0	0	0	0	0	0	19.73	0	0	10.6	0.1	1.2
2024	9	9	7	56	6	0	0	0	0	0	0	0	19.73	0	0	10.8	0.1	1.2

Reinhackle (0365)

Year	Month	Day	Hour	Minute	Second	IceDetection	Heading	Pitch	Roll	StdDevHeading	StdDevPitch	StdDevRoll	Temperature	Pressure	StdDevPressure	Voltage	CellBegin	CellEnd
2024	9	9	8	6	6	0	0	0	0	0	0	0	19.73	0	0	11	0.1	1.2
2024	9	9	8	16	6	0	0	0	0	0	0	0	19.74	0	0	11	0.1	1.2
2024	9	9	8	26	6	0	0	0	0	0	0	0	19.75	0	0	11	0.1	1.2
2024	9	9	8	36	6	0	0	0	0	0	0	0	19.77	0	0	11	0.1	1.2
2024	9	9	8	46	6	0	0	0	0	0	0	0	19.8	0	0	10.6	0.1	1.2
2024	9	9	8	56	6	0	0	0	0	0	0	0	19.83	0	0	10.6	0.1	1.2
2024	9	9	9	6	6	0	0	0	0	0	0	0	19.86	0	0	10.6	0.1	1.2
2024	9	9	9	16	6	0	0	0	0	0	0	0	19.88	0	0	10.4	0.1	1.2
2024	9	9	9	26	6	0	0	0	0	0	0	0	19.91	0	0	10.4	0.1	1.2
2024	9	9	9	36	6	0	0	0	0	0	0	0	19.94	0	0	10.4	0.1	1.2
2024	9	9	9	46	6	0	0	0	0	0	0	0	19.97	0	0	11.4	0.1	1.2
2024	9	9	9	56	6	0	0	0	0	0	0	0	19.99	0	0	12.6	0.1	1.2
2024	9	9	10	6	6	0	0	0	0	0	0	0	20.02	0	0	12.4	0.1	1.2
2024	9	9	10	16	6	0	0	0	0	0	0	0	20.05	0	0	11.8	0.1	1.2
2024	9	9	10	26	6	0	0	0	0	0	0	0	20.08	0	0	12	0.1	1.2
2024	9	9	10	36	6	0	0	0	0	0	0	0	20.11	0	0	13	0.1	1.2
2024	9	9	10	46	6	0	0	0	0	0	0	0	20.14	0	0	12.6	0.1	1.2
2024	9	9	10	56	6	0	0	0	0	0	0	0	20.18	0	0	12.6	0.1	1.2
2024	9	9	11	6	6	0	0	0	0	0	0	0	20.21	0	0	12.6	0.1	1.2
2024	9	9	11	16	6	0	0	0	0	0	0	0	20.25	0	0	12.4	0.1	1.2
2024	9	9	11	26	6	0	0	0	0	0	0	0	20.27	0	0	12	0.1	1.2
2024	9	9	11	36	6	0	0	0	0	0	0	0	20.3	0	0	12.4	0.1	1.2
2024	9	9	11	46	6	0	0	0	0	0	0	0	20.33	0	0	12.4	0.1	1.2
2024	9	9	11	56	6	0	0	0	0	0	0	0	20.37	0	0	12.4	0.1	1.2
2024	9	9	12	6	6	0	0	0	0	0	0	0	20.39	0	0	12.2	0.1	1.2
2024	9	9	12	16	6	0	0	0	0	0	0	0	20.42	0	0	12.2	0.1	1.2
2024	9	9	12	26	6	0	0	0	0	0	0	0	20.45	0	0	12.2	0.1	1.2
2024	9	9	12	36	6	0	0	0	0	0	0	0	20.47	0	0	12.2	0.1	1.2
2024	9	9	12	46	6	0	0	0	0	0	0	0	20.5	0	0	12.2	0.1	1.2
2024	9	9	12	56	6	0	0	0	0	0	0	0	20.52	0	0	12.2	0.1	1.2
2024	9	9	13	6	6	0	0	0	0	0	0	0	20.54	0	0	12.2	0.1	1.2
2024	9	9	13	16	6	0	0	0	0	0	0	0	20.56	0	0	12.2	0.1	1.2
2024	9	9	13	26	6	0	0	0	0	0	0	0	20.58	0	0	12.2	0.1	1.2
2024	9	9	13	36	6	0	0	0	0	0	0	0	20.6	0	0	12.2	0.1	1.2
2024	9	9	13	46	6	0	0	0	0	0	0	0	20.61	0	0	12.2	0.1	1.2
2024	9	9	13	56	6	0	0	0	0	0	0	0	20.63	0	0	12.2	0.1	1.2
2024	9	9	14	6	6	0	0	0	0	0	0	0	20.64	0	0	12.2	0.1	1.2
2024	9	9	14	16	6	0	0	0	0	0	0	0	20.64	0	0	12.2	0.1	1.2
2024	9	9	14	26	6	0	0	0	0	0	0	0	20.65	0	0	12.2	0.1	1.2
2024	9	9	14	36	6	0	0	0	0	0	0	0	20.66	0	0	12.2	0.1	1.2
2024	9	9	14	46	6	0	0	0	0	0	0	0	20.66	0	0	12.2	0.1	1.2
2024	9	9	14	56	6	0	0	0	0	0	0	0	20.67	0	0	12.2	0.1	1.2
2024	9	9	15	6	6	0	0	0	0	0	0	0	20.67	0	0	12.2	0.1	1.2
2024	9	9	15	16	6	0	0	0	0	0	0	0	20.67	0	0	12.2	0.1	1.2
2024	9	9	15	26	6	0	0	0	0	0	0	0	20.67	0	0	12.2	0.1	1.2
2024	9	9	15	36	6	0	0	0	0	0	0	0	20.67	0	0	12.2	0.1	1.2
2024	9	9	15	46	6	0	0	0	0	0	0	0	20.66	0	0	12.2	0.1	1.2
2024	9	9	15	56	6	0	0	0	0	0	0	0	20.65	0	0	12.2	0.1	1.2

Reinhackle (0365)

Year	Month	Day	Hour	Minute	Second	IceDetection	Heading	Pitch	Roll	StdDevHeading	StdDevPitch	StdDevRoll	Temperature	Pressure	StdDevPressure	Voltage	CellBegin	CellEnd
2024	9	9	16	6	6	0	0	0	0	0	0	0	20.65	0	0	12.2	0.1	1.2
2024	9	9	16	16	6	0	0	0	0	0	0	0	20.64	0	0	12.2	0.1	1.2
2024	9	9	16	26	6	0	0	0	0	0	0	0	20.63	0	0	12.2	0.1	1.2
2024	9	9	16	36	6	0	0	0	0	0	0	0	20.62	0	0	12	0.1	1.2
2024	9	9	16	46	6	0	0	0	0	0	0	0	20.61	0	0	12	0.1	1.2
2024	9	9	16	56	6	0	0	0	0	0	0	0	20.59	0	0	11.8	0.1	1.2
2024	9	9	17	6	6	0	0	0	0	0	0	0	20.58	0	0	11.8	0.1	1.2
2024	9	9	17	16	6	0	0	0	0	0	0	0	20.56	0	0	11.6	0.1	1.2
2024	9	9	17	26	6	0	0	0	0	0	0	0	20.54	0	0	11.4	0.1	1.2
2024	9	9	17	36	6	0	0	0	0	0	0	0	20.51	0	0	11.4	0.1	1.2
2024	9	9	17	46	6	0	0	0	0	0	0	0	20.49	0	0	11.2	0.1	1.2
2024	9	9	17	56	6	0	0	0	0	0	0	0	20.47	0	0	11.2	0.1	1.2
2024	9	9	18	6	6	0	0	0	0	0	0	0	20.45	0	0	11.2	0.1	1.2
2024	9	9	18	16	6	0	0	0	0	0	0	0	20.43	0	0	11.2	0.1	1.2
2024	9	9	18	26	6	0	0	0	0	0	0	0	20.41	0	0	11.2	0.1	1.2
2024	9	9	18	36	6	0	0	0	0	0	0	0	20.39	0	0	11.2	0.1	1.2
2024	9	9	18	46	6	0	0	0	0	0	0	0	20.36	0	0	11	0.1	1.2
2024	9	9	18	56	6	0	0	0	0	0	0	0	20.34	0	0	11	0.1	1.2
2024	9	9	19	6	6	0	0	0	0	0	0	0	20.31	0	0	11	0.1	1.2
2024	9	9	19	16	6	0	0	0	0	0	0	0	20.28	0	0	11	0.1	1.2
2024	9	9	19	26	6	0	0	0	0	0	0	0	20.25	0	0	11	0.1	1.2
2024	9	9	19	36	6	0	0	0	0	0	0	0	20.23	0	0	11	0.1	1.2
2024	9	9	19	46	6	0	0	0	0	0	0	0	20.19	0	0	11	0.1	1.2
2024	9	9	19	56	6	0	0	0	0	0	0	0	20.16	0	0	11	0.1	1.2
2024	9	9	20	6	6	0	0	0	0	0	0	0	20.13	0	0	11	0.1	1.2
2024	9	9	20	16	6	0	0	0	0	0	0	0	20.1	0	0	11	0.1	1.2
2024	9	9	20	26	6	0	0	0	0	0	0	0	20.08	0	0	11	0.1	1.2
2024	9	9	20	36	6	0	0	0	0	0	0	0	20.05	0	0	11	0.1	1.2
2024	9	9	20	46	6	0	0	0	0	0	0	0	20.02	0	0	11	0.1	1.2
2024	9	9	20	56	6	0	0	0	0	0	0	0	19.99	0	0	11	0.1	1.2
2024	9	9	21	6	6	0	0	0	0	0	0	0	19.96	0	0	11	0.1	1.2
2024	9	9	21	16	6	0	0	0	0	0	0	0	19.93	0	0	11	0.1	1.2
2024	9	9	21	26	6	0	0	0	0	0	0	0	19.9	0	0	11	0.1	1.2
2024	9	9	21	36	6	0	0	0	0	0	0	0	19.87	0	0	11	0.1	1.2
2024	9	9	21	46	6	0	0	0	0	0	0	0	19.84	0	0	11	0.1	1.2
2024	9	9	21	56	6	0	0	0	0	0	0	0	19.81	0	0	10.8	0.1	1.2
2024	9	9	22	6	6	0	0	0	0	0	0	0	19.78	0	0	10.8	0.1	1.2
2024	9	9	22	16	6	0	0	0	0	0	0	0	19.76	0	0	10.8	0.1	1.2
2024	9	9	22	26	6	0	0	0	0	0	0	0	19.74	0	0	10.8	0.1	1.2
2024	9	9	22	36	6	0	0	0	0	0	0	0	19.72	0	0	10.8	0.1	1.2
2024	9	9	22	46	6	0	0	0	0	0	0	0	19.69	0	0	10.8	0.1	1.2
2024	9	9	22	56	6	0	0	0	0	0	0	0	19.67	0	0	10.8	0.1	1.2
2024	9	9	23	6	6	0	0	0	0	0	0	0	19.64	0	0	10.8	0.1	1.2
2024	9	9	23	16	6	0	0	0	0	0	0	0	19.62	0	0	10.8	0.1	1.2
2024	9	9	23	26	6	0	0	0	0	0	0	0	19.6	0	0	10.8	0.1	1.2
2024	9	9	23	36	6	0	0	0	0	0	0	0	19.59	0	0	10.8	0.1	1.2
2024	9	9	23	46	6	0	0	0	0	0	0	0	19.57	0	0	10.8	0.1	1.2
2024	9	9	23	56	6	0	0	0	0	0	0	0	19.55	0	0	10.8	0.1	1.2

Reinhackle (0365)

Year	Month	Day	Hour	Minute	Second	IceDetection	Heading	Pitch	Roll	StdDevHeading	StdDevPitch	StdDevRoll	Temperature	Pressure	StdDevPressure	Voltage	CellBegin	CellEnd
2024	9	10	0	6	6	0	0	0	0	0	0	0	19.53	0	0	10.8	0.1	1.2
2024	9	10	0	16	6	0	0	0	0	0	0	0	19.51	0	0	10.8	0.1	1.2
2024	9	10	0	26	6	0	0	0	0	0	0	0	19.5	0	0	10.8	0.1	1.2
2024	9	10	0	36	6	0	0	0	0	0	0	0	19.49	0	0	10.8	0.1	1.2
2024	9	10	0	46	6	0	0	0	0	0	0	0	19.48	0	0	10.8	0.1	1.2
2024	9	10	0	56	6	0	0	0	0	0	0	0	19.47	0	0	10.8	0.1	1.2
2024	9	10	1	6	6	0	0	0	0	0	0	0	19.46	0	0	10.8	0.1	1.2
2024	9	10	1	16	6	0	0	0	0	0	0	0	19.44	0	0	10.8	0.1	1.2
2024	9	10	1	26	6	0	0	0	0	0	0	0	19.43	0	0	10.8	0.1	1.2
2024	9	10	1	36	6	0	0	0	0	0	0	0	19.43	0	0	10.8	0.1	1.2
2024	9	10	1	46	6	0	0	0	0	0	0	0	19.42	0	0	10.8	0.1	1.2
2024	9	10	1	56	6	0	0	0	0	0	0	0	19.42	0	0	10.8	0.1	1.2
2024	9	10	2	6	6	0	0	0	0	0	0	0	19.41	0	0	10.8	0.1	1.2
2024	9	10	2	16	6	0	0	0	0	0	0	0	19.41	0	0	10.8	0.1	1.2
2024	9	10	2	26	6	0	0	0	0	0	0	0	19.4	0	0	10.8	0.1	1.2
2024	9	10	2	36	6	0	0	0	0	0	0	0	19.39	0	0	10.8	0.1	1.2
2024	9	10	2	46	6	0	0	0	0	0	0	0	19.39	0	0	10.8	0.1	1.2
2024	9	10	2	56	6	0	0	0	0	0	0	0	19.39	0	0	10.8	0.1	1.2
2024	9	10	3	6	6	0	0	0	0	0	0	0	19.39	0	0	10.6	0.1	1.2
2024	9	10	3	16	6	0	0	0	0	0	0	0	19.38	0	0	10.6	0.1	1.2
2024	9	10	3	26	6	0	0	0	0	0	0	0	19.38	0	0	10.6	0.1	1.2
2024	9	10	3	36	6	0	0	0	0	0	0	0	19.38	0	0	10.6	0.1	1.2
2024	9	10	3	46	6	0	0	0	0	0	0	0	19.38	0	0	10.6	0.1	1.2
2024	9	10	3	56	6	0	0	0	0	0	0	0	19.38	0	0	10.6	0.1	1.2
2024	9	10	4	6	6	0	0	0	0	0	0	0	19.38	0	0	10.6	0.1	1.2
2024	9	10	4	16	6	0	0	0	0	0	0	0	19.37	0	0	10.6	0.1	1.2
2024	9	10	4	26	6	0	0	0	0	0	0	0	19.38	0	0	10.6	0.1	1.2
2024	9	10	4	36	6	0	0	0	0	0	0	0	19.37	0	0	10.6	0.1	1.2
2024	9	10	4	46	6	0	0	0	0	0	0	0	19.37	0	0	10.6	0.1	1.2
2024	9	10	4	56	6	0	0	0	0	0	0	0	19.37	0	0	10.6	0.1	1.2
2024	9	10	5	6	6	0	0	0	0	0	0	0	19.37	0	0	10.6	0.1	1.2
2024	9	10	5	16	6	0	0	0	0	0	0	0	19.37	0	0	10.6	0.1	1.2
2024	9	10	5	26	6	0	0	0	0	0	0	0	19.37	0	0	10.6	0.1	1.2
2024	9	10	5	36	6	0	0	0	0	0	0	0	19.37	0	0	10.6	0.1	1.2
2024	9	10	5	46	6	0	0	0	0	0	0	0	19.37	0	0	10.6	0.1	1.2
2024	9	10	5	56	6	0	0	0	0	0	0	0	19.37	0	0	10.6	0.1	1.2
2024	9	10	6	6	6	0	0	0	0	0	0	0	19.36	0	0	10.6	0.1	1.2
2024	9	10	6	16	6	0	0	0	0	0	0	0	19.36	0	0	10.6	0.1	1.2
2024	9	10	6	26	6	0	0	0	0	0	0	0	19.36	0	0	10.6	0.1	1.2
2024	9	10	6	36	6	0	0	0	0	0	0	0	19.36	0	0	10.6	0.1	1.2
2024	9	10	6	46	6	0	0	0	0	0	0	0	19.36	0	0	10.6	0.1	1.2
2024	9	10	6	56	6	0	0	0	0	0	0	0	19.35	0	0	10.6	0.1	1.2
2024	9	10	7	6	6	0	0	0	0	0	0	0	19.34	0	0	10.6	0.1	1.2
2024	9	10	7	16	6	0	0	0	0	0	0	0	19.34	0	0	10.6	0.1	1.2
2024	9	10	7	26	6	0	0	0	0	0	0	0	19.34	0	0	10.8	0.1	1.2
2024	9	10	7	36	6	0	0	0	0	0	0	0	19.34	0	0	11	0.1	1.2
2024	9	10	7	46	6	0	0	0	0	0	0	0	19.34	0	0	11.2	0.1	1.2
2024	9	10	7	56	6	0	0	0	0	0	0	0	19.34	0	0	11.4	0.1	1.2

Reinhackle (0365)

Year	Month	Day	Hour	Minute	Second	IceDetection	Heading	Pitch	Roll	StdDevHeading	StdDevPitch	StdDevRoll	Temperature	Pressure	StdDevPressure	Voltage	CellBegin	CellEnd
2024	9	10	8	6	6	0	0	0	0	0	0	0	19.35	0	0	11.6	0.1	1.2
2024	9	10	8	16	6	0	0	0	0	0	0	0	19.36	0	0	11.6	0.1	1.2
2024	9	10	8	26	6	0	0	0	0	0	0	0	19.37	0	0	11.6	0.1	1.2
2024	9	10	8	36	6	0	0	0	0	0	0	0	19.39	0	0	11.8	0.1	1.2
2024	9	10	8	46	6	0	0	0	0	0	0	0	19.42	0	0	11.8	0.1	1.2
2024	9	10	8	56	6	0	0	0	0	0	0	0	19.45	0	0	11.8	0.1	1.2
2024	9	10	9	6	6	0	0	0	0	0	0	0	19.48	0	0	11.8	0.1	1.2
2024	9	10	9	16	6	0	0	0	0	0	0	0	19.51	0	0	12	0.1	1.2
2024	9	10	9	26	6	0	0	0	0	0	0	0	19.54	0	0	12	0.1	1.2
2024	9	10	9	36	6	0	0	0	0	0	0	0	19.57	0	0	12.2	0.1	1.2
2024	9	10	9	46	6	0	0	0	0	0	0	0	19.6	0	0	12.6	0.1	1.2
2024	9	10	9	56	6	0	0	0	0	0	0	0	19.64	0	0	12.8	0.1	1.2
2024	9	10	10	6	6	0	0	0	0	0	0	0	19.67	0	0	12.6	0.1	1.2
2024	9	10	10	16	6	0	0	0	0	0	0	0	19.71	0	0	12.6	0.1	1.2
2024	9	10	10	26	6	0	0	0	0	0	0	0	19.73	0	0	12.6	0.1	1.2
2024	9	10	10	36	6	0	0	0	0	0	0	0	19.77	0	0	12.6	0.1	1.2
2024	9	10	10	46	6	0	0	0	0	0	0	0	19.8	0	0	12.6	0.1	1.2
2024	9	10	10	56	6	0	0	0	0	0	0	0	19.83	0	0	12.6	0.1	1.2
2024	9	10	11	6	6	0	0	0	0	0	0	0	19.87	0	0	12.6	0.1	1.2
2024	9	10	11	16	6	0	0	0	0	0	0	0	19.9	0	0	12.6	0.1	1.2
2024	9	10	11	26	6	0	0	0	0	0	0	0	19.93	0	0	12.4	0.1	1.2
2024	9	10	11	36	6	0	0	0	0	0	0	0	19.96	0	0	12.4	0.1	1.2
2024	9	10	11	46	6	0	0	0	0	0	0	0	20	0	0	12.4	0.1	1.2
2024	9	10	11	56	6	0	0	0	0	0	0	0	20.04	0	0	12.4	0.1	1.2
2024	9	10	12	6	6	0	0	0	0	0	0	0	20.07	0	0	12.4	0.1	1.2
2024	9	10	12	16	6	0	0	0	0	0	0	0	20.09	0	0	12.4	0.1	1.2
2024	9	10	12	26	6	0	0	0	0	0	0	0	20.12	0	0	12.4	0.1	1.2
2024	9	10	12	36	6	0	0	0	0	0	0	0	20.15	0	0	12.4	0.1	1.2
2024	9	10	12	46	6	0	0	0	0	0	0	0	20.16	0	0	12.4	0.1	1.2
2024	9	10	12	56	6	0	0	0	0	0	0	0	20.19	0	0	12.4	0.1	1.2
2024	9	10	13	6	6	0	0	0	0	0	0	0	20.21	0	0	12.4	0.1	1.2
2024	9	10	13	16	6	0	0	0	0	0	0	0	20.22	0	0	12.4	0.1	1.2
2024	9	10	13	26	6	0	0	0	0	0	0	0	20.24	0	0	12.4	0.1	1.2
2024	9	10	13	36	6	0	0	0	0	0	0	0	20.26	0	0	12.4	0.1	1.2
2024	9	10	13	46	6	0	0	0	0	0	0	0	20.27	0	0	12.2	0.1	1.2
2024	9	10	13	56	6	0	0	0	0	0	0	0	20.28	0	0	12.4	0.1	1.2
2024	9	10	14	6	6	0	0	0	0	0	0	0	20.29	0	0	12.2	0.1	1.2
2024	9	10	14	16	6	0	0	0	0	0	0	0	20.3	0	0	12.4	0.1	1.2
2024	9	10	14	26	6	0	0	0	0	0	0	0	20.31	0	0	12.4	0.1	1.2
2024	9	10	14	36	6	0	0	0	0	0	0	0	20.31	0	0	12.2	0.1	1.2
2024	9	10	14	46	6	0	0	0	0	0	0	0	20.32	0	0	12.2	0.1	1.2
2024	9	10	14	56	6	0	0	0	0	0	0	0	20.32	0	0	12.2	0.1	1.2
2024	9	10	15	6	6	0	0	0	0	0	0	0	20.31	0	0	12.2	0.1	1.2
2024	9	10	15	16	6	0	0	0	0	0	0	0	20.31	0	0	12.2	0.1	1.2
2024	9	10	15	26	6	0	0	0	0	0	0	0	20.31	0	0	12.2	0.1	1.2
2024	9	10	15	36	6	0	0	0	0	0	0	0	20.31	0	0	12.2	0.1	1.2
2024	9	10	15	46	6	0	0	0	0	0	0	0	20.3	0	0	12.2	0.1	1.2
2024	9	10	15	56	6	0	0	0	0	0	0	0	20.29	0	0	12.2	0.1	1.2

Reinhackle (0365)

Year	Month	Day	Hour	Minute	Second	IceDetection	Heading	Pitch	Roll	StdDevHeading	StdDevPitch	StdDevRoll	Temperature	Pressure	StdDevPressure	Voltage	CellBegin	CellEnd
2024	9	10	16	6	6	0	0	0	0	0	0	0	20.28	0	0	12.2	0.1	1.2
2024	9	10	16	16	6	0	0	0	0	0	0	0	20.27	0	0	12	0.1	1.2
2024	9	10	16	26	6	0	0	0	0	0	0	0	20.25	0	0	11.8	0.1	1.2
2024	9	10	16	36	6	0	0	0	0	0	0	0	20.25	0	0	11.8	0.1	1.2
2024	9	10	16	46	6	0	0	0	0	0	0	0	20.23	0	0	11.6	0.1	1.2
2024	9	10	16	56	6	0	0	0	0	0	0	0	20.21	0	0	11.6	0.1	1.2
2024	9	10	17	6	6	0	0	0	0	0	0	0	20.19	0	0	11.4	0.1	1.2
2024	9	10	17	16	6	0	0	0	0	0	0	0	20.18	0	0	11.2	0.1	1.2
2024	9	10	17	26	6	0	0	0	0	0	0	0	20.15	0	0	11	0.1	1.2
2024	9	10	17	36	6	0	0	0	0	0	0	0	20.13	0	0	11	0.1	1.2
2024	9	10	17	46	6	0	0	0	0	0	0	0	20.1	0	0	11	0.1	1.2
2024	9	10	17	56	6	0	0	0	0	0	0	0	20.09	0	0	10.8	0.1	1.2
2024	9	10	18	6	6	0	0	0	0	0	0	0	20.07	0	0	10.8	0.1	1.2
2024	9	10	18	16	6	0	0	0	0	0	0	0	20.04	0	0	10.8	0.1	1.2
2024	9	10	18	26	6	0	0	0	0	0	0	0	20.01	0	0	10.8	0.1	1.2
2024	9	10	18	36	6	0	0	0	0	0	0	0	19.99	0	0	10.6	0.1	1.2
2024	9	10	18	46	6	0	0	0	0	0	0	0	19.96	0	0	10.6	0.1	1.2
2024	9	10	18	56	6	0	0	0	0	0	0	0	19.94	0	0	10.6	0.1	1.2
2024	9	10	19	6	6	0	0	0	0	0	0	0	19.91	0	0	10.6	0.1	1.2
2024	9	10	19	16	6	0	0	0	0	0	0	0	19.88	0	0	10.6	0.1	1.2
2024	9	10	19	26	6	0	0	0	0	0	0	0	19.84	0	0	10.6	0.1	1.2
2024	9	10	19	36	6	0	0	0	0	0	0	0	19.81	0	0	10.6	0.1	1.2
2024	9	10	19	46	6	0	0	0	0	0	0	0	19.77	0	0	10.6	0.1	1.2
2024	9	10	19	56	6	0	0	0	0	0	0	0	19.74	0	0	10.4	0.1	1.2
2024	9	10	20	6	6	0	0	0	0	0	0	0	19.7	0	0	10.4	0.1	1.2
2024	9	10	20	16	6	0	0	0	0	0	0	0	19.67	0	0	10.4	0.1	1.2
2024	9	10	20	26	6	0	0	0	0	0	0	0	19.63	0	0	10.4	0.1	1.2
2024	9	10	20	36	6	0	0	0	0	0	0	0	19.6	0	0	10.4	0.1	1.2
2024	9	10	20	46	6	0	0	0	0	0	0	0	19.57	0	0	10.4	0.1	1.2
2024	9	10	20	56	6	0	0	0	0	0	0	0	19.54	0	0	10.4	0.1	1.2
2024	9	10	21	6	6	0	0	0	0	0	0	0	19.5	0	0	10.4	0.1	1.2
2024	9	10	21	16	6	0	0	0	0	0	0	0	19.47	0	0	10.4	0.1	1.2
2024	9	10	21	26	6	0	0	0	0	0	0	0	19.44	0	0	10.4	0.1	1.2
2024	9	10	21	36	6	0	0	0	0	0	0	0	19.41	0	0	10.4	0.1	1.2
2024	9	10	21	46	6	0	0	0	0	0	0	0	19.39	0	0	10.2	0.1	1.2
2024	9	10	21	56	6	0	0	0	0	0	0	0	19.37	0	0	10.2	0.1	1.2
2024	9	10	22	6	6	0	0	0	0	0	0	0	19.34	0	0	10.4	0.1	1.2
2024	9	10	22	16	6	0	0	0	0	0	0	0	19.31	0	0	10.4	0.1	1.2
2024	9	10	22	26	6	0	0	0	0	0	0	0	19.28	0	0	10.4	0.1	1.2
2024	9	10	22	36	6	0	0	0	0	0	0	0	19.26	0	0	10.2	0.1	1.2
2024	9	10	22	46	6	0	0	0	0	0	0	0	19.23	0	0	10.2	0.1	1.2
2024	9	10	22	56	6	0	0	0	0	0	0	0	19.21	0	0	10.2	0.1	1.2
2024	9	10	23	6	6	0	0	0	0	0	0	0	19.18	0	0	10.2	0.1	1.2
2024	9	10	23	16	6	0	0	0	0	0	0	0	19.16	0	0	10	0.1	1.2
2024	9	10	23	26	6	0	0	0	0	0	0	0	19.13	0	0	10	0.1	1.2
2024	9	10	23	36	6	0	0	0	0	0	0	0	19.11	0	0	10	0.1	1.2
2024	9	10	23	46	6	0	0	0	0	0	0	0	19.09	0	0	10	0.1	1.2
2024	9	10	23	56	6	0	0	0	0	0	0	0	19.07	0	0	10.2	0.1	1.2

Reinhackle (0365)

Year	Month	Day	Hour	Minute	Second	IceDetection	Heading	Pitch	Roll	StdDevHeading	StdDevPitch	StdDevRoll	Temperature	Pressure	StdDevPressure	Voltage	CellBegin	CellEnd
2024	9	11	0	6	6	0	0	0	0	0	0	0	19.05	0	0	10.2	0.1	1.2
2024	9	11	0	16	6	0	0	0	0	0	0	0	19.03	0	0	10.2	0.1	1.2
2024	9	11	0	26	6	0	0	0	0	0	0	0	19.01	0	0	10.2	0.1	1.2
2024	9	11	0	36	6	0	0	0	0	0	0	0	19	0	0	10.2	0.1	1.2
2024	9	11	0	46	6	0	0	0	0	0	0	0	18.98	0	0	10	0.1	1.2
2024	9	11	0	56	6	0	0	0	0	0	0	0	18.96	0	0	10	0.1	1.2
2024	9	11	1	6	6	0	0	0	0	0	0	0	18.95	0	0	10	0.1	1.2
2024	9	11	1	16	6	0	0	0	0	0	0	0	18.94	0	0	10	0.1	1.2
2024	9	11	1	26	6	0	0	0	0	0	0	0	18.92	0	0	10	0.1	1.2
2024	9	11	1	36	6	0	0	0	0	0	0	0	18.92	0	0	9.8	0.1	1.2
2024	9	11	1	46	6	0	0	0	0	0	0	0	18.91	0	0	9.8	0.1	1.2
2024	9	11	1	56	6	0	0	0	0	0	0	0	18.9	0	0	9.8	0.1	1.2
2024	9	11	2	6	6	0	0	0	0	0	0	0	18.89	0	0	9.6	0.1	1.2
2024	9	11	2	16	6	0	0	0	0	0	0	0	18.88	0	0	9.6	0.1	1.2
2024	9	11	2	26	6	0	0	0	0	0	0	0	18.88	0	0	9.6	0.1	1.2
2024	9	11	2	36	6	0	0	0	0	0	0	0	18.87	0	0	9.6	0.1	1.2
2024	9	11	2	46	6	0	0	0	0	0	0	0	18.86	0	0	9.6	0.1	1.2
2024	9	11	2	56	6	0	0	0	0	0	0	0	18.86	0	0	9.6	0.1	1.2
2024	9	11	3	6	6	0	0	0	0	0	0	0	18.85	0	0	9.6	0.1	1.2
2024	9	11	3	16	6	0	0	0	0	0	0	0	18.85	0	0	9.6	0.1	1.2
2024	9	11	3	26	6	0	0	0	0	0	0	0	18.85	0	0	9.6	0.1	1.2
2024	9	11	3	36	6	0	0	0	0	0	0	0	18.84	0	0	9.6	0.1	1.2
2024	9	11	3	46	6	0	0	0	0	0	0	0	18.83	0	0	9.8	0.1	1.2
2024	9	11	3	56	6	0	0	0	0	0	0	0	18.83	0	0	9.8	0.1	1.2
2024	9	11	4	6	6	0	0	0	0	0	0	0	18.82	0	0	9.8	0.1	1.2
2024	9	11	4	16	6	0	0	0	0	0	0	0	18.82	0	0	9.8	0.1	1.2
2024	9	11	4	26	6	0	0	0	0	0	0	0	18.82	0	0	9.8	0.1	1.2
2024	9	11	4	36	6	0	0	0	0	0	0	0	18.81	0	0	9.8	0.1	1.2
2024	9	11	4	46	6	0	0	0	0	0	0	0	18.8	0	0	10	0.1	1.2
2024	9	11	4	56	6	0	0	0	0	0	0	0	18.79	0	0	10.2	0.1	1.2
2024	9	11	5	6	6	0	0	0	0	0	0	0	18.8	0	0	11.4	0.1	1.2
2024	9	11	5	16	6	0	0	0	0	0	0	0	18.79	0	0	11.4	0.1	1.2
2024	9	11	5	26	6	0	0	0	0	0	0	0	18.78	0	0	11.4	0.1	1.2
2024	9	11	5	36	6	0	0	0	0	0	0	0	18.77	0	0	11.4	0.1	1.2
2024	9	11	5	46	6	0	0	0	0	0	0	0	18.77	0	0	11.4	0.1	1.2
2024	9	11	5	56	6	0	0	0	0	0	0	0	18.76	0	0	11.4	0.1	1.2
2024	9	11	6	6	6	0	0	0	0	0	0	0	18.76	0	0	11.4	0.1	1.2
2024	9	11	6	16	6	0	0	0	0	0	0	0	18.75	0	0	11.4	0.1	1.2
2024	9	11	6	26	6	0	0	0	0	0	0	0	18.75	0	0	11.4	0.1	1.2
2024	9	11	6	36	6	0	0	0	0	0	0	0	18.74	0	0	11.4	0.1	1.2
2024	9	11	6	46	6	0	0	0	0	0	0	0	18.74	0	0	11.4	0.1	1.2
2024	9	11	6	56	6	0	0	0	0	0	0	0	18.72	0	0	11.4	0.1	1.2
2024	9	11	7	6	6	0	0	0	0	0	0	0	18.71	0	0	11.4	0.1	1.2
2024	9	11	7	16	6	0	0	0	0	0	0	0	18.71	0	0	11.4	0.1	1.2
2024	9	11	7	26	6	0	0	0	0	0	0	0	18.7	0	0	11.4	0.1	1.2
2024	9	11	7	36	6	0	0	0	0	0	0	0	18.69	0	0	11.6	0.1	1.2
2024	9	11	7	46	6	0	0	0	0	0	0	0	18.69	0	0	12	0.1	1.2
2024	9	11	7	56	6	0	0	0	0	0	0	0	18.7	0	0	12.2	0.1	1.2

Reinhackle (0365)

Year	Month	Day	Hour	Minute	Second	IceDetection	Heading	Pitch	Roll	StdDevHeading	StdDevPitch	StdDevRoll	Temperature	Pressure	StdDevPressure	Voltage	CellBegin	CellEnd
2024	9	11	8	6	6	0	0	0	0	0	0	0	18.7	0	0	12.2	0.1	1.2
2024	9	11	8	16	6	0	0	0	0	0	0	0	18.7	0	0	12.4	0.1	1.2
2024	9	11	8	26	6	0	0	0	0	0	0	0	18.72	0	0	12.4	0.1	1.2
2024	9	11	8	36	6	0	0	0	0	0	0	0	18.72	0	0	11.8	0.1	1.2
2024	9	11	8	46	6	0	0	0	0	0	0	0	18.75	0	0	12.6	0.1	1.2
2024	9	11	8	56	6	0	0	0	0	0	0	0	18.79	0	0	12.4	0.1	1.2
2024	9	11	9	6	6	0	0	0	0	0	0	0	18.82	0	0	11	0.1	1.2
2024	9	11	9	16	6	0	0	0	0	0	0	0	18.85	0	0	11.2	0.1	1.2
2024	9	11	9	26	6	0	0	0	0	0	0	0	18.87	0	0	11.2	0.1	1.2
2024	9	11	9	36	6	0	0	0	0	0	0	0	18.9	0	0	11.6	0.1	1.2
2024	9	11	9	46	6	0	0	0	0	0	0	0	18.93	0	0	11.8	0.1	1.2
2024	9	11	9	56	6	0	0	0	0	0	0	0	18.96	0	0	11.6	0.1	1.2
2024	9	11	10	6	6	0	0	0	0	0	0	0	18.98	0	0	11.4	0.1	1.2
2024	9	11	10	16	6	0	0	0	0	0	0	0	19.02	0	0	11.4	0.1	1.2
2024	9	11	10	26	6	0	0	0	0	0	0	0	19.05	0	0	11.4	0.1	1.2
2024	9	11	10	36	6	0	0	0	0	0	0	0	19.08	0	0	11.2	0.1	1.2
2024	9	11	10	46	6	0	0	0	0	0	0	0	19.11	0	0	11	0.1	1.2
2024	9	11	10	56	6	0	0	0	0	0	0	0	19.15	0	0	10.8	0.1	1.2
2024	9	11	11	6	6	0	0	0	0	0	0	0	19.18	0	0	10.8	0.1	1.2
2024	9	11	11	16	6	0	0	0	0	0	0	0	19.22	0	0	10.8	0.1	1.2
2024	9	11	11	26	6	0	0	0	0	0	0	0	19.25	0	0	11	0.1	1.2
2024	9	11	11	36	6	0	0	0	0	0	0	0	19.27	0	0	12	0.1	1.2
2024	9	11	11	46	6	0	0	0	0	0	0	0	19.3	0	0	11.4	0.1	1.2
2024	9	11	11	56	6	0	0	0	0	0	0	0	19.34	0	0	11.2	0.1	1.2
2024	9	11	12	6	6	0	0	0	0	0	0	0	19.35	0	0	11.2	0.1	1.2
2024	9	11	12	16	6	0	0	0	0	0	0	0	19.39	0	0	11.2	0.1	1.2
2024	9	11	12	26	6	0	0	0	0	0	0	0	19.41	0	0	11.2	0.1	1.2
2024	9	11	12	36	6	0	0	0	0	0	0	0	19.44	0	0	11.2	0.1	1.2
2024	9	11	12	46	6	0	0	0	0	0	0	0	19.45	0	0	11.2	0.1	1.2
2024	9	11	12	56	6	0	0	0	0	0	0	0	19.48	0	0	11.2	0.1	1.2
2024	9	11	13	6	6	0	0	0	0	0	0	0	19.5	0	0	11.2	0.1	1.2
2024	9	11	13	16	6	0	0	0	0	0	0	0	19.52	0	0	11.2	0.1	1.2
2024	9	11	13	26	6	0	0	0	0	0	0	0	19.54	0	0	11.2	0.1	1.2
2024	9	11	13	36	6	0	0	0	0	0	0	0	19.55	0	0	11.2	0.1	1.2
2024	9	11	13	46	6	0	0	0	0	0	0	0	19.56	0	0	11	0.1	1.2
2024	9	11	13	56	6	0	0	0	0	0	0	0	19.57	0	0	11	0.1	1.2
2024	9	11	14	6	6	0	0	0	0	0	0	0	19.57	0	0	11	0.1	1.2
2024	9	11	14	16	6	0	0	0	0	0	0	0	19.58	0	0	11.2	0.1	1.2
2024	9	11	14	26	6	0	0	0	0	0	0	0	19.59	0	0	11.2	0.1	1.2
2024	9	11	14	36	6	0	0	0	0	0	0	0	19.59	0	0	11	0.1	1.2
2024	9	11	14	46	6	0	0	0	0	0	0	0	19.6	0	0	11.2	0.1	1.2
2024	9	11	14	56	6	0	0	0	0	0	0	0	19.6	0	0	11.2	0.1	1.2
2024	9	11	15	6	6	0	0	0	0	0	0	0	19.6	0	0	11.2	0.1	1.2
2024	9	11	15	16	6	0	0	0	0	0	0	0	19.6	0	0	11.2	0.1	1.2
2024	9	11	15	26	6	0	0	0	0	0	0	0	19.61	0	0	11.2	0.1	1.2
2024	9	11	15	36	6	0	0	0	0	0	0	0	19.6	0	0	11	0.1	1.2
2024	9	11	15	46	6	0	0	0	0	0	0	0	19.59	0	0	11	0.1	1.2
2024	9	11	15	56	6	0	0	0	0	0	0	0	19.6	0	0	11	0.1	1.2

Reinhackle (0365)

Year	Month	Day	Hour	Minute	Second	IceDetection	Heading	Pitch	Roll	StdDevHeading	StdDevPitch	StdDevRoll	Temperature	Pressure	StdDevPressure	Voltage	CellBegin	CellEnd
2024	9	11	16	6	6	0	0	0	0	0	0	0	19.58	0	0	11	0.1	1.2
2024	9	11	16	16	6	0	0	0	0	0	0	0	19.58	0	0	11	0.1	1.2
2024	9	11	16	26	6	0	0	0	0	0	0	0	19.57	0	0	11	0.1	1.2
2024	9	11	16	36	6	0	0	0	0	0	0	0	19.56	0	0	10.6	0.1	1.2
2024	9	11	16	46	6	0	0	0	0	0	0	0	19.54	0	0	10.6	0.1	1.2
2024	9	11	16	56	6	0	0	0	0	0	0	0	19.52	0	0	10.4	0.1	1.2
2024	9	11	17	6	6	0	0	0	0	0	0	0	19.5	0	0	10.2	0.1	1.2
2024	9	11	17	16	6	0	0	0	0	0	0	0	19.47	0	0	10.2	0.1	1.2
2024	9	11	17	26	6	0	0	0	0	0	0	0	19.45	0	0	10	0.1	1.2
2024	9	11	17	36	6	0	0	0	0	0	0	0	19.43	0	0	9.8	0.1	1.2
2024	9	11	17	46	6	0	0	0	0	0	0	0	19.41	0	0	9.6	0.1	1.2
2024	9	11	17	56	6	0	0	0	0	0	0	0	19.38	0	0	9.8	0.1	1.2
2024	9	11	18	6	6	0	0	0	0	0	0	0	19.34	0	0	9.6	0.1	1.2
2024	9	11	18	16	6	0	0	0	0	0	0	0	19.31	0	0	9.6	0.1	1.2
2024	9	11	18	26	6	0	0	0	0	0	0	0	19.28	0	0	9.4	0.1	1.2
2024	9	11	18	36	6	0	0	0	0	0	0	0	19.25	0	0	9.4	0.1	1.2
2024	9	11	18	46	6	0	0	0	0	0	0	0	19.21	0	0	8.8	0.1	1.2
2024	9	11	18	56	6	0	0	0	0	0	0	0	19.19	0	0	9	0.1	1.2
2024	9	11	19	6	6	0	0	0	0	0	0	0	19.15	0	0	9.2	0.1	1.2
2024	9	11	19	16	6	0	0	0	0	0	0	0	19.12	0	0	9.4	0.1	1.2
2024	9	11	19	26	6	0	0	0	0	0	0	0	19.08	0	0	9.2	0.1	1.2
2024	9	11	19	36	6	0	0	0	0	0	0	0	19.05	0	0	9.2	0.1	1.2
2024	9	11	19	46	6	0	0	0	0	0	0	0	19.02	0	0	9.2	0.1	1.2
2024	9	11	19	56	6	0	0	0	0	0	0	0	18.98	0	0	9.2	0.1	1.2
2024	9	11	20	6	6	0	0	0	0	0	0	0	18.94	0	0	9	0.1	1.2
2024	9	11	20	16	6	0	0	0	0	0	0	0	18.91	0	0	9	0.1	1.2
2024	9	11	20	26	6	0	0	0	0	0	0	0	18.88	0	0	9	0.1	1.2
2024	9	11	20	36	6	0	0	0	0	0	0	0	18.84	0	0	9.2	0.1	1.2
2024	9	11	20	46	6	0	0	0	0	0	0	0	18.81	0	0	9	0.1	1.2
2024	9	11	20	56	6	0	0	0	0	0	0	0	18.78	0	0	9	0.1	1.2
2024	9	11	21	6	6	0	0	0	0	0	0	0	18.75	0	0	10	0.1	1.2
2024	9	11	21	16	6	0	0	0	0	0	0	0	18.73	0	0	10	0.1	1.2
2024	9	11	21	26	6	0	0	0	0	0	0	0	18.7	0	0	10.2	0.1	1.2
2024	9	11	21	36	6	0	0	0	0	0	0	0	18.68	0	0	10.2	0.1	1.2
2024	9	11	21	46	6	0	0	0	0	0	0	0	18.65	0	0	10	0.1	1.2
2024	9	11	21	56	6	0	0	0	0	0	0	0	18.62	0	0	9.6	0.1	1.2
2024	9	11	22	6	6	0	0	0	0	0	0	0	18.6	0	0	10.4	0.1	1.2
2024	9	11	22	16	6	0	0	0	0	0	0	0	18.57	0	0	10.6	0.1	1.2
2024	9	11	22	26	6	0	0	0	0	0	0	0	18.54	0	0	10.4	0.1	1.2
2024	9	11	22	36	6	0	0	0	0	0	0	0	18.51	0	0	10.4	0.1	1.2
2024	9	11	22	46	6	0	0	0	0	0	0	0	18.49	0	0	10.2	0.1	1.2
2024	9	11	22	56	6	0	0	0	0	0	0	0	18.46	0	0	9.8	0.1	1.2
2024	9	11	23	6	6	0	0	0	0	0	0	0	18.44	0	0	10.4	0.1	1.2
2024	9	11	23	16	6	0	0	0	0	0	0	0	18.41	0	0	10.4	0.1	1.2
2024	9	11	23	26	6	0	0	0	0	0	0	0	18.39	0	0	10.4	0.1	1.2
2024	9	11	23	36	6	0	0	0	0	0	0	0	18.37	0	0	10	0.1	1.2
2024	9	11	23	46	6	0	0	0	0	0	0	0	18.35	0	0	9	0.1	1.2
2024	9	11	23	56	6	0	0	0	0	0	0	0	18.34	0	0	11.2	0.1	1.2

Reinhackle (0365)

Year	Month	Day	Hour	Minute	Second	IceDetection	Heading	Pitch	Roll	StdDevHeading	StdDevPitch	StdDevRoll	Temperature	Pressure	StdDevPressure	Voltage	CellBegin	CellEnd
2024	9	12	0	6	6	0	0	0	0	0	0	0	18.32	0	0	11.4	0.1	1.2
2024	9	12	0	16	6	0	0	0	0	0	0	0	18.3	0	0	11.2	0.1	1.2
2024	9	12	0	26	6	0	0	0	0	0	0	0	18.29	0	0	11.2	0.1	1.2
2024	9	12	0	36	6	0	0	0	0	0	0	0	18.27	0	0	11.2	0.1	1.2
2024	9	12	0	46	6	0	0	0	0	0	0	0	18.25	0	0	11.2	0.1	1.2
2024	9	12	0	56	6	0	0	0	0	0	0	0	18.24	0	0	11.2	0.1	1.2
2024	9	12	1	6	6	0	0	0	0	0	0	0	18.23	0	0	11.2	0.1	1.2
2024	9	12	1	16	6	0	0	0	0	0	0	0	18.21	0	0	11.2	0.1	1.2
2024	9	12	1	26	6	0	0	0	0	0	0	0	18.2	0	0	11.2	0.1	1.2
2024	9	12	1	36	6	0	0	0	0	0	0	0	18.2	0	0	11.2	0.1	1.2
2024	9	12	1	46	6	0	0	0	0	0	0	0	18.19	0	0	11.2	0.1	1.2
2024	9	12	1	56	6	0	0	0	0	0	0	0	18.19	0	0	11.2	0.1	1.2
2024	9	12	2	6	6	0	0	0	0	0	0	0	18.18	0	0	11.2	0.1	1.2
2024	9	12	2	16	6	0	0	0	0	0	0	0	18.17	0	0	11.2	0.1	1.2
2024	9	12	2	26	6	0	0	0	0	0	0	0	18.17	0	0	11.2	0.1	1.2
2024	9	12	2	36	6	0	0	0	0	0	0	0	18.16	0	0	11.2	0.1	1.2
2024	9	12	2	46	6	0	0	0	0	0	0	0	18.15	0	0	11.2	0.1	1.2
2024	9	12	2	56	6	0	0	0	0	0	0	0	18.15	0	0	11.2	0.1	1.2
2024	9	12	3	6	6	0	0	0	0	0	0	0	18.14	0	0	11.2	0.1	1.2
2024	9	12	3	16	6	0	0	0	0	0	0	0	18.14	0	0	11.2	0.1	1.2
2024	9	12	3	26	6	0	0	0	0	0	0	0	18.13	0	0	11.2	0.1	1.2
2024	9	12	3	36	6	0	0	0	0	0	0	0	18.13	0	0	11.2	0.1	1.2
2024	9	12	3	46	6	0	0	0	0	0	0	0	18.14	0	0	11.2	0.1	1.2
2024	9	12	3	56	6	0	0	0	0	0	0	0	18.14	0	0	11.2	0.1	1.2
2024	9	12	4	6	6	0	0	0	0	0	0	0	18.14	0	0	11.2	0.1	1.2
2024	9	12	4	16	6	0	0	0	0	0	0	0	18.14	0	0	11.2	0.1	1.2
2024	9	12	4	26	6	0	0	0	0	0	0	0	18.15	0	0	11.2	0.1	1.2
2024	9	12	4	36	6	0	0	0	0	0	0	0	18.15	0	0	11.2	0.1	1.2
2024	9	12	4	46	6	0	0	0	0	0	0	0	18.15	0	0	11.2	0.1	1.2
2024	9	12	4	56	6	0	0	0	0	0	0	0	18.16	0	0	11.2	0.1	1.2
2024	9	12	5	6	6	0	0	0	0	0	0	0	18.16	0	0	11.2	0.1	1.2
2024	9	12	5	16	6	0	0	0	0	0	0	0	18.16	0	0	11.2	0.1	1.2
2024	9	12	5	26	6	0	0	0	0	0	0	0	18.16	0	0	11.2	0.1	1.2
2024	9	12	5	36	6	0	0	0	0	0	0	0	18.17	0	0	11.2	0.1	1.2
2024	9	12	5	46	6	0	0	0	0	0	0	0	18.18	0	0	11.2	0.1	1.2
2024	9	12	5	56	6	0	0	0	0	0	0	0	18.17	0	0	11.2	0.1	1.2
2024	9	12	6	6	6	0	0	0	0	0	0	0	18.18	0	0	11.2	0.1	1.2
2024	9	12	6	16	6	0	0	0	0	0	0	0	18.18	0	0	11.2	0.1	1.2
2024	9	12	6	26	6	0	0	0	0	0	0	0	18.18	0	0	11.2	0.1	1.2
2024	9	12	6	36	6	0	0	0	0	0	0	0	18.18	0	0	11.2	0.1	1.2
2024	9	12	6	46	6	0	0	0	0	0	0	0	18.18	0	0	11.2	0.1	1.2
2024	9	12	6	56	6	0	0	0	0	0	0	0	18.18	0	0	11.2	0.1	1.2
2024	9	12	7	6	6	0	0	0	0	0	0	0	18.18	0	0	11.2	0.1	1.2
2024	9	12	7	16	6	0	0	0	0	0	0	0	18.18	0	0	11.2	0.1	1.2
2024	9	12	7	26	6	0	0	0	0	0	0	0	18.18	0	0	11.2	0.1	1.2
2024	9	12	7	36	6	0	0	0	0	0	0	0	18.18	0	0	11.4	0.1	1.2
2024	9	12	7	46	6	0	0	0	0	0	0	0	18.19	0	0	11.8	0.1	1.2
2024	9	12	7	56	6	0	0	0	0	0	0	0	18.19	0	0	12	0.1	1.2

Reinhackle (0365)

Year	Month	Day	Hour	Minute	Second	IceDetection	Heading	Pitch	Roll	StdDevHeading	StdDevPitch	StdDevRoll	Temperature	Pressure	StdDevPressure	Voltage	CellBegin	CellEnd
2024	9	12	8	6	6	0	0	0	0	0	0	0	18.2	0	0	12	0.1	1.2
2024	9	12	8	16	6	0	0	0	0	0	0	0	18.21	0	0	12.2	0.1	1.2
2024	9	12	8	26	6	0	0	0	0	0	0	0	18.22	0	0	12.2	0.1	1.2
2024	9	12	8	36	6	0	0	0	0	0	0	0	18.24	0	0	12.2	0.1	1.2
2024	9	12	8	46	6	0	0	0	0	0	0	0	18.25	0	0	12.2	0.1	1.2
2024	9	12	8	56	6	0	0	0	0	0	0	0	18.3	0	0	12.4	0.1	1.2
2024	9	12	9	6	6	0	0	0	0	0	0	0	18.33	0	0	12.4	0.1	1.2
2024	9	12	9	16	6	0	0	0	0	0	0	0	18.35	0	0	12.4	0.1	1.2
2024	9	12	9	26	6	0	0	0	0	0	0	0	18.38	0	0	12.6	0.1	1.2
2024	9	12	9	36	6	0	0	0	0	0	0	0	18.41	0	0	12.8	0.1	1.2
2024	9	12	9	46	6	0	0	0	0	0	0	0	18.44	0	0	13.2	0.1	1.2
2024	9	12	9	56	6	0	0	0	0	0	0	0	18.47	0	0	13.4	0.1	1.2
2024	9	12	10	6	6	0	0	0	0	0	0	0	18.5	0	0	13	0.1	1.2
2024	9	12	10	16	6	0	0	0	0	0	0	0	18.53	0	0	13	0.1	1.2
2024	9	12	10	26	6	0	0	0	0	0	0	0	18.56	0	0	13	0.1	1.2
2024	9	12	10	36	6	0	0	0	0	0	0	0	18.59	0	0	13	0.1	1.2
2024	9	12	10	46	6	0	0	0	0	0	0	0	18.62	0	0	13	0.1	1.2
2024	9	12	10	56	6	0	0	0	0	0	0	0	18.67	0	0	13	0.1	1.2
2024	9	12	11	6	6	0	0	0	0	0	0	0	18.69	0	0	13.4	0.1	1.2
2024	9	12	11	16	6	0	0	0	0	0	0	0	18.72	0	0	13.2	0.1	1.2
2024	9	12	11	26	6	0	0	0	0	0	0	0	18.77	0	0	13.2	0.1	1.2
2024	9	12	11	36	6	0	0	0	0	0	0	0	18.8	0	0	12.2	0.1	1.2
2024	9	12	11	46	6	0	0	0	0	0	0	0	18.83	0	0	12	0.1	1.2
2024	9	12	11	56	6	0	0	0	0	0	0	0	18.87	0	0	11.8	0.1	1.2
2024	9	12	12	6	6	0	0	0	0	0	0	0	18.89	0	0	11.8	0.1	1.2
2024	9	12	12	16	6	0	0	0	0	0	0	0	18.92	0	0	12.4	0.1	1.2
2024	9	12	12	26	6	0	0	0	0	0	0	0	18.95	0	0	12.2	0.1	1.2
2024	9	12	12	36	6	0	0	0	0	0	0	0	18.97	0	0	12.2	0.1	1.2
2024	9	12	12	46	6	0	0	0	0	0	0	0	18.99	0	0	12.2	0.1	1.2
2024	9	12	12	56	6	0	0	0	0	0	0	0	19.01	0	0	11.8	0.1	1.2
2024	9	12	13	6	6	0	0	0	0	0	0	0	19.03	0	0	11.6	0.1	1.2
2024	9	12	13	16	6	0	0	0	0	0	0	0	19.05	0	0	12.2	0.1	1.2
2024	9	12	13	26	6	0	0	0	0	0	0	0	19.06	0	0	12.6	0.1	1.2
2024	9	12	13	36	6	0	0	0	0	0	0	0	19.08	0	0	12.6	0.1	1.2
2024	9	12	13	46	6	0	0	0	0	0	0	0	19.09	0	0	12.6	0.1	1.2
2024	9	12	13	56	6	0	0	0	0	0	0	0	19.1	0	0	12.6	0.1	1.2
2024	9	12	14	6	6	0	0	0	0	0	0	0	19.1	0	0	12.6	0.1	1.2
2024	9	12	14	16	6	0	0	0	0	0	0	0	19.1	0	0	12.6	0.1	1.2
2024	9	12	14	26	6	0	0	0	0	0	0	0	19.11	0	0	12.8	0.1	1.2
2024	9	12	14	36	6	0	0	0	0	0	0	0	19.1	0	0	13	0.1	1.2
2024	9	12	14	46	6	0	0	0	0	0	0	0	19.1	0	0	12.8	0.1	1.2
2024	9	12	14	56	6	0	0	0	0	0	0	0	19.1	0	0	11.6	0.1	1.2
2024	9	12	15	6	6	0	0	0	0	0	0	0	19.1	0	0	11.6	0.1	1.2
2024	9	12	15	16	6	0	0	0	0	0	0	0	19.08	0	0	11.2	0.1	1.2
2024	9	12	15	26	6	0	0	0	0	0	0	0	19.08	0	0	11.2	0.1	1.2
2024	9	12	15	36	6	0	0	0	0	0	0	0	19.07	0	0	11.2	0.1	1.2
2024	9	12	15	46	6	0	0	0	0	0	0	0	19.06	0	0	11	0.1	1.2
2024	9	12	15	56	6	0	0	0	0	0	0	0	19.04	0	0	11	0.1	1.2

Reinhackle (0365)

Year	Month	Day	Hour	Minute	Second	IceDetection	Heading	Pitch	Roll	StdDevHeading	StdDevPitch	StdDevRoll	Temperature	Pressure	StdDevPressure	Voltage	CellBegin	CellEnd
2024	9	12	16	6	6	0	0	0	0	0	0	0	19.03	0	0	11.2	0.1	1.2
2024	9	12	16	16	6	0	0	0	0	0	0	0	19.02	0	0	11.6	0.1	1.2
2024	9	12	16	26	6	0	0	0	0	0	0	0	19	0	0	11.4	0.1	1.2
2024	9	12	16	36	6	0	0	0	0	0	0	0	18.98	0	0	11.4	0.1	1.2
2024	9	12	16	46	6	0	0	0	0	0	0	0	18.97	0	0	11.2	0.1	1.2
2024	9	12	16	56	6	0	0	0	0	0	0	0	18.95	0	0	11	0.1	1.2
2024	9	12	17	6	6	0	0	0	0	0	0	0	18.93	0	0	10.8	0.1	1.2
2024	9	12	17	16	6	0	0	0	0	0	0	0	18.9	0	0	10.6	0.1	1.2
2024	9	12	17	26	6	0	0	0	0	0	0	0	18.88	0	0	10.8	0.1	1.2
2024	9	12	17	36	6	0	0	0	0	0	0	0	18.87	0	0	10.6	0.1	1.2
2024	9	12	17	46	6	0	0	0	0	0	0	0	18.84	0	0	10.2	0.1	1.2
2024	9	12	17	56	6	0	0	0	0	0	0	0	18.82	0	0	10.2	0.1	1.2
2024	9	12	18	6	6	0	0	0	0	0	0	0	18.79	0	0	10	0.1	1.2
2024	9	12	18	16	6	0	0	0	0	0	0	0	18.78	0	0	10.2	0.1	1.2
2024	9	12	18	26	6	0	0	0	0	0	0	0	18.75	0	0	10.2	0.1	1.2
2024	9	12	18	36	6	0	0	0	0	0	0	0	18.73	0	0	10.2	0.1	1.2
2024	9	12	18	46	6	0	0	0	0	0	0	0	18.7	0	0	10	0.1	1.2
2024	9	12	18	56	6	0	0	0	0	0	0	0	18.68	0	0	10	0.1	1.2
2024	9	12	19	6	6	0	0	0	0	0	0	0	18.65	0	0	10.2	0.1	1.2
2024	9	12	19	16	6	0	0	0	0	0	0	0	18.62	0	0	10.2	0.1	1.2
2024	9	12	19	26	6	0	0	0	0	0	0	0	18.59	0	0	10.4	0.1	1.2
2024	9	12	19	36	6	0	0	0	0	0	0	0	18.55	0	0	10.4	0.1	1.2
2024	9	12	19	46	6	0	0	0	0	0	0	0	18.52	0	0	10.6	0.1	1.2
2024	9	12	19	56	6	0	0	0	0	0	0	0	18.48	0	0	10.6	0.1	1.2
2024	9	12	20	6	6	0	0	0	0	0	0	0	18.44	0	0	10.4	0.1	1.2
2024	9	12	20	16	6	0	0	0	0	0	0	0	18.4	0	0	10.4	0.1	1.2
2024	9	12	20	26	6	0	0	0	0	0	0	0	18.36	0	0	10	0.1	1.2
2024	9	12	20	36	6	0	0	0	0	0	0	0	18.32	0	0	10.6	0.1	1.2
2024	9	12	20	46	6	0	0	0	0	0	0	0	18.29	0	0	10.6	0.1	1.2
2024	9	12	20	56	6	0	0	0	0	0	0	0	18.25	0	0	10.4	0.1	1.2
2024	9	12	21	6	6	0	0	0	0	0	0	0	18.21	0	0	10.2	0.1	1.2
2024	9	12	21	16	6	0	0	0	0	0	0	0	18.18	0	0	10.4	0.1	1.2
2024	9	12	21	26	6	0	0	0	0	0	0	0	18.15	0	0	10.8	0.1	1.2
2024	9	12	21	36	6	0	0	0	0	0	0	0	18.12	0	0	11.6	0.1	1.2
2024	9	12	21	46	6	0	0	0	0	0	0	0	18.08	0	0	11.6	0.1	1.2
2024	9	12	21	56	6	0	0	0	0	0	0	0	18.05	0	0	11.6	0.1	1.2
2024	9	12	22	6	6	0	0	0	0	0	0	0	18.03	0	0	11.6	0.1	1.2
2024	9	12	22	16	6	0	0	0	0	0	0	0	17.99	0	0	11.6	0.1	1.2
2024	9	12	22	26	6	0	0	0	0	0	0	0	17.96	0	0	11.6	0.1	1.2
2024	9	12	22	36	6	0	0	0	0	0	0	0	17.94	0	0	11.6	0.1	1.2
2024	9	12	22	46	6	0	0	0	0	0	0	0	17.91	0	0	11.6	0.1	1.2
2024	9	12	22	56	6	0	0	0	0	0	0	0	17.88	0	0	11.6	0.1	1.2
2024	9	12	23	6	6	0	0	0	0	0	0	0	17.87	0	0	11.6	0.1	1.2
2024	9	12	23	16	6	0	0	0	0	0	0	0	17.84	0	0	11.6	0.1	1.2
2024	9	12	23	26	6	0	0	0	0	0	0	0	17.83	0	0	11.6	0.1	1.2
2024	9	12	23	36	6	0	0	0	0	0	0	0	17.8	0	0	11.6	0.1	1.2
2024	9	12	23	46	6	0	0	0	0	0	0	0	17.79	0	0	11.6	0.1	1.2
2024	9	12	23	56	6	0	0	0	0	0	0	0	17.76	0	0	11.6	0.1	1.2

Reinhackle (0365)

Year	Month	Day	Hour	Minute	Second	IceDetection	Heading	Pitch	Roll	StdDevHeading	StdDevPitch	StdDevRoll	Temperature	Pressure	StdDevPressure	Voltage	CellBegin	CellEnd
2024	9	13	0	6	6	0	0	0	0	0	0	0	17.75	0	0	11.6	0.1	1.2
2024	9	13	0	16	6	0	0	0	0	0	0	0	17.74	0	0	11.6	0.1	1.2
2024	9	13	0	26	6	0	0	0	0	0	0	0	17.72	0	0	11.6	0.1	1.2
2024	9	13	0	36	6	0	0	0	0	0	0	0	17.71	0	0	11.6	0.1	1.2
2024	9	13	0	46	6	0	0	0	0	0	0	0	17.7	0	0	11.6	0.1	1.2
2024	9	13	0	56	6	0	0	0	0	0	0	0	17.69	0	0	11.6	0.1	1.2
2024	9	13	1	6	6	0	0	0	0	0	0	0	17.68	0	0	11.4	0.1	1.2
2024	9	13	1	16	6	0	0	0	0	0	0	0	17.67	0	0	11.4	0.1	1.2
2024	9	13	1	26	6	0	0	0	0	0	0	0	17.66	0	0	11.4	0.1	1.2
2024	9	13	1	36	6	0	0	0	0	0	0	0	17.66	0	0	11.4	0.1	1.2
2024	9	13	1	46	6	0	0	0	0	0	0	0	17.65	0	0	11.4	0.1	1.2
2024	9	13	1	56	6	0	0	0	0	0	0	0	17.65	0	0	11.4	0.1	1.2
2024	9	13	2	6	6	0	0	0	0	0	0	0	17.64	0	0	11.4	0.1	1.2
2024	9	13	2	16	6	0	0	0	0	0	0	0	17.64	0	0	11.4	0.1	1.2
2024	9	13	2	26	6	0	0	0	0	0	0	0	17.64	0	0	11.4	0.1	1.2
2024	9	13	2	36	6	0	0	0	0	0	0	0	17.64	0	0	11.4	0.1	1.2
2024	9	13	2	46	6	0	0	0	0	0	0	0	17.64	0	0	11.4	0.1	1.2
2024	9	13	2	56	6	0	0	0	0	0	0	0	17.64	0	0	11.4	0.1	1.2
2024	9	13	3	6	6	0	0	0	0	0	0	0	17.64	0	0	11.4	0.1	1.2
2024	9	13	3	16	6	0	0	0	0	0	0	0	17.64	0	0	11.4	0.1	1.2
2024	9	13	3	26	6	0	0	0	0	0	0	0	17.64	0	0	11.4	0.1	1.2
2024	9	13	3	36	6	0	0	0	0	0	0	0	17.64	0	0	11.4	0.1	1.2
2024	9	13	3	46	6	0	0	0	0	0	0	0	17.65	0	0	11.4	0.1	1.2
2024	9	13	3	56	6	0	0	0	0	0	0	0	17.65	0	0	11.4	0.1	1.2
2024	9	13	4	6	6	0	0	0	0	0	0	0	17.66	0	0	11.2	0.1	1.2
2024	9	13	4	16	6	0	0	0	0	0	0	0	17.66	0	0	11.2	0.1	1.2
2024	9	13	4	26	6	0	0	0	0	0	0	0	17.66	0	0	11.4	0.1	1.2
2024	9	13	4	36	6	0	0	0	0	0	0	0	17.67	0	0	11.2	0.1	1.2
2024	9	13	4	46	6	0	0	0	0	0	0	0	17.68	0	0	11.4	0.1	1.2
2024	9	13	4	56	6	0	0	0	0	0	0	0	17.68	0	0	11.4	0.1	1.2
2024	9	13	5	6	6	0	0	0	0	0	0	0	17.69	0	0	11.4	0.1	1.2
2024	9	13	5	16	6	0	0	0	0	0	0	0	17.7	0	0	11.4	0.1	1.2
2024	9	13	5	26	6	0	0	0	0	0	0	0	17.69	0	0	11.4	0.1	1.2
2024	9	13	5	36	6	0	0	0	0	0	0	0	17.71	0	0	11.2	0.1	1.2
2024	9	13	5	46	6	0	0	0	0	0	0	0	17.71	0	0	11.2	0.1	1.2
2024	9	13	5	56	6	0	0	0	0	0	0	0	17.71	0	0	11.2	0.1	1.2
2024	9	13	6	6	6	0	0	0	0	0	0	0	17.71	0	0	11.2	0.1	1.2
2024	9	13	6	16	6	0	0	0	0	0	0	0	17.71	0	0	11.2	0.1	1.2
2024	9	13	6	26	6	0	0	0	0	0	0	0	17.71	0	0	11.2	0.1	1.2
2024	9	13	6	36	6	0	0	0	0	0	0	0	17.72	0	0	11.2	0.1	1.2
2024	9	13	6	46	6	0	0	0	0	0	0	0	17.72	0	0	11.2	0.1	1.2
2024	9	13	6	56	6	0	0	0	0	0	0	0	17.72	0	0	11.2	0.1	1.2
2024	9	13	7	6	6	0	0	0	0	0	0	0	17.72	0	0	11.2	0.1	1.2
2024	9	13	7	16	6	0	0	0	0	0	0	0	17.72	0	0	11.2	0.1	1.2
2024	9	13	7	26	6	0	0	0	0	0	0	0	17.72	0	0	11.4	0.1	1.2
2024	9	13	7	36	6	0	0	0	0	0	0	0	17.72	0	0	11.6	0.1	1.2
2024	9	13	7	46	6	0	0	0	0	0	0	0	17.73	0	0	11.8	0.1	1.2
2024	9	13	7	56	6	0	0	0	0	0	0	0	17.74	0	0	12	0.1	1.2

Reinhackle (0365)

Year	Month	Day	Hour	Minute	Second	IceDetection	Heading	Pitch	Roll	StdDevHeading	StdDevPitch	StdDevRoll	Temperature	Pressure	StdDevPressure	Voltage	CellBegin	CellEnd
2024	9	13	8	6	6	0	0	0	0	0	0	0	17.75	0	0	12.2	0.1	1.2
2024	9	13	8	16	6	0	0	0	0	0	0	0	17.76	0	0	12.4	0.1	1.2
2024	9	13	8	26	6	0	0	0	0	0	0	0	17.77	0	0	12.4	0.1	1.2
2024	9	13	8	36	6	0	0	0	0	0	0	0	17.78	0	0	12.4	0.1	1.2
2024	9	13	8	46	6	0	0	0	0	0	0	0	17.81	0	0	11.8	0.1	1.2
2024	9	13	8	56	6	0	0	0	0	0	0	0	17.86	0	0	12	0.1	1.2
2024	9	13	9	6	6	0	0	0	0	0	0	0	17.89	0	0	12.2	0.1	1.2
2024	9	13	9	16	6	0	0	0	0	0	0	0	17.91	0	0	12.2	0.1	1.2
2024	9	13	9	26	6	0	0	0	0	0	0	0	17.94	0	0	11.4	0.1	1.2
2024	9	13	9	36	6	0	0	0	0	0	0	0	17.96	0	0	11.4	0.1	1.2
2024	9	13	9	46	6	0	0	0	0	0	0	0	18	0	0	11.8	0.1	1.2
2024	9	13	9	56	6	0	0	0	0	0	0	0	18.03	0	0	12.2	0.1	1.2
2024	9	13	10	6	6	0	0	0	0	0	0	0	18.06	0	0	12.2	0.1	1.2
2024	9	13	10	16	6	0	0	0	0	0	0	0	18.09	0	0	11.8	0.1	1.2
2024	9	13	10	26	6	0	0	0	0	0	0	0	18.13	0	0	12.2	0.1	1.2
2024	9	13	10	36	6	0	0	0	0	0	0	0	18.16	0	0	12.2	0.1	1.2
2024	9	13	10	46	6	0	0	0	0	0	0	0	18.2	0	0	12.4	0.1	1.2
2024	9	13	10	56	6	0	0	0	0	0	0	0	18.23	0	0	13	0.1	1.2
2024	9	13	11	6	6	0	0	0	0	0	0	0	18.26	0	0	13	0.1	1.2
2024	9	13	11	16	6	0	0	0	0	0	0	0	18.3	0	0	12.2	0.1	1.2
2024	9	13	11	26	6	0	0	0	0	0	0	0	18.33	0	0	12.2	0.1	1.2
2024	9	13	11	36	6	0	0	0	0	0	0	0	18.37	0	0	12.2	0.1	1.2
2024	9	13	11	46	6	0	0	0	0	0	0	0	18.39	0	0	12.6	0.1	1.2
2024	9	13	11	56	6	0	0	0	0	0	0	0	18.43	0	0	12.8	0.1	1.2
2024	9	13	12	6	6	0	0	0	0	0	0	0	18.45	0	0	12.8	0.1	1.2
2024	9	13	12	16	6	0	0	0	0	0	0	0	18.48	0	0	12.8	0.1	1.2
2024	9	13	12	26	6	0	0	0	0	0	0	0	18.51	0	0	12.6	0.1	1.2
2024	9	13	12	36	6	0	0	0	0	0	0	0	18.54	0	0	12.6	0.1	1.2
2024	9	13	12	46	6	0	0	0	0	0	0	0	18.57	0	0	12.6	0.1	1.2
2024	9	13	12	56	6	0	0	0	0	0	0	0	18.59	0	0	12.4	0.1	1.2
2024	9	13	13	6	6	0	0	0	0	0	0	0	18.61	0	0	11.8	0.1	1.2
2024	9	13	13	16	6	0	0	0	0	0	0	0	18.63	0	0	11.6	0.1	1.2
2024	9	13	13	26	6	0	0	0	0	0	0	0	18.64	0	0	12.2	0.1	1.2
2024	9	13	13	36	6	0	0	0	0	0	0	0	18.66	0	0	12.4	0.1	1.1
2024	9	13	13	46	6	0	0	0	0	0	0	0	18.66	0	0	12.4	0.1	1.1
2024	9	13	13	56	6	0	0	0	0	0	0	0	18.68	0	0	12.4	0.1	1.1
2024	9	13	14	6	6	0	0	0	0	0	0	0	18.69	0	0	12.4	0.1	1.1
2024	9	13	14	16	6	0	0	0	0	0	0	0	18.69	0	0	12.4	0.1	1.1
2024	9	13	14	26	6	0	0	0	0	0	0	0	18.7	0	0	12.4	0.1	1.1
2024	9	13	14	36	6	0	0	0	0	0	0	0	18.7	0	0	12.4	0.1	1.1
2024	9	13	14	46	6	0	0	0	0	0	0	0	18.7	0	0	12.4	0.1	1.1
2024	9	13	14	56	6	0	0	0	0	0	0	0	18.69	0	0	12.4	0.1	1.1
2024	9	13	15	6	6	0	0	0	0	0	0	0	18.69	0	0	12.2	0.1	1.1
2024	9	13	15	16	6	0	0	0	0	0	0	0	18.68	0	0	12.2	0.1	1.1
2024	9	13	15	26	6	0	0	0	0	0	0	0	18.68	0	0	12.2	0.1	1.1
2024	9	13	15	36	6	0	0	0	0	0	0	0	18.66	0	0	12.2	0.1	1.1
2024	9	13	15	46	6	0	0	0	0	0	0	0	18.65	0	0	12.2	0.1	1.1
2024	9	13	15	56	6	0	0	0	0	0	0	0	18.64	0	0	12.4	0.1	1.1

Reinhackle (0365)

Year	Month	Day	Hour	Minute	Second	IceDetection	Heading	Pitch	Roll	StdDevHeading	StdDevPitch	StdDevRoll	Temperature	Pressure	StdDevPressure	Voltage	CellBegin	CellEnd
2024	9	13	16	6	6	0	0	0	0	0	0	0	18.63	0	0	12.4	0.1	1.1
2024	9	13	16	16	6	0	0	0	0	0	0	0	18.61	0	0	12.4	0.1	1.1
2024	9	13	16	26	6	0	0	0	0	0	0	0	18.6	0	0	12.2	0.1	1.1
2024	9	13	16	36	6	0	0	0	0	0	0	0	18.58	0	0	12	0.1	1.1
2024	9	13	16	46	6	0	0	0	0	0	0	0	18.56	0	0	11.8	0.1	1.1
2024	9	13	16	56	6	0	0	0	0	0	0	0	18.54	0	0	11.8	0.1	1.1
2024	9	13	17	6	6	0	0	0	0	0	0	0	18.53	0	0	11.6	0.1	1.1
2024	9	13	17	16	6	0	0	0	0	0	0	0	18.49	0	0	11.4	0.1	1.1
2024	9	13	17	26	6	0	0	0	0	0	0	0	18.47	0	0	11.4	0.1	1.1
2024	9	13	17	36	6	0	0	0	0	0	0	0	18.45	0	0	11.2	0.1	1.1
2024	9	13	17	46	6	0	0	0	0	0	0	0	18.42	0	0	11.2	0.1	1.1
2024	9	13	17	56	6	0	0	0	0	0	0	0	18.4	0	0	11	0.1	1.1
2024	9	13	18	6	6	0	0	0	0	0	0	0	18.38	0	0	11	0.1	1.1
2024	9	13	18	16	6	0	0	0	0	0	0	0	18.35	0	0	11	0.1	1.1
2024	9	13	18	26	6	0	0	0	0	0	0	0	18.33	0	0	10.8	0.1	1.1
2024	9	13	18	36	6	0	0	0	0	0	0	0	18.3	0	0	10.8	0.1	1.1
2024	9	13	18	46	6	0	0	0	0	0	0	0	18.27	0	0	10.8	0.1	1.1
2024	9	13	18	56	6	0	0	0	0	0	0	0	18.23	0	0	10.8	0.1	1.1
2024	9	13	19	6	6	0	0	0	0	0	0	0	18.2	0	0	11	0.1	1.1
2024	9	13	19	16	6	0	0	0	0	0	0	0	18.17	0	0	11	0.1	1.1
2024	9	13	19	26	6	0	0	0	0	0	0	0	18.14	0	0	11	0.1	1.1
2024	9	13	19	36	6	0	0	0	0	0	0	0	18.1	0	0	11	0.1	1.1
2024	9	13	19	46	6	0	0	0	0	0	0	0	18.07	0	0	11	0.1	1.1
2024	9	13	19	56	6	0	0	0	0	0	0	0	18.05	0	0	10.6	0.1	1.1
2024	9	13	20	6	6	0	0	0	0	0	0	0	18.01	0	0	10.4	0.1	1.1
2024	9	13	20	16	6	0	0	0	0	0	0	0	17.98	0	0	11	0.1	1.1
2024	9	13	20	26	6	0	0	0	0	0	0	0	17.95	0	0	11	0.1	1.1
2024	9	13	20	36	6	0	0	0	0	0	0	0	17.91	0	0	10.2	0.1	1.1
2024	9	13	20	46	6	0	0	0	0	0	0	0	17.88	0	0	10	0.1	1.1
2024	9	13	20	56	6	0	0	0	0	0	0	0	17.84	0	0	9.8	0.1	1.1
2024	9	13	21	6	6	0	0	0	0	0	0	0	17.81	0	0	10.6	0.1	1.1
2024	9	13	21	16	6	0	0	0	0	0	0	0	17.77	0	0	10.6	0.1	1.1
2024	9	13	21	26	6	0	0	0	0	0	0	0	17.73	0	0	10.6	0.1	1.1
2024	9	13	21	36	6	0	0	0	0	0	0	0	17.7	0	0	10.4	0.1	1.1
2024	9	13	21	46	6	0	0	0	0	0	0	0	17.67	0	0	10.4	0.1	1.1
2024	9	13	21	56	6	0	0	0	0	0	0	0	17.64	0	0	10.4	0.1	1.1
2024	9	13	22	6	6	0	0	0	0	0	0	0	17.61	0	0	10.2	0.1	1.1
2024	9	13	22	16	6	0	0	0	0	0	0	0	17.58	0	0	10.6	0.1	1.1
2024	9	13	22	26	6	0	0	0	0	0	0	0	17.55	0	0	10.4	0.1	1.1
2024	9	13	22	36	6	0	0	0	0	0	0	0	17.53	0	0	10.6	0.1	1.1
2024	9	13	22	46	6	0	0	0	0	0	0	0	17.51	0	0	10.4	0.1	1.1
2024	9	13	22	56	6	0	0	0	0	0	0	0	17.48	0	0	10.8	0.1	1.1
2024	9	13	23	6	6	0	0	0	0	0	0	0	17.46	0	0	10.8	0.1	1.1
2024	9	13	23	16	6	0	0	0	0	0	0	0	17.44	0	0	11.2	0.1	1.1
2024	9	13	23	26	6	0	0	0	0	0	0	0	17.41	0	0	11.4	0.1	1.1
2024	9	13	23	36	6	0	0	0	0	0	0	0	17.39	0	0	11.4	0.1	1.1
2024	9	13	23	46	6	0	0	0	0	0	0	0	17.38	0	0	11.4	0.1	1.1
2024	9	13	23	56	6	0	0	0	0	0	0	0	17.35	0	0	11.4	0.1	1.1

Reinhackle (0365)

Year	Month	Day	Hour	Minute	Second	IceDetection	Heading	Pitch	Roll	StdDevHeading	StdDevPitch	StdDevRoll	Temperature	Pressure	StdDevPressure	Voltage	CellBegin	CellEnd
2024	9	14	0	6	6	0	0	0	0	0	0	0	17.34	0	0	11.4	0.1	1.2
2024	9	14	0	16	6	0	0	0	0	0	0	0	17.33	0	0	11.4	0.1	1.2
2024	9	14	0	26	6	0	0	0	0	0	0	0	17.31	0	0	11.4	0.1	1.2
2024	9	14	0	36	6	0	0	0	0	0	0	0	17.29	0	0	11.4	0.1	1.2
2024	9	14	0	46	6	0	0	0	0	0	0	0	17.27	0	0	11.2	0.1	1.2
2024	9	14	0	56	6	0	0	0	0	0	0	0	17.27	0	0	11.2	0.1	1.2
2024	9	14	1	6	6	0	0	0	0	0	0	0	17.25	0	0	11.2	0.1	1.2
2024	9	14	1	16	6	0	0	0	0	0	0	0	17.24	0	0	11.2	0.1	1.2
2024	9	14	1	26	6	0	0	0	0	0	0	0	17.22	0	0	11.2	0.1	1.2
2024	9	14	1	36	6	0	0	0	0	0	0	0	17.22	0	0	11.2	0.1	1.2
2024	9	14	1	46	6	0	0	0	0	0	0	0	17.21	0	0	11.2	0.1	1.2
2024	9	14	1	56	6	0	0	0	0	0	0	0	17.2	0	0	11.2	0.1	1.2
2024	9	14	2	6	6	0	0	0	0	0	0	0	17.19	0	0	11.2	0.1	1.2
2024	9	14	2	16	6	0	0	0	0	0	0	0	17.18	0	0	11.2	0.1	1.2
2024	9	14	2	26	6	0	0	0	0	0	0	0	17.18	0	0	11.2	0.1	1.2
2024	9	14	2	36	6	0	0	0	0	0	0	0	17.17	0	0	11.2	0.1	1.2
2024	9	14	2	46	6	0	0	0	0	0	0	0	17.16	0	0	11.2	0.1	1.2
2024	9	14	2	56	6	0	0	0	0	0	0	0	17.16	0	0	11.2	0.1	1.2
2024	9	14	3	6	6	0	0	0	0	0	0	0	17.16	0	0	11.2	0.1	1.2
2024	9	14	3	16	6	0	0	0	0	0	0	0	17.15	0	0	11.2	0.1	1.2
2024	9	14	3	26	6	0	0	0	0	0	0	0	17.14	0	0	11.2	0.1	1.2
2024	9	14	3	36	6	0	0	0	0	0	0	0	17.14	0	0	11.2	0.1	1.2
2024	9	14	3	46	6	0	0	0	0	0	0	0	17.14	0	0	11.2	0.1	1.2
2024	9	14	3	56	6	0	0	0	0	0	0	0	17.14	0	0	11.2	0.1	1.2
2024	9	14	4	6	6	0	0	0	0	0	0	0	17.14	0	0	11.2	0.1	1.2
2024	9	14	4	16	6	0	0	0	0	0	0	0	17.14	0	0	11.2	0.1	1.2
2024	9	14	4	26	6	0	0	0	0	0	0	0	17.13	0	0	11.2	0.1	1.2
2024	9	14	4	36	6	0	0	0	0	0	0	0	17.13	0	0	11.2	0.1	1.2
2024	9	14	4	46	6	0	0	0	0	0	0	0	17.13	0	0	11.2	0.1	1.2
2024	9	14	4	56	6	0	0	0	0	0	0	0	17.13	0	0	11.2	0.1	1.2
2024	9	14	5	6	6	0	0	0	0	0	0	0	17.14	0	0	11.2	0.1	1.2
2024	9	14	5	16	6	0	0	0	0	0	0	0	17.14	0	0	11.2	0.1	1.2
2024	9	14	5	26	6	0	0	0	0	0	0	0	17.15	0	0	11.2	0.1	1.2
2024	9	14	5	36	6	0	0	0	0	0	0	0	17.14	0	0	11.2	0.1	1.2
2024	9	14	5	46	6	0	0	0	0	0	0	0	17.14	0	0	11.2	0.1	1.2
2024	9	14	5	56	6	0	0	0	0	0	0	0	17.14	0	0	11.2	0.1	1.2
2024	9	14	6	6	6	0	0	0	0	0	0	0	17.15	0	0	11.2	0.1	1.2
2024	9	14	6	16	6	0	0	0	0	0	0	0	17.15	0	0	11.2	0.1	1.2
2024	9	14	6	26	6	0	0	0	0	0	0	0	17.14	0	0	11.2	0.1	1.2
2024	9	14	6	36	6	0	0	0	0	0	0	0	17.14	0	0	11.2	0.1	1.2
2024	9	14	6	46	6	0	0	0	0	0	0	0	17.15	0	0	11.2	0.1	1.2
2024	9	14	6	56	6	0	0	0	0	0	0	0	17.14	0	0	11.2	0.1	1.2
2024	9	14	7	6	6	0	0	0	0	0	0	0	17.15	0	0	11.2	0.1	1.2
2024	9	14	7	16	6	0	0	0	0	0	0	0	17.15	0	0	11.2	0.1	1.2
2024	9	14	7	26	6	0	0	0	0	0	0	0	17.15	0	0	11.2	0.1	1.2
2024	9	14	7	36	6	0	0	0	0	0	0	0	17.15	0	0	11.4	0.1	1.2
2024	9	14	7	46	6	0	0	0	0	0	0	0	17.16	0	0	11.6	0.1	1.2
2024	9	14	7	56	6	0	0	0	0	0	0	0	17.17	0	0	11.8	0.1	1.2

Reinhackle (0365)

Year	Month	Day	Hour	Minute	Second	IceDetection	Heading	Pitch	Roll	StdDevHeading	StdDevPitch	StdDevRoll	Temperature	Pressure	StdDevPressure	Voltage	CellBegin	CellEnd
2024	9	14	8	6	6	0	0	0	0	0	0	0	17.18	0	0	12	0.1	1.2
2024	9	14	8	16	6	0	0	0	0	0	0	0	17.2	0	0	12.2	0.1	1.2
2024	9	14	8	26	6	0	0	0	0	0	0	0	17.22	0	0	12.4	0.1	1.2
2024	9	14	8	36	6	0	0	0	0	0	0	0	17.23	0	0	12.4	0.1	1.2
2024	9	14	8	46	6	0	0	0	0	0	0	0	17.27	0	0	11.8	0.1	1.2
2024	9	14	8	56	6	0	0	0	0	0	0	0	17.31	0	0	11	0.1	1.2
2024	9	14	9	6	6	0	0	0	0	0	0	0	17.35	0	0	11	0.1	1.2
2024	9	14	9	16	6	0	0	0	0	0	0	0	17.38	0	0	10.8	0.1	1.2
2024	9	14	9	26	6	0	0	0	0	0	0	0	17.41	0	0	10.8	0.1	1.2
2024	9	14	9	36	6	0	0	0	0	0	0	0	17.45	0	0	11	0.1	1.2
2024	9	14	9	46	6	0	0	0	0	0	0	0	17.48	0	0	11	0.1	1.2
2024	9	14	9	56	6	0	0	0	0	0	0	0	17.52	0	0	11.2	0.1	1.2
2024	9	14	10	6	6	0	0	0	0	0	0	0	17.56	0	0	11	0.1	1.2
2024	9	14	10	16	6	0	0	0	0	0	0	0	17.6	0	0	11	0.1	1.2
2024	9	14	10	26	6	0	0	0	0	0	0	0	17.64	0	0	11.8	0.1	1.2
2024	9	14	10	36	6	0	0	0	0	0	0	0	17.68	0	0	12	0.1	1.2
2024	9	14	10	46	6	0	0	0	0	0	0	0	17.71	0	0	12.6	0.1	1.2
2024	9	14	10	56	6	0	0	0	0	0	0	0	17.75	0	0	12.2	0.1	1.2
2024	9	14	11	6	6	0	0	0	0	0	0	0	17.79	0	0	12	0.1	1.2
2024	9	14	11	16	6	0	0	0	0	0	0	0	17.83	0	0	12	0.1	1.2
2024	9	14	11	26	6	0	0	0	0	0	0	0	17.86	0	0	12	0.1	1.2
2024	9	14	11	36	6	0	0	0	0	0	0	0	17.89	0	0	12.2	0.1	1.2
2024	9	14	11	46	6	0	0	0	0	0	0	0	17.92	0	0	11.8	0.1	1.2
2024	9	14	11	56	6	0	0	0	0	0	0	0	17.96	0	0	11.6	0.1	1.2
2024	9	14	12	6	6	0	0	0	0	0	0	0	18	0	0	11.4	0.1	1.1
2024	9	14	12	16	6	0	0	0	0	0	0	0	18.02	0	0	13	0.1	1.1
2024	9	14	12	26	6	0	0	0	0	0	0	0	18.05	0	0	12.8	0.1	1.1
2024	9	14	12	36	6	0	0	0	0	0	0	0	18.08	0	0	12.6	0.1	1.1
2024	9	14	12	46	6	0	0	0	0	0	0	0	18.1	0	0	13	0.1	1.1
2024	9	14	12	56	6	0	0	0	0	0	0	0	18.13	0	0	13	0.1	1.1
2024	9	14	13	6	6	0	0	0	0	0	0	0	18.15	0	0	13	0.1	1.1
2024	9	14	13	16	6	0	0	0	0	0	0	0	18.17	0	0	13	0.1	1.1
2024	9	14	13	26	6	0	0	0	0	0	0	0	18.19	0	0	13	0.1	1.1
2024	9	14	13	36	6	0	0	0	0	0	0	0	18.21	0	0	13	0.1	1.1
2024	9	14	13	46	6	0	0	0	0	0	0	0	18.22	0	0	13	0.1	1.1
2024	9	14	13	56	6	0	0	0	0	0	0	0	18.23	0	0	13	0.1	1.1
2024	9	14	14	6	6	0	0	0	0	0	0	0	18.24	0	0	12.8	0.1	1.1
2024	9	14	14	16	6	0	0	0	0	0	0	0	18.25	0	0	12.8	0.1	1.1
2024	9	14	14	26	6	0	0	0	0	0	0	0	18.26	0	0	12.8	0.1	1.1
2024	9	14	14	36	6	0	0	0	0	0	0	0	18.26	0	0	12.6	0.1	1.1
2024	9	14	14	46	6	0	0	0	0	0	0	0	18.26	0	0	12.8	0.1	1.1
2024	9	14	14	56	6	0	0	0	0	0	0	0	18.26	0	0	13	0.1	1.1
2024	9	14	15	6	6	0	0	0	0	0	0	0	18.26	0	0	13	0.1	1.1
2024	9	14	15	16	6	0	0	0	0	0	0	0	18.26	0	0	13	0.1	1.1
2024	9	14	15	26	6	0	0	0	0	0	0	0	18.25	0	0	13	0.1	1.1
2024	9	14	15	36	6	0	0	0	0	0	0	0	18.25	0	0	13	0.1	1.1
2024	9	14	15	46	6	0	0	0	0	0	0	0	18.23	0	0	13	0.1	1.1
2024	9	14	15	56	6	0	0	0	0	0	0	0	18.22	0	0	13	0.1	1.1

Reinhackle (0365)

Year	Month	Day	Hour	Minute	Second	IceDetection	Heading	Pitch	Roll	StdDevHeading	StdDevPitch	StdDevRoll	Temperature	Pressure	StdDevPressure	Voltage	CellBegin	CellEnd
2024	9	14	16	6	6	0	0	0	0	0	0	0	18.21	0	0	13.2	0.1	1.1
2024	9	14	16	16	6	0	0	0	0	0	0	0	18.2	0	0	12.8	0.1	1.1
2024	9	14	16	26	6	0	0	0	0	0	0	0	18.18	0	0	12.6	0.1	1.1
2024	9	14	16	36	6	0	0	0	0	0	0	0	18.16	0	0	12.4	0.1	1.1
2024	9	14	16	46	6	0	0	0	0	0	0	0	18.14	0	0	12.4	0.1	1.1
2024	9	14	16	56	6	0	0	0	0	0	0	0	18.12	0	0	12.4	0.1	1.1
2024	9	14	17	6	6	0	0	0	0	0	0	0	18.1	0	0	12.2	0.1	1.1
2024	9	14	17	16	6	0	0	0	0	0	0	0	18.07	0	0	12	0.1	1.1
2024	9	14	17	26	6	0	0	0	0	0	0	0	18.05	0	0	12	0.1	1.1
2024	9	14	17	36	6	0	0	0	0	0	0	0	18.03	0	0	11.8	0.1	1.1
2024	9	14	17	46	6	0	0	0	0	0	0	0	18	0	0	11.6	0.1	1.1
2024	9	14	17	56	6	0	0	0	0	0	0	0	17.97	0	0	11.2	0.1	1.1
2024	9	14	18	6	6	0	0	0	0	0	0	0	17.94	0	0	11.2	0.1	1.1
2024	9	14	18	16	6	0	0	0	0	0	0	0	17.92	0	0	11.2	0.1	1.1
2024	9	14	18	26	6	0	0	0	0	0	0	0	17.89	0	0	11.2	0.1	1.1
2024	9	14	18	36	6	0	0	0	0	0	0	0	17.86	0	0	11.2	0.1	1.1
2024	9	14	18	46	6	0	0	0	0	0	0	0	17.83	0	0	11.2	0.1	1.1
2024	9	14	18	56	6	0	0	0	0	0	0	0	17.81	0	0	11.2	0.1	1.1
2024	9	14	19	6	6	0	0	0	0	0	0	0	17.78	0	0	11.2	0.1	1.1
2024	9	14	19	16	6	0	0	0	0	0	0	0	17.75	0	0	11.2	0.1	1.1
2024	9	14	19	26	6	0	0	0	0	0	0	0	17.71	0	0	11.2	0.1	1.1
2024	9	14	19	36	6	0	0	0	0	0	0	0	17.68	0	0	11	0.1	1.1
2024	9	14	19	46	6	0	0	0	0	0	0	0	17.65	0	0	11	0.1	1.1
2024	9	14	19	56	6	0	0	0	0	0	0	0	17.61	0	0	11	0.1	1.1
2024	9	14	20	6	6	0	0	0	0	0	0	0	17.58	0	0	11	0.1	1.1
2024	9	14	20	16	6	0	0	0	0	0	0	0	17.55	0	0	10.8	0.1	1.1
2024	9	14	20	26	6	0	0	0	0	0	0	0	17.52	0	0	10.8	0.1	1.1
2024	9	14	20	36	6	0	0	0	0	0	0	0	17.49	0	0	11	0.1	1.1
2024	9	14	20	46	6	0	0	0	0	0	0	0	17.46	0	0	10.8	0.1	1.1
2024	9	14	20	56	6	0	0	0	0	0	0	0	17.43	0	0	10.8	0.1	1.1
2024	9	14	21	6	6	0	0	0	0	0	0	0	17.4	0	0	10.8	0.1	1.1
2024	9	14	21	16	6	0	0	0	0	0	0	0	17.38	0	0	10.8	0.1	1.1
2024	9	14	21	26	6	0	0	0	0	0	0	0	17.36	0	0	11	0.1	1.2
2024	9	14	21	36	6	0	0	0	0	0	0	0	17.33	0	0	11.2	0.1	1.2
2024	9	14	21	46	6	0	0	0	0	0	0	0	17.31	0	0	11.2	0.1	1.2
2024	9	14	21	56	6	0	0	0	0	0	0	0	17.28	0	0	11	0.1	1.2
2024	9	14	22	6	6	0	0	0	0	0	0	0	17.26	0	0	10.2	0.1	1.2
2024	9	14	22	16	6	0	0	0	0	0	0	0	17.25	0	0	10.4	0.1	1.2
2024	9	14	22	26	6	0	0	0	0	0	0	0	17.22	0	0	10.2	0.1	1.2
2024	9	14	22	36	6	0	0	0	0	0	0	0	17.21	0	0	10.2	0.1	1.2
2024	9	14	22	46	6	0	0	0	0	0	0	0	17.19	0	0	10.4	0.1	1.2
2024	9	14	22	56	6	0	0	0	0	0	0	0	17.18	0	0	11	0.1	1.2
2024	9	14	23	6	6	0	0	0	0	0	0	0	17.16	0	0	10.8	0.1	1.2
2024	9	14	23	16	6	0	0	0	0	0	0	0	17.15	0	0	10.6	0.1	1.2
2024	9	14	23	26	6	0	0	0	0	0	0	0	17.14	0	0	10.2	0.1	1.2
2024	9	14	23	36	6	0	0	0	0	0	0	0	17.14	0	0	10	0.1	1.2
2024	9	14	23	46	6	0	0	0	0	0	0	0	17.12	0	0	10	0.1	1.2
2024	9	14	23	56	6	0	0	0	0	0	0	0	17.12	0	0	10.2	0.1	1.2

Reinhackle (0365)

Year	Month	Day	Hour	Minute	Second	IceDetection	Heading	Pitch	Roll	StdDevHeading	StdDevPitch	StdDevRoll	Temperature	Pressure	StdDevPressure	Voltage	CellBegin	CellEnd
2024	9	15	0	6	6	0	0	0	0	0	0	0	17.11	0	0	10.4	0.1	1.2
2024	9	15	0	16	6	0	0	0	0	0	0	0	17.11	0	0	10.4	0.1	1.2
2024	9	15	0	26	6	0	0	0	0	0	0	0	17.11	0	0	10.2	0.1	1.2
2024	9	15	0	36	6	0	0	0	0	0	0	0	17.1	0	0	10.2	0.1	1.2
2024	9	15	0	46	6	0	0	0	0	0	0	0	17.1	0	0	10.2	0.1	1.2
2024	9	15	0	56	6	0	0	0	0	0	0	0	17.1	0	0	11.2	0.1	1.2
2024	9	15	1	6	6	0	0	0	0	0	0	0	17.1	0	0	11.4	0.1	1.2
2024	9	15	1	16	6	0	0	0	0	0	0	0	17.1	0	0	11.4	0.1	1.2
2024	9	15	1	26	6	0	0	0	0	0	0	0	17.1	0	0	11.4	0.1	1.2
2024	9	15	1	36	6	0	0	0	0	0	0	0	17.11	0	0	11.4	0.1	1.2
2024	9	15	1	46	6	0	0	0	0	0	0	0	17.1	0	0	11.4	0.1	1.2
2024	9	15	1	56	6	0	0	0	0	0	0	0	17.1	0	0	11.4	0.1	1.2
2024	9	15	2	6	6	0	0	0	0	0	0	0	17.1	0	0	11.4	0.1	1.2
2024	9	15	2	16	6	0	0	0	0	0	0	0	17.1	0	0	11.4	0.1	1.2
2024	9	15	2	26	6	0	0	0	0	0	0	0	17.1	0	0	11.2	0.1	1.2
2024	9	15	2	36	6	0	0	0	0	0	0	0	17.11	0	0	10	0.1	1.2
2024	9	15	2	46	6	0	0	0	0	0	0	0	17.11	0	0	10	0.1	1.2
2024	9	15	2	56	6	0	0	0	0	0	0	0	17.12	0	0	10	0.1	1.2
2024	9	15	3	6	6	0	0	0	0	0	0	0	17.12	0	0	10	0.1	1.2
2024	9	15	3	16	6	0	0	0	0	0	0	0	17.12	0	0	10	0.1	1.2
2024	9	15	3	26	6	0	0	0	0	0	0	0	17.13	0	0	10	0.1	1.2
2024	9	15	3	36	6	0	0	0	0	0	0	0	17.13	0	0	10	0.1	1.2
2024	9	15	3	46	6	0	0	0	0	0	0	0	17.14	0	0	10	0.1	1.2
2024	9	15	3	56	6	0	0	0	0	0	0	0	17.14	0	0	9.8	0.1	1.2
2024	9	15	4	6	6	0	0	0	0	0	0	0	17.15	0	0	9.8	0.1	1.2
2024	9	15	4	16	6	0	0	0	0	0	0	0	17.15	0	0	9.8	0.1	1.2
2024	9	15	4	26	6	0	0	0	0	0	0	0	17.16	0	0	9.8	0.1	1.2
2024	9	15	4	36	6	0	0	0	0	0	0	0	17.16	0	0	10	0.1	1.2
2024	9	15	4	46	6	0	0	0	0	0	0	0	17.17	0	0	10	0.1	1.2
2024	9	15	4	56	6	0	0	0	0	0	0	0	17.17	0	0	10	0.1	1.2
2024	9	15	5	6	6	0	0	0	0	0	0	0	17.17	0	0	10	0.1	1.2
2024	9	15	5	16	6	0	0	0	0	0	0	0	17.19	0	0	10	0.1	1.2
2024	9	15	5	26	6	0	0	0	0	0	0	0	17.18	0	0	9.8	0.1	1.2
2024	9	15	5	36	6	0	0	0	0	0	0	0	17.19	0	0	9.8	0.1	1.2
2024	9	15	5	46	6	0	0	0	0	0	0	0	17.19	0	0	9.8	0.1	1.2
2024	9	15	5	56	6	0	0	0	0	0	0	0	17.19	0	0	9.8	0.1	1.2
2024	9	15	6	6	6	0	0	0	0	0	0	0	17.18	0	0	9.6	0.1	1.2
2024	9	15	6	16	6	0	0	0	0	0	0	0	17.18	0	0	11	0.1	1.2
2024	9	15	6	26	6	0	0	0	0	0	0	0	17.18	0	0	11	0.1	1.2
2024	9	15	6	36	6	0	0	0	0	0	0	0	17.18	0	0	11	0.1	1.2
2024	9	15	6	46	6	0	0	0	0	0	0	0	17.17	0	0	11	0.1	1.2
2024	9	15	6	56	6	0	0	0	0	0	0	0	17.17	0	0	11	0.1	1.2
2024	9	15	7	6	6	0	0	0	0	0	0	0	17.17	0	0	11	0.1	1.2
2024	9	15	7	16	6	0	0	0	0	0	0	0	17.16	0	0	11	0.1	1.2
2024	9	15	7	26	6	0	0	0	0	0	0	0	17.16	0	0	11	0.1	1.2
2024	9	15	7	36	6	0	0	0	0	0	0	0	17.15	0	0	11.2	0.1	1.2
2024	9	15	7	46	6	0	0	0	0	0	0	0	17.16	0	0	11.4	0.1	1.2
2024	9	15	7	56	6	0	0	0	0	0	0	0	17.16	0	0	11.6	0.1	1.2

Reinhackle (0365)

Year	Month	Day	Hour	Minute	Second	IceDetection	Heading	Pitch	Roll	StdDevHeading	StdDevPitch	StdDevRoll	Temperature	Pressure	StdDevPressure	Voltage	CellBegin	CellEnd
2024	9	15	8	6	6	0	0	0	0	0	0	0	17.17	0	0	11.8	0.1	1.2
2024	9	15	8	16	6	0	0	0	0	0	0	0	17.17	0	0	11.8	0.1	1.2
2024	9	15	8	26	6	0	0	0	0	0	0	0	17.19	0	0	12	0.1	1.2
2024	9	15	8	36	6	0	0	0	0	0	0	0	17.2	0	0	12	0.1	1.2
2024	9	15	8	46	6	0	0	0	0	0	0	0	17.23	0	0	12	0.1	1.2
2024	9	15	8	56	6	0	0	0	0	0	0	0	17.27	0	0	11.6	0.1	1.2
2024	9	15	9	6	6	0	0	0	0	0	0	0	17.3	0	0	11	0.1	1.2
2024	9	15	9	16	6	0	0	0	0	0	0	0	17.32	0	0	10.8	0.1	1.2
2024	9	15	9	26	6	0	0	0	0	0	0	0	17.35	0	0	11	0.1	1.2
2024	9	15	9	36	6	0	0	0	0	0	0	0	17.38	0	0	11	0.1	1.2
2024	9	15	9	46	6	0	0	0	0	0	0	0	17.41	0	0	11.4	0.1	1.2
2024	9	15	9	56	6	0	0	0	0	0	0	0	17.45	0	0	11.6	0.1	1.2
2024	9	15	10	6	6	0	0	0	0	0	0	0	17.48	0	0	11.4	0.1	1.2
2024	9	15	10	16	6	0	0	0	0	0	0	0	17.51	0	0	11.8	0.1	1.2
2024	9	15	10	26	6	0	0	0	0	0	0	0	17.54	0	0	11.8	0.1	1.2
2024	9	15	10	36	6	0	0	0	0	0	0	0	17.57	0	0	11.8	0.1	1.2
2024	9	15	10	46	6	0	0	0	0	0	0	0	17.61	0	0	12	0.1	1.2
2024	9	15	10	56	6	0	0	0	0	0	0	0	17.64	0	0	12	0.1	1.2
2024	9	15	11	6	6	0	0	0	0	0	0	0	17.66	0	0	12	0.1	1.2
2024	9	15	11	16	6	0	0	0	0	0	0	0	17.7	0	0	12	0.1	1.2
2024	9	15	11	26	6	0	0	0	0	0	0	0	17.73	0	0	11.8	0.1	1.2
2024	9	15	11	36	6	0	0	0	0	0	0	0	17.76	0	0	11.8	0.1	1.2
2024	9	15	11	46	6	0	0	0	0	0	0	0	17.79	0	0	11.8	0.1	1.2
2024	9	15	11	56	6	0	0	0	0	0	0	0	17.83	0	0	11.8	0.1	1.2
2024	9	15	12	6	6	0	0	0	0	0	0	0	17.86	0	0	11.8	0.1	1.2
2024	9	15	12	16	6	0	0	0	0	0	0	0	17.89	0	0	11.8	0.1	1.2
2024	9	15	12	26	6	0	0	0	0	0	0	0	17.92	0	0	11.8	0.1	1.2
2024	9	15	12	36	6	0	0	0	0	0	0	0	17.95	0	0	12	0.1	1.2
2024	9	15	12	46	6	0	0	0	0	0	0	0	17.98	0	0	12	0.1	1.2
2024	9	15	12	56	6	0	0	0	0	0	0	0	18	0	0	12.4	0.1	1.2
2024	9	15	13	6	6	0	0	0	0	0	0	0	18.02	0	0	12.8	0.1	1.2
2024	9	15	13	16	6	0	0	0	0	0	0	0	18.04	0	0	12.8	0.1	1.2
2024	9	15	13	26	6	0	0	0	0	0	0	0	18.05	0	0	12.8	0.1	1.2
2024	9	15	13	36	6	0	0	0	0	0	0	0	18.07	0	0	12.8	0.1	1.2
2024	9	15	13	46	6	0	0	0	0	0	0	0	18.08	0	0	12.6	0.1	1.2
2024	9	15	13	56	6	0	0	0	0	0	0	0	18.09	0	0	12.6	0.1	1.2
2024	9	15	14	6	6	0	0	0	0	0	0	0	18.11	0	0	12.6	0.1	1.2
2024	9	15	14	16	6	0	0	0	0	0	0	0	18.11	0	0	12.4	0.1	1.2
2024	9	15	14	26	6	0	0	0	0	0	0	0	18.11	0	0	12.4	0.1	1.2
2024	9	15	14	36	6	0	0	0	0	0	0	0	18.12	0	0	12.4	0.1	1.2
2024	9	15	14	46	6	0	0	0	0	0	0	0	18.13	0	0	12.2	0.1	1.2
2024	9	15	14	56	6	0	0	0	0	0	0	0	18.13	0	0	12.2	0.1	1.1
2024	9	15	15	6	6	0	0	0	0	0	0	0	18.13	0	0	12.2	0.1	1.2
2024	9	15	15	16	6	0	0	0	0	0	0	0	18.13	0	0	13	0.1	1.2
2024	9	15	15	26	6	0	0	0	0	0	0	0	18.12	0	0	12.4	0.1	1.2
2024	9	15	15	36	6	0	0	0	0	0	0	0	18.11	0	0	12.4	0.1	1.1
2024	9	15	15	46	6	0	0	0	0	0	0	0	18.1	0	0	12.6	0.1	1.1
2024	9	15	15	56	6	0	0	0	0	0	0	0	18.09	0	0	12.2	0.1	1.1

Reinhackle (0365)

Year	Month	Day	Hour	Minute	Second	IceDetection	Heading	Pitch	Roll	StdDevHeading	StdDevPitch	StdDevRoll	Temperature	Pressure	StdDevPressure	Voltage	CellBegin	CellEnd
2024	9	15	16	6	6	0	0	0	0	0	0	0	18.06	0	0	11.4	0.1	1.1
2024	9	15	16	16	6	0	0	0	0	0	0	0	18.05	0	0	12.2	0.1	1.1
2024	9	15	16	26	6	0	0	0	0	0	0	0	18.04	0	0	12	0.1	1.1
2024	9	15	16	36	6	0	0	0	0	0	0	0	18	0	0	11.2	0.1	1.1
2024	9	15	16	46	6	0	0	0	0	0	0	0	18	0	0	11.4	0.1	1.1
2024	9	15	16	56	6	0	0	0	0	0	0	0	17.97	0	0	11	0.1	1.1
2024	9	15	17	6	6	0	0	0	0	0	0	0	17.97	0	0	11.2	0.1	1.1
2024	9	15	17	16	6	0	0	0	0	0	0	0	17.94	0	0	11	0.1	1.1
2024	9	15	17	26	6	0	0	0	0	0	0	0	17.92	0	0	10.8	0.1	1.2
2024	9	15	17	36	6	0	0	0	0	0	0	0	17.91	0	0	10.6	0.1	1.2
2024	9	15	17	46	6	0	0	0	0	0	0	0	17.9	0	0	10.6	0.1	1.2
2024	9	15	17	56	6	0	0	0	0	0	0	0	17.88	0	0	10.6	0.1	1.2
2024	9	15	18	6	6	0	0	0	0	0	0	0	17.87	0	0	10.6	0.1	1.2
2024	9	15	18	16	6	0	0	0	0	0	0	0	17.85	0	0	10.6	0.1	1.2
2024	9	15	18	26	6	0	0	0	0	0	0	0	17.83	0	0	10.4	0.1	1.2
2024	9	15	18	36	6	0	0	0	0	0	0	0	17.81	0	0	10.4	0.1	1.2
2024	9	15	18	46	6	0	0	0	0	0	0	0	17.79	0	0	10.2	0.1	1.2
2024	9	15	18	56	6	0	0	0	0	0	0	0	17.77	0	0	10.2	0.1	1.2
2024	9	15	19	6	6	0	0	0	0	0	0	0	17.74	0	0	10.2	0.1	1.2
2024	9	15	19	16	6	0	0	0	0	0	0	0	17.71	0	0	10	0.1	1.2
2024	9	15	19	26	6	0	0	0	0	0	0	0	17.68	0	0	10.2	0.1	1.2
2024	9	15	19	36	6	0	0	0	0	0	0	0	17.66	0	0	10.4	0.1	1.2
2024	9	15	19	46	6	0	0	0	0	0	0	0	17.63	0	0	10.4	0.1	1.2
2024	9	15	19	56	6	0	0	0	0	0	0	0	17.61	0	0	10.4	0.1	1.2
2024	9	15	20	6	6	0	0	0	0	0	0	0	17.58	0	0	10.2	0.1	1.2
2024	9	15	20	16	6	0	0	0	0	0	0	0	17.55	0	0	10.2	0.1	1.2
2024	9	15	20	26	6	0	0	0	0	0	0	0	17.52	0	0	10.2	0.1	1.2
2024	9	15	20	36	6	0	0	0	0	0	0	0	17.49	0	0	10.2	0.1	1.2
2024	9	15	20	46	6	0	0	0	0	0	0	0	17.48	0	0	10	0.1	1.2
2024	9	15	20	56	6	0	0	0	0	0	0	0	17.45	0	0	10	0.1	1.2
2024	9	15	21	6	6	0	0	0	0	0	0	0	17.42	0	0	9.8	0.1	1.2
2024	9	15	21	16	6	0	0	0	0	0	0	0	17.4	0	0	9.8	0.1	1.2
2024	9	15	21	26	6	0	0	0	0	0	0	0	17.38	0	0	10.2	0.1	1.2
2024	9	15	21	36	6	0	0	0	0	0	0	0	17.36	0	0	10.4	0.1	1.2
2024	9	15	21	46	6	0	0	0	0	0	0	0	17.34	0	0	10.6	0.1	1.2
2024	9	15	21	56	6	0	0	0	0	0	0	0	17.33	0	0	11.2	0.1	1.2
2024	9	15	22	6	6	0	0	0	0	0	0	0	17.3	0	0	10.8	0.1	1.2
2024	9	15	22	16	6	0	0	0	0	0	0	0	17.29	0	0	10.6	0.1	1.2
2024	9	15	22	26	6	0	0	0	0	0	0	0	17.27	0	0	10.6	0.1	1.2
2024	9	15	22	36	6	0	0	0	0	0	0	0	17.25	0	0	10.4	0.1	1.2
2024	9	15	22	46	6	0	0	0	0	0	0	0	17.23	0	0	10.2	0.1	1.2
2024	9	15	22	56	6	0	0	0	0	0	0	0	17.22	0	0	10.2	0.1	1.2
2024	9	15	23	6	6	0	0	0	0	0	0	0	17.21	0	0	10.2	0.1	1.2
2024	9	15	23	16	6	0	0	0	0	0	0	0	17.19	0	0	10.4	0.1	1.2
2024	9	15	23	26	6	0	0	0	0	0	0	0	17.19	0	0	10.8	0.1	1.2
2024	9	15	23	36	6	0	0	0	0	0	0	0	17.19	0	0	10.6	0.1	1.2
2024	9	15	23	46	6	0	0	0	0	0	0	0	17.19	0	0	11	0.1	1.2
2024	9	15	23	56	6	0	0	0	0	0	0	0	17.19	0	0	10.8	0.1	1.2

Reinhackle (0365)

Year	Month	Day	Hour	Minute	Second	IceDetection	Heading	Pitch	Roll	StdDevHeading	StdDevPitch	StdDevRoll	Temperature	Pressure	StdDevPressure	Voltage	CellBegin	CellEnd
2024	9	16	0	6	6	0	0	0	0	0	0	0	17.18	0	0	10.4	0.1	1.2
2024	9	16	0	16	6	0	0	0	0	0	0	0	17.18	0	0	10.2	0.1	1.2
2024	9	16	0	26	6	0	0	0	0	0	0	0	17.17	0	0	10.8	0.1	1.2
2024	9	16	0	36	6	0	0	0	0	0	0	0	17.16	0	0	11	0.1	1.2
2024	9	16	0	46	6	0	0	0	0	0	0	0	17.15	0	0	11.2	0.1	1.2
2024	9	16	0	56	6	0	0	0	0	0	0	0	17.15	0	0	10.8	0.1	1.2
2024	9	16	1	6	6	0	0	0	0	0	0	0	17.14	0	0	10.6	0.1	1.2
2024	9	16	1	16	6	0	0	0	0	0	0	0	17.14	0	0	10.6	0.1	1.2
2024	9	16	1	26	6	0	0	0	0	0	0	0	17.14	0	0	10.6	0.1	1.2
2024	9	16	1	36	6	0	0	0	0	0	0	0	17.15	0	0	10.6	0.1	1.2
2024	9	16	1	46	6	0	0	0	0	0	0	0	17.16	0	0	10.6	0.1	1.2
2024	9	16	1	56	6	0	0	0	0	0	0	0	17.16	0	0	10.6	0.1	1.2
2024	9	16	2	6	6	0	0	0	0	0	0	0	17.17	0	0	10.6	0.1	1.2
2024	9	16	2	16	6	0	0	0	0	0	0	0	17.17	0	0	10.6	0.1	1.2
2024	9	16	2	26	6	0	0	0	0	0	0	0	17.19	0	0	10.6	0.1	1.2
2024	9	16	2	36	6	0	0	0	0	0	0	0	17.19	0	0	10.6	0.1	1.2
2024	9	16	2	46	6	0	0	0	0	0	0	0	17.2	0	0	10.2	0.1	1.2
2024	9	16	2	56	6	0	0	0	0	0	0	0	17.21	0	0	10.4	0.1	1.2
2024	9	16	3	6	6	0	0	0	0	0	0	0	17.22	0	0	10.6	0.1	1.2
2024	9	16	3	16	6	0	0	0	0	0	0	0	17.22	0	0	10.4	0.1	1.2
2024	9	16	3	26	6	0	0	0	0	0	0	0	17.23	0	0	10.4	0.1	1.2
2024	9	16	3	36	6	0	0	0	0	0	0	0	17.23	0	0	10.4	0.1	1.2
2024	9	16	3	46	6	0	0	0	0	0	0	0	17.24	0	0	10.4	0.1	1.2
2024	9	16	3	56	6	0	0	0	0	0	0	0	17.25	0	0	10.4	0.1	1.2
2024	9	16	4	6	6	0	0	0	0	0	0	0	17.26	0	0	10.4	0.1	1.2
2024	9	16	4	16	6	0	0	0	0	0	0	0	17.27	0	0	10.4	0.1	1.2
2024	9	16	4	26	6	0	0	0	0	0	0	0	17.28	0	0	10.4	0.1	1.2
2024	9	16	4	36	6	0	0	0	0	0	0	0	17.28	0	0	10.4	0.1	1.2
2024	9	16	4	46	6	0	0	0	0	0	0	0	17.29	0	0	10.4	0.1	1.2
2024	9	16	4	56	6	0	0	0	0	0	0	0	17.3	0	0	10.4	0.1	1.2
2024	9	16	5	6	6	0	0	0	0	0	0	0	17.32	0	0	10.4	0.1	1.2
2024	9	16	5	16	6	0	0	0	0	0	0	0	17.33	0	0	10.4	0.1	1.2
2024	9	16	5	26	6	0	0	0	0	0	0	0	17.34	0	0	10.4	0.1	1.2
2024	9	16	5	36	6	0	0	0	0	0	0	0	17.34	0	0	10.4	0.1	1.2
2024	9	16	5	46	6	0	0	0	0	0	0	0	17.36	0	0	10.4	0.1	1.2
2024	9	16	5	56	6	0	0	0	0	0	0	0	17.36	0	0	10.4	0.1	1.2
2024	9	16	6	6	6	0	0	0	0	0	0	0	17.36	0	0	10.2	0.1	1.2
2024	9	16	6	16	6	0	0	0	0	0	0	0	17.37	0	0	10.2	0.1	1.2
2024	9	16	6	26	6	0	0	0	0	0	0	0	17.37	0	0	10.2	0.1	1.2
2024	9	16	6	36	6	0	0	0	0	0	0	0	17.37	0	0	10.2	0.1	1.2
2024	9	16	6	46	6	0	0	0	0	0	0	0	17.37	0	0	10	0.1	1.2
2024	9	16	6	56	6	0	0	0	0	0	0	0	17.37	0	0	10	0.1	1.2
2024	9	16	7	6	6	0	0	0	0	0	0	0	17.38	0	0	9.8	0.1	1.2
2024	9	16	7	16	6	0	0	0	0	0	0	0	17.38	0	0	10	0.1	1.2
2024	9	16	7	26	6	0	0	0	0	0	0	0	17.38	0	0	10	0.1	1.2
2024	9	16	7	36	6	0	0	0	0	0	0	0	17.39	0	0	10	0.1	1.2
2024	9	16	7	46	6	0	0	0	0	0	0	0	17.39	0	0	10.2	0.1	1.2
2024	9	16	7	56	6	0	0	0	0	0	0	0	17.4	0	0	10.4	0.1	1.2

Reinhackle (0365)

Year	Month	Day	Hour	Minute	Second	IceDetection	Heading	Pitch	Roll	StdDevHeading	StdDevPitch	StdDevRoll	Temperature	Pressure	StdDevPressure	Voltage	CellBegin	CellEnd
2024	9	16	8	6	6	0	0	0	0	0	0	0	17.4	0	0	10.6	0.1	1.2
2024	9	16	8	16	6	0	0	0	0	0	0	0	17.4	0	0	10.6	0.1	1.2
2024	9	16	8	26	6	0	0	0	0	0	0	0	17.4	0	0	10.8	0.1	1.2
2024	9	16	8	36	6	0	0	0	0	0	0	0	17.41	0	0	10.8	0.1	1.2
2024	9	16	8	46	6	0	0	0	0	0	0	0	17.46	0	0	11	0.1	1.2
2024	9	16	8	56	6	0	0	0	0	0	0	0	17.47	0	0	10.6	0.1	1.2
2024	9	16	9	6	6	0	0	0	0	0	0	0	17.49	0	0	10.4	0.1	1.2
2024	9	16	9	16	6	0	0	0	0	0	0	0	17.51	0	0	10.6	0.1	1.2
2024	9	16	9	26	6	0	0	0	0	0	0	0	17.53	0	0	10.6	0.1	1.2
2024	9	16	9	36	6	0	0	0	0	0	0	0	17.56	0	0	10.6	0.1	1.2
2024	9	16	9	46	6	0	0	0	0	0	0	0	17.58	0	0	11.4	0.1	1.2
2024	9	16	9	56	6	0	0	0	0	0	0	0	17.6	0	0	11.8	0.1	1.2
2024	9	16	10	6	6	0	0	0	0	0	0	0	17.63	0	0	11.8	0.1	1.2
2024	9	16	10	16	6	0	0	0	0	0	0	0	17.66	0	0	11.4	0.1	1.2
2024	9	16	10	26	6	0	0	0	0	0	0	0	17.68	0	0	11.8	0.1	1.2
2024	9	16	10	36	6	0	0	0	0	0	0	0	17.71	0	0	11.8	0.1	1.2
2024	9	16	10	46	6	0	0	0	0	0	0	0	17.74	0	0	11.4	0.1	1.2
2024	9	16	10	56	6	0	0	0	0	0	0	0	17.76	0	0	11.8	0.1	1.2
2024	9	16	11	6	6	0	0	0	0	0	0	0	17.79	0	0	11.8	0.1	1.2
2024	9	16	11	16	6	0	0	0	0	0	0	0	17.81	0	0	12	0.1	1.2
2024	9	16	11	26	6	0	0	0	0	0	0	0	17.84	0	0	12.2	0.1	1.2
2024	9	16	11	36	6	0	0	0	0	0	0	0	17.87	0	0	12	0.1	1.2
2024	9	16	11	46	6	0	0	0	0	0	0	0	17.88	0	0	12	0.1	1.2
2024	9	16	11	56	6	0	0	0	0	0	0	0	17.9	0	0	12	0.1	1.2
2024	9	16	12	6	6	0	0	0	0	0	0	0	17.92	0	0	11.8	0.1	1.2
2024	9	16	12	16	6	0	0	0	0	0	0	0	17.93	0	0	11.8	0.1	1.2
2024	9	16	12	26	6	0	0	0	0	0	0	0	17.94	0	0	11.8	0.1	1.2
2024	9	16	12	36	6	0	0	0	0	0	0	0	17.96	0	0	11.8	0.1	1.2
2024	9	16	12	46	6	0	0	0	0	0	0	0	17.96	0	0	12.4	0.1	1.2
2024	9	16	12	56	6	0	0	0	0	0	0	0	17.98	0	0	11.8	0.1	1.2
2024	9	16	13	6	6	0	0	0	0	0	0	0	17.99	0	0	12.2	0.1	1.2
2024	9	16	13	16	6	0	0	0	0	0	0	0	17.99	0	0	12.6	0.1	1.2
2024	9	16	13	26	6	0	0	0	0	0	0	0	18	0	0	12.4	0.1	1.2
2024	9	16	13	36	6	0	0	0	0	0	0	0	18	0	0	12	0.1	1.2
2024	9	16	13	46	6	0	0	0	0	0	0	0	18	0	0	12.4	0.1	1.2
2024	9	16	13	56	6	0	0	0	0	0	0	0	17.99	0	0	12.4	0.1	1.2
2024	9	16	14	6	6	0	0	0	0	0	0	0	17.98	0	0	12.2	0.1	1.2
2024	9	16	14	16	6	0	0	0	0	0	0	0	17.98	0	0	12.6	0.1	1.2
2024	9	16	14	26	6	0	0	0	0	0	0	0	17.97	0	0	12.6	0.1	1.1
2024	9	16	14	36	6	0	0	0	0	0	0	0	17.96	0	0	12.8	0.1	1.1
2024	9	16	14	46	6	0	0	0	0	0	0	0	17.96	0	0	12.8	0.1	1.2
2024	9	16	14	56	6	0	0	0	0	0	0	0	17.95	0	0	12.6	0.1	1.1
2024	9	16	15	6	6	0	0	0	0	0	0	0	17.94	0	0	12	0.1	1.1
2024	9	16	15	16	6	0	0	0	0	0	0	0	17.85	0	0	12	0.1	1.1
2024	9	16	15	26	6	0	0	0	0	0	0	0	17.81	0	0	11.8	0.1	1.1
2024	9	16	15	36	6	0	0	0	0	0	0	0	17.81	0	0	11.8	0.1	1.1
2024	9	16	15	46	6	0	0	0	0	0	0	0	17.75	0	0	11.4	0.1	1.1
2024	9	16	15	56	6	0	0	0	0	0	0	0	17.72	0	0	11	0.1	1.2

Reinhackle (0365)

Year	Month	Day	Hour	Minute	Second	IceDetection	Heading	Pitch	Roll	StdDevHeading	StdDevPitch	StdDevRoll	Temperature	Pressure	StdDevPressure	Voltage	CellBegin	CellEnd
2024	9	16	16	6	6	0	0	0	0	0	0	0	17.69	0	0	10.6	0.1	1.2
2024	9	16	16	16	6	0	0	0	0	0	0	0	17.68	0	0	10.4	0.1	1.2
2024	9	16	16	26	6	0	0	0	0	0	0	0	17.66	0	0	10	0.1	1.1
2024	9	16	16	36	6	0	0	0	0	0	0	0	17.65	0	0	10.2	0.1	1.1
2024	9	16	16	46	6	0	0	0	0	0	0	0	17.65	0	0	10.4	0.1	1.1
2024	9	16	16	56	6	0	0	0	0	0	0	0	17.63	0	0	10.4	0.1	1.1
2024	9	16	17	6	6	0	0	0	0	0	0	0	17.61	0	0	10.4	0.1	1.1
2024	9	16	17	16	6	0	0	0	0	0	0	0	17.57	0	0	10	0.1	1.1
2024	9	16	17	26	6	0	0	0	0	0	0	0	17.54	0	0	9.8	0.1	1.1
2024	9	16	17	36	6	0	0	0	0	0	0	0	17.53	0	0	10.6	0.1	1.1
2024	9	16	17	46	6	0	0	0	0	0	0	0	17.49	0	0	10.4	0.1	1.1
2024	9	16	17	56	6	0	0	0	0	0	0	0	17.46	0	0	10	0.1	1.1
2024	9	16	18	6	6	0	0	0	0	0	0	0	17.43	0	0	9.6	0.1	1.1
2024	9	16	18	16	6	0	0	0	0	0	0	0	17.4	0	0	9.6	0.1	1.1
2024	9	16	18	26	6	0	0	0	0	0	0	0	17.36	0	0	10.2	0.1	1.1
2024	9	16	18	36	6	0	0	0	0	0	0	0	17.33	0	0	10.4	0.1	1.1
2024	9	16	18	46	6	0	0	0	0	0	0	0	17.29	0	0	10.2	0.1	1.2
2024	9	16	18	56	6	0	0	0	0	0	0	0	17.25	0	0	9.6	0.1	1.2
2024	9	16	19	6	6	0	0	0	0	0	0	0	17.21	0	0	10	0.1	1.2
2024	9	16	19	16	6	0	0	0	0	0	0	0	17.17	0	0	10	0.1	1.2
2024	9	16	19	26	6	0	0	0	0	0	0	0	17.13	0	0	9.8	0.1	1.2
2024	9	16	19	36	6	0	0	0	0	0	0	0	17.09	0	0	9.8	0.1	1.2
2024	9	16	19	46	6	0	0	0	0	0	0	0	17.04	0	0	9.8	0.1	1.2
2024	9	16	19	56	6	0	0	0	0	0	0	0	17.01	0	0	9.8	0.1	1.2
2024	9	16	20	6	6	0	0	0	0	0	0	0	16.98	0	0	9.8	0.1	1.2
2024	9	16	20	16	6	0	0	0	0	0	0	0	16.95	0	0	9.6	0.1	1.2
2024	9	16	20	26	6	0	0	0	0	0	0	0	16.91	0	0	9.6	0.1	1.2
2024	9	16	20	36	6	0	0	0	0	0	0	0	16.88	0	0	9.6	0.1	1.2
2024	9	16	20	46	6	0	0	0	0	0	0	0	16.85	0	0	9.6	0.1	1.2
2024	9	16	20	56	6	0	0	0	0	0	0	0	16.81	0	0	9.6	0.1	1.2
2024	9	16	21	6	6	0	0	0	0	0	0	0	16.78	0	0	9.6	0.1	1.2
2024	9	16	21	16	6	0	0	0	0	0	0	0	16.74	0	0	9.6	0.1	1.2
2024	9	16	21	26	6	0	0	0	0	0	0	0	16.71	0	0	9.6	0.1	1.2
2024	9	16	21	36	6	0	0	0	0	0	0	0	16.68	0	0	9.6	0.1	1.2
2024	9	16	21	46	6	0	0	0	0	0	0	0	16.65	0	0	9.6	0.1	1.2
2024	9	16	21	56	6	0	0	0	0	0	0	0	16.62	0	0	9.6	0.1	1.2
2024	9	16	22	6	6	0	0	0	0	0	0	0	16.59	0	0	9.6	0.1	1.2
2024	9	16	22	16	6	0	0	0	0	0	0	0	16.57	0	0	9.6	0.1	1.2
2024	9	16	22	26	6	0	0	0	0	0	0	0	16.54	0	0	9.4	0.1	1.2
2024	9	16	22	36	6	0	0	0	0	0	0	0	16.52	0	0	9.4	0.1	1.2
2024	9	16	22	46	6	0	0	0	0	0	0	0	16.49	0	0	9.4	0.1	1.2
2024	9	16	22	56	6	0	0	0	0	0	0	0	16.48	0	0	9.4	0.1	1.2
2024	9	16	23	6	6	0	0	0	0	0	0	0	16.46	0	0	9.4	0.1	1.2
2024	9	16	23	16	6	0	0	0	0	0	0	0	16.44	0	0	9.4	0.1	1.2
2024	9	16	23	26	6	0	0	0	0	0	0	0	16.42	0	0	9.4	0.1	1.2
2024	9	16	23	36	6	0	0	0	0	0	0	0	16.4	0	0	9.2	0.1	1.2
2024	9	16	23	46	6	0	0	0	0	0	0	0	16.38	0	0	9.2	0.1	1.2
2024	9	16	23	56	6	0	0	0	0	0	0	0	16.37	0	0	9.2	0.1	1.2

Reinhackle (0365)

Year	Month	Day	Hour	Minute	Second	IceDetection	Heading	Pitch	Roll	StdDevHeading	StdDevPitch	StdDevRoll	Temperature	Pressure	StdDevPressure	Voltage	CellBegin	CellEnd
2024	9	17	0	6	6	0	0	0	0	0	0	0	16.35	0	0	9.2	0.1	1.2
2024	9	17	0	16	6	0	0	0	0	0	0	0	16.33	0	0	9.4	0.1	1.2
2024	9	17	0	26	6	0	0	0	0	0	0	0	16.32	0	0	10	0.1	1.2
2024	9	17	0	36	6	0	0	0	0	0	0	0	16.3	0	0	9.8	0.1	1.2
2024	9	17	0	46	6	0	0	0	0	0	0	0	16.29	0	0	9.8	0.1	1.2
2024	9	17	0	56	6	0	0	0	0	0	0	0	16.27	0	0	9.8	0.1	1.2
2024	9	17	1	6	6	0	0	0	0	0	0	0	16.27	0	0	9.6	0.1	1.2
2024	9	17	1	16	6	0	0	0	0	0	0	0	16.25	0	0	9.6	0.1	1.2
2024	9	17	1	26	6	0	0	0	0	0	0	0	16.25	0	0	9.6	0.1	1.2
2024	9	17	1	36	6	0	0	0	0	0	0	0	16.24	0	0	9.6	0.1	1.2
2024	9	17	1	46	6	0	0	0	0	0	0	0	16.23	0	0	9.6	0.1	1.2
2024	9	17	1	56	6	0	0	0	0	0	0	0	16.22	0	0	9.6	0.1	1.2
2024	9	17	2	6	6	0	0	0	0	0	0	0	16.22	0	0	9.6	0.1	1.2
2024	9	17	2	16	6	0	0	0	0	0	0	0	16.21	0	0	9.8	0.1	1.2
2024	9	17	2	26	6	0	0	0	0	0	0	0	16.21	0	0	10	0.1	1.2
2024	9	17	2	36	6	0	0	0	0	0	0	0	16.2	0	0	10	0.1	1.2
2024	9	17	2	46	6	0	0	0	0	0	0	0	16.2	0	0	10.6	0.1	1.2
2024	9	17	2	56	6	0	0	0	0	0	0	0	16.19	0	0	10.6	0.1	1.2
2024	9	17	3	6	6	0	0	0	0	0	0	0	16.18	0	0	10.8	0.1	1.2
2024	9	17	3	16	6	0	0	0	0	0	0	0	16.18	0	0	10.6	0.1	1.2
2024	9	17	3	26	6	0	0	0	0	0	0	0	16.17	0	0	10.4	0.1	1.2
2024	9	17	3	36	6	0	0	0	0	0	0	0	16.17	0	0	10.4	0.1	1.2
2024	9	17	3	46	6	0	0	0	0	0	0	0	16.16	0	0	10.6	0.1	1.2
2024	9	17	3	56	6	0	0	0	0	0	0	0	16.16	0	0	10.6	0.1	1.2
2024	9	17	4	6	6	0	0	0	0	0	0	0	16.15	0	0	10.6	0.1	1.2
2024	9	17	4	16	6	0	0	0	0	0	0	0	16.14	0	0	10.6	0.1	1.2
2024	9	17	4	26	6	0	0	0	0	0	0	0	16.13	0	0	10.6	0.1	1.2
2024	9	17	4	36	6	0	0	0	0	0	0	0	16.13	0	0	10.6	0.1	1.2
2024	9	17	4	46	6	0	0	0	0	0	0	0	16.12	0	0	10.6	0.1	1.2
2024	9	17	4	56	6	0	0	0	0	0	0	0	16.11	0	0	10.6	0.1	1.2
2024	9	17	5	6	6	0	0	0	0	0	0	0	16.09	0	0	10.6	0.1	1.2
2024	9	17	5	16	6	0	0	0	0	0	0	0	16.09	0	0	10.6	0.1	1.2
2024	9	17	5	26	6	0	0	0	0	0	0	0	16.07	0	0	10.8	0.1	1.2
2024	9	17	5	36	6	0	0	0	0	0	0	0	16.06	0	0	10.8	0.1	1.2
2024	9	17	5	46	6	0	0	0	0	0	0	0	16.05	0	0	10.8	0.1	1.2
2024	9	17	5	56	6	0	0	0	0	0	0	0	16.03	0	0	10.8	0.1	1.2
2024	9	17	6	6	6	0	0	0	0	0	0	0	16.02	0	0	10.8	0.1	1.2
2024	9	17	6	16	6	0	0	0	0	0	0	0	16	0	0	10.8	0.1	1.2
2024	9	17	6	26	6	0	0	0	0	0	0	0	15.99	0	0	10.8	0.1	1.2
2024	9	17	6	36	6	0	0	0	0	0	0	0	15.97	0	0	10.8	0.1	1.2
2024	9	17	6	46	6	0	0	0	0	0	0	0	15.95	0	0	10.8	0.1	1.2
2024	9	17	6	56	6	0	0	0	0	0	0	0	15.94	0	0	10.8	0.1	1.2
2024	9	17	7	6	6	0	0	0	0	0	0	0	15.92	0	0	10.8	0.1	1.2
2024	9	17	7	16	6	0	0	0	0	0	0	0	15.91	0	0	10.8	0.1	1.2
2024	9	17	7	26	6	0	0	0	0	0	0	0	15.89	0	0	10.8	0.1	1.2
2024	9	17	7	36	6	0	0	0	0	0	0	0	15.87	0	0	11.2	0.1	1.2
2024	9	17	7	46	6	0	0	0	0	0	0	0	15.86	0	0	11.4	0.1	1.2
2024	9	17	7	56	6	0	0	0	0	0	0	0	15.85	0	0	11.6	0.1	1.2

Reinhackle (0365)

Year	Month	Day	Hour	Minute	Second	IceDetection	Heading	Pitch	Roll	StdDevHeading	StdDevPitch	StdDevRoll	Temperature	Pressure	StdDevPressure	Voltage	CellBegin	CellEnd
2024	9	17	8	6	6	0	0	0	0	0	0	0	15.85	0	0	12	0.1	1.2
2024	9	17	8	16	6	0	0	0	0	0	0	0	15.84	0	0	12	0.1	1.2
2024	9	17	8	26	6	0	0	0	0	0	0	0	15.84	0	0	12	0.1	1.2
2024	9	17	8	36	6	0	0	0	0	0	0	0	15.84	0	0	11.2	0.1	1.2
2024	9	17	8	46	6	0	0	0	0	0	0	0	15.88	0	0	11	0.1	1.2
2024	9	17	8	56	6	0	0	0	0	0	0	0	15.89	0	0	10.6	0.1	1.2
2024	9	17	9	6	6	0	0	0	0	0	0	0	15.91	0	0	10.8	0.1	1.2
2024	9	17	9	16	6	0	0	0	0	0	0	0	15.93	0	0	10.8	0.1	1.2
2024	9	17	9	26	6	0	0	0	0	0	0	0	15.95	0	0	11	0.1	1.2
2024	9	17	9	36	6	0	0	0	0	0	0	0	15.96	0	0	11.2	0.1	1.2
2024	9	17	9	46	6	0	0	0	0	0	0	0	15.99	0	0	11.6	0.1	1.2
2024	9	17	9	56	6	0	0	0	0	0	0	0	16.01	0	0	11.2	0.1	1.2
2024	9	17	10	6	6	0	0	0	0	0	0	0	16.03	0	0	11.6	0.1	1.2
2024	9	17	10	16	6	0	0	0	0	0	0	0	16.06	0	0	11.4	0.1	1.2
2024	9	17	10	26	6	0	0	0	0	0	0	0	16.08	0	0	11.2	0.1	1.2
2024	9	17	10	36	6	0	0	0	0	0	0	0	16.1	0	0	11.4	0.1	1.2
2024	9	17	10	46	6	0	0	0	0	0	0	0	16.14	0	0	11.2	0.1	1.2
2024	9	17	10	56	6	0	0	0	0	0	0	0	16.16	0	0	11.2	0.1	1.2
2024	9	17	11	6	6	0	0	0	0	0	0	0	16.17	0	0	11.2	0.1	1.2
2024	9	17	11	16	6	0	0	0	0	0	0	0	16.2	0	0	11.4	0.1	1.2
2024	9	17	11	26	6	0	0	0	0	0	0	0	16.22	0	0	11.2	0.1	1.2
2024	9	17	11	36	6	0	0	0	0	0	0	0	16.25	0	0	11.2	0.1	1.2
2024	9	17	11	46	6	0	0	0	0	0	0	0	16.28	0	0	11.2	0.1	1.2
2024	9	17	11	56	6	0	0	0	0	0	0	0	16.3	0	0	11.2	0.1	1.2
2024	9	17	12	6	6	0	0	0	0	0	0	0	16.32	0	0	11.2	0.1	1.2
2024	9	17	12	16	6	0	0	0	0	0	0	0	16.35	0	0	11.2	0.1	1.2
2024	9	17	12	26	6	0	0	0	0	0	0	0	16.37	0	0	11.4	0.1	1.2
2024	9	17	12	36	6	0	0	0	0	0	0	0	16.39	0	0	11.4	0.1	1.2
2024	9	17	12	46	6	0	0	0	0	0	0	0	16.41	0	0	11.4	0.1	1.2
2024	9	17	12	56	6	0	0	0	0	0	0	0	16.42	0	0	11.2	0.1	1.2
2024	9	17	13	6	6	0	0	0	0	0	0	0	16.46	0	0	11.2	0.1	1.2
2024	9	17	13	16	6	0	0	0	0	0	0	0	16.46	0	0	11.2	0.1	1.2
2024	9	17	13	26	6	0	0	0	0	0	0	0	16.48	0	0	11.2	0.1	1.2
2024	9	17	13	36	6	0	0	0	0	0	0	0	16.49	0	0	11.4	0.1	1.2
2024	9	17	13	46	6	0	0	0	0	0	0	0	16.51	0	0	11.4	0.1	1.2
2024	9	17	13	56	6	0	0	0	0	0	0	0	16.53	0	0	11.4	0.1	1.2
2024	9	17	14	6	6	0	0	0	0	0	0	0	16.52	0	0	11.4	0.1	1.2
2024	9	17	14	16	6	0	0	0	0	0	0	0	16.53	0	0	11.4	0.1	1.2
2024	9	17	14	26	6	0	0	0	0	0	0	0	16.54	0	0	11.4	0.1	1.2
2024	9	17	14	36	6	0	0	0	0	0	0	0	16.54	0	0	11.4	0.1	1.2
2024	9	17	14	46	6	0	0	0	0	0	0	0	16.53	0	0	11.4	0.1	1.2
2024	9	17	14	56	6	0	0	0	0	0	0	0	16.54	0	0	11.2	0.1	1.2
2024	9	17	15	6	6	0	0	0	0	0	0	0	16.52	0	0	11.2	0.1	1.2
2024	9	17	15	16	6	0	0	0	0	0	0	0	16.52	0	0	13.2	0.1	1.2
2024	9	17	15	26	6	0	0	0	0	0	0	0	16.52	0	0	13.2	0.1	1.2
2024	9	17	15	36	6	0	0	0	0	0	0	0	16.5	0	0	13.2	0.1	1.2
2024	9	17	15	46	6	0	0	0	0	0	0	0	16.5	0	0	13.2	0.1	1.2
2024	9	17	15	56	6	0	0	0	0	0	0	0	16.49	0	0	13.2	0.1	1.2

Reinhackle (0365)

Year	Month	Day	Hour	Minute	Second	IceDetection	Heading	Pitch	Roll	StdDevHeading	StdDevPitch	StdDevRoll	Temperature	Pressure	StdDevPressure	Voltage	CellBegin	CellEnd
2024	9	17	16	6	6	0	0	0	0	0	0	0	16.47	0	0	13.2	0.1	1.2
2024	9	17	16	16	6	0	0	0	0	0	0	0	16.46	0	0	13.4	0.1	1.2
2024	9	17	16	26	6	0	0	0	0	0	0	0	16.44	0	0	13.4	0.1	1.2
2024	9	17	16	36	6	0	0	0	0	0	0	0	16.42	0	0	13	0.1	1.2
2024	9	17	16	46	6	0	0	0	0	0	0	0	16.41	0	0	12.8	0.1	1.2
2024	9	17	16	56	6	0	0	0	0	0	0	0	16.4	0	0	12.6	0.1	1.2
2024	9	17	17	6	6	0	0	0	0	0	0	0	16.38	0	0	12.4	0.1	1.2
2024	9	17	17	16	6	0	0	0	0	0	0	0	16.35	0	0	12.2	0.1	1.2
2024	9	17	17	26	6	0	0	0	0	0	0	0	16.33	0	0	12	0.1	1.2
2024	9	17	17	36	6	0	0	0	0	0	0	0	16.31	0	0	11.8	0.1	1.2
2024	9	17	17	46	6	0	0	0	0	0	0	0	16.29	0	0	11.6	0.1	1.2
2024	9	17	17	56	6	0	0	0	0	0	0	0	16.28	0	0	11.6	0.1	1.2
2024	9	17	18	6	6	0	0	0	0	0	0	0	16.26	0	0	11.4	0.1	1.2
2024	9	17	18	16	6	0	0	0	0	0	0	0	16.24	0	0	11.4	0.1	1.2
2024	9	17	18	26	6	0	0	0	0	0	0	0	16.23	0	0	11.4	0.1	1.2
2024	9	17	18	36	6	0	0	0	0	0	0	0	16.21	0	0	11.4	0.1	1.2
2024	9	17	18	46	6	0	0	0	0	0	0	0	16.19	0	0	11.4	0.1	1.2
2024	9	17	18	56	6	0	0	0	0	0	0	0	16.16	0	0	11.4	0.1	1.2
2024	9	17	19	6	6	0	0	0	0	0	0	0	16.14	0	0	11.6	0.1	1.2
2024	9	17	19	16	6	0	0	0	0	0	0	0	16.12	0	0	11	0.1	1.2
2024	9	17	19	26	6	0	0	0	0	0	0	0	16.09	0	0	10.4	0.1	1.2
2024	9	17	19	36	6	0	0	0	0	0	0	0	16.06	0	0	10.4	0.1	1.2
2024	9	17	19	46	6	0	0	0	0	0	0	0	16.04	0	0	10.4	0.1	1.2
2024	9	17	19	56	6	0	0	0	0	0	0	0	16	0	0	10.2	0.1	1.2
2024	9	17	20	6	6	0	0	0	0	0	0	0	15.98	0	0	10.2	0.1	1.2
2024	9	17	20	16	6	0	0	0	0	0	0	0	15.95	0	0	10.2	0.1	1.2
2024	9	17	20	26	6	0	0	0	0	0	0	0	15.93	0	0	10	0.1	1.2
2024	9	17	20	36	6	0	0	0	0	0	0	0	15.9	0	0	10	0.1	1.2
2024	9	17	20	46	6	0	0	0	0	0	0	0	15.88	0	0	10	0.1	1.2
2024	9	17	20	56	6	0	0	0	0	0	0	0	15.86	0	0	10	0.1	1.2
2024	9	17	21	6	6	0	0	0	0	0	0	0	15.84	0	0	10	0.1	1.2
2024	9	17	21	16	6	0	0	0	0	0	0	0	15.82	0	0	9.8	0.1	1.2
2024	9	17	21	26	6	0	0	0	0	0	0	0	15.8	0	0	9.8	0.1	1.2
2024	9	17	21	36	6	0	0	0	0	0	0	0	15.77	0	0	9.6	0.1	1.2
2024	9	17	21	46	6	0	0	0	0	0	0	0	15.76	0	0	9.4	0.1	1.2
2024	9	17	21	56	6	0	0	0	0	0	0	0	15.74	0	0	9.4	0.1	1.2
2024	9	17	22	6	6	0	0	0	0	0	0	0	15.72	0	0	9.2	0.1	1.2
2024	9	17	22	16	6	0	0	0	0	0	0	0	15.71	0	0	9.6	0.1	1.2
2024	9	17	22	26	6	0	0	0	0	0	0	0	15.69	0	0	9.4	0.1	1.2
2024	9	17	22	36	6	0	0	0	0	0	0	0	15.68	0	0	9.2	0.1	1.2
2024	9	17	22	46	6	0	0	0	0	0	0	0	15.66	0	0	9.2	0.1	1.2
2024	9	17	22	56	6	0	0	0	0	0	0	0	15.65	0	0	9.2	0.1	1.2
2024	9	17	23	6	6	0	0	0	0	0	0	0	15.63	0	0	9.2	0.1	1.2
2024	9	17	23	16	6	0	0	0	0	0	0	0	15.62	0	0	9.2	0.1	1.2
2024	9	17	23	26	6	0	0	0	0	0	0	0	15.61	0	0	10.2	0.1	1.2
2024	9	17	23	36	6	0	0	0	0	0	0	0	15.61	0	0	10.8	0.1	1.2
2024	9	17	23	46	6	0	0	0	0	0	0	0	15.6	0	0	10.6	0.1	1.2
2024	9	17	23	56	6	0	0	0	0	0	0	0	15.59	0	0	10.2	0.1	1.2

Reinhackle (0365)

Year	Month	Day	Hour	Minute	Second	IceDetection	Heading	Pitch	Roll	StdDevHeading	StdDevPitch	StdDevRoll	Temperature	Pressure	StdDevPressure	Voltage	CellBegin	CellEnd
2024	9	18	0	6	6	0	0	0	0	0	0	0	15.59	0	0	9.6	0.1	1.2
2024	9	18	0	16	6	0	0	0	0	0	0	0	15.59	0	0	10.2	0.1	1.2
2024	9	18	0	26	6	0	0	0	0	0	0	0	15.58	0	0	10.2	0.1	1.2
2024	9	18	0	36	6	0	0	0	0	0	0	0	15.58	0	0	10.2	0.1	1.2
2024	9	18	0	46	6	0	0	0	0	0	0	0	15.58	0	0	10	0.1	1.2
2024	9	18	0	56	6	0	0	0	0	0	0	0	15.58	0	0	10	0.1	1.2
2024	9	18	1	6	6	0	0	0	0	0	0	0	15.58	0	0	10	0.1	1.2
2024	9	18	1	16	6	0	0	0	0	0	0	0	15.57	0	0	10	0.1	1.2
2024	9	18	1	26	6	0	0	0	0	0	0	0	15.58	0	0	10	0.1	1.2
2024	9	18	1	36	6	0	0	0	0	0	0	0	15.58	0	0	10	0.1	1.2
2024	9	18	1	46	6	0	0	0	0	0	0	0	15.57	0	0	10	0.1	1.2
2024	9	18	1	56	6	0	0	0	0	0	0	0	15.58	0	0	10	0.1	1.2
2024	9	18	2	6	6	0	0	0	0	0	0	0	15.58	0	0	10.2	0.1	1.2
2024	9	18	2	16	6	0	0	0	0	0	0	0	15.59	0	0	10.2	0.1	1.2
2024	9	18	2	26	6	0	0	0	0	0	0	0	15.59	0	0	10.2	0.1	1.2
2024	9	18	2	36	6	0	0	0	0	0	0	0	15.59	0	0	10.4	0.1	1.2
2024	9	18	2	46	6	0	0	0	0	0	0	0	15.59	0	0	10.4	0.1	1.2
2024	9	18	2	56	6	0	0	0	0	0	0	0	15.6	0	0	10.4	0.1	1.2
2024	9	18	3	6	6	0	0	0	0	0	0	0	15.61	0	0	10.4	0.1	1.2
2024	9	18	3	16	6	0	0	0	0	0	0	0	15.61	0	0	10.2	0.1	1.2
2024	9	18	3	26	6	0	0	0	0	0	0	0	15.62	0	0	10.2	0.1	1.2
2024	9	18	3	36	6	0	0	0	0	0	0	0	15.63	0	0	10.2	0.1	1.2
2024	9	18	3	46	6	0	0	0	0	0	0	0	15.64	0	0	10.2	0.1	1.2
2024	9	18	3	56	6	0	0	0	0	0	0	0	15.64	0	0	10.2	0.1	1.2
2024	9	18	4	6	6	0	0	0	0	0	0	0	15.64	0	0	10.2	0.1	1.2
2024	9	18	4	16	6	0	0	0	0	0	0	0	15.65	0	0	10.2	0.1	1.2
2024	9	18	4	26	6	0	0	0	0	0	0	0	15.65	0	0	10.2	0.1	1.2
2024	9	18	4	36	6	0	0	0	0	0	0	0	15.65	0	0	10.2	0.1	1.2
2024	9	18	4	46	6	0	0	0	0	0	0	0	15.66	0	0	10.2	0.1	1.2
2024	9	18	4	56	6	0	0	0	0	0	0	0	15.66	0	0	10.6	0.1	1.2
2024	9	18	5	6	6	0	0	0	0	0	0	0	15.66	0	0	10.4	0.1	1.2
2024	9	18	5	16	6	0	0	0	0	0	0	0	15.67	0	0	10.4	0.1	1.2
2024	9	18	5	26	6	0	0	0	0	0	0	0	15.67	0	0	10.2	0.1	1.2
2024	9	18	5	36	6	0	0	0	0	0	0	0	15.67	0	0	10.2	0.1	1.2
2024	9	18	5	46	6	0	0	0	0	0	0	0	15.68	0	0	10.2	0.1	1.2
2024	9	18	5	56	6	0	0	0	0	0	0	0	15.68	0	0	10.2	0.1	1.2
2024	9	18	6	6	6	0	0	0	0	0	0	0	15.68	0	0	10.2	0.1	1.2
2024	9	18	6	16	6	0	0	0	0	0	0	0	15.68	0	0	10.2	0.1	1.2
2024	9	18	6	26	6	0	0	0	0	0	0	0	15.68	0	0	10.2	0.1	1.2
2024	9	18	6	36	6	0	0	0	0	0	0	0	15.68	0	0	10.2	0.1	1.2
2024	9	18	6	46	6	0	0	0	0	0	0	0	15.68	0	0	10.2	0.1	1.2
2024	9	18	6	56	6	0	0	0	0	0	0	0	15.68	0	0	10.2	0.1	1.2
2024	9	18	7	6	6	0	0	0	0	0	0	0	15.68	0	0	10.2	0.1	1.2
2024	9	18	7	16	6	0	0	0	0	0	0	0	15.68	0	0	10.2	0.1	1.2
2024	9	18	7	26	6	0	0	0	0	0	0	0	15.68	0	0	10.2	0.1	1.2
2024	9	18	7	36	6	0	0	0	0	0	0	0	15.68	0	0	10.4	0.1	1.2
2024	9	18	7	46	6	0	0	0	0	0	0	0	15.69	0	0	10.8	0.1	1.2
2024	9	18	7	56	6	0	0	0	0	0	0	0	15.7	0	0	11	0.1	1.2

Reinhackle (0365)

Year	Month	Day	Hour	Minute	Second	IceDetection	Heading	Pitch	Roll	StdDevHeading	StdDevPitch	StdDevRoll	Temperature	Pressure	StdDevPressure	Voltage	CellBegin	CellEnd
2024	9	18	8	6	6	0	0	0	0	0	0	0	15.71	0	0	11.2	0.1	1.2
2024	9	18	8	16	6	0	0	0	0	0	0	0	15.71	0	0	11.4	0.1	1.2
2024	9	18	8	26	6	0	0	0	0	0	0	0	15.73	0	0	11.4	0.1	1.2
2024	9	18	8	36	6	0	0	0	0	0	0	0	15.75	0	0	11.4	0.1	1.2
2024	9	18	8	46	6	0	0	0	0	0	0	0	15.81	0	0	11.8	0.1	1.2
2024	9	18	8	56	6	0	0	0	0	0	0	0	15.86	0	0	12.8	0.1	1.2
2024	9	18	9	6	6	0	0	0	0	0	0	0	15.91	0	0	12.8	0.1	1.2
2024	9	18	9	16	6	0	0	0	0	0	0	0	15.96	0	0	11.2	0.1	1.2
2024	9	18	9	26	6	0	0	0	0	0	0	0	15.97	0	0	10.6	0.1	1.2
2024	9	18	9	36	6	0	0	0	0	0	0	0	15.97	0	0	10.2	0.1	1.2
2024	9	18	9	46	6	0	0	0	0	0	0	0	15.99	0	0	10.2	0.1	1.2
2024	9	18	9	56	6	0	0	0	0	0	0	0	16.02	0	0	10.4	0.1	1.2
2024	9	18	10	6	6	0	0	0	0	0	0	0	16.09	0	0	10.8	0.1	1.2
2024	9	18	10	16	6	0	0	0	0	0	0	0	16.12	0	0	10.8	0.1	1.2
2024	9	18	10	26	6	0	0	0	0	0	0	0	16.11	0	0	11	0.1	1.2
2024	9	18	10	36	6	0	0	0	0	0	0	0	16.15	0	0	11	0.1	1.2
2024	9	18	10	46	6	0	0	0	0	0	0	0	16.19	0	0	11.2	0.1	1.2
2024	9	18	10	56	6	0	0	0	0	0	0	0	16.17	0	0	10.4	0.1	1.2
2024	9	18	11	6	6	0	0	0	0	0	0	0	16.18	0	0	10.4	0.1	1.2
2024	9	18	11	16	6	0	0	0	0	0	0	0	16.17	0	0	10.4	0.1	1.2
2024	9	18	11	26	6	0	0	0	0	0	0	0	16.21	0	0	11.2	0.1	1.2
2024	9	18	11	36	6	0	0	0	0	0	0	0	16.24	0	0	10.4	0.1	1.2
2024	9	18	11	46	6	0	0	0	0	0	0	0	16.35	0	0	11.2	0.1	1.2
2024	9	18	11	56	6	0	0	0	0	0	0	0	16.3	0	0	11.4	0.1	1.2
2024	9	18	12	6	6	0	0	0	0	0	0	0	16.28	0	0	13.4	0.1	1.2
2024	9	18	12	16	6	0	0	0	0	0	0	0	16.27	0	0	13.2	0.1	1.2
2024	9	18	12	26	6	0	0	0	0	0	0	0	16.29	0	0	13.6	0.1	1.2
2024	9	18	12	36	6	0	0	0	0	0	0	0	16.32	0	0	13.6	0.1	1.2
2024	9	18	12	46	6	0	0	0	0	0	0	0	16.38	0	0	13.6	0.1	1.2
2024	9	18	12	56	6	0	0	0	0	0	0	0	16.38	0	0	13.6	0.1	1.2
2024	9	18	13	6	6	0	0	0	0	0	0	0	16.52	0	0	14	0.1	1.2
2024	9	18	13	16	6	0	0	0	0	0	0	0	16.58	0	0	14	0.1	1.2
2024	9	18	13	26	6	0	0	0	0	0	0	0	16.6	0	0	12.2	0.1	1.2
2024	9	18	13	36	6	0	0	0	0	0	0	0	16.64	0	0	11.8	0.1	1.2
2024	9	18	13	46	6	0	0	0	0	0	0	0	16.65	0	0	11.8	0.1	1.2
2024	9	18	13	56	6	0	0	0	0	0	0	0	16.63	0	0	11.6	0.1	1.2
2024	9	18	14	6	6	0	0	0	0	0	0	0	16.57	0	0	11.8	0.1	1.2
2024	9	18	14	16	6	0	0	0	0	0	0	0	16.61	0	0	11.6	0.1	1.2
2024	9	18	14	26	6	0	0	0	0	0	0	0	16.63	0	0	11.8	0.1	1.2
2024	9	18	14	36	6	0	0	0	0	0	0	0	16.64	0	0	11.8	0.1	1.2
2024	9	18	14	46	6	0	0	0	0	0	0	0	16.66	0	0	11.8	0.1	1.2
2024	9	18	14	56	6	0	0	0	0	0	0	0	16.58	0	0	11.4	0.1	1.2
2024	9	18	15	6	6	0	0	0	0	0	0	0	16.5	0	0	10.8	0.1	1.2
2024	9	18	15	16	6	0	0	0	0	0	0	0	16.51	0	0	11.8	0.1	1.2
2024	9	18	15	26	6	0	0	0	0	0	0	0	16.48	0	0	11	0.1	1.2
2024	9	18	15	36	6	0	0	0	0	0	0	0	16.46	0	0	10.8	0.1	1.2
2024	9	18	15	46	6	0	0	0	0	0	0	0	16.48	0	0	12.2	0.1	1.2
2024	9	18	15	56	6	0	0	0	0	0	0	0	16.49	0	0	12.2	0.1	1.2

Reinhackle (0365)

Year	Month	Day	Hour	Minute	Second	IceDetection	Heading	Pitch	Roll	StdDevHeading	StdDevPitch	StdDevRoll	Temperature	Pressure	StdDevPressure	Voltage	CellBegin	CellEnd
2024	9	18	16	6	6	0	0	0	0	0	0	0	16.48	0	0	11.8	0.1	1.2
2024	9	18	16	16	6	0	0	0	0	0	0	0	16.46	0	0	11.8	0.1	1.2
2024	9	18	16	26	6	0	0	0	0	0	0	0	16.48	0	0	12	0.1	1.2
2024	9	18	16	36	6	0	0	0	0	0	0	0	16.47	0	0	12	0.1	1.2
2024	9	18	16	46	6	0	0	0	0	0	0	0	16.44	0	0	10.8	0.1	1.2
2024	9	18	16	56	6	0	0	0	0	0	0	0	16.42	0	0	10.4	0.1	1.2
2024	9	18	17	6	6	0	0	0	0	0	0	0	16.4	0	0	10.2	0.1	1.2
2024	9	18	17	16	6	0	0	0	0	0	0	0	16.38	0	0	10	0.1	1.2
2024	9	18	17	26	6	0	0	0	0	0	0	0	16.35	0	0	9.8	0.1	1.2
2024	9	18	17	36	6	0	0	0	0	0	0	0	16.33	0	0	9.6	0.1	1.2
2024	9	18	17	46	6	0	0	0	0	0	0	0	16.31	0	0	9.6	0.1	1.2
2024	9	18	17	56	6	0	0	0	0	0	0	0	16.29	0	0	9.6	0.1	1.2
2024	9	18	18	6	6	0	0	0	0	0	0	0	16.27	0	0	9.8	0.1	1.2
2024	9	18	18	16	6	0	0	0	0	0	0	0	16.24	0	0	9.6	0.1	1.2
2024	9	18	18	26	6	0	0	0	0	0	0	0	16.22	0	0	9.6	0.1	1.2
2024	9	18	18	36	6	0	0	0	0	0	0	0	16.2	0	0	9.6	0.1	1.2
2024	9	18	18	46	6	0	0	0	0	0	0	0	16.17	0	0	10.2	0.1	1.2
2024	9	18	18	56	6	0	0	0	0	0	0	0	16.15	0	0	10.2	0.1	1.2
2024	9	18	19	6	6	0	0	0	0	0	0	0	16.13	0	0	10.2	0.1	1.2
2024	9	18	19	16	6	0	0	0	0	0	0	0	16.11	0	0	10.2	0.1	1.2
2024	9	18	19	26	6	0	0	0	0	0	0	0	16.09	0	0	10	0.1	1.2
2024	9	18	19	36	6	0	0	0	0	0	0	0	16.06	0	0	10	0.1	1.2
2024	9	18	19	46	6	0	0	0	0	0	0	0	16.04	0	0	10	0.1	1.2
2024	9	18	19	56	6	0	0	0	0	0	0	0	16.01	0	0	10	0.1	1.2
2024	9	18	20	6	6	0	0	0	0	0	0	0	15.99	0	0	10	0.1	1.2
2024	9	18	20	16	6	0	0	0	0	0	0	0	15.97	0	0	10	0.1	1.2
2024	9	18	20	26	6	0	0	0	0	0	0	0	15.95	0	0	10	0.1	1.2
2024	9	18	20	36	6	0	0	0	0	0	0	0	15.93	0	0	10	0.1	1.2
2024	9	18	20	46	6	0	0	0	0	0	0	0	15.9	0	0	10	0.1	1.2
2024	9	18	20	56	6	0	0	0	0	0	0	0	15.89	0	0	9.8	0.1	1.2
2024	9	18	21	6	6	0	0	0	0	0	0	0	15.87	0	0	9.8	0.1	1.2
2024	9	18	21	16	6	0	0	0	0	0	0	0	15.85	0	0	9.8	0.1	1.2
2024	9	18	21	26	6	0	0	0	0	0	0	0	15.84	0	0	9.8	0.1	1.2
2024	9	18	21	36	6	0	0	0	0	0	0	0	15.82	0	0	9.8	0.1	1.2
2024	9	18	21	46	6	0	0	0	0	0	0	0	15.8	0	0	9.8	0.1	1.2
2024	9	18	21	56	6	0	0	0	0	0	0	0	15.79	0	0	9.6	0.1	1.2
2024	9	18	22	6	6	0	0	0	0	0	0	0	15.77	0	0	9.6	0.1	1.2
2024	9	18	22	16	6	0	0	0	0	0	0	0	15.75	0	0	9.6	0.1	1.2
2024	9	18	22	26	6	0	0	0	0	0	0	0	15.74	0	0	9.6	0.1	1.2
2024	9	18	22	36	6	0	0	0	0	0	0	0	15.73	0	0	9.6	0.1	1.2
2024	9	18	22	46	6	0	0	0	0	0	0	0	15.71	0	0	9.4	0.1	1.2
2024	9	18	22	56	6	0	0	0	0	0	0	0	15.7	0	0	9.4	0.1	1.2
2024	9	18	23	6	6	0	0	0	0	0	0	0	15.69	0	0	9.4	0.1	1.2
2024	9	18	23	16	6	0	0	0	0	0	0	0	15.68	0	0	9.4	0.1	1.2
2024	9	18	23	26	6	0	0	0	0	0	0	0	15.67	0	0	9.4	0.1	1.2
2024	9	18	23	36	6	0	0	0	0	0	0	0	15.66	0	0	9.4	0.1	1.2
2024	9	18	23	46	6	0	0	0	0	0	0	0	15.65	0	0	9.4	0.1	1.2
2024	9	18	23	56	6	0	0	0	0	0	0	0	15.65	0	0	10.2	0.1	1.2

Reinhackle (0365)

Year	Month	Day	Hour	Minute	Second	IceDetection	Heading	Pitch	Roll	StdDevHeading	StdDevPitch	StdDevRoll	Temperature	Pressure	StdDevPressure	Voltage	CellBegin	CellEnd
2024	9	19	0	6	6	0	0	0	0	0	0	0	15.64	0	0	10.4	0.1	1.2
2024	9	19	0	16	6	0	0	0	0	0	0	0	15.64	0	0	10.4	0.1	1.2
2024	9	19	0	26	6	0	0	0	0	0	0	0	15.64	0	0	10.2	0.1	1.2
2024	9	19	0	36	6	0	0	0	0	0	0	0	15.64	0	0	10.2	0.1	1.2
2024	9	19	0	46	6	0	0	0	0	0	0	0	15.64	0	0	10.2	0.1	1.2
2024	9	19	0	56	6	0	0	0	0	0	0	0	15.64	0	0	10.2	0.1	1.2
2024	9	19	1	6	6	0	0	0	0	0	0	0	15.64	0	0	10	0.1	1.2
2024	9	19	1	16	6	0	0	0	0	0	0	0	15.64	0	0	10.2	0.1	1.2
2024	9	19	1	26	6	0	0	0	0	0	0	0	15.64	0	0	10.4	0.1	1.2
2024	9	19	1	36	6	0	0	0	0	0	0	0	15.64	0	0	10.6	0.1	1.2
2024	9	19	1	46	6	0	0	0	0	0	0	0	15.65	0	0	10.6	0.1	1.2
2024	9	19	1	56	6	0	0	0	0	0	0	0	15.65	0	0	10.6	0.1	1.2
2024	9	19	2	6	6	0	0	0	0	0	0	0	15.66	0	0	10.6	0.1	1.2
2024	9	19	2	16	6	0	0	0	0	0	0	0	15.66	0	0	10.6	0.1	1.2
2024	9	19	2	26	6	0	0	0	0	0	0	0	15.67	0	0	10.6	0.1	1.2
2024	9	19	2	36	6	0	0	0	0	0	0	0	15.68	0	0	10.6	0.1	1.2
2024	9	19	2	46	6	0	0	0	0	0	0	0	15.68	0	0	10.6	0.1	1.2
2024	9	19	2	56	6	0	0	0	0	0	0	0	15.7	0	0	10.6	0.1	1.2
2024	9	19	3	6	6	0	0	0	0	0	0	0	15.7	0	0	10.6	0.1	1.2
2024	9	19	3	16	6	0	0	0	0	0	0	0	15.72	0	0	10.6	0.1	1.2
2024	9	19	3	26	6	0	0	0	0	0	0	0	15.72	0	0	10.4	0.1	1.2
2024	9	19	3	36	6	0	0	0	0	0	0	0	15.73	0	0	10.4	0.1	1.2
2024	9	19	3	46	6	0	0	0	0	0	0	0	15.75	0	0	10.4	0.1	1.2
2024	9	19	3	56	6	0	0	0	0	0	0	0	15.76	0	0	10.2	0.1	1.2
2024	9	19	4	6	6	0	0	0	0	0	0	0	15.77	0	0	10	0.1	1.2
2024	9	19	4	16	6	0	0	0	0	0	0	0	15.77	0	0	10.6	0.1	1.2
2024	9	19	4	26	6	0	0	0	0	0	0	0	15.79	0	0	10.4	0.1	1.2
2024	9	19	4	36	6	0	0	0	0	0	0	0	15.8	0	0	10.4	0.1	1.2
2024	9	19	4	46	6	0	0	0	0	0	0	0	15.81	0	0	10.2	0.1	1.2
2024	9	19	4	56	6	0	0	0	0	0	0	0	15.82	0	0	10.2	0.1	1.2
2024	9	19	5	6	6	0	0	0	0	0	0	0	15.83	0	0	10.2	0.1	1.2
2024	9	19	5	16	6	0	0	0	0	0	0	0	15.84	0	0	10.2	0.1	1.2
2024	9	19	5	26	6	0	0	0	0	0	0	0	15.85	0	0	10.2	0.1	1.2
2024	9	19	5	36	6	0	0	0	0	0	0	0	15.86	0	0	10.2	0.1	1.2
2024	9	19	5	46	6	0	0	0	0	0	0	0	15.88	0	0	10.2	0.1	1.2
2024	9	19	5	56	6	0	0	0	0	0	0	0	15.89	0	0	10.2	0.1	1.2
2024	9	19	6	6	6	0	0	0	0	0	0	0	15.89	0	0	10.2	0.1	1.2
2024	9	19	6	16	6	0	0	0	0	0	0	0	15.9	0	0	10.2	0.1	1.2
2024	9	19	6	26	6	0	0	0	0	0	0	0	15.91	0	0	10.2	0.1	1.2
2024	9	19	6	36	6	0	0	0	0	0	0	0	15.92	0	0	10.2	0.1	1.2
2024	9	19	6	46	6	0	0	0	0	0	0	0	15.93	0	0	10.2	0.1	1.2
2024	9	19	6	56	6	0	0	0	0	0	0	0	15.94	0	0	10.2	0.1	1.2
2024	9	19	7	6	6	0	0	0	0	0	0	0	15.94	0	0	10.2	0.1	1.2
2024	9	19	7	16	6	0	0	0	0	0	0	0	15.96	0	0	10.2	0.1	1.2
2024	9	19	7	26	6	0	0	0	0	0	0	0	15.96	0	0	10.2	0.1	1.2
2024	9	19	7	36	6	0	0	0	0	0	0	0	15.98	0	0	10.2	0.1	1.2
2024	9	19	7	46	6	0	0	0	0	0	0	0	15.99	0	0	10.4	0.1	1.2
2024	9	19	7	56	6	0	0	0	0	0	0	0	16	0	0	10.4	0.1	1.2

Reinhackle (0365)

Year	Month	Day	Hour	Minute	Second	IceDetection	Heading	Pitch	Roll	StdDevHeading	StdDevPitch	StdDevRoll	Temperature	Pressure	StdDevPressure	Voltage	CellBegin	CellEnd
2024	9	19	8	6	6	0	0	0	0	0	0	0	16.01	0	0	10.4	0.1	1.2
2024	9	19	8	16	6	0	0	0	0	0	0	0	16.02	0	0	10.4	0.1	1.2
2024	9	19	8	26	6	0	0	0	0	0	0	0	16.04	0	0	10.4	0.1	1.2
2024	9	19	8	36	6	0	0	0	0	0	0	0	16.05	0	0	10.4	0.1	1.2
2024	9	19	8	46	6	0	0	0	0	0	0	0	16.06	0	0	10.4	0.1	1.2
2024	9	19	8	56	6	0	0	0	0	0	0	0	16.07	0	0	10.6	0.1	1.2
2024	9	19	9	6	6	0	0	0	0	0	0	0	16.09	0	0	10.8	0.1	1.2
2024	9	19	9	16	6	0	0	0	0	0	0	0	16.12	0	0	11.2	0.1	1.2
2024	9	19	9	26	6	0	0	0	0	0	0	0	16.15	0	0	11.4	0.1	1.2
2024	9	19	9	36	6	0	0	0	0	0	0	0	16.19	0	0	11.6	0.1	1.2
2024	9	19	9	46	6	0	0	0	0	0	0	0	16.24	0	0	11.8	0.1	1.2
2024	9	19	9	56	6	0	0	0	0	0	0	0	16.28	0	0	11.8	0.1	1.2
2024	9	19	10	6	6	0	0	0	0	0	0	0	16.31	0	0	11.6	0.1	1.2
2024	9	19	10	16	6	0	0	0	0	0	0	0	16.34	0	0	11.6	0.1	1.2
2024	9	19	10	26	6	0	0	0	0	0	0	0	16.38	0	0	11.2	0.1	1.2
2024	9	19	10	36	6	0	0	0	0	0	0	0	16.35	0	0	10.8	0.1	1.2
2024	9	19	10	46	6	0	0	0	0	0	0	0	16.43	0	0	12.6	0.1	1.2
2024	9	19	10	56	6	0	0	0	0	0	0	0	16.47	0	0	12.8	0.1	1.2
2024	9	19	11	6	6	0	0	0	0	0	0	0	16.52	0	0	12.8	0.1	1.2
2024	9	19	11	16	6	0	0	0	0	0	0	0	16.56	0	0	13.6	0.1	1.2
2024	9	19	11	26	6	0	0	0	0	0	0	0	16.58	0	0	12.6	0.1	1.2
2024	9	19	11	36	6	0	0	0	0	0	0	0	16.61	0	0	12.6	0.1	1.2
2024	9	19	11	46	6	0	0	0	0	0	0	0	16.64	0	0	12.4	0.1	1.2
2024	9	19	11	56	6	0	0	0	0	0	0	0	16.65	0	0	11.8	0.1	1.2
2024	9	19	12	6	6	0	0	0	0	0	0	0	16.69	0	0	12.2	0.1	1.2
2024	9	19	12	16	6	0	0	0	0	0	0	0	16.72	0	0	12.4	0.1	1.2
2024	9	19	12	26	6	0	0	0	0	0	0	0	16.7	0	0	13.2	0.1	1.2
2024	9	19	12	36	6	0	0	0	0	0	0	0	16.66	0	0	12.4	0.1	1.2
2024	9	19	12	46	6	0	0	0	0	0	0	0	16.67	0	0	13	0.1	1.2
2024	9	19	12	56	6	0	0	0	0	0	0	0	16.7	0	0	13	0.1	1.2
2024	9	19	13	6	6	0	0	0	0	0	0	0	16.75	0	0	12.6	0.1	1.2
2024	9	19	13	16	6	0	0	0	0	0	0	0	16.79	0	0	12.6	0.1	1.2
2024	9	19	13	26	6	0	0	0	0	0	0	0	16.79	0	0	12.6	0.1	1.2
2024	9	19	13	36	6	0	0	0	0	0	0	0	16.82	0	0	12.2	0.1	1.2
2024	9	19	13	46	6	0	0	0	0	0	0	0	16.86	0	0	12.4	0.1	1.2
2024	9	19	13	56	6	0	0	0	0	0	0	0	16.86	0	0	12.6	0.1	1.2
2024	9	19	14	6	6	0	0	0	0	0	0	0	16.9	0	0	12.6	0.1	1.2
2024	9	19	14	16	6	0	0	0	0	0	0	0	16.87	0	0	12.4	0.1	1.2
2024	9	19	14	26	6	0	0	0	0	0	0	0	16.74	0	0	11.4	0.1	1.2
2024	9	19	14	36	6	0	0	0	0	0	0	0	16.69	0	0	11.6	0.1	1.2
2024	9	19	14	46	6	0	0	0	0	0	0	0	16.66	0	0	11.2	0.1	1.2
2024	9	19	14	56	6	0	0	0	0	0	0	0	16.68	0	0	12.2	0.1	1.2
2024	9	19	15	6	6	0	0	0	0	0	0	0	16.66	0	0	11.2	0.1	1.2
2024	9	19	15	16	6	0	0	0	0	0	0	0	16.63	0	0	11	0.1	1.2
2024	9	19	15	26	6	0	0	0	0	0	0	0	16.66	0	0	11.6	0.1	1.2
2024	9	19	15	36	6	0	0	0	0	0	0	0	16.61	0	0	10.6	0.1	1.2
2024	9	19	15	46	6	0	0	0	0	0	0	0	16.6	0	0	11	0.1	1.2
2024	9	19	15	56	6	0	0	0	0	0	0	0	16.6	0	0	11	0.1	1.2

Reinhackle (0365)

Year	Month	Day	Hour	Minute	Second	IceDetection	Heading	Pitch	Roll	StdDevHeading	StdDevPitch	StdDevRoll	Temperature	Pressure	StdDevPressure	Voltage	CellBegin	CellEnd
2024	9	19	16	6	6	0	0	0	0	0	0	0	16.58	0	0	10.8	0.1	1.2
2024	9	19	16	16	6	0	0	0	0	0	0	0	16.57	0	0	11	0.1	1.2
2024	9	19	16	26	6	0	0	0	0	0	0	0	16.57	0	0	10.8	0.1	1.2
2024	9	19	16	36	6	0	0	0	0	0	0	0	16.56	0	0	11.2	0.1	1.2
2024	9	19	16	46	6	0	0	0	0	0	0	0	16.58	0	0	12	0.1	1.2
2024	9	19	16	56	6	0	0	0	0	0	0	0	16.58	0	0	12	0.1	1.2
2024	9	19	17	6	6	0	0	0	0	0	0	0	16.57	0	0	11.6	0.1	1.2
2024	9	19	17	16	6	0	0	0	0	0	0	0	16.54	0	0	11.4	0.1	1.2
2024	9	19	17	26	6	0	0	0	0	0	0	0	16.52	0	0	11	0.1	1.2
2024	9	19	17	36	6	0	0	0	0	0	0	0	16.51	0	0	11	0.1	1.2
2024	9	19	17	46	6	0	0	0	0	0	0	0	16.49	0	0	10.8	0.1	1.2
2024	9	19	17	56	6	0	0	0	0	0	0	0	16.48	0	0	10.6	0.1	1.2
2024	9	19	18	6	6	0	0	0	0	0	0	0	16.46	0	0	10.4	0.1	1.2
2024	9	19	18	16	6	0	0	0	0	0	0	0	16.45	0	0	10.4	0.1	1.2
2024	9	19	18	26	6	0	0	0	0	0	0	0	16.43	0	0	10.2	0.1	1.2
2024	9	19	18	36	6	0	0	0	0	0	0	0	16.41	0	0	10.2	0.1	1.2
2024	9	19	18	46	6	0	0	0	0	0	0	0	16.39	0	0	10.4	0.1	1.2
2024	9	19	18	56	6	0	0	0	0	0	0	0	16.37	0	0	10.4	0.1	1.2
2024	9	19	19	6	6	0	0	0	0	0	0	0	16.36	0	0	10.4	0.1	1.2
2024	9	19	19	16	6	0	0	0	0	0	0	0	16.34	0	0	10.4	0.1	1.2
2024	9	19	19	26	6	0	0	0	0	0	0	0	16.32	0	0	10.4	0.1	1.2
2024	9	19	19	36	6	0	0	0	0	0	0	0	16.31	0	0	10.4	0.1	1.2
2024	9	19	19	46	6	0	0	0	0	0	0	0	16.29	0	0	10.8	0.1	1.2
2024	9	19	19	56	6	0	0	0	0	0	0	0	16.27	0	0	10.8	0.1	1.2
2024	9	19	20	6	6	0	0	0	0	0	0	0	16.24	0	0	10.8	0.1	1.2
2024	9	19	20	16	6	0	0	0	0	0	0	0	16.22	0	0	10.8	0.1	1.2
2024	9	19	20	26	6	0	0	0	0	0	0	0	16.2	0	0	10.8	0.1	1.2
2024	9	19	20	36	6	0	0	0	0	0	0	0	16.17	0	0	10.8	0.1	1.2
2024	9	19	20	46	6	0	0	0	0	0	0	0	16.15	0	0	10.8	0.1	1.2
2024	9	19	20	56	6	0	0	0	0	0	0	0	16.13	0	0	10.8	0.1	1.2
2024	9	19	21	6	6	0	0	0	0	0	0	0	16.11	0	0	10.8	0.1	1.2
2024	9	19	21	16	6	0	0	0	0	0	0	0	16.09	0	0	10.8	0.1	1.2
2024	9	19	21	26	6	0	0	0	0	0	0	0	16.07	0	0	10.8	0.1	1.2
2024	9	19	21	36	6	0	0	0	0	0	0	0	16.05	0	0	10.8	0.1	1.2
2024	9	19	21	46	6	0	0	0	0	0	0	0	16.03	0	0	10.8	0.1	1.2
2024	9	19	21	56	6	0	0	0	0	0	0	0	16.01	0	0	10.8	0.1	1.2
2024	9	19	22	6	6	0	0	0	0	0	0	0	15.99	0	0	10.8	0.1	1.2
2024	9	19	22	16	6	0	0	0	0	0	0	0	15.97	0	0	10.8	0.1	1.2
2024	9	19	22	26	6	0	0	0	0	0	0	0	15.96	0	0	10.8	0.1	1.2
2024	9	19	22	36	6	0	0	0	0	0	0	0	15.94	0	0	10.8	0.1	1.2
2024	9	19	22	46	6	0	0	0	0	0	0	0	15.93	0	0	10.8	0.1	1.2
2024	9	19	22	56	6	0	0	0	0	0	0	0	15.92	0	0	10.8	0.1	1.2
2024	9	19	23	6	6	0	0	0	0	0	0	0	15.91	0	0	10.8	0.1	1.2
2024	9	19	23	16	6	0	0	0	0	0	0	0	15.89	0	0	10.8	0.1	1.2
2024	9	19	23	26	6	0	0	0	0	0	0	0	15.88	0	0	10.8	0.1	1.2
2024	9	19	23	36	6	0	0	0	0	0	0	0	15.87	0	0	10.8	0.1	1.2
2024	9	19	23	46	6	0	0	0	0	0	0	0	15.86	0	0	10.8	0.1	1.2
2024	9	19	23	56	6	0	0	0	0	0	0	0	15.85	0	0	10.8	0.1	1.2

Reinhackle (0365)

Year	Month	Day	Hour	Minute	Second	IceDetection	Heading	Pitch	Roll	StdDevHeading	StdDevPitch	StdDevRoll	Temperature	Pressure	StdDevPressure	Voltage	CellBegin	CellEnd
2024	9	20	0	6	6	0	0	0	0	0	0	0	15.85	0	0	10.8	0.1	1.2
2024	9	20	0	16	6	0	0	0	0	0	0	0	15.84	0	0	10.8	0.1	1.2
2024	9	20	0	26	6	0	0	0	0	0	0	0	15.85	0	0	10.8	0.1	1.2
2024	9	20	0	36	6	0	0	0	0	0	0	0	15.84	0	0	10.8	0.1	1.2
2024	9	20	0	46	6	0	0	0	0	0	0	0	15.85	0	0	10.8	0.1	1.2
2024	9	20	0	56	6	0	0	0	0	0	0	0	15.85	0	0	10.8	0.1	1.2
2024	9	20	1	6	6	0	0	0	0	0	0	0	15.85	0	0	10.8	0.1	1.2
2024	9	20	1	16	6	0	0	0	0	0	0	0	15.86	0	0	10.6	0.1	1.2
2024	9	20	1	26	6	0	0	0	0	0	0	0	15.86	0	0	10.6	0.1	1.2
2024	9	20	1	36	6	0	0	0	0	0	0	0	15.87	0	0	10.6	0.1	1.2
2024	9	20	1	46	6	0	0	0	0	0	0	0	15.88	0	0	10.8	0.1	1.2
2024	9	20	1	56	6	0	0	0	0	0	0	0	15.88	0	0	10.6	0.1	1.2
2024	9	20	2	6	6	0	0	0	0	0	0	0	15.89	0	0	10.6	0.1	1.2
2024	9	20	2	16	6	0	0	0	0	0	0	0	15.9	0	0	10.6	0.1	1.2
2024	9	20	2	26	6	0	0	0	0	0	0	0	15.91	0	0	10.6	0.1	1.2
2024	9	20	2	36	6	0	0	0	0	0	0	0	15.92	0	0	10.6	0.1	1.2
2024	9	20	2	46	6	0	0	0	0	0	0	0	15.92	0	0	10.6	0.1	1.2
2024	9	20	2	56	6	0	0	0	0	0	0	0	15.93	0	0	10.6	0.1	1.2
2024	9	20	3	6	6	0	0	0	0	0	0	0	15.93	0	0	10.6	0.1	1.2
2024	9	20	3	16	6	0	0	0	0	0	0	0	15.94	0	0	10.6	0.1	1.2
2024	9	20	3	26	6	0	0	0	0	0	0	0	15.94	0	0	10.6	0.1	1.2
2024	9	20	3	36	6	0	0	0	0	0	0	0	15.95	0	0	10.6	0.1	1.2
2024	9	20	3	46	6	0	0	0	0	0	0	0	15.95	0	0	10.6	0.1	1.2
2024	9	20	3	56	6	0	0	0	0	0	0	0	15.96	0	0	10.6	0.1	1.2
2024	9	20	4	6	6	0	0	0	0	0	0	0	15.96	0	0	10.6	0.1	1.2
2024	9	20	4	16	6	0	0	0	0	0	0	0	15.97	0	0	10.6	0.1	1.2
2024	9	20	4	26	6	0	0	0	0	0	0	0	15.97	0	0	10.6	0.1	1.2
2024	9	20	4	36	6	0	0	0	0	0	0	0	15.98	0	0	10.6	0.1	1.2
2024	9	20	4	46	6	0	0	0	0	0	0	0	15.99	0	0	10.6	0.1	1.2
2024	9	20	4	56	6	0	0	0	0	0	0	0	15.98	0	0	10.6	0.1	1.2
2024	9	20	5	6	6	0	0	0	0	0	0	0	15.99	0	0	10.6	0.1	1.2
2024	9	20	5	16	6	0	0	0	0	0	0	0	16	0	0	10.6	0.1	1.2
2024	9	20	5	26	6	0	0	0	0	0	0	0	16.01	0	0	10.6	0.1	1.2
2024	9	20	5	36	6	0	0	0	0	0	0	0	16.02	0	0	10.6	0.1	1.2
2024	9	20	5	46	6	0	0	0	0	0	0	0	16.02	0	0	10.6	0.1	1.2
2024	9	20	5	56	6	0	0	0	0	0	0	0	16.04	0	0	10.6	0.1	1.2
2024	9	20	6	6	6	0	0	0	0	0	0	0	16.04	0	0	10.6	0.1	1.2
2024	9	20	6	16	6	0	0	0	0	0	0	0	16.04	0	0	10.6	0.1	1.2
2024	9	20	6	26	6	0	0	0	0	0	0	0	16.05	0	0	10.6	0.1	1.2
2024	9	20	6	36	6	0	0	0	0	0	0	0	16.05	0	0	10.6	0.1	1.2
2024	9	20	6	46	6	0	0	0	0	0	0	0	16.06	0	0	10.6	0.1	1.2
2024	9	20	6	56	6	0	0	0	0	0	0	0	16.06	0	0	10.6	0.1	1.2
2024	9	20	7	6	6	0	0	0	0	0	0	0	16.06	0	0	10.6	0.1	1.2
2024	9	20	7	16	6	0	0	0	0	0	0	0	16.07	0	0	10.6	0.1	1.2
2024	9	20	7	26	6	0	0	0	0	0	0	0	16.08	0	0	10.6	0.1	1.2
2024	9	20	7	36	6	0	0	0	0	0	0	0	16.08	0	0	10.8	0.1	1.2
2024	9	20	7	46	6	0	0	0	0	0	0	0	16.09	0	0	11.2	0.1	1.2
2024	9	20	7	56	6	0	0	0	0	0	0	0	16.11	0	0	11.4	0.1	1.2

Reinhackle (0365)

Year	Month	Day	Hour	Minute	Second	IceDetection	Heading	Pitch	Roll	StdDevHeading	StdDevPitch	StdDevRoll	Temperature	Pressure	StdDevPressure	Voltage	CellBegin	CellEnd
2024	9	20	8	6	6	0	0	0	0	0	0	0	16.12	0	0	11.6	0.1	1.2
2024	9	20	8	16	6	0	0	0	0	0	0	0	16.14	0	0	11.8	0.1	1.2
2024	9	20	8	26	6	0	0	0	0	0	0	0	16.17	0	0	11.8	0.1	1.2
2024	9	20	8	36	6	0	0	0	0	0	0	0	16.18	0	0	11.8	0.1	1.2
2024	9	20	8	46	6	0	0	0	0	0	0	0	16.23	0	0	11.8	0.1	1.2
2024	9	20	8	56	6	0	0	0	0	0	0	0	16.25	0	0	11.8	0.1	1.2
2024	9	20	9	6	6	0	0	0	0	0	0	0	16.28	0	0	11.8	0.1	1.2
2024	9	20	9	16	6	0	0	0	0	0	0	0	16.31	0	0	12.2	0.1	1.2
2024	9	20	9	26	6	0	0	0	0	0	0	0	16.3	0	0	11.4	0.1	1.2
2024	9	20	9	36	6	0	0	0	0	0	0	0	16.29	0	0	11.2	0.1	1.2
2024	9	20	9	46	6	0	0	0	0	0	0	0	16.32	0	0	12.4	0.1	1.2
2024	9	20	9	56	6	0	0	0	0	0	0	0	16.36	0	0	12.6	0.1	1.2
2024	9	20	10	6	6	0	0	0	0	0	0	0	16.4	0	0	12.8	0.1	1.2
2024	9	20	10	16	6	0	0	0	0	0	0	0	16.43	0	0	12.8	0.1	1.2
2024	9	20	10	26	6	0	0	0	0	0	0	0	16.44	0	0	12.6	0.1	1.2
2024	9	20	10	36	6	0	0	0	0	0	0	0	16.48	0	0	12.6	0.1	1.2
2024	9	20	10	46	6	0	0	0	0	0	0	0	16.51	0	0	12.4	0.1	1.2
2024	9	20	10	56	6	0	0	0	0	0	0	0	16.54	0	0	12.8	0.1	1.2
2024	9	20	11	6	6	0	0	0	0	0	0	0	16.58	0	0	12.6	0.1	1.2
2024	9	20	11	16	6	0	0	0	0	0	0	0	16.59	0	0	12.8	0.1	1.2
2024	9	20	11	26	6	0	0	0	0	0	0	0	16.61	0	0	12.6	0.1	1.2
2024	9	20	11	36	6	0	0	0	0	0	0	0	16.63	0	0	12.6	0.1	1.2
2024	9	20	11	46	6	0	0	0	0	0	0	0	16.66	0	0	12.6	0.1	1.2
2024	9	20	11	56	6	0	0	0	0	0	0	0	16.69	0	0	12.8	0.1	1.2
2024	9	20	12	6	6	0	0	0	0	0	0	0	16.71	0	0	12.4	0.1	1.2
2024	9	20	12	16	6	0	0	0	0	0	0	0	16.73	0	0	12.8	0.1	1.2
2024	9	20	12	26	6	0	0	0	0	0	0	0	16.77	0	0	13	0.1	1.2
2024	9	20	12	36	6	0	0	0	0	0	0	0	16.78	0	0	12.8	0.1	1.2
2024	9	20	12	46	6	0	0	0	0	0	0	0	16.79	0	0	12.8	0.1	1.2
2024	9	20	12	56	6	0	0	0	0	0	0	0	16.82	0	0	13	0.1	1.2
2024	9	20	13	6	6	0	0	0	0	0	0	0	16.82	0	0	13.4	0.1	1.2
2024	9	20	13	16	6	0	0	0	0	0	0	0	16.77	0	0	12.8	0.1	1.2
2024	9	20	13	26	6	0	0	0	0	0	0	0	16.76	0	0	13.4	0.1	1.2
2024	9	20	13	36	6	0	0	0	0	0	0	0	16.72	0	0	12.6	0.1	1.2
2024	9	20	13	46	6	0	0	0	0	0	0	0	16.75	0	0	13	0.1	1.2
2024	9	20	13	56	6	0	0	0	0	0	0	0	16.77	0	0	13.2	0.1	1.2
2024	9	20	14	6	6	0	0	0	0	0	0	0	16.83	0	0	13.2	0.1	1.2
2024	9	20	14	16	6	0	0	0	0	0	0	0	16.82	0	0	13.4	0.1	1.2
2024	9	20	14	26	6	0	0	0	0	0	0	0	16.77	0	0	13.4	0.1	1.2
2024	9	20	14	36	6	0	0	0	0	0	0	0	16.73	0	0	13	0.1	1.2
2024	9	20	14	46	6	0	0	0	0	0	0	0	16.72	0	0	13	0.1	1.2
2024	9	20	14	56	6	0	0	0	0	0	0	0	16.77	0	0	12.8	0.1	1.2
2024	9	20	15	6	6	0	0	0	0	0	0	0	16.77	0	0	12.8	0.1	1.2
2024	9	20	15	16	6	0	0	0	0	0	0	0	16.78	0	0	12.2	0.1	1.2
2024	9	20	15	26	6	0	0	0	0	0	0	0	16.74	0	0	13	0.1	1.2
2024	9	20	15	36	6	0	0	0	0	0	0	0	16.77	0	0	12.6	0.1	1.2
2024	9	20	15	46	6	0	0	0	0	0	0	0	16.77	0	0	12.6	0.1	1.2
2024	9	20	15	56	6	0	0	0	0	0	0	0	16.76	0	0	12.8	0.1	1.2

Reinhackle (0365)

Year	Month	Day	Hour	Minute	Second	IceDetection	Heading	Pitch	Roll	StdDevHeading	StdDevPitch	StdDevRoll	Temperature	Pressure	StdDevPressure	Voltage	CellBegin	CellEnd
2024	9	20	16	6	6	0	0	0	0	0	0	0	16.73	0	0	12	0.1	1.2
2024	9	20	16	16	6	0	0	0	0	0	0	0	16.67	0	0	10.8	0.1	1.2
2024	9	20	16	26	6	0	0	0	0	0	0	0	16.69	0	0	12	0.1	1.2
2024	9	20	16	36	6	0	0	0	0	0	0	0	16.7	0	0	12.8	0.1	1.2
2024	9	20	16	46	6	0	0	0	0	0	0	0	16.68	0	0	12.8	0.1	1.2
2024	9	20	16	56	6	0	0	0	0	0	0	0	16.67	0	0	12.6	0.1	1.2
2024	9	20	17	6	6	0	0	0	0	0	0	0	16.66	0	0	12	0.1	1.2
2024	9	20	17	16	6	0	0	0	0	0	0	0	16.63	0	0	11.4	0.1	1.2
2024	9	20	17	26	6	0	0	0	0	0	0	0	16.61	0	0	11	0.1	1.2
2024	9	20	17	36	6	0	0	0	0	0	0	0	16.59	0	0	10.4	0.1	1.2
2024	9	20	17	46	6	0	0	0	0	0	0	0	16.57	0	0	10.4	0.1	1.2
2024	9	20	17	56	6	0	0	0	0	0	0	0	16.55	0	0	10.4	0.1	1.2
2024	9	20	18	6	6	0	0	0	0	0	0	0	16.54	0	0	10.2	0.1	1.2
2024	9	20	18	16	6	0	0	0	0	0	0	0	16.52	0	0	10.2	0.1	1.2
2024	9	20	18	26	6	0	0	0	0	0	0	0	16.51	0	0	10.2	0.1	1.2
2024	9	20	18	36	6	0	0	0	0	0	0	0	16.49	0	0	10.2	0.1	1.2
2024	9	20	18	46	6	0	0	0	0	0	0	0	16.47	0	0	10.4	0.1	1.2
2024	9	20	18	56	6	0	0	0	0	0	0	0	16.46	0	0	10.4	0.1	1.2
2024	9	20	19	6	6	0	0	0	0	0	0	0	16.43	0	0	10.4	0.1	1.2
2024	9	20	19	16	6	0	0	0	0	0	0	0	16.41	0	0	10.4	0.1	1.2
2024	9	20	19	26	6	0	0	0	0	0	0	0	16.39	0	0	10.4	0.1	1.2
2024	9	20	19	36	6	0	0	0	0	0	0	0	16.36	0	0	10.4	0.1	1.2
2024	9	20	19	46	6	0	0	0	0	0	0	0	16.34	0	0	10.4	0.1	1.2
2024	9	20	19	56	6	0	0	0	0	0	0	0	16.31	0	0	10.4	0.1	1.2
2024	9	20	20	6	6	0	0	0	0	0	0	0	16.29	0	0	10.4	0.1	1.2
2024	9	20	20	16	6	0	0	0	0	0	0	0	16.27	0	0	10.4	0.1	1.2
2024	9	20	20	26	6	0	0	0	0	0	0	0	16.25	0	0	10.4	0.1	1.2
2024	9	20	20	36	6	0	0	0	0	0	0	0	16.22	0	0	10.4	0.1	1.2
2024	9	20	20	46	6	0	0	0	0	0	0	0	16.2	0	0	10.4	0.1	1.2
2024	9	20	20	56	6	0	0	0	0	0	0	0	16.17	0	0	10.4	0.1	1.2
2024	9	20	21	6	6	0	0	0	0	0	0	0	16.16	0	0	10.4	0.1	1.2
2024	9	20	21	16	6	0	0	0	0	0	0	0	16.14	0	0	10.4	0.1	1.2
2024	9	20	21	26	6	0	0	0	0	0	0	0	16.12	0	0	10.4	0.1	1.2
2024	9	20	21	36	6	0	0	0	0	0	0	0	16.11	0	0	10.4	0.1	1.2
2024	9	20	21	46	6	0	0	0	0	0	0	0	16.09	0	0	10.4	0.1	1.2
2024	9	20	21	56	6	0	0	0	0	0	0	0	16.08	0	0	10.4	0.1	1.2
2024	9	20	22	6	6	0	0	0	0	0	0	0	16.06	0	0	10.4	0.1	1.2
2024	9	20	22	16	6	0	0	0	0	0	0	0	16.04	0	0	10.4	0.1	1.2
2024	9	20	22	26	6	0	0	0	0	0	0	0	16.03	0	0	10.4	0.1	1.2
2024	9	20	22	36	6	0	0	0	0	0	0	0	16.01	0	0	10.4	0.1	1.2
2024	9	20	22	46	6	0	0	0	0	0	0	0	15.99	0	0	10.4	0.1	1.2
2024	9	20	22	56	6	0	0	0	0	0	0	0	15.98	0	0	10.4	0.1	1.2
2024	9	20	23	6	6	0	0	0	0	0	0	0	15.96	0	0	10.4	0.1	1.2
2024	9	20	23	16	6	0	0	0	0	0	0	0	15.94	0	0	10.4	0.1	1.2
2024	9	20	23	26	6	0	0	0	0	0	0	0	15.92	0	0	10.4	0.1	1.2
2024	9	20	23	36	6	0	0	0	0	0	0	0	15.9	0	0	10.4	0.1	1.2
2024	9	20	23	46	6	0	0	0	0	0	0	0	15.89	0	0	11	0.1	1.2
2024	9	20	23	56	6	0	0	0	0	0	0	0	15.88	0	0	11	0.1	1.2

Reinhackle (0365)

Year	Month	Day	Hour	Minute	Second	IceDetection	Heading	Pitch	Roll	StdDevHeading	StdDevPitch	StdDevRoll	Temperature	Pressure	StdDevPressure	Voltage	CellBegin	CellEnd
2024	9	21	0	6	6	0	0	0	0	0	0	0	15.87	0	0	11	0.1	1.2
2024	9	21	0	16	6	0	0	0	0	0	0	0	15.85	0	0	11	0.1	1.2
2024	9	21	0	26	6	0	0	0	0	0	0	0	15.85	0	0	10.8	0.1	1.2
2024	9	21	0	36	6	0	0	0	0	0	0	0	15.84	0	0	10.8	0.1	1.2
2024	9	21	0	46	6	0	0	0	0	0	0	0	15.83	0	0	10.8	0.1	1.2
2024	9	21	0	56	6	0	0	0	0	0	0	0	15.82	0	0	10.8	0.1	1.2
2024	9	21	1	6	6	0	0	0	0	0	0	0	15.81	0	0	10.8	0.1	1.2
2024	9	21	1	16	6	0	0	0	0	0	0	0	15.81	0	0	10.8	0.1	1.2
2024	9	21	1	26	6	0	0	0	0	0	0	0	15.8	0	0	10.8	0.1	1.2
2024	9	21	1	36	6	0	0	0	0	0	0	0	15.8	0	0	10.8	0.1	1.2
2024	9	21	1	46	6	0	0	0	0	0	0	0	15.8	0	0	10.8	0.1	1.2
2024	9	21	1	56	6	0	0	0	0	0	0	0	15.81	0	0	10.8	0.1	1.2
2024	9	21	2	6	6	0	0	0	0	0	0	0	15.8	0	0	10.8	0.1	1.2
2024	9	21	2	16	6	0	0	0	0	0	0	0	15.8	0	0	10.8	0.1	1.2
2024	9	21	2	26	6	0	0	0	0	0	0	0	15.81	0	0	10.8	0.1	1.2
2024	9	21	2	36	6	0	0	0	0	0	0	0	15.81	0	0	10.8	0.1	1.2
2024	9	21	2	46	6	0	0	0	0	0	0	0	15.82	0	0	10.8	0.1	1.2
2024	9	21	2	56	6	0	0	0	0	0	0	0	15.82	0	0	10.8	0.1	1.2
2024	9	21	3	6	6	0	0	0	0	0	0	0	15.82	0	0	10.8	0.1	1.2
2024	9	21	3	16	6	0	0	0	0	0	0	0	15.83	0	0	10.8	0.1	1.2
2024	9	21	3	26	6	0	0	0	0	0	0	0	15.84	0	0	10.8	0.1	1.2
2024	9	21	3	36	6	0	0	0	0	0	0	0	15.85	0	0	10.8	0.1	1.2
2024	9	21	3	46	6	0	0	0	0	0	0	0	15.85	0	0	10.8	0.1	1.2
2024	9	21	3	56	6	0	0	0	0	0	0	0	15.86	0	0	10.8	0.1	1.2
2024	9	21	4	6	6	0	0	0	0	0	0	0	15.87	0	0	10.8	0.1	1.2
2024	9	21	4	16	6	0	0	0	0	0	0	0	15.87	0	0	10.8	0.1	1.2
2024	9	21	4	26	6	0	0	0	0	0	0	0	15.88	0	0	10.8	0.1	1.2
2024	9	21	4	36	6	0	0	0	0	0	0	0	15.89	0	0	10.8	0.1	1.2
2024	9	21	4	46	6	0	0	0	0	0	0	0	15.89	0	0	10.8	0.1	1.2
2024	9	21	4	56	6	0	0	0	0	0	0	0	15.9	0	0	10.8	0.1	1.2
2024	9	21	5	6	6	0	0	0	0	0	0	0	15.91	0	0	10.8	0.1	1.2
2024	9	21	5	16	6	0	0	0	0	0	0	0	15.92	0	0	10.8	0.1	1.2
2024	9	21	5	26	6	0	0	0	0	0	0	0	15.93	0	0	10.8	0.1	1.2
2024	9	21	5	36	6	0	0	0	0	0	0	0	15.95	0	0	10.8	0.1	1.2
2024	9	21	5	46	6	0	0	0	0	0	0	0	15.95	0	0	10.8	0.1	1.2
2024	9	21	5	56	6	0	0	0	0	0	0	0	15.96	0	0	10.8	0.1	1.2
2024	9	21	6	6	6	0	0	0	0	0	0	0	15.97	0	0	10.8	0.1	1.2
2024	9	21	6	16	6	0	0	0	0	0	0	0	15.98	0	0	10.8	0.1	1.2
2024	9	21	6	26	6	0	0	0	0	0	0	0	15.99	0	0	10.8	0.1	1.2
2024	9	21	6	36	6	0	0	0	0	0	0	0	16	0	0	10.8	0.1	1.2
2024	9	21	6	46	6	0	0	0	0	0	0	0	16	0	0	10.8	0.1	1.2
2024	9	21	6	56	6	0	0	0	0	0	0	0	16.01	0	0	10.8	0.1	1.2
2024	9	21	7	6	6	0	0	0	0	0	0	0	16.03	0	0	10.8	0.1	1.2
2024	9	21	7	16	6	0	0	0	0	0	0	0	16.03	0	0	10.8	0.1	1.2
2024	9	21	7	26	6	0	0	0	0	0	0	0	16.04	0	0	10.8	0.1	1.2
2024	9	21	7	36	6	0	0	0	0	0	0	0	16.05	0	0	11	0.1	1.2
2024	9	21	7	46	6	0	0	0	0	0	0	0	16.06	0	0	11.2	0.1	1.2
2024	9	21	7	56	6	0	0	0	0	0	0	0	16.07	0	0	11.4	0.1	1.2

Reinhackle (0365)

Year	Month	Day	Hour	Minute	Second	IceDetection	Heading	Pitch	Roll	StdDevHeading	StdDevPitch	StdDevRoll	Temperature	Pressure	StdDevPressure	Voltage	CellBegin	CellEnd
2024	9	21	8	6	6	0	0	0	0	0	0	0	16.09	0	0	11.6	0.1	1.2
2024	9	21	8	16	6	0	0	0	0	0	0	0	16.1	0	0	11.8	0.1	1.2
2024	9	21	8	26	6	0	0	0	0	0	0	0	16.13	0	0	11.8	0.1	1.2
2024	9	21	8	36	6	0	0	0	0	0	0	0	16.15	0	0	11.8	0.1	1.2
2024	9	21	8	46	6	0	0	0	0	0	0	0	16.2	0	0	11.8	0.1	1.2
2024	9	21	8	56	6	0	0	0	0	0	0	0	16.24	0	0	11.8	0.1	1.2
2024	9	21	9	6	6	0	0	0	0	0	0	0	16.28	0	0	11.8	0.1	1.2
2024	9	21	9	16	6	0	0	0	0	0	0	0	16.31	0	0	11.8	0.1	1.2
2024	9	21	9	26	6	0	0	0	0	0	0	0	16.35	0	0	12	0.1	1.2
2024	9	21	9	36	6	0	0	0	0	0	0	0	16.38	0	0	12	0.1	1.2
2024	9	21	9	46	6	0	0	0	0	0	0	0	16.42	0	0	12	0.1	1.2
2024	9	21	9	56	6	0	0	0	0	0	0	0	16.45	0	0	12.2	0.1	1.2
2024	9	21	10	6	6	0	0	0	0	0	0	0	16.49	0	0	12.6	0.1	1.2
2024	9	21	10	16	6	0	0	0	0	0	0	0	16.52	0	0	12.6	0.1	1.2
2024	9	21	10	26	6	0	0	0	0	0	0	0	16.55	0	0	12.6	0.1	1.2
2024	9	21	10	36	6	0	0	0	0	0	0	0	16.6	0	0	12.4	0.1	1.2
2024	9	21	10	46	6	0	0	0	0	0	0	0	16.63	0	0	12.4	0.1	1.2
2024	9	21	10	56	6	0	0	0	0	0	0	0	16.66	0	0	12.4	0.1	1.2
2024	9	21	11	6	6	0	0	0	0	0	0	0	16.7	0	0	12.4	0.1	1.2
2024	9	21	11	16	6	0	0	0	0	0	0	0	16.73	0	0	12.4	0.1	1.2
2024	9	21	11	26	6	0	0	0	0	0	0	0	16.76	0	0	12.8	0.1	1.2
2024	9	21	11	36	6	0	0	0	0	0	0	0	16.8	0	0	12.8	0.1	1.2
2024	9	21	11	46	6	0	0	0	0	0	0	0	16.83	0	0	13	0.1	1.2
2024	9	21	11	56	6	0	0	0	0	0	0	0	16.85	0	0	13	0.1	1.2
2024	9	21	12	6	6	0	0	0	0	0	0	0	16.88	0	0	13.2	0.1	1.2
2024	9	21	12	16	6	0	0	0	0	0	0	0	16.91	0	0	13	0.1	1.2
2024	9	21	12	26	6	0	0	0	0	0	0	0	16.94	0	0	13.4	0.1	1.2
2024	9	21	12	36	6	0	0	0	0	0	0	0	16.97	0	0	13.2	0.1	1.2
2024	9	21	12	46	6	0	0	0	0	0	0	0	16.99	0	0	13.2	0.1	1.2
2024	9	21	12	56	6	0	0	0	0	0	0	0	17.01	0	0	13.2	0.1	1.2
2024	9	21	13	6	6	0	0	0	0	0	0	0	17.03	0	0	13.2	0.1	1.2
2024	9	21	13	16	6	0	0	0	0	0	0	0	17.04	0	0	13	0.1	1.2
2024	9	21	13	26	6	0	0	0	0	0	0	0	17.06	0	0	13	0.1	1.2
2024	9	21	13	36	6	0	0	0	0	0	0	0	17.08	0	0	12.8	0.1	1.2
2024	9	21	13	46	6	0	0	0	0	0	0	0	17.09	0	0	12.6	0.1	1.2
2024	9	21	13	56	6	0	0	0	0	0	0	0	17.1	0	0	12.6	0.1	1.2
2024	9	21	14	6	6	0	0	0	0	0	0	0	17.1	0	0	12.6	0.1	1.2
2024	9	21	14	16	6	0	0	0	0	0	0	0	17.11	0	0	12.6	0.1	1.2
2024	9	21	14	26	6	0	0	0	0	0	0	0	17.1	0	0	12.6	0.1	1.2
2024	9	21	14	36	6	0	0	0	0	0	0	0	17.11	0	0	12.4	0.1	1.2
2024	9	21	14	46	6	0	0	0	0	0	0	0	17.11	0	0	12.4	0.1	1.2
2024	9	21	14	56	6	0	0	0	0	0	0	0	17.1	0	0	12.4	0.1	1.2
2024	9	21	15	6	6	0	0	0	0	0	0	0	17.1	0	0	12.4	0.1	1.2
2024	9	21	15	16	6	0	0	0	0	0	0	0	17.1	0	0	12.6	0.1	1.2
2024	9	21	15	26	6	0	0	0	0	0	0	0	17.09	0	0	12.6	0.1	1.2
2024	9	21	15	36	6	0	0	0	0	0	0	0	17.08	0	0	12.6	0.1	1.2
2024	9	21	15	46	6	0	0	0	0	0	0	0	17.07	0	0	12.6	0.1	1.2
2024	9	21	15	56	6	0	0	0	0	0	0	0	17.06	0	0	12.6	0.1	1.2

Reinhackle (0365)

Year	Month	Day	Hour	Minute	Second	IceDetection	Heading	Pitch	Roll	StdDevHeading	StdDevPitch	StdDevRoll	Temperature	Pressure	StdDevPressure	Voltage	CellBegin	CellEnd
2024	9	21	16	6	6	0	0	0	0	0	0	0	17.05	0	0	12.6	0.1	1.2
2024	9	21	16	16	6	0	0	0	0	0	0	0	17.04	0	0	12.6	0.1	1.2
2024	9	21	16	26	6	0	0	0	0	0	0	0	17.02	0	0	12.6	0.1	1.2
2024	9	21	16	36	6	0	0	0	0	0	0	0	17.01	0	0	12.6	0.1	1.2
2024	9	21	16	46	6	0	0	0	0	0	0	0	17	0	0	11.8	0.1	1.2
2024	9	21	16	56	6	0	0	0	0	0	0	0	16.98	0	0	11.8	0.1	1.2
2024	9	21	17	6	6	0	0	0	0	0	0	0	16.96	0	0	11.6	0.1	1.2
2024	9	21	17	16	6	0	0	0	0	0	0	0	16.94	0	0	11.4	0.1	1.2
2024	9	21	17	26	6	0	0	0	0	0	0	0	16.91	0	0	11.4	0.1	1.2
2024	9	21	17	36	6	0	0	0	0	0	0	0	16.9	0	0	11.2	0.1	1.2
2024	9	21	17	46	6	0	0	0	0	0	0	0	16.88	0	0	11.2	0.1	1.2
2024	9	21	17	56	6	0	0	0	0	0	0	0	16.86	0	0	11.2	0.1	1.2
2024	9	21	18	6	6	0	0	0	0	0	0	0	16.85	0	0	11	0.1	1.2
2024	9	21	18	16	6	0	0	0	0	0	0	0	16.83	0	0	11	0.1	1.2
2024	9	21	18	26	6	0	0	0	0	0	0	0	16.81	0	0	11	0.1	1.2
2024	9	21	18	36	6	0	0	0	0	0	0	0	16.79	0	0	11	0.1	1.2
2024	9	21	18	46	6	0	0	0	0	0	0	0	16.77	0	0	11	0.1	1.2
2024	9	21	18	56	6	0	0	0	0	0	0	0	16.74	0	0	11	0.1	1.2
2024	9	21	19	6	6	0	0	0	0	0	0	0	16.72	0	0	11	0.1	1.2
2024	9	21	19	16	6	0	0	0	0	0	0	0	16.7	0	0	11	0.1	1.2
2024	9	21	19	26	6	0	0	0	0	0	0	0	16.66	0	0	11	0.1	1.2
2024	9	21	19	36	6	0	0	0	0	0	0	0	16.64	0	0	11	0.1	1.2
2024	9	21	19	46	6	0	0	0	0	0	0	0	16.61	0	0	11	0.1	1.2
2024	9	21	19	56	6	0	0	0	0	0	0	0	16.58	0	0	11	0.1	1.2
2024	9	21	20	6	6	0	0	0	0	0	0	0	16.56	0	0	11	0.1	1.2
2024	9	21	20	16	6	0	0	0	0	0	0	0	16.53	0	0	11	0.1	1.2
2024	9	21	20	26	6	0	0	0	0	0	0	0	16.5	0	0	10.8	0.1	1.2
2024	9	21	20	36	6	0	0	0	0	0	0	0	16.48	0	0	10.8	0.1	1.2
2024	9	21	20	46	6	0	0	0	0	0	0	0	16.45	0	0	10.8	0.1	1.2
2024	9	21	20	56	6	0	0	0	0	0	0	0	16.43	0	0	10.8	0.1	1.2
2024	9	21	21	6	6	0	0	0	0	0	0	0	16.4	0	0	10.8	0.1	1.2
2024	9	21	21	16	6	0	0	0	0	0	0	0	16.38	0	0	10.8	0.1	1.2
2024	9	21	21	26	6	0	0	0	0	0	0	0	16.36	0	0	10.8	0.1	1.2
2024	9	21	21	36	6	0	0	0	0	0	0	0	16.34	0	0	10.8	0.1	1.2
2024	9	21	21	46	6	0	0	0	0	0	0	0	16.32	0	0	10.8	0.1	1.2
2024	9	21	21	56	6	0	0	0	0	0	0	0	16.3	0	0	10.6	0.1	1.2
2024	9	21	22	6	6	0	0	0	0	0	0	0	16.28	0	0	10.6	0.1	1.2
2024	9	21	22	16	6	0	0	0	0	0	0	0	16.26	0	0	10.6	0.1	1.2
2024	9	21	22	26	6	0	0	0	0	0	0	0	16.25	0	0	10.6	0.1	1.2
2024	9	21	22	36	6	0	0	0	0	0	0	0	16.23	0	0	10.6	0.1	1.2
2024	9	21	22	46	6	0	0	0	0	0	0	0	16.22	0	0	10.6	0.1	1.2
2024	9	21	22	56	6	0	0	0	0	0	0	0	16.2	0	0	10.6	0.1	1.2
2024	9	21	23	6	6	0	0	0	0	0	0	0	16.19	0	0	10.6	0.1	1.2
2024	9	21	23	16	6	0	0	0	0	0	0	0	16.17	0	0	10.6	0.1	1.2
2024	9	21	23	26	6	0	0	0	0	0	0	0	16.16	0	0	10.6	0.1	1.2
2024	9	21	23	36	6	0	0	0	0	0	0	0	16.14	0	0	10.6	0.1	1.2
2024	9	21	23	46	6	0	0	0	0	0	0	0	16.13	0	0	10.6	0.1	1.2
2024	9	21	23	56	6	0	0	0	0	0	0	0	16.13	0	0	10.6	0.1	1.2

Reinhackle (0365)

Year	Month	Day	Hour	Minute	Second	IceDetection	Heading	Pitch	Roll	StdDevHeading	StdDevPitch	StdDevRoll	Temperature	Pressure	StdDevPressure	Voltage	CellBegin	CellEnd
2024	9	22	0	6	6	0	0	0	0	0	0	0	16.11	0	0	10.4	0.1	1.2
2024	9	22	0	16	6	0	0	0	0	0	0	0	16.1	0	0	10.4	0.1	1.2
2024	9	22	0	26	6	0	0	0	0	0	0	0	16.1	0	0	10.4	0.1	1.2
2024	9	22	0	36	6	0	0	0	0	0	0	0	16.09	0	0	10.4	0.1	1.2
2024	9	22	0	46	6	0	0	0	0	0	0	0	16.09	0	0	10.4	0.1	1.2
2024	9	22	0	56	6	0	0	0	0	0	0	0	16.08	0	0	10.4	0.1	1.2
2024	9	22	1	6	6	0	0	0	0	0	0	0	16.08	0	0	10.4	0.1	1.2
2024	9	22	1	16	6	0	0	0	0	0	0	0	16.07	0	0	10.4	0.1	1.2
2024	9	22	1	26	6	0	0	0	0	0	0	0	16.08	0	0	10.4	0.1	1.2
2024	9	22	1	36	6	0	0	0	0	0	0	0	16.07	0	0	10.4	0.1	1.2
2024	9	22	1	46	6	0	0	0	0	0	0	0	16.07	0	0	10.4	0.1	1.2
2024	9	22	1	56	6	0	0	0	0	0	0	0	16.07	0	0	10.4	0.1	1.2
2024	9	22	2	6	6	0	0	0	0	0	0	0	16.08	0	0	10.4	0.1	1.2
2024	9	22	2	16	6	0	0	0	0	0	0	0	16.08	0	0	10.4	0.1	1.2
2024	9	22	2	26	6	0	0	0	0	0	0	0	16.07	0	0	10.4	0.1	1.2
2024	9	22	2	36	6	0	0	0	0	0	0	0	16.08	0	0	10.4	0.1	1.2
2024	9	22	2	46	6	0	0	0	0	0	0	0	16.08	0	0	10.4	0.1	1.2
2024	9	22	2	56	6	0	0	0	0	0	0	0	16.09	0	0	10.2	0.1	1.2
2024	9	22	3	6	6	0	0	0	0	0	0	0	16.09	0	0	10.4	0.1	1.2
2024	9	22	3	16	6	0	0	0	0	0	0	0	16.1	0	0	10.4	0.1	1.2
2024	9	22	3	26	6	0	0	0	0	0	0	0	16.11	0	0	10.4	0.1	1.2
2024	9	22	3	36	6	0	0	0	0	0	0	0	16.11	0	0	10.4	0.1	1.2
2024	9	22	3	46	6	0	0	0	0	0	0	0	16.12	0	0	10.4	0.1	1.2
2024	9	22	3	56	6	0	0	0	0	0	0	0	16.12	0	0	10.4	0.1	1.2
2024	9	22	4	6	6	0	0	0	0	0	0	0	16.14	0	0	10.4	0.1	1.2
2024	9	22	4	16	6	0	0	0	0	0	0	0	16.14	0	0	10.4	0.1	1.2
2024	9	22	4	26	6	0	0	0	0	0	0	0	16.15	0	0	10.4	0.1	1.2
2024	9	22	4	36	6	0	0	0	0	0	0	0	16.16	0	0	10.4	0.1	1.2
2024	9	22	4	46	6	0	0	0	0	0	0	0	16.17	0	0	10.4	0.1	1.2
2024	9	22	4	56	6	0	0	0	0	0	0	0	16.17	0	0	10.4	0.1	1.2
2024	9	22	5	6	6	0	0	0	0	0	0	0	16.18	0	0	10.4	0.1	1.2
2024	9	22	5	16	6	0	0	0	0	0	0	0	16.19	0	0	10.4	0.1	1.2
2024	9	22	5	26	6	0	0	0	0	0	0	0	16.19	0	0	10.4	0.1	1.2
2024	9	22	5	36	6	0	0	0	0	0	0	0	16.2	0	0	10.4	0.1	1.2
2024	9	22	5	46	6	0	0	0	0	0	0	0	16.2	0	0	10.4	0.1	1.2
2024	9	22	5	56	6	0	0	0	0	0	0	0	16.2	0	0	10.4	0.1	1.2
2024	9	22	6	6	6	0	0	0	0	0	0	0	16.21	0	0	10.4	0.1	1.2
2024	9	22	6	16	6	0	0	0	0	0	0	0	16.21	0	0	10.4	0.1	1.2
2024	9	22	6	26	6	0	0	0	0	0	0	0	16.21	0	0	10.4	0.1	1.2
2024	9	22	6	36	6	0	0	0	0	0	0	0	16.21	0	0	10.2	0.1	1.2
2024	9	22	6	46	6	0	0	0	0	0	0	0	16.23	0	0	10.2	0.1	1.2
2024	9	22	6	56	6	0	0	0	0	0	0	0	16.22	0	0	10.2	0.1	1.2
2024	9	22	7	6	6	0	0	0	0	0	0	0	16.23	0	0	10.2	0.1	1.2
2024	9	22	7	16	6	0	0	0	0	0	0	0	16.24	0	0	10.2	0.1	1.2
2024	9	22	7	26	6	0	0	0	0	0	0	0	16.24	0	0	10.2	0.1	1.2
2024	9	22	7	36	6	0	0	0	0	0	0	0	16.25	0	0	10.6	0.1	1.2
2024	9	22	7	46	6	0	0	0	0	0	0	0	16.25	0	0	10.8	0.1	1.2
2024	9	22	7	56	6	0	0	0	0	0	0	0	16.26	0	0	11	0.1	1.2

Reinhackle (0365)

Year	Month	Day	Hour	Minute	Second	IceDetection	Heading	Pitch	Roll	StdDevHeading	StdDevPitch	StdDevRoll	Temperature	Pressure	StdDevPressure	Voltage	CellBegin	CellEnd
2024	9	22	8	6	6	0	0	0	0	0	0	0	16.28	0	0	11.2	0.1	1.2
2024	9	22	8	16	6	0	0	0	0	0	0	0	16.29	0	0	11.2	0.1	1.2
2024	9	22	8	26	6	0	0	0	0	0	0	0	16.3	0	0	11.4	0.1	1.2
2024	9	22	8	36	6	0	0	0	0	0	0	0	16.33	0	0	11.2	0.1	1.2
2024	9	22	8	46	6	0	0	0	0	0	0	0	16.36	0	0	11.2	0.1	1.2
2024	9	22	8	56	6	0	0	0	0	0	0	0	16.4	0	0	11.2	0.1	1.2
2024	9	22	9	6	6	0	0	0	0	0	0	0	16.44	0	0	11.2	0.1	1.2
2024	9	22	9	16	6	0	0	0	0	0	0	0	16.47	0	0	11.4	0.1	1.2
2024	9	22	9	26	6	0	0	0	0	0	0	0	16.5	0	0	11.6	0.1	1.2
2024	9	22	9	36	6	0	0	0	0	0	0	0	16.54	0	0	11.8	0.1	1.2
2024	9	22	9	46	6	0	0	0	0	0	0	0	16.58	0	0	11.6	0.1	1.2
2024	9	22	9	56	6	0	0	0	0	0	0	0	16.62	0	0	12.4	0.1	1.2
2024	9	22	10	6	6	0	0	0	0	0	0	0	16.65	0	0	12.8	0.1	1.2
2024	9	22	10	16	6	0	0	0	0	0	0	0	16.69	0	0	13	0.1	1.2
2024	9	22	10	26	6	0	0	0	0	0	0	0	16.72	0	0	12.6	0.1	1.2
2024	9	22	10	36	6	0	0	0	0	0	0	0	16.76	0	0	12.6	0.1	1.2
2024	9	22	10	46	6	0	0	0	0	0	0	0	16.79	0	0	12.6	0.1	1.2
2024	9	22	10	56	6	0	0	0	0	0	0	0	16.83	0	0	12.4	0.1	1.2
2024	9	22	11	6	6	0	0	0	0	0	0	0	16.87	0	0	12.4	0.1	1.2
2024	9	22	11	16	6	0	0	0	0	0	0	0	16.9	0	0	12.6	0.1	1.2
2024	9	22	11	26	6	0	0	0	0	0	0	0	16.93	0	0	12.6	0.1	1.2
2024	9	22	11	36	6	0	0	0	0	0	0	0	16.96	0	0	12.6	0.1	1.2
2024	9	22	11	46	6	0	0	0	0	0	0	0	16.99	0	0	12.4	0.1	1.2
2024	9	22	11	56	6	0	0	0	0	0	0	0	17.02	0	0	12.6	0.1	1.2
2024	9	22	12	6	6	0	0	0	0	0	0	0	17.05	0	0	12.8	0.1	1.2
2024	9	22	12	16	6	0	0	0	0	0	0	0	17.08	0	0	12.8	0.1	1.2
2024	9	22	12	26	6	0	0	0	0	0	0	0	17.11	0	0	12.8	0.1	1.2
2024	9	22	12	36	6	0	0	0	0	0	0	0	17.14	0	0	12.8	0.1	1.2
2024	9	22	12	46	6	0	0	0	0	0	0	0	17.17	0	0	12.8	0.1	1.2
2024	9	22	12	56	6	0	0	0	0	0	0	0	17.18	0	0	13	0.1	1.2
2024	9	22	13	6	6	0	0	0	0	0	0	0	17.2	0	0	12.8	0.1	1.2
2024	9	22	13	16	6	0	0	0	0	0	0	0	17.22	0	0	12.8	0.1	1.2
2024	9	22	13	26	6	0	0	0	0	0	0	0	17.23	0	0	12.8	0.1	1.2
2024	9	22	13	36	6	0	0	0	0	0	0	0	17.24	0	0	13	0.1	1.2
2024	9	22	13	46	6	0	0	0	0	0	0	0	17.25	0	0	12.8	0.1	1.2
2024	9	22	13	56	6	0	0	0	0	0	0	0	17.26	0	0	12.8	0.1	1.2
2024	9	22	14	6	6	0	0	0	0	0	0	0	17.26	0	0	12.8	0.1	1.2
2024	9	22	14	16	6	0	0	0	0	0	0	0	17.27	0	0	13	0.1	1.2
2024	9	22	14	26	6	0	0	0	0	0	0	0	17.27	0	0	13	0.1	1.2
2024	9	22	14	36	6	0	0	0	0	0	0	0	17.27	0	0	13	0.1	1.2
2024	9	22	14	46	6	0	0	0	0	0	0	0	17.26	0	0	12.8	0.1	1.2
2024	9	22	14	56	6	0	0	0	0	0	0	0	17.27	0	0	12.8	0.1	1.2
2024	9	22	15	6	6	0	0	0	0	0	0	0	17.26	0	0	12.8	0.1	1.2
2024	9	22	15	16	6	0	0	0	0	0	0	0	17.25	0	0	12.8	0.1	1.2
2024	9	22	15	26	6	0	0	0	0	0	0	0	17.24	0	0	12.8	0.1	1.2
2024	9	22	15	36	6	0	0	0	0	0	0	0	17.23	0	0	12.8	0.1	1.2
2024	9	22	15	46	6	0	0	0	0	0	0	0	17.23	0	0	12.6	0.1	1.2
2024	9	22	15	56	6	0	0	0	0	0	0	0	17.2	0	0	12.6	0.1	1.2

Reinhackle (0365)

Year	Month	Day	Hour	Minute	Second	IceDetection	Heading	Pitch	Roll	StdDevHeading	StdDevPitch	StdDevRoll	Temperature	Pressure	StdDevPressure	Voltage	CellBegin	CellEnd
2024	9	22	16	6	6	0	0	0	0	0	0	0	17.19	0	0	12.6	0.1	1.2
2024	9	22	16	16	6	0	0	0	0	0	0	0	17.18	0	0	12.6	0.1	1.2
2024	9	22	16	26	6	0	0	0	0	0	0	0	17.16	0	0	12.2	0.1	1.2
2024	9	22	16	36	6	0	0	0	0	0	0	0	17.14	0	0	12	0.1	1.2
2024	9	22	16	46	6	0	0	0	0	0	0	0	17.12	0	0	11.8	0.1	1.2
2024	9	22	16	56	6	0	0	0	0	0	0	0	17.1	0	0	11.8	0.1	1.2
2024	9	22	17	6	6	0	0	0	0	0	0	0	17.09	0	0	11.6	0.1	1.2
2024	9	22	17	16	6	0	0	0	0	0	0	0	17.07	0	0	11.4	0.1	1.2
2024	9	22	17	26	6	0	0	0	0	0	0	0	17.03	0	0	11.4	0.1	1.2
2024	9	22	17	36	6	0	0	0	0	0	0	0	17.02	0	0	11.2	0.1	1.2
2024	9	22	17	46	6	0	0	0	0	0	0	0	17	0	0	11.2	0.1	1.2
2024	9	22	17	56	6	0	0	0	0	0	0	0	16.98	0	0	11.2	0.1	1.2
2024	9	22	18	6	6	0	0	0	0	0	0	0	16.96	0	0	11.2	0.1	1.2
2024	9	22	18	16	6	0	0	0	0	0	0	0	16.94	0	0	11	0.1	1.2
2024	9	22	18	26	6	0	0	0	0	0	0	0	16.92	0	0	11	0.1	1.2
2024	9	22	18	36	6	0	0	0	0	0	0	0	16.89	0	0	11	0.1	1.2
2024	9	22	18	46	6	0	0	0	0	0	0	0	16.87	0	0	11	0.1	1.2
2024	9	22	18	56	6	0	0	0	0	0	0	0	16.84	0	0	11	0.1	1.2
2024	9	22	19	6	6	0	0	0	0	0	0	0	16.81	0	0	11	0.1	1.2
2024	9	22	19	16	6	0	0	0	0	0	0	0	16.79	0	0	11	0.1	1.2
2024	9	22	19	26	6	0	0	0	0	0	0	0	16.76	0	0	11	0.1	1.2
2024	9	22	19	36	6	0	0	0	0	0	0	0	16.73	0	0	11	0.1	1.2
2024	9	22	19	46	6	0	0	0	0	0	0	0	16.69	0	0	11	0.1	1.2
2024	9	22	19	56	6	0	0	0	0	0	0	0	16.66	0	0	11	0.1	1.2
2024	9	22	20	6	6	0	0	0	0	0	0	0	16.63	0	0	11	0.1	1.2
2024	9	22	20	16	6	0	0	0	0	0	0	0	16.6	0	0	11	0.1	1.2
2024	9	22	20	26	6	0	0	0	0	0	0	0	16.57	0	0	11	0.1	1.2
2024	9	22	20	36	6	0	0	0	0	0	0	0	16.53	0	0	10.8	0.1	1.2
2024	9	22	20	46	6	0	0	0	0	0	0	0	16.5	0	0	10.8	0.1	1.2
2024	9	22	20	56	6	0	0	0	0	0	0	0	16.47	0	0	10.8	0.1	1.2
2024	9	22	21	6	6	0	0	0	0	0	0	0	16.44	0	0	10.8	0.1	1.2
2024	9	22	21	16	6	0	0	0	0	0	0	0	16.42	0	0	10.8	0.1	1.2
2024	9	22	21	26	6	0	0	0	0	0	0	0	16.38	0	0	10.8	0.1	1.2
2024	9	22	21	36	6	0	0	0	0	0	0	0	16.36	0	0	10.8	0.1	1.2
2024	9	22	21	46	6	0	0	0	0	0	0	0	16.34	0	0	10.8	0.1	1.2
2024	9	22	21	56	6	0	0	0	0	0	0	0	16.31	0	0	10.8	0.1	1.2
2024	9	22	22	6	6	0	0	0	0	0	0	0	16.28	0	0	10.8	0.1	1.2
2024	9	22	22	16	6	0	0	0	0	0	0	0	16.25	0	0	10.8	0.1	1.2
2024	9	22	22	26	6	0	0	0	0	0	0	0	16.23	0	0	10.8	0.1	1.2
2024	9	22	22	36	6	0	0	0	0	0	0	0	16.21	0	0	10.6	0.1	1.2
2024	9	22	22	46	6	0	0	0	0	0	0	0	16.19	0	0	10.6	0.1	1.2
2024	9	22	22	56	6	0	0	0	0	0	0	0	16.17	0	0	10.6	0.1	1.2
2024	9	22	23	6	6	0	0	0	0	0	0	0	16.15	0	0	10.6	0.1	1.2
2024	9	22	23	16	6	0	0	0	0	0	0	0	16.13	0	0	10.6	0.1	1.2
2024	9	22	23	26	6	0	0	0	0	0	0	0	16.12	0	0	10.6	0.1	1.2
2024	9	22	23	36	6	0	0	0	0	0	0	0	16.1	0	0	10.6	0.1	1.2
2024	9	22	23	46	6	0	0	0	0	0	0	0	16.08	0	0	10.6	0.1	1.2
2024	9	22	23	56	6	0	0	0	0	0	0	0	16.07	0	0	10.6	0.1	1.2

Reinhackle (0365)

Year	Month	Day	Hour	Minute	Second	IceDetection	Heading	Pitch	Roll	StdDevHeading	StdDevPitch	StdDevRoll	Temperature	Pressure	StdDevPressure	Voltage	CellBegin	CellEnd
2024	9	23	0	6	6	0	0	0	0	0	0	0	16.06	0	0	10.6	0.1	1.2
2024	9	23	0	16	6	0	0	0	0	0	0	0	16.05	0	0	10.6	0.1	1.2
2024	9	23	0	26	6	0	0	0	0	0	0	0	16.03	0	0	10.6	0.1	1.2
2024	9	23	0	36	6	0	0	0	0	0	0	0	16.02	0	0	10.6	0.1	1.2
2024	9	23	0	46	6	0	0	0	0	0	0	0	16.02	0	0	10.6	0.1	1.2
2024	9	23	0	56	6	0	0	0	0	0	0	0	16	0	0	10.6	0.1	1.2
2024	9	23	1	6	6	0	0	0	0	0	0	0	16	0	0	10.6	0.1	1.2
2024	9	23	1	16	6	0	0	0	0	0	0	0	15.99	0	0	10.6	0.1	1.2
2024	9	23	1	26	6	0	0	0	0	0	0	0	15.99	0	0	10.6	0.1	1.2
2024	9	23	1	36	6	0	0	0	0	0	0	0	15.98	0	0	10.6	0.1	1.2
2024	9	23	1	46	6	0	0	0	0	0	0	0	15.97	0	0	10.6	0.1	1.2
2024	9	23	1	56	6	0	0	0	0	0	0	0	15.97	0	0	10.6	0.1	1.2
2024	9	23	2	6	6	0	0	0	0	0	0	0	15.97	0	0	10.6	0.1	1.2
2024	9	23	2	16	6	0	0	0	0	0	0	0	15.97	0	0	10.6	0.1	1.2
2024	9	23	2	26	6	0	0	0	0	0	0	0	15.97	0	0	10.6	0.1	1.2
2024	9	23	2	36	6	0	0	0	0	0	0	0	15.97	0	0	10.6	0.1	1.2
2024	9	23	2	46	6	0	0	0	0	0	0	0	15.97	0	0	10.6	0.1	1.2
2024	9	23	2	56	6	0	0	0	0	0	0	0	15.97	0	0	10.6	0.1	1.2
2024	9	23	3	6	6	0	0	0	0	0	0	0	15.97	0	0	10.6	0.1	1.2
2024	9	23	3	16	6	0	0	0	0	0	0	0	15.97	0	0	10.6	0.1	1.2
2024	9	23	3	26	6	0	0	0	0	0	0	0	15.98	0	0	10.6	0.1	1.2
2024	9	23	3	36	6	0	0	0	0	0	0	0	15.98	0	0	10.6	0.1	1.2
2024	9	23	3	46	6	0	0	0	0	0	0	0	15.99	0	0	10.6	0.1	1.2
2024	9	23	3	56	6	0	0	0	0	0	0	0	16	0	0	10.6	0.1	1.2
2024	9	23	4	6	6	0	0	0	0	0	0	0	16	0	0	10.6	0.1	1.2
2024	9	23	4	16	6	0	0	0	0	0	0	0	16.01	0	0	10.6	0.1	1.2
2024	9	23	4	26	6	0	0	0	0	0	0	0	16.02	0	0	10.6	0.1	1.2
2024	9	23	4	36	6	0	0	0	0	0	0	0	16.02	0	0	10.6	0.1	1.2
2024	9	23	4	46	6	0	0	0	0	0	0	0	16.02	0	0	10.6	0.1	1.2
2024	9	23	4	56	6	0	0	0	0	0	0	0	16.02	0	0	10.6	0.1	1.2
2024	9	23	5	6	6	0	0	0	0	0	0	0	16.04	0	0	10.6	0.1	1.2
2024	9	23	5	16	6	0	0	0	0	0	0	0	16.04	0	0	10.4	0.1	1.2
2024	9	23	5	26	6	0	0	0	0	0	0	0	16.04	0	0	10.4	0.1	1.2
2024	9	23	5	36	6	0	0	0	0	0	0	0	16.05	0	0	10.4	0.1	1.2
2024	9	23	5	46	6	0	0	0	0	0	0	0	16.05	0	0	10.4	0.1	1.2
2024	9	23	5	56	6	0	0	0	0	0	0	0	16.06	0	0	10.4	0.1	1.2
2024	9	23	6	6	6	0	0	0	0	0	0	0	16.06	0	0	10.4	0.1	1.2
2024	9	23	6	16	6	0	0	0	0	0	0	0	16.07	0	0	10.4	0.1	1.2
2024	9	23	6	26	6	0	0	0	0	0	0	0	16.07	0	0	10.4	0.1	1.2
2024	9	23	6	36	6	0	0	0	0	0	0	0	16.08	0	0	10.4	0.1	1.2
2024	9	23	6	46	6	0	0	0	0	0	0	0	16.09	0	0	10.4	0.1	1.2
2024	9	23	6	56	6	0	0	0	0	0	0	0	16.09	0	0	10.4	0.1	1.2
2024	9	23	7	6	6	0	0	0	0	0	0	0	16.1	0	0	10.4	0.1	1.2
2024	9	23	7	16	6	0	0	0	0	0	0	0	16.1	0	0	10.4	0.1	1.2
2024	9	23	7	26	6	0	0	0	0	0	0	0	16.1	0	0	10.4	0.1	1.2
2024	9	23	7	36	6	0	0	0	0	0	0	0	16.11	0	0	10.8	0.1	1.2
2024	9	23	7	46	6	0	0	0	0	0	0	0	16.12	0	0	11	0.1	1.2
2024	9	23	7	56	6	0	0	0	0	0	0	0	16.14	0	0	11.2	0.1	1.2

Reinhackle (0365)

Year	Month	Day	Hour	Minute	Second	IceDetection	Heading	Pitch	Roll	StdDevHeading	StdDevPitch	StdDevRoll	Temperature	Pressure	StdDevPressure	Voltage	CellBegin	CellEnd
2024	9	23	8	6	6	0	0	0	0	0	0	0	16.15	0	0	11.4	0.1	1.2
2024	9	23	8	16	6	0	0	0	0	0	0	0	16.17	0	0	11.6	0.1	1.2
2024	9	23	8	26	6	0	0	0	0	0	0	0	16.18	0	0	11.6	0.1	1.2
2024	9	23	8	36	6	0	0	0	0	0	0	0	16.21	0	0	11.6	0.1	1.2
2024	9	23	8	46	6	0	0	0	0	0	0	0	16.23	0	0	11.6	0.1	1.2
2024	9	23	8	56	6	0	0	0	0	0	0	0	16.29	0	0	11.6	0.1	1.2
2024	9	23	9	6	6	0	0	0	0	0	0	0	16.32	0	0	11.4	0.1	1.2
2024	9	23	9	16	6	0	0	0	0	0	0	0	16.36	0	0	11.4	0.1	1.2
2024	9	23	9	26	6	0	0	0	0	0	0	0	16.4	0	0	11.6	0.1	1.2
2024	9	23	9	36	6	0	0	0	0	0	0	0	16.43	0	0	11.6	0.1	1.2
2024	9	23	9	46	6	0	0	0	0	0	0	0	16.47	0	0	11.6	0.1	1.2
2024	9	23	9	56	6	0	0	0	0	0	0	0	16.5	0	0	12	0.1	1.2
2024	9	23	10	6	6	0	0	0	0	0	0	0	16.54	0	0	12	0.1	1.2
2024	9	23	10	16	6	0	0	0	0	0	0	0	16.57	0	0	12	0.1	1.2
2024	9	23	10	26	6	0	0	0	0	0	0	0	16.61	0	0	12	0.1	1.2
2024	9	23	10	36	6	0	0	0	0	0	0	0	16.65	0	0	11.8	0.1	1.2
2024	9	23	10	46	6	0	0	0	0	0	0	0	16.68	0	0	11.4	0.1	1.2
2024	9	23	10	56	6	0	0	0	0	0	0	0	16.71	0	0	11.6	0.1	1.2
2024	9	23	11	6	6	0	0	0	0	0	0	0	16.75	0	0	11.8	0.1	1.2
2024	9	23	11	16	6	0	0	0	0	0	0	0	16.79	0	0	12	0.1	1.2
2024	9	23	11	26	6	0	0	0	0	0	0	0	16.81	0	0	12	0.1	1.2
2024	9	23	11	36	6	0	0	0	0	0	0	0	16.85	0	0	11.8	0.1	1.2
2024	9	23	11	46	6	0	0	0	0	0	0	0	16.87	0	0	11.8	0.1	1.2
2024	9	23	11	56	6	0	0	0	0	0	0	0	16.91	0	0	11.8	0.1	1.2
2024	9	23	12	6	6	0	0	0	0	0	0	0	16.94	0	0	11.8	0.1	1.2
2024	9	23	12	16	6	0	0	0	0	0	0	0	16.97	0	0	11.8	0.1	1.2
2024	9	23	12	26	6	0	0	0	0	0	0	0	17.01	0	0	11.8	0.1	1.2
2024	9	23	12	36	6	0	0	0	0	0	0	0	17.03	0	0	12	0.1	1.2
2024	9	23	12	46	6	0	0	0	0	0	0	0	17.05	0	0	12	0.1	1.2
2024	9	23	12	56	6	0	0	0	0	0	0	0	17.08	0	0	11.8	0.1	1.2
2024	9	23	13	6	6	0	0	0	0	0	0	0	17.1	0	0	12	0.1	1.2
2024	9	23	13	16	6	0	0	0	0	0	0	0	17.12	0	0	12	0.1	1.2
2024	9	23	13	26	6	0	0	0	0	0	0	0	17.13	0	0	12	0.1	1.2
2024	9	23	13	36	6	0	0	0	0	0	0	0	17.15	0	0	12	0.1	1.2
2024	9	23	13	46	6	0	0	0	0	0	0	0	17.17	0	0	12	0.1	1.2
2024	9	23	13	56	6	0	0	0	0	0	0	0	17.17	0	0	11.8	0.1	1.2
2024	9	23	14	6	6	0	0	0	0	0	0	0	17.18	0	0	11.4	0.1	1.2
2024	9	23	14	16	6	0	0	0	0	0	0	0	17.19	0	0	11.4	0.1	1.2
2024	9	23	14	26	6	0	0	0	0	0	0	0	17.19	0	0	11.4	0.1	1.2
2024	9	23	14	36	6	0	0	0	0	0	0	0	17.19	0	0	11.4	0.1	1.2
2024	9	23	14	46	6	0	0	0	0	0	0	0	17.16	0	0	11.6	0.1	1.2
2024	9	23	14	56	6	0	0	0	0	0	0	0	17.13	0	0	11	0.1	1.2
2024	9	23	15	6	6	0	0	0	0	0	0	0	17.14	0	0	11.4	0.1	1.2
2024	9	23	15	16	6	0	0	0	0	0	0	0	17.16	0	0	11.4	0.1	1.2
2024	9	23	15	26	6	0	0	0	0	0	0	0	17.15	0	0	11.4	0.1	1.2
2024	9	23	15	36	6	0	0	0	0	0	0	0	17.15	0	0	11.4	0.1	1.2
2024	9	23	15	46	6	0	0	0	0	0	0	0	17.15	0	0	11.4	0.1	1.2
2024	9	23	15	56	6	0	0	0	0	0	0	0	17.14	0	0	11.4	0.1	1.2

Reinhackle (0365)

Year	Month	Day	Hour	Minute	Second	IceDetection	Heading	Pitch	Roll	StdDevHeading	StdDevPitch	StdDevRoll	Temperature	Pressure	StdDevPressure	Voltage	CellBegin	CellEnd
2024	9	23	16	6	6	0	0	0	0	0	0	0	17.13	0	0	11.4	0.1	1.2
2024	9	23	16	16	6	0	0	0	0	0	0	0	17.12	0	0	11.4	0.1	1.2
2024	9	23	16	26	6	0	0	0	0	0	0	0	17.11	0	0	11.4	0.1	1.2
2024	9	23	16	36	6	0	0	0	0	0	0	0	17.09	0	0	11.4	0.1	1.2
2024	9	23	16	46	6	0	0	0	0	0	0	0	17.08	0	0	11.2	0.1	1.2
2024	9	23	16	56	6	0	0	0	0	0	0	0	17.06	0	0	11	0.1	1.2
2024	9	23	17	6	6	0	0	0	0	0	0	0	17.04	0	0	10.8	0.1	1.2
2024	9	23	17	16	6	0	0	0	0	0	0	0	17.03	0	0	10.8	0.1	1.2
2024	9	23	17	26	6	0	0	0	0	0	0	0	17	0	0	10.4	0.1	1.2
2024	9	23	17	36	6	0	0	0	0	0	0	0	16.98	0	0	10.4	0.1	1.2
2024	9	23	17	46	6	0	0	0	0	0	0	0	16.97	0	0	10.4	0.1	1.2
2024	9	23	17	56	6	0	0	0	0	0	0	0	16.95	0	0	10.2	0.1	1.2
2024	9	23	18	6	6	0	0	0	0	0	0	0	16.93	0	0	10.2	0.1	1.2
2024	9	23	18	16	6	0	0	0	0	0	0	0	16.91	0	0	10	0.1	1.2
2024	9	23	18	26	6	0	0	0	0	0	0	0	16.89	0	0	10	0.1	1.2
2024	9	23	18	36	6	0	0	0	0	0	0	0	16.86	0	0	10.2	0.1	1.2
2024	9	23	18	46	6	0	0	0	0	0	0	0	16.85	0	0	10.2	0.1	1.2
2024	9	23	18	56	6	0	0	0	0	0	0	0	16.83	0	0	10.2	0.1	1.2
2024	9	23	19	6	6	0	0	0	0	0	0	0	16.8	0	0	10.2	0.1	1.2
2024	9	23	19	16	6	0	0	0	0	0	0	0	16.77	0	0	10	0.1	1.2
2024	9	23	19	26	6	0	0	0	0	0	0	0	16.75	0	0	10	0.1	1.2
2024	9	23	19	36	6	0	0	0	0	0	0	0	16.73	0	0	10.2	0.1	1.2
2024	9	23	19	46	6	0	0	0	0	0	0	0	16.69	0	0	10.4	0.1	1.2
2024	9	23	19	56	6	0	0	0	0	0	0	0	16.66	0	0	10.4	0.1	1.2
2024	9	23	20	6	6	0	0	0	0	0	0	0	16.64	0	0	10.4	0.1	1.2
2024	9	23	20	16	6	0	0	0	0	0	0	0	16.61	0	0	10.4	0.1	1.2
2024	9	23	20	26	6	0	0	0	0	0	0	0	16.59	0	0	10.2	0.1	1.2
2024	9	23	20	36	6	0	0	0	0	0	0	0	16.56	0	0	10.2	0.1	1.2
2024	9	23	20	46	6	0	0	0	0	0	0	0	16.53	0	0	10.2	0.1	1.2
2024	9	23	20	56	6	0	0	0	0	0	0	0	16.5	0	0	10.2	0.1	1.2
2024	9	23	21	6	6	0	0	0	0	0	0	0	16.47	0	0	10.2	0.1	1.2
2024	9	23	21	16	6	0	0	0	0	0	0	0	16.45	0	0	10.2	0.1	1.2
2024	9	23	21	26	6	0	0	0	0	0	0	0	16.42	0	0	10.2	0.1	1.2
2024	9	23	21	36	6	0	0	0	0	0	0	0	16.4	0	0	10.2	0.1	1.2
2024	9	23	21	46	6	0	0	0	0	0	0	0	16.38	0	0	10.2	0.1	1.2
2024	9	23	21	56	6	0	0	0	0	0	0	0	16.35	0	0	10.2	0.1	1.2
2024	9	23	22	6	6	0	0	0	0	0	0	0	16.34	0	0	10.2	0.1	1.2
2024	9	23	22	16	6	0	0	0	0	0	0	0	16.31	0	0	10	0.1	1.2
2024	9	23	22	26	6	0	0	0	0	0	0	0	16.29	0	0	10	0.1	1.2
2024	9	23	22	36	6	0	0	0	0	0	0	0	16.27	0	0	10.2	0.1	1.2
2024	9	23	22	46	6	0	0	0	0	0	0	0	16.25	0	0	10.2	0.1	1.2
2024	9	23	22	56	6	0	0	0	0	0	0	0	16.23	0	0	10.2	0.1	1.2
2024	9	23	23	6	6	0	0	0	0	0	0	0	16.21	0	0	10.2	0.1	1.2
2024	9	23	23	16	6	0	0	0	0	0	0	0	16.2	0	0	10.2	0.1	1.2
2024	9	23	23	26	6	0	0	0	0	0	0	0	16.18	0	0	10.2	0.1	1.2
2024	9	23	23	36	6	0	0	0	0	0	0	0	16.17	0	0	10.2	0.1	1.2
2024	9	23	23	46	6	0	0	0	0	0	0	0	16.15	0	0	10.2	0.1	1.2
2024	9	23	23	56	6	0	0	0	0	0	0	0	16.14	0	0	10.2	0.1	1.2

Reinhackle (0365)

Year	Month	Day	Hour	Minute	Second	IceDetection	Heading	Pitch	Roll	StdDevHeading	StdDevPitch	StdDevRoll	Temperature	Pressure	StdDevPressure	Voltage	CellBegin	CellEnd
2024	9	24	0	6	6	0	0	0	0	0	0	0	16.14	0	0	10.2	0.1	1.2
2024	9	24	0	16	6	0	0	0	0	0	0	0	16.12	0	0	10.2	0.1	1.2
2024	9	24	0	26	6	0	0	0	0	0	0	0	16.11	0	0	10.2	0.1	1.2
2024	9	24	0	36	6	0	0	0	0	0	0	0	16.1	0	0	10.2	0.1	1.2
2024	9	24	0	46	6	0	0	0	0	0	0	0	16.09	0	0	10.2	0.1	1.2
2024	9	24	0	56	6	0	0	0	0	0	0	0	16.08	0	0	10.2	0.1	1.2
2024	9	24	1	6	6	0	0	0	0	0	0	0	16.08	0	0	10.2	0.1	1.2
2024	9	24	1	16	6	0	0	0	0	0	0	0	16.07	0	0	10.2	0.1	1.2
2024	9	24	1	26	6	0	0	0	0	0	0	0	16.07	0	0	10.2	0.1	1.2
2024	9	24	1	36	6	0	0	0	0	0	0	0	16.06	0	0	10.2	0.1	1.2
2024	9	24	1	46	6	0	0	0	0	0	0	0	16.05	0	0	10.2	0.1	1.2
2024	9	24	1	56	6	0	0	0	0	0	0	0	16.05	0	0	10.2	0.1	1.2
2024	9	24	2	6	6	0	0	0	0	0	0	0	16.05	0	0	10.2	0.1	1.2
2024	9	24	2	16	6	0	0	0	0	0	0	0	16.05	0	0	10.2	0.1	1.2
2024	9	24	2	26	6	0	0	0	0	0	0	0	16.05	0	0	10.2	0.1	1.2
2024	9	24	2	36	6	0	0	0	0	0	0	0	16.05	0	0	10.2	0.1	1.2
2024	9	24	2	46	6	0	0	0	0	0	0	0	16.05	0	0	10.2	0.1	1.2
2024	9	24	2	56	6	0	0	0	0	0	0	0	16.06	0	0	10.2	0.1	1.2
2024	9	24	3	6	6	0	0	0	0	0	0	0	16.06	0	0	10.2	0.1	1.2
2024	9	24	3	16	6	0	0	0	0	0	0	0	16.06	0	0	10.2	0.1	1.2
2024	9	24	3	26	6	0	0	0	0	0	0	0	16.07	0	0	10.2	0.1	1.2
2024	9	24	3	36	6	0	0	0	0	0	0	0	16.08	0	0	10.2	0.1	1.2
2024	9	24	3	46	6	0	0	0	0	0	0	0	16.08	0	0	10.2	0.1	1.2
2024	9	24	3	56	6	0	0	0	0	0	0	0	16.08	0	0	10.2	0.1	1.2
2024	9	24	4	6	6	0	0	0	0	0	0	0	16.09	0	0	10.2	0.1	1.2
2024	9	24	4	16	6	0	0	0	0	0	0	0	16.1	0	0	10.2	0.1	1.2
2024	9	24	4	26	6	0	0	0	0	0	0	0	16.1	0	0	10.2	0.1	1.2
2024	9	24	4	36	6	0	0	0	0	0	0	0	16.11	0	0	10.2	0.1	1.2
2024	9	24	4	46	6	0	0	0	0	0	0	0	16.12	0	0	10.2	0.1	1.2
2024	9	24	4	56	6	0	0	0	0	0	0	0	16.12	0	0	10.2	0.1	1.2
2024	9	24	5	6	6	0	0	0	0	0	0	0	16.13	0	0	10.2	0.1	1.2
2024	9	24	5	16	6	0	0	0	0	0	0	0	16.13	0	0	10.2	0.1	1.2
2024	9	24	5	26	6	0	0	0	0	0	0	0	16.14	0	0	10.2	0.1	1.2
2024	9	24	5	36	6	0	0	0	0	0	0	0	16.14	0	0	10.2	0.1	1.2
2024	9	24	5	46	6	0	0	0	0	0	0	0	16.15	0	0	10.2	0.1	1.2
2024	9	24	5	56	6	0	0	0	0	0	0	0	16.16	0	0	10.2	0.1	1.2
2024	9	24	6	6	6	0	0	0	0	0	0	0	16.16	0	0	10.2	0.1	1.2
2024	9	24	6	16	6	0	0	0	0	0	0	0	16.17	0	0	10.2	0.1	1.2
2024	9	24	6	26	6	0	0	0	0	0	0	0	16.17	0	0	10.2	0.1	1.2
2024	9	24	6	36	6	0	0	0	0	0	0	0	16.18	0	0	10.2	0.1	1.2
2024	9	24	6	46	6	0	0	0	0	0	0	0	16.18	0	0	10.2	0.1	1.2
2024	9	24	6	56	6	0	0	0	0	0	0	0	16.18	0	0	10.2	0.1	1.2
2024	9	24	7	6	6	0	0	0	0	0	0	0	16.18	0	0	10.2	0.1	1.2
2024	9	24	7	16	6	0	0	0	0	0	0	0	16.19	0	0	10.2	0.1	1.2
2024	9	24	7	26	6	0	0	0	0	0	0	0	16.19	0	0	10.2	0.1	1.2
2024	9	24	7	36	6	0	0	0	0	0	0	0	16.2	0	0	10.4	0.1	1.2
2024	9	24	7	46	6	0	0	0	0	0	0	0	16.2	0	0	10.8	0.1	1.2
2024	9	24	7	56	6	0	0	0	0	0	0	0	16.21	0	0	11	0.1	1.2

Reinhackle (0365)

Year	Month	Day	Hour	Minute	Second	IceDetection	Heading	Pitch	Roll	StdDevHeading	StdDevPitch	StdDevRoll	Temperature	Pressure	StdDevPressure	Voltage	CellBegin	CellEnd
2024	9	24	8	6	6	0	0	0	0	0	0	0	16.22	0	0	11.2	0.1	1.2
2024	9	24	8	16	6	0	0	0	0	0	0	0	16.24	0	0	11.2	0.1	1.2
2024	9	24	8	26	6	0	0	0	0	0	0	0	16.25	0	0	11.2	0.1	1.2
2024	9	24	8	36	6	0	0	0	0	0	0	0	16.27	0	0	11.2	0.1	1.2
2024	9	24	8	46	6	0	0	0	0	0	0	0	16.3	0	0	11.2	0.1	1.2
2024	9	24	8	56	6	0	0	0	0	0	0	0	16.36	0	0	11.2	0.1	1.2
2024	9	24	9	6	6	0	0	0	0	0	0	0	16.38	0	0	11.2	0.1	1.2
2024	9	24	9	16	6	0	0	0	0	0	0	0	16.42	0	0	11.2	0.1	1.2
2024	9	24	9	26	6	0	0	0	0	0	0	0	16.45	0	0	11.4	0.1	1.2
2024	9	24	9	36	6	0	0	0	0	0	0	0	16.49	0	0	11.4	0.1	1.2
2024	9	24	9	46	6	0	0	0	0	0	0	0	16.53	0	0	11.8	0.1	1.2
2024	9	24	9	56	6	0	0	0	0	0	0	0	16.57	0	0	11.6	0.1	1.2
2024	9	24	10	6	6	0	0	0	0	0	0	0	16.6	0	0	11.6	0.1	1.2
2024	9	24	10	16	6	0	0	0	0	0	0	0	16.64	0	0	11.6	0.1	1.2
2024	9	24	10	26	6	0	0	0	0	0	0	0	16.67	0	0	11.6	0.1	1.2
2024	9	24	10	36	6	0	0	0	0	0	0	0	16.71	0	0	11.6	0.1	1.2
2024	9	24	10	46	6	0	0	0	0	0	0	0	16.75	0	0	11.4	0.1	1.2
2024	9	24	10	56	6	0	0	0	0	0	0	0	16.79	0	0	11.2	0.1	1.2
2024	9	24	11	6	6	0	0	0	0	0	0	0	16.82	0	0	11.4	0.1	1.2
2024	9	24	11	16	6	0	0	0	0	0	0	0	16.86	0	0	11.6	0.1	1.2
2024	9	24	11	26	6	0	0	0	0	0	0	0	16.9	0	0	11.6	0.1	1.2
2024	9	24	11	36	6	0	0	0	0	0	0	0	16.93	0	0	11.2	0.1	1.2
2024	9	24	11	46	6	0	0	0	0	0	0	0	16.97	0	0	11.6	0.1	1.2
2024	9	24	11	56	6	0	0	0	0	0	0	0	17	0	0	11.6	0.1	1.2
2024	9	24	12	6	6	0	0	0	0	0	0	0	17.03	0	0	11.6	0.1	1.2
2024	9	24	12	16	6	0	0	0	0	0	0	0	17.05	0	0	11.6	0.1	1.2
2024	9	24	12	26	6	0	0	0	0	0	0	0	17.09	0	0	11.6	0.1	1.2
2024	9	24	12	36	6	0	0	0	0	0	0	0	17.12	0	0	11.6	0.1	1.2
2024	9	24	12	46	6	0	0	0	0	0	0	0	17.14	0	0	11.4	0.1	1.2
2024	9	24	12	56	6	0	0	0	0	0	0	0	17.17	0	0	12.4	0.1	1.2
2024	9	24	13	6	6	0	0	0	0	0	0	0	17.19	0	0	12.8	0.1	1.2
2024	9	24	13	16	6	0	0	0	0	0	0	0	17.21	0	0	12.6	0.1	1.2
2024	9	24	13	26	6	0	0	0	0	0	0	0	17.23	0	0	12.6	0.1	1.2
2024	9	24	13	36	6	0	0	0	0	0	0	0	17.25	0	0	12.6	0.1	1.2
2024	9	24	13	46	6	0	0	0	0	0	0	0	17.25	0	0	12.4	0.1	1.2
2024	9	24	13	56	6	0	0	0	0	0	0	0	17.28	0	0	12.4	0.1	1.2
2024	9	24	14	6	6	0	0	0	0	0	0	0	17.28	0	0	12.4	0.1	1.2
2024	9	24	14	16	6	0	0	0	0	0	0	0	17.29	0	0	12.4	0.1	1.2
2024	9	24	14	26	6	0	0	0	0	0	0	0	17.29	0	0	12.4	0.1	1.2
2024	9	24	14	36	6	0	0	0	0	0	0	0	17.3	0	0	12.4	0.1	1.2
2024	9	24	14	46	6	0	0	0	0	0	0	0	17.29	0	0	12.4	0.1	1.2
2024	9	24	14	56	6	0	0	0	0	0	0	0	17.29	0	0	12.6	0.1	1.2
2024	9	24	15	6	6	0	0	0	0	0	0	0	17.29	0	0	12.6	0.1	1.2
2024	9	24	15	16	6	0	0	0	0	0	0	0	17.29	0	0	12.6	0.1	1.2
2024	9	24	15	26	6	0	0	0	0	0	0	0	17.28	0	0	12.4	0.1	1.2
2024	9	24	15	36	6	0	0	0	0	0	0	0	17.27	0	0	12.4	0.1	1.2
2024	9	24	15	46	6	0	0	0	0	0	0	0	17.27	0	0	12.4	0.1	1.2
2024	9	24	15	56	6	0	0	0	0	0	0	0	17.26	0	0	12.4	0.1	1.2

Reinhackle (0365)

Year	Month	Day	Hour	Minute	Second	IceDetection	Heading	Pitch	Roll	StdDevHeading	StdDevPitch	StdDevRoll	Temperature	Pressure	StdDevPressure	Voltage	CellBegin	CellEnd
2024	9	24	16	6	6	0	0	0	0	0	0	0	17.25	0	0	12.4	0.1	1.2
2024	9	24	16	16	6	0	0	0	0	0	0	0	17.23	0	0	12.4	0.1	1.2
2024	9	24	16	26	6	0	0	0	0	0	0	0	17.22	0	0	12.4	0.1	1.2
2024	9	24	16	36	6	0	0	0	0	0	0	0	17.2	0	0	12.4	0.1	1.2
2024	9	24	16	46	6	0	0	0	0	0	0	0	17.19	0	0	12.4	0.1	1.2
2024	9	24	16	56	6	0	0	0	0	0	0	0	17.17	0	0	12.2	0.1	1.2
2024	9	24	17	6	6	0	0	0	0	0	0	0	17.15	0	0	11.8	0.1	1.2
2024	9	24	17	16	6	0	0	0	0	0	0	0	17.13	0	0	11.4	0.1	1.2
2024	9	24	17	26	6	0	0	0	0	0	0	0	17.1	0	0	11.2	0.1	1.2
2024	9	24	17	36	6	0	0	0	0	0	0	0	17.09	0	0	10.8	0.1	1.2
2024	9	24	17	46	6	0	0	0	0	0	0	0	17.07	0	0	10.8	0.1	1.2
2024	9	24	17	56	6	0	0	0	0	0	0	0	17.04	0	0	10.6	0.1	1.2
2024	9	24	18	6	6	0	0	0	0	0	0	0	17.03	0	0	10.4	0.1	1.2
2024	9	24	18	16	6	0	0	0	0	0	0	0	17.01	0	0	10.4	0.1	1.2
2024	9	24	18	26	6	0	0	0	0	0	0	0	16.99	0	0	10.4	0.1	1.2
2024	9	24	18	36	6	0	0	0	0	0	0	0	16.96	0	0	10.2	0.1	1.2
2024	9	24	18	46	6	0	0	0	0	0	0	0	16.94	0	0	10.6	0.1	1.2
2024	9	24	18	56	6	0	0	0	0	0	0	0	16.92	0	0	10.4	0.1	1.2
2024	9	24	19	6	6	0	0	0	0	0	0	0	16.89	0	0	10.4	0.1	1.2
2024	9	24	19	16	6	0	0	0	0	0	0	0	16.86	0	0	10.4	0.1	1.2
2024	9	24	19	26	6	0	0	0	0	0	0	0	16.83	0	0	10.4	0.1	1.2
2024	9	24	19	36	6	0	0	0	0	0	0	0	16.79	0	0	10.4	0.1	1.2
2024	9	24	19	46	6	0	0	0	0	0	0	0	16.76	0	0	10.4	0.1	1.2
2024	9	24	19	56	6	0	0	0	0	0	0	0	16.73	0	0	10.4	0.1	1.2
2024	9	24	20	6	6	0	0	0	0	0	0	0	16.7	0	0	10.4	0.1	1.2
2024	9	24	20	16	6	0	0	0	0	0	0	0	16.67	0	0	10.4	0.1	1.2
2024	9	24	20	26	6	0	0	0	0	0	0	0	16.64	0	0	10.2	0.1	1.2
2024	9	24	20	36	6	0	0	0	0	0	0	0	16.61	0	0	10.2	0.1	1.2
2024	9	24	20	46	6	0	0	0	0	0	0	0	16.58	0	0	10.2	0.1	1.2
2024	9	24	20	56	6	0	0	0	0	0	0	0	16.55	0	0	10.2	0.1	1.2
2024	9	24	21	6	6	0	0	0	0	0	0	0	16.52	0	0	10.2	0.1	1.2
2024	9	24	21	16	6	0	0	0	0	0	0	0	16.49	0	0	10	0.1	1.2
2024	9	24	21	26	6	0	0	0	0	0	0	0	16.46	0	0	10	0.1	1.2
2024	9	24	21	36	6	0	0	0	0	0	0	0	16.44	0	0	10	0.1	1.2
2024	9	24	21	46	6	0	0	0	0	0	0	0	16.42	0	0	10	0.1	1.2
2024	9	24	21	56	6	0	0	0	0	0	0	0	16.39	0	0	10	0.1	1.2
2024	9	24	22	6	6	0	0	0	0	0	0	0	16.37	0	0	10	0.1	1.2
2024	9	24	22	16	6	0	0	0	0	0	0	0	16.34	0	0	10	0.1	1.2
2024	9	24	22	26	6	0	0	0	0	0	0	0	16.32	0	0	10	0.1	1.2
2024	9	24	22	36	6	0	0	0	0	0	0	0	16.29	0	0	10	0.1	1.2
2024	9	24	22	46	6	0	0	0	0	0	0	0	16.27	0	0	9.8	0.1	1.2
2024	9	24	22	56	6	0	0	0	0	0	0	0	16.25	0	0	10	0.1	1.2
2024	9	24	23	6	6	0	0	0	0	0	0	0	16.23	0	0	9.8	0.1	1.2
2024	9	24	23	16	6	0	0	0	0	0	0	0	16.21	0	0	9.8	0.1	1.2
2024	9	24	23	26	6	0	0	0	0	0	0	0	16.19	0	0	9.8	0.1	1.2
2024	9	24	23	36	6	0	0	0	0	0	0	0	16.17	0	0	9.8	0.1	1.2
2024	9	24	23	46	6	0	0	0	0	0	0	0	16.15	0	0	9.8	0.1	1.2
2024	9	24	23	56	6	0	0	0	0	0	0	0	16.14	0	0	9.8	0.1	1.2

Reinhackle (0365)

Year	Month	Day	Hour	Minute	Second	IceDetection	Heading	Pitch	Roll	StdDevHeading	StdDevPitch	StdDevRoll	Temperature	Pressure	StdDevPressure	Voltage	CellBegin	CellEnd
2024	9	25	0	6	6	0	0	0	0	0	0	0	16.12	0	0	9.8	0.1	1.2
2024	9	25	0	16	6	0	0	0	0	0	0	0	16.11	0	0	9.8	0.1	1.2
2024	9	25	0	26	6	0	0	0	0	0	0	0	16.09	0	0	9.8	0.1	1.2
2024	9	25	0	36	6	0	0	0	0	0	0	0	16.09	0	0	9.8	0.1	1.2
2024	9	25	0	46	6	0	0	0	0	0	0	0	16.07	0	0	9.8	0.1	1.2
2024	9	25	0	56	6	0	0	0	0	0	0	0	16.06	0	0	9.8	0.1	1.2
2024	9	25	1	6	6	0	0	0	0	0	0	0	16.05	0	0	9.8	0.1	1.2
2024	9	25	1	16	6	0	0	0	0	0	0	0	16.04	0	0	9.8	0.1	1.2
2024	9	25	1	26	6	0	0	0	0	0	0	0	16.03	0	0	9.8	0.1	1.2
2024	9	25	1	36	6	0	0	0	0	0	0	0	16.03	0	0	9.8	0.1	1.2
2024	9	25	1	46	6	0	0	0	0	0	0	0	16.03	0	0	10.2	0.1	1.2
2024	9	25	1	56	6	0	0	0	0	0	0	0	16.02	0	0	10.2	0.1	1.2
2024	9	25	2	6	6	0	0	0	0	0	0	0	16.02	0	0	10.2	0.1	1.2
2024	9	25	2	16	6	0	0	0	0	0	0	0	16.01	0	0	10.2	0.1	1.2
2024	9	25	2	26	6	0	0	0	0	0	0	0	16.01	0	0	10.2	0.1	1.2
2024	9	25	2	36	6	0	0	0	0	0	0	0	16	0	0	10.2	0.1	1.2
2024	9	25	2	46	6	0	0	0	0	0	0	0	16.01	0	0	10.2	0.1	1.2
2024	9	25	2	56	6	0	0	0	0	0	0	0	16.01	0	0	10.2	0.1	1.2
2024	9	25	3	6	6	0	0	0	0	0	0	0	16.02	0	0	10.2	0.1	1.2
2024	9	25	3	16	6	0	0	0	0	0	0	0	16.02	0	0	10.2	0.1	1.2
2024	9	25	3	26	6	0	0	0	0	0	0	0	16.02	0	0	10.2	0.1	1.2
2024	9	25	3	36	6	0	0	0	0	0	0	0	16.01	0	0	10.2	0.1	1.2
2024	9	25	3	46	6	0	0	0	0	0	0	0	16.01	0	0	10.2	0.1	1.2
2024	9	25	3	56	6	0	0	0	0	0	0	0	16.02	0	0	10	0.1	1.2
2024	9	25	4	6	6	0	0	0	0	0	0	0	16.02	0	0	10	0.1	1.2
2024	9	25	4	16	6	0	0	0	0	0	0	0	16.03	0	0	10	0.1	1.2
2024	9	25	4	26	6	0	0	0	0	0	0	0	16.03	0	0	10	0.1	1.2
2024	9	25	4	36	6	0	0	0	0	0	0	0	16.03	0	0	10	0.1	1.2
2024	9	25	4	46	6	0	0	0	0	0	0	0	16.03	0	0	10	0.1	1.2
2024	9	25	4	56	6	0	0	0	0	0	0	0	16.04	0	0	10	0.1	1.2
2024	9	25	5	6	6	0	0	0	0	0	0	0	16.04	0	0	10	0.1	1.2
2024	9	25	5	16	6	0	0	0	0	0	0	0	16.04	0	0	10	0.1	1.2
2024	9	25	5	26	6	0	0	0	0	0	0	0	16.04	0	0	10	0.1	1.2
2024	9	25	5	36	6	0	0	0	0	0	0	0	16.04	0	0	10	0.1	1.2
2024	9	25	5	46	6	0	0	0	0	0	0	0	16.05	0	0	10	0.1	1.2
2024	9	25	5	56	6	0	0	0	0	0	0	0	16.05	0	0	10	0.1	1.2
2024	9	25	6	6	6	0	0	0	0	0	0	0	16.05	0	0	10	0.1	1.2
2024	9	25	6	16	6	0	0	0	0	0	0	0	16.06	0	0	10	0.1	1.2
2024	9	25	6	26	6	0	0	0	0	0	0	0	16.05	0	0	10	0.1	1.2
2024	9	25	6	36	6	0	0	0	0	0	0	0	16.06	0	0	10	0.1	1.2
2024	9	25	6	46	6	0	0	0	0	0	0	0	16.05	0	0	10	0.1	1.2
2024	9	25	6	56	6	0	0	0	0	0	0	0	16.06	0	0	10	0.1	1.2
2024	9	25	7	6	6	0	0	0	0	0	0	0	16.06	0	0	10	0.1	1.2
2024	9	25	7	16	6	0	0	0	0	0	0	0	16.07	0	0	10	0.1	1.2
2024	9	25	7	26	6	0	0	0	0	0	0	0	16.07	0	0	10	0.1	1.2
2024	9	25	7	36	6	0	0	0	0	0	0	0	16.07	0	0	10.4	0.1	1.2
2024	9	25	7	46	6	0	0	0	0	0	0	0	16.08	0	0	10.6	0.1	1.2
2024	9	25	7	56	6	0	0	0	0	0	0	0	16.08	0	0	11	0.1	1.2

Reinhackle (0365)

Year	Month	Day	Hour	Minute	Second	IceDetection	Heading	Pitch	Roll	StdDevHeading	StdDevPitch	StdDevRoll	Temperature	Pressure	StdDevPressure	Voltage	CellBegin	CellEnd
2024	9	25	8	6	6	0	0	0	0	0	0	0	16.09	0	0	11.2	0.1	1.2
2024	9	25	8	16	6	0	0	0	0	0	0	0	16.1	0	0	11.2	0.1	1.2
2024	9	25	8	26	6	0	0	0	0	0	0	0	16.11	0	0	11.4	0.1	1.2
2024	9	25	8	36	6	0	0	0	0	0	0	0	16.13	0	0	11.4	0.1	1.2
2024	9	25	8	46	6	0	0	0	0	0	0	0	16.17	0	0	11.4	0.1	1.2
2024	9	25	8	56	6	0	0	0	0	0	0	0	16.22	0	0	11.2	0.1	1.2
2024	9	25	9	6	6	0	0	0	0	0	0	0	16.26	0	0	11.2	0.1	1.2
2024	9	25	9	16	6	0	0	0	0	0	0	0	16.29	0	0	11.4	0.1	1.2
2024	9	25	9	26	6	0	0	0	0	0	0	0	16.33	0	0	11.6	0.1	1.2
2024	9	25	9	36	6	0	0	0	0	0	0	0	16.37	0	0	11.8	0.1	1.2
2024	9	25	9	46	6	0	0	0	0	0	0	0	16.4	0	0	12	0.1	1.2
2024	9	25	9	56	6	0	0	0	0	0	0	0	16.44	0	0	12.6	0.1	1.2
2024	9	25	10	6	6	0	0	0	0	0	0	0	16.47	0	0	12.8	0.1	1.2
2024	9	25	10	16	6	0	0	0	0	0	0	0	16.51	0	0	13	0.1	1.2
2024	9	25	10	26	6	0	0	0	0	0	0	0	16.56	0	0	13.2	0.1	1.2
2024	9	25	10	36	6	0	0	0	0	0	0	0	16.59	0	0	12.8	0.1	1.2
2024	9	25	10	46	6	0	0	0	0	0	0	0	16.63	0	0	12.6	0.1	1.2
2024	9	25	10	56	6	0	0	0	0	0	0	0	16.67	0	0	12.6	0.1	1.2
2024	9	25	11	6	6	0	0	0	0	0	0	0	16.71	0	0	12.6	0.1	1.2
2024	9	25	11	16	6	0	0	0	0	0	0	0	16.74	0	0	13	0.1	1.2
2024	9	25	11	26	6	0	0	0	0	0	0	0	16.78	0	0	13	0.1	1.2
2024	9	25	11	36	6	0	0	0	0	0	0	0	16.81	0	0	13.4	0.1	1.2
2024	9	25	11	46	6	0	0	0	0	0	0	0	16.83	0	0	12.8	0.1	1.2
2024	9	25	11	56	6	0	0	0	0	0	0	0	16.87	0	0	13	0.1	1.2
2024	9	25	12	6	6	0	0	0	0	0	0	0	16.9	0	0	12.6	0.1	1.2
2024	9	25	12	16	6	0	0	0	0	0	0	0	16.92	0	0	12.8	0.1	1.2
2024	9	25	12	26	6	0	0	0	0	0	0	0	16.96	0	0	13	0.1	1.2
2024	9	25	12	36	6	0	0	0	0	0	0	0	16.97	0	0	13	0.1	1.2
2024	9	25	12	46	6	0	0	0	0	0	0	0	17	0	0	12.4	0.1	1.2
2024	9	25	12	56	6	0	0	0	0	0	0	0	17.02	0	0	12.4	0.1	1.2
2024	9	25	13	6	6	0	0	0	0	0	0	0	17.03	0	0	12.4	0.1	1.2
2024	9	25	13	16	6	0	0	0	0	0	0	0	17.05	0	0	12.2	0.1	1.2
2024	9	25	13	26	6	0	0	0	0	0	0	0	17.07	0	0	12.2	0.1	1.2
2024	9	25	13	36	6	0	0	0	0	0	0	0	17.07	0	0	12.2	0.1	1.2
2024	9	25	13	46	6	0	0	0	0	0	0	0	17.09	0	0	12.4	0.1	1.2
2024	9	25	13	56	6	0	0	0	0	0	0	0	17.1	0	0	12.4	0.1	1.2
2024	9	25	14	6	6	0	0	0	0	0	0	0	17.1	0	0	12.4	0.1	1.2
2024	9	25	14	16	6	0	0	0	0	0	0	0	17.1	0	0	12.4	0.1	1.2
2024	9	25	14	26	6	0	0	0	0	0	0	0	17.11	0	0	12.4	0.1	1.2
2024	9	25	14	36	6	0	0	0	0	0	0	0	17.11	0	0	12.4	0.1	1.2
2024	9	25	14	46	6	0	0	0	0	0	0	0	17.11	0	0	12.4	0.1	1.2
2024	9	25	14	56	6	0	0	0	0	0	0	0	17.11	0	0	12.4	0.1	1.2
2024	9	25	15	6	6	0	0	0	0	0	0	0	17.1	0	0	12.4	0.1	1.2
2024	9	25	15	16	6	0	0	0	0	0	0	0	17.1	0	0	12.4	0.1	1.2
2024	9	25	15	26	6	0	0	0	0	0	0	0	17.09	0	0	12.4	0.1	1.2
2024	9	25	15	36	6	0	0	0	0	0	0	0	17.08	0	0	12.4	0.1	1.2
2024	9	25	15	46	6	0	0	0	0	0	0	0	17.08	0	0	12.4	0.1	1.2
2024	9	25	15	56	6	0	0	0	0	0	0	0	17.06	0	0	12.4	0.1	1.2

Reinhackle (0365)

Year	Month	Day	Hour	Minute	Second	IceDetection	Heading	Pitch	Roll	StdDevHeading	StdDevPitch	StdDevRoll	Temperature	Pressure	StdDevPressure	Voltage	CellBegin	CellEnd
2024	9	25	16	6	6	0	0	0	0	0	0	0	17.05	0	0	12.4	0.1	1.2
2024	9	25	16	16	6	0	0	0	0	0	0	0	17.04	0	0	12.4	0.1	1.2
2024	9	25	16	26	6	0	0	0	0	0	0	0	17.02	0	0	12.2	0.1	1.2
2024	9	25	16	36	6	0	0	0	0	0	0	0	17.01	0	0	11.8	0.1	1.2
2024	9	25	16	46	6	0	0	0	0	0	0	0	16.99	0	0	11.6	0.1	1.2
2024	9	25	16	56	6	0	0	0	0	0	0	0	16.98	0	0	11.4	0.1	1.2
2024	9	25	17	6	6	0	0	0	0	0	0	0	16.96	0	0	11.2	0.1	1.2
2024	9	25	17	16	6	0	0	0	0	0	0	0	16.93	0	0	11.2	0.1	1.2
2024	9	25	17	26	6	0	0	0	0	0	0	0	16.91	0	0	11	0.1	1.2
2024	9	25	17	36	6	0	0	0	0	0	0	0	16.89	0	0	11	0.1	1.2
2024	9	25	17	46	6	0	0	0	0	0	0	0	16.87	0	0	10.8	0.1	1.2
2024	9	25	17	56	6	0	0	0	0	0	0	0	16.85	0	0	10.8	0.1	1.2
2024	9	25	18	6	6	0	0	0	0	0	0	0	16.83	0	0	10.8	0.1	1.2
2024	9	25	18	16	6	0	0	0	0	0	0	0	16.81	0	0	11	0.1	1.2
2024	9	25	18	26	6	0	0	0	0	0	0	0	16.79	0	0	11	0.1	1.2
2024	9	25	18	36	6	0	0	0	0	0	0	0	16.76	0	0	11	0.1	1.2
2024	9	25	18	46	6	0	0	0	0	0	0	0	16.75	0	0	11	0.1	1.2
2024	9	25	18	56	6	0	0	0	0	0	0	0	16.72	0	0	11	0.1	1.2
2024	9	25	19	6	6	0	0	0	0	0	0	0	16.7	0	0	11	0.1	1.2
2024	9	25	19	16	6	0	0	0	0	0	0	0	16.67	0	0	11	0.1	1.2
2024	9	25	19	26	6	0	0	0	0	0	0	0	16.64	0	0	11	0.1	1.2
2024	9	25	19	36	6	0	0	0	0	0	0	0	16.62	0	0	11	0.1	1.2
2024	9	25	19	46	6	0	0	0	0	0	0	0	16.59	0	0	11	0.1	1.2
2024	9	25	19	56	6	0	0	0	0	0	0	0	16.56	0	0	11	0.1	1.2
2024	9	25	20	6	6	0	0	0	0	0	0	0	16.53	0	0	11	0.1	1.2
2024	9	25	20	16	6	0	0	0	0	0	0	0	16.51	0	0	11	0.1	1.2
2024	9	25	20	26	6	0	0	0	0	0	0	0	16.48	0	0	11	0.1	1.2
2024	9	25	20	36	6	0	0	0	0	0	0	0	16.46	0	0	11	0.1	1.2
2024	9	25	20	46	6	0	0	0	0	0	0	0	16.44	0	0	11	0.1	1.2
2024	9	25	20	56	6	0	0	0	0	0	0	0	16.42	0	0	11	0.1	1.2
2024	9	25	21	6	6	0	0	0	0	0	0	0	16.4	0	0	10.8	0.1	1.2
2024	9	25	21	16	6	0	0	0	0	0	0	0	16.38	0	0	10.8	0.1	1.2
2024	9	25	21	26	6	0	0	0	0	0	0	0	16.36	0	0	10.8	0.1	1.2
2024	9	25	21	36	6	0	0	0	0	0	0	0	16.34	0	0	10.8	0.1	1.2
2024	9	25	21	46	6	0	0	0	0	0	0	0	16.32	0	0	10.8	0.1	1.2
2024	9	25	21	56	6	0	0	0	0	0	0	0	16.3	0	0	10.8	0.1	1.2
2024	9	25	22	6	6	0	0	0	0	0	0	0	16.29	0	0	10.8	0.1	1.2
2024	9	25	22	16	6	0	0	0	0	0	0	0	16.27	0	0	10.8	0.1	1.2
2024	9	25	22	26	6	0	0	0	0	0	0	0	16.26	0	0	10.8	0.1	1.2
2024	9	25	22	36	6	0	0	0	0	0	0	0	16.25	0	0	10.8	0.1	1.2
2024	9	25	22	46	6	0	0	0	0	0	0	0	16.24	0	0	10.8	0.1	1.2
2024	9	25	22	56	6	0	0	0	0	0	0	0	16.23	0	0	10.8	0.1	1.2
2024	9	25	23	6	6	0	0	0	0	0	0	0	16.22	0	0	10.8	0.1	1.2
2024	9	25	23	16	6	0	0	0	0	0	0	0	16.21	0	0	10.8	0.1	1.2
2024	9	25	23	26	6	0	0	0	0	0	0	0	16.2	0	0	10.8	0.1	1.2
2024	9	25	23	36	6	0	0	0	0	0	0	0	16.2	0	0	10.8	0.1	1.2
2024	9	25	23	46	6	0	0	0	0	0	0	0	16.19	0	0	10.4	0.1	1.2
2024	9	25	23	56	6	0	0	0	0	0	0	0	16.2	0	0	10.4	0.1	1.2

Reinhackle (0365)

Year	Month	Day	Hour	Minute	Second	IceDetection	Heading	Pitch	Roll	StdDevHeading	StdDevPitch	StdDevRoll	Temperature	Pressure	StdDevPressure	Voltage	CellBegin	CellEnd
2024	9	26	0	6	6	0	0	0	0	0	0	0	16.19	0	0	10.8	0.1	1.2
2024	9	26	0	16	6	0	0	0	0	0	0	0	16.2	0	0	10.8	0.1	1.2
2024	9	26	0	26	6	0	0	0	0	0	0	0	16.19	0	0	10.8	0.1	1.2
2024	9	26	0	36	6	0	0	0	0	0	0	0	16.19	0	0	10.8	0.1	1.2
2024	9	26	0	46	6	0	0	0	0	0	0	0	16.19	0	0	10.8	0.1	1.2
2024	9	26	0	56	6	0	0	0	0	0	0	0	16.19	0	0	10.8	0.1	1.2
2024	9	26	1	6	6	0	0	0	0	0	0	0	16.19	0	0	10.8	0.1	1.2
2024	9	26	1	16	6	0	0	0	0	0	0	0	16.19	0	0	10.8	0.1	1.2
2024	9	26	1	26	6	0	0	0	0	0	0	0	16.19	0	0	10.6	0.1	1.2
2024	9	26	1	36	6	0	0	0	0	0	0	0	16.19	0	0	10.4	0.1	1.2
2024	9	26	1	46	6	0	0	0	0	0	0	0	16.19	0	0	10.2	0.1	1.2
2024	9	26	1	56	6	0	0	0	0	0	0	0	16.19	0	0	10.2	0.1	1.2
2024	9	26	2	6	6	0	0	0	0	0	0	0	16.19	0	0	10.2	0.1	1.2
2024	9	26	2	16	6	0	0	0	0	0	0	0	16.19	0	0	10.2	0.1	1.2
2024	9	26	2	26	6	0	0	0	0	0	0	0	16.19	0	0	10	0.1	1.2
2024	9	26	2	36	6	0	0	0	0	0	0	0	16.2	0	0	10	0.1	1.2
2024	9	26	2	46	6	0	0	0	0	0	0	0	16.2	0	0	10.2	0.1	1.2
2024	9	26	2	56	6	0	0	0	0	0	0	0	16.2	0	0	10.2	0.1	1.2
2024	9	26	3	6	6	0	0	0	0	0	0	0	16.2	0	0	10.2	0.1	1.2
2024	9	26	3	16	6	0	0	0	0	0	0	0	16.21	0	0	10.2	0.1	1.2
2024	9	26	3	26	6	0	0	0	0	0	0	0	16.21	0	0	10.2	0.1	1.2
2024	9	26	3	36	6	0	0	0	0	0	0	0	16.22	0	0	10.2	0.1	1.2
2024	9	26	3	46	6	0	0	0	0	0	0	0	16.22	0	0	10.2	0.1	1.2
2024	9	26	3	56	6	0	0	0	0	0	0	0	16.22	0	0	10.2	0.1	1.2
2024	9	26	4	6	6	0	0	0	0	0	0	0	16.23	0	0	10.2	0.1	1.2
2024	9	26	4	16	6	0	0	0	0	0	0	0	16.23	0	0	10.2	0.1	1.2
2024	9	26	4	26	6	0	0	0	0	0	0	0	16.23	0	0	10.2	0.1	1.2
2024	9	26	4	36	6	0	0	0	0	0	0	0	16.23	0	0	10.2	0.1	1.2
2024	9	26	4	46	6	0	0	0	0	0	0	0	16.24	0	0	10.2	0.1	1.2
2024	9	26	4	56	6	0	0	0	0	0	0	0	16.24	0	0	10.2	0.1	1.2
2024	9	26	5	6	6	0	0	0	0	0	0	0	16.24	0	0	10.2	0.1	1.2
2024	9	26	5	16	6	0	0	0	0	0	0	0	16.24	0	0	10.2	0.1	1.2
2024	9	26	5	26	6	0	0	0	0	0	0	0	16.23	0	0	10.2	0.1	1.2
2024	9	26	5	36	6	0	0	0	0	0	0	0	16.23	0	0	10.2	0.1	1.2
2024	9	26	5	46	6	0	0	0	0	0	0	0	16.23	0	0	10.2	0.1	1.2
2024	9	26	5	56	6	0	0	0	0	0	0	0	16.23	0	0	10.2	0.1	1.2
2024	9	26	6	6	6	0	0	0	0	0	0	0	16.23	0	0	10.2	0.1	1.2
2024	9	26	6	16	6	0	0	0	0	0	0	0	16.23	0	0	10.2	0.1	1.2
2024	9	26	6	26	6	0	0	0	0	0	0	0	16.22	0	0	10	0.1	1.2
2024	9	26	6	36	6	0	0	0	0	0	0	0	16.22	0	0	10	0.1	1.2
2024	9	26	6	46	6	0	0	0	0	0	0	0	16.22	0	0	10	0.1	1.2
2024	9	26	6	56	6	0	0	0	0	0	0	0	16.21	0	0	10	0.1	1.2
2024	9	26	7	6	6	0	0	0	0	0	0	0	16.21	0	0	10	0.1	1.2
2024	9	26	7	16	6	0	0	0	0	0	0	0	16.21	0	0	10	0.1	1.2
2024	9	26	7	26	6	0	0	0	0	0	0	0	16.21	0	0	10.2	0.1	1.2
2024	9	26	7	36	6	0	0	0	0	0	0	0	16.2	0	0	10.4	0.1	1.2
2024	9	26	7	46	6	0	0	0	0	0	0	0	16.2	0	0	10.6	0.1	1.2
2024	9	26	7	56	6	0	0	0	0	0	0	0	16.21	0	0	10.8	0.1	1.2

Reinhackle (0365)

Year	Month	Day	Hour	Minute	Second	IceDetection	Heading	Pitch	Roll	StdDevHeading	StdDevPitch	StdDevRoll	Temperature	Pressure	StdDevPressure	Voltage	CellBegin	CellEnd
2024	9	26	8	6	6	0	0	0	0	0	0	0	16.21	0	0	11	0.1	1.2
2024	9	26	8	16	6	0	0	0	0	0	0	0	16.22	0	0	11.2	0.1	1.2
2024	9	26	8	26	6	0	0	0	0	0	0	0	16.23	0	0	11.2	0.1	1.2
2024	9	26	8	36	6	0	0	0	0	0	0	0	16.24	0	0	11	0.1	1.2
2024	9	26	8	46	6	0	0	0	0	0	0	0	16.27	0	0	11	0.1	1.2
2024	9	26	8	56	6	0	0	0	0	0	0	0	16.32	0	0	11	0.1	1.2
2024	9	26	9	6	6	0	0	0	0	0	0	0	16.35	0	0	12.2	0.1	1.2
2024	9	26	9	16	6	0	0	0	0	0	0	0	16.38	0	0	11.6	0.1	1.2
2024	9	26	9	26	6	0	0	0	0	0	0	0	16.41	0	0	11.4	0.1	1.2
2024	9	26	9	36	6	0	0	0	0	0	0	0	16.44	0	0	11.8	0.1	1.2
2024	9	26	9	46	6	0	0	0	0	0	0	0	16.48	0	0	12	0.1	1.2
2024	9	26	9	56	6	0	0	0	0	0	0	0	16.51	0	0	11.8	0.1	1.2
2024	9	26	10	6	6	0	0	0	0	0	0	0	16.55	0	0	11.6	0.1	1.2
2024	9	26	10	16	6	0	0	0	0	0	0	0	16.57	0	0	11.6	0.1	1.2
2024	9	26	10	26	6	0	0	0	0	0	0	0	16.61	0	0	11.6	0.1	1.2
2024	9	26	10	36	6	0	0	0	0	0	0	0	16.64	0	0	11.6	0.1	1.2
2024	9	26	10	46	6	0	0	0	0	0	0	0	16.67	0	0	11.6	0.1	1.2
2024	9	26	10	56	6	0	0	0	0	0	0	0	16.71	0	0	11.8	0.1	1.2
2024	9	26	11	6	6	0	0	0	0	0	0	0	16.75	0	0	11.8	0.1	1.2
2024	9	26	11	16	6	0	0	0	0	0	0	0	16.78	0	0	11.8	0.1	1.2
2024	9	26	11	26	6	0	0	0	0	0	0	0	16.81	0	0	11.8	0.1	1.2
2024	9	26	11	36	6	0	0	0	0	0	0	0	16.84	0	0	11.8	0.1	1.2
2024	9	26	11	46	6	0	0	0	0	0	0	0	16.89	0	0	11.8	0.1	1.2
2024	9	26	11	56	6	0	0	0	0	0	0	0	16.92	0	0	11.8	0.1	1.2
2024	9	26	12	6	6	0	0	0	0	0	0	0	16.95	0	0	11.6	0.1	1.2
2024	9	26	12	16	6	0	0	0	0	0	0	0	16.98	0	0	11.6	0.1	1.2
2024	9	26	12	26	6	0	0	0	0	0	0	0	17	0	0	11.8	0.1	1.2
2024	9	26	12	36	6	0	0	0	0	0	0	0	17.03	0	0	11.6	0.1	1.2
2024	9	26	12	46	6	0	0	0	0	0	0	0	17.06	0	0	11.6	0.1	1.2
2024	9	26	12	56	6	0	0	0	0	0	0	0	17.08	0	0	11.6	0.1	1.2
2024	9	26	13	6	6	0	0	0	0	0	0	0	17.11	0	0	11.6	0.1	1.2
2024	9	26	13	16	6	0	0	0	0	0	0	0	17.13	0	0	11.6	0.1	1.2
2024	9	26	13	26	6	0	0	0	0	0	0	0	17.14	0	0	11.6	0.1	1.2
2024	9	26	13	36	6	0	0	0	0	0	0	0	17.16	0	0	11.6	0.1	1.2
2024	9	26	13	46	6	0	0	0	0	0	0	0	17.17	0	0	11.6	0.1	1.2
2024	9	26	13	56	6	0	0	0	0	0	0	0	17.18	0	0	11.6	0.1	1.2
2024	9	26	14	6	6	0	0	0	0	0	0	0	17.18	0	0	11.6	0.1	1.2
2024	9	26	14	16	6	0	0	0	0	0	0	0	17.19	0	0	11.6	0.1	1.2
2024	9	26	14	26	6	0	0	0	0	0	0	0	17.2	0	0	11.6	0.1	1.2
2024	9	26	14	36	6	0	0	0	0	0	0	0	17.2	0	0	11.6	0.1	1.2
2024	9	26	14	46	6	0	0	0	0	0	0	0	17.2	0	0	11.6	0.1	1.2
2024	9	26	14	56	6	0	0	0	0	0	0	0	17.2	0	0	11.6	0.1	1.2
2024	9	26	15	6	6	0	0	0	0	0	0	0	17.2	0	0	11.6	0.1	1.2
2024	9	26	15	16	6	0	0	0	0	0	0	0	17.2	0	0	11.6	0.1	1.2
2024	9	26	15	26	6	0	0	0	0	0	0	0	17.19	0	0	11.6	0.1	1.2
2024	9	26	15	36	6	0	0	0	0	0	0	0	17.18	0	0	11.6	0.1	1.2
2024	9	26	15	46	6	0	0	0	0	0	0	0	17.18	0	0	11.6	0.1	1.2
2024	9	26	15	56	6	0	0	0	0	0	0	0	17.17	0	0	11.8	0.1	1.2

Reinhackle (0365)

Year	Month	Day	Hour	Minute	Second	IceDetection	Heading	Pitch	Roll	StdDevHeading	StdDevPitch	StdDevRoll	Temperature	Pressure	StdDevPressure	Voltage	CellBegin	CellEnd
2024	9	26	16	6	6	0	0	0	0	0	0	0	17.16	0	0	11.8	0.1	1.2
2024	9	26	16	16	6	0	0	0	0	0	0	0	17.15	0	0	11.8	0.1	1.2
2024	9	26	16	26	6	0	0	0	0	0	0	0	17.14	0	0	11.4	0.1	1.2
2024	9	26	16	36	6	0	0	0	0	0	0	0	17.12	0	0	11.2	0.1	1.2
2024	9	26	16	46	6	0	0	0	0	0	0	0	17.11	0	0	11	0.1	1.2
2024	9	26	16	56	6	0	0	0	0	0	0	0	17.1	0	0	10.8	0.1	1.2
2024	9	26	17	6	6	0	0	0	0	0	0	0	17.08	0	0	10.6	0.1	1.2
2024	9	26	17	16	6	0	0	0	0	0	0	0	17.05	0	0	10.6	0.1	1.2
2024	9	26	17	26	6	0	0	0	0	0	0	0	17.03	0	0	10.4	0.1	1.2
2024	9	26	17	36	6	0	0	0	0	0	0	0	17.02	0	0	10.4	0.1	1.2
2024	9	26	17	46	6	0	0	0	0	0	0	0	17	0	0	10.2	0.1	1.2
2024	9	26	17	56	6	0	0	0	0	0	0	0	16.99	0	0	10.2	0.1	1.2
2024	9	26	18	6	6	0	0	0	0	0	0	0	16.97	0	0	10.2	0.1	1.2
2024	9	26	18	16	6	0	0	0	0	0	0	0	16.95	0	0	10.2	0.1	1.2
2024	9	26	18	26	6	0	0	0	0	0	0	0	16.93	0	0	10.2	0.1	1.2
2024	9	26	18	36	6	0	0	0	0	0	0	0	16.91	0	0	10	0.1	1.2
2024	9	26	18	46	6	0	0	0	0	0	0	0	16.88	0	0	10	0.1	1.2
2024	9	26	18	56	6	0	0	0	0	0	0	0	16.86	0	0	10.2	0.1	1.2
2024	9	26	19	6	6	0	0	0	0	0	0	0	16.83	0	0	10.4	0.1	1.2
2024	9	26	19	16	6	0	0	0	0	0	0	0	16.81	0	0	11	0.1	1.2
2024	9	26	19	26	6	0	0	0	0	0	0	0	16.78	0	0	10.8	0.1	1.2
2024	9	26	19	36	6	0	0	0	0	0	0	0	16.75	0	0	10.4	0.1	1.2
2024	9	26	19	46	6	0	0	0	0	0	0	0	16.72	0	0	10.4	0.1	1.2
2024	9	26	19	56	6	0	0	0	0	0	0	0	16.69	0	0	10.6	0.1	1.2
2024	9	26	20	6	6	0	0	0	0	0	0	0	16.66	0	0	10.4	0.1	1.2
2024	9	26	20	16	6	0	0	0	0	0	0	0	16.63	0	0	10.4	0.1	1.2
2024	9	26	20	26	6	0	0	0	0	0	0	0	16.59	0	0	10.2	0.1	1.2
2024	9	26	20	36	6	0	0	0	0	0	0	0	16.56	0	0	10	0.1	1.2
2024	9	26	20	46	6	0	0	0	0	0	0	0	16.54	0	0	10	0.1	1.2
2024	9	26	20	56	6	0	0	0	0	0	0	0	16.51	0	0	10	0.1	1.2
2024	9	26	21	6	6	0	0	0	0	0	0	0	16.47	0	0	10	0.1	1.2
2024	9	26	21	16	6	0	0	0	0	0	0	0	16.45	0	0	10	0.1	1.2
2024	9	26	21	26	6	0	0	0	0	0	0	0	16.42	0	0	10	0.1	1.2
2024	9	26	21	36	6	0	0	0	0	0	0	0	16.39	0	0	10	0.1	1.2
2024	9	26	21	46	6	0	0	0	0	0	0	0	16.37	0	0	10	0.1	1.2
2024	9	26	21	56	6	0	0	0	0	0	0	0	16.34	0	0	10.2	0.1	1.2
2024	9	26	22	6	6	0	0	0	0	0	0	0	16.31	0	0	10.6	0.1	1.2
2024	9	26	22	16	6	0	0	0	0	0	0	0	16.28	0	0	10.6	0.1	1.2
2024	9	26	22	26	6	0	0	0	0	0	0	0	16.26	0	0	10.6	0.1	1.2
2024	9	26	22	36	6	0	0	0	0	0	0	0	16.23	0	0	10.6	0.1	1.2
2024	9	26	22	46	6	0	0	0	0	0	0	0	16.2	0	0	10.6	0.1	1.2
2024	9	26	22	56	6	0	0	0	0	0	0	0	16.18	0	0	10.6	0.1	1.2
2024	9	26	23	6	6	0	0	0	0	0	0	0	16.16	0	0	10.6	0.1	1.2
2024	9	26	23	16	6	0	0	0	0	0	0	0	16.14	0	0	10.6	0.1	1.2
2024	9	26	23	26	6	0	0	0	0	0	0	0	16.12	0	0	10.6	0.1	1.2
2024	9	26	23	36	6	0	0	0	0	0	0	0	16.1	0	0	10.6	0.1	1.2
2024	9	26	23	46	6	0	0	0	0	0	0	0	16.08	0	0	10.6	0.1	1.2
2024	9	26	23	56	6	0	0	0	0	0	0	0	16.07	0	0	10.6	0.1	1.2

Reinhackle (0365)

Year	Month	Day	Hour	Minute	Second	IceDetection	Heading	Pitch	Roll	StdDevHeading	StdDevPitch	StdDevRoll	Temperature	Pressure	StdDevPressure	Voltage	CellBegin	CellEnd
2024	9	27	0	6	6	0	0	0	0	0	0	0	16.05	0	0	10.4	0.1	1.2
2024	9	27	0	16	6	0	0	0	0	0	0	0	16.03	0	0	10.4	0.1	1.2
2024	9	27	0	26	6	0	0	0	0	0	0	0	16.02	0	0	10.4	0.1	1.2
2024	9	27	0	36	6	0	0	0	0	0	0	0	16	0	0	10.6	0.1	1.2
2024	9	27	0	46	6	0	0	0	0	0	0	0	15.99	0	0	10.6	0.1	1.2
2024	9	27	0	56	6	0	0	0	0	0	0	0	15.98	0	0	10.6	0.1	1.2
2024	9	27	1	6	6	0	0	0	0	0	0	0	15.97	0	0	10.8	0.1	1.2
2024	9	27	1	16	6	0	0	0	0	0	0	0	15.95	0	0	11.4	0.1	1.2
2024	9	27	1	26	6	0	0	0	0	0	0	0	15.94	0	0	11.4	0.1	1.2
2024	9	27	1	36	6	0	0	0	0	0	0	0	15.94	0	0	11.4	0.1	1.2
2024	9	27	1	46	6	0	0	0	0	0	0	0	15.93	0	0	11.2	0.1	1.2
2024	9	27	1	56	6	0	0	0	0	0	0	0	15.93	0	0	11.2	0.1	1.2
2024	9	27	2	6	6	0	0	0	0	0	0	0	15.92	0	0	11	0.1	1.2
2024	9	27	2	16	6	0	0	0	0	0	0	0	15.92	0	0	10.8	0.1	1.2
2024	9	27	2	26	6	0	0	0	0	0	0	0	15.91	0	0	10.6	0.1	1.2
2024	9	27	2	36	6	0	0	0	0	0	0	0	15.91	0	0	10.6	0.1	1.2
2024	9	27	2	46	6	0	0	0	0	0	0	0	15.9	0	0	10.6	0.1	1.2
2024	9	27	2	56	6	0	0	0	0	0	0	0	15.9	0	0	10.6	0.1	1.2
2024	9	27	3	6	6	0	0	0	0	0	0	0	15.89	0	0	10.6	0.1	1.2
2024	9	27	3	16	6	0	0	0	0	0	0	0	15.89	0	0	10.6	0.1	1.2
2024	9	27	3	26	6	0	0	0	0	0	0	0	15.89	0	0	10.6	0.1	1.2
2024	9	27	3	36	6	0	0	0	0	0	0	0	15.89	0	0	10.6	0.1	1.2
2024	9	27	3	46	6	0	0	0	0	0	0	0	15.89	0	0	10.6	0.1	1.2
2024	9	27	3	56	6	0	0	0	0	0	0	0	15.89	0	0	10.6	0.1	1.2
2024	9	27	4	6	6	0	0	0	0	0	0	0	15.9	0	0	10.6	0.1	1.2
2024	9	27	4	16	6	0	0	0	0	0	0	0	15.89	0	0	10.6	0.1	1.2
2024	9	27	4	26	6	0	0	0	0	0	0	0	15.89	0	0	10.6	0.1	1.2
2024	9	27	4	36	6	0	0	0	0	0	0	0	15.89	0	0	10.6	0.1	1.2
2024	9	27	4	46	6	0	0	0	0	0	0	0	15.9	0	0	10.4	0.1	1.2
2024	9	27	4	56	6	0	0	0	0	0	0	0	15.89	0	0	10.4	0.1	1.2
2024	9	27	5	6	6	0	0	0	0	0	0	0	15.89	0	0	10.4	0.1	1.2
2024	9	27	5	16	6	0	0	0	0	0	0	0	15.89	0	0	10.4	0.1	1.2
2024	9	27	5	26	6	0	0	0	0	0	0	0	15.89	0	0	10.4	0.1	1.2
2024	9	27	5	36	6	0	0	0	0	0	0	0	15.9	0	0	10.4	0.1	1.2
2024	9	27	5	46	6	0	0	0	0	0	0	0	15.89	0	0	10.4	0.1	1.2
2024	9	27	5	56	6	0	0	0	0	0	0	0	15.9	0	0	10.4	0.1	1.2
2024	9	27	6	6	6	0	0	0	0	0	0	0	15.9	0	0	10.4	0.1	1.2
2024	9	27	6	16	6	0	0	0	0	0	0	0	15.9	0	0	10.4	0.1	1.2
2024	9	27	6	26	6	0	0	0	0	0	0	0	15.9	0	0	10.4	0.1	1.2
2024	9	27	6	36	6	0	0	0	0	0	0	0	15.9	0	0	10.4	0.1	1.2
2024	9	27	6	46	6	0	0	0	0	0	0	0	15.9	0	0	10.4	0.1	1.2
2024	9	27	6	56	6	0	0	0	0	0	0	0	15.9	0	0	10.4	0.1	1.2
2024	9	27	7	6	6	0	0	0	0	0	0	0	15.89	0	0	10.4	0.1	1.2
2024	9	27	7	16	6	0	0	0	0	0	0	0	15.89	0	0	10.4	0.1	1.2
2024	9	27	7	26	6	0	0	0	0	0	0	0	15.89	0	0	10.4	0.1	1.2
2024	9	27	7	36	6	0	0	0	0	0	0	0	15.89	0	0	10.6	0.1	1.2
2024	9	27	7	46	6	0	0	0	0	0	0	0	15.89	0	0	10.8	0.1	1.2
2024	9	27	7	56	6	0	0	0	0	0	0	0	15.9	0	0	11	0.1	1.2

Reinhackle (0365)

Year	Month	Day	Hour	Minute	Second	IceDetection	Heading	Pitch	Roll	StdDevHeading	StdDevPitch	StdDevRoll	Temperature	Pressure	StdDevPressure	Voltage	CellBegin	CellEnd
2024	9	27	8	6	6	0	0	0	0	0	0	0	15.9	0	0	11.2	0.1	1.2
2024	9	27	8	16	6	0	0	0	0	0	0	0	15.91	0	0	11.4	0.1	1.2
2024	9	27	8	26	6	0	0	0	0	0	0	0	15.92	0	0	11.6	0.1	1.2
2024	9	27	8	36	6	0	0	0	0	0	0	0	15.94	0	0	11.6	0.1	1.2
2024	9	27	8	46	6	0	0	0	0	0	0	0	15.96	0	0	11.6	0.1	1.2
2024	9	27	8	56	6	0	0	0	0	0	0	0	16.01	0	0	11.6	0.1	1.2
2024	9	27	9	6	6	0	0	0	0	0	0	0	16.05	0	0	11.8	0.1	1.2
2024	9	27	9	16	6	0	0	0	0	0	0	0	16.08	0	0	11.8	0.1	1.2
2024	9	27	9	26	6	0	0	0	0	0	0	0	16.11	0	0	11.6	0.1	1.2
2024	9	27	9	36	6	0	0	0	0	0	0	0	16.14	0	0	12	0.1	1.2
2024	9	27	9	46	6	0	0	0	0	0	0	0	16.17	0	0	12	0.1	1.2
2024	9	27	9	56	6	0	0	0	0	0	0	0	16.21	0	0	11.6	0.1	1.2
2024	9	27	10	6	6	0	0	0	0	0	0	0	16.24	0	0	11.4	0.1	1.2
2024	9	27	10	16	6	0	0	0	0	0	0	0	16.28	0	0	11.4	0.1	1.2
2024	9	27	10	26	6	0	0	0	0	0	0	0	16.31	0	0	11.4	0.1	1.2
2024	9	27	10	36	6	0	0	0	0	0	0	0	16.35	0	0	11.4	0.1	1.2
2024	9	27	10	46	6	0	0	0	0	0	0	0	16.38	0	0	11.6	0.1	1.2
2024	9	27	10	56	6	0	0	0	0	0	0	0	16.42	0	0	11.4	0.1	1.2
2024	9	27	11	6	6	0	0	0	0	0	0	0	16.45	0	0	11.4	0.1	1.2
2024	9	27	11	16	6	0	0	0	0	0	0	0	16.48	0	0	11.2	0.1	1.2
2024	9	27	11	26	6	0	0	0	0	0	0	0	16.52	0	0	11.6	0.1	1.2
2024	9	27	11	36	6	0	0	0	0	0	0	0	16.55	0	0	11.8	0.1	1.2
2024	9	27	11	46	6	0	0	0	0	0	0	0	16.58	0	0	11.4	0.1	1.2
2024	9	27	11	56	6	0	0	0	0	0	0	0	16.61	0	0	11.6	0.1	1.2
2024	9	27	12	6	6	0	0	0	0	0	0	0	16.65	0	0	11.8	0.1	1.2
2024	9	27	12	16	6	0	0	0	0	0	0	0	16.67	0	0	11.6	0.1	1.2
2024	9	27	12	26	6	0	0	0	0	0	0	0	16.7	0	0	11.6	0.1	1.2
2024	9	27	12	36	6	0	0	0	0	0	0	0	16.72	0	0	11.6	0.1	1.2
2024	9	27	12	46	6	0	0	0	0	0	0	0	16.75	0	0	11.6	0.1	1.2
2024	9	27	12	56	6	0	0	0	0	0	0	0	16.78	0	0	11.8	0.1	1.2
2024	9	27	13	6	6	0	0	0	0	0	0	0	16.79	0	0	11.4	0.1	1.2
2024	9	27	13	16	6	0	0	0	0	0	0	0	16.8	0	0	11.2	0.1	1.2
2024	9	27	13	26	6	0	0	0	0	0	0	0	16.83	0	0	11.2	0.1	1.2
2024	9	27	13	36	6	0	0	0	0	0	0	0	16.84	0	0	11.2	0.1	1.2
2024	9	27	13	46	6	0	0	0	0	0	0	0	16.85	0	0	11.2	0.1	1.2
2024	9	27	13	56	6	0	0	0	0	0	0	0	16.86	0	0	11.2	0.1	1.2
2024	9	27	14	6	6	0	0	0	0	0	0	0	16.86	0	0	11.2	0.1	1.2
2024	9	27	14	16	6	0	0	0	0	0	0	0	16.88	0	0	11.4	0.1	1.2
2024	9	27	14	26	6	0	0	0	0	0	0	0	16.87	0	0	11.4	0.1	1.2
2024	9	27	14	36	6	0	0	0	0	0	0	0	16.88	0	0	11.4	0.1	1.2
2024	9	27	14	46	6	0	0	0	0	0	0	0	16.88	0	0	11	0.1	1.2
2024	9	27	14	56	6	0	0	0	0	0	0	0	16.88	0	0	11	0.1	1.2
2024	9	27	15	6	6	0	0	0	0	0	0	0	16.88	0	0	11.2	0.1	1.2
2024	9	27	15	16	6	0	0	0	0	0	0	0	16.87	0	0	11	0.1	1.2
2024	9	27	15	26	6	0	0	0	0	0	0	0	16.86	0	0	11	0.1	1.2
2024	9	27	15	36	6	0	0	0	0	0	0	0	16.86	0	0	11.2	0.1	1.2
2024	9	27	15	46	6	0	0	0	0	0	0	0	16.85	0	0	11.2	0.1	1.2
2024	9	27	15	56	6	0	0	0	0	0	0	0	16.84	0	0	11.2	0.1	1.2

Reinhackle (0365)

Year	Month	Day	Hour	Minute	Second	IceDetection	Heading	Pitch	Roll	StdDevHeading	StdDevPitch	StdDevRoll	Temperature	Pressure	StdDevPressure	Voltage	CellBegin	CellEnd
2024	9	27	16	6	6	0	0	0	0	0	0	0	16.83	0	0	11.2	0.1	1.2
2024	9	27	16	16	6	0	0	0	0	0	0	0	16.82	0	0	12	0.1	1.2
2024	9	27	16	26	6	0	0	0	0	0	0	0	16.79	0	0	12	0.1	1.2
2024	9	27	16	36	6	0	0	0	0	0	0	0	16.79	0	0	11.6	0.1	1.2
2024	9	27	16	46	6	0	0	0	0	0	0	0	16.77	0	0	11.6	0.1	1.2
2024	9	27	16	56	6	0	0	0	0	0	0	0	16.75	0	0	11.4	0.1	1.2
2024	9	27	17	6	6	0	0	0	0	0	0	0	16.74	0	0	11.2	0.1	1.2
2024	9	27	17	16	6	0	0	0	0	0	0	0	16.7	0	0	11	0.1	1.2
2024	9	27	17	26	6	0	0	0	0	0	0	0	16.68	0	0	10.8	0.1	1.2
2024	9	27	17	36	6	0	0	0	0	0	0	0	16.67	0	0	10.8	0.1	1.2
2024	9	27	17	46	6	0	0	0	0	0	0	0	16.66	0	0	10.6	0.1	1.2
2024	9	27	17	56	6	0	0	0	0	0	0	0	16.63	0	0	10.6	0.1	1.2
2024	9	27	18	6	6	0	0	0	0	0	0	0	16.61	0	0	10.4	0.1	1.2
2024	9	27	18	16	6	0	0	0	0	0	0	0	16.6	0	0	10.4	0.1	1.2
2024	9	27	18	26	6	0	0	0	0	0	0	0	16.58	0	0	10.2	0.1	1.2
2024	9	27	18	36	6	0	0	0	0	0	0	0	16.56	0	0	10.2	0.1	1.2
2024	9	27	18	46	6	0	0	0	0	0	0	0	16.53	0	0	10	0.1	1.2
2024	9	27	18	56	6	0	0	0	0	0	0	0	16.51	0	0	10	0.1	1.2
2024	9	27	19	6	6	0	0	0	0	0	0	0	16.48	0	0	10	0.1	1.2
2024	9	27	19	16	6	0	0	0	0	0	0	0	16.45	0	0	10	0.1	1.2
2024	9	27	19	26	6	0	0	0	0	0	0	0	16.42	0	0	9.8	0.1	1.2
2024	9	27	19	36	6	0	0	0	0	0	0	0	16.39	0	0	9.8	0.1	1.2
2024	9	27	19	46	6	0	0	0	0	0	0	0	16.36	0	0	9.8	0.1	1.2
2024	9	27	19	56	6	0	0	0	0	0	0	0	16.33	0	0	9.8	0.1	1.2
2024	9	27	20	6	6	0	0	0	0	0	0	0	16.3	0	0	9.8	0.1	1.2
2024	9	27	20	16	6	0	0	0	0	0	0	0	16.27	0	0	10.2	0.1	1.2
2024	9	27	20	26	6	0	0	0	0	0	0	0	16.23	0	0	10	0.1	1.2
2024	9	27	20	36	6	0	0	0	0	0	0	0	16.2	0	0	10.2	0.1	1.2
2024	9	27	20	46	6	0	0	0	0	0	0	0	16.18	0	0	10.2	0.1	1.2
2024	9	27	20	56	6	0	0	0	0	0	0	0	16.14	0	0	10.8	0.1	1.2
2024	9	27	21	6	6	0	0	0	0	0	0	0	16.11	0	0	10.8	0.1	1.2
2024	9	27	21	16	6	0	0	0	0	0	0	0	16.08	0	0	10.8	0.1	1.2
2024	9	27	21	26	6	0	0	0	0	0	0	0	16.05	0	0	10.8	0.1	1.2
2024	9	27	21	36	6	0	0	0	0	0	0	0	16.03	0	0	10.8	0.1	1.2
2024	9	27	21	46	6	0	0	0	0	0	0	0	15.99	0	0	10.8	0.1	1.2
2024	9	27	21	56	6	0	0	0	0	0	0	0	15.97	0	0	10.8	0.1	1.2
2024	9	27	22	6	6	0	0	0	0	0	0	0	15.95	0	0	10.8	0.1	1.2
2024	9	27	22	16	6	0	0	0	0	0	0	0	15.92	0	0	10.8	0.1	1.2
2024	9	27	22	26	6	0	0	0	0	0	0	0	15.89	0	0	10.6	0.1	1.2
2024	9	27	22	36	6	0	0	0	0	0	0	0	15.87	0	0	10.6	0.1	1.2
2024	9	27	22	46	6	0	0	0	0	0	0	0	15.85	0	0	10.6	0.1	1.2
2024	9	27	22	56	6	0	0	0	0	0	0	0	15.82	0	0	10.6	0.1	1.2
2024	9	27	23	6	6	0	0	0	0	0	0	0	15.8	0	0	10.6	0.1	1.2
2024	9	27	23	16	6	0	0	0	0	0	0	0	15.78	0	0	10.6	0.1	1.2
2024	9	27	23	26	6	0	0	0	0	0	0	0	15.77	0	0	10.6	0.1	1.2
2024	9	27	23	36	6	0	0	0	0	0	0	0	15.74	0	0	10.6	0.1	1.2
2024	9	27	23	46	6	0	0	0	0	0	0	0	15.73	0	0	10.6	0.1	1.2
2024	9	27	23	56	6	0	0	0	0	0	0	0	15.71	0	0	10.6	0.1	1.2

Reinhackle (0365)

Year	Month	Day	Hour	Minute	Second	IceDetection	Heading	Pitch	Roll	StdDevHeading	StdDevPitch	StdDevRoll	Temperature	Pressure	StdDevPressure	Voltage	CellBegin	CellEnd
2024	9	28	0	6	6	0	0	0	0	0	0	0	15.7	0	0	10.6	0.1	1.2
2024	9	28	0	16	6	0	0	0	0	0	0	0	15.69	0	0	10.6	0.1	1.2
2024	9	28	0	26	6	0	0	0	0	0	0	0	15.67	0	0	10.6	0.1	1.2
2024	9	28	0	36	6	0	0	0	0	0	0	0	15.66	0	0	10.6	0.1	1.2
2024	9	28	0	46	6	0	0	0	0	0	0	0	15.65	0	0	10.6	0.1	1.2
2024	9	28	0	56	6	0	0	0	0	0	0	0	15.64	0	0	10.6	0.1	1.2
2024	9	28	1	6	6	0	0	0	0	0	0	0	15.64	0	0	10.6	0.1	1.2
2024	9	28	1	16	6	0	0	0	0	0	0	0	15.62	0	0	10.6	0.1	1.2
2024	9	28	1	26	6	0	0	0	0	0	0	0	15.62	0	0	10.6	0.1	1.2
2024	9	28	1	36	6	0	0	0	0	0	0	0	15.61	0	0	10.6	0.1	1.2
2024	9	28	1	46	6	0	0	0	0	0	0	0	15.6	0	0	10.6	0.1	1.2
2024	9	28	1	56	6	0	0	0	0	0	0	0	15.6	0	0	10.6	0.1	1.2
2024	9	28	2	6	6	0	0	0	0	0	0	0	15.59	0	0	10.6	0.1	1.2
2024	9	28	2	16	6	0	0	0	0	0	0	0	15.6	0	0	10.6	0.1	1.2
2024	9	28	2	26	6	0	0	0	0	0	0	0	15.6	0	0	10.6	0.1	1.2
2024	9	28	2	36	6	0	0	0	0	0	0	0	15.6	0	0	10.6	0.1	1.2
2024	9	28	2	46	6	0	0	0	0	0	0	0	15.6	0	0	10.6	0.1	1.2
2024	9	28	2	56	6	0	0	0	0	0	0	0	15.6	0	0	10.6	0.1	1.2
2024	9	28	3	6	6	0	0	0	0	0	0	0	15.61	0	0	10.6	0.1	1.2
2024	9	28	3	16	6	0	0	0	0	0	0	0	15.61	0	0	10.6	0.1	1.2
2024	9	28	3	26	6	0	0	0	0	0	0	0	15.61	0	0	10.6	0.1	1.2
2024	9	28	3	36	6	0	0	0	0	0	0	0	15.62	0	0	10.6	0.1	1.2
2024	9	28	3	46	6	0	0	0	0	0	0	0	15.62	0	0	10.6	0.1	1.2
2024	9	28	3	56	6	0	0	0	0	0	0	0	15.63	0	0	10.6	0.1	1.2
2024	9	28	4	6	6	0	0	0	0	0	0	0	15.63	0	0	10.6	0.1	1.2
2024	9	28	4	16	6	0	0	0	0	0	0	0	15.63	0	0	10.6	0.1	1.2
2024	9	28	4	26	6	0	0	0	0	0	0	0	15.64	0	0	10.6	0.1	1.2
2024	9	28	4	36	6	0	0	0	0	0	0	0	15.64	0	0	10.6	0.1	1.2
2024	9	28	4	46	6	0	0	0	0	0	0	0	15.65	0	0	10.6	0.1	1.2
2024	9	28	4	56	6	0	0	0	0	0	0	0	15.65	0	0	10.6	0.1	1.2
2024	9	28	5	6	6	0	0	0	0	0	0	0	15.66	0	0	10.6	0.1	1.2
2024	9	28	5	16	6	0	0	0	0	0	0	0	15.67	0	0	10.6	0.1	1.2
2024	9	28	5	26	6	0	0	0	0	0	0	0	15.68	0	0	10.6	0.1	1.2
2024	9	28	5	36	6	0	0	0	0	0	0	0	15.68	0	0	10.6	0.1	1.2
2024	9	28	5	46	6	0	0	0	0	0	0	0	15.68	0	0	10.6	0.1	1.2
2024	9	28	5	56	6	0	0	0	0	0	0	0	15.69	0	0	10.6	0.1	1.2
2024	9	28	6	6	6	0	0	0	0	0	0	0	15.7	0	0	10.6	0.1	1.2
2024	9	28	6	16	6	0	0	0	0	0	0	0	15.7	0	0	10.6	0.1	1.2
2024	9	28	6	26	6	0	0	0	0	0	0	0	15.7	0	0	10.4	0.1	1.2
2024	9	28	6	36	6	0	0	0	0	0	0	0	15.71	0	0	10.4	0.1	1.2
2024	9	28	6	46	6	0	0	0	0	0	0	0	15.71	0	0	10.4	0.1	1.2
2024	9	28	6	56	6	0	0	0	0	0	0	0	15.72	0	0	10.4	0.1	1.2
2024	9	28	7	6	6	0	0	0	0	0	0	0	15.72	0	0	10.6	0.1	1.2
2024	9	28	7	16	6	0	0	0	0	0	0	0	15.73	0	0	10.6	0.1	1.2
2024	9	28	7	26	6	0	0	0	0	0	0	0	15.73	0	0	10.6	0.1	1.2
2024	9	28	7	36	6	0	0	0	0	0	0	0	15.73	0	0	10.8	0.1	1.2
2024	9	28	7	46	6	0	0	0	0	0	0	0	15.74	0	0	11	0.1	1.2
2024	9	28	7	56	6	0	0	0	0	0	0	0	15.75	0	0	11.4	0.1	1.2

Reinhackle (0365)

Year	Month	Day	Hour	Minute	Second	IceDetection	Heading	Pitch	Roll	StdDevHeading	StdDevPitch	StdDevRoll	Temperature	Pressure	StdDevPressure	Voltage	CellBegin	CellEnd
2024	9	28	8	6	6	0	0	0	0	0	0	0	15.76	0	0	11.6	0.1	1.2
2024	9	28	8	16	6	0	0	0	0	0	0	0	15.77	0	0	11.6	0.1	1.2
2024	9	28	8	26	6	0	0	0	0	0	0	0	15.79	0	0	11.6	0.1	1.2
2024	9	28	8	36	6	0	0	0	0	0	0	0	15.81	0	0	11.6	0.1	1.2
2024	9	28	8	46	6	0	0	0	0	0	0	0	15.83	0	0	11.6	0.1	1.2
2024	9	28	8	56	6	0	0	0	0	0	0	0	15.89	0	0	11.4	0.1	1.2
2024	9	28	9	6	6	0	0	0	0	0	0	0	15.93	0	0	11.4	0.1	1.2
2024	9	28	9	16	6	0	0	0	0	0	0	0	15.96	0	0	11.2	0.1	1.2
2024	9	28	9	26	6	0	0	0	0	0	0	0	16	0	0	11	0.1	1.2
2024	9	28	9	36	6	0	0	0	0	0	0	0	16.04	0	0	11.4	0.1	1.2
2024	9	28	9	46	6	0	0	0	0	0	0	0	16.07	0	0	11.4	0.1	1.2
2024	9	28	9	56	6	0	0	0	0	0	0	0	16.11	0	0	11.4	0.1	1.2
2024	9	28	10	6	6	0	0	0	0	0	0	0	16.14	0	0	12.2	0.1	1.2
2024	9	28	10	16	6	0	0	0	0	0	0	0	16.19	0	0	11.8	0.1	1.2
2024	9	28	10	26	6	0	0	0	0	0	0	0	16.23	0	0	12.2	0.1	1.2
2024	9	28	10	36	6	0	0	0	0	0	0	0	16.27	0	0	12.6	0.1	1.2
2024	9	28	10	46	6	0	0	0	0	0	0	0	16.3	0	0	12.4	0.1	1.2
2024	9	28	10	56	6	0	0	0	0	0	0	0	16.34	0	0	12.2	0.1	1.2
2024	9	28	11	6	6	0	0	0	0	0	0	0	16.38	0	0	12.2	0.1	1.2
2024	9	28	11	16	6	0	0	0	0	0	0	0	16.41	0	0	12.4	0.1	1.2
2024	9	28	11	26	6	0	0	0	0	0	0	0	16.44	0	0	12.4	0.1	1.2
2024	9	28	11	36	6	0	0	0	0	0	0	0	16.48	0	0	12.2	0.1	1.2
2024	9	28	11	46	6	0	0	0	0	0	0	0	16.51	0	0	11.8	0.1	1.2
2024	9	28	11	56	6	0	0	0	0	0	0	0	16.54	0	0	11.8	0.1	1.2
2024	9	28	12	6	6	0	0	0	0	0	0	0	16.57	0	0	11.6	0.1	1.2
2024	9	28	12	16	6	0	0	0	0	0	0	0	16.59	0	0	11.6	0.1	1.2
2024	9	28	12	26	6	0	0	0	0	0	0	0	16.63	0	0	11.6	0.1	1.2
2024	9	28	12	36	6	0	0	0	0	0	0	0	16.66	0	0	11.4	0.1	1.2
2024	9	28	12	46	6	0	0	0	0	0	0	0	16.68	0	0	11.4	0.1	1.2
2024	9	28	12	56	6	0	0	0	0	0	0	0	16.7	0	0	11.4	0.1	1.2
2024	9	28	13	6	6	0	0	0	0	0	0	0	16.73	0	0	12.4	0.1	1.2
2024	9	28	13	16	6	0	0	0	0	0	0	0	16.75	0	0	12.4	0.1	1.2
2024	9	28	13	26	6	0	0	0	0	0	0	0	16.77	0	0	12.2	0.1	1.2
2024	9	28	13	36	6	0	0	0	0	0	0	0	16.78	0	0	12.2	0.1	1.2
2024	9	28	13	46	6	0	0	0	0	0	0	0	16.79	0	0	12.2	0.1	1.2
2024	9	28	13	56	6	0	0	0	0	0	0	0	16.8	0	0	12.2	0.1	1.2
2024	9	28	14	6	6	0	0	0	0	0	0	0	16.81	0	0	12.2	0.1	1.2
2024	9	28	14	16	6	0	0	0	0	0	0	0	16.81	0	0	12.2	0.1	1.2
2024	9	28	14	26	6	0	0	0	0	0	0	0	16.8	0	0	12.2	0.1	1.2
2024	9	28	14	36	6	0	0	0	0	0	0	0	16.8	0	0	12.2	0.1	1.2
2024	9	28	14	46	6	0	0	0	0	0	0	0	16.81	0	0	12.2	0.1	1.2
2024	9	28	14	56	6	0	0	0	0	0	0	0	16.8	0	0	12.2	0.1	1.2
2024	9	28	15	6	6	0	0	0	0	0	0	0	16.8	0	0	12.2	0.1	1.2
2024	9	28	15	16	6	0	0	0	0	0	0	0	16.79	0	0	12	0.1	1.2
2024	9	28	15	26	6	0	0	0	0	0	0	0	16.79	0	0	12.2	0.1	1.2
2024	9	28	15	36	6	0	0	0	0	0	0	0	16.78	0	0	12.2	0.1	1.2
2024	9	28	15	46	6	0	0	0	0	0	0	0	16.76	0	0	12.2	0.1	1.2
2024	9	28	15	56	6	0	0	0	0	0	0	0	16.75	0	0	12.2	0.1	1.2

Reinhackle (0365)

Year	Month	Day	Hour	Minute	Second	IceDetection	Heading	Pitch	Roll	StdDevHeading	StdDevPitch	StdDevRoll	Temperature	Pressure	StdDevPressure	Voltage	CellBegin	CellEnd
2024	9	28	16	6	6	0	0	0	0	0	0	0	16.74	0	0	12.2	0.1	1.2
2024	9	28	16	16	6	0	0	0	0	0	0	0	16.72	0	0	12.2	0.1	1.2
2024	9	28	16	26	6	0	0	0	0	0	0	0	16.69	0	0	11.8	0.1	1.2
2024	9	28	16	36	6	0	0	0	0	0	0	0	16.68	0	0	11.6	0.1	1.2
2024	9	28	16	46	6	0	0	0	0	0	0	0	16.66	0	0	11.4	0.1	1.2
2024	9	28	16	56	6	0	0	0	0	0	0	0	16.65	0	0	11.2	0.1	1.2
2024	9	28	17	6	6	0	0	0	0	0	0	0	16.62	0	0	11	0.1	1.2
2024	9	28	17	16	6	0	0	0	0	0	0	0	16.6	0	0	11	0.1	1.2
2024	9	28	17	26	6	0	0	0	0	0	0	0	16.57	0	0	10.8	0.1	1.2
2024	9	28	17	36	6	0	0	0	0	0	0	0	16.56	0	0	10.6	0.1	1.2
2024	9	28	17	46	6	0	0	0	0	0	0	0	16.54	0	0	10.6	0.1	1.2
2024	9	28	17	56	6	0	0	0	0	0	0	0	16.52	0	0	10.6	0.1	1.2
2024	9	28	18	6	6	0	0	0	0	0	0	0	16.5	0	0	10.6	0.1	1.2
2024	9	28	18	16	6	0	0	0	0	0	0	0	16.48	0	0	10.4	0.1	1.2
2024	9	28	18	26	6	0	0	0	0	0	0	0	16.47	0	0	10.4	0.1	1.2
2024	9	28	18	36	6	0	0	0	0	0	0	0	16.45	0	0	10.4	0.1	1.2
2024	9	28	18	46	6	0	0	0	0	0	0	0	16.43	0	0	10.4	0.1	1.2
2024	9	28	18	56	6	0	0	0	0	0	0	0	16.4	0	0	10.2	0.1	1.2
2024	9	28	19	6	6	0	0	0	0	0	0	0	16.37	0	0	10.2	0.1	1.2
2024	9	28	19	16	6	0	0	0	0	0	0	0	16.35	0	0	10.2	0.1	1.2
2024	9	28	19	26	6	0	0	0	0	0	0	0	16.32	0	0	10.2	0.1	1.2
2024	9	28	19	36	6	0	0	0	0	0	0	0	16.29	0	0	10	0.1	1.2
2024	9	28	19	46	6	0	0	0	0	0	0	0	16.26	0	0	10	0.1	1.2
2024	9	28	19	56	6	0	0	0	0	0	0	0	16.23	0	0	10.2	0.1	1.2
2024	9	28	20	6	6	0	0	0	0	0	0	0	16.2	0	0	10.2	0.1	1.2
2024	9	28	20	16	6	0	0	0	0	0	0	0	16.17	0	0	10	0.1	1.2
2024	9	28	20	26	6	0	0	0	0	0	0	0	16.13	0	0	9.8	0.1	1.2
2024	9	28	20	36	6	0	0	0	0	0	0	0	16.11	0	0	9.8	0.1	1.2
2024	9	28	20	46	6	0	0	0	0	0	0	0	16.08	0	0	9.6	0.1	1.2
2024	9	28	20	56	6	0	0	0	0	0	0	0	16.05	0	0	9.6	0.1	1.2
2024	9	28	21	6	6	0	0	0	0	0	0	0	16.02	0	0	9.6	0.1	1.2
2024	9	28	21	16	6	0	0	0	0	0	0	0	16	0	0	9.6	0.1	1.2
2024	9	28	21	26	6	0	0	0	0	0	0	0	15.97	0	0	9.6	0.1	1.2
2024	9	28	21	36	6	0	0	0	0	0	0	0	15.96	0	0	9.4	0.1	1.2
2024	9	28	21	46	6	0	0	0	0	0	0	0	15.93	0	0	9.4	0.1	1.2
2024	9	28	21	56	6	0	0	0	0	0	0	0	15.91	0	0	9.4	0.1	1.2
2024	9	28	22	6	6	0	0	0	0	0	0	0	15.89	0	0	11	0.1	1.2
2024	9	28	22	16	6	0	0	0	0	0	0	0	15.87	0	0	11	0.1	1.2
2024	9	28	22	26	6	0	0	0	0	0	0	0	15.85	0	0	10.8	0.1	1.2
2024	9	28	22	36	6	0	0	0	0	0	0	0	15.83	0	0	10.8	0.1	1.2
2024	9	28	22	46	6	0	0	0	0	0	0	0	15.81	0	0	10.6	0.1	1.2
2024	9	28	22	56	6	0	0	0	0	0	0	0	15.79	0	0	10.4	0.1	1.2
2024	9	28	23	6	6	0	0	0	0	0	0	0	15.77	0	0	10.2	0.1	1.2
2024	9	28	23	16	6	0	0	0	0	0	0	0	15.75	0	0	10.2	0.1	1.2
2024	9	28	23	26	6	0	0	0	0	0	0	0	15.73	0	0	10.2	0.1	1.2
2024	9	28	23	36	6	0	0	0	0	0	0	0	15.71	0	0	9.6	0.1	1.2
2024	9	28	23	46	6	0	0	0	0	0	0	0	15.71	0	0	9.8	0.1	1.2
2024	9	28	23	56	6	0	0	0	0	0	0	0	15.68	0	0	9.8	0.1	1.2

Reinhackle (0365)

Year	Month	Day	Hour	Minute	Second	IceDetection	Heading	Pitch	Roll	StdDevHeading	StdDevPitch	StdDevRoll	Temperature	Pressure	StdDevPressure	Voltage	CellBegin	CellEnd
2024	9	29	0	6	6	0	0	0	0	0	0	0	15.67	0	0	9.6	0.1	1.2
2024	9	29	0	16	6	0	0	0	0	0	0	0	15.66	0	0	9.6	0.1	1.2
2024	9	29	0	26	6	0	0	0	0	0	0	0	15.64	0	0	9.8	0.1	1.2
2024	9	29	0	36	6	0	0	0	0	0	0	0	15.63	0	0	9.8	0.1	1.2
2024	9	29	0	46	6	0	0	0	0	0	0	0	15.62	0	0	9.8	0.1	1.2
2024	9	29	0	56	6	0	0	0	0	0	0	0	15.61	0	0	9.8	0.1	1.2
2024	9	29	1	6	6	0	0	0	0	0	0	0	15.61	0	0	9.8	0.1	1.2
2024	9	29	1	16	6	0	0	0	0	0	0	0	15.6	0	0	9.8	0.1	1.2
2024	9	29	1	26	6	0	0	0	0	0	0	0	15.6	0	0	9.6	0.1	1.2
2024	9	29	1	36	6	0	0	0	0	0	0	0	15.6	0	0	9.6	0.1	1.2
2024	9	29	1	46	6	0	0	0	0	0	0	0	15.6	0	0	9.6	0.1	1.2
2024	9	29	1	56	6	0	0	0	0	0	0	0	15.6	0	0	9.6	0.1	1.2
2024	9	29	2	6	6	0	0	0	0	0	0	0	15.6	0	0	9.6	0.1	1.2
2024	9	29	2	16	6	0	0	0	0	0	0	0	15.59	0	0	9.8	0.1	1.2
2024	9	29	2	26	6	0	0	0	0	0	0	0	15.59	0	0	9.6	0.1	1.2
2024	9	29	2	36	6	0	0	0	0	0	0	0	15.58	0	0	9.6	0.1	1.2
2024	9	29	2	46	6	0	0	0	0	0	0	0	15.58	0	0	9.6	0.1	1.2
2024	9	29	2	56	6	0	0	0	0	0	0	0	15.59	0	0	9.6	0.1	1.2
2024	9	29	3	6	6	0	0	0	0	0	0	0	15.59	0	0	9.6	0.1	1.2
2024	9	29	3	16	6	0	0	0	0	0	0	0	15.59	0	0	9.8	0.1	1.2
2024	9	29	3	26	6	0	0	0	0	0	0	0	15.59	0	0	9.8	0.1	1.2
2024	9	29	3	36	6	0	0	0	0	0	0	0	15.59	0	0	9.8	0.1	1.2
2024	9	29	3	46	6	0	0	0	0	0	0	0	15.6	0	0	9.8	0.1	1.2
2024	9	29	3	56	6	0	0	0	0	0	0	0	15.59	0	0	9.8	0.1	1.2
2024	9	29	4	6	6	0	0	0	0	0	0	0	15.59	0	0	9.8	0.1	1.2
2024	9	29	4	16	6	0	0	0	0	0	0	0	15.6	0	0	9.8	0.1	1.2
2024	9	29	4	26	6	0	0	0	0	0	0	0	15.6	0	0	9.8	0.1	1.2
2024	9	29	4	36	6	0	0	0	0	0	0	0	15.6	0	0	9.6	0.1	1.2
2024	9	29	4	46	6	0	0	0	0	0	0	0	15.6	0	0	9.8	0.1	1.2
2024	9	29	4	56	6	0	0	0	0	0	0	0	15.6	0	0	9.8	0.1	1.2
2024	9	29	5	6	6	0	0	0	0	0	0	0	15.6	0	0	9.8	0.1	1.2
2024	9	29	5	16	6	0	0	0	0	0	0	0	15.6	0	0	9.8	0.1	1.2
2024	9	29	5	26	6	0	0	0	0	0	0	0	15.6	0	0	9.8	0.1	1.2
2024	9	29	5	36	6	0	0	0	0	0	0	0	15.6	0	0	9.8	0.1	1.2
2024	9	29	5	46	6	0	0	0	0	0	0	0	15.6	0	0	9.8	0.1	1.2
2024	9	29	5	56	6	0	0	0	0	0	0	0	15.6	0	0	9.8	0.1	1.2
2024	9	29	6	6	6	0	0	0	0	0	0	0	15.6	0	0	9.8	0.1	1.2
2024	9	29	6	16	6	0	0	0	0	0	0	0	15.6	0	0	9.8	0.1	1.2
2024	9	29	6	26	6	0	0	0	0	0	0	0	15.6	0	0	9.8	0.1	1.2
2024	9	29	6	36	6	0	0	0	0	0	0	0	15.6	0	0	9.8	0.1	1.2
2024	9	29	6	46	6	0	0	0	0	0	0	0	15.6	0	0	9.8	0.1	1.2
2024	9	29	6	56	6	0	0	0	0	0	0	0	15.59	0	0	9.8	0.1	1.2
2024	9	29	7	6	6	0	0	0	0	0	0	0	15.6	0	0	9.8	0.1	1.2
2024	9	29	7	16	6	0	0	0	0	0	0	0	15.6	0	0	9.8	0.1	1.2
2024	9	29	7	26	6	0	0	0	0	0	0	0	15.59	0	0	9.8	0.1	1.2
2024	9	29	7	36	6	0	0	0	0	0	0	0	15.59	0	0	10	0.1	1.2
2024	9	29	7	46	6	0	0	0	0	0	0	0	15.6	0	0	10.2	0.1	1.2
2024	9	29	7	56	6	0	0	0	0	0	0	0	15.6	0	0	10.6	0.1	1.2

Reinhackle (0365)

Year	Month	Day	Hour	Minute	Second	IceDetection	Heading	Pitch	Roll	StdDevHeading	StdDevPitch	StdDevRoll	Temperature	Pressure	StdDevPressure	Voltage	CellBegin	CellEnd
2024	9	29	8	6	6	0	0	0	0	0	0	0	15.61	0	0	10.8	0.1	1.2
2024	9	29	8	16	6	0	0	0	0	0	0	0	15.61	0	0	11	0.1	1.2
2024	9	29	8	26	6	0	0	0	0	0	0	0	15.63	0	0	11	0.1	1.2
2024	9	29	8	36	6	0	0	0	0	0	0	0	15.64	0	0	11	0.1	1.2
2024	9	29	8	46	6	0	0	0	0	0	0	0	15.66	0	0	10.8	0.1	1.2
2024	9	29	8	56	6	0	0	0	0	0	0	0	15.73	0	0	11	0.1	1.2
2024	9	29	9	6	6	0	0	0	0	0	0	0	15.76	0	0	11	0.1	1.2
2024	9	29	9	16	6	0	0	0	0	0	0	0	15.79	0	0	11	0.1	1.2
2024	9	29	9	26	6	0	0	0	0	0	0	0	15.82	0	0	11	0.1	1.2
2024	9	29	9	36	6	0	0	0	0	0	0	0	15.86	0	0	11.4	0.1	1.2
2024	9	29	9	46	6	0	0	0	0	0	0	0	15.89	0	0	11.6	0.1	1.2
2024	9	29	9	56	6	0	0	0	0	0	0	0	15.93	0	0	12.4	0.1	1.2
2024	9	29	10	6	6	0	0	0	0	0	0	0	15.96	0	0	12.2	0.1	1.2
2024	9	29	10	16	6	0	0	0	0	0	0	0	15.99	0	0	12	0.1	1.2
2024	9	29	10	26	6	0	0	0	0	0	0	0	16.03	0	0	12.2	0.1	1.2
2024	9	29	10	36	6	0	0	0	0	0	0	0	16.07	0	0	12.2	0.1	1.2
2024	9	29	10	46	6	0	0	0	0	0	0	0	16.1	0	0	11.8	0.1	1.2
2024	9	29	10	56	6	0	0	0	0	0	0	0	16.14	0	0	11.4	0.1	1.2
2024	9	29	11	6	6	0	0	0	0	0	0	0	16.18	0	0	11.4	0.1	1.2
2024	9	29	11	16	6	0	0	0	0	0	0	0	16.21	0	0	11.4	0.1	1.2
2024	9	29	11	26	6	0	0	0	0	0	0	0	16.25	0	0	11.4	0.1	1.2
2024	9	29	11	36	6	0	0	0	0	0	0	0	16.28	0	0	11.4	0.1	1.2
2024	9	29	11	46	6	0	0	0	0	0	0	0	16.31	0	0	11.4	0.1	1.2
2024	9	29	11	56	6	0	0	0	0	0	0	0	16.34	0	0	11.4	0.1	1.2
2024	9	29	12	6	6	0	0	0	0	0	0	0	16.37	0	0	11.4	0.1	1.2
2024	9	29	12	16	6	0	0	0	0	0	0	0	16.39	0	0	11.4	0.1	1.2
2024	9	29	12	26	6	0	0	0	0	0	0	0	16.42	0	0	11.4	0.1	1.2
2024	9	29	12	36	6	0	0	0	0	0	0	0	16.45	0	0	11.4	0.1	1.2
2024	9	29	12	46	6	0	0	0	0	0	0	0	16.47	0	0	11.4	0.1	1.2
2024	9	29	12	56	6	0	0	0	0	0	0	0	16.49	0	0	11.4	0.1	1.2
2024	9	29	13	6	6	0	0	0	0	0	0	0	16.52	0	0	11.4	0.1	1.2
2024	9	29	13	16	6	0	0	0	0	0	0	0	16.54	0	0	11.4	0.1	1.2
2024	9	29	13	26	6	0	0	0	0	0	0	0	16.55	0	0	11.4	0.1	1.2
2024	9	29	13	36	6	0	0	0	0	0	0	0	16.57	0	0	11.2	0.1	1.2
2024	9	29	13	46	6	0	0	0	0	0	0	0	16.57	0	0	12.4	0.1	1.2
2024	9	29	13	56	6	0	0	0	0	0	0	0	16.58	0	0	11.2	0.1	1.2
2024	9	29	14	6	6	0	0	0	0	0	0	0	16.59	0	0	11.2	0.1	1.2
2024	9	29	14	16	6	0	0	0	0	0	0	0	16.6	0	0	11.4	0.1	1.2
2024	9	29	14	26	6	0	0	0	0	0	0	0	16.61	0	0	11.6	0.1	1.2
2024	9	29	14	36	6	0	0	0	0	0	0	0	16.61	0	0	11.8	0.1	1.2
2024	9	29	14	46	6	0	0	0	0	0	0	0	16.61	0	0	11.8	0.1	1.2
2024	9	29	14	56	6	0	0	0	0	0	0	0	16.61	0	0	11.8	0.1	1.2
2024	9	29	15	6	6	0	0	0	0	0	0	0	16.61	0	0	11.8	0.1	1.2
2024	9	29	15	16	6	0	0	0	0	0	0	0	16.61	0	0	11.8	0.1	1.2
2024	9	29	15	26	6	0	0	0	0	0	0	0	16.6	0	0	11.8	0.1	1.2
2024	9	29	15	36	6	0	0	0	0	0	0	0	16.6	0	0	12	0.1	1.2
2024	9	29	15	46	6	0	0	0	0	0	0	0	16.59	0	0	11.6	0.1	1.2
2024	9	29	15	56	6	0	0	0	0	0	0	0	16.57	0	0	11.6	0.1	1.2

Reinhackle (0365)

Year	Month	Day	Hour	Minute	Second	IceDetection	Heading	Pitch	Roll	StdDevHeading	StdDevPitch	StdDevRoll	Temperature	Pressure	StdDevPressure	Voltage	CellBegin	CellEnd
2024	9	29	16	6	6	0	0	0	0	0	0	0	16.57	0	0	11.6	0.1	1.2
2024	9	29	16	16	6	0	0	0	0	0	0	0	16.54	0	0	12	0.1	1.2
2024	9	29	16	26	6	0	0	0	0	0	0	0	16.51	0	0	12	0.1	1.2
2024	9	29	16	36	6	0	0	0	0	0	0	0	16.51	0	0	12	0.1	1.2
2024	9	29	16	46	6	0	0	0	0	0	0	0	16.5	0	0	11.4	0.1	1.2
2024	9	29	16	56	6	0	0	0	0	0	0	0	16.48	0	0	11	0.1	1.2
2024	9	29	17	6	6	0	0	0	0	0	0	0	16.46	0	0	11.6	0.1	1.2
2024	9	29	17	16	6	0	0	0	0	0	0	0	16.44	0	0	12	0.1	1.2
2024	9	29	17	26	6	0	0	0	0	0	0	0	16.42	0	0	11.8	0.1	1.2
2024	9	29	17	36	6	0	0	0	0	0	0	0	16.4	0	0	11.8	0.1	1.2
2024	9	29	17	46	6	0	0	0	0	0	0	0	16.38	0	0	11.8	0.1	1.2
2024	9	29	17	56	6	0	0	0	0	0	0	0	16.37	0	0	11.8	0.1	1.2
2024	9	29	18	6	6	0	0	0	0	0	0	0	16.35	0	0	11.6	0.1	1.2
2024	9	29	18	16	6	0	0	0	0	0	0	0	16.33	0	0	11.8	0.1	1.2
2024	9	29	18	26	6	0	0	0	0	0	0	0	16.3	0	0	11.6	0.1	1.2
2024	9	29	18	36	6	0	0	0	0	0	0	0	16.28	0	0	11.8	0.1	1.2
2024	9	29	18	46	6	0	0	0	0	0	0	0	16.26	0	0	11.8	0.1	1.2
2024	9	29	18	56	6	0	0	0	0	0	0	0	16.23	0	0	11.8	0.1	1.2
2024	9	29	19	6	6	0	0	0	0	0	0	0	16.2	0	0	11.6	0.1	1.2
2024	9	29	19	16	6	0	0	0	0	0	0	0	16.17	0	0	11.6	0.1	1.2
2024	9	29	19	26	6	0	0	0	0	0	0	0	16.14	0	0	11.6	0.1	1.2
2024	9	29	19	36	6	0	0	0	0	0	0	0	16.11	0	0	11.6	0.1	1.2
2024	9	29	19	46	6	0	0	0	0	0	0	0	16.07	0	0	11.4	0.1	1.2
2024	9	29	19	56	6	0	0	0	0	0	0	0	16.04	0	0	11.4	0.1	1.2
2024	9	29	20	6	6	0	0	0	0	0	0	0	16	0	0	11.4	0.1	1.2
2024	9	29	20	16	6	0	0	0	0	0	0	0	15.97	0	0	11.4	0.1	1.2
2024	9	29	20	26	6	0	0	0	0	0	0	0	15.93	0	0	11.4	0.1	1.2
2024	9	29	20	36	6	0	0	0	0	0	0	0	15.9	0	0	11.2	0.1	1.2
2024	9	29	20	46	6	0	0	0	0	0	0	0	15.87	0	0	11	0.1	1.2
2024	9	29	20	56	6	0	0	0	0	0	0	0	15.84	0	0	10.8	0.1	1.2
2024	9	29	21	6	6	0	0	0	0	0	0	0	15.8	0	0	11	0.1	1.2
2024	9	29	21	16	6	0	0	0	0	0	0	0	15.78	0	0	11.4	0.1	1.2
2024	9	29	21	26	6	0	0	0	0	0	0	0	15.74	0	0	11.4	0.1	1.2
2024	9	29	21	36	6	0	0	0	0	0	0	0	15.72	0	0	11.4	0.1	1.2
2024	9	29	21	46	6	0	0	0	0	0	0	0	15.69	0	0	11.4	0.1	1.2
2024	9	29	21	56	6	0	0	0	0	0	0	0	15.66	0	0	11.4	0.1	1.2
2024	9	29	22	6	6	0	0	0	0	0	0	0	15.63	0	0	11.2	0.1	1.2
2024	9	29	22	16	6	0	0	0	0	0	0	0	15.6	0	0	11.2	0.1	1.2
2024	9	29	22	26	6	0	0	0	0	0	0	0	15.58	0	0	11.2	0.1	1.2
2024	9	29	22	36	6	0	0	0	0	0	0	0	15.56	0	0	11	0.1	1.2
2024	9	29	22	46	6	0	0	0	0	0	0	0	15.53	0	0	11	0.1	1.2
2024	9	29	22	56	6	0	0	0	0	0	0	0	15.5	0	0	11	0.1	1.2
2024	9	29	23	6	6	0	0	0	0	0	0	0	15.48	0	0	11	0.1	1.2
2024	9	29	23	16	6	0	0	0	0	0	0	0	15.47	0	0	11	0.1	1.2
2024	9	29	23	26	6	0	0	0	0	0	0	0	15.44	0	0	11.2	0.1	1.2
2024	9	29	23	36	6	0	0	0	0	0	0	0	15.42	0	0	11.2	0.1	1.2
2024	9	29	23	46	6	0	0	0	0	0	0	0	15.4	0	0	11.2	0.1	1.2
2024	9	29	23	56	6	0	0	0	0	0	0	0	15.38	0	0	10.8	0.1	1.2

Reinhackle (0365)

Year	Month	Day	Hour	Minute	Second	IceDetection	Heading	Pitch	Roll	StdDevHeading	StdDevPitch	StdDevRoll	Temperature	Pressure	StdDevPressure	Voltage	CellBegin	CellEnd
2024	9	30	0	6	6	0	0	0	0	0	0	0	15.37	0	0	10.6	0.1	1.2
2024	9	30	0	16	6	0	0	0	0	0	0	0	15.35	0	0	10.6	0.1	1.2
2024	9	30	0	26	6	0	0	0	0	0	0	0	15.33	0	0	11.6	0.1	1.2
2024	9	30	0	36	6	0	0	0	0	0	0	0	15.32	0	0	11.6	0.1	1.2
2024	9	30	0	46	6	0	0	0	0	0	0	0	15.31	0	0	11.6	0.1	1.2
2024	9	30	0	56	6	0	0	0	0	0	0	0	15.29	0	0	11.6	0.1	1.2
2024	9	30	1	6	6	0	0	0	0	0	0	0	15.28	0	0	11.6	0.1	1.2
2024	9	30	1	16	6	0	0	0	0	0	0	0	15.28	0	0	10.6	0.1	1.2
2024	9	30	1	26	6	0	0	0	0	0	0	0	15.27	0	0	10.4	0.1	1.2
2024	9	30	1	36	6	0	0	0	0	0	0	0	15.26	0	0	10.4	0.1	1.2
2024	9	30	1	46	6	0	0	0	0	0	0	0	15.26	0	0	10.4	0.1	1.2
2024	9	30	1	56	6	0	0	0	0	0	0	0	15.25	0	0	10.6	0.1	1.2
2024	9	30	2	6	6	0	0	0	0	0	0	0	15.24	0	0	10.8	0.1	1.2
2024	9	30	2	16	6	0	0	0	0	0	0	0	15.24	0	0	10.6	0.1	1.2
2024	9	30	2	26	6	0	0	0	0	0	0	0	15.23	0	0	10.6	0.1	1.2
2024	9	30	2	36	6	0	0	0	0	0	0	0	15.23	0	0	10.4	0.1	1.2
2024	9	30	2	46	6	0	0	0	0	0	0	0	15.23	0	0	10.4	0.1	1.2
2024	9	30	2	56	6	0	0	0	0	0	0	0	15.23	0	0	10.4	0.1	1.2
2024	9	30	3	6	6	0	0	0	0	0	0	0	15.22	0	0	10.4	0.1	1.2
2024	9	30	3	16	6	0	0	0	0	0	0	0	15.22	0	0	10.8	0.1	1.2
2024	9	30	3	26	6	0	0	0	0	0	0	0	15.22	0	0	11	0.1	1.2
2024	9	30	3	36	6	0	0	0	0	0	0	0	15.22	0	0	10.8	0.1	1.2
2024	9	30	3	46	6	0	0	0	0	0	0	0	15.22	0	0	10.4	0.1	1.2
2024	9	30	3	56	6	0	0	0	0	0	0	0	15.22	0	0	10.4	0.1	1.2
2024	9	30	4	6	6	0	0	0	0	0	0	0	15.22	0	0	10.4	0.1	1.2
2024	9	30	4	16	6	0	0	0	0	0	0	0	15.22	0	0	10.4	0.1	1.2
2024	9	30	4	26	6	0	0	0	0	0	0	0	15.23	0	0	10.4	0.1	1.2
2024	9	30	4	36	6	0	0	0	0	0	0	0	15.23	0	0	10.4	0.1	1.2
2024	9	30	4	46	6	0	0	0	0	0	0	0	15.23	0	0	10.4	0.1	1.2
2024	9	30	4	56	6	0	0	0	0	0	0	0	15.23	0	0	10.4	0.1	1.2
2024	9	30	5	6	6	0	0	0	0	0	0	0	15.22	0	0	10.4	0.1	1.2
2024	9	30	5	16	6	0	0	0	0	0	0	0	15.23	0	0	10.2	0.1	1.2
2024	9	30	5	26	6	0	0	0	0	0	0	0	15.23	0	0	10.2	0.1	1.2
2024	9	30	5	36	6	0	0	0	0	0	0	0	15.23	0	0	10.2	0.1	1.2
2024	9	30	5	46	6	0	0	0	0	0	0	0	15.24	0	0	10.6	0.1	1.2
2024	9	30	5	56	6	0	0	0	0	0	0	0	15.23	0	0	10.6	0.1	1.2
2024	9	30	6	6	6	0	0	0	0	0	0	0	15.23	0	0	10.6	0.1	1.2
2024	9	30	6	16	6	0	0	0	0	0	0	0	15.23	0	0	10.6	0.1	1.2
2024	9	30	6	26	6	0	0	0	0	0	0	0	15.23	0	0	10.6	0.1	1.2
2024	9	30	6	36	6	0	0	0	0	0	0	0	15.24	0	0	10.4	0.1	1.2
2024	9	30	6	46	6	0	0	0	0	0	0	0	15.24	0	0	10.4	0.1	1.2
2024	9	30	6	56	6	0	0	0	0	0	0	0	15.24	0	0	10.4	0.1	1.2
2024	9	30	7	6	6	0	0	0	0	0	0	0	15.24	0	0	10.4	0.1	1.2
2024	9	30	7	16	6	0	0	0	0	0	0	0	15.24	0	0	10.4	0.1	1.2
2024	9	30	7	26	6	0	0	0	0	0	0	0	15.24	0	0	10.4	0.1	1.2
2024	9	30	7	36	6	0	0	0	0	0	0	0	15.24	0	0	10.6	0.1	1.2
2024	9	30	7	46	6	0	0	0	0	0	0	0	15.25	0	0	10.8	0.1	1.2
2024	9	30	7	56	6	0	0	0	0	0	0	0	15.25	0	0	11	0.1	1.2

Reinhackle (0365)

Year	Month	Day	Hour	Minute	Second	IceDetection	Heading	Pitch	Roll	StdDevHeading	StdDevPitch	StdDevRoll	Temperature	Pressure	StdDevPressure	Voltage	CellBegin	CellEnd
2024	9	30	8	6	6	0	0	0	0	0	0	0	15.26	0	0	11.2	0.1	1.2
2024	9	30	8	16	6	0	0	0	0	0	0	0	15.28	0	0	11.4	0.1	1.2
2024	9	30	8	26	6	0	0	0	0	0	0	0	15.29	0	0	11.6	0.1	1.2
2024	9	30	8	36	6	0	0	0	0	0	0	0	15.3	0	0	11.6	0.1	1.2
2024	9	30	8	46	6	0	0	0	0	0	0	0	15.32	0	0	11.8	0.1	1.2
2024	9	30	8	56	6	0	0	0	0	0	0	0	15.38	0	0	11.6	0.1	1.2
2024	9	30	9	6	6	0	0	0	0	0	0	0	15.42	0	0	11.6	0.1	1.2
2024	9	30	9	16	6	0	0	0	0	0	0	0	15.45	0	0	11.8	0.1	1.2
2024	9	30	9	26	6	0	0	0	0	0	0	0	15.48	0	0	12	0.1	1.2
2024	9	30	9	36	6	0	0	0	0	0	0	0	15.52	0	0	12	0.1	1.2
2024	9	30	9	46	6	0	0	0	0	0	0	0	15.55	0	0	12.2	0.1	1.2
2024	9	30	9	56	6	0	0	0	0	0	0	0	15.59	0	0	12.4	0.1	1.2
2024	9	30	10	6	6	0	0	0	0	0	0	0	15.62	0	0	12.4	0.1	1.2
2024	9	30	10	16	6	0	0	0	0	0	0	0	15.66	0	0	12.4	0.1	1.2
2024	9	30	10	26	6	0	0	0	0	0	0	0	15.69	0	0	12.6	0.1	1.2
2024	9	30	10	36	6	0	0	0	0	0	0	0	15.73	0	0	12.6	0.1	1.2
2024	9	30	10	46	6	0	0	0	0	0	0	0	15.77	0	0	12.6	0.1	1.2
2024	9	30	10	56	6	0	0	0	0	0	0	0	15.8	0	0	12.2	0.1	1.2
2024	9	30	11	6	6	0	0	0	0	0	0	0	15.83	0	0	11.8	0.1	1.2
2024	9	30	11	16	6	0	0	0	0	0	0	0	15.86	0	0	13	0.1	1.2
2024	9	30	11	26	6	0	0	0	0	0	0	0	15.9	0	0	13.2	0.1	1.2
2024	9	30	11	36	6	0	0	0	0	0	0	0	15.94	0	0	13.2	0.1	1.2
2024	9	30	11	46	6	0	0	0	0	0	0	0	15.97	0	0	12.8	0.1	1.2
2024	9	30	11	56	6	0	0	0	0	0	0	0	15.99	0	0	12.6	0.1	1.2
2024	9	30	12	6	6	0	0	0	0	0	0	0	16.02	0	0	13.4	0.1	1.2
2024	9	30	12	16	6	0	0	0	0	0	0	0	16.06	0	0	13.2	0.1	1.2
2024	9	30	12	26	6	0	0	0	0	0	0	0	16.08	0	0	12.8	0.1	1.2
2024	9	30	12	36	6	0	0	0	0	0	0	0	16.1	0	0	12.6	0.1	1.2
2024	9	30	12	46	6	0	0	0	0	0	0	0	16.13	0	0	13	0.1	1.2
2024	9	30	12	56	6	0	0	0	0	0	0	0	16.16	0	0	13	0.1	1.2
2024	9	30	13	6	6	0	0	0	0	0	0	0	16.17	0	0	13	0.1	1.2
2024	9	30	13	16	6	0	0	0	0	0	0	0	16.19	0	0	13	0.1	1.2
2024	9	30	13	26	6	0	0	0	0	0	0	0	16.2	0	0	12.8	0.1	1.2
2024	9	30	13	36	6	0	0	0	0	0	0	0	16.22	0	0	12.6	0.1	1.2
2024	9	30	13	46	6	0	0	0	0	0	0	0	16.22	0	0	12.6	0.1	1.2
2024	9	30	13	56	6	0	0	0	0	0	0	0	16.23	0	0	13.2	0.1	1.2
2024	9	30	14	6	6	0	0	0	0	0	0	0	16.23	0	0	13.4	0.1	1.2
2024	9	30	14	16	6	0	0	0	0	0	0	0	16.24	0	0	13.2	0.1	1.2
2024	9	30	14	26	6	0	0	0	0	0	0	0	16.25	0	0	13	0.1	1.2
2024	9	30	14	36	6	0	0	0	0	0	0	0	16.25	0	0	13	0.1	1.2
2024	9	30	14	46	6	0	0	0	0	0	0	0	16.24	0	0	12.8	0.1	1.2
2024	9	30	14	56	6	0	0	0	0	0	0	0	16.24	0	0	13	0.1	1.2
2024	9	30	15	6	6	0	0	0	0	0	0	0	16.23	0	0	12.6	0.1	1.2
2024	9	30	15	16	6	0	0	0	0	0	0	0	16.23	0	0	12.6	0.1	1.2
2024	9	30	15	26	6	0	0	0	0	0	0	0	16.22	0	0	13	0.1	1.2
2024	9	30	15	36	6	0	0	0	0	0	0	0	16.21	0	0	12.8	0.1	1.2
2024	9	30	15	46	6	0	0	0	0	0	0	0	16.19	0	0	12.6	0.1	1.2
2024	9	30	15	56	6	0	0	0	0	0	0	0	16.19	0	0	12.6	0.1	1.2

Reinhackle (0365)

Year	Month	Day	Hour	Minute	Second	IceDetection	Heading	Pitch	Roll	StdDevHeading	StdDevPitch	StdDevRoll	Temperature	Pressure	StdDevPressure	Voltage	CellBegin	CellEnd
2024	9	30	16	6	6	0	0	0	0	0	0	0	16.17	0	0	12.6	0.1	1.2
2024	9	30	16	16	6	0	0	0	0	0	0	0	16.15	0	0	12.6	0.1	1.2
2024	9	30	16	26	6	0	0	0	0	0	0	0	16.12	0	0	12.6	0.1	1.2
2024	9	30	16	36	6	0	0	0	0	0	0	0	16.11	0	0	12.4	0.1	1.2
2024	9	30	16	46	6	0	0	0	0	0	0	0	16.11	0	0	12	0.1	1.2
2024	9	30	16	56	6	0	0	0	0	0	0	0	16.09	0	0	11.8	0.1	1.2
2024	9	30	17	6	6	0	0	0	0	0	0	0	16.06	0	0	11.4	0.1	1.2
2024	9	30	17	16	6	0	0	0	0	0	0	0	16.04	0	0	11.2	0.1	1.2
2024	9	30	17	26	6	0	0	0	0	0	0	0	16.02	0	0	10.8	0.1	1.2
2024	9	30	17	36	6	0	0	0	0	0	0	0	16.01	0	0	10.6	0.1	1.2
2024	9	30	17	46	6	0	0	0	0	0	0	0	15.99	0	0	10.6	0.1	1.2
2024	9	30	17	56	6	0	0	0	0	0	0	0	15.97	0	0	10.4	0.1	1.2
2024	9	30	18	6	6	0	0	0	0	0	0	0	15.95	0	0	10.6	0.1	1.2
2024	9	30	18	16	6	0	0	0	0	0	0	0	15.93	0	0	10.4	0.1	1.2
2024	9	30	18	26	6	0	0	0	0	0	0	0	15.91	0	0	10.4	0.1	1.2
2024	9	30	18	36	6	0	0	0	0	0	0	0	15.89	0	0	10.4	0.1	1.2
2024	9	30	18	46	6	0	0	0	0	0	0	0	15.87	0	0	11	0.1	1.2
2024	9	30	18	56	6	0	0	0	0	0	0	0	15.84	0	0	11	0.1	1.2
2024	9	30	19	6	6	0	0	0	0	0	0	0	15.81	0	0	11	0.1	1.2
2024	9	30	19	16	6	0	0	0	0	0	0	0	15.78	0	0	11	0.1	1.2
2024	9	30	19	26	6	0	0	0	0	0	0	0	15.76	0	0	11	0.1	1.2
2024	9	30	19	36	6	0	0	0	0	0	0	0	15.73	0	0	10.8	0.1	1.2
2024	9	30	19	46	6	0	0	0	0	0	0	0	15.7	0	0	10.8	0.1	1.2
2024	9	30	19	56	6	0	0	0	0	0	0	0	15.67	0	0	10.8	0.1	1.2
2024	9	30	20	6	6	0	0	0	0	0	0	0	15.64	0	0	10.8	0.1	1.2
2024	9	30	20	16	6	0	0	0	0	0	0	0	15.6	0	0	10.6	0.1	1.2
2024	9	30	20	26	6	0	0	0	0	0	0	0	15.58	0	0	10.6	0.1	1.2
2024	9	30	20	36	6	0	0	0	0	0	0	0	15.55	0	0	10.6	0.1	1.2
2024	9	30	20	46	6	0	0	0	0	0	0	0	15.52	0	0	10.4	0.1	1.2
2024	9	30	20	56	6	0	0	0	0	0	0	0	15.5	0	0	10.4	0.1	1.2
2024	9	30	21	6	6	0	0	0	0	0	0	0	15.47	0	0	10.2	0.1	1.2
2024	9	30	21	16	6	0	0	0	0	0	0	0	15.45	0	0	10.2	0.1	1.2
2024	9	30	21	26	6	0	0	0	0	0	0	0	15.42	0	0	10	0.1	1.2
2024	9	30	21	36	6	0	0	0	0	0	0	0	15.4	0	0	10	0.1	1.2
2024	9	30	21	46	6	0	0	0	0	0	0	0	15.38	0	0	9.8	0.1	1.2
2024	9	30	21	56	6	0	0	0	0	0	0	0	15.36	0	0	9.8	0.1	1.2
2024	9	30	22	6	6	0	0	0	0	0	0	0	15.33	0	0	9.8	0.1	1.2
2024	9	30	22	16	6	0	0	0	0	0	0	0	15.31	0	0	10.2	0.1	1.2
2024	9	30	22	26	6	0	0	0	0	0	0	0	15.29	0	0	10	0.1	1.2
2024	9	30	22	36	6	0	0	0	0	0	0	0	15.26	0	0	10	0.1	1.2
2024	9	30	22	46	6	0	0	0	0	0	0	0	15.25	0	0	10	0.1	1.2
2024	9	30	22	56	6	0	0	0	0	0	0	0	15.23	0	0	9.8	0.1	1.2
2024	9	30	23	6	6	0	0	0	0	0	0	0	15.22	0	0	9.8	0.1	1.2
2024	9	30	23	16	6	0	0	0	0	0	0	0	15.19	0	0	9.8	0.1	1.2
2024	9	30	23	26	6	0	0	0	0	0	0	0	15.18	0	0	9.6	0.1	1.2
2024	9	30	23	36	6	0	0	0	0	0	0	0	15.17	0	0	10.2	0.1	1.2
2024	9	30	23	46	6	0	0	0	0	0	0	0	15.16	0	0	11.4	0.1	1.2
2024	9	30	23	56	6	0	0	0	0	0	0	0	15.15	0	0	11.4	0.1	1.2

Reinhackle (0365)

Year	Month	Day	Hour	Minute	Second	Speed	Direction	Area	Flow
2024	9	1	0	6	6	28.68	94.2	8.165	78.6103
2024	9	1	0	16	6	29.3	94.7	8.165	80.2595
2024	9	1	0	26	6	29.33	97.2	8.165	79.9846
2024	9	1	0	36	6	28.93	95.4	8.165	79.1601
2024	9	1	0	46	6	29.13	95.3	8.165	79.7098
2024	9	1	0	56	6	28.44	95.7	8.1711	77.8463
2024	9	1	1	6	6	27.68	94.4	8.1711	75.9208
2024	9	1	1	16	6	28.94	97.3	8.1711	78.9467
2024	9	1	1	26	6	29.28	96.3	8.1711	80.047
2024	9	1	1	36	6	29.32	95.1	8.1711	80.322
2024	9	1	1	46	6	28.88	94.4	8.1711	79.2217
2024	9	1	1	56	6	28.94	93.2	8.1711	79.4968
2024	9	1	2	6	6	29.32	95.1	8.1711	80.322
2024	9	1	2	16	6	28.02	95.3	8.1711	76.7461
2024	9	1	2	26	6	29.07	96.1	8.1772	79.5587
2024	9	1	2	36	6	28.68	94.2	8.1772	78.7328
2024	9	1	2	46	6	28.7	94.8	8.1772	78.7328
2024	9	1	2	56	6	27.59	94.6	8.1772	75.7046
2024	9	1	3	6	6	28.28	96.5	8.1772	77.3563
2024	9	1	3	16	6	29.72	95.2	8.1772	81.4857
2024	9	1	3	26	6	29.23	95.5	8.1772	80.1093
2024	9	1	3	36	6	28.19	94.7	8.1772	77.3563
2024	9	1	3	46	6	28.94	97.3	8.1772	79.0081
2024	9	1	3	56	6	28.37	96.3	8.1772	77.6316
2024	9	1	4	6	6	28.19	94.7	8.1772	77.3563
2024	9	1	4	16	6	30.18	94.2	8.1772	82.8621
2024	9	1	4	26	6	28.8	94.8	8.1772	79.0081
2024	9	1	4	36	6	29.93	95.4	8.1772	82.0363
2024	9	1	4	46	6	30.02	95.2	8.1772	82.3115
2024	9	1	4	56	6	29.79	96.6	8.1772	81.4857
2024	9	1	5	6	6	28.28	94.3	8.1772	77.6316
2024	9	1	5	16	6	28.18	94.3	8.1833	77.4165
2024	9	1	5	26	6	28.67	97.8	8.1833	78.243
2024	9	1	5	36	6	28.89	96.6	8.1833	79.0695
2024	9	1	5	46	6	29.62	95.2	8.1772	81.2104
2024	9	1	5	56	6	27.99	94.7	8.1772	76.8057
2024	9	1	6	6	6	29.39	94.5	8.1833	80.7225
2024	9	1	6	16	6	29.31	94.9	8.1833	80.447
2024	9	1	6	26	6	28.54	95.6	8.1772	78.1822
2024	9	1	6	36	6	29.37	93.9	8.1772	80.6598
2024	9	1	6	46	6	29.88	94.2	8.1833	82.1
2024	9	1	6	56	6	28.93	95.4	8.1833	79.345
2024	9	1	7	6	6	29.02	95.1	8.1833	79.6205
2024	9	1	7	16	6	28.37	96.3	8.1833	77.692
2024	9	1	7	26	6	28.84	95.6	8.1833	79.0695
2024	9	1	7	36	6	28.09	94.7	8.1833	77.141
2024	9	1	7	46	6	29.32	95.3	8.1833	80.447
2024	9	1	7	56	6	28.26	93.9	8.1833	77.6919

Reinhackle (0365)

Year	Month	Day	Hour	Minute	Second	Speed	Direction	Area	Flow
2024	9	1	8	6	6	29.15	95.9	8.1833	79.896
2024	9	1	8	16	6	29.32	95.3	8.1833	80.447
2024	9	1	8	26	6	28.59	94.6	8.1833	78.5184
2024	9	1	8	36	6	30.15	95.7	8.1833	82.6509
2024	9	1	8	46	6	29.13	95.5	8.1833	79.8959
2024	9	1	8	56	6	29.37	96.3	8.1833	80.4468
2024	9	1	9	6	6	29.71	95	8.1833	81.5488
2024	9	1	9	16	6	28.13	92.9	8.1833	77.4162
2024	9	1	9	26	6	27.64	95.8	8.1833	75.7632
2024	9	1	9	36	6	28.3	96.9	8.1833	77.4162
2024	9	1	9	46	6	28.85	93.4	8.1894	79.4063
2024	9	1	9	56	6	28.19	94.7	8.1894	77.4763
2024	9	1	10	6	6	28.36	96.1	8.1894	77.7519
2024	9	1	10	16	6	28.42	95.2	8.1894	78.0276
2024	9	1	10	26	6	28.98	94.2	8.1894	79.6819
2024	9	1	10	36	6	28.48	96.5	8.1894	78.0276
2024	9	1	10	46	6	28.64	95.6	8.1894	78.5789
2024	9	1	10	56	6	27.31	97.2	8.1894	74.7189
2024	9	1	11	6	6	28.22	97.1	8.1894	77.2003
2024	9	1	11	16	6	28.59	96.6	8.1894	78.3031
2024	9	1	11	26	6	28.47	96.3	8.1894	78.0274
2024	9	1	11	36	6	28.21	95.1	8.1894	77.4759
2024	9	1	11	46	6	28.84	95.6	8.1894	79.1302
2024	9	1	11	56	6	28.78	94.4	8.1894	79.1301
2024	9	1	12	6	6	28.86	93.8	8.1894	79.4058
2024	9	1	12	16	6	28.79	94.6	8.1894	79.1301
2024	9	1	12	26	6	28.58	94.2	8.1894	78.5786
2024	9	1	12	36	6	28.97	96.1	8.1894	79.4057
2024	9	1	12	46	6	27.22	95.3	8.1833	74.6605
2024	9	1	12	56	6	27.54	92.9	8.1833	75.7625
2024	9	1	13	6	6	28.06	96.1	8.1833	76.8645
2024	9	1	13	16	6	28.73	97.2	8.1772	78.4564
2024	9	1	13	26	6	28.91	98.4	8.1772	78.7317
2024	9	1	13	36	6	27.47	94	8.1772	75.4283
2024	9	1	13	46	6	28.3	94.9	8.1711	77.5702
2024	9	1	13	56	6	28.14	95.7	8.1772	77.0799
2024	9	1	14	6	6	29.15	97.5	8.1711	79.4956
2024	9	1	14	16	6	28.98	94.4	8.1772	79.5575
2024	9	1	14	26	6	27.4	96.9	8.1772	74.8776
2024	9	1	14	36	6	28.92	95.2	8.1711	79.2205
2024	9	1	14	46	6	29.16	93.7	8.1711	80.0457
2024	9	1	14	56	6	28.6	94.8	8.165	78.3343
2024	9	1	15	6	6	26.72	95.4	8.165	73.112
2024	9	1	15	16	6	28.14	95.7	8.165	76.96
2024	9	1	15	26	6	28.35	95.9	8.165	77.5097
2024	9	1	15	36	6	28.46	93.8	8.165	78.0594
2024	9	1	15	46	6	28.36	97.7	8.165	77.2348
2024	9	1	15	56	6	27.51	95.2	8.1589	75.2522

Reinhackle (0365)

Year	Month	Day	Hour	Minute	Second	Speed	Direction	Area	Flow
2024	9	1	16	6	6	29.39	98	8.1589	79.9211
2024	9	1	16	16	6	28.39	96.7	8.1528	77.3889
2024	9	1	16	26	6	29.46	99	8.1528	79.8588
2024	9	1	16	36	6	27.48	96.5	8.1528	74.9191
2024	9	1	16	46	6	29.42	95.1	8.1528	80.4077
2024	9	1	16	56	6	28.71	95	8.1528	78.4867
2024	9	1	17	6	6	28.88	96.4	8.1528	78.7611
2024	9	1	17	16	6	28.62	95.2	8.1528	78.2122
2024	9	1	17	26	6	29.15	97.5	8.1467	79.2481
2024	9	1	17	36	6	27.96	99.3	8.1528	75.7424
2024	9	1	17	46	6	28.28	96.5	8.1528	77.1146
2024	9	1	17	56	6	28.31	95.1	8.1528	77.389
2024	9	1	18	6	6	28	96.8	8.1467	76.2318
2024	9	1	18	16	6	27.67	96.4	8.1467	75.4092
2024	9	1	18	26	6	28	96.8	8.1467	76.2318
2024	9	1	18	36	6	28.88	94.2	8.1528	79.0357
2024	9	1	18	46	6	28.88	94.2	8.1528	79.0357
2024	9	1	18	56	6	28.56	93.6	8.1528	78.2124
2024	9	1	19	6	6	28.38	96.5	8.1528	77.3892
2024	9	1	19	16	6	27.7	96.8	8.1589	75.5271
2024	9	1	19	26	6	28.04	95.7	8.1589	76.6256
2024	9	1	19	36	6	28.65	95.8	8.165	78.3345
2024	9	1	19	46	6	28.6	94.8	8.1711	78.3956
2024	9	1	19	56	6	28.15	95.9	8.1589	76.9003
2024	9	1	20	6	6	28.27	96.3	8.1589	77.175
2024	9	1	20	16	6	29.4	94.7	8.165	80.5335
2024	9	1	20	26	6	28.51	95	8.165	78.0598
2024	9	1	20	36	6	27.95	93.5	8.1711	76.7452
2024	9	1	20	46	6	28.61	95	8.165	78.3347
2024	9	1	20	56	6	29.4	94.7	8.1711	80.5963
2024	9	1	21	6	6	29.22	95.1	8.1711	80.0462
2024	9	1	21	16	6	29.53	95.4	8.1711	80.8714
2024	9	1	21	26	6	29.67	96.2	8.1711	81.1465
2024	9	1	21	36	6	29.84	93.1	8.1772	82.0355
2024	9	1	21	46	6	27.6	94.8	8.1772	75.7039
2024	9	1	21	56	6	28.98	94.4	8.1772	79.558
2024	9	1	22	6	6	28.54	95.6	8.1772	78.1815
2024	9	1	22	16	6	29.93	95.4	8.1772	82.0356
2024	9	1	22	26	6	30.02	96.9	8.1772	82.0356
2024	9	1	22	36	6	28.11	95.1	8.1772	77.0805
2024	9	1	22	46	6	29.05	95.7	8.1772	79.5581
2024	9	1	22	56	6	29.04	95.5	8.1772	79.5581
2024	9	1	23	6	6	29.66	93.7	8.1772	81.4851
2024	9	1	23	16	6	27.76	97.9	8.1772	75.7041
2024	9	1	23	26	6	29.76	96	8.1772	81.4851
2024	9	1	23	36	6	29.53	95.4	8.1833	80.9975
2024	9	1	23	46	6	28.7	94.8	8.1772	78.7322
2024	9	1	23	56	6	28.45	93.2	8.1833	78.2425

Reinhackle (0365)

Year	Month	Day	Hour	Minute	Second	Speed	Direction	Area	Flow
2024	9	2	0	6	6	27.99	94.5	8.1833	76.865
2024	9	2	0	16	6	29.36	93.5	8.1772	80.6593
2024	9	2	0	26	6	28.78	94.4	8.1833	79.069
2024	9	2	0	36	6	28.77	94	8.1833	79.069
2024	9	2	0	46	6	30.57	96	8.1833	83.7526
2024	9	2	0	56	6	29.26	93.7	8.1833	80.4465
2024	9	2	1	6	6	28.94	95.6	8.1833	79.3445
2024	9	2	1	16	6	29.35	95.9	8.1833	80.4465
2024	9	2	1	26	6	28.94	95.6	8.1833	79.3446
2024	9	2	1	36	6	29.43	95.5	8.1833	80.7221
2024	9	2	1	46	6	28.91	95	8.1833	79.3446
2024	9	2	1	56	6	30.36	95.9	8.1833	83.2016
2024	9	2	2	6	6	28.68	94.2	8.1894	78.8548
2024	9	2	2	16	6	29.07	93.9	8.1833	79.8956
2024	9	2	2	26	6	28.16	96.1	8.1894	77.2005
2024	9	2	2	36	6	29.92	95.2	8.1894	82.1634
2024	9	2	2	46	6	28.11	95.1	8.1894	77.2005
2024	9	2	2	56	6	29.62	95.2	8.1894	81.3362
2024	9	2	3	6	6	27.75	93.5	8.1894	76.3733
2024	9	2	3	16	6	28.9	94.8	8.1894	79.4062
2024	9	2	3	26	6	28.48	96.5	8.1894	78.0276
2024	9	2	3	36	6	29.13	95.3	8.1894	79.9576
2024	9	2	3	46	6	28.64	95.6	8.1894	78.579
2024	9	2	3	56	6	27.86	93.7	8.1894	76.649
2024	9	2	4	6	6	29.84	93.1	8.1894	82.1633
2024	9	2	4	16	6	28.68	96.4	8.1894	78.579
2024	9	2	4	26	6	29.79	94.4	8.1894	81.8876
2024	9	2	4	36	6	28.55	93.4	8.1894	78.579
2024	9	2	4	46	6	27.95	96	8.1894	76.649
2024	9	2	4	56	6	28.69	96.6	8.1894	78.579
2024	9	2	5	6	6	28.35	93.2	8.1894	78.0276
2024	9	2	5	16	6	29.08	94.3	8.1894	79.9576
2024	9	2	5	26	6	28.94	95.6	8.1894	79.4061
2024	9	2	5	36	6	29.99	94.4	8.1894	82.439
2024	9	2	5	46	6	28.89	98.2	8.1894	78.8547
2024	9	2	5	56	6	28.89	96.6	8.1894	79.1304
2024	9	2	6	6	6	29.97	96.1	8.1894	82.1633
2024	9	2	6	16	6	28.54	93.2	8.1894	78.579
2024	9	2	6	26	6	29.39	96.4	8.1894	80.509
2024	9	2	6	36	6	27.98	94.3	8.1894	76.9247
2024	9	2	6	46	6	28.96	93.8	8.1894	79.6818
2024	9	2	6	56	6	28.19	94.7	8.1955	77.5363
2024	9	2	7	6	6	28.83	95.4	8.1894	79.1304
2024	9	2	7	16	6	28.94	95.6	8.1955	79.4678
2024	9	2	7	26	6	28.33	95.5	8.1894	77.7518
2024	9	2	7	36	6	30.09	94.4	8.1955	82.7789
2024	9	2	7	46	6	28.8	96.8	8.1955	78.9159
2024	9	2	7	56	6	29.08	94.3	8.1955	80.0196

Reinhackle (0365)

Year	Month	Day	Hour	Minute	Second	Speed	Direction	Area	Flow
2024	9	2	8	6	6	29.07	96.1	8.1955	79.7437
2024	9	2	8	16	6	27.11	95.1	8.1955	74.501
2024	9	2	8	26	6	27.51	95.2	8.1955	75.6047
2024	9	2	8	36	6	29.23	95.5	8.1955	80.2955
2024	9	2	8	46	6	28.54	95.6	8.1955	78.3639
2024	9	2	8	56	6	28.73	92.6	8.1955	79.1917
2024	9	2	9	6	6	28.09	94.5	8.1955	77.2602
2024	9	2	9	16	6	28.88	94.2	8.1955	79.4676
2024	9	2	9	26	6	29.76	96	8.1955	81.675
2024	9	2	9	36	6	27.79	94.5	8.1955	76.4323
2024	9	2	9	46	6	28.25	95.9	8.1955	77.536
2024	9	2	9	56	6	28.6	94.8	8.1955	78.6396
2024	9	2	10	6	6	28.83	95.4	8.1955	79.1915
2024	9	2	10	16	6	28.47	94	8.1955	78.3636
2024	9	2	10	26	6	28.27	97.9	8.1955	77.2599
2024	9	2	10	36	6	28.46	93.8	8.1955	78.3636
2024	9	2	10	46	6	28.37	96.3	8.1955	77.8117
2024	9	2	10	56	6	28.06	93.9	8.1955	77.2599
2024	9	2	11	6	6	28.28	96.5	8.1955	77.5358
2024	9	2	11	16	6	28.59	96.6	8.1955	78.3635
2024	9	2	11	26	6	29.36	93.7	8.1894	80.7841
2024	9	2	11	36	6	27.91	97	8.1894	76.3726
2024	9	2	11	46	6	27.9	96.8	8.1833	76.3133
2024	9	2	11	56	6	28.36	96.1	8.1894	77.7511
2024	9	2	12	6	6	27.64	93.1	8.1955	76.1559
2024	9	2	12	16	6	27.91	95.1	8.1772	76.5292
2024	9	2	12	26	6	29.43	97.2	8.1894	80.5082
2024	9	2	12	36	6	27.1	97	8.1772	74.0515
2024	9	2	12	46	6	28.87	96.2	8.1833	79.0681
2024	9	2	12	56	6	28.21	95.1	8.1833	77.4151
2024	9	2	13	6	6	27.8	94.7	8.1772	76.2538
2024	9	2	13	16	6	28.08	94.3	8.1772	77.0796
2024	9	2	13	26	6	27.97	96.4	8.1772	76.529
2024	9	2	13	36	6	27.95	96	8.1711	76.4695
2024	9	2	13	46	6	28.4	94.8	8.1772	77.9055
2024	9	2	13	56	6	27.89	94.5	8.165	76.41
2024	9	2	14	6	6	28.26	93.9	8.1772	77.6302
2024	9	2	14	16	6	27.86	93.9	8.1711	76.4695
2024	9	2	14	26	6	29.06	95.9	8.1711	79.4952
2024	9	2	14	36	6	26.95	93.6	8.1711	73.9938
2024	9	2	14	46	6	28.44	95.7	8.165	77.7842
2024	9	2	14	56	6	28.19	96.7	8.165	76.9596
2024	9	2	15	6	6	27.65	97.7	8.1589	75.2518
2024	9	2	15	16	6	27.82	95.4	8.1589	76.0757
2024	9	2	15	26	6	28.87	96.2	8.1589	78.8221
2024	9	2	15	36	6	27.46	96.3	8.1589	74.9771
2024	9	2	15	46	6	28.65	95.8	8.1589	78.2728
2024	9	2	15	56	6	28.01	95.1	8.1589	76.625

Reinhackle (0365)

Year	Month	Day	Hour	Minute	Second	Speed	Direction	Area	Flow
2024	9	2	16	6	6	28.21	95.1	8.1528	77.1141
2024	9	2	16	16	6	27.76	97.9	8.1589	75.5265
2024	9	2	16	26	6	28.29	94.7	8.1528	77.3886
2024	9	2	16	36	6	28.02	97.2	8.1528	76.2909
2024	9	2	16	46	6	28.45	95.9	8.1528	77.663
2024	9	2	16	56	6	28.03	95.5	8.1528	76.5653
2024	9	2	17	6	6	28.11	96.9	8.1528	76.5653
2024	9	2	17	16	6	29.09	98.1	8.1528	79.0352
2024	9	2	17	26	6	28.95	95.7	8.1528	79.0352
2024	9	2	17	36	6	27.71	95.2	8.1528	75.7421
2024	9	2	17	46	6	30.47	96	8.1528	83.1516
2024	9	2	17	56	6	27.97	96.4	8.1528	76.2909
2024	9	2	18	6	6	27.62	95.4	8.1528	75.4677
2024	9	2	18	16	6	29.19	94.5	8.1528	79.8586
2024	9	2	18	26	6	29.31	96.9	8.1528	79.8586
2024	9	2	18	36	6	28.19	94.7	8.1528	77.1143
2024	9	2	18	46	6	27.97	94.1	8.1528	76.5655
2024	9	2	18	56	6	28.12	95.3	8.1528	76.8399
2024	9	2	19	6	6	28.9	96.8	8.1528	78.7609
2024	9	2	19	16	6	28.51	95	8.1528	77.9377
2024	9	2	19	26	6	28.81	95	8.1528	78.761
2024	9	2	19	36	6	26.46	93.9	8.1528	72.4491
2024	9	2	19	46	6	28.65	93.4	8.1528	78.4866
2024	9	2	19	56	6	29.26	93.7	8.1528	80.1332
2024	9	2	20	6	6	29.82	95.2	8.1589	81.569
2024	9	2	20	16	6	29.22	95.1	8.1589	79.9211
2024	9	2	20	26	6	29.33	97.2	8.1589	79.9211
2024	9	2	20	36	6	29.17	96.1	8.1589	79.6465
2024	9	2	20	46	6	28.95	95.7	8.1589	79.0973
2024	9	2	20	56	6	28.5	96.9	8.1711	77.8452
2024	9	2	21	6	6	27.72	92.1	8.1711	76.1948
2024	9	2	21	16	6	29.44	95.7	8.1711	80.596
2024	9	2	21	26	6	28.8	94.8	8.1772	79.007
2024	9	2	21	36	6	27.25	96.1	8.1772	74.6025
2024	9	2	21	46	6	29.74	95.6	8.1772	81.4846
2024	9	2	21	56	6	29.31	94.9	8.1772	80.3835
2024	9	2	22	6	6	28.9	94.8	8.1772	79.2824
2024	9	2	22	16	6	30	94.8	8.1772	82.3106
2024	9	2	22	26	6	29.04	93	8.1772	79.833
2024	9	2	22	36	6	28.03	92.9	8.1772	77.0802
2024	9	2	22	46	6	29.54	95.6	8.1833	80.9971
2024	9	2	22	56	6	28.03	95.5	8.1833	76.8646
2024	9	2	23	6	6	28.66	93.8	8.1833	78.7932
2024	9	2	23	16	6	28.7	94.8	8.1833	78.7932
2024	9	2	23	26	6	30.51	96.8	8.1833	83.4767
2024	9	2	23	36	6	29.79	94.4	8.1833	81.8237
2024	9	2	23	46	6	28.59	94.6	8.1894	78.5787
2024	9	2	23	56	6	29.64	97.4	8.1833	80.9972

Reinhackle (0365)

Year	Month	Day	Hour	Minute	Second	Speed	Direction	Area	Flow
2024	9	3	0	6	6	28.7	94.8	8.1833	78.7932
2024	9	3	0	16	6	29.18	94.1	8.1833	80.1707
2024	9	3	0	26	6	29.4	94.7	8.1894	80.7845
2024	9	3	0	36	6	27.74	95.8	8.1894	76.0973
2024	9	3	0	46	6	28.79	94.6	8.1894	79.1302
2024	9	3	0	56	6	29.93	92.7	8.1894	82.4388
2024	9	3	1	6	6	30.04	97.3	8.1894	82.1631
2024	9	3	1	16	6	29.18	96.3	8.1894	79.9574
2024	9	3	1	26	6	29.44	95.7	8.1894	80.7845
2024	9	3	1	36	6	28.61	95	8.1894	78.5788
2024	9	3	1	46	6	28.71	97	8.1894	78.5788
2024	9	3	1	56	6	28.03	95.5	8.1894	76.9245
2024	9	3	2	6	6	29.96	95.9	8.1894	82.1631
2024	9	3	2	16	6	28.06	93.9	8.1894	77.2003
2024	9	3	2	26	6	29.85	95.8	8.1894	81.8874
2024	9	3	2	36	6	29.09	94.5	8.1894	79.9574
2024	9	3	2	46	6	28.16	93.7	8.1894	77.476
2024	9	3	2	56	6	29.15	95.9	8.1894	79.9574
2024	9	3	3	6	6	28.94	95.6	8.1955	79.4677
2024	9	3	3	16	6	29.55	95.8	8.1955	81.1232
2024	9	3	3	26	6	29.09	94.5	8.1955	80.0195
2024	9	3	3	36	6	27.97	94.1	8.1955	76.9843
2024	9	3	3	46	6	28.19	96.7	8.1955	77.2602
2024	9	3	3	56	6	29.2	94.7	8.1955	80.2954
2024	9	3	4	6	6	29.24	95.7	8.1955	80.2954
2024	9	3	4	16	6	29.01	94.9	8.1955	79.7436
2024	9	3	4	26	6	29.65	95.8	8.1955	81.3991
2024	9	3	4	36	6	28.94	95.6	8.1955	79.4676
2024	9	3	4	46	6	29.44	95.7	8.1955	80.8473
2024	9	3	4	56	6	29.32	95.3	8.1955	80.5713
2024	9	3	5	6	6	28.59	94.6	8.1955	78.6398
2024	9	3	5	16	6	30.07	96.1	8.1955	82.5028
2024	9	3	5	26	6	30.68	96.2	8.1955	84.1584
2024	9	3	5	36	6	29.33	95.5	8.1955	80.5713
2024	9	3	5	46	6	29.99	96.5	8.1955	82.2269
2024	9	3	5	56	6	29.5	94.7	8.1955	81.1232
2024	9	3	6	6	6	29.57	96.2	8.1955	81.1232
2024	9	3	6	16	6	29.66	93.7	8.1955	81.675
2024	9	3	6	26	6	29.54	95.6	8.1955	81.1232
2024	9	3	6	36	6	28.4	94.8	8.1955	78.088
2024	9	3	6	46	6	29.58	96.4	8.1955	81.1232
2024	9	3	6	56	6	29.69	94.4	8.1955	81.675
2024	9	3	7	6	6	29.16	93.7	8.1955	80.2954
2024	9	3	7	16	6	28.64	93.2	8.1955	78.9158
2024	9	3	7	26	6	30.56	95.8	8.1955	83.8825
2024	9	3	7	36	6	29.08	94.1	8.1955	80.0195
2024	9	3	7	46	6	29.5	94.7	8.1955	81.1232
2024	9	3	7	56	6	28.47	96.3	8.1955	78.088

Reinhackle (0365)

Year	Month	Day	Hour	Minute	Second	Speed	Direction	Area	Flow
2024	9	3	8	6	6	30.78	94.1	8.2016	84.776
2024	9	3	8	16	6	30.09	96.5	8.1955	82.5028
2024	9	3	8	26	6	28.72	95.2	8.2016	78.9769
2024	9	3	8	36	6	29.53	95.4	8.2016	81.1861
2024	9	3	8	46	6	29.59	94.5	8.2016	81.4622
2024	9	3	8	56	6	29.38	94.1	8.2016	80.9099
2024	9	3	9	6	6	29.76	96	8.2016	81.7383
2024	9	3	9	16	6	29.57	94.1	8.2016	81.4621
2024	9	3	9	26	6	29.76	96	8.2016	81.7382
2024	9	3	9	36	6	28.65	93.4	8.2016	78.9767
2024	9	3	9	46	6	29.68	96.4	8.2016	81.462
2024	9	3	9	56	6	28.92	95.2	8.2016	79.529
2024	9	3	10	6	6	28.33	95.5	8.2016	77.8721
2024	9	3	10	16	6	29.61	95	8.2016	81.4619
2024	9	3	10	26	6	28.62	95.2	8.2016	78.7004
2024	9	3	10	36	6	28.67	94	8.2016	78.9766
2024	9	3	10	46	6	28.81	95	8.2016	79.2527
2024	9	3	10	56	6	29.22	95.1	8.2016	80.3572
2024	9	3	11	6	6	28.5	96.9	8.2016	78.148
2024	9	3	11	16	6	28.38	96.5	8.2016	77.8719
2024	9	3	11	26	6	28.6	94.8	8.2016	78.7002
2024	9	3	11	36	6	29.52	95.2	8.2016	81.1855
2024	9	3	11	46	6	28.01	95.1	8.2016	77.0433
2024	9	3	11	56	6	28.19	94.5	8.2016	77.5956
2024	9	3	12	6	6	28.84	95.6	8.2016	79.2524
2024	9	3	12	16	6	28.06	96.1	8.2016	77.0432
2024	9	3	12	26	6	29.29	96.5	8.2016	80.3569
2024	9	3	12	36	6	27.78	94.3	8.2016	76.4909
2024	9	3	12	46	6	28.8	94.8	8.2016	79.2523
2024	9	3	12	56	6	28.06	97.8	8.2016	76.767
2024	9	3	13	6	6	28.39	94.4	8.2016	78.1477
2024	9	3	13	16	6	28.23	95.5	8.2016	77.5954
2024	9	3	13	26	6	29	94.7	8.2016	79.8045
2024	9	3	13	36	6	28.96	97.7	8.2016	79.2522
2024	9	3	13	46	6	28.11	96.9	8.1955	76.9833
2024	9	3	13	56	6	27.78	98.1	8.1955	75.8796
2024	9	3	14	6	6	28.52	95.2	8.1955	78.3629
2024	9	3	14	16	6	27.76	97.9	8.1894	75.8207
2024	9	3	14	26	6	28.11	96.9	8.1955	76.9833
2024	9	3	14	36	6	30.23	95.3	8.1955	83.0536
2024	9	3	14	46	6	27.98	96.6	8.1955	76.7073
2024	9	3	14	56	6	28.54	95.6	8.1955	78.3629
2024	9	3	15	6	6	29.44	95.7	8.1955	80.8462
2024	9	3	15	16	6	26.72	95.4	8.1894	73.3393
2024	9	3	15	26	6	28.05	97.6	8.1833	76.5883
2024	9	3	15	36	6	29.86	98.9	8.1833	81.2717
2024	9	3	15	46	6	29.33	95.5	8.1894	80.5077
2024	9	3	15	56	6	28.21	96.9	8.1833	77.1393

Reinhackle (0365)

Year	Month	Day	Hour	Minute	Second	Speed	Direction	Area	Flow
2024	9	3	16	6	6	29	94.7	8.1894	79.6806
2024	9	3	16	16	6	29.29	96.5	8.1833	80.1697
2024	9	3	16	26	6	28.02	95.3	8.1833	76.8638
2024	9	3	16	36	6	28.5	96.9	8.1772	77.9052
2024	9	3	16	46	6	28.59	94.6	8.1833	78.5168
2024	9	3	16	56	6	27.74	95.8	8.1833	76.0373
2024	9	3	17	6	6	29.64	97.4	8.1711	80.8704
2024	9	3	17	16	6	28.15	93.5	8.1772	77.3546
2024	9	3	17	26	6	30.14	95.5	8.1833	82.6493
2024	9	3	17	36	6	28.95	95.7	8.1772	79.2817
2024	9	3	17	46	6	29.39	94.5	8.1772	80.6581
2024	9	3	17	56	6	28.27	97.9	8.1833	77.1394
2024	9	3	18	6	6	27.47	94.2	8.1772	75.4277
2024	9	3	18	16	6	28.88	94.2	8.1833	79.3434
2024	9	3	18	26	6	27.67	94.1	8.1772	75.9783
2024	9	3	18	36	6	28.73	95.4	8.1833	78.7924
2024	9	3	18	46	6	29.32	95.1	8.1833	80.4454
2024	9	3	18	56	6	28.92	95.2	8.1833	79.3434
2024	9	3	19	6	6	28.92	95.2	8.1833	79.3435
2024	9	3	19	16	6	29.46	96	8.1833	80.721
2024	9	3	19	26	6	28.94	93	8.1894	79.6809
2024	9	3	19	36	6	28.74	95.6	8.1833	78.7925
2024	9	3	19	46	6	28.19	94.5	8.1894	77.4752
2024	9	3	19	56	6	29.71	94.8	8.1833	81.5475
2024	9	3	20	6	6	29.75	95.8	8.1894	81.6109
2024	9	3	20	16	6	29.51	94.9	8.1894	81.0595
2024	9	3	20	26	6	29.66	96	8.1894	81.3353
2024	9	3	20	36	6	30.17	97.6	8.1894	82.4381
2024	9	3	20	46	6	29.2	94.7	8.1894	80.2325
2024	9	3	20	56	6	28.56	96	8.1894	78.3025
2024	9	3	21	6	6	29.61	91.4	8.1894	81.6111
2024	9	3	21	16	6	28.5	96.9	8.1894	78.0268
2024	9	3	21	26	6	28.94	95.6	8.1894	79.4054
2024	9	3	21	36	6	29.65	93.5	8.1894	81.6111
2024	9	3	21	46	6	29.25	95.9	8.1894	80.2326
2024	9	3	21	56	6	29.35	95.9	8.1894	80.5083
2024	9	3	22	6	6	28.7	94.8	8.1894	78.854
2024	9	3	22	16	6	29.73	95.4	8.1894	81.6112
2024	9	3	22	26	6	28.78	96.4	8.1894	78.854
2024	9	3	22	36	6	26.87	94.3	8.1894	73.8912
2024	9	3	22	46	6	29.5	96.6	8.1894	80.7841
2024	9	3	22	56	6	28.76	93.8	8.1894	79.1298
2024	9	3	23	6	6	28.19	94.7	8.1955	77.5357
2024	9	3	23	16	6	29.91	95	8.1955	82.2265
2024	9	3	23	26	6	29.51	94.9	8.1955	81.1228
2024	9	3	23	36	6	28.8	94.8	8.1955	79.1913
2024	9	3	23	46	6	29.09	96.5	8.1955	79.7431
2024	9	3	23	56	6	27.86	93.9	8.1955	76.7079

Reinhackle (0365)

Year	Month	Day	Hour	Minute	Second	Speed	Direction	Area	Flow
2024	9	4	0	6	6	29.72	95.2	8.1955	81.6746
2024	9	4	0	16	6	29.75	93.5	8.1955	81.9506
2024	9	4	0	26	6	29.04	95.5	8.1955	79.7432
2024	9	4	0	36	6	29.44	95.7	8.1955	80.8469
2024	9	4	0	46	6	28.12	95.3	8.1955	77.2598
2024	9	4	0	56	6	27.75	93.3	8.1955	76.432
2024	9	4	1	6	6	29.68	96.4	8.1955	81.3987
2024	9	4	1	16	6	29.52	95.2	8.1955	81.1228
2024	9	4	1	26	6	28.67	96.2	8.1955	78.6395
2024	9	4	1	36	6	29.69	94.4	8.1955	81.6747
2024	9	4	1	46	6	28.72	95.2	8.1955	78.9154
2024	9	4	1	56	6	28.17	94.1	8.1955	77.5357
2024	9	4	2	6	6	29.83	95.4	8.1955	81.9506
2024	9	4	2	16	6	29.63	95.4	8.1955	81.3987
2024	9	4	2	26	6	29	96.7	8.1955	79.4672
2024	9	4	2	36	6	29.26	96.1	8.1955	80.295
2024	9	4	2	46	6	29.08	94.1	8.1955	80.0191
2024	9	4	2	56	6	29.23	95.5	8.2016	80.3573
2024	9	4	3	6	6	28.5	94.8	8.2016	78.4243
2024	9	4	3	16	6	29.97	96.1	8.2016	82.2903
2024	9	4	3	26	6	28.86	93.8	8.2016	79.5289
2024	9	4	3	36	6	29.1	94.7	8.2016	80.0812
2024	9	4	3	46	6	28.8	94.8	8.2016	79.2527
2024	9	4	3	56	6	29.31	94.9	8.2016	80.6334
2024	9	4	4	6	6	30.29	94.4	8.2016	83.3948
2024	9	4	4	16	6	29.18	94.1	8.2016	80.3573
2024	9	4	4	26	6	29.25	95.9	8.2016	80.3573
2024	9	4	4	36	6	29.78	94.2	8.2016	82.0141
2024	9	4	4	46	6	28.68	94.4	8.2016	78.9766
2024	9	4	4	56	6	28.84	95.6	8.2016	79.2527
2024	9	4	5	6	6	28.98	94.4	8.2016	79.805
2024	9	4	5	16	6	30.46	95.8	8.2016	83.671
2024	9	4	5	26	6	30.17	93.8	8.2016	83.1187
2024	9	4	5	36	6	29.22	95.1	8.2016	80.3573
2024	9	4	5	46	6	29.23	95.5	8.2016	80.3573
2024	9	4	5	56	6	29.09	94.5	8.2016	80.0811
2024	9	4	6	6	6	29.16	93.7	8.2016	80.3572
2024	9	4	6	16	6	29.69	94.4	8.2016	81.738
2024	9	4	6	26	6	30.25	93.4	8.2016	83.3948
2024	9	4	6	36	6	27.6	94.8	8.2016	75.939
2024	9	4	6	46	6	29.76	96	8.2016	81.738
2024	9	4	6	56	6	29.52	95.2	8.2016	81.1857
2024	9	4	7	6	6	28.8	94.8	8.2016	79.2527
2024	9	4	7	16	6	29.19	94.5	8.2016	80.3572
2024	9	4	7	26	6	29.95	93.4	8.2016	82.5664
2024	9	4	7	36	6	28.98	96.3	8.2016	79.5288
2024	9	4	7	46	6	30.37	94	8.2016	83.6709
2024	9	4	7	56	6	28.12	95.3	8.2016	77.3197

Reinhackle (0365)

Year	Month	Day	Hour	Minute	Second	Speed	Direction	Area	Flow
2024	9	4	8	6	6	28.8	94.8	8.2016	79.2527
2024	9	4	8	16	6	28.58	94.2	8.2016	78.7003
2024	9	4	8	26	6	29.09	94.5	8.2016	80.081
2024	9	4	8	36	6	28.94	95.6	8.2077	79.5904
2024	9	4	8	46	6	29.49	94.5	8.2016	81.1855
2024	9	4	8	56	6	29.43	95.5	8.2077	80.9721
2024	9	4	9	6	6	29.72	95.2	8.2077	81.8012
2024	9	4	9	16	6	27.92	95.3	8.2077	76.8267
2024	9	4	9	26	6	29.6	94.7	8.2077	81.5247
2024	9	4	9	36	6	28.58	94.2	8.2077	78.7612
2024	9	4	9	46	6	29.17	96.1	8.2077	80.1429
2024	9	4	9	56	6	29.59	94.5	8.2077	81.5247
2024	9	4	10	6	6	29.9	94.6	8.2077	82.3537
2024	9	4	10	16	6	27.99	94.7	8.2077	77.1029
2024	9	4	10	26	6	29.87	97.7	8.2077	81.8009
2024	9	4	10	36	6	28.4	94.8	8.2077	78.2083
2024	9	4	10	46	6	29.3	94.7	8.2077	80.6954
2024	9	4	10	56	6	30.39	94.3	8.2077	83.7353
2024	9	4	11	6	6	29.71	94.8	8.2077	81.8008
2024	9	4	11	16	6	28.64	95.6	8.2016	78.6998
2024	9	4	11	26	6	29.6	94.7	8.2077	81.5244
2024	9	4	11	36	6	27.96	96.2	8.2077	76.8263
2024	9	4	11	46	6	30.42	95.1	8.2077	83.7351
2024	9	4	11	56	6	28.44	95.7	8.2077	78.208
2024	9	4	12	6	6	28.66	96	8.2016	78.6997
2024	9	4	12	16	6	27.99	94.7	8.2016	77.0428
2024	9	4	12	26	6	28.19	96.7	8.2016	77.3189
2024	9	4	12	36	6	29.05	95.7	8.2016	79.8041
2024	9	4	12	46	6	29.93	95.4	8.2016	82.2894
2024	9	4	12	56	6	28.82	95.2	8.2016	79.2518
2024	9	4	13	6	6	28.94	97.3	8.2016	79.2518
2024	9	4	13	16	6	29.35	93.3	8.1955	80.8459
2024	9	4	13	26	6	28.54	97.4	8.1955	78.0866
2024	9	4	13	36	6	27.9	96.8	8.1894	76.3717
2024	9	4	13	46	6	28.61	95	8.1894	78.5774
2024	9	4	13	56	6	28.09	94.7	8.1894	77.1988
2024	9	4	14	6	6	28.26	96.1	8.1894	77.4745
2024	9	4	14	16	6	28.92	98.6	8.1833	78.7918
2024	9	4	14	26	6	28.32	97.1	8.1772	77.3542
2024	9	4	14	36	6	28.28	96.5	8.1711	77.294
2024	9	4	14	46	6	29.19	96.5	8.1711	79.7696
2024	9	4	14	56	6	29.01	96.9	8.1711	79.2195
2024	9	4	15	6	6	29.55	95.8	8.1711	80.8699
2024	9	4	15	16	6	27.9	96.8	8.1711	76.1937
2024	9	4	15	26	6	28.84	97.4	8.165	78.6081
2024	9	4	15	36	6	28.07	94.1	8.165	76.959
2024	9	4	15	46	6	28.74	95.6	8.165	78.6081
2024	9	4	15	56	6	29.05	97.5	8.165	79.1578

Reinhackle (0365)

Year	Month	Day	Hour	Minute	Second	Speed	Direction	Area	Flow
2024	9	4	16	6	6	27.93	97.4	8.165	76.1344
2024	9	4	16	16	6	26.71	95.2	8.165	73.1111
2024	9	4	16	26	6	28.96	95.9	8.165	79.1578
2024	9	4	16	36	6	27.95	96	8.165	76.4093
2024	9	4	16	46	6	28.4	96.9	8.165	77.5087
2024	9	4	16	56	6	29	94.7	8.1589	79.3708
2024	9	4	17	6	6	27.44	97.5	8.1589	74.702
2024	9	4	17	16	6	28.98	96.3	8.1589	79.0962
2024	9	4	17	26	6	28.6	94.8	8.1589	78.2723
2024	9	4	17	36	6	28.21	95.1	8.1528	77.1136
2024	9	4	17	46	6	28.58	94.2	8.1467	78.1503
2024	9	4	17	56	6	28.64	93	8.1406	78.3633
2024	9	4	18	6	6	29.95	93.4	8.1406	81.9253
2024	9	4	18	16	6	28.21	95.1	8.1406	76.9934
2024	9	4	18	26	6	28.19	94.5	8.1345	76.9332
2024	9	4	18	36	6	28.8	94.8	8.1345	78.5759
2024	9	4	18	46	6	29.08	94.3	8.1345	79.3973
2024	9	4	18	56	6	29.5	94.7	8.1345	80.4925
2024	9	4	19	6	6	28.19	94.5	8.1284	76.8732
2024	9	4	19	16	6	28.88	94.4	8.1284	78.7882
2024	9	4	19	26	6	29.71	94.8	8.1284	80.9767
2024	9	4	19	36	6	29.72	95.2	8.1284	80.9768
2024	9	4	19	46	6	27.34	93.1	8.1284	74.6847
2024	9	4	19	56	6	29.32	95.1	8.1345	79.945
2024	9	4	20	6	6	28.94	95.6	8.1345	78.8499
2024	9	4	20	16	6	29.17	93.9	8.1345	79.6713
2024	9	4	20	26	6	27.98	96.6	8.1345	76.1121
2024	9	4	20	36	6	29.33	95.5	8.1345	79.9451
2024	9	4	20	46	6	30.43	95.3	8.1345	82.9568
2024	9	4	20	56	6	27.07	94	8.1345	73.9219
2024	9	4	21	6	6	29.35	93.3	8.1345	80.219
2024	9	4	21	16	6	28.65	95.8	8.1345	78.0287
2024	9	4	21	26	6	29.57	96.2	8.1406	80.5557
2024	9	4	21	36	6	29.38	94.3	8.1406	80.2818
2024	9	4	21	46	6	28.84	95.6	8.1406	78.6378
2024	9	4	21	56	6	29.47	96.2	8.1406	80.2818
2024	9	4	22	6	6	28.39	94.6	8.1406	77.5418
2024	9	4	22	16	6	28.9	94.8	8.1406	78.9119
2024	9	4	22	26	6	29.04	93.2	8.1467	79.5219
2024	9	4	22	36	6	28.67	94	8.1467	78.4251
2024	9	4	22	46	6	29.01	94.9	8.1467	79.2478
2024	9	4	22	56	6	28.9	96.8	8.1467	78.6994
2024	9	4	23	6	6	29.69	94.4	8.1467	81.1673
2024	9	4	23	16	6	29.52	97	8.1528	80.4074
2024	9	4	23	26	6	29.22	95.3	8.1528	79.8586
2024	9	4	23	36	6	27.71	95.2	8.1528	75.7422
2024	9	4	23	46	6	29.2	96.7	8.1528	79.5842
2024	9	4	23	56	6	28.89	94.6	8.1589	79.097

Reinhackle (0365)

Year	Month	Day	Hour	Minute	Second	Speed	Direction	Area	Flow
2024	9	5	0	6	6	28.06	96.1	8.1589	76.6252
2024	9	5	0	16	6	28.8	94.8	8.165	78.8838
2024	9	5	0	26	6	30.14	95.5	8.1772	82.5854
2024	9	5	0	36	6	28.29	96.7	8.1772	77.355
2024	9	5	0	46	6	28.65	93.4	8.1772	78.7314
2024	9	5	0	56	6	29.59	98	8.1833	80.7212
2024	9	5	1	6	6	29.98	94.2	8.1833	82.3742
2024	9	5	1	16	6	28.53	92.8	8.1833	78.5172
2024	9	5	1	26	6	29.03	95.3	8.1894	79.6811
2024	9	5	1	36	6	29.52	95.2	8.1894	81.0597
2024	9	5	1	46	6	28.58	96.4	8.1894	78.3025
2024	9	5	1	56	6	28.71	98.4	8.1894	78.3025
2024	9	5	2	6	6	28.89	96.6	8.1894	79.1297
2024	9	5	2	16	6	29.04	95.5	8.1955	79.743
2024	9	5	2	26	6	28.81	95	8.1955	79.1911
2024	9	5	2	36	6	28.87	96.2	8.1955	79.1912
2024	9	5	2	46	6	29.66	96	8.1955	81.3986
2024	9	5	2	56	6	29.82	95.2	8.1955	81.9504
2024	9	5	3	6	6	30.03	95.3	8.1955	82.5023
2024	9	5	3	16	6	28.19	94.7	8.1955	77.5356
2024	9	5	3	26	6	28.88	94.2	8.1955	79.4671
2024	9	5	3	36	6	30.23	95.3	8.2016	83.1186
2024	9	5	3	46	6	28.82	95.2	8.2016	79.2526
2024	9	5	3	56	6	29.01	94.9	8.2016	79.8049
2024	9	5	4	6	6	29.35	95.9	8.2016	80.6333
2024	9	5	4	16	6	31.22	95	8.2016	85.88
2024	9	5	4	26	6	29.69	94.4	8.2016	81.7379
2024	9	5	4	36	6	29.63	95.4	8.2016	81.4617
2024	9	5	4	46	6	29.74	95.6	8.2016	81.7379
2024	9	5	4	56	6	29.31	94.9	8.2016	80.6333
2024	9	5	5	6	6	29.1	94.7	8.2016	80.081
2024	9	5	5	16	6	29.23	95.5	8.2016	80.3572
2024	9	5	5	26	6	28.25	93.4	8.2016	77.8719
2024	9	5	5	36	6	30.62	96.9	8.2016	83.947
2024	9	5	5	46	6	28.86	93.8	8.2016	79.5288
2024	9	5	5	56	6	29.06	93.6	8.2016	80.081
2024	9	5	6	6	6	29.4	94.7	8.2016	80.9095
2024	9	5	6	16	6	29.4	94.7	8.2016	80.9095
2024	9	5	6	26	6	28.85	95.8	8.2077	79.3141
2024	9	5	6	36	6	30.14	95.5	8.2016	82.8425
2024	9	5	6	46	6	29.77	96.2	8.2016	81.7379
2024	9	5	6	56	6	28.8	94.8	8.2077	79.3141
2024	9	5	7	6	6	28.12	92	8.2016	77.5958
2024	9	5	7	16	6	29.22	95.1	8.2077	80.4195
2024	9	5	7	26	6	29.39	94.5	8.2077	80.9722
2024	9	5	7	36	6	29.13	95.5	8.2077	80.1432
2024	9	5	7	46	6	30.13	95.3	8.2077	82.9067
2024	9	5	7	56	6	28.17	94.1	8.2077	77.656

Reinhackle (0365)

Year	Month	Day	Hour	Minute	Second	Speed	Direction	Area	Flow
2024	9	5	8	6	6	29.16	93.7	8.2077	80.4195
2024	9	5	8	16	6	28.17	96.3	8.2077	77.3796
2024	9	5	8	26	6	29.91	95	8.2077	82.354
2024	9	5	8	36	6	29.26	96.1	8.2077	80.4195
2024	9	5	8	46	6	28.45	95.9	8.2077	78.2086
2024	9	5	8	56	6	29.35	95.9	8.2077	80.6957
2024	9	5	9	6	6	29.82	95.2	8.2077	82.0775
2024	9	5	9	16	6	28.39	94.6	8.2077	78.2085
2024	9	5	9	26	6	28.82	95.2	8.2077	79.3139
2024	9	5	9	36	6	29.31	94.9	8.2077	80.6956
2024	9	5	9	46	6	29.31	96.9	8.2077	80.4193
2024	9	5	9	56	6	29.3	94.7	8.2077	80.6956
2024	9	5	10	6	6	30.75	95.6	8.2077	84.5645
2024	9	5	10	16	6	29.37	93.9	8.2077	80.9719
2024	9	5	10	26	6	30.17	96.1	8.2077	82.9063
2024	9	5	10	36	6	29.96	95.9	8.2077	82.3536
2024	9	5	10	46	6	28.9	94.8	8.2077	79.59
2024	9	5	10	56	6	29.19	94.5	8.2077	80.4191
2024	9	5	11	6	6	29.33	95.5	8.2077	80.6954
2024	9	5	11	16	6	28.56	93.8	8.2077	78.7609
2024	9	5	11	26	6	28.97	94	8.2077	79.8663
2024	9	5	11	36	6	29.99	94.4	8.2077	82.6298
2024	9	5	11	46	6	30.17	96.1	8.2077	82.9061
2024	9	5	11	56	6	29.99	94.4	8.2077	82.6297
2024	9	5	12	6	6	30.1	94.6	8.2077	82.906
2024	9	5	12	16	6	28.4	94.8	8.2077	78.208
2024	9	5	12	26	6	29.47	94.1	8.2077	81.2479
2024	9	5	12	36	6	28.58	94.4	8.2077	78.7607
2024	9	5	12	46	6	29.55	95.8	8.2077	81.2478
2024	9	5	12	56	6	28.4	94.8	8.2016	78.1473
2024	9	5	13	6	6	27.85	96	8.2016	76.4904
2024	9	5	13	16	6	28.23	97.3	8.2077	77.3788
2024	9	5	13	26	6	29.28	94.1	8.2016	80.6325
2024	9	5	13	36	6	28.85	97.6	8.2016	78.9756
2024	9	5	13	46	6	29.83	95.4	8.2016	82.0131
2024	9	5	13	56	6	28.09	96.7	8.2016	77.0426
2024	9	5	14	6	6	28.22	97.1	8.2016	77.3187
2024	9	5	14	16	6	28.63	95.4	8.1955	78.6384
2024	9	5	14	26	6	28.69	96.6	8.2016	78.6994
2024	9	5	14	36	6	28.45	95.9	8.1955	78.0865
2024	9	5	14	46	6	28.96	95.9	8.2016	79.5278
2024	9	5	14	56	6	28.75	95.8	8.1955	78.9143
2024	9	5	15	6	6	28.84	97.4	8.1955	78.9143
2024	9	5	15	16	6	28.22	95.3	8.1955	77.5346
2024	9	5	15	26	6	27.98	96.6	8.1955	76.7069
2024	9	5	15	36	6	28.6	94.8	8.1955	78.6383
2024	9	5	15	46	6	29.17	93.9	8.1955	80.2939
2024	9	5	15	56	6	28.84	95.6	8.1894	79.1287

Reinhackle (0365)

Year	Month	Day	Hour	Minute	Second	Speed	Direction	Area	Flow
2024	9	5	16	6	6	28.05	95.9	8.1955	76.9828
2024	9	5	16	16	6	28.74	97.4	8.1894	78.5773
2024	9	5	16	26	6	28.99	96.5	8.1894	79.4044
2024	9	5	16	36	6	27.85	96	8.1894	76.3716
2024	9	5	16	46	6	28.21	96.9	8.1894	77.1988
2024	9	5	16	56	6	30.68	96.2	8.1955	84.1568
2024	9	5	17	6	6	28.24	95.7	8.1894	77.4745
2024	9	5	17	16	6	29.54	95.6	8.1894	81.0587
2024	9	5	17	26	6	29.19	96.5	8.1894	79.9559
2024	9	5	17	36	6	28.58	94.2	8.1955	78.6384
2024	9	5	17	46	6	30.07	96.1	8.1955	82.5013
2024	9	5	17	56	6	29.29	94.5	8.1955	80.5699
2024	9	5	18	6	6	29.87	93.8	8.1955	82.2254
2024	9	5	18	16	6	28.19	94.7	8.1955	77.5347
2024	9	5	18	26	6	29.09	94.5	8.1955	80.0181
2024	9	5	18	36	6	30.03	95.3	8.1955	82.5014
2024	9	5	18	46	6	29.8	94.6	8.1955	81.9496
2024	9	5	18	56	6	29.57	93.9	8.1955	81.3977
2024	9	5	19	6	6	28.86	93.8	8.1955	79.4663
2024	9	5	19	16	6	28.4	96.9	8.1955	77.8108
2024	9	5	19	26	6	28.94	93.2	8.2016	79.8041
2024	9	5	19	36	6	29.63	95.4	8.2016	81.461
2024	9	5	19	46	6	28.84	95.6	8.2016	79.2519
2024	9	5	19	56	6	29.95	93.4	8.2016	82.5656
2024	9	5	20	6	6	29.32	95.1	8.2016	80.6326
2024	9	5	20	16	6	29.63	98.5	8.2016	80.9088
2024	9	5	20	26	6	29.36	96.1	8.2016	80.6327
2024	9	5	20	36	6	27.8	95	8.2016	76.4906
2024	9	5	20	46	6	28.82	95.2	8.2016	79.252
2024	9	5	20	56	6	30.41	94.9	8.2016	83.6703
2024	9	5	21	6	6	29.69	94.4	8.2077	81.8007
2024	9	5	21	16	6	28.26	96.1	8.2016	77.5953
2024	9	5	21	26	6	28.9	94.8	8.2077	79.5899
2024	9	5	21	36	6	30.22	95.1	8.2077	83.1826
2024	9	5	21	46	6	29.17	96.1	8.2077	80.1427
2024	9	5	21	56	6	29.67	93.9	8.2077	81.8008
2024	9	5	22	6	6	29.4	94.7	8.2077	80.9718
2024	9	5	22	16	6	29.79	94.4	8.2077	82.0772
2024	9	5	22	26	6	30.35	95.7	8.2077	83.459
2024	9	5	22	36	6	29.39	96.4	8.2077	80.6955
2024	9	5	22	46	6	28.08	94.3	8.2077	77.3793
2024	9	5	22	56	6	29.29	94.5	8.2077	80.6955
2024	9	5	23	6	6	29.98	94.2	8.2077	82.63
2024	9	5	23	16	6	29.64	95.6	8.2077	81.5246
2024	9	5	23	26	6	28.74	95.6	8.2077	79.0375
2024	9	5	23	36	6	29.04	93.2	8.2077	80.1429
2024	9	5	23	46	6	29.5	96.6	8.2077	80.972
2024	9	5	23	56	6	29.22	95.3	8.2077	80.4193

Reinhackle (0365)

Year	Month	Day	Hour	Minute	Second	Speed	Direction	Area	Flow
2024	9	6	0	6	6	29.86	93.6	8.2077	82.3538
2024	9	6	0	16	6	29.95	93.3	8.2077	82.6302
2024	9	6	0	26	6	28.75	93.4	8.2077	79.3139
2024	9	6	0	36	6	29.5	96.6	8.2077	80.9721
2024	9	6	0	46	6	29.49	94.5	8.2137	81.3114
2024	9	6	0	56	6	29.43	95.5	8.2077	80.9721
2024	9	6	1	6	6	29.48	94.3	8.2137	81.3114
2024	9	6	1	16	6	29.72	95.2	8.2137	81.8645
2024	9	6	1	26	6	29.69	94.4	8.2137	81.8645
2024	9	6	1	36	6	29.48	94.3	8.2137	81.3114
2024	9	6	1	46	6	29.59	94.5	8.2137	81.588
2024	9	6	1	56	6	31.16	93.5	8.2137	86.0131
2024	9	6	2	6	6	29.22	95.3	8.2137	80.4817
2024	9	6	2	16	6	29.38	94.1	8.2137	81.0349
2024	9	6	2	26	6	30.23	95.3	8.2137	83.2474
2024	9	6	2	36	6	29.23	95.5	8.2137	80.4817
2024	9	6	2	46	6	29	94.7	8.2137	79.9286
2024	9	6	2	56	6	30.16	93.6	8.2137	83.2474
2024	9	6	3	6	6	27.58	94.4	8.2137	76.0566
2024	9	6	3	16	6	29.22	95.3	8.2137	80.4817
2024	9	6	3	26	6	29.35	97.4	8.2137	80.4817
2024	9	6	3	36	6	28.56	96	8.2137	78.5457
2024	9	6	3	46	6	29.72	97	8.2137	81.588
2024	9	6	3	56	6	30.07	96.1	8.2137	82.6943
2024	9	6	4	6	6	27.74	95.8	8.2137	76.3332
2024	9	6	4	16	6	29.63	95.4	8.2198	81.6512
2024	9	6	4	26	6	30.2	94.6	8.2198	83.3119
2024	9	6	4	36	6	28.29	94.7	8.2198	78.053
2024	9	6	4	46	6	30.71	94.9	8.2198	84.6958
2024	9	6	4	56	6	29.48	94.3	8.2198	81.3744
2024	9	6	5	6	6	28.81	95	8.2198	79.4369
2024	9	6	5	16	6	30.71	94.9	8.2259	84.7613
2024	9	6	5	26	6	29.37	96.3	8.2198	80.8208
2024	9	6	5	36	6	29.19	94.5	8.2198	80.5441
2024	9	6	5	46	6	29.73	95.4	8.2198	81.928
2024	9	6	5	56	6	30.53	97	8.2198	83.8655
2024	9	6	6	6	6	28.92	95.2	8.2198	79.7137
2024	9	6	6	16	6	28.75	93.4	8.2198	79.4369
2024	9	6	6	26	6	29.83	97.1	8.2198	81.928
2024	9	6	6	36	6	29.33	92.5	8.2259	81.1604
2024	9	6	6	46	6	28.73	95.4	8.2259	79.2214
2024	9	6	6	56	6	28.74	93.2	8.2259	79.4984
2024	9	6	7	6	6	29.42	95.1	8.2259	81.1604
2024	9	6	7	16	6	29.53	95.4	8.2259	81.4374
2024	9	6	7	26	6	30.2	94.7	8.2259	83.3764
2024	9	6	7	36	6	29.82	95.2	8.2259	82.2684
2024	9	6	7	46	6	29.75	95.8	8.2259	81.9914
2024	9	6	7	56	6	30.71	94.9	8.2259	84.7613

Reinhackle (0365)

Year	Month	Day	Hour	Minute	Second	Speed	Direction	Area	Flow
2024	9	6	8	6	6	29.06	95.9	8.2259	80.0524
2024	9	6	8	16	6	29.99	96.5	8.232	82.6091
2024	9	6	8	26	6	30.79	96.3	8.232	84.8268
2024	9	6	8	36	6	27.82	95.4	8.2259	76.7283
2024	9	6	8	46	6	29.33	97.2	8.2259	80.6063
2024	9	6	8	56	6	28.84	95.6	8.232	79.5598
2024	9	6	9	6	6	28.03	95.5	8.232	77.342
2024	9	6	9	16	6	29.47	93.9	8.232	81.5002
2024	9	6	9	26	6	29.6	94.7	8.232	81.7774
2024	9	6	9	36	6	28.91	95	8.232	79.8369
2024	9	6	9	46	6	28.43	92.8	8.232	78.728
2024	9	6	9	56	6	29.88	96.3	8.232	82.3317
2024	9	6	10	6	6	28.86	93.8	8.232	79.8368
2024	9	6	10	16	6	29.51	94.9	8.232	81.5001
2024	9	6	10	26	6	29.85	95.8	8.232	82.3316
2024	9	6	10	36	6	29.39	94.5	8.232	81.2227
2024	9	6	10	46	6	30.52	95.1	8.232	84.272
2024	9	6	10	56	6	28.43	92.8	8.232	78.7277
2024	9	6	11	6	6	30.96	95.7	8.232	85.3808
2024	9	6	11	16	6	29.97	96.1	8.232	82.6087
2024	9	6	11	26	6	29.49	94.5	8.232	81.4998
2024	9	6	11	36	6	28.7	94.8	8.232	79.2822
2024	9	6	11	46	6	28.7	96.8	8.232	79.0049
2024	9	6	11	56	6	29.67	93.9	8.232	82.0542
2024	9	6	12	6	6	28.21	95.1	8.232	77.896
2024	9	6	12	16	6	29.09	94.5	8.232	80.3909
2024	9	6	12	26	6	28.82	95.2	8.232	79.5592
2024	9	6	12	36	6	29.46	93.7	8.232	81.4997
2024	9	6	12	46	6	29.48	94.3	8.2259	81.4368
2024	9	6	12	56	6	28.19	96.7	8.2259	77.5589
2024	9	6	13	6	6	29.47	93.9	8.2259	81.4368
2024	9	6	13	16	6	30.5	94.7	8.2259	84.2067
2024	9	6	13	26	6	28.23	97.3	8.2259	77.5588
2024	9	6	13	36	6	28.38	96.5	8.2259	78.1128
2024	9	6	13	46	6	28.49	94.4	8.2259	78.6668
2024	9	6	13	56	6	28.84	95.6	8.2259	79.4978
2024	9	6	14	6	6	28.16	93.9	8.2259	77.8358
2024	9	6	14	16	6	28.48	94.2	8.2259	78.6668
2024	9	6	14	26	6	29.14	93	8.2259	80.6058
2024	9	6	14	36	6	28.89	96.6	8.2259	79.4977
2024	9	6	14	46	6	28.09	94.7	8.2259	77.5587
2024	9	6	14	56	6	29.91	95	8.2259	82.5447
2024	9	6	15	6	6	28.32	97.1	8.2259	77.8357
2024	9	6	15	16	6	29.06	93.7	8.2259	80.3287
2024	9	6	15	26	6	28.98	94.2	8.2259	80.0517
2024	9	6	15	36	6	27.66	96.2	8.2259	76.1738
2024	9	6	15	46	6	29.07	96.1	8.2259	80.0517
2024	9	6	15	56	6	29.61	95	8.2259	81.7137

Reinhackle (0365)

Year	Month	Day	Hour	Minute	Second	Speed	Direction	Area	Flow
2024	9	6	16	6	6	28.63	95.4	8.2259	78.9437
2024	9	6	16	16	6	29.71	94.8	8.2259	81.9907
2024	9	6	16	26	6	29.34	95.7	8.2259	80.8827
2024	9	6	16	36	6	28.09	94.7	8.2259	77.5588
2024	9	6	16	46	6	29.38	94.3	8.2259	81.1597
2024	9	6	16	56	6	30.56	93.6	8.2259	84.4837
2024	9	6	17	6	6	29.76	93.7	8.2259	82.2677
2024	9	6	17	16	6	30.25	97.4	8.2259	83.0987
2024	9	6	17	26	6	29.83	95.4	8.2259	82.2677
2024	9	6	17	36	6	28.58	94.2	8.2259	78.9438
2024	9	6	17	46	6	28.91	95	8.2259	79.7748
2024	9	6	17	56	6	28.8	94.8	8.2259	79.4978
2024	9	6	18	6	6	28.78	94.2	8.2259	79.4978
2024	9	6	18	16	6	29.44	93.1	8.2259	81.4368
2024	9	6	18	26	6	29.34	95.7	8.2259	80.8828
2024	9	6	18	36	6	28.73	95.4	8.2259	79.2209
2024	9	6	18	46	6	27.96	93.9	8.2259	77.2819
2024	9	6	18	56	6	29.93	95.4	8.2259	82.5449
2024	9	6	19	6	6	29.04	93.2	8.2259	80.3289
2024	9	6	19	16	6	30.02	95.2	8.2259	82.8219
2024	9	6	19	26	6	29.72	95.2	8.2259	81.9909
2024	9	6	19	36	6	28.19	96.7	8.2259	77.559
2024	9	6	19	46	6	29.84	95.6	8.2259	82.268
2024	9	6	19	56	6	28.49	94.4	8.2259	78.667
2024	9	6	20	6	6	29.87	96.1	8.2259	82.268
2024	9	6	20	16	6	29.65	93.3	8.2259	81.991
2024	9	6	20	26	6	29.55	95.8	8.2259	81.4371
2024	9	6	20	36	6	28.78	96.4	8.2259	79.2211
2024	9	6	20	46	6	29.53	97.2	8.2259	81.1601
2024	9	6	20	56	6	29.06	93.7	8.2259	80.3291
2024	9	6	21	6	6	29.51	94.9	8.232	81.5001
2024	9	6	21	16	6	29.63	95.4	8.232	81.7773
2024	9	6	21	26	6	29.33	95.5	8.232	80.9457
2024	9	6	21	36	6	30.58	96.2	8.232	84.2723
2024	9	6	21	46	6	28.91	95	8.232	79.8369
2024	9	6	21	56	6	30.37	94	8.2381	84.06
2024	9	6	22	6	6	30.17	96.1	8.2381	83.2277
2024	9	6	22	16	6	30.37	94	8.2381	84.06
2024	9	6	22	26	6	28.29	94.7	8.2381	78.2341
2024	9	6	22	36	6	29.22	95.1	8.2381	80.7309
2024	9	6	22	46	6	29.51	94.9	8.2442	81.6262
2024	9	6	22	56	6	29.63	92.7	8.2442	82.1815
2024	9	6	23	6	6	29.6	94.7	8.2442	81.9038
2024	9	6	23	16	6	29.52	95.2	8.2503	81.6892
2024	9	6	23	26	6	29.67	93.9	8.2503	82.2449
2024	9	6	23	36	6	30.47	96	8.2503	84.1899
2024	9	6	23	46	6	28.78	94.4	8.2503	79.7442
2024	9	6	23	56	6	29.25	95.9	8.2503	80.8556

Reinhackle (0365)

Year	Month	Day	Hour	Minute	Second	Speed	Direction	Area	Flow
2024	9	7	0	6	6	30.02	96.9	8.2564	82.8644
2024	9	7	0	16	6	28.95	95.7	8.2564	80.0838
2024	9	7	0	26	6	29.67	94.1	8.2564	82.3083
2024	9	7	0	36	6	28.68	94.4	8.2564	79.5276
2024	9	7	0	46	6	29.72	97	8.2564	82.0303
2024	9	7	0	56	6	29.93	95.4	8.2564	82.8645
2024	9	7	1	6	6	30.35	95.7	8.2564	83.9768
2024	9	7	1	16	6	30.28	94.2	8.2564	83.9768
2024	9	7	1	26	6	28.82	95.2	8.2564	79.8058
2024	9	7	1	36	6	29.22	95.1	8.2564	80.918
2024	9	7	1	46	6	29.51	94.9	8.2564	81.7523
2024	9	7	1	56	6	29.96	95.9	8.2625	82.9284
2024	9	7	2	6	6	28.94	93	8.2625	80.4238
2024	9	7	2	16	6	30.17	96.1	8.2625	83.4849
2024	9	7	2	26	6	29	94.7	8.2625	80.4238
2024	9	7	2	36	6	29.43	95.5	8.2625	81.537
2024	9	7	2	46	6	29.77	96.2	8.2625	82.3718
2024	9	7	2	56	6	29.61	95	8.2625	82.0936
2024	9	7	3	6	6	29.71	95	8.2625	82.3718
2024	9	7	3	16	6	28.8	94.8	8.2625	79.8673
2024	9	7	3	26	6	29.73	95.4	8.2625	82.3719
2024	9	7	3	36	6	28.8	94.8	8.2625	79.8673
2024	9	7	3	46	6	30.03	95.3	8.2625	83.2067
2024	9	7	3	56	6	29.4	94.7	8.2564	81.4743
2024	9	7	4	6	6	28.94	95.6	8.2564	80.0839
2024	9	7	4	16	6	29.3	96.7	8.2564	80.9181
2024	9	7	4	26	6	28.42	95.2	8.2564	78.6936
2024	9	7	4	36	6	30.22	95.1	8.2564	83.6988
2024	9	7	4	46	6	30.35	95.7	8.2625	84.0416
2024	9	7	4	56	6	30.13	95.3	8.2625	83.485
2024	9	7	5	6	6	31.07	95.9	8.2625	85.9896
2024	9	7	5	16	6	29.18	94.3	8.2625	80.9805
2024	9	7	5	26	6	28.6	94.8	8.2625	79.3108
2024	9	7	5	36	6	29.4	94.7	8.2625	81.537
2024	9	7	5	46	6	29.67	96.2	8.2625	82.0936
2024	9	7	5	56	6	29.42	95.1	8.2625	81.537
2024	9	7	6	6	6	30.32	95.1	8.2625	84.0416
2024	9	7	6	16	6	29.89	94.4	8.2625	82.9285
2024	9	7	6	26	6	28.76	93.8	8.2686	79.9288
2024	9	7	6	36	6	30.37	96	8.2686	84.1063
2024	9	7	6	46	6	28.35	95.9	8.2686	78.5363
2024	9	7	6	56	6	29.76	96	8.2686	82.4353
2024	9	7	7	6	6	29.87	96.1	8.2686	82.7138
2024	9	7	7	16	6	29.69	94.4	8.2686	82.4353
2024	9	7	7	26	6	30.13	95.3	8.2686	83.5493
2024	9	7	7	36	6	29.57	96.2	8.2686	81.8783
2024	9	7	7	46	6	29.53	95.4	8.2686	81.8783
2024	9	7	7	56	6	27.99	94.7	8.2686	77.7008

Reinhackle (0365)

Year	Month	Day	Hour	Minute	Second	Speed	Direction	Area	Flow
2024	9	7	8	6	6	29.08	94.1	8.2686	80.7643
2024	9	7	8	16	6	28.49	94.4	8.2686	79.0933
2024	9	7	8	26	6	28.92	95.2	8.2686	80.2073
2024	9	7	8	36	6	29.19	94.5	8.2686	81.0427
2024	9	7	8	46	6	30.03	95.3	8.2686	83.2707
2024	9	7	8	56	6	29.72	95.2	8.2686	82.4352
2024	9	7	9	6	6	31.11	94.8	8.2686	86.3341
2024	9	7	9	16	6	28.85	95.8	8.2686	79.9287
2024	9	7	9	26	6	29.85	95.8	8.2686	82.7136
2024	9	7	9	36	6	30.28	94.2	8.2686	84.1061
2024	9	7	9	46	6	30.02	95.2	8.2747	83.3346
2024	9	7	9	56	6	29.89	94.4	8.2686	82.992
2024	9	7	10	6	6	29.38	94.1	8.2686	81.5995
2024	9	7	10	16	6	29.81	95	8.2686	82.7135
2024	9	7	10	26	6	28.78	96.4	8.2686	79.65
2024	9	7	10	36	6	30.7	94.7	8.2686	85.2199
2024	9	7	10	46	6	29.81	95	8.2686	82.7134
2024	9	7	10	56	6	29.12	95.1	8.2686	80.7639
2024	9	7	11	6	6	29.22	95.3	8.2686	81.0424
2024	9	7	11	16	6	29.01	94.9	8.2686	80.4853
2024	9	7	11	26	6	30	94.8	8.2686	83.2702
2024	9	7	11	36	6	28.98	94.4	8.2686	80.4853
2024	9	7	11	46	6	29.25	95.9	8.2686	81.0423
2024	9	7	11	56	6	29.13	95.5	8.2686	80.7637
2024	9	7	12	6	6	28.76	93.6	8.2686	79.9282
2024	9	7	12	16	6	29.1	98.3	8.2686	80.2067
2024	9	7	12	26	6	28.17	96.3	8.2686	77.9787
2024	9	7	12	36	6	29.06	93.7	8.2686	80.7637
2024	9	7	12	46	6	29.84	95.6	8.2686	82.7131
2024	9	7	12	56	6	27.65	97.7	8.2686	76.3077
2024	9	7	13	6	6	28.92	97.1	8.2686	79.9281
2024	9	7	13	16	6	29.87	94	8.2625	82.9277
2024	9	7	13	26	6	28.21	96.9	8.2625	77.9187
2024	9	7	13	36	6	29.63	98.5	8.2625	81.5362
2024	9	7	13	46	6	29.16	97.7	8.2625	80.4231
2024	9	7	13	56	6	29.03	95.3	8.2625	80.4231
2024	9	7	14	6	6	29.73	95.4	8.2564	82.3077
2024	9	7	14	16	6	29.36	96.1	8.2564	81.1954
2024	9	7	14	26	6	29.61	95	8.2625	82.0928
2024	9	7	14	36	6	29.05	97.5	8.2503	80.0214
2024	9	7	14	46	6	28.66	99	8.2503	78.6321
2024	9	7	14	56	6	29.1	94.7	8.2442	80.515
2024	9	7	15	6	6	29.33	95.5	8.2442	81.0703
2024	9	7	15	16	6	27.28	98.2	8.2381	74.9044
2024	9	7	15	26	6	28.9	94.8	8.2381	79.898
2024	9	7	15	36	6	29.54	95.6	8.2442	81.6255
2024	9	7	15	46	6	28.7	94.8	8.2381	79.3431
2024	9	7	15	56	6	28.78	96.4	8.2381	79.3431

Reinhackle (0365)

Year	Month	Day	Hour	Minute	Second	Speed	Direction	Area	Flow
2024	9	7	16	6	6	29.18	96.3	8.2381	80.4528
2024	9	7	16	16	6	29.3	94.7	8.2381	81.0077
2024	9	7	16	26	6	29.56	93.7	8.2381	81.84
2024	9	7	16	36	6	29.05	95.7	8.2381	80.1754
2024	9	7	16	46	6	29.11	96.9	8.2381	80.1755
2024	9	7	16	56	6	28.91	95	8.2381	79.8981
2024	9	7	17	6	6	29.77	96.2	8.2381	82.1175
2024	9	7	17	16	6	28.73	95.4	8.2381	79.3432
2024	9	7	17	26	6	28.97	94	8.232	80.1136
2024	9	7	17	36	6	30.42	95.1	8.232	83.9946
2024	9	7	17	46	6	31.12	95	8.2381	86.0014
2024	9	7	17	56	6	28.9	96.8	8.2381	79.6207
2024	9	7	18	6	6	29.45	95.8	8.2381	81.2852
2024	9	7	18	16	6	29.22	95.3	8.2381	80.7304
2024	9	7	18	26	6	29.09	96.5	8.2381	80.1755
2024	9	7	18	36	6	29.72	95.2	8.2381	82.1175
2024	9	7	18	46	6	29.03	95.3	8.2381	80.1756
2024	9	7	18	56	6	30.08	96.3	8.2381	82.9498
2024	9	7	19	6	6	28.36	93.8	8.2381	78.5111
2024	9	7	19	16	6	29.19	94.5	8.2381	80.7305
2024	9	7	19	26	6	28.95	95.7	8.2442	79.9599
2024	9	7	19	36	6	29.23	95.5	8.2503	80.8551
2024	9	7	19	46	6	29.39	94.5	8.2442	81.3481
2024	9	7	19	56	6	29.98	94.2	8.2503	83.078
2024	9	7	20	6	6	29.72	95.2	8.2564	82.3079
2024	9	7	20	16	6	29.09	94.5	8.2503	80.5774
2024	9	7	20	26	6	29.99	94.4	8.2564	83.1421
2024	9	7	20	36	6	29.63	97.2	8.2564	81.7518
2024	9	7	20	46	6	29.17	96.1	8.2564	80.6395
2024	9	7	20	56	6	30.41	94.9	8.2625	84.3193
2024	9	7	21	6	6	28.47	94	8.2625	79.032
2024	9	7	21	16	6	28.39	94.6	8.2625	78.7537
2024	9	7	21	26	6	30.1	94.6	8.2625	83.4845
2024	9	7	21	36	6	30.07	96.1	8.2564	83.1422
2024	9	7	21	46	6	29.33	95.5	8.2625	81.2583
2024	9	7	21	56	6	28.13	92.4	8.2625	78.1972
2024	9	7	22	6	6	30.17	96.1	8.2625	83.4846
2024	9	7	22	16	6	29.13	95.5	8.2625	80.7018
2024	9	7	22	26	6	29.25	95.9	8.2625	80.9801
2024	9	7	22	36	6	29.09	94.5	8.2625	80.7018
2024	9	7	22	46	6	29.67	93.9	8.2625	82.3715
2024	9	7	22	56	6	28.23	95.5	8.2625	78.1973
2024	9	7	23	6	6	29.85	95.8	8.2625	82.6498
2024	9	7	23	16	6	30.41	94.9	8.2625	84.3196
2024	9	7	23	26	6	29.77	93.9	8.2686	82.7135
2024	9	7	23	36	6	29.51	94.9	8.2686	81.878
2024	9	7	23	46	6	28.3	94.9	8.2686	78.5361
2024	9	7	23	56	6	29.44	95.7	8.2686	81.5996

Reinhackle (0365)

Year	Month	Day	Hour	Minute	Second	Speed	Direction	Area	Flow
2024	9	8	0	6	6	29.47	96.2	8.2686	81.5996
2024	9	8	0	16	6	29.58	96.4	8.2686	81.8781
2024	9	8	0	26	6	29.39	94.5	8.2686	81.5996
2024	9	8	0	36	6	28.74	95.6	8.2686	79.6501
2024	9	8	0	46	6	28.76	93.6	8.2686	79.9286
2024	9	8	0	56	6	28.95	95.7	8.2686	80.2072
2024	9	8	1	6	6	29.26	93.7	8.2686	81.3211
2024	9	8	1	16	6	29.52	95.2	8.2686	81.8782
2024	9	8	1	26	6	29.23	95.5	8.2686	81.0427
2024	9	8	1	36	6	29.33	95.5	8.2686	81.3212
2024	9	8	1	46	6	30.64	93	8.2686	85.2201
2024	9	8	1	56	6	30.74	95.4	8.2686	85.2202
2024	9	8	2	6	6	30.05	95.7	8.2747	83.3347
2024	9	8	2	16	6	29.28	94.3	8.2686	81.3212
2024	9	8	2	26	6	29.69	94.4	8.2686	82.4352
2024	9	8	2	36	6	30.32	95.1	8.2686	84.1062
2024	9	8	2	46	6	29.22	95.1	8.2747	81.105
2024	9	8	2	56	6	30.67	93.9	8.2747	85.2857
2024	9	8	3	6	6	30.25	93.2	8.2747	84.1709
2024	9	8	3	16	6	30.23	95.3	8.2747	83.8922
2024	9	8	3	26	6	30.4	96.6	8.2686	84.1062
2024	9	8	3	36	6	29.72	97	8.2686	82.1567
2024	9	8	3	46	6	30.39	94.5	8.2686	84.3847
2024	9	8	3	56	6	29.35	95.9	8.2747	81.3838
2024	9	8	4	6	6	28.7	94.8	8.2686	79.6503
2024	9	8	4	16	6	30.71	94.9	8.2747	85.2858
2024	9	8	4	26	6	29.23	95.5	8.2747	81.1051
2024	9	8	4	36	6	30.17	96.1	8.2747	83.6135
2024	9	8	4	46	6	30.07	96.1	8.2747	83.3348
2024	9	8	4	56	6	30.24	95.5	8.2747	83.8922
2024	9	8	5	6	6	30.77	93.7	8.2747	85.5645
2024	9	8	5	16	6	29.98	94.2	8.2747	83.3348
2024	9	8	5	26	6	29.59	94.5	8.2747	82.22
2024	9	8	5	36	6	29.77	93.9	8.2747	82.7774
2024	9	8	5	46	6	30.62	95.1	8.2747	85.0071
2024	9	8	5	56	6	30.68	96.2	8.2747	85.0071
2024	9	8	6	6	6	29.77	96.2	8.2747	82.4987
2024	9	8	6	16	6	29.98	94.2	8.2747	83.3349
2024	9	8	6	26	6	29.58	94.3	8.2747	82.22
2024	9	8	6	36	6	30.47	96	8.2747	84.4497
2024	9	8	6	46	6	31.43	95.3	8.2747	87.2368
2024	9	8	6	56	6	29.18	94.1	8.2747	81.1052
2024	9	8	7	6	6	29.58	94.3	8.2747	82.22
2024	9	8	7	16	6	29.66	93.7	8.2747	82.4988
2024	9	8	7	26	6	29.64	92.9	8.2686	82.4354
2024	9	8	7	36	6	29.25	93.3	8.2747	81.3839
2024	9	8	7	46	6	30.35	95.7	8.2747	84.171
2024	9	8	7	56	6	29.65	93.3	8.2747	82.4988

Reinhackle (0365)

Year	Month	Day	Hour	Minute	Second	Speed	Direction	Area	Flow
2024	9	8	8	6	6	28.15	95.9	8.2747	78.0394
2024	9	8	8	16	6	29.47	93.9	8.2747	81.9413
2024	9	8	8	26	6	28.88	94.2	8.2747	80.269
2024	9	8	8	36	6	30.03	95.3	8.2747	83.3349
2024	9	8	8	46	6	29.56	93.7	8.2747	82.22
2024	9	8	8	56	6	29.48	94.3	8.2686	81.8783
2024	9	8	9	6	6	29.97	96.1	8.2686	82.9923
2024	9	8	9	16	6	30.46	95.8	8.2747	84.4496
2024	9	8	9	26	6	29.68	96.4	8.2686	82.1567
2024	9	8	9	36	6	28.95	93.4	8.2686	80.4857
2024	9	8	9	46	6	29.28	96.3	8.2686	81.0427
2024	9	8	9	56	6	29.57	94.1	8.2686	82.1566
2024	9	8	10	6	6	31.08	96.1	8.2686	86.0556
2024	9	8	10	16	6	29.46	93.7	8.2686	81.8781
2024	9	8	10	26	6	28.82	95.2	8.2686	79.9286
2024	9	8	10	36	6	27.7	95	8.2686	76.8651
2024	9	8	10	46	6	29.43	95.5	8.2686	81.5995
2024	9	8	10	56	6	29.81	96.7	8.2686	82.435
2024	9	8	11	6	6	30.59	94.3	8.2686	84.9414
2024	9	8	11	16	6	29.32	95.3	8.2686	81.3209
2024	9	8	11	26	6	28.15	93.5	8.2625	78.1972
2024	9	8	11	36	6	29.92	96.9	8.2625	82.6497
2024	9	8	11	46	6	29.78	94.2	8.2625	82.6497
2024	9	8	11	56	6	30.43	97	8.2625	84.0411
2024	9	8	12	6	6	28.68	96.4	8.2625	79.3102
2024	9	8	12	16	6	28.96	95.9	8.2564	80.0834
2024	9	8	12	26	6	28.98	96.3	8.2503	80.0217
2024	9	8	12	36	6	29.77	94	8.2503	82.5223
2024	9	8	12	46	6	30.27	96.1	8.2442	83.5693
2024	9	8	12	56	6	31.06	93.5	8.2381	86.0016
2024	9	8	13	6	6	28.09	96.7	8.232	77.3417
2024	9	8	13	16	6	29.06	93.7	8.232	80.391
2024	9	8	13	26	6	29.84	95.6	8.232	82.3314
2024	9	8	13	36	6	28.58	96.4	8.232	78.7276
2024	9	8	13	46	6	29.2	96.7	8.2259	80.3288
2024	9	8	13	56	6	29.21	94.9	8.2259	80.6059
2024	9	8	14	6	6	29.86	96	8.2259	82.2678
2024	9	8	14	16	6	29	94.7	8.2259	80.0519
2024	9	8	14	26	6	29.52	95.2	8.2259	81.4369
2024	9	8	14	36	6	30.07	94	8.2259	83.0988
2024	9	8	14	46	6	30.77	96	8.2259	84.7607
2024	9	8	14	56	6	30.69	94.3	8.2198	84.6952
2024	9	8	15	6	6	29.77	94	8.2198	82.2042
2024	9	8	15	16	6	29.93	95.4	8.2198	82.4809
2024	9	8	15	26	6	30.22	95.1	8.2198	83.3112
2024	9	8	15	36	6	29	94.7	8.2198	79.9898
2024	9	8	15	46	6	30.18	94.2	8.2198	83.3112
2024	9	8	15	56	6	30.22	95.1	8.2198	83.3112

Reinhackle (0365)

Year	Month	Day	Hour	Minute	Second	Speed	Direction	Area	Flow
2024	9	8	16	6	6	30.43	97	8.2137	83.5233
2024	9	8	16	16	6	27.98	94.3	8.2137	77.1622
2024	9	8	16	26	6	30.01	95	8.2137	82.6935
2024	9	8	16	36	6	30.53	95.3	8.2137	84.0764
2024	9	8	16	46	6	28.99	96.5	8.2137	79.6513
2024	9	8	16	56	6	30.19	96.5	8.2077	82.9059
2024	9	8	17	6	6	28.39	96.7	8.2077	77.9315
2024	9	8	17	16	6	30.41	96.8	8.2077	83.4586
2024	9	8	17	26	6	29.37	93.9	8.2077	80.9714
2024	9	8	17	36	6	28.23	95.5	8.2077	77.6552
2024	9	8	17	46	6	29.02	95.1	8.2016	79.8042
2024	9	8	17	56	6	28.64	95.6	8.2016	78.6996
2024	9	8	18	6	6	29.75	95.8	8.2016	81.7372
2024	9	8	18	16	6	28.64	95.6	8.2016	78.6997
2024	9	8	18	26	6	29.94	92.9	8.2016	82.5656
2024	9	8	18	36	6	30.19	94.4	8.2016	83.1179
2024	9	8	18	46	6	29.49	94.5	8.1955	81.122
2024	9	8	18	56	6	29.51	94.9	8.1955	81.122
2024	9	8	19	6	6	29.95	95.7	8.1955	82.2257
2024	9	8	19	16	6	30.34	95.5	8.1955	83.3294
2024	9	8	19	26	6	29.31	96.9	8.1955	80.2943
2024	9	8	19	36	6	28.48	96.5	8.1894	78.0263
2024	9	8	19	46	6	29.87	96.1	8.1894	81.8863
2024	9	8	19	56	6	29.64	95.6	8.1894	81.3349
2024	9	8	20	6	6	28.99	96.5	8.1894	79.4049
2024	9	8	20	16	6	29.42	95.3	8.1894	80.7835
2024	9	8	20	26	6	28.7	94.8	8.1894	78.8535
2024	9	8	20	36	6	28.37	96.3	8.1833	77.6903
2024	9	8	20	46	6	30.83	95.2	8.1833	84.5778
2024	9	8	20	56	6	29.68	94.3	8.1772	81.484
2024	9	8	21	6	6	29.43	95.5	8.1833	80.7209
2024	9	8	21	16	6	29.84	95.6	8.1711	81.6957
2024	9	8	21	26	6	29.81	95	8.1711	81.6957
2024	9	8	21	36	6	29.14	95.7	8.165	79.7082
2024	9	8	21	46	6	28.82	95.2	8.165	78.8836
2024	9	8	21	56	6	29.02	97.1	8.165	79.1585
2024	9	8	22	6	6	29.33	95.5	8.165	80.2579
2024	9	8	22	16	6	28.9	94.8	8.1589	79.0969
2024	9	8	22	26	6	28.84	95.6	8.1589	78.8222
2024	9	8	22	36	6	27.69	94.6	8.1589	75.8012
2024	9	8	22	46	6	30.19	94.4	8.1589	82.6673
2024	9	8	22	56	6	29.64	97.4	8.1589	80.7448
2024	9	8	23	6	6	28.23	95.5	8.1528	77.1143
2024	9	8	23	16	6	29.47	96.2	8.1528	80.4074
2024	9	8	23	26	6	29.28	94.3	8.1528	80.133
2024	9	8	23	36	6	29.29	94.5	8.1528	80.133
2024	9	8	23	46	6	30.06	93.6	8.1467	82.2642
2024	9	8	23	56	6	29.71	94.8	8.1528	81.2307

Reinhackle (0365)

Year	Month	Day	Hour	Minute	Second	Speed	Direction	Area	Flow
2024	9	9	0	6	6	29.39	94.5	8.1467	80.3447
2024	9	9	0	16	6	30.61	94.9	8.1467	83.6353
2024	9	9	0	26	6	29.1	94.7	8.1467	79.5221
2024	9	9	0	36	6	29.29	94.5	8.1467	80.0706
2024	9	9	0	46	6	29.35	95.9	8.1467	80.0706
2024	9	9	0	56	6	28.15	93.5	8.1467	77.0542
2024	9	9	1	6	6	28.82	95.2	8.1467	78.6995
2024	9	9	1	16	6	28.17	94.1	8.1467	77.0542
2024	9	9	1	26	6	29.39	94.5	8.1406	80.2821
2024	9	9	1	36	6	28.73	95.4	8.1406	78.3641
2024	9	9	1	46	6	28.95	95.7	8.1406	78.9121
2024	9	9	1	56	6	28.3	94.9	8.1406	77.2681
2024	9	9	2	6	6	28.03	95.5	8.1406	76.4461
2024	9	9	2	16	6	28.79	96.6	8.1406	78.3641
2024	9	9	2	26	6	28.42	97.1	8.1406	77.2681
2024	9	9	2	36	6	28.51	95	8.1406	77.8161
2024	9	9	2	46	6	29.89	94.4	8.1345	81.5884
2024	9	9	2	56	6	27.31	91.9	8.1345	74.7437
2024	9	9	3	6	6	29.04	93.2	8.1345	79.3981
2024	9	9	3	16	6	30.25	95.7	8.1345	82.4097
2024	9	9	3	26	6	29.46	96	8.1345	80.2195
2024	9	9	3	36	6	29.64	95.6	8.1345	80.767
2024	9	9	3	46	6	29.12	95.1	8.1345	79.3981
2024	9	9	3	56	6	28.7	94.8	8.1345	78.3029
2024	9	9	4	6	6	28.25	93.4	8.1345	77.2078
2024	9	9	4	16	6	28.17	94.1	8.1345	76.934
2024	9	9	4	26	6	28.84	95.6	8.1284	78.5153
2024	9	9	4	36	6	28.33	95.5	8.1284	77.1474
2024	9	9	4	46	6	28.88	96.4	8.1284	78.5153
2024	9	9	4	56	6	29.67	96.2	8.1284	80.7039
2024	9	9	5	6	6	28.76	96	8.1284	78.2417
2024	9	9	5	16	6	30.27	96.1	8.1284	82.3453
2024	9	9	5	26	6	29.38	94.1	8.1284	80.1567
2024	9	9	5	36	6	29.87	96.1	8.1284	81.251
2024	9	9	5	46	6	30.15	93.2	8.1284	82.3453
2024	9	9	5	56	6	27.77	94.1	8.1223	75.7203
2024	9	9	6	6	6	28.8	94.8	8.1223	78.4539
2024	9	9	6	16	6	29.64	95.6	8.1223	80.6407
2024	9	9	6	26	6	28.34	95.7	8.1223	77.0871
2024	9	9	6	36	6	29.22	95.1	8.1162	79.485
2024	9	9	6	46	6	28.84	97.4	8.1162	78.1193
2024	9	9	6	56	6	29.69	94.4	8.1162	80.8507
2024	9	9	7	6	6	28.37	96.3	8.1162	77.0267
2024	9	9	7	16	6	29.59	94.5	8.1162	80.5776
2024	9	9	7	26	6	28.84	93.2	8.1101	78.604
2024	9	9	7	36	6	28.79	98.2	8.1101	77.7852
2024	9	9	7	46	6	28.12	95.3	8.1101	76.4205
2024	9	9	7	56	6	28.9	94.8	8.1101	78.604

Reinhackle (0365)

Year	Month	Day	Hour	Minute	Second	Speed	Direction	Area	Flow
2024	9	9	8	6	6	29.95	93.4	8.104	81.5422
2024	9	9	8	16	6	28.84	97.4	8.0979	77.9356
2024	9	9	8	26	6	27.8	94.7	8.0918	75.4238
2024	9	9	8	36	6	29.32	95.3	8.0857	79.4456
2024	9	9	8	46	6	29.26	96.1	8.0796	79.1112
2024	9	9	8	56	6	27.76	93.7	8.0796	75.3052
2024	9	9	9	6	6	29.71	98.3	8.0796	79.9268
2024	9	9	9	16	6	28.38	94.2	8.0796	76.9363
2024	9	9	9	26	6	29.52	92.1	8.0735	80.1354
2024	9	9	9	36	6	28.89	94.6	8.0735	78.2339
2024	9	9	9	46	6	27.76	93.7	8.0735	75.2457
2024	9	9	9	56	6	29.13	95.5	8.0735	78.7771
2024	9	9	10	6	6	29.29	94.5	8.0735	79.3204
2024	9	9	10	16	6	29.73	95.4	8.0674	80.3436
2024	9	9	10	26	6	28.19	94.7	8.0674	76.2721
2024	9	9	10	36	6	28.86	93.8	8.0674	78.1721
2024	9	9	10	46	6	28.86	93.8	8.0674	78.172
2024	9	9	10	56	6	28.39	94.4	8.0674	76.8148
2024	9	9	11	6	6	28.1	94.9	8.0613	75.9406
2024	9	9	11	16	6	28.6	94.8	8.0674	77.3576
2024	9	9	11	26	6	28.56	93.8	8.0613	77.2966
2024	9	9	11	36	6	27.82	95.4	8.0613	75.1269
2024	9	9	11	46	6	29.39	94.5	8.0613	79.4663
2024	9	9	11	56	6	28.45	93.4	8.0613	77.0253
2024	9	9	12	6	6	28.14	95.7	8.0553	75.8805
2024	9	9	12	16	6	28.15	95.9	8.0553	75.8805
2024	9	9	12	26	6	27.85	96	8.0553	75.0674
2024	9	9	12	36	6	28.71	95	8.0492	77.4452
2024	9	9	12	46	6	28.14	95.7	8.0492	75.8205
2024	9	9	12	56	6	27.8	95	8.0431	74.9488
2024	9	9	13	6	6	28.19	94.7	8.0431	76.0311
2024	9	9	13	16	6	28.21	95.1	8.0248	75.8506
2024	9	9	13	26	6	29.12	95.1	8.0248	78.28
2024	9	9	13	36	6	28.28	94.3	8.0187	76.0602
2024	9	9	13	46	6	28.67	94	8.0187	77.1391
2024	9	9	13	56	6	28.69	96.6	8.0126	76.8083
2024	9	9	14	6	6	28.35	95.9	8.0126	75.9998
2024	9	9	14	16	6	27.37	94	8.0126	73.5743
2024	9	9	14	26	6	29.26	93.7	8.0126	78.6948
2024	9	9	14	36	6	27.28	94.4	8.0065	73.2466
2024	9	9	14	46	6	28.43	95.4	8.0065	76.2087
2024	9	9	14	56	6	27.84	93.1	8.0065	74.8623
2024	9	9	15	6	6	27.09	94.7	8.0004	72.6502
2024	9	9	15	16	6	28.67	96.2	8.0004	76.6863
2024	9	9	15	26	6	29.08	94.3	8.0004	78.0317
2024	9	9	15	36	6	28.37	94	8.0004	76.1482
2024	9	9	15	46	6	29.08	94.1	8.0004	78.0317
2024	9	9	15	56	6	29.04	97.3	7.9943	77.4319

Reinhackle (0365)

Year	Month	Day	Hour	Minute	Second	Speed	Direction	Area	Flow
2024	9	9	16	6	6	27.18	96.5	7.9943	72.5924
2024	9	9	16	16	6	29.02	95.1	7.9943	77.7008
2024	9	9	16	26	6	28.9	94.8	7.9943	77.432
2024	9	9	16	36	6	27.05	95.9	7.9882	72.266
2024	9	9	16	46	6	28.28	94.3	7.9882	75.7585
2024	9	9	16	56	6	28.71	95	7.9882	76.8331
2024	9	9	17	6	6	27.41	95.2	7.9821	73.2822
2024	9	9	17	16	6	27.02	92.1	7.9821	72.477
2024	9	9	17	26	6	27.05	93.4	7.9821	72.477
2024	9	9	17	36	6	28.07	94.1	7.976	75.1014
2024	9	9	17	46	6	27.57	94	7.976	73.7604
2024	9	9	17	56	6	28.04	95.7	7.9699	74.7735
2024	9	9	18	6	6	27.65	93.5	7.9699	73.9696
2024	9	9	18	16	6	26.92	95.3	7.9638	71.7682
2024	9	9	18	26	6	27.09	96.8	7.9577	71.9784
2024	9	9	18	36	6	27.85	93.5	7.9577	74.3867
2024	9	9	18	46	6	28.49	94.6	7.9516	75.9314
2024	9	9	18	56	6	27.48	94.4	7.9455	73.1991
2024	9	9	19	6	6	27.66	97.9	7.9455	73.1992
2024	9	9	19	16	6	28.76	93.8	7.9455	76.6721
2024	9	9	19	26	6	26.87	94.1	7.9455	71.5963
2024	9	9	19	36	6	26.76	96.2	7.9394	71.0051
2024	9	9	19	46	6	27.3	94.8	7.9394	72.6068
2024	9	9	19	56	6	27.45	93.6	7.9394	73.1407
2024	9	9	20	6	6	27.78	94.3	7.9394	73.9415
2024	9	9	20	16	6	27.99	94.5	7.9394	74.4754
2024	9	9	20	26	6	26.84	93	7.9394	71.5391
2024	9	9	20	36	6	28.71	95	7.9394	76.344
2024	9	9	20	46	6	28.39	94.6	7.9394	75.5432
2024	9	9	20	56	6	27.54	95.8	7.9394	73.1408
2024	9	9	21	6	6	26.76	96.2	7.9394	71.0054
2024	9	9	21	16	6	27.89	94.7	7.9333	74.1492
2024	9	9	21	26	6	27.97	94.1	7.9333	74.4159
2024	9	9	21	36	6	29.44	95.7	7.9333	78.1501
2024	9	9	21	46	6	27.56	96.2	7.9333	73.0823
2024	9	9	21	56	6	27.06	93.8	7.9333	72.0155
2024	9	9	22	6	6	27.42	97.3	7.9272	72.4908
2024	9	9	22	16	6	28.67	94	7.9272	76.2219
2024	9	9	22	26	6	27.86	93.7	7.9272	74.0899
2024	9	9	22	36	6	27.06	96.2	7.9272	71.6913
2024	9	9	22	46	6	27.23	95.7	7.9272	72.2243
2024	9	9	22	56	6	28.77	94	7.9272	76.4885
2024	9	9	23	6	6	27.75	93.5	7.9272	73.8234
2024	9	9	23	16	6	28.42	95.2	7.9272	75.4225
2024	9	9	23	26	6	27.34	95.9	7.9211	72.4327
2024	9	9	23	36	6	28.05	97.6	7.9211	74.0305
2024	9	9	23	46	6	29.13	95.3	7.9211	77.2261
2024	9	9	23	56	6	28.94	97.3	7.9211	76.4272

Reinhackle (0365)

Year	Month	Day	Hour	Minute	Second	Speed	Direction	Area	Flow
2024	9	10	0	6	6	28.75	97.6	7.9211	75.8947
2024	9	10	0	16	6	27.97	96.4	7.9211	74.0306
2024	9	10	0	26	6	27.82	97.2	7.9211	73.498
2024	9	10	0	36	6	28.24	95.7	7.9211	74.8295
2024	9	10	0	46	6	29.19	96.5	7.9211	77.2262
2024	9	10	0	56	6	28.56	96	7.9211	75.6284
2024	9	10	1	6	6	28.36	93.6	7.9211	75.3621
2024	9	10	1	16	6	29.23	95.5	7.9211	77.4925
2024	9	10	1	26	6	27.23	95.7	7.9211	72.1666
2024	9	10	1	36	6	26.65	96	7.9211	70.5688
2024	9	10	1	46	6	26.97	94	7.9211	71.634
2024	9	10	1	56	6	27.7	95	7.9211	73.4981
2024	9	10	2	6	6	28.09	94.5	7.9211	74.5633
2024	9	10	2	16	6	27.44	95.9	7.915	72.6408
2024	9	10	2	26	6	29.09	94.5	7.9211	77.2263
2024	9	10	2	36	6	28.69	94.6	7.9211	76.1611
2024	9	10	2	46	6	27.65	93.5	7.9211	73.4981
2024	9	10	2	56	6	27.79	94.5	7.915	73.7052
2024	9	10	3	6	6	26.49	94.8	7.9211	70.3025
2024	9	10	3	16	6	28.58	94.4	7.915	75.8338
2024	9	10	3	26	6	28	96.8	7.915	73.9713
2024	9	10	3	36	6	26.99	94.7	7.915	71.5765
2024	9	10	3	46	6	26.95	96	7.9211	71.3677
2024	9	10	3	56	6	28.74	95.6	7.9211	76.1611
2024	9	10	4	6	6	28.64	95.6	7.915	75.8338
2024	9	10	4	16	6	27.72	95.4	7.915	73.4391
2024	9	10	4	26	6	28.24	95.7	7.915	74.7695
2024	9	10	4	36	6	28.47	96.3	7.915	75.3017
2024	9	10	4	46	6	28.29	94.7	7.915	75.0356
2024	9	10	4	56	6	27.11	95.1	7.915	71.8426
2024	9	10	5	6	6	27.25	93.4	7.915	72.3748
2024	9	10	5	16	6	27.42	95.4	7.915	72.6408
2024	9	10	5	26	6	27.5	94.8	7.915	72.9069
2024	9	10	5	36	6	28.07	94.1	7.915	74.5034
2024	9	10	5	46	6	28.26	96.1	7.9211	74.8296
2024	9	10	5	56	6	27.3	94.8	7.915	72.3748
2024	9	10	6	6	6	28.49	94.4	7.915	75.5678
2024	9	10	6	16	6	26.6	95	7.915	70.5122
2024	9	10	6	26	6	27.76	97.9	7.9211	73.2318
2024	9	10	6	36	6	27.78	96.6	7.915	73.4391
2024	9	10	6	46	6	28.46	93.8	7.915	75.5678
2024	9	10	6	56	6	27.83	95.6	7.915	73.7052
2024	9	10	7	6	6	27.55	93.3	7.915	73.173
2024	9	10	7	16	6	28.24	95.7	7.915	74.7695
2024	9	10	7	26	6	28.29	94.7	7.915	75.0356
2024	9	10	7	36	6	28.64	95.6	7.915	75.8339
2024	9	10	7	46	6	27.76	96.2	7.915	73.4391
2024	9	10	7	56	6	27.25	96.1	7.915	72.1087

Reinhackle (0365)

Year	Month	Day	Hour	Minute	Second	Speed	Direction	Area	Flow
2024	9	10	8	6	6	26.61	97.1	7.915	70.2461
2024	9	10	8	16	6	29.06	95.9	7.915	76.8982
2024	9	10	8	26	6	27.64	92.9	7.915	73.4391
2024	9	10	8	36	6	26.49	94.8	7.915	70.2461
2024	9	10	8	46	6	26.85	93.4	7.915	71.3104
2024	9	10	8	56	6	28.2	94.9	7.915	74.7694
2024	9	10	9	6	6	27.2	94.9	7.915	72.1086
2024	9	10	9	16	6	29.6	94.7	7.915	78.4945
2024	9	10	9	26	6	28.19	94.7	7.915	74.7693
2024	9	10	9	36	6	27.38	96.5	7.915	72.3746
2024	9	10	9	46	6	27.24	93.2	7.915	72.3745
2024	9	10	9	56	6	29.13	95.5	7.915	77.164
2024	9	10	10	6	6	26.35	93.5	7.915	69.9797
2024	9	10	10	16	6	27.76	96.2	7.915	73.4388
2024	9	10	10	26	6	27.37	94	7.915	72.6405
2024	9	10	10	36	6	28.03	95.5	7.915	74.237
2024	9	10	10	46	6	27.37	94.2	7.915	72.6404
2024	9	10	10	56	6	28.03	95.5	7.915	74.2369
2024	9	10	11	6	6	27.04	95.7	7.915	71.5761
2024	9	10	11	16	6	27.85	96	7.909	73.6454
2024	9	10	11	26	6	27.09	96.8	7.909	71.5184
2024	9	10	11	36	6	27.21	95.1	7.909	72.0502
2024	9	10	11	46	6	26.38	94.6	7.909	69.9232
2024	9	10	11	56	6	27.05	95.9	7.909	71.5183
2024	9	10	12	6	6	28.73	95.4	7.909	76.0381
2024	9	10	12	16	6	28.35	95.9	7.909	74.9746
2024	9	10	12	26	6	27.21	95.1	7.9029	71.992
2024	9	10	12	36	6	27.53	95.6	7.8968	72.7304
2024	9	10	12	46	6	26.7	97.1	7.8968	70.3414
2024	9	10	12	56	6	27.13	97.4	7.9029	71.4607
2024	9	10	13	6	6	27.12	95.3	7.9029	71.7263
2024	9	10	13	16	6	26.71	95.2	7.8968	70.6068
2024	9	10	13	26	6	27.46	96.3	7.8907	72.4064
2024	9	10	13	36	6	26.36	96.3	7.8846	69.4329
2024	9	10	13	46	6	27.19	94.6	7.8846	71.818
2024	9	10	13	56	6	27.82	97.2	7.8785	73.084
2024	9	10	14	6	6	26.42	97.4	7.8724	69.3208
2024	9	10	14	16	6	27.43	95.6	7.8724	72.2312
2024	9	10	14	26	6	26.79	98.4	7.8724	70.1145
2024	9	10	14	36	6	26.62	97.3	7.8663	69.7935
2024	9	10	14	46	6	27.5	95	7.8663	72.4371
2024	9	10	14	56	6	27.67	96.4	7.8663	72.7015
2024	9	10	15	6	6	27.07	94.2	7.8663	71.3797
2024	9	10	15	16	6	28.51	95	7.8663	75.0808
2024	9	10	15	26	6	28.76	93.8	7.8663	75.874
2024	9	10	15	36	6	27.55	96	7.8602	72.3785
2024	9	10	15	46	6	27.93	95.5	7.8602	73.4352
2024	9	10	15	56	6	28.35	93.4	7.8602	74.756

Reinhackle (0365)

Year	Month	Day	Hour	Minute	Second	Speed	Direction	Area	Flow
2024	9	10	16	6	6	27.05	95.9	7.8602	71.0578
2024	9	10	16	16	6	27.14	97.6	7.8602	71.0578
2024	9	10	16	26	6	29.51	94.9	7.8602	77.6617
2024	9	10	16	36	6	27.31	95	7.8602	71.8503
2024	9	10	16	46	6	27.59	96.7	7.8541	72.32
2024	9	10	16	56	6	27.56	97.9	7.8541	72.0561
2024	9	10	17	6	6	28.07	96.3	7.8541	73.6398
2024	9	10	17	16	6	27.32	95.5	7.8541	71.7922
2024	9	10	17	26	6	27.6	96.9	7.8541	72.3201
2024	9	10	17	36	6	27.97	96.4	7.848	73.3164
2024	9	10	17	46	6	27.1	97	7.848	70.9429
2024	9	10	17	56	6	27.04	95.7	7.848	70.9429
2024	9	10	18	6	6	27.31	95	7.848	71.7341
2024	9	10	18	16	6	28.58	96.4	7.848	74.8989
2024	9	10	18	26	6	28.91	95	7.848	75.9538
2024	9	10	18	36	6	27.35	93.4	7.848	71.9979
2024	9	10	18	46	6	25.97	94.2	7.848	68.3057
2024	9	10	18	56	6	25.69	94.9	7.848	67.5146
2024	9	10	19	6	6	27.33	97.4	7.848	71.4705
2024	9	10	19	16	6	26.91	95.1	7.848	70.6794
2024	9	10	19	26	6	26.3	97	7.8541	68.8891
2024	9	10	19	36	6	27.96	93.9	7.848	73.5804
2024	9	10	19	46	6	27.67	93.9	7.848	72.7893
2024	9	10	19	56	6	26.94	93.2	7.8419	70.8857
2024	9	10	20	6	6	27.34	95.9	7.848	71.7344
2024	9	10	20	16	6	27.67	94.1	7.8419	72.7303
2024	9	10	20	26	6	27.87	96.4	7.8419	72.9939
2024	9	10	20	36	6	25.75	93.6	7.8419	67.7236
2024	9	10	20	46	6	27.86	93.7	7.8419	73.2575
2024	9	10	20	56	6	27.11	95.1	7.8419	71.1494
2024	9	10	21	6	6	26.74	93.2	7.8419	70.3588
2024	9	10	21	16	6	26.11	95.3	7.8419	68.5143
2024	9	10	21	26	6	27.11	95.1	7.8419	71.1494
2024	9	10	21	36	6	27.88	96.6	7.8419	72.9941
2024	9	10	21	46	6	27.47	94.2	7.8419	72.2036
2024	9	10	21	56	6	28.03	95.5	7.8419	73.5212
2024	9	10	22	6	6	27.27	96.3	7.8419	71.4131
2024	9	10	22	16	6	28.54	93.2	7.8419	75.1023
2024	9	10	22	26	6	27.23	95.7	7.8419	71.4131
2024	9	10	22	36	6	27.94	95.8	7.8358	73.1983
2024	9	10	22	46	6	27.44	95.9	7.8358	71.8818
2024	9	10	22	56	6	27.49	94.6	7.8358	72.1451
2024	9	10	23	6	6	26.25	96.1	7.8358	68.7222
2024	9	10	23	16	6	28.22	95.3	7.8358	73.9883
2024	9	10	23	26	6	26.65	93.7	7.8358	70.0388
2024	9	10	23	36	6	28.53	95.4	7.8358	74.7783
2024	9	10	23	46	6	27.57	94	7.8358	72.4085
2024	9	10	23	56	6	27.99	94.7	7.8358	73.4618

Reinhackle (0365)

Year	Month	Day	Hour	Minute	Second	Speed	Direction	Area	Flow
2024	9	11	0	6	6	26.82	95.3	7.8358	70.3021
2024	9	11	0	16	6	25.84	96	7.8358	67.6691
2024	9	11	0	26	6	27.7	95	7.8358	72.6719
2024	9	11	0	36	6	27.3	94.8	7.8358	71.6187
2024	9	11	0	46	6	27.29	94.6	7.8358	71.6187
2024	9	11	0	56	6	26.8	94.9	7.8358	70.3022
2024	9	11	1	6	6	26.69	96.9	7.8358	69.7756
2024	9	11	1	16	6	28.18	94.3	7.8358	73.9885
2024	9	11	1	26	6	26.01	95.3	7.8358	68.1958
2024	9	11	1	36	6	26.54	95.8	7.8358	69.5124
2024	9	11	1	46	6	28.03	95.5	7.8358	73.4619
2024	9	11	1	56	6	27.79	94.5	7.8358	72.9353
2024	9	11	2	6	6	26.84	97.7	7.8358	70.039
2024	9	11	2	16	6	26.95	96	7.8358	70.5656
2024	9	11	2	26	6	28.06	96.1	7.8358	73.462
2024	9	11	2	36	6	27.34	97.6	7.8358	71.3555
2024	9	11	2	46	6	27.55	96	7.8358	72.1454
2024	9	11	2	56	6	26.95	96	7.8358	70.5656
2024	9	11	3	6	6	27.83	97.4	7.8358	72.6721
2024	9	11	3	16	6	27.27	94.2	7.8358	71.6189
2024	9	11	3	26	6	28.29	94.7	7.8358	74.2519
2024	9	11	3	36	6	27.7	95	7.8358	72.6721
2024	9	11	3	46	6	26.31	97.2	7.8297	68.6667
2024	9	11	3	56	6	26.88	94.5	7.8297	70.5083
2024	9	11	4	6	6	27.7	95	7.8297	72.6131
2024	9	11	4	16	6	26.14	95.9	7.8297	68.4036
2024	9	11	4	26	6	27.74	95.8	7.8358	72.6721
2024	9	11	4	36	6	26.77	94.3	7.8297	70.2453
2024	9	11	4	46	6	26.73	95.6	7.8358	70.0391
2024	9	11	4	56	6	25.81	97.3	7.8297	67.3513
2024	9	11	5	6	6	26.87	96.4	7.8297	70.2453
2024	9	11	5	16	6	27.44	95.9	7.8297	71.8238
2024	9	11	5	26	6	28.68	94.2	7.8297	75.244
2024	9	11	5	36	6	27.64	92.9	7.8297	72.6131
2024	9	11	5	46	6	28.13	98.8	7.8297	73.1393
2024	9	11	5	56	6	27.08	96.6	7.8297	70.7715
2024	9	11	6	6	6	26.11	95.3	7.8297	68.4037
2024	9	11	6	16	6	27.13	95.7	7.8297	71.0346
2024	9	11	6	26	6	27.44	95.9	7.8297	71.8239
2024	9	11	6	36	6	26.53	95.6	7.8297	69.456
2024	9	11	6	46	6	26.6	95	7.8297	69.7191
2024	9	11	6	56	6	27.99	94.7	7.8297	73.4024
2024	9	11	7	6	6	26.36	93.9	7.8297	69.193
2024	9	11	7	16	6	26.5	95	7.8297	69.4561
2024	9	11	7	26	6	26.99	94.7	7.8297	70.7715
2024	9	11	7	36	6	28.54	95.6	7.8297	74.7179
2024	9	11	7	46	6	27.89	94.5	7.8297	73.1394
2024	9	11	7	56	6	26.44	93.3	7.8297	69.4561

Reinhackle (0365)

Year	Month	Day	Hour	Minute	Second	Speed	Direction	Area	Flow
2024	9	11	8	6	6	26.77	94.1	7.8297	70.2454
2024	9	11	8	16	6	26.3	95	7.8297	68.9299
2024	9	11	8	26	6	27.79	94.5	7.8297	72.8763
2024	9	11	8	36	6	27.7	96.8	7.8297	72.3501
2024	9	11	8	46	6	27.5	94.8	7.8297	72.0869
2024	9	11	8	56	6	27.46	96.3	7.8297	71.8238
2024	9	11	9	6	6	28.03	95.5	7.8297	73.4023
2024	9	11	9	16	6	25.64	93.1	7.8297	67.3512
2024	9	11	9	26	6	26.47	94.1	7.8297	69.4559
2024	9	11	9	36	6	27.06	96.2	7.8297	70.7714
2024	9	11	9	46	6	27.07	94.2	7.8297	71.0344
2024	9	11	9	56	6	27.16	96.1	7.8297	71.0344
2024	9	11	10	6	6	27.14	95.9	7.8297	71.0344
2024	9	11	10	16	6	27.7	95	7.8297	72.6129
2024	9	11	10	26	6	26.97	94	7.8297	70.7712
2024	9	11	10	36	6	27.12	95.3	7.8297	71.0343
2024	9	11	10	46	6	26.16	96.4	7.8297	68.4034
2024	9	11	10	56	6	27.5	94.8	7.8297	72.0866
2024	9	11	11	6	6	27.37	94	7.8297	71.8235
2024	9	11	11	16	6	26.38	98.3	7.8297	68.6664
2024	9	11	11	26	6	27.07	94	7.8297	71.0341
2024	9	11	11	36	6	26.34	95.9	7.8297	68.9294
2024	9	11	11	46	6	26.4	95	7.8297	69.1925
2024	9	11	11	56	6	26.73	95.6	7.8236	69.9248
2024	9	11	12	6	6	26.46	96.3	7.8297	69.1924
2024	9	11	12	16	6	27	94.9	7.8236	70.7134
2024	9	11	12	26	6	27.27	96.3	7.8236	71.2391
2024	9	11	12	36	6	26.68	94.5	7.8175	69.8678
2024	9	11	12	46	6	27.56	97.9	7.8236	71.7648
2024	9	11	12	56	6	26.47	94.1	7.8175	69.3425
2024	9	11	13	6	6	26.81	95.1	7.8175	70.1304
2024	9	11	13	16	6	27.4	96.9	7.8175	71.4437
2024	9	11	13	26	6	26.01	95.3	7.8114	67.9737
2024	9	11	13	36	6	26.8	94.9	7.8053	70.0162
2024	9	11	13	46	6	25.9	95.1	7.8114	67.7113
2024	9	11	13	56	6	27.48	96.5	7.8053	71.5896
2024	9	11	14	6	6	28.08	96.5	7.8053	73.163
2024	9	11	14	16	6	26.69	94.7	7.8053	69.7539
2024	9	11	14	26	6	26.2	95	7.7992	68.3869
2024	9	11	14	36	6	26.57	96.5	7.7992	69.173
2024	9	11	14	46	6	27.84	95.8	7.7992	72.5792
2024	9	11	14	56	6	26.88	96.6	7.7992	69.959
2024	9	11	15	6	6	27.25	96.1	7.7931	70.9492
2024	9	11	15	16	6	26.86	96.2	7.7931	69.9019
2024	9	11	15	26	6	26.35	93.5	7.787	68.7985
2024	9	11	15	36	6	25.67	94.2	7.7931	67.0221
2024	9	11	15	46	6	26.93	95.5	7.787	70.1064
2024	9	11	15	56	6	26.83	95.6	7.787	69.8448

Reinhackle (0365)

Year	Month	Day	Hour	Minute	Second	Speed	Direction	Area	Flow
2024	9	11	16	6	6	26.8	97.1	7.7809	69.5264
2024	9	11	16	16	6	26.56	93.9	7.787	69.3217
2024	9	11	16	26	6	26.58	94.5	7.787	69.3217
2024	9	11	16	36	6	25.6	95.2	7.7809	66.6512
2024	9	11	16	46	6	28.08	96.5	7.7809	72.9243
2024	9	11	16	56	6	27.39	96.7	7.7809	71.0947
2024	9	11	17	6	6	27.6	95	7.7809	71.8788
2024	9	11	17	16	6	28.62	95.2	7.7809	74.4926
2024	9	11	17	26	6	26.89	96.8	7.7809	69.7879
2024	9	11	17	36	6	27.06	93.8	7.7748	70.5143
2024	9	11	17	46	6	26.45	93.7	7.7748	68.9473
2024	9	11	17	56	6	26.49	94.8	7.7748	68.9473
2024	9	11	18	6	6	26.89	96.8	7.7748	69.7309
2024	9	11	18	16	6	28.2	94.9	7.7748	73.3872
2024	9	11	18	26	6	27.7	95	7.7748	72.0814
2024	9	11	18	36	6	26.23	92.6	7.7748	68.4251
2024	9	11	18	46	6	26.69	94.7	7.7748	69.4698
2024	9	11	18	56	6	27.29	94.6	7.7748	71.0368
2024	9	11	19	6	6	26.57	94.1	7.7748	69.2087
2024	9	11	19	16	6	26.43	92.6	7.7748	68.9476
2024	9	11	19	26	6	26.3	95	7.7748	68.4253
2024	9	11	19	36	6	28	96.8	7.7748	72.604
2024	9	11	19	46	6	25.72	95.6	7.7748	66.8583
2024	9	11	19	56	6	28.16	96.1	7.7687	73.0665
2024	9	11	20	6	6	26.97	94.3	7.7687	70.196
2024	9	11	20	16	6	27.55	93.5	7.7687	71.7618
2024	9	11	20	26	6	26.57	94.1	7.7687	69.1523
2024	9	11	20	36	6	27.41	95	7.7687	71.2399
2024	9	11	20	46	6	27.81	95.2	7.7687	72.2838
2024	9	11	20	56	6	26.4	95	7.7687	68.6305
2024	9	11	21	6	6	27.07	96.4	7.7687	70.1962
2024	9	11	21	16	6	27.79	94.5	7.7687	72.2839
2024	9	11	21	26	6	27.7	95	7.7687	72.0229
2024	9	11	21	36	6	26.04	93.1	7.7687	67.8477
2024	9	11	21	46	6	27.47	94	7.7687	71.5011
2024	9	11	21	56	6	26.56	96.3	7.7687	68.8916
2024	9	11	22	6	6	27.77	96.4	7.7687	72.023
2024	9	11	22	16	6	27.37	94	7.7687	71.2402
2024	9	11	22	26	6	26.64	95.8	7.7687	69.1526
2024	9	11	22	36	6	27.41	95.2	7.7687	71.2402
2024	9	11	22	46	6	26.56	98	7.7687	68.6307
2024	9	11	22	56	6	26.17	94.2	7.7687	68.1088
2024	9	11	23	6	6	26.21	95.3	7.7687	68.1089
2024	9	11	23	16	6	26.62	97.3	7.7687	68.8918
2024	9	11	23	26	6	28.27	96.3	7.7748	73.3881
2024	9	11	23	36	6	26.97	96.4	7.7687	69.9356
2024	9	11	23	46	6	25.66	94	7.7687	66.8042
2024	9	11	23	56	6	26.97	96.4	7.7687	69.9356

Reinhackle (0365)

Year	Month	Day	Hour	Minute	Second	Speed	Direction	Area	Flow
2024	9	12	0	6	6	28.17	94.1	7.7748	73.3881
2024	9	12	0	16	6	27.34	95.9	7.7748	71.0377
2024	9	12	0	26	6	26.92	95.3	7.7748	69.993
2024	9	12	0	36	6	27.28	96.5	7.7748	70.7765
2024	9	12	0	46	6	26.44	95.9	7.7748	68.6872
2024	9	12	0	56	6	28.07	96.3	7.7748	72.8659
2024	9	12	1	6	6	25.89	94.7	7.7748	67.3814
2024	9	12	1	16	6	25.01	95.3	7.7809	65.0841
2024	9	12	1	26	6	26.6	95	7.7809	69.2662
2024	9	12	1	36	6	25.7	97.2	7.7748	66.5979
2024	9	12	1	46	6	27.7	94.8	7.7809	72.1414
2024	9	12	1	56	6	27.8	95	7.7809	72.4028
2024	9	12	2	6	6	27.1	94.9	7.7809	70.5732
2024	9	12	2	16	6	26.4	95	7.787	68.7998
2024	9	12	2	26	6	26.29	94.8	7.7809	68.4821
2024	9	12	2	36	6	27.33	95.7	7.787	71.1541
2024	9	12	2	46	6	26.28	96.8	7.7809	68.2208
2024	9	12	2	56	6	26.55	93.7	7.787	69.323
2024	9	12	3	6	6	27.52	95.4	7.787	71.6773
2024	9	12	3	16	6	27.39	98.4	7.787	70.8925
2024	9	12	3	26	6	28.44	97.5	7.787	73.7701
2024	9	12	3	36	6	26.06	96.4	7.787	67.7534
2024	9	12	3	46	6	27.14	93	7.787	70.8925
2024	9	12	3	56	6	28.25	95.9	7.787	73.5085
2024	9	12	4	6	6	27.1	94.9	7.787	70.6309
2024	9	12	4	16	6	27.25	93.6	7.787	71.1541
2024	9	12	4	26	6	26.37	94.1	7.787	68.7998
2024	9	12	4	36	6	26.7	94.9	7.787	69.5845
2024	9	12	4	46	6	27.93	95.5	7.787	72.7237
2024	9	12	4	56	6	25.84	93.1	7.787	67.4918
2024	9	12	5	6	6	27.27	94.2	7.787	71.1541
2024	9	12	5	16	6	26.54	93.2	7.7809	69.2663
2024	9	12	5	26	6	26.62	97.3	7.7809	69.0049
2024	9	12	5	36	6	25.85	93.5	7.7748	67.3814
2024	9	12	5	46	6	27.75	96	7.7748	72.0824
2024	9	12	5	56	6	26.56	96.3	7.7748	68.9484
2024	9	12	6	6	6	26.8	97.1	7.7748	69.4708
2024	9	12	6	16	6	26.36	96.3	7.7748	68.4261
2024	9	12	6	26	6	26.87	96.4	7.7748	69.7319
2024	9	12	6	36	6	25.44	96.1	7.7748	66.0756
2024	9	12	6	46	6	26.85	93.6	7.7748	69.9931
2024	9	12	6	56	6	25.34	93.4	7.7748	66.0756
2024	9	12	7	6	6	26.87	94.3	7.7748	69.9931
2024	9	12	7	16	6	24.93	92.8	7.7748	65.0309
2024	9	12	7	26	6	26.53	95.6	7.7748	68.9484
2024	9	12	7	36	6	26.77	94.1	7.7687	69.6748
2024	9	12	7	46	6	26.82	95.3	7.7687	69.6748
2024	9	12	7	56	6	26.34	95.9	7.7687	68.37

Reinhackle (0365)

Year	Month	Day	Hour	Minute	Second	Speed	Direction	Area	Flow
2024	9	12	8	6	6	26.59	94.7	7.7687	69.1529
2024	9	12	8	16	6	27.03	95.5	7.7687	70.1967
2024	9	12	8	26	6	27.05	95.9	7.7687	70.1967
2024	9	12	8	36	6	27.93	95.5	7.7626	72.4858
2024	9	12	8	46	6	26.39	94.8	7.7626	68.5747
2024	9	12	8	56	6	26.9	94.9	7.7626	69.8784
2024	9	12	9	6	6	25.7	95.1	7.7626	66.7495
2024	9	12	9	16	6	26.03	92.6	7.7626	67.7924
2024	9	12	9	26	6	26.67	96.5	7.7626	69.0961
2024	9	12	9	36	6	27.7	95	7.7626	71.9642
2024	9	12	9	46	6	26.34	93	7.7626	68.5745
2024	9	12	9	56	6	25.58	94.5	7.7626	66.4886
2024	9	12	10	6	6	27.83	95.6	7.7565	72.1656
2024	9	12	10	16	6	28.41	95	7.7626	73.7892
2024	9	12	10	26	6	27.31	95.3	7.7626	70.9211
2024	9	12	10	36	6	26.84	95.8	7.7565	69.5603
2024	9	12	10	46	6	26.87	94.1	7.7565	69.8208
2024	9	12	10	56	6	26.04	93.1	7.7565	67.7365
2024	9	12	11	6	6	26.99	96.8	7.7565	69.8207
2024	9	12	11	16	6	28.14	95.7	7.7565	72.947
2024	9	12	11	26	6	25.69	94.7	7.7565	66.6943
2024	9	12	11	36	6	26.55	96.1	7.7565	68.7785
2024	9	12	11	46	6	28.38	94.2	7.7565	73.7284
2024	9	12	11	56	6	26.82	95.3	7.7565	69.56
2024	9	12	12	6	6	27.6	95	7.7565	71.6442
2024	9	12	12	16	6	26.61	95.2	7.7565	69.0389
2024	9	12	12	26	6	27.57	94	7.7565	71.6441
2024	9	12	12	36	6	27.12	95.5	7.7565	70.3415
2024	9	12	12	46	6	26.84	95.8	7.7565	69.5599
2024	9	12	12	56	6	27.2	97	7.7565	70.3414
2024	9	12	13	6	6	26.59	96.9	7.7565	68.7783
2024	9	12	13	16	6	26.54	95.8	7.7565	68.7783
2024	9	12	13	26	6	26.45	96.1	7.7565	68.5177
2024	9	12	13	36	6	26.41	95.2	7.7505	68.4615
2024	9	12	13	46	6	26.01	95.3	7.7505	67.4202
2024	9	12	13	56	6	27.19	96.8	7.7505	70.2836
2024	9	12	14	6	6	27.19	96.8	7.7505	70.2836
2024	9	12	14	16	6	27.46	98	7.7505	70.8043
2024	9	12	14	26	6	27.18	94.4	7.7505	70.5439
2024	9	12	14	36	6	27.1	94.9	7.7505	70.2836
2024	9	12	14	46	6	27.22	95.3	7.7505	70.544
2024	9	12	14	56	6	26.82	95.3	7.7444	69.4456
2024	9	12	15	6	6	26.57	96.5	7.7444	68.6653
2024	9	12	15	16	6	26.66	96.2	7.7444	68.9254
2024	9	12	15	26	6	26.48	94.3	7.7444	68.6654
2024	9	12	15	36	6	27.53	95.6	7.7444	71.2663
2024	9	12	15	46	6	27.17	96.3	7.7444	70.2259
2024	9	12	15	56	6	26.65	96	7.7444	68.9255

Reinhackle (0365)

Year	Month	Day	Hour	Minute	Second	Speed	Direction	Area	Flow
2024	9	12	16	6	6	26.87	94.1	7.7444	69.7058
2024	9	12	16	16	6	27.5	96.9	7.7444	71.0063
2024	9	12	16	26	6	27.4	94.8	7.7444	71.0063
2024	9	12	16	36	6	26.77	94.1	7.7444	69.4457
2024	9	12	16	46	6	26.9	97	7.7383	69.3886
2024	9	12	16	56	6	26.52	97.4	7.7383	68.3491
2024	9	12	17	6	6	25.44	93.2	7.7383	66.0102
2024	9	12	17	16	6	27.44	95.9	7.7383	70.948
2024	9	12	17	26	6	25.6	95.2	7.7383	66.2701
2024	9	12	17	36	6	26.57	94.1	7.7383	68.869
2024	9	12	17	46	6	26.7	94.9	7.7383	69.1289
2024	9	12	17	56	6	26.53	92.8	7.7383	68.869
2024	9	12	18	6	6	27.38	94.4	7.7383	70.9481
2024	9	12	18	16	6	26.44	93	7.7383	68.6092
2024	9	12	18	26	6	26.04	96	7.7444	67.3652
2024	9	12	18	36	6	26.83	92.8	7.7444	69.7061
2024	9	12	18	46	6	26.68	94.5	7.7444	69.1859
2024	9	12	18	56	6	26.77	94.1	7.7444	69.446
2024	9	12	19	6	6	27.19	96.8	7.7444	70.2263
2024	9	12	19	16	6	27.22	95.5	7.7444	70.4864
2024	9	12	19	26	6	27.13	95.7	7.7505	70.2841
2024	9	12	19	36	6	26.95	96	7.7505	69.7635
2024	9	12	19	46	6	25.56	93.8	7.7444	66.325
2024	9	12	19	56	6	25.7	95.1	7.7505	66.6398
2024	9	12	20	6	6	27.61	97.1	7.7444	71.2669
2024	9	12	20	16	6	26.71	95.2	7.7444	69.1862
2024	9	12	20	26	6	26.8	97.1	7.7444	69.1862
2024	9	12	20	36	6	27.83	95.6	7.7444	72.0473
2024	9	12	20	46	6	27.4	94.8	7.7444	71.007
2024	9	12	20	56	6	26.84	95.8	7.7444	69.4464
2024	9	12	21	6	6	26.67	98.2	7.7444	68.6661
2024	9	12	21	16	6	26.17	94.2	7.7444	67.8859
2024	9	12	21	26	6	28.28	96.5	7.7444	73.0879
2024	9	12	21	36	6	26.64	95.8	7.7444	68.9263
2024	9	12	21	46	6	26.75	96	7.7444	69.1865
2024	9	12	21	56	6	25.49	94.7	7.7444	66.0653
2024	9	12	22	6	6	26.9	94.9	7.7444	69.7067
2024	9	12	22	16	6	26.94	95.8	7.7444	69.7067
2024	9	12	22	26	6	26.64	95.8	7.7444	68.9265
2024	9	12	22	36	6	26.46	93.9	7.7444	68.6664
2024	9	12	22	46	6	26.59	94.7	7.7444	68.9265
2024	9	12	22	56	6	26.53	92.6	7.7444	68.9265
2024	9	12	23	6	6	26.75	96	7.7444	69.1866
2024	9	12	23	16	6	25.52	92.2	7.7383	66.271
2024	9	12	23	26	6	26	95.1	7.7444	67.366
2024	9	12	23	36	6	25.19	94.8	7.7444	65.2852
2024	9	12	23	46	6	25.41	95.4	7.7383	65.7513
2024	9	12	23	56	6	26.51	95.2	7.7383	68.6101

Reinhackle (0365)

Year	Month	Day	Hour	Minute	Second	Speed	Direction	Area	Flow
2024	9	13	0	6	6	26.18	94.6	7.7383	67.8304
2024	9	13	0	16	6	27.17	94	7.7383	70.4293
2024	9	13	0	26	6	25.7	95.1	7.7383	66.531
2024	9	13	0	36	6	25.45	96.3	7.7383	65.7514
2024	9	13	0	46	6	26.25	96.1	7.7383	67.8305
2024	9	13	0	56	6	26.88	96.6	7.7383	69.3898
2024	9	13	1	6	6	26.4	95	7.7383	68.3503
2024	9	13	1	16	6	26.16	93.9	7.7383	67.8305
2024	9	13	1	26	6	26.89	94.7	7.7383	69.6497
2024	9	13	1	36	6	26.57	94.1	7.7383	68.8701
2024	9	13	1	46	6	27.43	95.6	7.7383	70.9492
2024	9	13	1	56	6	26.7	94.9	7.7383	69.13
2024	9	13	2	6	6	25.33	95.9	7.7383	65.4916
2024	9	13	2	16	6	26.16	93.7	7.7383	67.8305
2024	9	13	2	26	6	26.75	96	7.7383	69.13
2024	9	13	2	36	6	25.12	95.7	7.7383	64.9718
2024	9	13	2	46	6	25.79	94.7	7.7383	66.791
2024	9	13	2	56	6	27.78	98.1	7.7383	71.469
2024	9	13	3	6	6	26.21	95.3	7.7383	67.8305
2024	9	13	3	16	6	26.2	95	7.7383	67.8305
2024	9	13	3	26	6	26.24	95.9	7.7383	67.8305
2024	9	13	3	36	6	26.72	97.3	7.7383	68.8701
2024	9	13	3	46	6	26.78	94.5	7.7383	69.3899
2024	9	13	3	56	6	25.29	94.8	7.7383	65.4915
2024	9	13	4	6	6	26.44	95.9	7.7383	68.3503
2024	9	13	4	16	6	25.23	95.9	7.7383	65.2317
2024	9	13	4	26	6	27.43	95.6	7.7383	70.9492
2024	9	13	4	36	6	27.29	96.7	7.7383	70.4294
2024	9	13	4	46	6	26.33	95.7	7.7383	68.0904
2024	9	13	4	56	6	26.21	95.3	7.7383	67.8305
2024	9	13	5	6	6	26.12	95.5	7.7383	67.5706
2024	9	13	5	16	6	26.61	95.2	7.7383	68.87
2024	9	13	5	26	6	26.41	97.2	7.7383	68.0904
2024	9	13	5	36	6	27.5	94.8	7.7383	71.209
2024	9	13	5	46	6	26.69	96.9	7.7383	68.87
2024	9	13	5	56	6	26.1	95.1	7.7383	67.5706
2024	9	13	6	6	6	25.56	93.8	7.7383	66.2712
2024	9	13	6	16	6	27.12	95.3	7.7383	70.1695
2024	9	13	6	26	6	26.83	95.6	7.7383	69.3898
2024	9	13	6	36	6	27.74	95.8	7.7383	71.7288
2024	9	13	6	46	6	25.26	94.1	7.7383	65.4915
2024	9	13	6	56	6	27.49	96.7	7.7383	70.9491
2024	9	13	7	6	6	26.45	96.1	7.7383	68.3502
2024	9	13	7	16	6	26.62	92.4	7.7383	69.1299
2024	9	13	7	26	6	25.75	96.2	7.7383	66.531
2024	9	13	7	36	6	27.35	96.1	7.7383	70.6892
2024	9	13	7	46	6	26.36	98.1	7.7383	67.8305
2024	9	13	7	56	6	27.7	94.8	7.7383	71.7287

Reinhackle (0365)

Year	Month	Day	Hour	Minute	Second	Speed	Direction	Area	Flow
2024	9	13	8	6	6	26.97	96.4	7.7383	69.6497
2024	9	13	8	16	6	25.85	96.2	7.7383	66.7909
2024	9	13	8	26	6	25.17	94.3	7.7383	65.2316
2024	9	13	8	36	6	26.74	95.8	7.7383	69.1298
2024	9	13	8	46	6	27.94	95.8	7.7383	72.2485
2024	9	13	8	56	6	26.3	97	7.7383	67.8303
2024	9	13	9	6	6	26.48	94.5	7.7383	68.61
2024	9	13	9	16	6	27.47	94	7.7383	71.2088
2024	9	13	9	26	6	27.19	96.8	7.7383	70.1692
2024	9	13	9	36	6	27.67	93.9	7.7383	71.7285
2024	9	13	9	46	6	26.7	94.9	7.7383	69.1296
2024	9	13	9	56	6	26.09	94.8	7.7383	67.5703
2024	9	13	10	6	6	25.12	95.7	7.7383	64.9714
2024	9	13	10	16	6	26.28	94.6	7.7383	68.09
2024	9	13	10	26	6	27.31	97.2	7.7383	70.429
2024	9	13	10	36	6	27.26	93.8	7.7383	70.6888
2024	9	13	10	46	6	26.56	96.3	7.7383	68.6097
2024	9	13	10	56	6	26.93	95.5	7.7383	69.6492
2024	9	13	11	6	6	27.57	94	7.7383	71.4684
2024	9	13	11	16	6	26.26	93.7	7.7383	68.0898
2024	9	13	11	26	6	27.17	96.3	7.7383	70.1689
2024	9	13	11	36	6	27.07	94	7.7383	70.1688
2024	9	13	11	46	6	27.77	93.9	7.7322	71.9288
2024	9	13	11	56	6	27.39	96.7	7.7322	70.6304
2024	9	13	12	6	6	25.93	95.8	7.7322	66.995
2024	9	13	12	16	6	26.71	95.2	7.7322	69.0723
2024	9	13	12	26	6	26.05	96.2	7.7322	67.2546
2024	9	13	12	36	6	27.13	95.7	7.7322	70.111
2024	9	13	12	46	6	26.03	92.9	7.7322	67.5142
2024	9	13	12	56	6	26.46	96.3	7.7322	68.2932
2024	9	13	13	6	6	26.17	96.6	7.7261	67.4586
2024	9	13	13	16	6	27.19	96.8	7.7261	70.0531
2024	9	13	13	26	6	26.2	95	7.72	67.6622
2024	9	13	13	36	6	25.34	96.1	7.7139	65.2752
2024	9	13	13	46	6	25.2	97.3	7.7139	64.7571
2024	9	13	13	56	6	25.42	97.5	7.7139	65.2751
2024	9	13	14	6	6	26.5	95	7.7139	68.3835
2024	9	13	14	16	6	25.69	94.7	7.7139	66.3112
2024	9	13	14	26	6	26.21	95.3	7.7078	67.5506
2024	9	13	14	36	6	25.5	95	7.7078	65.7389
2024	9	13	14	46	6	25.12	95.7	7.7017	64.6502
2024	9	13	14	56	6	26.59	96.9	7.7017	68.2706
2024	9	13	15	6	6	27.12	95.3	7.7017	69.8222
2024	9	13	15	16	6	25.56	93.8	7.7017	65.9432
2024	9	13	15	26	6	27.83	95.6	7.7017	71.6324
2024	9	13	15	36	6	27.07	96.4	7.6956	69.5061
2024	9	13	15	46	6	26.56	96.3	7.6956	68.2142
2024	9	13	15	56	6	26.06	96.4	7.6956	66.9222

Reinhackle (0365)

Year	Month	Day	Hour	Minute	Second	Speed	Direction	Area	Flow
2024	9	13	16	6	6	25.4	95.2	7.6956	65.3719
2024	9	13	16	16	6	26.84	95.8	7.6956	68.9894
2024	9	13	16	26	6	26.03	95.7	7.7017	66.9777
2024	9	13	16	36	6	26.46	93.9	7.6895	68.1578
2024	9	13	16	46	6	26.62	95.4	7.6895	68.416
2024	9	13	16	56	6	27.34	97.6	7.6895	69.965
2024	9	13	17	6	6	27.19	96.8	7.6895	69.7069
2024	9	13	17	16	6	26.28	94.4	7.6895	67.6415
2024	9	13	17	26	6	25.28	94.5	7.6895	65.0598
2024	9	13	17	36	6	25.74	97.8	7.6895	65.8344
2024	9	13	17	46	6	25.19	94.8	7.6895	64.8017
2024	9	13	17	56	6	27.14	95.9	7.6895	69.707
2024	9	13	18	6	6	26.15	97.9	7.6895	66.8671
2024	9	13	18	16	6	25.57	98.3	7.6834	65.264
2024	9	13	18	26	6	26.31	97.2	7.6834	67.3277
2024	9	13	18	36	6	26.07	94.2	7.6834	67.0698
2024	9	13	18	46	6	26.73	97.5	7.6834	68.3596
2024	9	13	18	56	6	26.79	94.7	7.6834	68.8756
2024	9	13	19	6	6	26.64	95.8	7.6834	68.3597
2024	9	13	19	16	6	26.97	98.1	7.6834	68.8756
2024	9	13	19	26	6	26.42	95.4	7.6834	67.8438
2024	9	13	19	36	6	26.76	96.2	7.6834	68.6177
2024	9	13	19	46	6	26.95	96	7.6834	69.1337
2024	9	13	19	56	6	26.32	95.5	7.6834	67.5859
2024	9	13	20	6	6	26.2	95	7.6834	67.328
2024	9	13	20	16	6	25.81	95.3	7.6834	66.2962
2024	9	13	20	26	6	25.17	94.3	7.6834	64.7484
2024	9	13	20	36	6	27.17	96.3	7.6834	69.6497
2024	9	13	20	46	6	27.2	94.9	7.6834	69.9077
2024	9	13	20	56	6	24.96	94.1	7.6834	64.2326
2024	9	13	21	6	6	26.71	95.2	7.6834	68.618
2024	9	13	21	16	6	26.69	96.9	7.6834	68.3601
2024	9	13	21	26	6	27.07	94.2	7.6834	69.6499
2024	9	13	21	36	6	25.96	94	7.6834	66.8123
2024	9	13	21	46	6	26.25	96.1	7.6895	67.3841
2024	9	13	21	56	6	26.9	94.9	7.6895	69.1914
2024	9	13	22	6	6	26.89	94.7	7.6834	69.1341
2024	9	13	22	16	6	25.76	96.5	7.6834	66.0386
2024	9	13	22	26	6	27.13	97.4	7.6834	69.3921
2024	9	13	22	36	6	27.06	93.8	7.6895	69.7078
2024	9	13	22	46	6	26.92	95.3	7.6895	69.1915
2024	9	13	22	56	6	25.94	93.1	7.6895	66.8679
2024	9	13	23	6	6	26.69	94.7	7.6895	68.6752
2024	9	13	23	16	6	27.04	95.7	7.6895	69.4497
2024	9	13	23	26	6	27.53	95.6	7.6895	70.7406
2024	9	13	23	36	6	27.04	95.7	7.6895	69.4498
2024	9	13	23	46	6	24.88	94.6	7.6895	64.0281
2024	9	13	23	56	6	26.87	94.3	7.6956	69.2489

Reinhackle (0365)

Year	Month	Day	Hour	Minute	Second	Speed	Direction	Area	Flow
2024	9	14	0	6	6	25.11	95.5	7.6956	64.5979
2024	9	14	0	16	6	26.25	96.1	7.7017	67.496
2024	9	14	0	26	6	26.89	94.7	7.7017	69.3063
2024	9	14	0	36	6	25.81	95.3	7.7078	66.5166
2024	9	14	0	46	6	25.81	95.3	7.7078	66.5166
2024	9	14	0	56	6	26.25	96.1	7.7078	67.5519
2024	9	14	1	6	6	26.72	92.4	7.7078	69.1048
2024	9	14	1	16	6	26.55	93.5	7.7078	68.5872
2024	9	14	1	26	6	25.51	95.4	7.7078	65.7402
2024	9	14	1	36	6	27.82	98.7	7.7078	71.1754
2024	9	14	1	46	6	26.48	94.5	7.7078	68.3284
2024	9	14	1	56	6	26.77	94.1	7.7078	69.1048
2024	9	14	2	6	6	25.4	95.2	7.7078	65.4814
2024	9	14	2	16	6	25.69	94.9	7.7078	66.2578
2024	9	14	2	26	6	25.44	96.1	7.7078	65.4814
2024	9	14	2	36	6	24.7	95.1	7.7078	63.6697
2024	9	14	2	46	6	26.69	94.7	7.7139	68.9029
2024	9	14	2	56	6	27.1	97	7.7078	69.6225
2024	9	14	3	6	6	25.07	94.3	7.7139	64.7584
2024	9	14	3	16	6	27.45	97.7	7.7078	70.399
2024	9	14	3	26	6	26.52	95.4	7.7078	68.3284
2024	9	14	3	36	6	25.5	95.2	7.7139	65.7945
2024	9	14	3	46	6	25.53	95.8	7.7139	65.7945
2024	9	14	3	56	6	25.92	97.5	7.7078	66.5167
2024	9	14	4	6	6	24.02	92.1	7.7078	62.1168
2024	9	14	4	16	6	26.64	95.8	7.7139	68.6439
2024	9	14	4	26	6	25.95	96.2	7.7139	66.8307
2024	9	14	4	36	6	26.76	97.9	7.7139	68.6439
2024	9	14	4	46	6	25.47	94.3	7.7139	65.7945
2024	9	14	4	56	6	25.83	95.8	7.7139	66.5717
2024	9	14	5	6	6	28.35	95.9	7.7139	73.0475
2024	9	14	5	16	6	26.95	96	7.7139	69.421
2024	9	14	5	26	6	27.41	95.2	7.7139	70.7162
2024	9	14	5	36	6	26.92	95.3	7.7139	69.421
2024	9	14	5	46	6	25.47	94.3	7.7139	65.7945
2024	9	14	5	56	6	26.45	97.8	7.7139	67.8668
2024	9	14	6	6	6	25.73	99.2	7.7139	65.7945
2024	9	14	6	16	6	25.12	95.7	7.7139	64.7584
2024	9	14	6	26	6	25.24	96.1	7.7139	65.0174
2024	9	14	6	36	6	25.5	97.2	7.7139	65.5355
2024	9	14	6	46	6	24.66	96.5	7.7139	63.4632
2024	9	14	6	56	6	25.02	95.5	7.7139	64.4994
2024	9	14	7	6	6	25.55	96.3	7.7139	65.7945
2024	9	14	7	16	6	25.91	97.3	7.7139	66.5716
2024	9	14	7	26	6	25.45	96.3	7.72	65.5896
2024	9	14	7	36	6	27.54	95.8	7.7139	70.9752
2024	9	14	7	46	6	27.06	96.2	7.72	69.7375
2024	9	14	7	56	6	25.92	95.5	7.72	66.8858

Reinhackle (0365)

Year	Month	Day	Hour	Minute	Second	Speed	Direction	Area	Flow
2024	9	14	8	6	6	26.06	96.4	7.72	67.1451
2024	9	14	8	16	6	25.45	96.3	7.72	65.5895
2024	9	14	8	26	6	27.43	95.6	7.72	70.7745
2024	9	14	8	36	6	25.11	95.3	7.72	64.8118
2024	9	14	8	46	6	26.54	95.8	7.72	68.4412
2024	9	14	8	56	6	27.87	96.4	7.72	71.8114
2024	9	14	9	6	6	26.52	95.4	7.72	68.4411
2024	9	14	9	16	6	25.5	95.2	7.72	65.8486
2024	9	14	9	26	6	27.07	96.4	7.72	69.7373
2024	9	14	9	36	6	25.29	97	7.72	65.0708
2024	9	14	9	46	6	26	95.1	7.72	67.1448
2024	9	14	9	56	6	26.1	95.1	7.72	67.404
2024	9	14	10	6	6	26.88	96.6	7.72	69.2187
2024	9	14	10	16	6	25.55	96.3	7.72	65.8484
2024	9	14	10	26	6	26.92	95.3	7.72	69.4778
2024	9	14	10	36	6	25.74	96	7.72	66.3669
2024	9	14	10	46	6	26.86	96.2	7.7261	69.2756
2024	9	14	10	56	6	26.42	95.4	7.72	68.1815
2024	9	14	11	6	6	26.45	93.5	7.72	68.4407
2024	9	14	11	16	6	25.7	95.1	7.72	66.3667
2024	9	14	11	26	6	25.23	95.9	7.72	65.0705
2024	9	14	11	36	6	26.26	98.1	7.72	67.4036
2024	9	14	11	46	6	25.68	96.7	7.72	66.1074
2024	9	14	11	56	6	26.53	95.6	7.72	68.4406
2024	9	14	12	6	6	26.53	95.6	7.7139	68.3841
2024	9	14	12	16	6	25.42	95.6	7.7139	65.5347
2024	9	14	12	26	6	25.86	96.4	7.7078	66.5159
2024	9	14	12	36	6	26.03	95.7	7.7078	67.0335
2024	9	14	12	46	6	26.38	94.3	7.7078	68.0687
2024	9	14	12	56	6	25.85	96.2	7.7017	66.4609
2024	9	14	13	6	6	25.67	98.3	7.7078	65.7393
2024	9	14	13	16	6	26.32	95.5	7.7017	67.7539
2024	9	14	13	26	6	26.71	95.2	7.7078	68.8451
2024	9	14	13	36	6	25.51	97.4	7.7017	65.4264
2024	9	14	13	46	6	25.68	96.7	7.7017	65.9436
2024	9	14	13	56	6	24.44	96.1	7.7017	62.8404
2024	9	14	14	6	6	25.89	94.9	7.7017	66.7194
2024	9	14	14	16	6	25.47	96.5	7.7017	65.4264
2024	9	14	14	26	6	26.04	99.3	7.7017	66.4608
2024	9	14	14	36	6	24.82	97.6	7.7139	63.7213
2024	9	14	14	46	6	26.59	94.7	7.7017	68.5296
2024	9	14	14	56	6	26.08	98.4	7.7017	66.7194
2024	9	14	15	6	6	26.38	94.6	7.7017	68.0124
2024	9	14	15	16	6	26.14	95.9	7.7017	67.2366
2024	9	14	15	26	6	25.41	95.4	7.7017	65.4264
2024	9	14	15	36	6	24.54	96.1	7.7017	63.0989
2024	9	14	15	46	6	26.28	96.8	7.7017	67.4952
2024	9	14	15	56	6	26.08	94.4	7.6956	67.181

Reinhackle (0365)

Year	Month	Day	Hour	Minute	Second	Speed	Direction	Area	Flow
2024	9	14	16	6	6	25.17	94.3	7.6956	64.8555
2024	9	14	16	16	6	25.02	95.5	7.7017	64.392
2024	9	14	16	26	6	25.44	96.1	7.6956	65.3723
2024	9	14	16	36	6	26.34	95.9	7.6895	67.6418
2024	9	14	16	46	6	25.65	98.1	7.6956	65.6307
2024	9	14	16	56	6	27	97	7.6895	69.1909
2024	9	14	17	6	6	25.03	92.7	7.6956	64.5972
2024	9	14	17	16	6	25.4	95.2	7.6956	65.3724
2024	9	14	17	26	6	26.8	97.1	7.6895	68.6746
2024	9	14	17	36	6	26.28	94.6	7.6956	67.698
2024	9	14	17	46	6	26.2	95	7.6956	67.4396
2024	9	14	17	56	6	25.45	93.6	7.6956	65.6309
2024	9	14	18	6	6	25.97	94.2	7.6956	66.9229
2024	9	14	18	16	6	25.62	95.6	7.6956	65.8893
2024	9	14	18	26	6	25.64	96	7.6895	65.8348
2024	9	14	18	36	6	27.24	95.9	7.6895	69.9657
2024	9	14	18	46	6	26.24	93.1	7.6895	67.6421
2024	9	14	18	56	6	25.58	94.5	7.6834	65.7804
2024	9	14	19	6	6	26.98	98.3	7.6895	68.9331
2024	9	14	19	16	6	26.3	95	7.6895	67.6422
2024	9	14	19	26	6	26.25	96.1	7.6895	67.3841
2024	9	14	19	36	6	25.78	96.7	7.6956	66.1479
2024	9	14	19	46	6	25.44	96.1	7.6956	65.3728
2024	9	14	19	56	6	26.42	95.4	7.6895	67.9005
2024	9	14	20	6	6	25.09	97.1	7.6956	64.3393
2024	9	14	20	16	6	27.03	97.4	7.6956	69.2487
2024	9	14	20	26	6	26.87	94.3	7.6956	69.2488
2024	9	14	20	36	6	26.69	96.9	7.7017	68.5303
2024	9	14	20	46	6	26.15	97.9	7.7078	67.034
2024	9	14	20	56	6	26.42	95.4	7.7078	68.0694
2024	9	14	21	6	6	26.64	93	7.6956	68.7321
2024	9	14	21	16	6	25.54	93.4	7.7017	65.9443
2024	9	14	21	26	6	27.03	95.5	7.7078	69.6223
2024	9	14	21	36	6	26.94	95.8	7.7139	69.4208
2024	9	14	21	46	6	27.49	96.7	7.7139	70.716
2024	9	14	21	56	6	24.77	94.4	7.7139	63.9812
2024	9	14	22	6	6	25.65	96.3	7.7078	65.9989
2024	9	14	22	16	6	26.94	97.7	7.7139	69.1619
2024	9	14	22	26	6	26.42	97.4	7.7078	67.8107
2024	9	14	22	36	6	25.77	94.2	7.7078	66.5166
2024	9	14	22	46	6	27.44	95.9	7.7078	70.6578
2024	9	14	22	56	6	26.42	95.4	7.7078	68.0696
2024	9	14	23	6	6	26.04	96	7.7139	67.0897
2024	9	14	23	16	6	26.8	94.9	7.7139	69.162
2024	9	14	23	26	6	26.5	95	7.7139	68.3849
2024	9	14	23	36	6	26.63	97.6	7.7139	68.3849
2024	9	14	23	46	6	26.04	97.7	7.7139	66.8307
2024	9	14	23	56	6	25.28	96.8	7.7139	65.0175

Reinhackle (0365)

Year	Month	Day	Hour	Minute	Second	Speed	Direction	Area	Flow
2024	9	15	0	6	6	27.19	96.8	7.7139	69.9391
2024	9	15	0	16	6	26.11	95.3	7.7139	67.3488
2024	9	15	0	26	6	26.55	97.8	7.7139	68.1259
2024	9	15	0	36	6	26.34	95.9	7.72	67.9229
2024	9	15	0	46	6	28.15	95.9	7.72	72.5893
2024	9	15	0	56	6	25.83	95.8	7.72	66.6266
2024	9	15	1	6	6	25.16	94.1	7.72	65.0711
2024	9	15	1	16	6	26.7	94.9	7.72	68.9599
2024	9	15	1	26	6	25.95	93.5	7.72	67.1451
2024	9	15	1	36	6	27.73	97.5	7.72	71.2931
2024	9	15	1	46	6	24.27	100	7.72	61.9602
2024	9	15	1	56	6	24.27	100	7.72	61.9602
2024	9	15	2	6	6	25.21	95.2	7.72	65.0711
2024	9	15	2	16	6	24.73	93	7.72	64.0342
2024	9	15	2	26	6	25.53	95.8	7.72	65.8489
2024	9	15	2	36	6	26.72	95.4	7.72	68.9598
2024	9	15	2	46	6	26.16	96.4	7.72	67.4044
2024	9	15	2	56	6	27.39	96.7	7.72	70.5153
2024	9	15	3	6	6	27.95	96	7.72	72.0708
2024	9	15	3	16	6	26.19	94.8	7.72	67.6636
2024	9	15	3	26	6	25.64	93.4	7.72	66.3674
2024	9	15	3	36	6	26.25	96.1	7.72	67.6636
2024	9	15	3	46	6	25.9	95.1	7.7261	66.941
2024	9	15	3	56	6	26.08	94.4	7.7261	67.4599
2024	9	15	4	6	6	26.6	95	7.7261	68.7572
2024	9	15	4	16	6	26.99	96.8	7.7261	69.5356
2024	9	15	4	26	6	26.02	95.5	7.7261	67.2004
2024	9	15	4	36	6	25.11	95.3	7.7261	64.8653
2024	9	15	4	46	6	26.11	95.3	7.7261	67.4599
2024	9	15	4	56	6	26.03	95.7	7.7261	67.2004
2024	9	15	5	6	6	28.24	95.7	7.7261	72.9086
2024	9	15	5	16	6	26.55	96.1	7.7261	68.4977
2024	9	15	5	26	6	26.25	96.1	7.7261	67.7194
2024	9	15	5	36	6	26.36	96.3	7.7261	67.9788
2024	9	15	5	46	6	26.24	95.9	7.7261	67.7193
2024	9	15	5	56	6	26.18	94.4	7.7261	67.7193
2024	9	15	6	6	6	26.13	95.7	7.7261	67.4599
2024	9	15	6	16	6	26.54	95.8	7.7261	68.4977
2024	9	15	6	26	6	26.27	96.6	7.7261	67.7194
2024	9	15	6	36	6	26.27	94.1	7.7261	67.9788
2024	9	15	6	46	6	26.34	95.9	7.7261	67.9788
2024	9	15	6	56	6	25.8	97.1	7.7261	66.4221
2024	9	15	7	6	6	26.74	95.8	7.7261	69.0167
2024	9	15	7	16	6	25.66	96.5	7.7322	66.2171
2024	9	15	7	26	6	28.38	94.2	7.7261	73.4275
2024	9	15	7	36	6	27.58	94.4	7.7322	71.4106
2024	9	15	7	46	6	26.9	94.9	7.7322	69.5929
2024	9	15	7	56	6	25.36	94.1	7.7322	65.6978

Reinhackle (0365)

Year	Month	Day	Hour	Minute	Second	Speed	Direction	Area	Flow
2024	9	15	8	6	6	26.6	95	7.7322	68.8139
2024	9	15	8	16	6	26.48	94.5	7.7322	68.5542
2024	9	15	8	26	6	25.94	96	7.7322	66.9961
2024	9	15	8	36	6	26.9	94.9	7.7322	69.5929
2024	9	15	8	46	6	26.08	94.4	7.7322	67.5154
2024	9	15	8	56	6	26.42	95.4	7.7322	68.2944
2024	9	15	9	6	6	27.16	93.8	7.7322	70.3718
2024	9	15	9	16	6	27.02	95.3	7.7322	69.8524
2024	9	15	9	26	6	26.52	95.4	7.7322	68.554
2024	9	15	9	36	6	26.51	95.2	7.7322	68.554
2024	9	15	9	46	6	26	95.1	7.7322	67.2556
2024	9	15	9	56	6	26.46	93.9	7.7322	68.5539
2024	9	15	10	6	6	26.42	95.4	7.7322	68.2942
2024	9	15	10	16	6	26.76	97.9	7.7383	68.8702
2024	9	15	10	26	6	26.72	97.3	7.7383	68.8702
2024	9	15	10	36	6	25.51	97.4	7.7383	65.7515
2024	9	15	10	46	6	25.92	95.5	7.7322	66.9958
2024	9	15	10	56	6	27.27	96.3	7.7322	70.3715
2024	9	15	11	6	6	26.88	96.6	7.7322	69.3328
2024	9	15	11	16	6	25.76	96.5	7.7383	66.5311
2024	9	15	11	26	6	26.65	96	7.7383	68.87
2024	9	15	11	36	6	26.08	98.4	7.7322	66.9956
2024	9	15	11	46	6	25.65	96.3	7.7322	66.2166
2024	9	15	11	56	6	26.87	94.3	7.7383	69.6496
2024	9	15	12	6	6	26.35	97.9	7.7383	67.8303
2024	9	15	12	16	6	26.67	94.1	7.7383	69.1297
2024	9	15	12	26	6	26.62	97.3	7.7322	68.5535
2024	9	15	12	36	6	26.89	96.8	7.7322	69.3325
2024	9	15	12	46	6	25.92	92	7.7261	67.1997
2024	9	15	12	56	6	26.01	97.3	7.7261	66.9402
2024	9	15	13	6	6	25.94	96	7.7322	66.9954
2024	9	15	13	16	6	26.53	95.6	7.7322	68.5534
2024	9	15	13	26	6	26.89	96.8	7.7322	69.3324
2024	9	15	13	36	6	26.37	94.1	7.72	68.1812
2024	9	15	13	46	6	26.23	95.7	7.7261	67.7185
2024	9	15	13	56	6	25.7	95.1	7.7261	66.4212
2024	9	15	14	6	6	26.75	96	7.7261	69.0158
2024	9	15	14	16	6	26.55	96.1	7.72	68.4404
2024	9	15	14	26	6	25.91	97.3	7.7261	66.6807
2024	9	15	14	36	6	26.3	95	7.72	67.9219
2024	9	15	14	46	6	26.2	95	7.72	67.6627
2024	9	15	14	56	6	25.43	92.9	7.7139	65.7937
2024	9	15	15	6	6	26.15	93.5	7.72	67.6627
2024	9	15	15	16	6	26.4	95	7.72	68.1812
2024	9	15	15	26	6	25.8	95.1	7.72	66.6257
2024	9	15	15	36	6	26.14	95.9	7.7139	67.3479
2024	9	15	15	46	6	26.14	95.9	7.7139	67.3479
2024	9	15	15	56	6	26.9	97	7.7139	69.1611

Reinhackle (0365)

Year	Month	Day	Hour	Minute	Second	Speed	Direction	Area	Flow
2024	9	15	16	6	6	25.88	94.4	7.7139	66.8299
2024	9	15	16	16	6	25.12	95.7	7.7139	64.7576
2024	9	15	16	26	6	26.51	97.2	7.7078	68.0688
2024	9	15	16	36	6	25.39	94.7	7.7139	65.5348
2024	9	15	16	46	6	26.82	95.3	7.7139	69.1612
2024	9	15	16	56	6	26.25	96.1	7.7139	67.607
2024	9	15	17	6	6	26.26	93.7	7.7078	67.81
2024	9	15	17	16	6	27.75	96	7.7139	71.4925
2024	9	15	17	26	6	26.08	98.4	7.72	66.8851
2024	9	15	17	36	6	26.66	93.9	7.72	68.9591
2024	9	15	17	46	6	26.56	96.3	7.72	68.4406
2024	9	15	17	56	6	25.61	95.4	7.72	66.1074
2024	9	15	18	6	6	27.55	93.5	7.72	71.2924
2024	9	15	18	16	6	26.89	94.7	7.72	69.4777
2024	9	15	18	26	6	25.23	95.9	7.72	65.0705
2024	9	15	18	36	6	27.22	95.5	7.72	70.2554
2024	9	15	18	46	6	26.21	97.2	7.72	67.4037
2024	9	15	18	56	6	26.79	96.9	7.72	68.9592
2024	9	15	19	6	6	26.56	93.9	7.72	68.7
2024	9	15	19	16	6	25.66	94	7.72	66.3668
2024	9	15	19	26	6	25.12	92.1	7.72	65.0706
2024	9	15	19	36	6	26.45	97.8	7.72	67.9224
2024	9	15	19	46	6	26.14	95.9	7.72	67.4039
2024	9	15	19	56	6	26.13	92.6	7.72	67.6632
2024	9	15	20	6	6	27.09	96.8	7.72	69.7371
2024	9	15	20	16	6	26.89	96.8	7.72	69.2187
2024	9	15	20	26	6	26.16	93.9	7.72	67.6632
2024	9	15	20	36	6	28.43	95.4	7.72	73.3667
2024	9	15	20	46	6	25.91	95.3	7.72	66.8855
2024	9	15	20	56	6	27.15	97.8	7.72	69.7373
2024	9	15	21	6	6	26.26	98.1	7.72	67.4041
2024	9	15	21	16	6	27.75	97.7	7.72	71.2928
2024	9	15	21	26	6	26.45	97.8	7.72	67.9226
2024	9	15	21	36	6	26.86	96.2	7.72	69.2189
2024	9	15	21	46	6	26.88	96.6	7.7261	69.276
2024	9	15	21	56	6	26.74	95.8	7.72	68.9596
2024	9	15	22	6	6	25.42	95.6	7.72	65.5895
2024	9	15	22	16	6	26.8	97.1	7.72	68.9597
2024	9	15	22	26	6	25.5	95.2	7.72	65.8487
2024	9	15	22	36	6	26.45	96.1	7.72	68.182
2024	9	15	22	46	6	27.67	94.1	7.72	71.5522
2024	9	15	22	56	6	27.4	94.8	7.72	70.7745
2024	9	15	23	6	6	26	97.1	7.72	66.8858
2024	9	15	23	16	6	27.28	94.4	7.72	70.5153
2024	9	15	23	26	6	26.48	94.3	7.7261	68.4977
2024	9	15	23	36	6	27.2	94.9	7.7261	70.3139
2024	9	15	23	46	6	27.2	94.9	7.7261	70.3139
2024	9	15	23	56	6	27.01	95.1	7.7261	69.795

Reinhackle (0365)

Year	Month	Day	Hour	Minute	Second	Speed	Direction	Area	Flow
2024	9	16	0	6	6	26.83	97.5	7.7261	69.0167
2024	9	16	0	16	6	26.6	95	7.7261	68.7572
2024	9	16	0	26	6	26.34	93	7.72	68.1821
2024	9	16	0	36	6	27.28	98.2	7.7261	70.0545
2024	9	16	0	46	6	26.2	95	7.7261	67.7194
2024	9	16	0	56	6	26.86	97.9	7.7261	69.0167
2024	9	16	1	6	6	26.11	97.3	7.7261	67.2005
2024	9	16	1	16	6	27.21	97.2	7.7261	70.0545
2024	9	16	1	26	6	26.33	95.7	7.7261	67.9788
2024	9	16	1	36	6	27.21	97.2	7.7261	70.0545
2024	9	16	1	46	6	27.43	95.6	7.7261	70.8329
2024	9	16	1	56	6	25.97	94.2	7.7261	67.2004
2024	9	16	2	6	6	26.34	95.9	7.7322	68.0348
2024	9	16	2	16	6	27.9	94.9	7.7322	72.1897
2024	9	16	2	26	6	26.49	94.8	7.7261	68.4977
2024	9	16	2	36	6	24.79	94.9	7.7322	64.1397
2024	9	16	2	46	6	25.83	95.8	7.7322	66.7364
2024	9	16	2	56	6	25.9	95.1	7.7322	66.9961
2024	9	16	3	6	6	26.99	94.7	7.7322	69.8525
2024	9	16	3	16	6	24.91	95.3	7.7322	64.3994
2024	9	16	3	26	6	25.25	93.6	7.7322	65.438
2024	9	16	3	36	6	28.21	95.1	7.7322	72.9686
2024	9	16	3	46	6	26.75	99.3	7.7322	68.5541
2024	9	16	3	56	6	26.63	95.6	7.7322	68.8138
2024	9	16	4	6	6	26.23	92.8	7.7322	68.0348
2024	9	16	4	16	6	26.7	97.1	7.7322	68.8138
2024	9	16	4	26	6	27.21	97.2	7.7322	70.1121
2024	9	16	4	36	6	27.76	96.2	7.7322	71.6702
2024	9	16	4	46	6	26.9	94.9	7.7322	69.5928
2024	9	16	4	56	6	26.48	94.5	7.7322	68.5541
2024	9	16	5	6	6	27.6	96.9	7.7322	71.1508
2024	9	16	5	16	6	27.69	96.6	7.7322	71.4105
2024	9	16	5	26	6	25.63	95.8	7.7322	66.217
2024	9	16	5	36	6	25.5	97.2	7.7322	65.6976
2024	9	16	5	46	6	27.36	93.8	7.7322	70.8911
2024	9	16	5	56	6	26.57	96.5	7.7322	68.554
2024	9	16	6	6	6	25.86	96.4	7.7322	66.7363
2024	9	16	6	16	6	26.06	96.4	7.7322	67.2556
2024	9	16	6	26	6	27.13	97.4	7.7322	69.8524
2024	9	16	6	36	6	26.92	97.3	7.7322	69.333
2024	9	16	6	46	6	26.84	95.8	7.7322	69.333
2024	9	16	6	56	6	27.14	97.6	7.7322	69.8524
2024	9	16	7	6	6	28.09	96.7	7.7322	72.4491
2024	9	16	7	16	6	27.13	95.7	7.7322	70.112
2024	9	16	7	26	6	26.44	95.9	7.7322	68.2943
2024	9	16	7	36	6	26.72	97.3	7.7322	68.8137
2024	9	16	7	46	6	26.33	95.7	7.7322	68.0346
2024	9	16	7	56	6	25.92	97.5	7.7322	66.7363

Reinhackle (0365)

Year	Month	Day	Hour	Minute	Second	Speed	Direction	Area	Flow
2024	9	16	8	6	6	27.73	95.6	7.7261	71.611
2024	9	16	8	16	6	26.49	96.9	7.7322	68.2943
2024	9	16	8	26	6	26.08	94.4	7.7383	67.5709
2024	9	16	8	36	6	26.14	95.9	7.7322	67.5153
2024	9	16	8	46	6	26.62	95.4	7.7322	68.8136
2024	9	16	8	56	6	26.2	95	7.7383	67.8307
2024	9	16	9	6	6	26.7	97.1	7.7322	68.8136
2024	9	16	9	16	6	25.66	94	7.7383	66.5312
2024	9	16	9	26	6	26.4	95	7.7322	68.2942
2024	9	16	9	36	6	26.38	98.3	7.7261	67.719
2024	9	16	9	46	6	26.7	97.1	7.7261	68.7568
2024	9	16	9	56	6	26.3	95	7.7322	68.0344
2024	9	16	10	6	6	26.6	95	7.7322	68.8134
2024	9	16	10	16	6	26.9	94.9	7.7322	69.5924
2024	9	16	10	26	6	25.29	98.6	7.7322	64.9183
2024	9	16	10	36	6	27.08	96.6	7.7261	69.7945
2024	9	16	10	46	6	26.69	96.9	7.7322	68.8133
2024	9	16	10	56	6	26.36	96.3	7.7322	68.0343
2024	9	16	11	6	6	26.54	93.2	7.7322	68.8133
2024	9	16	11	16	6	25.98	94.6	7.7322	67.2552
2024	9	16	11	26	6	27	94.9	7.7383	69.9094
2024	9	16	11	36	6	27.21	95.1	7.7261	70.3133
2024	9	16	11	46	6	26.95	96	7.7322	69.5922
2024	9	16	11	56	6	26.39	94.8	7.7261	68.2376
2024	9	16	12	6	6	25.51	95.4	7.7261	65.9025
2024	9	16	12	16	6	26.01	95.3	7.7261	67.1998
2024	9	16	12	26	6	26.62	97.3	7.7261	68.497
2024	9	16	12	36	6	24.71	95.3	7.7322	63.8794
2024	9	16	12	46	6	25.89	96.9	7.7322	66.7358
2024	9	16	12	56	6	26.01	95.3	7.7261	67.1997
2024	9	16	13	6	6	25.36	96.3	7.72	65.3296
2024	9	16	13	16	6	26.43	97.6	7.72	67.9221
2024	9	16	13	26	6	25.76	94	7.72	66.6258
2024	9	16	13	36	6	25.8	95.1	7.7261	66.6808
2024	9	16	13	46	6	25.13	93	7.7261	65.124
2024	9	16	13	56	6	25.86	94	7.72	66.8851
2024	9	16	14	6	6	27.6	94.8	7.72	71.2922
2024	9	16	14	16	6	25.81	95.3	7.72	66.6258
2024	9	16	14	26	6	26.39	94.8	7.7139	68.1251
2024	9	16	14	36	6	25.66	99.6	7.7139	65.5348
2024	9	16	14	46	6	26.5	95	7.72	68.4406
2024	9	16	14	56	6	26.74	93	7.7139	69.1612
2024	9	16	15	6	6	25.89	94.9	7.7078	66.7748
2024	9	16	15	16	6	26.76	96.2	7.7139	68.9023
2024	9	16	15	26	6	25.85	96.2	7.7139	66.571
2024	9	16	15	36	6	26.51	95.2	7.7078	68.3278
2024	9	16	15	46	6	26.03	95.7	7.7139	67.0892
2024	9	16	15	56	6	27.11	97.2	7.72	69.737

Reinhackle (0365)

Year	Month	Day	Hour	Minute	Second	Speed	Direction	Area	Flow
2024	9	16	16	6	6	26.95	96	7.72	69.4778
2024	9	16	16	16	6	25.44	96.1	7.72	65.5891
2024	9	16	16	26	6	26.58	94.5	7.7078	68.5868
2024	9	16	16	36	6	26.6	95	7.7078	68.5868
2024	9	16	16	46	6	25.3	95.2	7.7139	65.276
2024	9	16	16	56	6	25.24	93.2	7.7139	65.276
2024	9	16	17	6	6	26.2	95	7.7078	67.5516
2024	9	16	17	16	6	24.84	96	7.7078	63.9281
2024	9	16	17	26	6	26.18	94.6	7.7139	67.6074
2024	9	16	17	36	6	26.11	95.3	7.7078	67.2928
2024	9	16	17	46	6	27.12	95.5	7.7078	69.881
2024	9	16	17	56	6	26.14	95.9	7.7078	67.2929
2024	9	16	18	6	6	26.85	93.6	7.7078	69.3634
2024	9	16	18	16	6	24.95	93.7	7.7139	64.4991
2024	9	16	18	26	6	28.84	98.8	7.7078	73.7634
2024	9	16	18	36	6	26.24	93.1	7.7078	67.8106
2024	9	16	18	46	6	26.2	95	7.7078	67.5518
2024	9	16	18	56	6	25.57	94.3	7.7017	65.9445
2024	9	16	19	6	6	26.48	94.3	7.7078	68.3284
2024	9	16	19	16	6	26.68	94.3	7.7078	68.846
2024	9	16	19	26	6	27.13	95.7	7.7078	69.8814
2024	9	16	19	36	6	24.62	97.7	7.7078	63.1521
2024	9	16	19	46	6	25.95	96.2	7.7078	66.7756
2024	9	16	19	56	6	26.45	96.1	7.7078	68.0697
2024	9	16	20	6	6	25.89	94.9	7.7139	66.8308
2024	9	16	20	16	6	26.91	95.1	7.7139	69.4212
2024	9	16	20	26	6	25.92	95.5	7.7139	66.8309
2024	9	16	20	36	6	26.94	95.8	7.72	69.4786
2024	9	16	20	46	6	26.24	95.9	7.7139	67.608
2024	9	16	20	56	6	25.86	96.4	7.72	66.6269
2024	9	16	21	6	6	26.33	92.6	7.7139	68.1262
2024	9	16	21	16	6	25.89	94.9	7.7139	66.831
2024	9	16	21	26	6	26.88	94.5	7.7139	69.4214
2024	9	16	21	36	6	25.82	95.6	7.72	66.627
2024	9	16	21	46	6	27.24	95.9	7.7139	70.1986
2024	9	16	21	56	6	25.88	94.4	7.7139	66.8312
2024	9	16	22	6	6	28.13	95.5	7.72	72.5898
2024	9	16	22	16	6	25.5	95.2	7.72	65.8494
2024	9	16	22	26	6	25.14	93.2	7.72	65.0716
2024	9	16	22	36	6	26.74	95.8	7.72	68.9604
2024	9	16	22	46	6	27	94.9	7.72	69.7382
2024	9	16	22	56	6	27.02	95.3	7.72	69.7382
2024	9	16	23	6	6	25.91	95.3	7.72	66.8865
2024	9	16	23	16	6	26.73	95.6	7.72	68.9605
2024	9	16	23	26	6	25.84	96	7.72	66.6273
2024	9	16	23	36	6	27.2	94.9	7.72	70.2568
2024	9	16	23	46	6	25.94	93.3	7.72	67.1458
2024	9	16	23	56	6	26.46	96.3	7.72	68.1828

Reinhackle (0365)

Year	Month	Day	Hour	Minute	Second	Speed	Direction	Area	Flow
2024	9	17	0	6	6	27.73	95.6	7.72	71.5531
2024	9	17	0	16	6	26.41	95.2	7.72	68.1828
2024	9	17	0	26	6	25.89	94.7	7.72	66.8866
2024	9	17	0	36	6	25.28	94.5	7.7261	65.385
2024	9	17	0	46	6	27.23	95.7	7.7261	70.3148
2024	9	17	0	56	6	26.25	97.9	7.7261	67.4607
2024	9	17	1	6	6	26.79	94.7	7.7261	69.277
2024	9	17	1	16	6	27.02	95.3	7.7261	69.7959
2024	9	17	1	26	6	25.84	96	7.7261	66.6824
2024	9	17	1	36	6	26.23	95.7	7.7261	67.7202
2024	9	17	1	46	6	28.03	97.4	7.7322	72.1906
2024	9	17	1	56	6	26.97	94.3	7.7322	69.8535
2024	9	17	2	6	6	25.54	96.1	7.7322	65.9583
2024	9	17	2	16	6	25.36	98.2	7.7322	65.1793
2024	9	17	2	26	6	26.02	97.5	7.7322	66.997
2024	9	17	2	36	6	26.49	96.9	7.7383	68.3517
2024	9	17	2	46	6	26.65	96	7.7383	68.8714
2024	9	17	2	56	6	26.78	96.6	7.7444	69.1882
2024	9	17	3	6	6	25.24	93.2	7.7505	65.6006
2024	9	17	3	16	6	25.76	94	7.7505	66.9022
2024	9	17	3	26	6	26.37	96.5	7.7565	68.2599
2024	9	17	3	36	6	26.71	95.2	7.7626	69.3589
2024	9	17	3	46	6	27.21	95.1	7.7626	70.6626
2024	9	17	3	56	6	27.29	94.6	7.7626	70.9234
2024	9	17	4	6	6	26.73	95.6	7.7626	69.3589
2024	9	17	4	16	6	26.68	96.7	7.7687	69.1548
2024	9	17	4	26	6	26.87	94.1	7.7687	69.9377
2024	9	17	4	36	6	25.55	96.3	7.7687	66.2843
2024	9	17	4	46	6	27.77	94.1	7.7687	72.2864
2024	9	17	4	56	6	25.21	95.5	7.7687	65.5014
2024	9	17	5	6	6	27.89	94.5	7.7748	72.6068
2024	9	17	5	16	6	26.62	97.3	7.7748	68.9504
2024	9	17	5	26	6	26.24	95.9	7.7748	68.1669
2024	9	17	5	36	6	26.43	97.6	7.7748	68.428
2024	9	17	5	46	6	27.51	97.1	7.7748	71.301
2024	9	17	5	56	6	27.21	95.1	7.7748	70.7787
2024	9	17	6	6	6	25.56	94	7.7748	66.5999
2024	9	17	6	16	6	26.65	96	7.7748	69.2116
2024	9	17	6	26	6	25.69	94.7	7.7809	66.9158
2024	9	17	6	36	6	26.51	95.2	7.7809	69.0069
2024	9	17	6	46	6	27.27	98	7.7748	70.5176
2024	9	17	6	56	6	26.86	93.8	7.7748	69.9952
2024	9	17	7	6	6	26.5	95	7.7809	69.007
2024	9	17	7	16	6	27.75	96	7.7809	72.1437
2024	9	17	7	26	6	26.52	95.4	7.7809	69.007
2024	9	17	7	36	6	26.28	94.4	7.7809	68.4843
2024	9	17	7	46	6	25.9	95.1	7.7809	67.4387
2024	9	17	7	56	6	26.65	96	7.7809	69.2684

Reinhackle (0365)

Year	Month	Day	Hour	Minute	Second	Speed	Direction	Area	Flow
2024	9	17	8	6	6	25.64	96	7.7809	66.6545
2024	9	17	8	16	6	27.22	95.5	7.7809	70.8368
2024	9	17	8	26	6	27.08	98.3	7.7809	70.0526
2024	9	17	8	36	6	27.3	94.8	7.7809	71.0982
2024	9	17	8	46	6	27.23	95.7	7.7809	70.8368
2024	9	17	8	56	6	26.88	94.5	7.7809	70.0526
2024	9	17	9	6	6	26.43	95.6	7.787	68.8019
2024	9	17	9	16	6	28.53	95.4	7.787	74.2955
2024	9	17	9	26	6	26.57	96.5	7.787	69.0634
2024	9	17	9	36	6	26.6	95	7.787	69.325
2024	9	17	9	46	6	27.99	94.5	7.787	72.9874
2024	9	17	9	56	6	27.41	95	7.787	71.4178
2024	9	17	10	6	6	27.08	96.6	7.787	70.3714
2024	9	17	10	16	6	26.62	95.4	7.787	69.3249
2024	9	17	10	26	6	27.23	95.7	7.7931	70.9525
2024	9	17	10	36	6	26.94	95.8	7.7931	70.167
2024	9	17	10	46	6	26.39	97	7.7931	68.5961
2024	9	17	10	56	6	27.48	96.5	7.7931	71.476
2024	9	17	11	6	6	25.96	96.4	7.7931	67.5488
2024	9	17	11	16	6	27.67	96.4	7.7931	71.9996
2024	9	17	11	26	6	28.14	95.7	7.7931	73.3087
2024	9	17	11	36	6	27.07	96.4	7.7992	70.4862
2024	9	17	11	46	6	26.6	95	7.7931	69.3814
2024	9	17	11	56	6	25.26	93.9	7.7931	65.9777
2024	9	17	12	6	6	26.28	98.3	7.7992	68.1279
2024	9	17	12	16	6	27.58	94.4	7.7992	72.0583
2024	9	17	12	26	6	26.79	96.9	7.7992	69.7
2024	9	17	12	36	6	28.14	95.7	7.7992	73.3684
2024	9	17	12	46	6	27.85	97.6	7.7992	72.3203
2024	9	17	12	56	6	27.24	97.6	7.7931	70.6903
2024	9	17	13	6	6	26.34	95.9	7.7992	68.6518
2024	9	17	13	16	6	27.62	95.4	7.7992	72.0582
2024	9	17	13	26	6	27.18	96.5	7.7992	70.748
2024	9	17	13	36	6	27.45	96.1	7.7992	71.5341
2024	9	17	13	46	6	28.17	98	7.7992	73.1062
2024	9	17	13	56	6	27.24	95.9	7.7992	71.01
2024	9	17	14	6	6	27.63	95.6	7.7992	72.0581
2024	9	17	14	16	6	26.89	96.8	7.7992	69.9619
2024	9	17	14	26	6	26.98	96.6	7.7992	70.2239
2024	9	17	14	36	6	26.61	95.2	7.7992	69.4378
2024	9	17	14	46	6	27.73	95.6	7.7992	72.3201
2024	9	17	14	56	6	26.39	97	7.7992	68.6517
2024	9	17	15	6	6	26.36	93.9	7.7931	68.8575
2024	9	17	15	16	6	26.67	98.2	7.7931	69.1193
2024	9	17	15	26	6	27.11	95.1	7.7931	70.6902
2024	9	17	15	36	6	26.5	95	7.7931	69.1194
2024	9	17	15	46	6	26.67	94.1	7.7931	69.643
2024	9	17	15	56	6	27.6	94.8	7.7931	71.9993

Reinhackle (0365)

Year	Month	Day	Hour	Minute	Second	Speed	Direction	Area	Flow
2024	9	17	16	6	6	26.98	96.6	7.7931	70.1666
2024	9	17	16	16	6	26.95	99.2	7.7931	69.643
2024	9	17	16	26	6	26.99	96.8	7.7931	70.1667
2024	9	17	16	36	6	26.3	95	7.7931	68.5958
2024	9	17	16	46	6	26.32	99	7.7931	68.0722
2024	9	17	16	56	6	27.14	95.9	7.7931	70.6903
2024	9	17	17	6	6	26.74	97.7	7.7931	69.3813
2024	9	17	17	16	6	26.27	94.1	7.7931	68.5959
2024	9	17	17	26	6	26.84	97.7	7.7931	69.6432
2024	9	17	17	36	6	26.96	96.2	7.7931	70.1668
2024	9	17	17	46	6	26.41	95.2	7.7931	68.8577
2024	9	17	17	56	6	26.26	96.3	7.7931	68.3341
2024	9	17	18	6	6	27.2	97	7.7931	70.6905
2024	9	17	18	16	6	25.69	94.9	7.7931	67.0251
2024	9	17	18	26	6	27.33	95.7	7.7931	71.2141
2024	9	17	18	36	6	27.36	96.3	7.7931	71.2142
2024	9	17	18	46	6	27.34	95.9	7.7931	71.2142
2024	9	17	18	56	6	26.16	96.4	7.7931	68.0724
2024	9	17	19	6	6	26.6	95	7.7931	69.3815
2024	9	17	19	16	6	26.85	96	7.7931	69.9052
2024	9	17	19	26	6	27.56	96.2	7.7931	71.7379
2024	9	17	19	36	6	26.96	93.8	7.7931	70.4289
2024	9	17	19	46	6	27.01	98.7	7.7931	69.9052
2024	9	17	19	56	6	27.08	96.6	7.7931	70.4289
2024	9	17	20	6	6	27.6	96.9	7.7931	71.738
2024	9	17	20	16	6	27.09	94.7	7.787	70.633
2024	9	17	20	26	6	26.24	95.9	7.787	68.2786
2024	9	17	20	36	6	27.39	94.6	7.7931	71.4763
2024	9	17	20	46	6	27	94.9	7.787	70.3715
2024	9	17	20	56	6	26.93	95.5	7.787	70.1099
2024	9	17	21	6	6	26.52	95.4	7.787	69.0635
2024	9	17	21	16	6	27.44	95.9	7.7931	71.4764
2024	9	17	21	26	6	26.79	96.9	7.787	69.5868
2024	9	17	21	36	6	27.18	98.2	7.787	70.3716
2024	9	17	21	46	6	26.39	94.8	7.787	68.802
2024	9	17	21	56	6	26.73	95.6	7.787	69.5868
2024	9	17	22	6	6	26.16	93.9	7.787	68.2788
2024	9	17	22	16	6	27.42	97.3	7.7931	71.2147
2024	9	17	22	26	6	26.51	97.2	7.7931	68.8583
2024	9	17	22	36	6	27.48	96.5	7.7931	71.4765
2024	9	17	22	46	6	26.89	94.7	7.7931	70.1674
2024	9	17	22	56	6	27.55	96	7.7931	71.7384
2024	9	17	23	6	6	27.83	95.6	7.787	72.4646
2024	9	17	23	16	6	26.76	96.2	7.787	69.587
2024	9	17	23	26	6	27.73	97.5	7.787	71.9414
2024	9	17	23	36	6	26.98	98.3	7.787	69.8486
2024	9	17	23	46	6	26.16	93.9	7.7931	68.3348
2024	9	17	23	56	6	28.09	94.7	7.787	73.2495

Reinhackle (0365)

Year	Month	Day	Hour	Minute	Second	Speed	Direction	Area	Flow
2024	9	18	0	6	6	26.97	96.4	7.787	70.1102
2024	9	18	0	16	6	27.43	95.6	7.7931	71.4766
2024	9	18	0	26	6	26.48	96.7	7.787	68.8022
2024	9	18	0	36	6	27.06	96.2	7.787	70.3718
2024	9	18	0	46	6	27.21	95.1	7.787	70.895
2024	9	18	0	56	6	26.06	96.4	7.787	67.7558
2024	9	18	1	6	6	26.54	93.2	7.787	69.3254
2024	9	18	1	16	6	27.38	96.5	7.787	71.1566
2024	9	18	1	26	6	27.3	94.8	7.787	71.1566
2024	9	18	1	36	6	26.55	97.8	7.787	68.8022
2024	9	18	1	46	6	26.51	97.2	7.787	68.8022
2024	9	18	1	56	6	26.3	97	7.787	68.279
2024	9	18	2	6	6	26.65	96	7.787	69.3254
2024	9	18	2	16	6	28.07	96.3	7.787	72.9879
2024	9	18	2	26	6	26.89	94.7	7.787	70.1102
2024	9	18	2	36	6	26.39	94.8	7.787	68.8022
2024	9	18	2	46	6	26.97	94	7.787	70.3718
2024	9	18	2	56	6	28.38	98.1	7.787	73.511
2024	9	18	3	6	6	26.51	95.2	7.787	69.0638
2024	9	18	3	16	6	25.98	94.6	7.787	67.7557
2024	9	18	3	26	6	27.3	94.8	7.787	71.1566
2024	9	18	3	36	6	26.39	97	7.787	68.5405
2024	9	18	3	46	6	26.01	95.3	7.787	67.7557
2024	9	18	3	56	6	27.81	95.2	7.787	72.4646
2024	9	18	4	6	6	26.79	96.9	7.787	69.5869
2024	9	18	4	16	6	27.59	98.3	7.787	71.4182
2024	9	18	4	26	6	26.24	99.2	7.787	67.7557
2024	9	18	4	36	6	26.8	94.9	7.787	69.8485
2024	9	18	4	46	6	27.37	94.2	7.787	71.4181
2024	9	18	4	56	6	27.35	96.1	7.787	71.1565
2024	9	18	5	6	6	27.85	96	7.787	72.4646
2024	9	18	5	16	6	25.98	94.6	7.787	67.7557
2024	9	18	5	26	6	27.8	95	7.787	72.4646
2024	9	18	5	36	6	25.66	94	7.787	66.9709
2024	9	18	5	46	6	27.66	96.2	7.787	71.9413
2024	9	18	5	56	6	26.95	96	7.787	70.1101
2024	9	18	6	6	6	27.07	98.1	7.787	70.1101
2024	9	18	6	16	6	26.07	96.6	7.787	67.7557
2024	9	18	6	26	6	26.48	96.7	7.787	68.8021
2024	9	18	6	36	6	26.8	94.9	7.787	69.8485
2024	9	18	6	46	6	27.31	97.2	7.787	70.8949
2024	9	18	6	56	6	26.44	95.9	7.787	68.8021
2024	9	18	7	6	6	26.46	93.9	7.787	69.0637
2024	9	18	7	16	6	27.1	94.9	7.787	70.6333
2024	9	18	7	26	6	26.58	96.7	7.787	69.0637
2024	9	18	7	36	6	27.82	95.4	7.787	72.4646
2024	9	18	7	46	6	27.49	94.6	7.787	71.6797
2024	9	18	7	56	6	27.01	95.1	7.787	70.3717

Reinhackle (0365)

Year	Month	Day	Hour	Minute	Second	Speed	Direction	Area	Flow
2024	9	18	8	6	6	26.42	95.4	7.787	68.8021
2024	9	18	8	16	6	26.58	94.3	7.787	69.3253
2024	9	18	8	26	6	26.36	93.9	7.787	68.802
2024	9	18	8	36	6	27.12	95.3	7.787	70.6332
2024	9	18	8	46	6	25.6	95.2	7.787	66.7091
2024	9	18	8	56	6	26.9	97	7.787	69.8483
2024	9	18	9	6	6	26.12	95.5	7.787	68.017
2024	9	18	9	16	6	27.99	94.5	7.787	72.9875
2024	9	18	9	26	6	27.67	96.4	7.787	71.941
2024	9	18	9	36	6	26.61	97.1	7.787	69.0634
2024	9	18	9	46	6	27.57	96.5	7.787	71.6794
2024	9	18	9	56	6	26.54	95.8	7.787	69.0634
2024	9	18	10	6	6	26.99	94.7	7.787	70.3713
2024	9	18	10	16	6	26.15	93.5	7.7931	68.3343
2024	9	18	10	26	6	27.77	96.4	7.787	72.2025
2024	9	18	10	36	6	27.96	93.9	7.787	72.9873
2024	9	18	10	46	6	27.53	95.6	7.7931	71.7378
2024	9	18	10	56	6	26.94	93.2	7.787	70.3712
2024	9	18	11	6	6	26.96	97.9	7.7931	69.9051
2024	9	18	11	16	6	26.96	96.2	7.787	70.1096
2024	9	18	11	26	6	28.58	96.4	7.7931	74.356
2024	9	18	11	36	6	26.37	96.5	7.7931	68.596
2024	9	18	11	46	6	26.29	94.8	7.7931	68.5959
2024	9	18	11	56	6	28	94.9	7.7931	73.0468
2024	9	18	12	6	6	27.16	96.1	7.7931	70.6905
2024	9	18	12	16	6	25.93	95.8	7.7931	67.5487
2024	9	18	12	26	6	26.66	98	7.7931	69.1196
2024	9	18	12	36	6	26.73	95.6	7.7931	69.6432
2024	9	18	12	46	6	26.35	96.1	7.7931	68.5958
2024	9	18	12	56	6	26.76	96.2	7.7931	69.6431
2024	9	18	13	6	6	27.07	96.4	7.7931	70.4284
2024	9	18	13	16	6	26.86	97.9	7.7931	69.6429
2024	9	18	13	26	6	26.2	97	7.7931	68.072
2024	9	18	13	36	6	26.82	97.3	7.7931	69.6429
2024	9	18	13	46	6	27.02	95.3	7.7931	70.4283
2024	9	18	13	56	6	26.87	96.4	7.7931	69.9047
2024	9	18	14	6	6	26.44	95.9	7.7931	68.8575
2024	9	18	14	16	6	26.93	95.5	7.7931	70.1665
2024	9	18	14	26	6	27.12	95.5	7.7931	70.6901
2024	9	18	14	36	6	26.94	95.8	7.7931	70.1665
2024	9	18	14	46	6	26.2	95	7.7931	68.3338
2024	9	18	14	56	6	26	97.1	7.7931	67.5484
2024	9	18	15	6	6	26.36	96.3	7.7931	68.5957
2024	9	18	15	16	6	27.16	93.8	7.7931	70.952
2024	9	18	15	26	6	25.6	97.2	7.7931	66.5012
2024	9	18	15	36	6	26.73	95.6	7.787	69.5861
2024	9	18	15	46	6	27.05	95.9	7.7931	70.4285
2024	9	18	15	56	6	26.69	96.9	7.7931	69.3812

Reinhackle (0365)

Year	Month	Day	Hour	Minute	Second	Speed	Direction	Area	Flow
2024	9	18	16	6	6	27.83	95.6	7.7931	72.523
2024	9	18	16	16	6	26.98	96.6	7.787	70.1093
2024	9	18	16	26	6	26.25	96.1	7.7931	68.3339
2024	9	18	16	36	6	25.86	96.4	7.7931	67.2867
2024	9	18	16	46	6	25.34	96.1	7.7931	65.9776
2024	9	18	16	56	6	26.66	98	7.787	69.063
2024	9	18	17	6	6	27.25	96.1	7.787	70.8942
2024	9	18	17	16	6	27.34	95.9	7.7931	71.214
2024	9	18	17	26	6	27.05	97.9	7.7931	70.1668
2024	9	18	17	36	6	26.23	95.7	7.787	68.2783
2024	9	18	17	46	6	25.98	94.4	7.787	67.7551
2024	9	18	17	56	6	26.6	95	7.787	69.3247
2024	9	18	18	6	6	27.04	95.7	7.787	70.3711
2024	9	18	18	16	6	26.76	96.2	7.787	69.5863
2024	9	18	18	26	6	27.53	95.6	7.787	71.6792
2024	9	18	18	36	6	26.1	97	7.787	67.7552
2024	9	18	18	46	6	28.53	95.4	7.7931	74.356
2024	9	18	18	56	6	26.68	94.5	7.7931	69.6433
2024	9	18	19	6	6	26.74	95.8	7.787	69.5865
2024	9	18	19	16	6	26.97	94.3	7.787	70.3713
2024	9	18	19	26	6	27.09	96.8	7.787	70.3713
2024	9	18	19	36	6	26.62	95.4	7.787	69.3249
2024	9	18	19	46	6	27.56	96.2	7.787	71.6794
2024	9	18	19	56	6	27.28	96.5	7.787	70.8946
2024	9	18	20	6	6	26.94	95.8	7.787	70.1098
2024	9	18	20	16	6	27.03	95.5	7.787	70.3714
2024	9	18	20	26	6	26.43	95.6	7.7931	68.8581
2024	9	18	20	36	6	27.33	95.7	7.7931	71.2144
2024	9	18	20	46	6	26.88	94.5	7.7931	70.1672
2024	9	18	20	56	6	26.13	92.9	7.7931	68.3345
2024	9	18	21	6	6	26.66	93.9	7.7931	69.6436
2024	9	18	21	16	6	25.85	98	7.7992	67.0802
2024	9	18	21	26	6	26.32	95.5	7.7931	68.5964
2024	9	18	21	36	6	26.67	94.1	7.7931	69.6436
2024	9	18	21	46	6	26.01	95.3	7.7931	67.8109
2024	9	18	21	56	6	26.39	94.8	7.7931	68.8582
2024	9	18	22	6	6	27.87	94.1	7.7931	72.7855
2024	9	18	22	16	6	26.56	96.3	7.7931	69.1201
2024	9	18	22	26	6	27.28	96.5	7.7931	70.9528
2024	9	18	22	36	6	27.38	96.5	7.7931	71.2147
2024	9	18	22	46	6	26.71	95.2	7.7931	69.6438
2024	9	18	22	56	6	26.38	94.3	7.7931	68.8583
2024	9	18	23	6	6	25.56	94	7.7931	66.7638
2024	9	18	23	16	6	26.97	98.1	7.7931	69.9056
2024	9	18	23	26	6	26.15	96.1	7.7931	68.0729
2024	9	18	23	36	6	27.39	94.6	7.7931	71.4765
2024	9	18	23	46	6	26.85	96	7.7931	69.9056
2024	9	18	23	56	6	25.1	95	7.7992	65.5082

Reinhackle (0365)

Year	Month	Day	Hour	Minute	Second	Speed	Direction	Area	Flow
2024	9	19	0	6	6	25.94	96	7.7992	67.6044
2024	9	19	0	16	6	28.03	97.4	7.7992	72.8451
2024	9	19	0	26	6	27.76	97.9	7.7992	72.059
2024	9	19	0	36	6	27.45	93.3	7.8053	71.8556
2024	9	19	0	46	6	27.55	96	7.8053	71.8556
2024	9	19	0	56	6	27.46	96.3	7.8053	71.5933
2024	9	19	1	6	6	26.95	96	7.8053	70.2821
2024	9	19	1	16	6	26.14	95.9	7.8114	68.2397
2024	9	19	1	26	6	25.98	94.4	7.8114	67.9773
2024	9	19	1	36	6	26.08	94.4	7.8114	68.2397
2024	9	19	1	46	6	26.39	94.8	7.8114	69.0271
2024	9	19	1	56	6	26.97	96.4	7.8175	70.3967
2024	9	19	2	6	6	27.83	95.6	7.8175	72.7608
2024	9	19	2	16	6	26.9	97	7.8175	70.134
2024	9	19	2	26	6	27.36	96.3	7.8236	71.5056
2024	9	19	2	36	6	26.93	95.5	7.8175	70.3967
2024	9	19	2	46	6	27.06	96.2	7.8236	70.7169
2024	9	19	2	56	6	25.99	94.9	7.8175	68.0326
2024	9	19	3	6	6	27.77	94.1	7.8236	72.82
2024	9	19	3	16	6	27.03	95.5	7.8236	70.7169
2024	9	19	3	26	6	27.33	95.7	7.8236	71.5055
2024	9	19	3	36	6	26.84	93	7.8236	70.454
2024	9	19	3	46	6	26.98	94.5	7.8236	70.7168
2024	9	19	3	56	6	26.26	93.9	7.8236	68.8766
2024	9	19	4	6	6	26.98	96.6	7.8236	70.4539
2024	9	19	4	16	6	27.23	95.7	7.8236	71.2426
2024	9	19	4	26	6	26.64	95.8	7.8236	69.6652
2024	9	19	4	36	6	25.71	95.4	7.8297	67.354
2024	9	19	4	46	6	26.45	93.5	7.8297	69.4588
2024	9	19	4	56	6	25.16	96.4	7.8297	65.7754
2024	9	19	5	6	6	26.49	96.9	7.8297	69.1957
2024	9	19	5	16	6	26.46	96.3	7.8297	69.1957
2024	9	19	5	26	6	27.18	94.4	7.8297	71.3005
2024	9	19	5	36	6	25.67	94.2	7.8297	67.3539
2024	9	19	5	46	6	27.64	95.8	7.8297	72.3528
2024	9	19	5	56	6	26.15	93.5	7.8297	68.6694
2024	9	19	6	6	6	24.72	97.7	7.8297	64.4598
2024	9	19	6	16	6	27.04	95.7	7.8297	70.7742
2024	9	19	6	26	6	26.58	94.3	7.8297	69.7218
2024	9	19	6	36	6	26.89	94.7	7.8297	70.5111
2024	9	19	6	46	6	27.28	96.5	7.8297	71.3004
2024	9	19	6	56	6	26.15	96.1	7.8358	68.4619
2024	9	19	7	6	6	25.6	97.2	7.8358	66.882
2024	9	19	7	16	6	27.03	95.5	7.8358	70.8317
2024	9	19	7	26	6	26.04	96	7.8358	68.1985
2024	9	19	7	36	6	27.07	96.4	7.8358	70.8317
2024	9	19	7	46	6	27.19	94.6	7.8358	71.3583
2024	9	19	7	56	6	26.18	96.8	7.8358	68.4618

Reinhackle (0365)

Year	Month	Day	Hour	Minute	Second	Speed	Direction	Area	Flow
2024	9	19	8	6	6	25.94	96	7.8358	67.9352
2024	9	19	8	16	6	28.47	96.3	7.8358	74.518
2024	9	19	8	26	6	26.37	94.1	7.8358	69.2517
2024	9	19	8	36	6	26.79	96.9	7.8358	70.0416
2024	9	19	8	46	6	27.56	96.2	7.8419	72.2068
2024	9	19	8	56	6	27.67	96.4	7.8419	72.4703
2024	9	19	9	6	6	27.34	95.9	7.8419	71.6797
2024	9	19	9	16	6	27.49	94.6	7.8419	72.2067
2024	9	19	9	26	6	27.89	94.5	7.8419	73.2608
2024	9	19	9	36	6	27.64	97.5	7.8419	72.2066
2024	9	19	9	46	6	26.96	96.2	7.8358	70.5681
2024	9	19	9	56	6	27.16	96.1	7.8419	71.1524
2024	9	19	10	6	6	27.16	96.1	7.8419	71.1524
2024	9	19	10	16	6	27.51	95.2	7.8419	72.2065
2024	9	19	10	26	6	27.09	96.8	7.8419	70.8888
2024	9	19	10	36	6	26.55	97.8	7.8419	69.3077
2024	9	19	10	46	6	23.95	93.8	7.8419	62.9829
2024	9	19	10	56	6	27.76	93.7	7.8419	72.9969
2024	9	19	11	6	6	25.91	95.3	7.8419	67.9899
2024	9	19	11	16	6	28.03	95.5	7.8419	73.5239
2024	9	19	11	26	6	27.22	95.5	7.8419	71.4157
2024	9	19	11	36	6	26.4	95	7.8419	69.3074
2024	9	19	11	46	6	27.39	96.7	7.8419	71.6791
2024	9	19	11	56	6	27.3	96.9	7.8419	71.4156
2024	9	19	12	6	6	27.25	93.4	7.8419	71.6791
2024	9	19	12	16	6	27.08	94.4	7.8419	71.152
2024	9	19	12	26	6	27.38	94.4	7.8419	71.9426
2024	9	19	12	36	6	25.85	96.2	7.8419	67.7262
2024	9	19	12	46	6	26.66	93.9	7.8419	70.0979
2024	9	19	12	56	6	27.65	93.3	7.8419	72.7332
2024	9	19	13	6	6	27.46	93.8	7.8358	72.1475
2024	9	19	13	16	6	28.23	95.5	7.8419	74.0507
2024	9	19	13	26	6	26.94	97.7	7.8236	70.19
2024	9	19	13	36	6	27.07	96.4	7.8358	70.8308
2024	9	19	13	46	6	26.28	94.6	7.8358	68.9876
2024	9	19	13	56	6	26.44	95.9	7.8297	69.1947
2024	9	19	14	6	6	25.84	96	7.8297	67.6161
2024	9	19	14	16	6	27.67	96.4	7.8297	72.3518
2024	9	19	14	26	6	27.7	95	7.8236	72.556
2024	9	19	14	36	6	26	95.1	7.8236	68.0871
2024	9	19	14	46	6	27.23	95.7	7.8236	71.2417
2024	9	19	14	56	6	29.17	96.1	7.8236	76.2365
2024	9	19	15	6	6	27.81	95.2	7.8236	72.819
2024	9	19	15	16	6	26.79	94.7	7.8419	70.3615
2024	9	19	15	26	6	25.96	93.8	7.8358	68.1979
2024	9	19	15	36	6	26.91	95.1	7.8297	70.5104
2024	9	19	15	46	6	26.57	96.5	7.8358	69.5145
2024	9	19	15	56	6	27.67	94.1	7.8358	72.6742

Reinhackle (0365)

Year	Month	Day	Hour	Minute	Second	Speed	Direction	Area	Flow
2024	9	19	16	6	6	26.96	96.2	7.8358	70.5678
2024	9	19	16	16	6	26.45	93.7	7.8358	69.5145
2024	9	19	16	26	6	26.37	96.5	7.8358	68.9879
2024	9	19	16	36	6	25.74	96	7.8297	67.3533
2024	9	19	16	46	6	27.62	95.4	7.8297	72.3521
2024	9	19	16	56	6	27.33	95.7	7.8297	71.5628
2024	9	19	17	6	6	26.87	94.1	7.8297	70.5105
2024	9	19	17	16	6	26.88	96.6	7.8297	70.2474
2024	9	19	17	26	6	25.69	96.9	7.8297	67.0902
2024	9	19	17	36	6	26.8	94.9	7.8236	70.1903
2024	9	19	17	46	6	26.98	96.6	7.8358	70.5679
2024	9	19	17	56	6	26.74	97.7	7.8358	69.7779
2024	9	19	18	6	6	26.06	94	7.8297	68.4058
2024	9	19	18	16	6	27.73	97.5	7.8358	72.4111
2024	9	19	18	26	6	26.74	95.8	7.8297	69.9844
2024	9	19	18	36	6	28.27	94.1	7.8358	74.2543
2024	9	19	18	46	6	27.42	97.3	7.8358	71.6212
2024	9	19	18	56	6	28.07	94.1	7.8419	73.7876
2024	9	19	19	6	6	26.74	95.8	7.8419	70.0982
2024	9	19	19	16	6	28.09	96.7	7.8419	73.5241
2024	9	19	19	26	6	27.69	96.6	7.8419	72.47
2024	9	19	19	36	6	27.4	94.8	7.8419	71.943
2024	9	19	19	46	6	26.32	97.4	7.8419	68.7807
2024	9	19	19	56	6	27.19	96.8	7.8419	71.1524
2024	9	19	20	6	6	26.85	96	7.8419	70.3619
2024	9	19	20	16	6	26.57	94.1	7.8419	69.8348
2024	9	19	20	26	6	25.61	95.4	7.8419	67.1996
2024	9	19	20	36	6	27.6	96.9	7.8419	72.2066
2024	9	19	20	46	6	26.2	95	7.8419	68.7808
2024	9	19	20	56	6	27.06	96.2	7.8419	70.889
2024	9	19	21	6	6	27	94.9	7.848	70.9466
2024	9	19	21	16	6	24.96	96.4	7.8419	65.355
2024	9	19	21	26	6	28.18	94.3	7.848	74.1115
2024	9	19	21	36	6	26.14	93.1	7.848	68.8367
2024	9	19	21	46	6	27.98	96.6	7.848	73.3204
2024	9	19	21	56	6	27.61	95.2	7.848	72.5292
2024	9	19	22	6	6	28.33	95.5	7.848	74.3754
2024	9	19	22	16	6	27.47	94.2	7.848	72.2655
2024	9	19	22	26	6	26.93	92.8	7.848	70.9468
2024	9	19	22	36	6	25.84	96	7.848	67.7819
2024	9	19	22	46	6	27.98	96.6	7.848	73.3205
2024	9	19	22	56	6	27.08	96.6	7.848	70.9468
2024	9	19	23	6	6	26.82	95.3	7.848	70.4193
2024	9	19	23	16	6	26.97	94	7.848	70.9468
2024	9	19	23	26	6	26.59	94.7	7.848	69.8919
2024	9	19	23	36	6	26.64	95.8	7.848	69.8919
2024	9	19	23	46	6	26.86	93.8	7.8419	70.6258
2024	9	19	23	56	6	27.1	94.9	7.8419	71.1528

Reinhackle (0365)

Year	Month	Day	Hour	Minute	Second	Speed	Direction	Area	Flow
2024	9	20	0	6	6	26.11	97.3	7.848	68.3094
2024	9	20	0	16	6	28.39	94.6	7.848	74.6393
2024	9	20	0	26	6	28.14	95.7	7.848	73.848
2024	9	20	0	36	6	27.22	95.5	7.848	71.4744
2024	9	20	0	46	6	26.51	95.2	7.8419	69.5717
2024	9	20	0	56	6	27.36	93.8	7.848	72.0018
2024	9	20	1	6	6	27.33	95.7	7.848	71.7381
2024	9	20	1	16	6	27.42	95.4	7.848	72.0018
2024	9	20	1	26	6	26.5	95	7.848	69.6281
2024	9	20	1	36	6	26.05	93.5	7.848	68.5732
2024	9	20	1	46	6	28.49	94.4	7.848	74.903
2024	9	20	1	56	6	26.3	95	7.848	69.1006
2024	9	20	2	6	6	27.34	95.9	7.848	71.7381
2024	9	20	2	16	6	26.97	96.4	7.848	70.6831
2024	9	20	2	26	6	27.05	95.9	7.848	70.9468
2024	9	20	2	36	6	27.43	95.6	7.848	72.0018
2024	9	20	2	46	6	27.34	95.9	7.848	71.738
2024	9	20	2	56	6	26.99	94.7	7.848	70.9468
2024	9	20	3	6	6	27.09	94.7	7.848	71.2105
2024	9	20	3	16	6	26.16	96.4	7.848	68.5731
2024	9	20	3	26	6	26.47	94.1	7.848	69.6281
2024	9	20	3	36	6	28	94.9	7.848	73.5842
2024	9	20	3	46	6	27.17	96.3	7.8541	71.2683
2024	9	20	3	56	6	27.59	94.6	7.8541	72.588
2024	9	20	4	6	6	26.88	96.6	7.8541	70.4764
2024	9	20	4	16	6	27.01	95.1	7.8541	71.0043
2024	9	20	4	26	6	26.49	94.8	7.8541	69.6845
2024	9	20	4	36	6	27.81	95.2	7.8541	73.1159
2024	9	20	4	46	6	26.19	94.8	7.8541	68.8926
2024	9	20	4	56	6	27.24	93.2	7.8541	71.7962
2024	9	20	5	6	6	26.5	95	7.8541	69.6845
2024	9	20	5	16	6	28.25	95.9	7.8541	74.1717
2024	9	20	5	26	6	27.36	96.3	7.8541	71.7961
2024	9	20	5	36	6	27.17	94	7.8541	71.5322
2024	9	20	5	46	6	27.84	95.8	7.8541	73.1159
2024	9	20	5	56	6	27.38	94.4	7.8541	72.06
2024	9	20	6	6	6	27.85	93.5	7.8541	73.3798
2024	9	20	6	16	6	27.19	94.6	7.8541	71.5321
2024	9	20	6	26	6	26.15	93.5	7.8541	68.8926
2024	9	20	6	36	6	26.46	93.9	7.8541	69.6844
2024	9	20	6	46	6	27.93	92.7	7.8541	73.6438
2024	9	20	6	56	6	26.05	93.5	7.8541	68.6286
2024	9	20	7	6	6	26.73	95.6	7.8541	70.2123
2024	9	20	7	16	6	26.84	97.7	7.8541	70.2123
2024	9	20	7	26	6	27.61	95.2	7.8541	72.5879
2024	9	20	7	36	6	26.79	94.7	7.8541	70.4763
2024	9	20	7	46	6	27.51	95.2	7.8541	72.324
2024	9	20	7	56	6	28.16	93.9	7.8541	74.1716

Reinhackle (0365)

Year	Month	Day	Hour	Minute	Second	Speed	Direction	Area	Flow
2024	9	20	8	6	6	26.13	95.7	7.8541	68.6285
2024	9	20	8	16	6	28.2	94.9	7.8541	74.1716
2024	9	20	8	26	6	27.4	94.8	7.8541	72.0599
2024	9	20	8	36	6	28.13	97.4	7.8602	73.7033
2024	9	20	8	46	6	27.26	93.8	7.8541	71.7959
2024	9	20	8	56	6	27.47	94.2	7.8541	72.3238
2024	9	20	9	6	6	27.66	96.2	7.8602	72.6465
2024	9	20	9	16	6	27.11	95.1	7.8541	71.2679
2024	9	20	9	26	6	25.39	94.7	7.8541	66.7807
2024	9	20	9	36	6	27.08	96.6	7.8541	71.004
2024	9	20	9	46	6	29.09	94.5	7.8541	76.547
2024	9	20	9	56	6	28.42	97.1	7.8602	74.4956
2024	9	20	10	6	6	26.73	95.6	7.8602	70.2689
2024	9	20	10	16	6	27.81	95.2	7.8602	73.1747
2024	9	20	10	26	6	27.1	94.9	7.8602	71.3255
2024	9	20	10	36	6	26.7	94.9	7.8602	70.2688
2024	9	20	10	46	6	27.72	95.4	7.8602	72.9105
2024	9	20	10	56	6	25.03	95.7	7.8541	65.7246
2024	9	20	11	6	6	27.46	93.8	7.8541	72.3235
2024	9	20	11	16	6	27.58	94.4	7.8541	72.5874
2024	9	20	11	26	6	26.55	96.1	7.8541	69.6839
2024	9	20	11	36	6	26.96	96.2	7.8541	70.7397
2024	9	20	11	46	6	27.33	92.7	7.8541	72.0594
2024	9	20	11	56	6	26.55	97.8	7.8541	69.4199
2024	9	20	12	6	6	27.81	95.2	7.8541	73.1152
2024	9	20	12	16	6	27.3	94.8	7.8541	71.7954
2024	9	20	12	26	6	27.35	93.4	7.8541	72.0593
2024	9	20	12	36	6	26.05	97.9	7.848	68.0448
2024	9	20	12	46	6	26.89	94.7	7.848	70.6822
2024	9	20	12	56	6	26.78	94.5	7.848	70.4184
2024	9	20	13	6	6	26.9	94.9	7.848	70.6822
2024	9	20	13	16	6	26.94	95.8	7.8419	70.6249
2024	9	20	13	26	6	25.08	96.9	7.848	65.6712
2024	9	20	13	36	6	26.91	95.1	7.848	70.6823
2024	9	20	13	46	6	28.45	95.9	7.8419	74.5778
2024	9	20	13	56	6	27.37	94	7.8419	71.9425
2024	9	20	14	6	6	28.23	95.5	7.8419	74.0507
2024	9	20	14	16	6	27.72	95.4	7.8419	72.7331
2024	9	20	14	26	6	27.34	95.9	7.8419	71.679
2024	9	20	14	36	6	26.36	93.9	7.8419	69.3073
2024	9	20	14	46	6	26.88	94.5	7.8358	70.5676
2024	9	20	14	56	6	27.95	96	7.8358	73.2007
2024	9	20	15	6	6	27.31	95.3	7.8297	71.5627
2024	9	20	15	16	6	27.31	95.3	7.8358	71.6208
2024	9	20	15	26	6	27.69	94.6	7.8297	72.6151
2024	9	20	15	36	6	27.71	95.2	7.8297	72.615
2024	9	20	15	46	6	28.9	94.8	7.8297	75.7722
2024	9	20	15	56	6	27.89	94.5	7.8236	73.0818

Reinhackle (0365)

Year	Month	Day	Hour	Minute	Second	Speed	Direction	Area	Flow
2024	9	20	16	6	6	26.44	95.9	7.8236	69.1386
2024	9	20	16	16	6	27.9	96.8	7.8236	72.819
2024	9	20	16	26	6	27.57	94	7.8297	72.352
2024	9	20	16	36	6	27.31	95	7.8236	71.5045
2024	9	20	16	46	6	26.84	95.8	7.8297	70.2472
2024	9	20	16	56	6	28.18	94.3	7.8297	73.9306
2024	9	20	17	6	6	27.88	94.3	7.8297	73.1413
2024	9	20	17	16	6	27.04	95.7	7.8297	70.7735
2024	9	20	17	26	6	27.42	95.4	7.8297	71.8259
2024	9	20	17	36	6	27.23	95.7	7.8236	71.2418
2024	9	20	17	46	6	26.28	94.4	7.8297	68.9319
2024	9	20	17	56	6	27.4	94.8	7.8358	71.8844
2024	9	20	18	6	6	28.03	97.4	7.8358	73.2009
2024	9	20	18	16	6	26.28	94.4	7.8358	68.9879
2024	9	20	18	26	6	26.63	95.6	7.8358	69.7779
2024	9	20	18	36	6	28.77	94	7.8358	75.5708
2024	9	20	18	46	6	26.69	94.7	7.8358	70.0412
2024	9	20	18	56	6	26.19	94.8	7.8358	68.7247
2024	9	20	19	6	6	26.79	94.7	7.8358	70.3046
2024	9	20	19	16	6	27.79	94.5	7.8419	72.997
2024	9	20	19	26	6	25.28	94.5	7.8358	66.3549
2024	9	20	19	36	6	26.88	94.5	7.8419	70.6253
2024	9	20	19	46	6	26.65	93.7	7.8419	70.0983
2024	9	20	19	56	6	27.28	96.5	7.8419	71.4159
2024	9	20	20	6	6	25.37	98.4	7.8419	66.1454
2024	9	20	20	16	6	27.97	96.4	7.8419	73.2607
2024	9	20	20	26	6	25.66	94	7.8419	67.4631
2024	9	20	20	36	6	27.27	98	7.8419	71.1525
2024	9	20	20	46	6	27.06	96.2	7.8419	70.889
2024	9	20	20	56	6	27.68	98.1	7.8419	72.2066
2024	9	20	21	6	6	26.44	95.9	7.8419	69.3079
2024	9	20	21	16	6	26.94	95.8	7.8419	70.6255
2024	9	20	21	26	6	27.23	97.4	7.8419	71.1526
2024	9	20	21	36	6	27.84	95.8	7.8419	72.9973
2024	9	20	21	46	6	28.61	95	7.8419	75.1055
2024	9	20	21	56	6	28.13	97.4	7.848	73.5841
2024	9	20	22	6	6	27.77	96.4	7.848	72.7929
2024	9	20	22	16	6	27.31	95.3	7.848	71.7379
2024	9	20	22	26	6	28.03	97.4	7.848	73.3204
2024	9	20	22	36	6	27.25	96.1	7.848	71.4742
2024	9	20	22	46	6	26.43	95.6	7.848	69.3643
2024	9	20	22	56	6	28.36	96.1	7.848	74.3754
2024	9	20	23	6	6	28.28	96.5	7.848	74.1117
2024	9	20	23	16	6	27.03	95.5	7.8419	70.8892
2024	9	20	23	26	6	27.5	95	7.848	72.2655
2024	9	20	23	36	6	26.9	97	7.848	70.4193
2024	9	20	23	46	6	27.01	95.1	7.848	70.9468
2024	9	20	23	56	6	27.57	96.5	7.848	72.2655

Reinhackle (0365)

Year	Month	Day	Hour	Minute	Second	Speed	Direction	Area	Flow
2024	9	21	0	6	6	26.52	95.4	7.848	69.6281
2024	9	21	0	16	6	26.82	95.3	7.848	70.4194
2024	9	21	0	26	6	27.45	96.1	7.848	72.0018
2024	9	21	0	36	6	26.15	96.1	7.848	68.5732
2024	9	21	0	46	6	25.58	96.7	7.848	66.9907
2024	9	21	0	56	6	27.31	95.3	7.848	71.7381
2024	9	21	1	6	6	26.93	95.5	7.848	70.6832
2024	9	21	1	16	6	26.85	96	7.848	70.4194
2024	9	21	1	26	6	26.56	96.3	7.848	69.6282
2024	9	21	1	36	6	26.85	96	7.848	70.4194
2024	9	21	1	46	6	26.49	96.9	7.848	69.3645
2024	9	21	1	56	6	26.53	92.6	7.848	69.8919
2024	9	21	2	6	6	27.03	95.5	7.848	70.9469
2024	9	21	2	16	6	28.03	97.4	7.848	73.3206
2024	9	21	2	26	6	27.04	95.7	7.848	70.9469
2024	9	21	2	36	6	26.94	95.8	7.848	70.6832
2024	9	21	2	46	6	26.52	95.4	7.848	69.6282
2024	9	21	2	56	6	26.53	95.6	7.848	69.6282
2024	9	21	3	6	6	28.37	96.3	7.848	74.3756
2024	9	21	3	16	6	27.52	95.4	7.848	72.2656
2024	9	21	3	26	6	27.46	93.8	7.848	72.2656
2024	9	21	3	36	6	27.96	93.9	7.848	73.5843
2024	9	21	3	46	6	26.95	93.4	7.848	70.9469
2024	9	21	3	56	6	27.29	94.6	7.848	71.7381
2024	9	21	4	6	6	26.49	94.8	7.848	69.6281
2024	9	21	4	16	6	28.27	96.3	7.848	74.1118
2024	9	21	4	26	6	28.33	95.5	7.848	74.3755
2024	9	21	4	36	6	26.69	96.9	7.8541	69.9485
2024	9	21	4	46	6	27.31	95.3	7.848	71.7381
2024	9	21	4	56	6	26.87	94.1	7.848	70.6831
2024	9	21	5	6	6	27.13	95.7	7.8541	71.2683
2024	9	21	5	16	6	27.17	94	7.8541	71.5322
2024	9	21	5	26	6	26.69	96.9	7.8541	69.9485
2024	9	21	5	36	6	27.29	94.6	7.8541	71.7962
2024	9	21	5	46	6	27.28	96.5	7.848	71.4743
2024	9	21	5	56	6	26.8	94.9	7.8541	70.4764
2024	9	21	6	6	6	27.52	95.4	7.8541	72.3241
2024	9	21	6	16	6	27.73	95.6	7.8541	72.852
2024	9	21	6	26	6	27.89	94.7	7.8541	73.3799
2024	9	21	6	36	6	27.57	96.5	7.8541	72.324
2024	9	21	6	46	6	27.06	96.2	7.8541	71.0043
2024	9	21	6	56	6	28	94.9	7.8541	73.6438
2024	9	21	7	6	6	27.42	98.8	7.8541	71.5321
2024	9	21	7	16	6	27.15	93.4	7.8541	71.5321
2024	9	21	7	26	6	27.77	96.4	7.8541	72.8519
2024	9	21	7	36	6	28.23	95.5	7.8541	74.1717
2024	9	21	7	46	6	27.61	95.2	7.8541	72.5879
2024	9	21	7	56	6	26.34	95.9	7.8541	69.1565

Reinhackle (0365)

Year	Month	Day	Hour	Minute	Second	Speed	Direction	Area	Flow
2024	9	21	8	6	6	29.22	95.3	7.8541	76.8112
2024	9	21	8	16	6	27.76	93.7	7.8541	73.1158
2024	9	21	8	26	6	27.7	96.8	7.8541	72.5879
2024	9	21	8	36	6	27.67	93.9	7.8541	72.8518
2024	9	21	8	46	6	27.55	96	7.8541	72.3238
2024	9	21	8	56	6	27.07	94.2	7.8541	71.268
2024	9	21	9	6	6	27.61	95.2	7.8541	72.5877
2024	9	21	9	16	6	27.54	95.8	7.8541	72.3237
2024	9	21	9	26	6	27.27	94.2	7.8541	71.7958
2024	9	21	9	36	6	27.69	94.6	7.8541	72.8516
2024	9	21	9	46	6	26.66	96.2	7.8541	69.948
2024	9	21	9	56	6	26.65	93.7	7.8541	70.212
2024	9	21	10	6	6	26.46	96.3	7.8541	69.4201
2024	9	21	10	16	6	27.93	95.5	7.8541	73.3793
2024	9	21	10	26	6	27.22	95.3	7.8541	71.5316
2024	9	21	10	36	6	28.09	94.7	7.8541	73.9072
2024	9	21	10	46	6	26.94	95.8	7.8541	70.7397
2024	9	21	10	56	6	28.4	94.8	7.8541	74.699
2024	9	21	11	6	6	26.75	96	7.848	70.1548
2024	9	21	11	16	6	28.69	96.6	7.848	75.1658
2024	9	21	11	26	6	27.56	93.7	7.848	72.5284
2024	9	21	11	36	6	27.67	94.1	7.848	72.7921
2024	9	21	11	46	6	27.67	96.4	7.848	72.5284
2024	9	21	11	56	6	27.28	96.5	7.8419	71.4154
2024	9	21	12	6	6	26.88	94.5	7.8419	70.6248
2024	9	21	12	16	6	28.46	93.6	7.848	74.9019
2024	9	21	12	26	6	25.13	92.7	7.8419	66.1448
2024	9	21	12	36	6	28.24	97.5	7.8419	73.787
2024	9	21	12	46	6	27.51	95.2	7.8358	72.1472
2024	9	21	12	56	6	27.04	95.7	7.8358	70.8307
2024	9	21	13	6	6	27.65	96	7.8358	72.4105
2024	9	21	13	16	6	26.57	96.5	7.8297	69.4576
2024	9	21	13	26	6	27.83	95.6	7.8297	72.8779
2024	9	21	13	36	6	26.87	94.1	7.8297	70.51
2024	9	21	13	46	6	27.04	95.7	7.8236	70.7155
2024	9	21	13	56	6	26.42	95.4	7.8236	69.1382
2024	9	21	14	6	6	26.36	96.3	7.8236	68.8753
2024	9	21	14	16	6	27.12	95.5	7.8236	70.9784
2024	9	21	14	26	6	25.97	96.6	7.8236	67.8238
2024	9	21	14	36	6	27.89	94.7	7.8175	73.022
2024	9	21	14	46	6	27.13	95.7	7.8175	70.9206
2024	9	21	14	56	6	26.84	95.8	7.8236	70.1897
2024	9	21	15	6	6	26.49	94.8	7.8175	69.3446
2024	9	21	15	16	6	28.54	93.2	7.8175	74.8607
2024	9	21	15	26	6	27.12	95.5	7.8175	70.9206
2024	9	21	15	36	6	26.96	93.8	7.8175	70.658
2024	9	21	15	46	6	27.56	96.2	7.8175	71.9713
2024	9	21	15	56	6	27.69	98.3	7.8175	71.9714

Reinhackle (0365)

Year	Month	Day	Hour	Minute	Second	Speed	Direction	Area	Flow
2024	9	21	16	6	6	27.08	94.4	7.8175	70.9207
2024	9	21	16	16	6	26.47	96.5	7.8175	69.082
2024	9	21	16	26	6	27.23	95.7	7.8175	71.1834
2024	9	21	16	36	6	27.38	96.5	7.8175	71.4461
2024	9	21	16	46	6	27.1	97	7.8175	70.6581
2024	9	21	16	56	6	27.53	95.6	7.8175	71.9714
2024	9	21	17	6	6	27.27	96.3	7.8175	71.1834
2024	9	21	17	16	6	28.18	96.5	7.8175	73.5475
2024	9	21	17	26	6	28.06	96.1	7.8175	73.2848
2024	9	21	17	36	6	26.88	94.5	7.8175	70.3955
2024	9	21	17	46	6	26.2	95	7.8175	68.5568
2024	9	21	17	56	6	26.89	96.8	7.8114	70.0758
2024	9	21	18	6	6	26.05	96.2	7.8175	68.0315
2024	9	21	18	16	6	28.09	94.5	7.8175	73.5476
2024	9	21	18	26	6	27.92	97.2	7.8175	72.7596
2024	9	21	18	36	6	25.11	95.3	7.8175	65.6675
2024	9	21	18	46	6	27.22	95.3	7.8175	71.1836
2024	9	21	18	56	6	26.9	97	7.8175	70.133
2024	9	21	19	6	6	26.8	94.9	7.8175	70.133
2024	9	21	19	16	6	26.46	93.9	7.8175	69.345
2024	9	21	19	26	6	26.79	96.9	7.8175	69.8704
2024	9	21	19	36	6	26.99	96.8	7.8236	70.4531
2024	9	21	19	46	6	26.85	96	7.8236	70.1902
2024	9	21	19	56	6	28.73	97.2	7.8297	74.9831
2024	9	21	20	6	6	26.7	94.9	7.8297	69.9843
2024	9	21	20	16	6	28.2	94.9	7.8236	73.8707
2024	9	21	20	26	6	27.66	93.7	7.8358	72.6743
2024	9	21	20	36	6	27.51	95.2	7.8358	72.1477
2024	9	21	20	46	6	27.1	94.9	7.8358	71.0945
2024	9	21	20	56	6	26.33	97.6	7.8358	68.7247
2024	9	21	21	6	6	27.2	94.9	7.8358	71.3579
2024	9	21	21	16	6	26.35	96.1	7.8358	68.9881
2024	9	21	21	26	6	27.5	94.8	7.8358	72.1479
2024	9	21	21	36	6	26.75	96	7.8358	70.0414
2024	9	21	21	46	6	27.37	94	7.8358	71.8846
2024	9	21	21	56	6	27.04	95.7	7.8419	70.8889
2024	9	21	22	6	6	27.56	96.2	7.8358	72.1479
2024	9	21	22	16	6	26.94	93.2	7.8419	70.8889
2024	9	21	22	26	6	27.87	94.1	7.8419	73.2607
2024	9	21	22	36	6	28.07	96.3	7.8419	73.5242
2024	9	21	22	46	6	25.66	94	7.8419	67.4631
2024	9	21	22	56	6	28.13	95.5	7.8419	73.7878
2024	9	21	23	6	6	27.65	97.7	7.8419	72.2066
2024	9	21	23	16	6	27.1	94.9	7.8419	71.1525
2024	9	21	23	26	6	27.56	96.2	7.8419	72.2067
2024	9	21	23	36	6	26.64	95.8	7.8419	69.8349
2024	9	21	23	46	6	27.45	97.7	7.848	71.7378
2024	9	21	23	56	6	27.39	94.6	7.848	72.0016

Reinhackle (0365)

Year	Month	Day	Hour	Minute	Second	Speed	Direction	Area	Flow
2024	9	22	0	6	6	27.08	94.4	7.848	71.2104
2024	9	22	0	16	6	26.6	95	7.848	69.8916
2024	9	22	0	26	6	27.55	96	7.848	72.2653
2024	9	22	0	36	6	27.53	95.6	7.848	72.2653
2024	9	22	0	46	6	27.5	94.8	7.848	72.2653
2024	9	22	0	56	6	27.5	94.8	7.848	72.2654
2024	9	22	1	6	6	27.06	93.8	7.848	71.2104
2024	9	22	1	16	6	27.1	94.9	7.848	71.2104
2024	9	22	1	26	6	26.46	98	7.848	69.1004
2024	9	22	1	36	6	27.46	93.8	7.848	72.2654
2024	9	22	1	46	6	26.21	97.2	7.848	68.573
2024	9	22	1	56	6	27.7	95	7.848	72.7928
2024	9	22	2	6	6	27.15	93.4	7.848	71.4741
2024	9	22	2	16	6	26.43	97.6	7.848	69.1004
2024	9	22	2	26	6	26.71	95.2	7.848	70.1554
2024	9	22	2	36	6	27.86	96.2	7.848	73.0566
2024	9	22	2	46	6	28	96.8	7.8541	73.3798
2024	9	22	2	56	6	27.3	94.8	7.8541	71.796
2024	9	22	3	6	6	27.22	95.5	7.848	71.4741
2024	9	22	3	16	6	27.42	97.3	7.848	71.7378
2024	9	22	3	26	6	27.49	96.7	7.8541	72.06
2024	9	22	3	36	6	27.02	95.3	7.8541	71.0042
2024	9	22	3	46	6	27.28	96.5	7.8541	71.5321
2024	9	22	3	56	6	26.57	96.5	7.8541	69.6844
2024	9	22	4	6	6	27.05	95.9	7.8541	71.0041
2024	9	22	4	16	6	28.03	95.5	7.8541	73.6437
2024	9	22	4	26	6	27.53	95.6	7.8541	72.3239
2024	9	22	4	36	6	28.07	96.3	7.8541	73.6437
2024	9	22	4	46	6	28.37	96.3	7.8541	74.4355
2024	9	22	4	56	6	28.04	95.7	7.8541	73.6436
2024	9	22	5	6	6	27.43	95.6	7.8541	72.0599
2024	9	22	5	16	6	28.89	96.6	7.8541	75.7553
2024	9	22	5	26	6	25.8	95.1	7.8541	67.8366
2024	9	22	5	36	6	27.07	96.4	7.8541	71.0041
2024	9	22	5	46	6	26.59	94.7	7.8541	69.9482
2024	9	22	5	56	6	27.08	96.6	7.8541	71.0041
2024	9	22	6	6	6	25.63	95.8	7.8541	67.3087
2024	9	22	6	16	6	27.62	97.3	7.8541	72.3238
2024	9	22	6	26	6	26.12	92	7.8541	68.8924
2024	9	22	6	36	6	27.5	94.8	7.8541	72.3238
2024	9	22	6	46	6	27.6	96.9	7.8541	72.3238
2024	9	22	6	56	6	26.66	93.9	7.8541	70.2122
2024	9	22	7	6	6	27.56	96.2	7.8541	72.3238
2024	9	22	7	16	6	27.18	96.5	7.8541	71.268
2024	9	22	7	26	6	26.61	97.1	7.8541	69.6842
2024	9	22	7	36	6	27.83	95.6	7.8602	73.1749
2024	9	22	7	46	6	27.81	95.2	7.8602	73.1749
2024	9	22	7	56	6	28	94.9	7.8602	73.7032

Reinhackle (0365)

Year	Month	Day	Hour	Minute	Second	Speed	Direction	Area	Flow
2024	9	22	8	6	6	28.36	96.1	7.8602	74.4957
2024	9	22	8	16	6	26.75	93.6	7.8602	70.5332
2024	9	22	8	26	6	27.14	93	7.8602	71.5898
2024	9	22	8	36	6	26.35	96.1	7.8602	69.2123
2024	9	22	8	46	6	27.42	95.4	7.8602	72.1181
2024	9	22	8	56	6	27.08	94.4	7.8602	71.3256
2024	9	22	9	6	6	26.9	94.9	7.8602	70.7972
2024	9	22	9	16	6	26.11	97.3	7.8602	68.4196
2024	9	22	9	26	6	27.42	95.4	7.8602	72.118
2024	9	22	9	36	6	26.96	96.2	7.8602	70.7971
2024	9	22	9	46	6	25.83	92.9	7.8602	68.1554
2024	9	22	9	56	6	26.75	93.6	7.8602	70.5328
2024	9	22	10	6	6	25.96	94	7.8602	68.4195
2024	9	22	10	16	6	28.21	96.9	7.8602	73.967
2024	9	22	10	26	6	26.82	95.3	7.8602	70.5328
2024	9	22	10	36	6	26.96	96.2	7.8663	70.8542
2024	9	22	10	46	6	26.04	96	7.8663	68.4748
2024	9	22	10	56	6	27.29	96.7	7.8663	71.6473
2024	9	22	11	6	6	27.2	94.9	7.8663	71.6473
2024	9	22	11	16	6	27.78	96.6	7.8663	72.9691
2024	9	22	11	26	6	27.27	96.3	7.8663	71.6472
2024	9	22	11	36	6	27.86	96.2	7.8602	73.1742
2024	9	22	11	46	6	26.31	95.2	7.8602	69.2117
2024	9	22	11	56	6	26.76	93.9	7.8663	70.5896
2024	9	22	12	6	6	27.83	95.6	7.8663	73.2334
2024	9	22	12	16	6	26.98	96.6	7.8663	70.8539
2024	9	22	12	26	6	28.23	95.5	7.8663	74.2908
2024	9	22	12	36	6	27.4	94.8	7.8663	72.1758
2024	9	22	12	46	6	28.28	94.3	7.8663	74.5551
2024	9	22	12	56	6	27.96	97.8	7.8602	73.174
2024	9	22	13	6	6	25.63	97.6	7.8602	67.0981
2024	9	22	13	16	6	27.07	98.1	7.8602	70.7964
2024	9	22	13	26	6	26.47	96.5	7.8602	69.4756
2024	9	22	13	36	6	28.06	96.1	7.8602	73.7022
2024	9	22	13	46	6	27.38	96.5	7.8541	71.7949
2024	9	22	13	56	6	28.56	96	7.8602	75.023
2024	9	22	14	6	6	27.78	96.6	7.8541	72.8507
2024	9	22	14	16	6	27.24	97.6	7.8602	71.3247
2024	9	22	14	26	6	26.9	98.6	7.8541	70.2112
2024	9	22	14	36	6	27.33	95.7	7.8541	71.7949
2024	9	22	14	46	6	26.02	95.5	7.8541	68.3635
2024	9	22	14	56	6	26.24	95.9	7.8541	68.8914
2024	9	22	15	6	6	27.05	95.9	7.8541	71.003
2024	9	22	15	16	6	26.88	96.6	7.8541	70.4751
2024	9	22	15	26	6	27.13	95.7	7.8541	71.267
2024	9	22	15	36	6	27.93	95.5	7.8541	73.3786
2024	9	22	15	46	6	26.92	97.3	7.8541	70.4752
2024	9	22	15	56	6	27.18	96.5	7.8541	71.267

Reinhackle (0365)

Year	Month	Day	Hour	Minute	Second	Speed	Direction	Area	Flow
2024	9	22	16	6	6	27.5	94.8	7.8541	72.3229
2024	9	22	16	16	6	26.8	94.9	7.8541	70.4752
2024	9	22	16	26	6	27.44	95.9	7.8541	72.0589
2024	9	22	16	36	6	27.05	97.9	7.848	70.6819
2024	9	22	16	46	6	27.48	96.5	7.8541	72.059
2024	9	22	16	56	6	27.71	98.5	7.848	72.2643
2024	9	22	17	6	6	27.53	95.6	7.848	72.2644
2024	9	22	17	16	6	28.2	94.9	7.848	74.1105
2024	9	22	17	26	6	27	97	7.848	70.682
2024	9	22	17	36	6	26.49	96.9	7.848	69.3633
2024	9	22	17	46	6	27.87	96.4	7.848	73.0557
2024	9	22	17	56	6	27.05	95.9	7.848	70.9458
2024	9	22	18	6	6	27.51	95.2	7.848	72.2645
2024	9	22	18	16	6	26.61	95.2	7.848	69.8908
2024	9	22	18	26	6	26.46	93.9	7.848	69.6271
2024	9	22	18	36	6	28.24	95.7	7.848	74.1107
2024	9	22	18	46	6	25.69	94.9	7.848	67.5173
2024	9	22	18	56	6	27.39	96.7	7.8541	71.7953
2024	9	22	19	6	6	27.97	96.4	7.848	73.3196
2024	9	22	19	16	6	27.29	96.7	7.8541	71.5314
2024	9	22	19	26	6	26.28	94.6	7.8541	69.1558
2024	9	22	19	36	6	26.29	94.8	7.8541	69.1559
2024	9	22	19	46	6	27.12	95.5	7.8541	71.2675
2024	9	22	19	56	6	27.92	97.2	7.8541	73.1152
2024	9	22	20	6	6	26.25	96.1	7.8541	68.892
2024	9	22	20	16	6	27.38	94.4	7.8541	72.0595
2024	9	22	20	26	6	26.46	96.3	7.8541	69.42
2024	9	22	20	36	6	26.75	96	7.8541	70.2119
2024	9	22	20	46	6	28.09	96.7	7.8541	73.6433
2024	9	22	20	56	6	26.07	94.2	7.8541	68.6282
2024	9	22	21	6	6	28.61	95	7.8541	75.2271
2024	9	22	21	16	6	26.34	93	7.8541	69.4201
2024	9	22	21	26	6	26.88	94.5	7.8541	70.7399
2024	9	22	21	36	6	27.36	96.3	7.8541	71.7958
2024	9	22	21	46	6	28.86	96	7.8541	75.7551
2024	9	22	21	56	6	27.96	93.7	7.8541	73.6435
2024	9	22	22	6	6	27.59	96.7	7.8541	72.3238
2024	9	22	22	16	6	27.51	97.1	7.8541	72.0598
2024	9	22	22	26	6	26.23	95.7	7.8541	68.8924
2024	9	22	22	36	6	27.02	95.3	7.8541	71.0041
2024	9	22	22	46	6	26.63	95.6	7.8541	69.9482
2024	9	22	22	56	6	27.07	94.2	7.8541	71.268
2024	9	22	23	6	6	29.03	95.3	7.8541	76.2832
2024	9	22	23	16	6	28.04	95.7	7.8541	73.6437
2024	9	22	23	26	6	26.37	94.1	7.8541	69.4204
2024	9	22	23	36	6	27.14	95.9	7.8541	71.2681
2024	9	22	23	46	6	27.04	93.2	7.8541	71.2681
2024	9	22	23	56	6	26.87	96.4	7.8541	70.4763

Reinhackle (0365)

Year	Month	Day	Hour	Minute	Second	Speed	Direction	Area	Flow
2024	9	23	0	6	6	25.79	94.9	7.8541	67.8367
2024	9	23	0	16	6	27.55	96	7.8541	72.324
2024	9	23	0	26	6	28.4	94.8	7.8541	74.6996
2024	9	23	0	36	6	28.52	95.2	7.8541	74.9636
2024	9	23	0	46	6	28.56	93.6	7.8541	75.2275
2024	9	23	0	56	6	26.15	96.1	7.8541	68.6286
2024	9	23	1	6	6	28.55	95.8	7.8541	74.9636
2024	9	23	1	16	6	27.59	94.6	7.8541	72.588
2024	9	23	1	26	6	27.94	95.8	7.8541	73.3799
2024	9	23	1	36	6	27.38	96.5	7.8541	71.7962
2024	9	23	1	46	6	26.74	93.2	7.8541	70.4764
2024	9	23	1	56	6	27.37	94	7.8541	72.0601
2024	9	23	2	6	6	27.89	94.5	7.8541	73.3799
2024	9	23	2	16	6	28.14	95.7	7.8541	73.9078
2024	9	23	2	26	6	27.07	94.2	7.8541	71.2682
2024	9	23	2	36	6	27.75	96	7.8541	72.852
2024	9	23	2	46	6	25.79	96.9	7.8541	67.5729
2024	9	23	2	56	6	27.63	95.6	7.8541	72.588
2024	9	23	3	6	6	27.91	95.1	7.8541	73.3799
2024	9	23	3	16	6	27.72	95.4	7.8541	72.852
2024	9	23	3	26	6	27.22	95.5	7.8541	71.5322
2024	9	23	3	36	6	28.47	96.3	7.8541	74.6997
2024	9	23	3	46	6	26.84	95.8	7.8541	70.4764
2024	9	23	3	56	6	27.02	95.3	7.8541	71.0043
2024	9	23	4	6	6	27.83	97.4	7.8541	72.852
2024	9	23	4	16	6	28.36	93.8	7.8541	74.6996
2024	9	23	4	26	6	27.7	95	7.8541	72.8519
2024	9	23	4	36	6	26.65	93.4	7.8541	70.2124
2024	9	23	4	46	6	26.73	99	7.8541	69.6845
2024	9	23	4	56	6	26.76	96.2	7.8541	70.2124
2024	9	23	5	6	6	26.44	95.9	7.8541	69.4205
2024	9	23	5	16	6	27.64	95.8	7.8541	72.588
2024	9	23	5	26	6	27.67	93.9	7.8541	72.8519
2024	9	23	5	36	6	28.64	97.4	7.8541	74.9635
2024	9	23	5	46	6	27.28	96.5	7.8541	71.5321
2024	9	23	5	56	6	27.57	96.5	7.8541	72.324
2024	9	23	6	6	6	28.07	96.3	7.8541	73.6438
2024	9	23	6	16	6	27.57	96.5	7.8541	72.324
2024	9	23	6	26	6	27.49	94.6	7.8541	72.324
2024	9	23	6	36	6	26.85	96	7.8541	70.4763
2024	9	23	6	46	6	27.29	98.4	7.8541	71.2681
2024	9	23	6	56	6	28.28	96.5	7.8541	74.1716
2024	9	23	7	6	6	28.5	94.8	7.8541	74.9635
2024	9	23	7	16	6	28.36	96.1	7.8541	74.4356
2024	9	23	7	26	6	28.42	95.2	7.8541	74.6995
2024	9	23	7	36	6	27.07	94.2	7.8541	71.2681
2024	9	23	7	46	6	25.5	97.2	7.8541	66.7808
2024	9	23	7	56	6	26.54	95.8	7.8541	69.6843

Reinhackle (0365)

Year	Month	Day	Hour	Minute	Second	Speed	Direction	Area	Flow
2024	9	23	8	6	6	25.66	96.5	7.8541	67.3087
2024	9	23	8	16	6	27.1	94.9	7.8602	71.3258
2024	9	23	8	26	6	27.5	94.8	7.8541	72.3239
2024	9	23	8	36	6	27.92	95.3	7.8541	73.3797
2024	9	23	8	46	6	26.26	93.7	7.8602	69.2124
2024	9	23	8	56	6	26.72	95.4	7.8602	70.269
2024	9	23	9	6	6	27.6	96.9	7.8602	72.3823
2024	9	23	9	16	6	28.98	96.3	7.8602	76.0807
2024	9	23	9	26	6	26.77	94.3	7.8602	70.5331
2024	9	23	9	36	6	26.99	94.7	7.8602	71.0614
2024	9	23	9	46	6	28.53	95.4	7.8602	75.0239
2024	9	23	9	56	6	27.51	95.2	7.8602	72.3821
2024	9	23	10	6	6	28.17	96.3	7.8602	73.9671
2024	9	23	10	16	6	28.5	96.9	7.8602	74.7596
2024	9	23	10	26	6	28.88	94.2	7.8602	76.0804
2024	9	23	10	36	6	27.83	95.6	7.8602	73.1745
2024	9	23	10	46	6	27.67	94.1	7.8602	72.9103
2024	9	23	10	56	6	28.45	95.9	7.8602	74.7594
2024	9	23	11	6	6	27.63	95.6	7.8602	72.6461
2024	9	23	11	16	6	26.99	96.8	7.8602	70.7969
2024	9	23	11	26	6	26.04	96	7.8602	68.4193
2024	9	23	11	36	6	27.45	93.6	7.8541	72.3232
2024	9	23	11	46	6	27.31	95	7.8602	71.8535
2024	9	23	11	56	6	27.35	96.1	7.8541	71.7952
2024	9	23	12	6	6	27.83	95.6	7.8541	73.115
2024	9	23	12	16	6	27.73	95.6	7.8541	72.851
2024	9	23	12	26	6	26.99	96.8	7.8541	70.7393
2024	9	23	12	36	6	26.9	94.9	7.8541	70.7393
2024	9	23	12	46	6	28.33	95.5	7.8541	74.4346
2024	9	23	12	56	6	27.71	95.2	7.8541	72.8509
2024	9	23	13	6	6	27.29	96.7	7.8541	71.5311
2024	9	23	13	16	6	27.19	94.6	7.848	71.4731
2024	9	23	13	26	6	27.99	94.5	7.848	73.583
2024	9	23	13	36	6	27.83	97.4	7.848	72.7918
2024	9	23	13	46	6	26.7	94.9	7.8419	70.0975
2024	9	23	13	56	6	28.03	97.4	7.848	73.3192
2024	9	23	14	6	6	27.85	96	7.8419	72.9962
2024	9	23	14	16	6	27.95	97.6	7.8358	72.937
2024	9	23	14	26	6	28.53	95.4	7.8358	74.7801
2024	9	23	14	36	6	27.13	95.7	7.8297	71.036
2024	9	23	14	46	6	27.12	95.5	7.8297	71.0361
2024	9	23	14	56	6	26.97	96.4	7.8297	70.5099
2024	9	23	15	6	6	27.96	96.2	7.8297	73.1409
2024	9	23	15	16	6	26.94	93	7.8297	70.773
2024	9	23	15	26	6	28.03	95.5	7.8236	73.3443
2024	9	23	15	36	6	28.21	95.1	7.8236	73.8701
2024	9	23	15	46	6	28.48	96.5	7.8236	74.3958
2024	9	23	15	56	6	27.93	97.4	7.8236	72.8185

Reinhackle (0365)

Year	Month	Day	Hour	Minute	Second	Speed	Direction	Area	Flow
2024	9	23	16	6	6	27.4	94.8	7.8236	71.767
2024	9	23	16	16	6	27.01	95.1	7.8236	70.7155
2024	9	23	16	26	6	28.6	94.8	7.8236	74.9216
2024	9	23	16	36	6	27.65	96	7.8236	72.2928
2024	9	23	16	46	6	27.07	94	7.8175	70.9207
2024	9	23	16	56	6	26.93	95.5	7.8236	70.4527
2024	9	23	17	6	6	27.28	94.4	7.8236	71.5042
2024	9	23	17	16	6	26.44	93	7.8175	69.3447
2024	9	23	17	26	6	27.1	94.9	7.8175	70.9207
2024	9	23	17	36	6	25.86	93.8	7.8175	67.7687
2024	9	23	17	46	6	27.4	94.8	7.8175	71.7088
2024	9	23	17	56	6	27.11	95.1	7.8236	70.9785
2024	9	23	18	6	6	26.83	95.6	7.8236	70.1899
2024	9	23	18	16	6	26.89	96.8	7.8236	70.1899
2024	9	23	18	26	6	27.54	97.5	7.8236	71.7673
2024	9	23	18	36	6	27.99	94.7	7.8236	73.3446
2024	9	23	18	46	6	26.99	94.7	7.8236	70.7158
2024	9	23	18	56	6	26.74	97.7	7.8236	69.6642
2024	9	23	19	6	6	26.83	97.5	7.8297	69.984
2024	9	23	19	16	6	26.99	94.7	7.8297	70.7734
2024	9	23	19	26	6	27.42	95.4	7.8358	71.8842
2024	9	23	19	36	6	27.77	96.4	7.8358	72.6741
2024	9	23	19	46	6	26.3	95	7.8358	68.9878
2024	9	23	19	56	6	27.66	97.9	7.8358	72.1476
2024	9	23	20	6	6	28.15	95.9	7.8358	73.7275
2024	9	23	20	16	6	27.63	95.6	7.8419	72.4697
2024	9	23	20	26	6	27.42	95.4	7.8419	71.9427
2024	9	23	20	36	6	27.38	94.4	7.8419	71.9427
2024	9	23	20	46	6	27.31	95.3	7.8419	71.6792
2024	9	23	20	56	6	26.2	95	7.8419	68.7805
2024	9	23	21	6	6	27.23	95.7	7.8419	71.4158
2024	9	23	21	16	6	27.93	95.5	7.8419	73.2605
2024	9	23	21	26	6	27.12	95.5	7.8419	71.1523
2024	9	23	21	36	6	27.96	93.9	7.8419	73.524
2024	9	23	21	46	6	26.79	96.9	7.8419	70.0982
2024	9	23	21	56	6	25.73	95.8	7.8419	67.463
2024	9	23	22	6	6	26.06	94	7.848	68.5727
2024	9	23	22	16	6	26.95	93.6	7.8419	70.8889
2024	9	23	22	26	6	27.1	94.9	7.848	71.2102
2024	9	23	22	36	6	26.63	95.6	7.8419	69.8348
2024	9	23	22	46	6	27.17	96.3	7.8419	71.1525
2024	9	23	22	56	6	28.11	95.1	7.848	73.8476
2024	9	23	23	6	6	27.78	96.6	7.848	72.7927
2024	9	23	23	16	6	28.01	97	7.848	73.3202
2024	9	23	23	26	6	28.19	96.7	7.848	73.8477
2024	9	23	23	36	6	27.76	93.7	7.848	73.0565
2024	9	23	23	46	6	26.99	96.8	7.848	70.6828
2024	9	23	23	56	6	27.48	96.5	7.848	72.0015

Reinhackle (0365)

Year	Month	Day	Hour	Minute	Second	Speed	Direction	Area	Flow
2024	9	24	0	6	6	26.88	94.5	7.848	70.6828
2024	9	24	0	16	6	27.61	95.2	7.848	72.5291
2024	9	24	0	26	6	27.89	94.5	7.848	73.3203
2024	9	24	0	36	6	27.45	97.7	7.848	71.7378
2024	9	24	0	46	6	26.96	97.9	7.848	70.4191
2024	9	24	0	56	6	27.49	94.6	7.848	72.2654
2024	9	24	1	6	6	27.31	95.3	7.848	71.7379
2024	9	24	1	16	6	28.3	96.9	7.848	74.1115
2024	9	24	1	26	6	26.75	93.6	7.848	70.4192
2024	9	24	1	36	6	27.18	94.4	7.848	71.4741
2024	9	24	1	46	6	28.02	95.3	7.848	73.5841
2024	9	24	1	56	6	27.53	95.6	7.848	72.2654
2024	9	24	2	6	6	27.39	98.4	7.848	71.4742
2024	9	24	2	16	6	27.23	95.7	7.848	71.4742
2024	9	24	2	26	6	28.2	94.9	7.848	74.1116
2024	9	24	2	36	6	28.25	95.9	7.848	74.1116
2024	9	24	2	46	6	26.41	95.2	7.848	69.3642
2024	9	24	2	56	6	26.19	98.6	7.848	68.3092
2024	9	24	3	6	6	28.45	95.9	7.848	74.6391
2024	9	24	3	16	6	27.29	96.7	7.848	71.4741
2024	9	24	3	26	6	27.28	96.5	7.848	71.4741
2024	9	24	3	36	6	28.28	96.5	7.848	74.1115
2024	9	24	3	46	6	27.96	93.7	7.848	73.5841
2024	9	24	3	56	6	26.65	96	7.848	69.8917
2024	9	24	4	6	6	27.41	95	7.848	72.0016
2024	9	24	4	16	6	27.88	94.3	7.848	73.3203
2024	9	24	4	26	6	27.95	96	7.848	73.3203
2024	9	24	4	36	6	26.71	95.2	7.848	70.1554
2024	9	24	4	46	6	26.5	95	7.848	69.6279
2024	9	24	4	56	6	27.12	95.5	7.848	71.2103
2024	9	24	5	6	6	27.83	95.6	7.848	73.0565
2024	9	24	5	16	6	27.67	96.4	7.848	72.529
2024	9	24	5	26	6	27.63	95.6	7.848	72.529
2024	9	24	5	36	6	27.88	94.3	7.848	73.3203
2024	9	24	5	46	6	26.82	95.3	7.8541	70.4762
2024	9	24	5	56	6	27.5	94.8	7.848	72.2653
2024	9	24	6	6	6	28.14	95.7	7.8541	73.9076
2024	9	24	6	16	6	27.61	97.1	7.8541	72.3239
2024	9	24	6	26	6	27.86	96.2	7.8541	73.1157
2024	9	24	6	36	6	26.32	95.5	7.8541	69.1564
2024	9	24	6	46	6	25.6	90.9	7.8541	67.5727
2024	9	24	6	56	6	26.57	94.1	7.8541	69.9483
2024	9	24	7	6	6	26.07	96.6	7.8541	68.3645
2024	9	24	7	16	6	27.49	94.6	7.8541	72.3239
2024	9	24	7	26	6	26.73	95.6	7.8541	70.2122
2024	9	24	7	36	6	28.13	97.4	7.8541	73.6436
2024	9	24	7	46	6	26.64	95.8	7.8541	69.9482
2024	9	24	7	56	6	28.07	96.3	7.8541	73.6436

Reinhackle (0365)

Year	Month	Day	Hour	Minute	Second	Speed	Direction	Area	Flow
2024	9	24	8	6	6	27.88	94.3	7.8541	73.3796
2024	9	24	8	16	6	27.63	95.6	7.8541	72.5878
2024	9	24	8	26	6	27.86	96.2	7.8541	73.1157
2024	9	24	8	36	6	27.23	95.7	7.8541	71.5319
2024	9	24	8	46	6	26.2	95	7.8541	68.8923
2024	9	24	8	56	6	25.75	96.2	7.8541	67.5725
2024	9	24	9	6	6	27.55	93.5	7.8541	72.5876
2024	9	24	9	16	6	26.02	92	7.8541	68.6283
2024	9	24	9	26	6	27.49	96.7	7.8541	72.0596
2024	9	24	9	36	6	26.87	96.4	7.8541	70.4759
2024	9	24	9	46	6	25.77	94.2	7.8541	67.8363
2024	9	24	9	56	6	28.21	96.9	7.8541	73.9072
2024	9	24	10	6	6	27.09	96.8	7.8541	71.0037
2024	9	24	10	16	6	27.62	98.7	7.8541	72.0594
2024	9	24	10	26	6	28.53	97.2	7.8541	74.699
2024	9	24	10	36	6	27	94.9	7.8541	71.0036
2024	9	24	10	46	6	26.78	94.5	7.8541	70.4756
2024	9	24	10	56	6	27.4	96.9	7.8602	71.8535
2024	9	24	11	6	6	26.4	95	7.8541	69.4197
2024	9	24	11	16	6	26.86	96.2	7.8541	70.4755
2024	9	24	11	26	6	28.45	95.9	7.8541	74.6987
2024	9	24	11	36	6	27.84	95.8	7.8541	73.115
2024	9	24	11	46	6	28.16	93.7	7.8541	74.1707
2024	9	24	11	56	6	27.6	96.9	7.8541	72.323
2024	9	24	12	6	6	27.6	94.8	7.8541	72.587
2024	9	24	12	16	6	27.34	95.9	7.8541	71.7951
2024	9	24	12	26	6	27.4	94.8	7.8541	72.059
2024	9	24	12	36	6	27.42	95.4	7.8541	72.059
2024	9	24	12	46	6	27.23	95.7	7.8541	71.5311
2024	9	24	12	56	6	28.67	94	7.8541	75.4903
2024	9	24	13	6	6	27.54	95.8	7.8541	72.3229
2024	9	24	13	16	6	26.25	96.1	7.848	68.8356
2024	9	24	13	26	6	27.97	98	7.848	73.0554
2024	9	24	13	36	6	27.05	95.9	7.8419	70.888
2024	9	24	13	46	6	26.07	96.6	7.8419	68.2527
2024	9	24	13	56	6	26.09	94.8	7.8358	68.4606
2024	9	24	14	6	6	28.09	96.7	7.8358	73.4635
2024	9	24	14	16	6	27.43	95.6	7.8297	71.8252
2024	9	24	14	26	6	26.01	97.3	7.8297	67.8788
2024	9	24	14	36	6	25.77	94.2	7.8297	67.6157
2024	9	24	14	46	6	27.76	96.2	7.8236	72.5555
2024	9	24	14	56	6	27.49	96.7	7.8236	71.7669
2024	9	24	15	6	6	26.83	95.6	7.8236	70.1896
2024	9	24	15	16	6	26.13	95.7	7.8236	68.3494
2024	9	24	15	26	6	27.11	95.1	7.8175	70.9205
2024	9	24	15	36	6	26.96	97.9	7.8175	70.1325
2024	9	24	15	46	6	27.21	97.2	7.8175	70.9205
2024	9	24	15	56	6	28.03	95.5	7.8175	73.2845

Reinhackle (0365)

Year	Month	Day	Hour	Minute	Second	Speed	Direction	Area	Flow
2024	9	24	16	6	6	27.05	97.9	7.8175	70.3952
2024	9	24	16	16	6	26.1	97	7.8175	68.0312
2024	9	24	16	26	6	27.07	96.4	7.8175	70.6579
2024	9	24	16	36	6	26.22	95.5	7.8175	68.5565
2024	9	24	16	46	6	27.04	95.7	7.8175	70.6579
2024	9	24	16	56	6	27.48	96.5	7.8114	71.6502
2024	9	24	17	6	6	27.53	95.6	7.8114	71.9127
2024	9	24	17	16	6	26.76	97.9	7.8175	69.6073
2024	9	24	17	26	6	26.68	96.7	7.8114	69.5506
2024	9	24	17	36	6	26.04	97.7	7.8114	67.7134
2024	9	24	17	46	6	27.45	96.1	7.8114	71.6503
2024	9	24	17	56	6	26.41	95.2	7.8114	69.0258
2024	9	24	18	6	6	27.08	94.4	7.8114	70.863
2024	9	24	18	16	6	27.99	94.7	7.8114	73.2251
2024	9	24	18	26	6	27.39	96.7	7.8114	71.3879
2024	9	24	18	36	6	27.97	96.4	7.8114	72.9627
2024	9	24	18	46	6	26.52	95.4	7.8114	69.2883
2024	9	24	18	56	6	27.17	94.2	7.8114	71.1255
2024	9	24	19	6	6	27.48	96.5	7.8114	71.6505
2024	9	24	19	16	6	28.77	96.2	7.8114	75.0624
2024	9	24	19	26	6	26.03	92.9	7.8114	68.2386
2024	9	24	19	36	6	26.85	93.6	7.8114	70.3383
2024	9	24	19	46	6	28.09	94.7	7.8114	73.4878
2024	9	24	19	56	6	25.94	96	7.8114	67.7138
2024	9	24	20	6	6	27.13	97.4	7.8114	70.6008
2024	9	24	20	16	6	28.16	97.8	7.8114	73.2254
2024	9	24	20	26	6	26.88	94.5	7.8114	70.3384
2024	9	24	20	36	6	26.44	95.9	7.8175	69.0824
2024	9	24	20	46	6	26.7	94.9	7.8175	69.8705
2024	9	24	20	56	6	27.07	94	7.8175	70.9212
2024	9	24	21	6	6	27.49	96.7	7.8175	71.7092
2024	9	24	21	16	6	28.13	95.5	7.8175	73.5479
2024	9	24	21	26	6	27.4	94.8	7.8175	71.7093
2024	9	24	21	36	6	27.22	95.3	7.8175	71.184
2024	9	24	21	46	6	27.17	94.2	7.8297	71.2999
2024	9	24	21	56	6	26.84	95.8	7.8297	70.2475
2024	9	24	22	6	6	27.86	96.2	7.8236	72.8193
2024	9	24	22	16	6	26.46	93.9	7.8236	69.4018
2024	9	24	22	26	6	27.99	94.7	7.8297	73.4048
2024	9	24	22	36	6	28.28	98.1	7.8297	73.6679
2024	9	24	22	46	6	26.06	94	7.8297	68.4059
2024	9	24	22	56	6	27.11	97.2	7.8358	70.8314
2024	9	24	23	6	6	26.91	95.1	7.8358	70.5681
2024	9	24	23	16	6	27.77	94.1	7.8358	72.938
2024	9	24	23	26	6	27.99	94.7	7.8358	73.4646
2024	9	24	23	36	6	27.66	96.2	7.8358	72.4114
2024	9	24	23	46	6	27.25	96.1	7.8358	71.3581
2024	9	24	23	56	6	27.95	96	7.8358	73.2013

Reinhackle (0365)

Year	Month	Day	Hour	Minute	Second	Speed	Direction	Area	Flow
2024	9	25	0	6	6	27.23	95.7	7.8358	71.3582
2024	9	25	0	16	6	26.3	95	7.8358	68.9883
2024	9	25	0	26	6	26.89	94.7	7.8358	70.5682
2024	9	25	0	36	6	26.7	97.1	7.8358	69.7783
2024	9	25	0	46	6	27.34	95.9	7.8358	71.6215
2024	9	25	0	56	6	27.9	94.9	7.8358	73.2014
2024	9	25	1	6	6	26.73	95.6	7.8358	70.0416
2024	9	25	1	16	6	27.25	96.1	7.8358	71.3582
2024	9	25	1	26	6	27.9	94.9	7.8419	73.2609
2024	9	25	1	36	6	27.77	96.4	7.8419	72.7338
2024	9	25	1	46	6	27	94.9	7.8419	70.8891
2024	9	25	1	56	6	27.6	96.9	7.8358	72.1482
2024	9	25	2	6	6	27.05	93.6	7.8419	71.1527
2024	9	25	2	16	6	25.96	94	7.8419	68.2539
2024	9	25	2	26	6	26.78	96.6	7.8419	70.0986
2024	9	25	2	36	6	26.79	94.7	7.8419	70.3621
2024	9	25	2	46	6	27.92	97.2	7.8419	72.9974
2024	9	25	2	56	6	27.58	98.1	7.8419	71.9433
2024	9	25	3	6	6	27.31	95.3	7.8419	71.6797
2024	9	25	3	16	6	26.24	95.9	7.8419	68.7809
2024	9	25	3	26	6	27.41	95	7.8419	71.9433
2024	9	25	3	36	6	27.29	96.7	7.8419	71.4162
2024	9	25	3	46	6	26.85	96	7.8419	70.3621
2024	9	25	3	56	6	27.8	94.7	7.8419	72.9974
2024	9	25	4	6	6	27.28	96.5	7.8419	71.4162
2024	9	25	4	16	6	27.67	93.9	7.8419	72.7338
2024	9	25	4	26	6	27.94	95.8	7.8419	73.2609
2024	9	25	4	36	6	25.94	96	7.8419	67.9903
2024	9	25	4	46	6	28.42	97.1	7.8419	74.315
2024	9	25	4	56	6	27.05	95.9	7.8419	70.8891
2024	9	25	5	6	6	28.28	96.5	7.8419	74.0515
2024	9	25	5	16	6	28.52	97.1	7.8419	74.5785
2024	9	25	5	26	6	27.93	95.5	7.8419	73.2609
2024	9	25	5	36	6	28.16	96.1	7.8419	73.7879
2024	9	25	5	46	6	28	94.9	7.8419	73.5244
2024	9	25	5	56	6	26.68	94.5	7.8419	70.0985
2024	9	25	6	6	6	26.55	93.5	7.8419	69.835
2024	9	25	6	16	6	26.28	94.4	7.8419	69.0444
2024	9	25	6	26	6	26.82	95.3	7.8419	70.3621
2024	9	25	6	36	6	27.73	92.5	7.8419	72.9973
2024	9	25	6	46	6	27.9	94.9	7.8419	73.2609
2024	9	25	6	56	6	27.06	96.2	7.8419	70.8891
2024	9	25	7	6	6	25.76	93.8	7.8419	67.7268
2024	9	25	7	16	6	26.26	93.7	7.8419	69.0444
2024	9	25	7	26	6	27.38	94.4	7.8419	71.9432
2024	9	25	7	36	6	28.08	96.5	7.8419	73.5244
2024	9	25	7	46	6	27.19	94.6	7.8419	71.4162
2024	9	25	7	56	6	27.61	95.2	7.8419	72.4703

Reinhackle (0365)

Year	Month	Day	Hour	Minute	Second	Speed	Direction	Area	Flow
2024	9	25	8	6	6	28.06	96.1	7.8419	73.5244
2024	9	25	8	16	6	26.94	95.8	7.8419	70.6255
2024	9	25	8	26	6	27.64	97.5	7.8419	72.2067
2024	9	25	8	36	6	28.03	95.5	7.8419	73.5243
2024	9	25	8	46	6	27.5	94.8	7.8419	72.2066
2024	9	25	8	56	6	27.97	96.4	7.8419	73.2607
2024	9	25	9	6	6	27.92	95.3	7.8419	73.2607
2024	9	25	9	16	6	28.01	95.1	7.8419	73.5242
2024	9	25	9	26	6	26.16	93.9	7.8419	68.7806
2024	9	25	9	36	6	27.78	96.6	7.8419	72.7335
2024	9	25	9	46	6	28.36	93.8	7.8419	74.5782
2024	9	25	9	56	6	27.8	94.7	7.8419	72.997
2024	9	25	10	6	6	26.68	94.5	7.8419	70.0981
2024	9	25	10	16	6	26.7	94.9	7.8419	70.0981
2024	9	25	10	26	6	27.22	95.5	7.8419	71.4157
2024	9	25	10	36	6	28.38	94.2	7.8419	74.578
2024	9	25	10	46	6	26.91	95.1	7.8419	70.625
2024	9	25	10	56	6	27.25	97.8	7.8419	71.152
2024	9	25	11	6	6	27.36	93.8	7.8419	71.9426
2024	9	25	11	16	6	26.46	98	7.8419	69.0438
2024	9	25	11	26	6	25.97	96.6	7.8419	67.9896
2024	9	25	11	36	6	27.05	97.9	7.8358	70.5675
2024	9	25	11	46	6	27.29	96.7	7.8358	71.3575
2024	9	25	11	56	6	26.27	94.1	7.8297	68.9316
2024	9	25	12	6	6	27.45	97.7	7.8297	71.5625
2024	9	25	12	16	6	27.34	95.9	7.8297	71.5625
2024	9	25	12	26	6	27.3	94.8	7.8297	71.5625
2024	9	25	12	36	6	27.02	95.3	7.8175	70.6581
2024	9	25	12	46	6	26.72	95.4	7.8236	69.927
2024	9	25	12	56	6	26.06	96.4	7.8236	68.0868
2024	9	25	13	6	6	25.99	96.9	7.8236	67.8239
2024	9	25	13	16	6	27.48	96.5	7.8175	71.7087
2024	9	25	13	26	6	27.4	96.9	7.8114	71.3878
2024	9	25	13	36	6	27.05	97.9	7.8175	70.3953
2024	9	25	13	46	6	25.61	95.4	7.8175	66.9806
2024	9	25	13	56	6	26.84	95.8	7.8175	70.1326
2024	9	25	14	6	6	27.89	98.2	7.8175	72.4967
2024	9	25	14	16	6	26.74	95.8	7.8175	69.87
2024	9	25	14	26	6	26.99	96.8	7.8114	70.338
2024	9	25	14	36	6	27.43	95.6	7.8114	71.6503
2024	9	25	14	46	6	26.13	95.7	7.8175	68.2939
2024	9	25	14	56	6	27.69	96.6	7.8053	72.1164
2024	9	25	15	6	6	25.76	94	7.8114	67.451
2024	9	25	15	16	6	26.49	94.8	7.8114	69.2882
2024	9	25	15	26	6	25.5	95	7.8114	66.6636
2024	9	25	15	36	6	27.02	95.3	7.8053	70.5429
2024	9	25	15	46	6	26.63	95.6	7.8053	69.494
2024	9	25	15	56	6	27.6	94.8	7.8053	72.1164

Reinhackle (0365)

Year	Month	Day	Hour	Minute	Second	Speed	Direction	Area	Flow
2024	9	25	16	6	6	26.16	96.4	7.8053	68.1828
2024	9	25	16	16	6	25.99	94.9	7.8053	67.9206
2024	9	25	16	26	6	25.63	95.8	7.8053	66.8716
2024	9	25	16	36	6	26.41	95.2	7.7992	68.9133
2024	9	25	16	46	6	26.43	92.6	7.7992	69.1753
2024	9	25	16	56	6	27.02	95.3	7.7992	70.4855
2024	9	25	17	6	6	26.89	96.8	7.7992	69.9615
2024	9	25	17	16	6	26.98	96.6	7.7992	70.2235
2024	9	25	17	26	6	26.77	96.4	7.7992	69.6995
2024	9	25	17	36	6	26.5	95	7.7992	69.1754
2024	9	25	17	46	6	26.56	98	7.7992	68.9134
2024	9	25	17	56	6	27.24	97.6	7.7992	70.7476
2024	9	25	18	6	6	27.3	96.9	7.7992	71.0097
2024	9	25	18	16	6	27.09	96.8	7.7992	70.4857
2024	9	25	18	26	6	28.95	97.5	7.7992	75.2022
2024	9	25	18	36	6	28.23	97.3	7.7992	73.368
2024	9	25	18	46	6	27.74	92.9	7.7992	72.5819
2024	9	25	18	56	6	26.91	95.1	7.7992	70.2237
2024	9	25	19	6	6	26.49	94.8	7.7931	69.1192
2024	9	25	19	16	6	27.73	97.5	7.7931	71.9992
2024	9	25	19	26	6	25.57	98.3	7.7931	66.2393
2024	9	25	19	36	6	26.32	95.5	7.7931	68.5956
2024	9	25	19	46	6	27.05	93.4	7.7992	70.7479
2024	9	25	19	56	6	26.74	95.8	7.7931	69.6429
2024	9	25	20	6	6	27.07	94	7.7931	70.6902
2024	9	25	20	16	6	27.35	97.8	7.7931	70.952
2024	9	25	20	26	6	26.38	94.6	7.7931	68.8576
2024	9	25	20	36	6	27.67	93.9	7.7931	72.2612
2024	9	25	20	46	6	26.61	95.2	7.7931	69.3812
2024	9	25	20	56	6	26.25	97.9	7.7931	68.0722
2024	9	25	21	6	6	26.97	94.3	7.7931	70.4285
2024	9	25	21	16	6	26.82	95.3	7.7931	69.9049
2024	9	25	21	26	6	26.7	94.9	7.7931	69.6431
2024	9	25	21	36	6	27.19	96.8	7.7931	70.6904
2024	9	25	21	46	6	27.14	95.9	7.7931	70.6904
2024	9	25	21	56	6	26.75	96	7.7931	69.6432
2024	9	25	22	6	6	27.75	99.1	7.7931	71.7377
2024	9	25	22	16	6	26.52	97.4	7.7931	68.8578
2024	9	25	22	26	6	26.82	97.3	7.7931	69.6432
2024	9	25	22	36	6	26.76	97.9	7.7931	69.3814
2024	9	25	22	46	6	27.05	95.9	7.7931	70.4287
2024	9	25	22	56	6	26.68	94.5	7.7931	69.6432
2024	9	25	23	6	6	26.76	97.9	7.7931	69.3814
2024	9	25	23	16	6	26.52	95.4	7.7931	69.1196
2024	9	25	23	26	6	27.93	95.5	7.7931	72.7851
2024	9	25	23	36	6	27.18	96.5	7.7931	70.6905
2024	9	25	23	46	6	26.73	95.6	7.7931	69.6433
2024	9	25	23	56	6	27.97	96.4	7.7931	72.7851

Reinhackle (0365)

Year	Month	Day	Hour	Minute	Second	Speed	Direction	Area	Flow
2024	9	26	0	6	6	27.66	96.2	7.7931	71.9996
2024	9	26	0	16	6	28.8	94.8	7.7931	75.1414
2024	9	26	0	26	6	27.22	95.5	7.7931	70.9524
2024	9	26	0	36	6	26.84	93	7.7931	70.1669
2024	9	26	0	46	6	26.83	92.8	7.7931	70.1669
2024	9	26	0	56	6	28.43	95.4	7.7931	74.0942
2024	9	26	1	6	6	27.15	93.4	7.7931	70.9524
2024	9	26	1	16	6	28.25	95.9	7.7931	73.5705
2024	9	26	1	26	6	28.43	95.4	7.7931	74.0942
2024	9	26	1	36	6	28.43	95.4	7.7931	74.0942
2024	9	26	1	46	6	27.63	95.6	7.7931	71.9996
2024	9	26	1	56	6	26.15	93.5	7.7931	68.3342
2024	9	26	2	6	6	27.81	97	7.7931	72.2615
2024	9	26	2	16	6	25.74	96	7.7931	67.0251
2024	9	26	2	26	6	26.46	96.3	7.7931	68.8578
2024	9	26	2	36	6	27.34	95.9	7.7931	71.2142
2024	9	26	2	46	6	27.22	95.5	7.7931	70.9524
2024	9	26	2	56	6	26.09	94.8	7.7931	68.0724
2024	9	26	3	6	6	27.34	95.9	7.7931	71.2142
2024	9	26	3	16	6	27.2	94.9	7.7992	71.0103
2024	9	26	3	26	6	27.11	95.1	7.7992	70.7483
2024	9	26	3	36	6	27.24	92.9	7.7992	71.2723
2024	9	26	3	46	6	27.2	98.5	7.7992	70.4862
2024	9	26	3	56	6	27.5	94.8	7.7992	71.7964
2024	9	26	4	6	6	27.88	94.3	7.7992	72.8445
2024	9	26	4	16	6	27.62	95.4	7.7992	72.0584
2024	9	26	4	26	6	26.6	95	7.7992	69.4381
2024	9	26	4	36	6	26.65	96	7.7992	69.4381
2024	9	26	4	46	6	27.76	93.7	7.7992	72.5825
2024	9	26	4	56	6	27.23	95.7	7.7992	71.0103
2024	9	26	5	6	6	26.73	97.5	7.7992	69.4381
2024	9	26	5	16	6	27.97	96.4	7.7992	72.8445
2024	9	26	5	26	6	26.23	92.6	7.7992	68.652
2024	9	26	5	36	6	26.58	94.5	7.7992	69.4381
2024	9	26	5	46	6	26.41	95.2	7.7992	68.914
2024	9	26	5	56	6	27.15	93.4	7.7992	71.0103
2024	9	26	6	6	6	27.04	93	7.7992	70.7483
2024	9	26	6	16	6	27.05	95.9	7.7992	70.4862
2024	9	26	6	26	6	27.38	96.5	7.7992	71.2723
2024	9	26	6	36	6	27.95	96	7.7992	72.8445
2024	9	26	6	46	6	27.88	94.3	7.7992	72.8445
2024	9	26	6	56	6	27.66	96.2	7.7992	72.0584
2024	9	26	7	6	6	27.02	95.3	7.7992	70.4862
2024	9	26	7	16	6	27.17	94	7.7992	71.0103
2024	9	26	7	26	6	26.93	95.5	7.7992	70.2242
2024	9	26	7	36	6	26.69	96.9	7.7992	69.4381
2024	9	26	7	46	6	27.63	95.6	7.7992	72.0584
2024	9	26	7	56	6	27.73	95.6	7.8053	72.3795

Reinhackle (0365)

Year	Month	Day	Hour	Minute	Second	Speed	Direction	Area	Flow
2024	9	26	8	6	6	27.11	95.1	7.7992	70.7483
2024	9	26	8	16	6	26.85	96	7.7992	69.9622
2024	9	26	8	26	6	25.76	94	7.8053	67.3968
2024	9	26	8	36	6	27.6	95	7.8053	72.1172
2024	9	26	8	46	6	25.59	94.7	7.8053	66.8723
2024	9	26	8	56	6	26.75	96	7.8053	69.7569
2024	9	26	9	6	6	27.97	96.4	7.8053	72.9038
2024	9	26	9	16	6	28.17	96.3	7.8053	73.4283
2024	9	26	9	26	6	25.99	96.9	7.8053	67.6589
2024	9	26	9	36	6	27.83	95.6	7.8053	72.6415
2024	9	26	9	46	6	27.67	96.4	7.8053	72.117
2024	9	26	9	56	6	29.21	96.9	7.8053	76.0506
2024	9	26	10	6	6	27.05	95.9	7.8053	70.5434
2024	9	26	10	16	6	27.24	95.9	7.8053	71.0679
2024	9	26	10	26	6	27.35	97.8	7.8053	71.0679
2024	9	26	10	36	6	28.28	96.5	7.8053	73.6903
2024	9	26	10	46	6	26.79	96.9	7.7992	69.6997
2024	9	26	10	56	6	28.12	97.2	7.8053	73.1657
2024	9	26	11	6	6	27.75	96	7.7992	72.3199
2024	9	26	11	16	6	27.28	96.5	7.7992	71.0098
2024	9	26	11	26	6	27.71	98.5	7.7992	71.7958
2024	9	26	11	36	6	28.12	97.2	7.7992	73.1059
2024	9	26	11	46	6	26.97	96.4	7.7992	70.2236
2024	9	26	11	56	6	26.25	96.1	7.7992	68.3893
2024	9	26	12	6	6	27.47	94.2	7.7992	71.7957
2024	9	26	12	16	6	26.89	96.8	7.7992	69.9614
2024	9	26	12	26	6	28.27	96.3	7.7992	73.6298
2024	9	26	12	36	6	27.49	98.4	7.7992	71.2715
2024	9	26	12	46	6	26.31	95.2	7.7992	68.6512
2024	9	26	12	56	6	27.01	98.7	7.7992	69.9613
2024	9	26	13	6	6	27.37	98	7.7992	71.0094
2024	9	26	13	16	6	26.33	97.6	7.7992	68.3891
2024	9	26	13	26	6	26.06	96.4	7.7992	67.8651
2024	9	26	13	36	6	25.89	96.9	7.7992	67.341
2024	9	26	13	46	6	26.49	96.9	7.7992	68.9132
2024	9	26	13	56	6	26.89	96.8	7.7992	69.9613
2024	9	26	14	6	6	26.86	96.2	7.7992	69.9613
2024	9	26	14	16	6	26.07	96.6	7.7931	67.8096
2024	9	26	14	26	6	27.22	95.3	7.7992	71.0093
2024	9	26	14	36	6	26.87	98.1	7.7931	69.6423
2024	9	26	14	46	6	26.47	96.5	7.7931	68.8569
2024	9	26	14	56	6	26.86	96.2	7.7992	69.9612
2024	9	26	15	6	6	26.49	94.8	7.7931	69.1187
2024	9	26	15	16	6	27.03	97.4	7.7931	70.1659
2024	9	26	15	26	6	27.07	98.1	7.7931	70.166
2024	9	26	15	36	6	26	95.1	7.7931	67.8096
2024	9	26	15	46	6	26.24	99.2	7.7931	67.8096
2024	9	26	15	56	6	26.82	98.8	7.7931	69.3805

Reinhackle (0365)

Year	Month	Day	Hour	Minute	Second	Speed	Direction	Area	Flow
2024	9	26	16	6	6	26.26	98.1	7.7931	68.0715
2024	9	26	16	16	6	26.36	93.9	7.787	68.8007
2024	9	26	16	26	6	26.74	95.8	7.7931	69.6424
2024	9	26	16	36	6	27.07	98.1	7.7931	70.166
2024	9	26	16	46	6	26.61	97.1	7.7931	69.1188
2024	9	26	16	56	6	27.18	96.5	7.7931	70.6897
2024	9	26	17	6	6	26.5	95	7.7931	69.1188
2024	9	26	17	16	6	27.48	96.5	7.7931	71.4752
2024	9	26	17	26	6	25.06	96.4	7.7931	65.1916
2024	9	26	17	36	6	26.91	95.1	7.7931	70.1661
2024	9	26	17	46	6	26.33	95.7	7.7931	68.5953
2024	9	26	17	56	6	27.44	97.5	7.7931	71.2134
2024	9	26	18	6	6	26.26	93.9	7.7931	68.5953
2024	9	26	18	16	6	25.96	94	7.7931	67.8099
2024	9	26	18	26	6	28.16	93.7	7.7931	73.5698
2024	9	26	18	36	6	27.07	96.4	7.7931	70.428
2024	9	26	18	46	6	26.23	92.8	7.7931	68.5954
2024	9	26	18	56	6	26.14	93.3	7.7931	68.3336
2024	9	26	19	6	6	27.71	95.2	7.7931	72.2608
2024	9	26	19	16	6	27.54	97.5	7.7931	71.4754
2024	9	26	19	26	6	27.73	95.6	7.7931	72.2609
2024	9	26	19	36	6	28.15	93.3	7.7931	73.57
2024	9	26	19	46	6	28.19	94.7	7.7931	73.57
2024	9	26	19	56	6	28.17	96.3	7.7931	73.3082
2024	9	26	20	6	6	27.28	96.5	7.7931	70.9519
2024	9	26	20	16	6	26.69	94.7	7.787	69.586
2024	9	26	20	26	6	26.61	95.2	7.787	69.3244
2024	9	26	20	36	6	26.34	95.9	7.787	68.5396
2024	9	26	20	46	6	27.11	95.1	7.7931	70.6902
2024	9	26	20	56	6	26.54	95.8	7.787	69.0629
2024	9	26	21	6	6	26.98	96.6	7.787	70.1093
2024	9	26	21	16	6	27.08	94.4	7.787	70.6325
2024	9	26	21	26	6	26.84	95.8	7.787	69.8478
2024	9	26	21	36	6	26.84	95.8	7.787	69.8478
2024	9	26	21	46	6	26.66	96.2	7.787	69.3246
2024	9	26	21	56	6	26.57	94.1	7.787	69.3246
2024	9	26	22	6	6	26.91	98.8	7.787	69.5863
2024	9	26	22	16	6	26.21	95.3	7.787	68.2783
2024	9	26	22	26	6	27.47	94.2	7.787	71.6791
2024	9	26	22	36	6	26.64	95.8	7.787	69.3248
2024	9	26	22	46	6	27.16	93.8	7.787	70.8944
2024	9	26	22	56	6	27.66	96.2	7.787	71.9408
2024	9	26	23	6	6	27.67	96.4	7.787	71.9409
2024	9	26	23	16	6	27.52	95.4	7.787	71.6793
2024	9	26	23	26	6	26.64	95.8	7.787	69.3249
2024	9	26	23	36	6	25.78	94.4	7.787	67.2321
2024	9	26	23	46	6	26.47	94.1	7.787	69.0633
2024	9	26	23	56	6	27.33	95.7	7.787	71.1561

Reinhackle (0365)

Year	Month	Day	Hour	Minute	Second	Speed	Direction	Area	Flow
2024	9	27	0	6	6	26.53	95.6	7.787	69.0633
2024	9	27	0	16	6	27.77	96.4	7.787	72.2026
2024	9	27	0	26	6	26.55	97.8	7.787	68.8018
2024	9	27	0	36	6	25.86	94	7.787	67.4938
2024	9	27	0	46	6	27.64	97.5	7.7931	71.738
2024	9	27	0	56	6	27.14	95.9	7.787	70.633
2024	9	27	1	6	6	27.24	97.6	7.787	70.633
2024	9	27	1	16	6	26.12	92.4	7.787	68.2786
2024	9	27	1	26	6	27.42	95.4	7.787	71.4179
2024	9	27	1	36	6	25.85	93.5	7.7931	67.549
2024	9	27	1	46	6	27.73	95.6	7.7931	72.2617
2024	9	27	1	56	6	28.23	95.5	7.7931	73.5708
2024	9	27	2	6	6	26.93	95.5	7.7931	70.1672
2024	9	27	2	16	6	27.87	96.4	7.7931	72.5235
2024	9	27	2	26	6	27.49	94.6	7.7931	71.7381
2024	9	27	2	36	6	26.55	96.1	7.7931	69.1199
2024	9	27	2	46	6	27.1	94.9	7.7931	70.6908
2024	9	27	2	56	6	27.59	94.6	7.7931	71.9999
2024	9	27	3	6	6	27.93	95.5	7.7931	72.7854
2024	9	27	3	16	6	27.14	97.6	7.7931	70.429
2024	9	27	3	26	6	26.38	94.6	7.7931	68.8581
2024	9	27	3	36	6	27.83	97.4	7.7931	72.2618
2024	9	27	3	46	6	27.77	94.1	7.7931	72.5236
2024	9	27	3	56	6	28.33	95.5	7.7931	73.8327
2024	9	27	4	6	6	28.2	94.9	7.7931	73.5708
2024	9	27	4	16	6	27.52	97.3	7.7931	71.4763
2024	9	27	4	26	6	26.55	96.1	7.7931	69.1199
2024	9	27	4	36	6	28.35	95.9	7.7931	73.8327
2024	9	27	4	46	6	28.22	95.3	7.7931	73.5708
2024	9	27	4	56	6	26.74	95.8	7.7931	69.6436
2024	9	27	5	6	6	28.07	94.1	7.7931	73.309
2024	9	27	5	16	6	28.22	97.1	7.7931	73.309
2024	9	27	5	26	6	26.96	93.8	7.7931	70.429
2024	9	27	5	36	6	27.79	94.5	7.7931	72.5236
2024	9	27	5	46	6	26.77	94.3	7.7931	69.9054
2024	9	27	5	56	6	27.44	95.9	7.7931	71.4763
2024	9	27	6	6	6	27.43	95.6	7.7931	71.4763
2024	9	27	6	16	6	26.82	95.3	7.7931	69.9054
2024	9	27	6	26	6	25.87	96.7	7.7931	67.2872
2024	9	27	6	36	6	26	95.1	7.7931	67.8108
2024	9	27	6	46	6	26.44	93	7.7992	69.1764
2024	9	27	6	56	6	27.21	95.1	7.7992	71.0106
2024	9	27	7	6	6	27.37	94.2	7.7992	71.5347
2024	9	27	7	16	6	27.31	97.2	7.7931	70.9527
2024	9	27	7	26	6	26.76	93.9	7.7931	69.9054
2024	9	27	7	36	6	27.18	96.5	7.7992	70.7486
2024	9	27	7	46	6	26.13	92.9	7.7992	68.3903
2024	9	27	7	56	6	27.29	94.6	7.7931	71.2145

Reinhackle (0365)

Year	Month	Day	Hour	Minute	Second	Speed	Direction	Area	Flow
2024	9	27	8	6	6	27.87	96.4	7.7992	72.5828
2024	9	27	8	16	6	27.22	95.5	7.7931	70.9526
2024	9	27	8	26	6	26.92	92.1	7.7992	70.4865
2024	9	27	8	36	6	27.05	93.6	7.7992	70.7485
2024	9	27	8	46	6	27.8	94.7	7.7992	72.5827
2024	9	27	8	56	6	27.73	95.6	7.7992	72.3207
2024	9	27	9	6	6	26.47	94.1	7.7992	69.1762
2024	9	27	9	16	6	28.86	96	7.7992	75.2029
2024	9	27	9	26	6	27.14	95.9	7.7992	70.7484
2024	9	27	9	36	6	26.91	95.1	7.7992	70.2243
2024	9	27	9	46	6	26.37	96.5	7.7992	68.6521
2024	9	27	9	56	6	26.61	95.2	7.7992	69.4381
2024	9	27	10	6	6	26.24	93.3	7.7992	68.652
2024	9	27	10	16	6	28.57	94	7.7992	74.6787
2024	9	27	10	26	6	25.48	94.5	7.7992	66.5557
2024	9	27	10	36	6	26.99	94.7	7.7992	70.4861
2024	9	27	10	46	6	27.95	96	7.7992	72.8443
2024	9	27	10	56	6	27.69	96.6	7.7992	72.0582
2024	9	27	11	6	6	27.54	97.5	7.7992	71.5341
2024	9	27	11	16	6	27.63	95.6	7.7992	72.0582
2024	9	27	11	26	6	27.31	97.2	7.7992	71.01
2024	9	27	11	36	6	26.77	94.1	7.7992	69.9619
2024	9	27	11	46	6	27.3	94.8	7.7992	71.272
2024	9	27	11	56	6	27.73	95.6	7.7992	72.3201
2024	9	27	12	6	6	27.04	95.7	7.7992	70.4858
2024	9	27	12	16	6	27.24	95.9	7.7992	71.0098
2024	9	27	12	26	6	26.57	96.5	7.7992	69.1756
2024	9	27	12	36	6	26.87	96.4	7.7931	69.9046
2024	9	27	12	46	6	28.47	96.3	7.7992	74.1541
2024	9	27	12	56	6	29.08	96.3	7.7992	75.7263
2024	9	27	13	6	6	28.27	94.1	7.7992	73.8921
2024	9	27	13	16	6	28.81	97	7.7992	74.9402
2024	9	27	13	26	6	27.53	95.6	7.7992	71.7958
2024	9	27	13	36	6	27.83	95.6	7.7931	72.5226
2024	9	27	13	46	6	27.51	97.1	7.7992	71.5337
2024	9	27	13	56	6	27.12	95.5	7.7992	70.7476
2024	9	27	14	6	6	27.99	94.7	7.7992	73.1059
2024	9	27	14	16	6	26.55	96.1	7.7931	69.119
2024	9	27	14	26	6	25.55	96.3	7.7992	66.5552
2024	9	27	14	36	6	28.86	96	7.7931	75.1407
2024	9	27	14	46	6	28.76	96	7.7931	74.8789
2024	9	27	14	56	6	27.74	95.8	7.7931	72.2608
2024	9	27	15	6	6	27.89	94.5	7.7931	72.7844
2024	9	27	15	16	6	27.27	96.3	7.7931	70.9517
2024	9	27	15	26	6	27.32	95.5	7.7931	71.2135
2024	9	27	15	36	6	27.02	95.3	7.7931	70.4281
2024	9	27	15	46	6	27.4	96.9	7.7931	71.2135
2024	9	27	15	56	6	26.35	96.1	7.7931	68.5954

Reinhackle (0365)

Year	Month	Day	Hour	Minute	Second	Speed	Direction	Area	Flow
2024	9	27	16	6	6	26.68	94.3	7.7931	69.6427
2024	9	27	16	16	6	27.71	95.2	7.7931	72.2608
2024	9	27	16	26	6	27.63	95.6	7.7931	71.999
2024	9	27	16	36	6	26.75	96	7.7931	69.6427
2024	9	27	16	46	6	26.55	93.5	7.7931	69.3809
2024	9	27	16	56	6	28.45	95.9	7.7931	74.0936
2024	9	27	17	6	6	27.48	96.5	7.7931	71.4755
2024	9	27	17	16	6	27.31	95	7.7931	71.2137
2024	9	27	17	26	6	27.1	97	7.7931	70.4283
2024	9	27	17	36	6	27.62	97.3	7.7931	71.7373
2024	9	27	17	46	6	27.92	97.2	7.7931	72.5228
2024	9	27	17	56	6	26.72	95.4	7.7931	69.6429
2024	9	27	18	6	6	26.14	97.7	7.7931	67.8102
2024	9	27	18	16	6	27.18	96.5	7.7931	70.6901
2024	9	27	18	26	6	26.38	94.6	7.7931	68.8575
2024	9	27	18	36	6	27.67	96.4	7.7931	71.9993
2024	9	27	18	46	6	26.86	93.8	7.7931	70.1666
2024	9	27	18	56	6	26.76	93.9	7.787	69.8477
2024	9	27	19	6	6	27.65	96	7.787	71.9405
2024	9	27	19	16	6	26.64	95.8	7.787	69.3245
2024	9	27	19	26	6	27.99	94.5	7.787	72.987
2024	9	27	19	36	6	26.75	96	7.787	69.5862
2024	9	27	19	46	6	27.6	94.8	7.787	71.9407
2024	9	27	19	56	6	26.85	96	7.787	69.8479
2024	9	27	20	6	6	27.02	95.3	7.787	70.3711
2024	9	27	20	16	6	26.74	95.8	7.787	69.5863
2024	9	27	20	26	6	27.65	93.3	7.787	72.2024
2024	9	27	20	36	6	27.43	95.6	7.787	71.4176
2024	9	27	20	46	6	25.96	96.4	7.787	67.4936
2024	9	27	20	56	6	27.42	95.4	7.787	71.4177
2024	9	27	21	6	6	26.51	95.2	7.787	69.0633
2024	9	27	21	16	6	27.55	96	7.787	71.6793
2024	9	27	21	26	6	26.44	95.9	7.787	68.8017
2024	9	27	21	36	6	26.54	95.8	7.787	69.0633
2024	9	27	21	46	6	26.54	95.8	7.787	69.0634
2024	9	27	21	56	6	27.1	97	7.787	70.3714
2024	9	27	22	6	6	27.96	96.2	7.787	72.7259
2024	9	27	22	16	6	28.36	96.1	7.787	73.7723
2024	9	27	22	26	6	26.46	96.3	7.787	68.8019
2024	9	27	22	36	6	26.64	95.8	7.787	69.3251
2024	9	27	22	46	6	26.93	95.5	7.787	70.1099
2024	9	27	22	56	6	27.41	95.2	7.787	71.418
2024	9	27	23	6	6	26.49	96.9	7.787	68.802
2024	9	27	23	16	6	27.18	94.4	7.787	70.8948
2024	9	27	23	26	6	27.75	96	7.787	72.2029
2024	9	27	23	36	6	27.12	95.3	7.787	70.6332
2024	9	27	23	46	6	27.41	95	7.787	71.4181
2024	9	27	23	56	6	26.42	95.4	7.787	68.8021

Reinhackle (0365)

Year	Month	Day	Hour	Minute	Second	Speed	Direction	Area	Flow
2024	9	28	0	6	6	26.59	94.7	7.787	69.3253
2024	9	28	0	16	6	26.43	97.6	7.787	68.5405
2024	9	28	0	26	6	27.7	95	7.787	72.2029
2024	9	28	0	36	6	27.04	95.7	7.787	70.3717
2024	9	28	0	46	6	26.88	96.6	7.7931	69.9056
2024	9	28	0	56	6	28.13	95.5	7.7931	73.3093
2024	9	28	1	6	6	26.48	96.7	7.7931	68.8584
2024	9	28	1	16	6	25.86	94	7.7931	67.5493
2024	9	28	1	26	6	28.74	95.6	7.7931	74.8802
2024	9	28	1	36	6	26.97	98.1	7.7931	69.9057
2024	9	28	1	46	6	28.22	97.1	7.7931	73.3093
2024	9	28	1	56	6	27.03	95.5	7.7931	70.4293
2024	9	28	2	6	6	26.42	95.4	7.7931	68.8584
2024	9	28	2	16	6	26.28	96.8	7.7931	68.3348
2024	9	28	2	26	6	26.87	96.4	7.7931	69.9057
2024	9	28	2	36	6	27.99	98.2	7.7931	72.5239
2024	9	28	2	46	6	26.44	95.9	7.7931	68.8584
2024	9	28	2	56	6	27.33	95.7	7.7931	71.2148
2024	9	28	3	6	6	26.26	93.7	7.7992	68.6526
2024	9	28	3	16	6	27.09	96.8	7.7931	70.4293
2024	9	28	3	26	6	26.45	97.8	7.7931	68.5966
2024	9	28	3	36	6	27.18	94.4	7.7992	71.0109
2024	9	28	3	46	6	27	97	7.7992	70.2248
2024	9	28	3	56	6	26.94	95.8	7.7992	70.2248
2024	9	28	4	6	6	27.94	95.8	7.7992	72.8451
2024	9	28	4	16	6	27.41	95.2	7.7992	71.5349
2024	9	28	4	26	6	27.72	97.3	7.7992	72.059
2024	9	28	4	36	6	26.76	93.9	7.7992	69.9627
2024	9	28	4	46	6	27.83	95.6	7.7992	72.5831
2024	9	28	4	56	6	28.21	95.1	7.7992	73.6312
2024	9	28	5	6	6	27.39	94.6	7.7992	71.5349
2024	9	28	5	16	6	27.41	95	7.8053	71.5933
2024	9	28	5	26	6	26.26	96.3	7.7992	68.3905
2024	9	28	5	36	6	27.73	92.5	7.7992	72.583
2024	9	28	5	46	6	27.09	96.8	7.7992	70.4868
2024	9	28	5	56	6	26.06	93.7	7.8053	68.1841
2024	9	28	6	6	6	27.34	93.1	7.8053	71.5933
2024	9	28	6	16	6	28.17	96.3	7.8053	73.429
2024	9	28	6	26	6	26.77	94.3	7.8053	70.0198
2024	9	28	6	36	6	27.93	97.4	7.8053	72.6422
2024	9	28	6	46	6	27.83	95.6	7.8053	72.6422
2024	9	28	6	56	6	27.45	97.7	7.8053	71.331
2024	9	28	7	6	6	27.61	97.1	7.8053	71.8555
2024	9	28	7	16	6	26.44	93	7.8053	69.233
2024	9	28	7	26	6	27.37	94.2	7.8053	71.5932
2024	9	28	7	36	6	26.89	94.7	7.8114	70.3393
2024	9	28	7	46	6	26.96	96.2	7.8175	70.3966
2024	9	28	7	56	6	27.39	94.6	7.8175	71.71

Reinhackle (0365)

Year	Month	Day	Hour	Minute	Second	Speed	Direction	Area	Flow
2024	9	28	8	6	6	28.3	96.9	7.8236	73.8715
2024	9	28	8	16	6	26.54	95.8	7.8236	69.4024
2024	9	28	8	26	6	27.46	96.3	7.8297	71.8267
2024	9	28	8	36	6	27.63	95.6	7.8236	72.2941
2024	9	28	8	46	6	26.76	93.9	7.8236	70.191
2024	9	28	8	56	6	26.71	95.2	7.8236	69.928
2024	9	28	9	6	6	27.43	95.6	7.8236	71.7682
2024	9	28	9	16	6	26.99	94.7	7.8236	70.7166
2024	9	28	9	26	6	26.96	93.8	7.8236	70.7166
2024	9	28	9	36	6	26.73	95.6	7.8236	69.9279
2024	9	28	9	46	6	25.76	93.8	7.8236	67.5619
2024	9	28	9	56	6	27.56	93.7	7.8175	72.235
2024	9	28	10	6	6	28.25	93.4	7.8175	74.0737
2024	9	28	10	16	6	27.12	95.5	7.8175	70.9215
2024	9	28	10	26	6	25.74	93.3	7.8114	67.4518
2024	9	28	10	36	6	26.6	95	7.8114	69.5514
2024	9	28	10	46	6	27.24	97.6	7.8114	70.8637
2024	9	28	10	56	6	27.06	93.8	7.8114	70.8636
2024	9	28	11	6	6	27.76	97.9	7.8053	72.1171
2024	9	28	11	16	6	28.14	97.6	7.8114	73.2257
2024	9	28	11	26	6	26.23	95.7	7.8114	68.5014
2024	9	28	11	36	6	27.22	95.5	7.8114	71.1259
2024	9	28	11	46	6	27.17	96.3	7.8114	70.8635
2024	9	28	11	56	6	27.21	95.1	7.8053	71.0679
2024	9	28	12	6	6	27.22	95.3	7.8053	71.0679
2024	9	28	12	16	6	27.69	94.6	7.8053	72.3791
2024	9	28	12	26	6	27.22	95.5	7.8053	71.0679
2024	9	28	12	36	6	27.45	96.1	7.8053	71.5923
2024	9	28	12	46	6	26.48	96.7	7.8053	68.9699
2024	9	28	12	56	6	26.13	95.7	7.8053	68.1831
2024	9	28	13	6	6	27.2	98.5	7.8053	70.5433
2024	9	28	13	16	6	25.86	94	7.8053	67.6586
2024	9	28	13	26	6	26.86	96.2	7.8053	70.0187
2024	9	28	13	36	6	26.19	94.8	7.7992	68.3895
2024	9	28	13	46	6	27.67	96.4	7.7992	72.0579
2024	9	28	13	56	6	27.3	94.8	7.8053	71.3299
2024	9	28	14	6	6	26.2	95	7.7992	68.3894
2024	9	28	14	16	6	27.2	94.9	7.7992	71.0097
2024	9	28	14	26	6	27.73	95.6	7.7992	72.3199
2024	9	28	14	36	6	26.37	96.5	7.7992	68.6515
2024	9	28	14	46	6	26.04	96	7.7992	67.8654
2024	9	28	14	56	6	26.87	96.4	7.7992	69.9616
2024	9	28	15	6	6	26.11	95.3	7.8053	68.183
2024	9	28	15	16	6	26.77	96.4	7.7931	69.6427
2024	9	28	15	26	6	26.52	98.9	7.7931	68.5955
2024	9	28	15	36	6	26.34	95.9	7.7931	68.5955
2024	9	28	15	46	6	26.44	95.9	7.7931	68.8573
2024	9	28	15	56	6	26.22	95.5	7.7931	68.3337

Reinhackle (0365)

Year	Month	Day	Hour	Minute	Second	Speed	Direction	Area	Flow
2024	9	28	16	6	6	26.69	94.7	7.7931	69.6428
2024	9	28	16	16	6	27.66	93.7	7.7931	72.2609
2024	9	28	16	26	6	26.2	95	7.7931	68.3337
2024	9	28	16	36	6	27.04	97.7	7.7992	70.2238
2024	9	28	16	46	6	26.13	95.7	7.787	68.0163
2024	9	28	16	56	6	27.72	95.4	7.7931	72.261
2024	9	28	17	6	6	25.81	95.3	7.7931	67.2865
2024	9	28	17	16	6	26.52	97.4	7.787	68.8012
2024	9	28	17	26	6	26.43	95.6	7.7931	68.8575
2024	9	28	17	36	6	26.83	97.5	7.787	69.586
2024	9	28	17	46	6	27.45	93.6	7.7931	71.7375
2024	9	28	17	56	6	27.16	96.1	7.7931	70.6902
2024	9	28	18	6	6	26.52	95.4	7.787	69.0629
2024	9	28	18	16	6	27.31	95.3	7.7931	71.2139
2024	9	28	18	26	6	26.28	96.8	7.787	68.2781
2024	9	28	18	36	6	25.42	92	7.787	66.4469
2024	9	28	18	46	6	26.71	95.2	7.787	69.5862
2024	9	28	18	56	6	26.67	94.1	7.787	69.5862
2024	9	28	19	6	6	27.23	95.7	7.787	70.8942
2024	9	28	19	16	6	26.24	93.3	7.787	68.5398
2024	9	28	19	26	6	26.84	95.8	7.787	69.8479
2024	9	28	19	36	6	26.7	94.9	7.787	69.5863
2024	9	28	19	46	6	26.55	93.5	7.787	69.3247
2024	9	28	19	56	6	27.43	95.6	7.787	71.4176
2024	9	28	20	6	6	26.69	96.9	7.787	69.3248
2024	9	28	20	16	6	28.13	95.5	7.787	73.2489
2024	9	28	20	26	6	27.07	94	7.787	70.6329
2024	9	28	20	36	6	27.51	95.2	7.787	71.6793
2024	9	28	20	46	6	28.33	97.3	7.787	73.5106
2024	9	28	20	56	6	26.32	95.5	7.787	68.5401
2024	9	28	21	6	6	26.96	93.8	7.7809	70.3138
2024	9	28	21	16	6	28.11	95.1	7.787	73.249
2024	9	28	21	26	6	28.07	96.3	7.787	72.9875
2024	9	28	21	36	6	25.3	95	7.7809	65.8703
2024	9	28	21	46	6	28.02	97.2	7.7809	72.6664
2024	9	28	21	56	6	27.45	93.3	7.787	71.6795
2024	9	28	22	6	6	27.43	95.6	7.787	71.4179
2024	9	28	22	16	6	26.44	95.9	7.7809	68.7457
2024	9	28	22	26	6	26.28	96.8	7.787	68.2787
2024	9	28	22	36	6	25.98	94.4	7.787	67.7555
2024	9	28	22	46	6	27.04	95.7	7.7809	70.314
2024	9	28	22	56	6	27.94	92.9	7.787	72.9876
2024	9	28	23	6	6	26.35	96.1	7.787	68.5404
2024	9	28	23	16	6	27.41	95	7.787	71.4181
2024	9	28	23	26	6	28.26	93.9	7.7809	73.7122
2024	9	28	23	36	6	27.84	95.8	7.7809	72.4053
2024	9	28	23	46	6	26.92	95.3	7.7809	70.0528
2024	9	28	23	56	6	27.86	96.2	7.7809	72.4053

Reinhackle (0365)

Year	Month	Day	Hour	Minute	Second	Speed	Direction	Area	Flow
2024	9	29	0	6	6	26.47	96.5	7.7809	68.7458
2024	9	29	0	16	6	26.59	94.7	7.7809	69.2686
2024	9	29	0	26	6	26.67	96.5	7.787	69.3253
2024	9	29	0	36	6	27.25	96.1	7.787	70.895
2024	9	29	0	46	6	26.32	95.5	7.787	68.5405
2024	9	29	0	56	6	27.25	93.6	7.787	71.1566
2024	9	29	1	6	6	25.9	95.1	7.787	67.4941
2024	9	29	1	16	6	28.79	96.6	7.787	74.8191
2024	9	29	1	26	6	26.86	97.9	7.787	69.587
2024	9	29	1	36	6	26.08	96.8	7.787	67.7557
2024	9	29	1	46	6	27.56	93.7	7.787	71.9414
2024	9	29	1	56	6	26.96	96.2	7.787	70.1102
2024	9	29	2	6	6	27.31	95	7.787	71.1566
2024	9	29	2	16	6	26.9	94.9	7.787	70.1102
2024	9	29	2	26	6	27.73	95.6	7.787	72.203
2024	9	29	2	36	6	26.53	92.8	7.787	69.3254
2024	9	29	2	46	6	26.03	92.6	7.787	68.0174
2024	9	29	2	56	6	25.98	94.6	7.787	67.7557
2024	9	29	3	6	6	27.87	96.4	7.787	72.4646
2024	9	29	3	16	6	27.56	93.7	7.787	71.9414
2024	9	29	3	26	6	25.9	95.1	7.787	67.4941
2024	9	29	3	36	6	26.96	93.8	7.787	70.3718
2024	9	29	3	46	6	26.49	94.8	7.787	69.0638
2024	9	29	3	56	6	26.36	93.9	7.787	68.8022
2024	9	29	4	6	6	27.29	94.6	7.7931	71.2148
2024	9	29	4	16	6	27.6	94.8	7.787	71.9414
2024	9	29	4	26	6	27.57	96.5	7.787	71.6798
2024	9	29	4	36	6	27.66	96.2	7.787	71.9414
2024	9	29	4	46	6	26.49	96.9	7.787	68.8022
2024	9	29	4	56	6	28.44	95.7	7.7931	74.0948
2024	9	29	5	6	6	27.86	96.2	7.787	72.4646
2024	9	29	5	16	6	26.55	93.7	7.787	69.3254
2024	9	29	5	26	6	28.88	94.4	7.787	75.3423
2024	9	29	5	36	6	27.26	93.8	7.787	71.1566
2024	9	29	5	46	6	26.38	94.6	7.787	68.8022
2024	9	29	5	56	6	26.99	94.7	7.7931	70.4293
2024	9	29	6	6	6	27.2	97	7.787	70.6334
2024	9	29	6	16	6	26.15	93.5	7.787	68.279
2024	9	29	6	26	6	27.27	94.2	7.7931	71.2148
2024	9	29	6	36	6	27.4	96.9	7.7931	71.2148
2024	9	29	6	46	6	27.32	95.5	7.7931	71.2148
2024	9	29	6	56	6	27.6	94.8	7.7931	72.0002
2024	9	29	7	6	6	26.86	93.8	7.7931	70.1675
2024	9	29	7	16	6	27.67	93.9	7.787	72.203
2024	9	29	7	26	6	25.06	93.9	7.7931	65.4548
2024	9	29	7	36	6	27.3	94.8	7.7931	71.2148
2024	9	29	7	46	6	26.37	94.1	7.7931	68.8584
2024	9	29	7	56	6	26.94	95.8	7.7931	70.1675

Reinhackle (0365)

Year	Month	Day	Hour	Minute	Second	Speed	Direction	Area	Flow
2024	9	29	8	6	6	27.53	95.6	7.7931	71.7384
2024	9	29	8	16	6	26.04	96	7.7931	67.8111
2024	9	29	8	26	6	27.7	96.8	7.7931	72.0002
2024	9	29	8	36	6	27.94	95.8	7.7931	72.7856
2024	9	29	8	46	6	26.48	96.7	7.7931	68.8583
2024	9	29	8	56	6	27.41	95	7.7992	71.5348
2024	9	29	9	6	6	27.41	95.2	7.7992	71.5348
2024	9	29	9	16	6	26.49	96.9	7.7992	68.9145
2024	9	29	9	26	6	27.42	95.4	7.7992	71.5348
2024	9	29	9	36	6	26.57	96.5	7.7992	69.1764
2024	9	29	9	46	6	27.45	96.1	7.7992	71.5347
2024	9	29	9	56	6	26.52	95.4	7.7992	69.1764
2024	9	29	10	6	6	27.83	97.4	7.7992	72.3207
2024	9	29	10	16	6	26.41	97.2	7.7992	68.6522
2024	9	29	10	26	6	28.27	96.3	7.7992	73.6308
2024	9	29	10	36	6	27.49	96.7	7.7992	71.5345
2024	9	29	10	46	6	27.7	96.8	7.7992	72.0585
2024	9	29	10	56	6	26.42	98.9	7.7992	68.3901
2024	9	29	11	6	6	27.21	98.7	7.7992	70.4863
2024	9	29	11	16	6	27.84	95.8	7.7992	72.5825
2024	9	29	11	26	6	28	96.8	7.7992	72.8445
2024	9	29	11	36	6	28.17	96.3	7.7992	73.3685
2024	9	29	11	46	6	28.48	94.2	7.7992	74.4166
2024	9	29	11	56	6	27.04	97.7	7.7992	70.2241
2024	9	29	12	6	6	27.45	97.7	7.7931	71.214
2024	9	29	12	16	6	27.45	96.1	7.7992	71.5342
2024	9	29	12	26	6	27.29	96.7	7.7931	70.9521
2024	9	29	12	36	6	27.22	95.3	7.7931	70.9521
2024	9	29	12	46	6	28.67	96.2	7.7931	74.6175
2024	9	29	12	56	6	26.85	96	7.7931	69.9048
2024	9	29	13	6	6	26.96	99.4	7.7931	69.643
2024	9	29	13	16	6	26.88	96.6	7.7931	69.9048
2024	9	29	13	26	6	27.19	96.8	7.7931	70.6902
2024	9	29	13	36	6	26.34	95.9	7.7931	68.5957
2024	9	29	13	46	6	27.01	97.2	7.7931	70.1665
2024	9	29	13	56	6	27.04	95.7	7.7931	70.4284
2024	9	29	14	6	6	27.65	97.7	7.7931	71.7374
2024	9	29	14	16	6	26.98	96.6	7.7931	70.1665
2024	9	29	14	26	6	26.87	96.4	7.7931	69.9047
2024	9	29	14	36	6	27.29	96.7	7.7931	70.952
2024	9	29	14	46	6	28.24	95.7	7.7931	73.5701
2024	9	29	14	56	6	28.61	97	7.7931	74.3556
2024	9	29	15	6	6	26.83	97.5	7.787	69.586
2024	9	29	15	16	6	26.22	99	7.787	67.7548
2024	9	29	15	26	6	26.9	97	7.787	69.8476
2024	9	29	15	36	6	26.77	96.4	7.787	69.586
2024	9	29	15	46	6	27.15	97.8	7.787	70.3708
2024	9	29	15	56	6	27.18	94.4	7.787	70.894

Reinhackle (0365)

Year	Month	Day	Hour	Minute	Second	Speed	Direction	Area	Flow
2024	9	29	16	6	6	26.85	93.4	7.787	70.1092
2024	9	29	16	16	6	27.21	98.7	7.787	70.3709
2024	9	29	16	26	6	27.34	95.9	7.787	71.1557
2024	9	29	16	36	6	26.63	97.6	7.787	69.0629
2024	9	29	16	46	6	27.21	97.2	7.787	70.6325
2024	9	29	16	56	6	26.52	97.4	7.787	68.8013
2024	9	29	17	6	6	26.7	94.9	7.787	69.5861
2024	9	29	17	16	6	26.66	96.2	7.787	69.3246
2024	9	29	17	26	6	27.54	99	7.787	71.1558
2024	9	29	17	36	6	28.15	95.9	7.787	73.2486
2024	9	29	17	46	6	28.54	95.6	7.787	74.2951
2024	9	29	17	56	6	27.97	96.4	7.787	72.7254
2024	9	29	18	6	6	27.86	96.2	7.787	72.4639
2024	9	29	18	16	6	26.68	94.3	7.787	69.5863
2024	9	29	18	26	6	28.03	95.5	7.787	72.9871
2024	9	29	18	36	6	27.4	94.8	7.787	71.4175
2024	9	29	18	46	6	28.23	97.3	7.787	73.2488
2024	9	29	18	56	6	26.94	95.8	7.7809	70.0523
2024	9	29	19	6	6	27.25	96.1	7.787	70.8944
2024	9	29	19	16	6	27.12	95.3	7.787	70.6328
2024	9	29	19	26	6	27.07	96.4	7.7809	70.3137
2024	9	29	19	36	6	26.65	96	7.7809	69.2682
2024	9	29	19	46	6	28.05	97.6	7.7809	72.6663
2024	9	29	19	56	6	27.01	95.1	7.7809	70.3138
2024	9	29	20	6	6	27.93	95.5	7.7809	72.6664
2024	9	29	20	16	6	27.39	94.6	7.7809	71.3595
2024	9	29	20	26	6	28.28	98.1	7.7809	73.1892
2024	9	29	20	36	6	27.11	97.2	7.7809	70.314
2024	9	29	20	46	6	27.29	94.6	7.7809	71.0982
2024	9	29	20	56	6	27.11	97.2	7.7809	70.314
2024	9	29	21	6	6	26.62	95.4	7.7809	69.2685
2024	9	29	21	16	6	27.37	94.2	7.7809	71.3596
2024	9	29	21	26	6	27.92	97.2	7.7809	72.4053
2024	9	29	21	36	6	26.17	96.6	7.7809	67.9616
2024	9	29	21	46	6	25.56	93.8	7.7809	66.6547
2024	9	29	21	56	6	25.94	96	7.7809	67.4389
2024	9	29	22	6	6	25.98	94.6	7.7809	67.7003
2024	9	29	22	16	6	27.27	94.2	7.7809	71.0984
2024	9	29	22	26	6	27.43	95.6	7.7809	71.3598
2024	9	29	22	36	6	26.89	96.8	7.7809	69.7915
2024	9	29	22	46	6	27.31	95	7.7809	71.0985
2024	9	29	22	56	6	26.44	95.9	7.7809	68.746
2024	9	29	23	6	6	26.78	96.6	7.7809	69.5302
2024	9	29	23	16	6	28.44	95.7	7.7809	73.9739
2024	9	29	23	26	6	27.89	94.7	7.7809	72.6669
2024	9	29	23	36	6	27.4	94.8	7.7809	71.36
2024	9	29	23	46	6	27.18	96.5	7.7809	70.5758
2024	9	29	23	56	6	26.67	96.5	7.7809	69.2689

Reinhackle (0365)

Year	Month	Day	Hour	Minute	Second	Speed	Direction	Area	Flow
2024	9	30	0	6	6	28.28	94.3	7.7809	73.7126
2024	9	30	0	16	6	27.24	95.9	7.7809	70.8373
2024	9	30	0	26	6	26.77	94.3	7.787	69.8488
2024	9	30	0	36	6	27.12	95.3	7.787	70.6337
2024	9	30	0	46	6	27.93	95.5	7.787	72.7265
2024	9	30	0	56	6	26.84	95.8	7.787	69.8489
2024	9	30	1	6	6	27.06	96.2	7.7809	70.3146
2024	9	30	1	16	6	27.07	98.1	7.787	70.1105
2024	9	30	1	26	6	27.09	96.8	7.787	70.3721
2024	9	30	1	36	6	27.64	95.8	7.787	71.9418
2024	9	30	1	46	6	25.95	96.2	7.787	67.4945
2024	9	30	1	56	6	26.95	96	7.787	70.1105
2024	9	30	2	6	6	27.23	95.7	7.787	70.8954
2024	9	30	2	16	6	27.48	94.4	7.787	71.6802
2024	9	30	2	26	6	27.97	96.4	7.787	72.7266
2024	9	30	2	36	6	25.88	94.4	7.787	67.4945
2024	9	30	2	46	6	28.15	95.9	7.787	73.2498
2024	9	30	2	56	6	27.73	95.6	7.787	72.2034
2024	9	30	3	6	6	27.57	94.2	7.787	71.9418
2024	9	30	3	16	6	26.28	94.6	7.787	68.5409
2024	9	30	3	26	6	27.7	94.8	7.787	72.2034
2024	9	30	3	36	6	27.8	95	7.787	72.465
2024	9	30	3	46	6	28.16	96.1	7.787	73.2498
2024	9	30	3	56	6	27.53	95.6	7.787	71.6802
2024	9	30	4	6	6	27.78	98.1	7.787	71.9418
2024	9	30	4	16	6	27.43	95.6	7.787	71.4186
2024	9	30	4	26	6	26.21	95.3	7.787	68.2793
2024	9	30	4	36	6	27.91	95.1	7.787	72.7266
2024	9	30	4	46	6	26.59	94.7	7.787	69.3257
2024	9	30	4	56	6	28.03	95.5	7.7931	73.0479
2024	9	30	5	6	6	26.42	95.4	7.7931	68.8588
2024	9	30	5	16	6	27.63	95.6	7.7931	72.0006
2024	9	30	5	26	6	27.1	94.9	7.7931	70.6915
2024	9	30	5	36	6	27.2	94.9	7.787	70.8954
2024	9	30	5	46	6	27.21	97.2	7.7931	70.6915
2024	9	30	5	56	6	27.28	96.5	7.7931	70.9533
2024	9	30	6	6	6	26.92	95.3	7.7931	70.1679
2024	9	30	6	16	6	26.98	96.6	7.7931	70.1679
2024	9	30	6	26	6	26.87	94.3	7.7931	70.1679
2024	9	30	6	36	6	27.1	94.9	7.7931	70.6915
2024	9	30	6	46	6	27.71	97	7.7931	72.0006
2024	9	30	6	56	6	28.29	94.5	7.7931	73.8333
2024	9	30	7	6	6	28.96	93.8	7.7931	75.6661
2024	9	30	7	16	6	26.06	94	7.7931	68.0733
2024	9	30	7	26	6	26.9	94.9	7.7931	70.1679
2024	9	30	7	36	6	27.65	96	7.7931	72.0006
2024	9	30	7	46	6	27.7	95	7.7931	72.2624
2024	9	30	7	56	6	27.82	95.4	7.7992	72.5835

Reinhackle (0365)

Year	Month	Day	Hour	Minute	Second	Speed	Direction	Area	Flow
2024	9	30	8	6	6	27.38	96.5	7.7931	71.2151
2024	9	30	8	16	6	25.97	96.6	7.7931	67.5496
2024	9	30	8	26	6	28.41	95	7.7992	74.1556
2024	9	30	8	36	6	27.53	95.6	7.7992	71.7973
2024	9	30	8	46	6	27.71	95.2	7.7931	72.2623
2024	9	30	8	56	6	27.21	95.1	7.7931	70.9532
2024	9	30	9	6	6	28.71	97	7.7931	74.6186
2024	9	30	9	16	6	27.01	95.1	7.7931	70.4295
2024	9	30	9	26	6	28.24	97.5	7.7931	73.3094
2024	9	30	9	36	6	28.09	94.5	7.7931	73.3094
2024	9	30	9	46	6	26.39	94.8	7.7931	68.8585
2024	9	30	9	56	6	26.88	94.5	7.7931	70.1675
2024	9	30	10	6	6	27.59	96.7	7.7992	71.797
2024	9	30	10	16	6	28.41	95	7.7992	74.1552
2024	9	30	10	26	6	28.33	97.3	7.7992	73.6311
2024	9	30	10	36	6	27.59	96.7	7.7992	71.7969
2024	9	30	10	46	6	26.85	93.6	7.7992	70.2246
2024	9	30	10	56	6	27.91	95.1	7.7992	72.8449
2024	9	30	11	6	6	26.8	94.9	7.7992	69.9625
2024	9	30	11	16	6	28.29	94.7	7.7992	73.893
2024	9	30	11	26	6	28.47	96.3	7.8053	74.2155
2024	9	30	11	36	6	28.02	98.6	7.7992	72.5828
2024	9	30	11	46	6	27.64	92.9	7.7992	72.3207
2024	9	30	11	56	6	27.96	93.9	7.7992	73.1068
2024	9	30	12	6	6	27.97	96.4	7.7992	72.8447
2024	9	30	12	16	6	26.55	96.1	7.7992	69.1762
2024	9	30	12	26	6	28.78	94.4	7.7992	75.2029
2024	9	30	12	36	6	27.09	96.8	7.7992	70.4864
2024	9	30	12	46	6	28.43	95.4	7.7992	74.1547
2024	9	30	12	56	6	26.6	95	7.7992	69.4382
2024	9	30	13	6	6	28.07	96.3	7.7992	73.1066
2024	9	30	13	16	6	28.61	95	7.7992	74.6787
2024	9	30	13	26	6	27.66	96.2	7.7992	72.0584
2024	9	30	13	36	6	26.49	96.9	7.7992	68.914
2024	9	30	13	46	6	27.6	96.9	7.7992	71.7964
2024	9	30	13	56	6	27.84	95.8	7.7931	72.5232
2024	9	30	14	6	6	27.02	95.3	7.7931	70.4287
2024	9	30	14	16	6	28.01	97	7.7931	72.785
2024	9	30	14	26	6	26.6	95	7.7931	69.3814
2024	9	30	14	36	6	26.59	96.9	7.7931	69.1196
2024	9	30	14	46	6	26.82	95.3	7.787	69.848
2024	9	30	14	56	6	26.93	97.5	7.787	69.848
2024	9	30	15	6	6	27.1	94.9	7.7931	70.6905
2024	9	30	15	16	6	27.07	96.4	7.787	70.3712
2024	9	30	15	26	6	26.42	98.9	7.787	68.2784
2024	9	30	15	36	6	27.06	96.2	7.787	70.3712
2024	9	30	15	46	6	26.48	96.7	7.7809	68.7453
2024	9	30	15	56	6	26.74	95.8	7.787	69.5864

Reinhackle (0365)

Year	Month	Day	Hour	Minute	Second	Speed	Direction	Area	Flow
2024	9	30	16	6	6	26.08	94.6	7.7809	67.9612
2024	9	30	16	16	6	26.72	97.3	7.787	69.3248
2024	9	30	16	26	6	26.76	97.9	7.7809	69.2682
2024	9	30	16	36	6	28.03	95.5	7.7809	72.9277
2024	9	30	16	46	6	27.58	98.1	7.7809	71.3593
2024	9	30	16	56	6	26.67	98.2	7.7809	69.0068
2024	9	30	17	6	6	26.62	98.9	7.7809	68.7455
2024	9	30	17	16	6	27.56	96.2	7.7809	71.6208
2024	9	30	17	26	6	26.23	95.7	7.7809	68.2227
2024	9	30	17	36	6	27.25	96.1	7.7809	70.8366
2024	9	30	17	46	6	27.43	95.6	7.7809	71.3594
2024	9	30	17	56	6	26.74	93.2	7.7809	69.7911
2024	9	30	18	6	6	28.33	95.5	7.7809	73.712
2024	9	30	18	16	6	26.67	94.1	7.7809	69.5298
2024	9	30	18	26	6	27.77	94.1	7.7809	72.4051
2024	9	30	18	36	6	27.83	95.6	7.7809	72.4051
2024	9	30	18	46	6	28.22	92	7.7809	73.7121
2024	9	30	18	56	6	27.52	97.3	7.7809	71.3596
2024	9	30	19	6	6	27.77	96.4	7.7809	72.1438
2024	9	30	19	16	6	28.14	95.7	7.7809	73.1894
2024	9	30	19	26	6	28.16	93.9	7.7809	73.4508
2024	9	30	19	36	6	27.8	94.7	7.7809	72.4053
2024	9	30	19	46	6	25.91	95.3	7.7809	67.4389
2024	9	30	19	56	6	26.32	97.4	7.7809	68.2231
2024	9	30	20	6	6	27.57	96.5	7.7809	71.6212
2024	9	30	20	16	6	26.1	95.1	7.7748	67.9061
2024	9	30	20	26	6	27.78	96.6	7.7748	72.085
2024	9	30	20	36	6	27.29	96.7	7.7748	70.7791
2024	9	30	20	46	6	27.13	95.7	7.7748	70.518
2024	9	30	20	56	6	26.94	95.8	7.7748	69.9957
2024	9	30	21	6	6	27.77	96.4	7.7748	72.0851
2024	9	30	21	16	6	26.81	95.1	7.7748	69.7345
2024	9	30	21	26	6	27.87	96.4	7.7748	72.3463
2024	9	30	21	36	6	26.92	95.3	7.7748	69.9958
2024	9	30	21	46	6	28.14	95.7	7.7748	73.1299
2024	9	30	21	56	6	26.53	92.8	7.7748	69.2123
2024	9	30	22	6	6	28.12	95.3	7.7809	73.1898
2024	9	30	22	16	6	27.79	94.5	7.7809	72.4057
2024	9	30	22	26	6	27.25	96.1	7.7809	70.8373
2024	9	30	22	36	6	27.28	96.5	7.7809	70.8374
2024	9	30	22	46	6	26.65	96	7.7748	69.2124
2024	9	30	22	56	6	26.66	93.9	7.7809	69.5304
2024	9	30	23	6	6	27.8	96.8	7.7809	72.1444
2024	9	30	23	16	6	27.83	98.9	7.7809	71.883
2024	9	30	23	26	6	26.79	96.9	7.7748	69.4736
2024	9	30	23	36	6	27.6	95	7.7809	71.883
2024	9	30	23	46	6	26.04	96	7.7809	67.7008
2024	9	30	23	56	6	27.6	94.8	7.7809	71.8831

Alabama Gates Release

Station 0087

Date	Flow (cfs)
9/1/2024	0.00
9/2/2024	0.00
9/3/2024	0.00
9/4/2024	0.00
9/5/2024	0.00
9/6/2024	0.00
9/7/2024	0.00
9/8/2024	0.00
9/9/2024	0.00
9/10/2024	0.00
9/11/2024	0.00
9/12/2024	0.00
9/13/2024	0.00
9/14/2024	0.00
9/15/2024	0.00
9/16/2024	0.00
9/17/2024	0.00
9/18/2024	0.00
9/19/2024	0.00
9/20/2024	0.00
9/21/2024	0.00
9/22/2024	0.00
9/23/2024	0.00
9/24/2024	0.00
9/25/2024	0.00
9/26/2024	0.00
9/27/2024	0.00
9/28/2024	0.00
9/29/2024	0.00
9/30/2024	0.00

Langemann Gate to Delta Weir to Delta Pumpback Station Discharge

DATE	FLOW (CFS)	FLOW (CFS)	FLOW (CFS)
9/1/2024	9	0	42
9/2/2024	11	0	38
9/3/2024	11	0	39
9/4/2024	11	0	38
9/5/2024	11	0	39
9/6/2024	11	0	40
9/7/2024	11	0	40
9/8/2024	11	0	41
9/9/2024	11	0	43
9/10/2024	11	0	43
9/11/2024	11	0	42
9/12/2024	11	0	40
9/13/2024	11	0	38
9/14/2024	11	0	35
9/15/2024	11	0	34
9/16/2024	11	0	34
9/17/2024	11	0	34
9/18/2024	11	0	34
9/19/2024	11	0	36
9/20/2024	11	0	37
9/21/2024	11	0	37
9/22/2024	11	0	37
9/23/2024	11	0	37
9/24/2024	11	0	38
9/25/2024	11	0	38
9/26/2024	11	0	38
9/27/2024	11	0	37
9/28/2024	11	0	38
9/29/2024	11	0	38
9/30/2024	11	0	38

Pumpback Station Discharge (0364)

9/1/24 0:00 == 47.7	9/1/24 4:30 == 47.5	9/1/24 9:00 == 47.9	9/1/24 13:30 == 47.9
9/1/24 0:05 == 47.5	9/1/24 4:35 == 47.5	9/1/24 9:05 == 47.9	9/1/24 13:35 == 47.8
9/1/24 0:10 == 47.5	9/1/24 4:40 == 47.5	9/1/24 9:10 == 37.5	9/1/24 13:40 == 38.7
9/1/24 0:15 == 47.6	9/1/24 4:45 == 47.6	9/1/24 9:15 == 32.8	9/1/24 13:45 == 32.8
9/1/24 0:20 == 47.6	9/1/24 4:50 == 47.6	9/1/24 9:20 == 32.6	9/1/24 13:50 == 32.4
9/1/24 0:25 == 47.5	9/1/24 4:55 == 47.5	9/1/24 9:25 == 32.6	9/1/24 13:55 == 32.5
9/1/24 0:30 == 47.6	9/1/24 5:00 == 47.6	9/1/24 9:30 == 32.6	9/1/24 14:00 == 32.5
9/1/24 0:35 == 47.7	9/1/24 5:05 == 47.6	9/1/24 9:35 == 32.6	9/1/24 14:05 == 32.5
9/1/24 0:40 == 47.5	9/1/24 5:10 == 47.7	9/1/24 9:40 == 32.6	9/1/24 14:10 == 32.5
9/1/24 0:45 == 47.7	9/1/24 5:15 == 47.6	9/1/24 9:45 == 32.6	9/1/24 14:15 == 32.5
9/1/24 0:50 == 47.7	9/1/24 5:20 == 47.6	9/1/24 9:50 == 32.6	9/1/24 14:20 == 32.6
9/1/24 0:55 == 47.5	9/1/24 5:25 == 47.7	9/1/24 9:55 == 32.5	9/1/24 14:25 == 32.6
9/1/24 1:00 == 47.7	9/1/24 5:30 == 47.5	9/1/24 10:00 == 32.4	9/1/24 14:30 == 32.6
9/1/24 1:05 == 47.7	9/1/24 5:35 == 47.7	9/1/24 10:05 == 32.5	9/1/24 14:35 == 32.6
9/1/24 1:10 == 47.5	9/1/24 5:40 == 47.6	9/1/24 10:10 == 32.4	9/1/24 14:40 == 32.6
9/1/24 1:15 == 47.7	9/1/24 5:45 == 47.8	9/1/24 10:15 == 32.4	9/1/24 14:45 == 32.5
9/1/24 1:20 == 47.6	9/1/24 5:50 == 47.8	9/1/24 10:20 == 32.4	9/1/24 14:50 == 32.5
9/1/24 1:25 == 47.5	9/1/24 5:55 == 47.5	9/1/24 10:25 == 32.4	9/1/24 14:55 == 39
9/1/24 1:30 == 47.6	9/1/24 6:00 == 47.6	9/1/24 10:30 == 32.3	9/1/24 15:00 == 46.9
9/1/24 1:35 == 47.6	9/1/24 6:05 == 47.7	9/1/24 10:35 == 32.4	9/1/24 15:05 == 47.9
9/1/24 1:40 == 47.8	9/1/24 6:10 == 47.6	9/1/24 10:40 == 32.5	9/1/24 15:10 == 47.7
9/1/24 1:45 == 47.7	9/1/24 6:15 == 47.8	9/1/24 10:45 == 32.4	9/1/24 15:15 == 47.8
9/1/24 1:50 == 47.7	9/1/24 6:20 == 47.8	9/1/24 10:50 == 32.7	9/1/24 15:20 == 47.8
9/1/24 1:55 == 47.7	9/1/24 6:25 == 37	9/1/24 10:55 == 38.2	9/1/24 15:25 == 47.8
9/1/24 2:00 == 47.6	9/1/24 6:30 == 32.7	9/1/24 11:00 == 48	9/1/24 15:30 == 47.9
9/1/24 2:05 == 45.4	9/1/24 6:35 == 32.3	9/1/24 11:05 == 47.8	9/1/24 15:35 == 46.5
9/1/24 2:10 == 38.3	9/1/24 6:40 == 32.3	9/1/24 11:10 == 47.9	9/1/24 15:40 == 40.2
9/1/24 2:15 == 32.2	9/1/24 6:45 == 32.4	9/1/24 11:15 == 48	9/1/24 15:45 == 32.2
9/1/24 2:20 == 32.2	9/1/24 6:50 == 32.3	9/1/24 11:20 == 48	9/1/24 15:50 == 32.3
9/1/24 2:25 == 32.3	9/1/24 6:55 == 32.2	9/1/24 11:25 == 47.8	9/1/24 15:55 == 32.2
9/1/24 2:30 == 32.3	9/1/24 7:00 == 32.3	9/1/24 11:30 == 47.9	9/1/24 16:00 == 32.3
9/1/24 2:35 == 33.2	9/1/24 7:05 == 32.3	9/1/24 11:35 == 47.7	9/1/24 16:05 == 32.2
9/1/24 2:40 == 38.4	9/1/24 7:10 == 32.5	9/1/24 11:40 == 37.6	9/1/24 16:10 == 32.4
9/1/24 2:45 == 47.7	9/1/24 7:15 == 32.6	9/1/24 11:45 == 32.9	9/1/24 16:15 == 32.3
9/1/24 2:50 == 47.6	9/1/24 7:20 == 32.7	9/1/24 11:50 == 32.5	9/1/24 16:20 == 32.3
9/1/24 2:55 == 47.7	9/1/24 7:25 == 32.6	9/1/24 11:55 == 32.3	9/1/24 16:25 == 32.4
9/1/24 3:00 == 47.6	9/1/24 7:30 == 32.6	9/1/24 12:00 == 32.3	9/1/24 16:30 == 32.2
9/1/24 3:05 == 47.6	9/1/24 7:35 == 32.6	9/1/24 12:05 == 32.4	9/1/24 16:35 == 32.3
9/1/24 3:10 == 47.5	9/1/24 7:40 == 32.5	9/1/24 12:10 == 32.4	9/1/24 16:40 == 32.2
9/1/24 3:15 == 47.7	9/1/24 7:45 == 32.5	9/1/24 12:15 == 32.4	9/1/24 16:45 == 32.3
9/1/24 3:20 == 47.7	9/1/24 7:50 == 32.5	9/1/24 12:20 == 32.4	9/1/24 16:50 == 32.3
9/1/24 3:25 == 47.6	9/1/24 7:55 == 32.7	9/1/24 12:25 == 32.5	9/1/24 16:55 == 32.4
9/1/24 3:30 == 47.7	9/1/24 8:00 == 32.6	9/1/24 12:30 == 32.5	9/1/24 17:00 == 32.4
9/1/24 3:35 == 47.7	9/1/24 8:05 == 32.7	9/1/24 12:35 == 32.5	9/1/24 17:05 == 32.4
9/1/24 3:40 == 47.7	9/1/24 8:10 == 32.9	9/1/24 12:40 == 32.5	9/1/24 17:10 == 32.4
9/1/24 3:45 == 47.4	9/1/24 8:15 == 32.7	9/1/24 12:45 == 32.5	9/1/24 17:15 == 32.4
9/1/24 3:50 == 47.6	9/1/24 8:20 == 32.8	9/1/24 12:50 == 33.2	9/1/24 17:20 == 32.4
9/1/24 3:55 == 47.8	9/1/24 8:25 == 40	9/1/24 12:55 == 38.1	9/1/24 17:25 == 38.9
9/1/24 4:00 == 47.7	9/1/24 8:30 == 47.7	9/1/24 13:00 == 47.8	9/1/24 17:30 == 46.5
9/1/24 4:05 == 47.7	9/1/24 8:35 == 47.9	9/1/24 13:05 == 47.8	9/1/24 17:35 == 48
9/1/24 4:10 == 47.8	9/1/24 8:40 == 47.8	9/1/24 13:10 == 47.9	9/1/24 17:40 == 47.9
9/1/24 4:15 == 47.8	9/1/24 8:45 == 47.9	9/1/24 13:15 == 47.8	9/1/24 17:45 == 47.7
9/1/24 4:20 == 47.7	9/1/24 8:50 == 48	9/1/24 13:20 == 47.9	9/1/24 17:50 == 47.8
9/1/24 4:25 == 47.5	9/1/24 8:55 == 47.8	9/1/24 13:25 == 47.9	9/1/24 17:55 == 47.9

Pumpback Station Discharge (0364)

9/1/24 18:00 == 47.8	9/1/24 22:30 == 32.4	9/2/24 3:00 == 32.3	9/2/24 7:30 == 32.4
9/1/24 18:05 == 46.7	9/1/24 22:35 == 32.3	9/2/24 3:05 == 32.3	9/2/24 7:35 == 32.4
9/1/24 18:10 == 40.9	9/1/24 22:40 == 32.2	9/2/24 3:10 == 32.2	9/2/24 7:40 == 32.3
9/1/24 18:15 == 32.3	9/1/24 22:45 == 32.3	9/2/24 3:15 == 32.3	9/2/24 7:45 == 32.4
9/1/24 18:20 == 32.3	9/1/24 22:50 == 32.3	9/2/24 3:20 == 32.4	9/2/24 7:50 == 32.4
9/1/24 18:25 == 32.3	9/1/24 22:55 == 32.3	9/2/24 3:25 == 32.3	9/2/24 7:55 == 32.4
9/1/24 18:30 == 32.3	9/1/24 23:00 == 32.2	9/2/24 3:30 == 32.4	9/2/24 8:00 == 32.6
9/1/24 18:35 == 32.3	9/1/24 23:05 == 32.3	9/2/24 3:35 == 32.3	9/2/24 8:05 == 32.6
9/1/24 18:40 == 32.3	9/1/24 23:10 == 36.4	9/2/24 3:40 == 32.2	9/2/24 8:10 == 32.5
9/1/24 18:45 == 32.3	9/1/24 23:15 == 47.2	9/2/24 3:45 == 32.2	9/2/24 8:15 == 32.5
9/1/24 18:50 == 32.4	9/1/24 23:20 == 47.8	9/2/24 3:50 == 32.4	9/2/24 8:20 == 32.5
9/1/24 18:55 == 32.4	9/1/24 23:25 == 47.7	9/2/24 3:55 == 37.8	9/2/24 8:25 == 32.5
9/1/24 19:00 == 32.3	9/1/24 23:30 == 47.6	9/2/24 4:00 == 45.8	9/2/24 8:30 == 32.5
9/1/24 19:05 == 32.4	9/1/24 23:35 == 47.6	9/2/24 4:05 == 48	9/2/24 8:35 == 32.5
9/1/24 19:10 == 32.4	9/1/24 23:40 == 47.7	9/2/24 4:10 == 47.9	9/2/24 8:40 == 37.7
9/1/24 19:15 == 32.3	9/1/24 23:45 == 47.7	9/2/24 4:15 == 47.8	9/2/24 8:45 == 45
9/1/24 19:20 == 32.3	9/1/24 23:50 == 47.7	9/2/24 4:20 == 47.8	9/2/24 8:50 == 48
9/1/24 19:25 == 38.8	9/1/24 23:55 == 40.5	9/2/24 4:25 == 47.8	9/2/24 8:55 == 47.6
9/1/24 19:30 == 45.8	9/2/24 0:00 == 32.5	9/2/24 4:30 == 47.9	9/2/24 9:00 == 47.5
9/1/24 19:35 == 47.8	9/2/24 0:05 == 32.2	9/2/24 4:35 == 47.8	9/2/24 9:05 == 47.8
9/1/24 19:40 == 47.7	9/2/24 0:10 == 32.2	9/2/24 4:40 == 47.9	9/2/24 9:10 == 47.8
9/1/24 19:45 == 47.9	9/2/24 0:15 == 32.1	9/2/24 4:45 == 47.9	9/2/24 9:15 == 47.7
9/1/24 19:50 == 47.9	9/2/24 0:20 == 32.1	9/2/24 4:50 == 47.4	9/2/24 9:20 == 47.9
9/1/24 19:55 == 47.7	9/2/24 0:25 == 32.2	9/2/24 4:55 == 42.2	9/2/24 9:25 == 42.9
9/1/24 20:00 == 47.8	9/2/24 0:30 == 32.3	9/2/24 5:00 == 32.1	9/2/24 9:30 == 32.5
9/1/24 20:05 == 47.2	9/2/24 0:35 == 32.3	9/2/24 5:05 == 32.3	9/2/24 9:35 == 32.4
9/1/24 20:10 == 40.2	9/2/24 0:40 == 32.2	9/2/24 5:10 == 32.3	9/2/24 9:40 == 32.4
9/1/24 20:15 == 32.4	9/2/24 0:45 == 32.2	9/2/24 5:15 == 32.3	9/2/24 9:45 == 32.4
9/1/24 20:20 == 32.2	9/2/24 0:50 == 32.3	9/2/24 5:20 == 32.3	9/2/24 9:50 == 32.4
9/1/24 20:25 == 32.2	9/2/24 0:55 == 32.4	9/2/24 5:25 == 32.3	9/2/24 9:55 == 32.4
9/1/24 20:30 == 32.3	9/2/24 1:00 == 32.4	9/2/24 5:30 == 32.2	9/2/24 10:00 == 32.3
9/1/24 20:35 == 32.3	9/2/24 1:05 == 32.3	9/2/24 5:35 == 32.3	9/2/24 10:05 == 32.3
9/1/24 20:40 == 32.4	9/2/24 1:10 == 32.3	9/2/24 5:40 == 32.3	9/2/24 10:10 == 32.5
9/1/24 20:45 == 32.4	9/2/24 1:15 == 32.2	9/2/24 5:45 == 32.3	9/2/24 10:15 == 32.2
9/1/24 20:50 == 32.3	9/2/24 1:20 == 32.2	9/2/24 5:50 == 32.2	9/2/24 10:20 == 32.2
9/1/24 20:55 == 32.3	9/2/24 1:25 == 37.5	9/2/24 5:55 == 32.2	9/2/24 10:25 == 34.8
9/1/24 21:00 == 32.5	9/2/24 1:30 == 45.9	9/2/24 6:00 == 32.4	9/2/24 10:30 == 46.9
9/1/24 21:05 == 32.3	9/2/24 1:35 == 47.7	9/2/24 6:05 == 32.4	9/2/24 10:35 == 47.8
9/1/24 21:10 == 32.3	9/2/24 1:40 == 47.7	9/2/24 6:10 == 32.2	9/2/24 10:40 == 47.9
9/1/24 21:15 == 32.1	9/2/24 1:45 == 47.6	9/2/24 6:15 == 32.2	9/2/24 10:45 == 47.9
9/1/24 21:20 == 32.3	9/2/24 1:50 == 47.7	9/2/24 6:20 == 32.3	9/2/24 10:50 == 47.8
9/1/24 21:25 == 37	9/2/24 1:55 == 47.8	9/2/24 6:25 == 37.1	9/2/24 10:55 == 47.8
9/1/24 21:30 == 47.5	9/2/24 2:00 == 47.8	9/2/24 6:30 == 44.6	9/2/24 11:00 == 48
9/1/24 21:35 == 47.7	9/2/24 2:05 == 47.8	9/2/24 6:35 == 47.7	9/2/24 11:05 == 47.8
9/1/24 21:40 == 48	9/2/24 2:10 == 47.9	9/2/24 6:40 == 47.7	9/2/24 11:10 == 40.9
9/1/24 21:45 == 47.7	9/2/24 2:15 == 47.8	9/2/24 6:45 == 47.8	9/2/24 11:15 == 34.2
9/1/24 21:50 == 47.8	9/2/24 2:20 == 47.5	9/2/24 6:50 == 47.8	9/2/24 11:20 == 32.3
9/1/24 21:55 == 47.7	9/2/24 2:25 == 41.9	9/2/24 6:55 == 47.7	9/2/24 11:25 == 32.3
9/1/24 22:00 == 47.7	9/2/24 2:30 == 32.2	9/2/24 7:00 == 47.9	9/2/24 11:30 == 32.4
9/1/24 22:05 == 47.6	9/2/24 2:35 == 32.2	9/2/24 7:05 == 47.3	9/2/24 11:35 == 32.4
9/1/24 22:10 == 39.4	9/2/24 2:40 == 32.2	9/2/24 7:10 == 42.8	9/2/24 11:40 == 32.3
9/1/24 22:15 == 33.4	9/2/24 2:45 == 32.3	9/2/24 7:15 == 32.4	9/2/24 11:45 == 32.3
9/1/24 22:20 == 32.4	9/2/24 2:50 == 32.3	9/2/24 7:20 == 32.3	9/2/24 11:50 == 32.2
9/1/24 22:25 == 32.4	9/2/24 2:55 == 32.3	9/2/24 7:25 == 32.3	9/2/24 11:55 == 32.3

Pumpback Station Discharge (0364)

9/2/24 12:00 == 32.4	9/2/24 16:30 == 34.6	9/2/24 21:00 == 32.1	9/3/24 1:30 == 47.9
9/2/24 12:05 == 32.3	9/2/24 16:35 == 32.3	9/2/24 21:05 == 32.1	9/3/24 1:35 == 47.8
9/2/24 12:10 == 35.6	9/2/24 16:40 == 32.1	9/2/24 21:10 == 32.4	9/3/24 1:40 == 46
9/2/24 12:15 == 46.2	9/2/24 16:45 == 32.2	9/2/24 21:15 == 32.3	9/3/24 1:45 == 32.5
9/2/24 12:20 == 47.9	9/2/24 16:50 == 32.3	9/2/24 21:20 == 32.3	9/3/24 1:50 == 32.1
9/2/24 12:25 == 47.7	9/2/24 16:55 == 32.2	9/2/24 21:25 == 32.2	9/3/24 1:55 == 32.4
9/2/24 12:30 == 48	9/2/24 17:00 == 32.2	9/2/24 21:30 == 32.3	9/3/24 2:00 == 32.5
9/2/24 12:35 == 48	9/2/24 17:05 == 32.3	9/2/24 21:35 == 32.3	9/3/24 2:05 == 32.2
9/2/24 12:40 == 48	9/2/24 17:10 == 32.3	9/2/24 21:40 == 35.8	9/3/24 2:10 == 32.1
9/2/24 12:45 == 47.9	9/2/24 17:15 == 32.3	9/2/24 21:45 == 43.1	9/3/24 2:15 == 32.2
9/2/24 12:50 == 47.9	9/2/24 17:20 == 32.3	9/2/24 21:50 == 47.5	9/3/24 2:20 == 32.3
9/2/24 12:55 == 43.2	9/2/24 17:25 == 32.3	9/2/24 21:55 == 47.9	9/3/24 2:25 == 32.2
9/2/24 13:00 == 33	9/2/24 17:30 == 32.4	9/2/24 22:00 == 47.8	9/3/24 2:30 == 32.2
9/2/24 13:05 == 32.4	9/2/24 17:35 == 32.2	9/2/24 22:05 == 47.7	9/3/24 2:35 == 32.3
9/2/24 13:10 == 32.5	9/2/24 17:40 == 34	9/2/24 22:10 == 42.9	9/3/24 2:40 == 32.3
9/2/24 13:15 == 32.4	9/2/24 17:45 == 46	9/2/24 22:15 == 34.4	9/3/24 2:45 == 32.3
9/2/24 13:20 == 32.5	9/2/24 17:50 == 47.8	9/2/24 22:20 == 32.4	9/3/24 2:50 == 32.4
9/2/24 13:25 == 32.4	9/2/24 17:55 == 47.9	9/2/24 22:25 == 32.3	9/3/24 2:55 == 35.3
9/2/24 13:30 == 32.4	9/2/24 18:00 == 47.8	9/2/24 22:30 == 32.3	9/3/24 3:00 == 42.9
9/2/24 13:35 == 32.4	9/2/24 18:05 == 47.7	9/2/24 22:35 == 32.3	9/3/24 3:05 == 47.8
9/2/24 13:40 == 32.4	9/2/24 18:10 == 47.9	9/2/24 22:40 == 32.4	9/3/24 3:10 == 47.9
9/2/24 13:45 == 32.4	9/2/24 18:15 == 47.8	9/2/24 22:45 == 32.3	9/3/24 3:15 == 47.9
9/2/24 13:50 == 32.4	9/2/24 18:20 == 47.8	9/2/24 22:50 == 32.3	9/3/24 3:20 == 47.8
9/2/24 13:55 == 36.9	9/2/24 18:25 == 42.9	9/2/24 22:55 == 32.3	9/3/24 3:25 == 43.6
9/2/24 14:00 == 44	9/2/24 18:30 == 34	9/2/24 23:00 == 32.1	9/3/24 3:30 == 34.9
9/2/24 14:05 == 47.6	9/2/24 18:35 == 32.3	9/2/24 23:05 == 32.2	9/3/24 3:35 == 32.3
9/2/24 14:10 == 47.9	9/2/24 18:40 == 32.2	9/2/24 23:10 == 32.2	9/3/24 3:40 == 32.2
9/2/24 14:15 == 47.8	9/2/24 18:45 == 32.3	9/2/24 23:15 == 46.9	9/3/24 3:45 == 32.3
9/2/24 14:20 == 48	9/2/24 18:50 == 32.2	9/2/24 23:20 == 47.7	9/3/24 3:50 == 32.3
9/2/24 14:25 == 42.7	9/2/24 18:55 == 32.2	9/2/24 23:25 == 47.7	9/3/24 3:55 == 32.3
9/2/24 14:30 == 33.5	9/2/24 19:00 == 32.2	9/2/24 23:30 == 47.8	9/3/24 4:00 == 32.3
9/2/24 14:35 == 32.3	9/2/24 19:05 == 32.1	9/2/24 23:35 == 47.8	9/3/24 4:05 == 32.3
9/2/24 14:40 == 32.4	9/2/24 19:10 == 32.1	9/2/24 23:40 == 47.7	9/3/24 4:10 == 32.3
9/2/24 14:45 == 32.4	9/2/24 19:15 == 32.2	9/2/24 23:45 == 47.7	9/3/24 4:15 == 32.2
9/2/24 14:50 == 32.4	9/2/24 19:20 == 32.2	9/2/24 23:50 == 47.8	9/3/24 4:20 == 32.3
9/2/24 14:55 == 32.4	9/2/24 19:25 == 32.2	9/2/24 23:55 == 42.9	9/3/24 4:25 == 32.2
9/2/24 15:00 == 32.4	9/2/24 19:30 == 32.3	9/3/24 0:00 == 35	9/3/24 4:30 == 45.2
9/2/24 15:05 == 32.5	9/2/24 19:35 == 32.2	9/3/24 0:05 == 32.2	9/3/24 4:35 == 47.8
9/2/24 15:10 == 32.5	9/2/24 19:40 == 35.9	9/3/24 0:10 == 32.2	9/3/24 4:40 == 47.7
9/2/24 15:15 == 32.2	9/2/24 19:45 == 44.1	9/3/24 0:15 == 32.2	9/3/24 4:45 == 47.8
9/2/24 15:20 == 32.2	9/2/24 19:50 == 47.7	9/3/24 0:20 == 32.3	9/3/24 4:50 == 47.8
9/2/24 15:25 == 33.5	9/2/24 19:55 == 47.9	9/3/24 0:25 == 32.4	9/3/24 4:55 == 47.7
9/2/24 15:30 == 47.3	9/2/24 20:00 == 47.7	9/3/24 0:30 == 32.3	9/3/24 5:00 == 47.7
9/2/24 15:35 == 47.8	9/2/24 20:05 == 47.5	9/3/24 0:35 == 32.3	9/3/24 5:05 == 47.8
9/2/24 15:40 == 47.9	9/2/24 20:10 == 47.7	9/3/24 0:40 == 35.6	9/3/24 5:10 == 43.8
9/2/24 15:45 == 47.8	9/2/24 20:15 == 47.9	9/3/24 0:45 == 43	9/3/24 5:15 == 35.6
9/2/24 15:50 == 47.7	9/2/24 20:20 == 47.8	9/3/24 0:50 == 47.7	9/3/24 5:20 == 32.4
9/2/24 15:55 == 47.7	9/2/24 20:25 == 47.6	9/3/24 0:55 == 47.8	9/3/24 5:25 == 32.3
9/2/24 16:00 == 47.8	9/2/24 20:30 == 47.7	9/3/24 1:00 == 47.8	9/3/24 5:30 == 32.3
9/2/24 16:05 == 47.9	9/2/24 20:35 == 47.7	9/3/24 1:05 == 47.7	9/3/24 5:35 == 32.4
9/2/24 16:10 == 47.8	9/2/24 20:40 == 44.8	9/3/24 1:10 == 47.7	9/3/24 5:40 == 32.3
9/2/24 16:15 == 47.6	9/2/24 20:45 == 32.6	9/3/24 1:15 == 47.6	9/3/24 5:45 == 32.3
9/2/24 16:20 == 47.6	9/2/24 20:50 == 32.4	9/3/24 1:20 == 47.7	9/3/24 5:50 == 32.3
9/2/24 16:25 == 41.6	9/2/24 20:55 == 32.1	9/3/24 1:25 == 47.7	9/3/24 5:55 == 32.3

Pumpback Station Discharge (0364)

9/3/24 6:00 == 32.3	9/3/24 10:30 == 36	9/3/24 15:00 == 32.4	9/3/24 19:30 == 32.2
9/3/24 6:05 == 32.2	9/3/24 10:35 == 32.4	9/3/24 15:05 == 32.4	9/3/24 19:35 == 32.3
9/3/24 6:10 == 34.6	9/3/24 10:40 == 32.3	9/3/24 15:10 == 32.1	9/3/24 19:40 == 32.4
9/3/24 6:15 == 42.5	9/3/24 10:45 == 32.3	9/3/24 15:15 == 32.4	9/3/24 19:45 == 32.2
9/3/24 6:20 == 47.5	9/3/24 10:50 == 32.3	9/3/24 15:20 == 32.3	9/3/24 19:50 == 32.3
9/3/24 6:25 == 47.8	9/3/24 10:55 == 32.3	9/3/24 15:25 == 32.3	9/3/24 19:55 == 32.3
9/3/24 6:30 == 47.7	9/3/24 11:00 == 32.3	9/3/24 15:30 == 32.4	9/3/24 20:00 == 42.8
9/3/24 6:35 == 47.8	9/3/24 11:05 == 32.3	9/3/24 15:35 == 32.2	9/3/24 20:05 == 47.3
9/3/24 6:40 == 47.8	9/3/24 11:10 == 32.3	9/3/24 15:40 == 32.3	9/3/24 20:10 == 47.8
9/3/24 6:45 == 47.8	9/3/24 11:15 == 32.3	9/3/24 15:45 == 32.3	9/3/24 20:15 == 47.7
9/3/24 6:50 == 47.8	9/3/24 11:20 == 32.4	9/3/24 15:50 == 32.3	9/3/24 20:20 == 47.7
9/3/24 6:55 == 46.4	9/3/24 11:25 == 32.3	9/3/24 15:55 == 33.8	9/3/24 20:25 == 47.8
9/3/24 7:00 == 32.7	9/3/24 11:30 == 32.2	9/3/24 16:00 == 41.4	9/3/24 20:30 == 47.6
9/3/24 7:05 == 32.4	9/3/24 11:35 == 32.4	9/3/24 16:05 == 47.8	9/3/24 20:35 == 47.7
9/3/24 7:10 == 32.7	9/3/24 11:40 == 33.8	9/3/24 16:10 == 47.7	9/3/24 20:40 == 47.7
9/3/24 7:15 == 32.2	9/3/24 11:45 == 42.7	9/3/24 16:15 == 47.6	9/3/24 20:45 == 47.6
9/3/24 7:20 == 32.4	9/3/24 11:50 == 47.7	9/3/24 16:20 == 47.7	9/3/24 20:50 == 47.7
9/3/24 7:25 == 32.4	9/3/24 11:55 == 47.9	9/3/24 16:25 == 47.6	9/3/24 20:55 == 45.2
9/3/24 7:30 == 32.4	9/3/24 12:00 == 47.9	9/3/24 16:30 == 47.5	9/3/24 21:00 == 37.1
9/3/24 7:35 == 32.5	9/3/24 12:05 == 47.7	9/3/24 16:35 == 47.6	9/3/24 21:05 == 32.2
9/3/24 7:40 == 32.5	9/3/24 12:10 == 47.8	9/3/24 16:40 == 45.3	9/3/24 21:10 == 32.3
9/3/24 7:45 == 32.4	9/3/24 12:15 == 47.8	9/3/24 16:45 == 36.2	9/3/24 21:15 == 32.3
9/3/24 7:50 == 32.4	9/3/24 12:20 == 47.8	9/3/24 16:50 == 32.3	9/3/24 21:20 == 32.3
9/3/24 7:55 == 32.5	9/3/24 12:25 == 47.7	9/3/24 16:55 == 32.2	9/3/24 21:25 == 32.4
9/3/24 8:00 == 32.6	9/3/24 12:30 == 48	9/3/24 17:00 == 32.3	9/3/24 21:30 == 32.4
9/3/24 8:05 == 32.7	9/3/24 12:35 == 48	9/3/24 17:05 == 32.1	9/3/24 21:35 == 32.2
9/3/24 8:10 == 35.1	9/3/24 12:40 == 45.8	9/3/24 17:10 == 32.3	9/3/24 21:40 == 32.3
9/3/24 8:15 == 42.5	9/3/24 12:45 == 35.4	9/3/24 17:15 == 32.2	9/3/24 21:45 == 32.4
9/3/24 8:20 == 48	9/3/24 12:50 == 32.2	9/3/24 17:20 == 32.3	9/3/24 21:50 == 32.4
9/3/24 8:25 == 48	9/3/24 12:55 == 32.3	9/3/24 17:25 == 32.4	9/3/24 21:55 == 32.4
9/3/24 8:30 == 48	9/3/24 13:00 == 32.3	9/3/24 17:30 == 32.2	9/3/24 22:00 == 32.3
9/3/24 8:35 == 48	9/3/24 13:05 == 32.4	9/3/24 17:35 == 32.3	9/3/24 22:05 == 32.2
9/3/24 8:40 == 47.9	9/3/24 13:10 == 32.4	9/3/24 17:40 == 32.4	9/3/24 22:10 == 32.4
9/3/24 8:45 == 47.9	9/3/24 13:15 == 32.3	9/3/24 17:45 == 32.2	9/3/24 22:15 == 32.3
9/3/24 8:50 == 47.8	9/3/24 13:20 == 32.3	9/3/24 17:50 == 32.2	9/3/24 22:20 == 32.3
9/3/24 8:55 == 45.4	9/3/24 13:25 == 32.4	9/3/24 17:55 == 32.2	9/3/24 22:25 == 32.4
9/3/24 9:00 == 35.4	9/3/24 13:30 == 32.3	9/3/24 18:00 == 32.2	9/3/24 22:30 == 42
9/3/24 9:05 == 32.7	9/3/24 13:35 == 32.3	9/3/24 18:05 == 32.2	9/3/24 22:35 == 47.3
9/3/24 9:10 == 32.8	9/3/24 13:40 == 32.4	9/3/24 18:10 == 33.1	9/3/24 22:40 == 47.7
9/3/24 9:15 == 32.6	9/3/24 13:45 == 32.4	9/3/24 18:15 == 42.2	9/3/24 22:45 == 47.8
9/3/24 9:20 == 32.6	9/3/24 13:50 == 32.4	9/3/24 18:20 == 47.6	9/3/24 22:50 == 47.9
9/3/24 9:25 == 32.6	9/3/24 13:55 == 34.5	9/3/24 18:25 == 47.7	9/3/24 22:55 == 47.8
9/3/24 9:30 == 32.5	9/3/24 14:00 == 41.6	9/3/24 18:30 == 47.7	9/3/24 23:00 == 47.8
9/3/24 9:35 == 32.6	9/3/24 14:05 == 47.5	9/3/24 18:35 == 47.7	9/3/24 23:05 == 47.8
9/3/24 9:40 == 32.6	9/3/24 14:10 == 47.9	9/3/24 18:40 == 47.6	9/3/24 23:10 == 46.1
9/3/24 9:45 == 32.6	9/3/24 14:15 == 48	9/3/24 18:45 == 47.8	9/3/24 23:15 == 36.3
9/3/24 9:50 == 32.7	9/3/24 14:20 == 47.9	9/3/24 18:50 == 47.8	9/3/24 23:20 == 32.3
9/3/24 9:55 == 32.5	9/3/24 14:25 == 47.9	9/3/24 18:55 == 44.7	9/3/24 23:25 == 32.3
9/3/24 10:00 == 44.8	9/3/24 14:30 == 48.1	9/3/24 19:00 == 37	9/3/24 23:30 == 32.3
9/3/24 10:05 == 47.9	9/3/24 14:35 == 47.8	9/3/24 19:05 == 32.5	9/3/24 23:35 == 32.4
9/3/24 10:10 == 47.9	9/3/24 14:40 == 47.8	9/3/24 19:10 == 32.4	9/3/24 23:40 == 32.3
9/3/24 10:15 == 48	9/3/24 14:45 == 33	9/3/24 19:15 == 32.4	9/3/24 23:45 == 32.3
9/3/24 10:20 == 47.9	9/3/24 14:50 == 32.3	9/3/24 19:20 == 32.3	9/3/24 23:50 == 32.3
9/3/24 10:25 == 44	9/3/24 14:55 == 32.5	9/3/24 19:25 == 32.3	9/3/24 23:55 == 32.3

Pumpback Station Discharge (0364)

9/4/24 0:00 == 32.3	9/4/24 4:30 == 32.3	9/4/24 9:00 == 47.6	9/4/24 13:30 == 38.6
9/4/24 0:05 == 32.2	9/4/24 4:35 == 32.3	9/4/24 9:05 == 47.9	9/4/24 13:35 == 32.5
9/4/24 0:10 == 32.2	9/4/24 4:40 == 32.3	9/4/24 9:10 == 47.8	9/4/24 13:40 == 32.4
9/4/24 0:15 == 32.3	9/4/24 4:45 == 40.6	9/4/24 9:15 == 36.7	9/4/24 13:45 == 32.4
9/4/24 0:20 == 32.3	9/4/24 4:50 == 47.6	9/4/24 9:20 == 32.8	9/4/24 13:50 == 32.4
9/4/24 0:25 == 33.5	9/4/24 4:55 == 47.9	9/4/24 9:25 == 32.5	9/4/24 13:55 == 32.4
9/4/24 0:30 == 40	9/4/24 5:00 == 47.8	9/4/24 9:30 == 32.6	9/4/24 14:00 == 32.3
9/4/24 0:35 == 47.6	9/4/24 5:05 == 47.8	9/4/24 9:35 == 32.4	9/4/24 14:05 == 32.5
9/4/24 0:40 == 47.6	9/4/24 5:10 == 47.8	9/4/24 9:40 == 32.5	9/4/24 14:10 == 32.3
9/4/24 0:45 == 47.8	9/4/24 5:15 == 47.9	9/4/24 9:45 == 32.5	9/4/24 14:15 == 32.4
9/4/24 0:50 == 47.8	9/4/24 5:20 == 47.9	9/4/24 9:50 == 32.5	9/4/24 14:20 == 32.5
9/4/24 0:55 == 47.8	9/4/24 5:25 == 45.7	9/4/24 9:55 == 32.4	9/4/24 14:25 == 32.4
9/4/24 1:00 == 47.7	9/4/24 5:30 == 38.3	9/4/24 10:00 == 32.4	9/4/24 14:30 == 39.9
9/4/24 1:05 == 47.7	9/4/24 5:35 == 32.3	9/4/24 10:05 == 32.4	9/4/24 14:35 == 46.2
9/4/24 1:10 == 47.7	9/4/24 5:40 == 32.3	9/4/24 10:10 == 32.3	9/4/24 14:40 == 47.7
9/4/24 1:15 == 47.8	9/4/24 5:45 == 32.3	9/4/24 10:15 == 32.2	9/4/24 14:45 == 47.6
9/4/24 1:20 == 47.8	9/4/24 5:50 == 32.2	9/4/24 10:20 == 32.2	9/4/24 14:50 == 47.8
9/4/24 1:25 == 47.6	9/4/24 5:55 == 32.3	9/4/24 10:25 == 32.4	9/4/24 14:55 == 47.9
9/4/24 1:30 == 35.3	9/4/24 6:00 == 32.4	9/4/24 10:30 == 32.4	9/4/24 15:00 == 47.8
9/4/24 1:35 == 32.4	9/4/24 6:05 == 32.4	9/4/24 10:35 == 32.2	9/4/24 15:05 == 47.8
9/4/24 1:40 == 32.3	9/4/24 6:10 == 32.4	9/4/24 10:40 == 32.2	9/4/24 15:10 == 46.8
9/4/24 1:45 == 32.3	9/4/24 6:15 == 39.4	9/4/24 10:45 == 32.2	9/4/24 15:15 == 39.2
9/4/24 1:50 == 32.3	9/4/24 6:20 == 47.4	9/4/24 10:50 == 32.2	9/4/24 15:20 == 32.4
9/4/24 1:55 == 32.3	9/4/24 6:25 == 47.8	9/4/24 10:55 == 33.1	9/4/24 15:25 == 32.4
9/4/24 2:00 == 32.3	9/4/24 6:30 == 47.9	9/4/24 11:00 == 38.6	9/4/24 15:30 == 32.3
9/4/24 2:05 == 32.3	9/4/24 6:35 == 47.8	9/4/24 11:05 == 47.6	9/4/24 15:35 == 32.3
9/4/24 2:10 == 32.3	9/4/24 6:40 == 47.8	9/4/24 11:10 == 47.7	9/4/24 15:40 == 32.3
9/4/24 2:15 == 32.3	9/4/24 6:45 == 47.7	9/4/24 11:15 == 47.4	9/4/24 15:45 == 32.3
9/4/24 2:20 == 32.3	9/4/24 6:50 == 47.8	9/4/24 11:20 == 47.8	9/4/24 15:50 == 32.3
9/4/24 2:25 == 32.3	9/4/24 6:55 == 47.2	9/4/24 11:25 == 47.7	9/4/24 15:55 == 32.4
9/4/24 2:30 == 32.4	9/4/24 7:00 == 37.1	9/4/24 11:30 == 47.7	9/4/24 16:00 == 32.4
9/4/24 2:35 == 32.2	9/4/24 7:05 == 32.5	9/4/24 11:35 == 47.8	9/4/24 16:05 == 32.3
9/4/24 2:40 == 33.5	9/4/24 7:10 == 32.5	9/4/24 11:40 == 48	9/4/24 16:10 == 32.6
9/4/24 2:45 == 39.8	9/4/24 7:15 == 32.6	9/4/24 11:45 == 37.4	9/4/24 16:15 == 36.2
9/4/24 2:50 == 47.8	9/4/24 7:20 == 32.6	9/4/24 11:50 == 32.9	9/4/24 16:20 == 47.9
9/4/24 2:55 == 47.8	9/4/24 7:25 == 32.6	9/4/24 11:55 == 32.3	9/4/24 16:25 == 47.9
9/4/24 3:00 == 47.7	9/4/24 7:30 == 32.5	9/4/24 12:00 == 32.3	9/4/24 16:30 == 47.9
9/4/24 3:05 == 47.8	9/4/24 7:35 == 32.5	9/4/24 12:05 == 32.3	9/4/24 16:35 == 47.9
9/4/24 3:10 == 47.9	9/4/24 7:40 == 32.5	9/4/24 12:10 == 32.3	9/4/24 16:40 == 47.9
9/4/24 3:15 == 47.8	9/4/24 7:45 == 32.4	9/4/24 12:15 == 32.3	9/4/24 16:45 == 47.7
9/4/24 3:20 == 47.7	9/4/24 7:50 == 32.5	9/4/24 12:20 == 32.3	9/4/24 16:50 == 47.6
9/4/24 3:25 == 47.2	9/4/24 7:55 == 32.6	9/4/24 12:25 == 32.3	9/4/24 16:55 == 47.7
9/4/24 3:30 == 36.7	9/4/24 8:00 == 32.6	9/4/24 12:30 == 32.3	9/4/24 17:00 == 37.9
9/4/24 3:35 == 32.3	9/4/24 8:05 == 32.5	9/4/24 12:35 == 32.3	9/4/24 17:05 == 33.1
9/4/24 3:40 == 32.4	9/4/24 8:10 == 32.6	9/4/24 12:40 == 32.3	9/4/24 17:10 == 32.3
9/4/24 3:45 == 32.3	9/4/24 8:15 == 32.6	9/4/24 12:45 == 38.8	9/4/24 17:15 == 32.3
9/4/24 3:50 == 32.3	9/4/24 8:20 == 32.5	9/4/24 12:50 == 47	9/4/24 17:20 == 32.3
9/4/24 3:55 == 32.3	9/4/24 8:25 == 33.4	9/4/24 12:55 == 47.8	9/4/24 17:25 == 32.3
9/4/24 4:00 == 32.1	9/4/24 8:30 == 39.2	9/4/24 13:00 == 47.8	9/4/24 17:30 == 32.2
9/4/24 4:05 == 32.3	9/4/24 8:35 == 47.9	9/4/24 13:05 == 47.8	9/4/24 17:35 == 32.4
9/4/24 4:10 == 32.2	9/4/24 8:40 == 47.5	9/4/24 13:10 == 47.8	9/4/24 17:40 == 32.4
9/4/24 4:15 == 32.2	9/4/24 8:45 == 47.7	9/4/24 13:15 == 47.8	9/4/24 17:45 == 32.3
9/4/24 4:20 == 32.4	9/4/24 8:50 == 47.8	9/4/24 13:20 == 47.8	9/4/24 17:50 == 32.4
9/4/24 4:25 == 32.3	9/4/24 8:55 == 47.7	9/4/24 13:25 == 46.3	9/4/24 17:55 == 32.4

Pumpback Station Discharge (0364)

9/4/24 18:00 == 32.4	9/4/24 22:30 == 32.3	9/5/24 3:00 == 47.7	9/5/24 7:30 == 42.5
9/4/24 18:05 == 32.4	9/4/24 22:35 == 32.3	9/5/24 3:05 == 47.7	9/5/24 7:35 == 32.4
9/4/24 18:10 == 32.3	9/4/24 22:40 == 32.3	9/5/24 3:10 == 48.1	9/5/24 7:40 == 32.6
9/4/24 18:15 == 32.3	9/4/24 22:45 == 38.7	9/5/24 3:15 == 48	9/5/24 7:45 == 32.5
9/4/24 18:20 == 32.4	9/4/24 22:50 == 45.7	9/5/24 3:20 == 47.9	9/5/24 7:50 == 32.4
9/4/24 18:25 == 32.2	9/4/24 22:55 == 47.6	9/5/24 3:25 == 47.8	9/5/24 7:55 == 32.6
9/4/24 18:30 == 32.3	9/4/24 23:00 == 47.7	9/5/24 3:30 == 39.7	9/5/24 8:00 == 32.7
9/4/24 18:35 == 32.2	9/4/24 23:05 == 47.7	9/5/24 3:35 == 33.6	9/5/24 8:05 == 32.5
9/4/24 18:40 == 32.3	9/4/24 23:10 == 47.7	9/5/24 3:40 == 32.2	9/5/24 8:10 == 32.8
9/4/24 18:45 == 32.4	9/4/24 23:15 == 47.9	9/5/24 3:45 == 32.2	9/5/24 8:15 == 32.5
9/4/24 18:50 == 32.3	9/4/24 23:20 == 47.8	9/5/24 3:50 == 32.3	9/5/24 8:20 == 32.6
9/4/24 18:55 == 32.2	9/4/24 23:25 == 46.9	9/5/24 3:55 == 32.3	9/5/24 8:25 == 32.7
9/4/24 19:00 == 32.2	9/4/24 23:30 == 41.3	9/5/24 4:00 == 32.3	9/5/24 8:30 == 32.6
9/4/24 19:05 == 32.4	9/4/24 23:35 == 32.3	9/5/24 4:05 == 32.3	9/5/24 8:35 == 32.7
9/4/24 19:10 == 32.4	9/4/24 23:40 == 32.3	9/5/24 4:10 == 32.2	9/5/24 8:40 == 32.6
9/4/24 19:15 == 38	9/4/24 23:45 == 32.3	9/5/24 4:15 == 32.2	9/5/24 8:45 == 32.6
9/4/24 19:20 == 47.1	9/4/24 23:50 == 32.3	9/5/24 4:20 == 32.2	9/5/24 8:50 == 32.7
9/4/24 19:25 == 47.8	9/4/24 23:55 == 32.4	9/5/24 4:25 == 32.3	9/5/24 8:55 == 32.6
9/4/24 19:30 == 47.8	9/5/24 0:00 == 32.2	9/5/24 4:30 == 37.1	9/5/24 9:00 == 38
9/4/24 19:35 == 47.7	9/5/24 0:05 == 32.2	9/5/24 4:35 == 46.3	9/5/24 9:05 == 45.2
9/4/24 19:40 == 47.9	9/5/24 0:10 == 32.3	9/5/24 4:40 == 47.8	9/5/24 9:10 == 47.8
9/4/24 19:45 == 47.8	9/5/24 0:15 == 32.3	9/5/24 4:45 == 47.8	9/5/24 9:15 == 47.9
9/4/24 19:50 == 47.7	9/5/24 0:20 == 32.2	9/5/24 4:50 == 47.8	9/5/24 9:20 == 48
9/4/24 19:55 == 47.9	9/5/24 0:25 == 32.3	9/5/24 4:55 == 47.8	9/5/24 9:25 == 48.1
9/4/24 20:00 == 47.8	9/5/24 0:30 == 32.3	9/5/24 5:00 == 47.6	9/5/24 9:30 == 47.9
9/4/24 20:05 == 47.8	9/5/24 0:35 == 32.2	9/5/24 5:05 == 47.6	9/5/24 9:35 == 47.8
9/4/24 20:10 == 47.7	9/5/24 0:40 == 32.2	9/5/24 5:10 == 47.8	9/5/24 9:40 == 47.5
9/4/24 20:15 == 39.3	9/5/24 0:45 == 38.1	9/5/24 5:15 == 47.9	9/5/24 9:45 == 42.4
9/4/24 20:20 == 32.4	9/5/24 0:50 == 45.6	9/5/24 5:20 == 47.7	9/5/24 9:50 == 32.8
9/4/24 20:25 == 32.2	9/5/24 0:55 == 47.6	9/5/24 5:25 == 47.7	9/5/24 9:55 == 32.4
9/4/24 20:30 == 32.3	9/5/24 1:00 == 47.7	9/5/24 5:30 == 40.4	9/5/24 10:00 == 32.3
9/4/24 20:35 == 32.3	9/5/24 1:05 == 47.7	9/5/24 5:35 == 32.5	9/5/24 10:05 == 32.6
9/4/24 20:40 == 32.2	9/5/24 1:10 == 47.8	9/5/24 5:40 == 32.1	9/5/24 10:10 == 32.5
9/4/24 20:45 == 37.6	9/5/24 1:15 == 47.9	9/5/24 5:45 == 32.2	9/5/24 10:15 == 32.3
9/4/24 20:50 == 47.4	9/5/24 1:20 == 47.7	9/5/24 5:50 == 32.2	9/5/24 10:20 == 32.5
9/4/24 20:55 == 47.8	9/5/24 1:25 == 47.8	9/5/24 5:55 == 32.4	9/5/24 10:25 == 32.5
9/4/24 21:00 == 47.7	9/5/24 1:30 == 47.9	9/5/24 6:00 == 32.2	9/5/24 10:30 == 34.5
9/4/24 21:05 == 47.9	9/5/24 1:35 == 47.8	9/5/24 6:05 == 32.3	9/5/24 10:35 == 47.8
9/4/24 21:10 == 47.8	9/5/24 1:40 == 47.4	9/5/24 6:10 == 32.3	9/5/24 10:40 == 47.6
9/4/24 21:15 == 47.8	9/5/24 1:45 == 40.7	9/5/24 6:15 == 32.3	9/5/24 10:45 == 48.1
9/4/24 21:20 == 47.9	9/5/24 1:50 == 32.4	9/5/24 6:20 == 32.3	9/5/24 10:50 == 47.8
9/4/24 21:25 == 47	9/5/24 1:55 == 32.3	9/5/24 6:25 == 32.2	9/5/24 10:55 == 47.8
9/4/24 21:30 == 39.9	9/5/24 2:00 == 32.2	9/5/24 6:30 == 32.3	9/5/24 11:00 == 47.9
9/4/24 21:35 == 32.3	9/5/24 2:05 == 32.1	9/5/24 6:35 == 32.3	9/5/24 11:05 == 47.9
9/4/24 21:40 == 32.2	9/5/24 2:10 == 32.2	9/5/24 6:40 == 32.2	9/5/24 11:10 == 47.6
9/4/24 21:45 == 32.2	9/5/24 2:15 == 32.2	9/5/24 6:45 == 37.5	9/5/24 11:15 == 40.9
9/4/24 21:50 == 32.4	9/5/24 2:20 == 32.3	9/5/24 6:50 == 45.2	9/5/24 11:20 == 34.1
9/4/24 21:55 == 32.3	9/5/24 2:25 == 32.3	9/5/24 6:55 == 47.9	9/5/24 11:25 == 32.4
9/4/24 22:00 == 32.4	9/5/24 2:30 == 32.3	9/5/24 7:00 == 47.9	9/5/24 11:30 == 32.3
9/4/24 22:05 == 32.4	9/5/24 2:35 == 32.4	9/5/24 7:05 == 47.8	9/5/24 11:35 == 32.1
9/4/24 22:10 == 32.3	9/5/24 2:40 == 32.5	9/5/24 7:10 == 47.7	9/5/24 11:40 == 32.1
9/4/24 22:15 == 32.2	9/5/24 2:45 == 35.9	9/5/24 7:15 == 47.6	9/5/24 11:45 == 32.2
9/4/24 22:20 == 32.3	9/5/24 2:50 == 47.4	9/5/24 7:20 == 47.9	9/5/24 11:50 == 32.2
9/4/24 22:25 == 32.2	9/5/24 2:55 == 47.8	9/5/24 7:25 == 47.1	9/5/24 11:55 == 32.2

Pumpback Station Discharge (0364)

9/5/24 12:00 == 32.2	9/5/24 16:30 == 41.3	9/5/24 21:00 == 44	9/6/24 1:30 == 32.3
9/5/24 12:05 == 32.1	9/5/24 16:35 == 34.3	9/5/24 21:05 == 32.5	9/6/24 1:35 == 32.2
9/5/24 12:10 == 32.2	9/5/24 16:40 == 32.2	9/5/24 21:10 == 32.3	9/6/24 1:40 == 32.2
9/5/24 12:15 == 36.5	9/5/24 16:45 == 32.2	9/5/24 21:15 == 32.4	9/6/24 1:45 == 33.9
9/5/24 12:20 == 45.3	9/5/24 16:50 == 32.1	9/5/24 21:20 == 32.2	9/6/24 1:50 == 44.6
9/5/24 12:25 == 47.8	9/5/24 16:55 == 32	9/5/24 21:25 == 32.2	9/6/24 1:55 == 47.8
9/5/24 12:30 == 47.9	9/5/24 17:00 == 32.1	9/5/24 21:30 == 32.3	9/6/24 2:00 == 47.9
9/5/24 12:35 == 47.8	9/5/24 17:05 == 32.2	9/5/24 21:35 == 32.2	9/6/24 2:05 == 47.9
9/5/24 12:40 == 47.9	9/5/24 17:10 == 32.2	9/5/24 21:40 == 32.1	9/6/24 2:10 == 47.6
9/5/24 12:45 == 47.9	9/5/24 17:15 == 32.3	9/5/24 21:45 == 32.2	9/6/24 2:15 == 47.8
9/5/24 12:50 == 48	9/5/24 17:20 == 32.2	9/5/24 21:50 == 32.3	9/6/24 2:20 == 47.8
9/5/24 12:55 == 47.3	9/5/24 17:25 == 32.2	9/5/24 21:55 == 32.4	9/6/24 2:25 == 47.5
9/5/24 13:00 == 43.1	9/5/24 17:30 == 32.3	9/5/24 22:00 == 36.1	9/6/24 2:30 == 47.6
9/5/24 13:05 == 32.2	9/5/24 17:35 == 32.3	9/5/24 22:05 == 43.7	9/6/24 2:35 == 47.8
9/5/24 13:10 == 32.5	9/5/24 17:40 == 32.3	9/5/24 22:10 == 47.5	9/6/24 2:40 == 47.8
9/5/24 13:15 == 32.4	9/5/24 17:45 == 35.1	9/5/24 22:15 == 47.3	9/6/24 2:45 == 43.4
9/5/24 13:20 == 32.4	9/5/24 17:50 == 45.5	9/5/24 22:20 == 47.5	9/6/24 2:50 == 34.9
9/5/24 13:25 == 32.5	9/5/24 17:55 == 47.9	9/5/24 22:25 == 47.7	9/6/24 2:55 == 32.3
9/5/24 13:30 == 32.5	9/5/24 18:00 == 48	9/5/24 22:30 == 47.8	9/6/24 3:00 == 32.1
9/5/24 13:35 == 32.4	9/5/24 18:05 == 47.7	9/5/24 22:35 == 47.8	9/6/24 3:05 == 32.1
9/5/24 13:40 == 32.5	9/5/24 18:10 == 47.8	9/5/24 22:40 == 47.8	9/6/24 3:10 == 32.3
9/5/24 13:45 == 32.5	9/5/24 18:15 == 47.8	9/5/24 22:45 == 43.8	9/6/24 3:15 == 32.2
9/5/24 13:50 == 32.5	9/5/24 18:20 == 47.8	9/5/24 22:50 == 33.7	9/6/24 3:20 == 32.2
9/5/24 13:55 == 32.5	9/5/24 18:25 == 47.7	9/5/24 22:55 == 32.3	9/6/24 3:25 == 32.1
9/5/24 14:00 == 36.9	9/5/24 18:30 == 43.4	9/5/24 23:00 == 32.2	9/6/24 3:30 == 35.6
9/5/24 14:05 == 44.4	9/5/24 18:35 == 33	9/5/24 23:05 == 32.2	9/6/24 3:35 == 43
9/5/24 14:10 == 47.6	9/5/24 18:40 == 32.2	9/5/24 23:10 == 32.2	9/6/24 3:40 == 47.7
9/5/24 14:15 == 47.8	9/5/24 18:45 == 32.2	9/5/24 23:15 == 32.3	9/6/24 3:45 == 47.8
9/5/24 14:20 == 47.9	9/5/24 18:50 == 32.2	9/5/24 23:20 == 32.2	9/6/24 3:50 == 47.8
9/5/24 14:25 == 48	9/5/24 18:55 == 32.2	9/5/24 23:25 == 32.1	9/6/24 3:55 == 47.8
9/5/24 14:30 == 48	9/5/24 19:00 == 32.2	9/5/24 23:30 == 32.4	9/6/24 4:00 == 47.8
9/5/24 14:35 == 47.9	9/5/24 19:05 == 32.2	9/5/24 23:35 == 32.2	9/6/24 4:05 == 47.8
9/5/24 14:40 == 47.8	9/5/24 19:10 == 32.2	9/5/24 23:40 == 32.2	9/6/24 4:10 == 47.8
9/5/24 14:45 == 42.5	9/5/24 19:15 == 32.3	9/5/24 23:45 == 33.4	9/6/24 4:15 == 45.3
9/5/24 14:50 == 33.6	9/5/24 19:20 == 32.3	9/5/24 23:50 == 45.9	9/6/24 4:20 == 32.5
9/5/24 14:55 == 32.4	9/5/24 19:25 == 32.3	9/5/24 23:55 == 47.8	9/6/24 4:25 == 32.1
9/5/24 15:00 == 32.5	9/5/24 19:30 == 32.2	9/6/24 0:00 == 47.6	9/6/24 4:30 == 32.1
9/5/24 15:05 == 32.6	9/5/24 19:35 == 32.2	9/6/24 0:05 == 47.8	9/6/24 4:35 == 32.2
9/5/24 15:10 == 32.5	9/5/24 19:40 == 32.2	9/6/24 0:10 == 47.6	9/6/24 4:40 == 32.2
9/5/24 15:15 == 32.5	9/5/24 19:45 == 36.4	9/6/24 0:15 == 47.7	9/6/24 4:45 == 32.1
9/5/24 15:20 == 32.4	9/5/24 19:50 == 44	9/6/24 0:20 == 47.7	9/6/24 4:50 == 32.3
9/5/24 15:25 == 32.3	9/5/24 19:55 == 47.8	9/6/24 0:25 == 47.8	9/6/24 4:55 == 32.2
9/5/24 15:30 == 32.3	9/5/24 20:00 == 47.8	9/6/24 0:30 == 47.7	9/6/24 5:00 == 32.2
9/5/24 15:35 == 32.1	9/5/24 20:05 == 47.8	9/6/24 0:35 == 47.7	9/6/24 5:05 == 32.2
9/5/24 15:40 == 32.2	9/5/24 20:10 == 47.8	9/6/24 0:40 == 47.7	9/6/24 5:10 == 32.2
9/5/24 15:45 == 33.7	9/5/24 20:15 == 47.8	9/6/24 0:45 == 42.2	9/6/24 5:15 == 33.6
9/5/24 15:50 == 47.3	9/5/24 20:20 == 47.7	9/6/24 0:50 == 34.8	9/6/24 5:20 == 44.3
9/5/24 15:55 == 47.9	9/5/24 20:25 == 47.7	9/6/24 0:55 == 32.2	9/6/24 5:25 == 47.6
9/5/24 16:00 == 47.9	9/5/24 20:30 == 47.7	9/6/24 1:00 == 32.2	9/6/24 5:30 == 47.7
9/5/24 16:05 == 47.9	9/5/24 20:35 == 47.8	9/6/24 1:05 == 32.2	9/6/24 5:35 == 47.7
9/5/24 16:10 == 47.9	9/5/24 20:40 == 47.8	9/6/24 1:10 == 32.1	9/6/24 5:40 == 47.8
9/5/24 16:15 == 47.6	9/5/24 20:45 == 47.8	9/6/24 1:15 == 32.1	9/6/24 5:45 == 47.8
9/5/24 16:20 == 47.8	9/5/24 20:50 == 47.9	9/6/24 1:20 == 32.3	9/6/24 5:50 == 47.7
9/5/24 16:25 == 47.8	9/5/24 20:55 == 47.8	9/6/24 1:25 == 32.3	9/6/24 5:55 == 47.7

Pumpback Station Discharge (0364)

9/6/24 6:00 == 47.8	9/6/24 10:30 == 32.3	9/6/24 15:00 == 32.4	9/6/24 19:30 == 44.9
9/6/24 6:05 == 47.8	9/6/24 10:35 == 32.2	9/6/24 15:05 == 44.3	9/6/24 19:35 == 35.9
9/6/24 6:10 == 47.8	9/6/24 10:40 == 32.2	9/6/24 15:10 == 47.7	9/6/24 19:40 == 32.2
9/6/24 6:15 == 43.6	9/6/24 10:45 == 32.2	9/6/24 15:15 == 47.5	9/6/24 19:45 == 32.3
9/6/24 6:20 == 35.2	9/6/24 10:50 == 32.2	9/6/24 15:20 == 47.8	9/6/24 19:50 == 32.1
9/6/24 6:25 == 32.2	9/6/24 10:55 == 32.2	9/6/24 15:25 == 47.7	9/6/24 19:55 == 32.2
9/6/24 6:30 == 32.2	9/6/24 11:00 == 32.3	9/6/24 15:30 == 47.9	9/6/24 20:00 == 32.3
9/6/24 6:35 == 32.1	9/6/24 11:05 == 32.4	9/6/24 15:35 == 47.9	9/6/24 20:05 == 32.2
9/6/24 6:40 == 32.2	9/6/24 11:10 == 32.4	9/6/24 15:40 == 47.8	9/6/24 20:10 == 32.1
9/6/24 6:45 == 32.2	9/6/24 11:15 == 32.3	9/6/24 15:45 == 44.8	9/6/24 20:15 == 32.2
9/6/24 6:50 == 32.2	9/6/24 11:20 == 32.2	9/6/24 15:50 == 35.6	9/6/24 20:20 == 32.1
9/6/24 6:55 == 32.2	9/6/24 11:25 == 32.2	9/6/24 15:55 == 32.2	9/6/24 20:25 == 32.2
9/6/24 7:00 == 32.1	9/6/24 11:30 == 34.9	9/6/24 16:00 == 32.2	9/6/24 20:30 == 32.1
9/6/24 7:05 == 32.2	9/6/24 11:35 == 42.2	9/6/24 16:05 == 32.2	9/6/24 20:35 == 42.7
9/6/24 7:10 == 32.2	9/6/24 11:40 == 47.8	9/6/24 16:10 == 32.3	9/6/24 20:40 == 47
9/6/24 7:15 == 32.4	9/6/24 11:45 == 47.9	9/6/24 16:15 == 32.2	9/6/24 20:45 == 47.7
9/6/24 7:20 == 45.8	9/6/24 11:50 == 47.8	9/6/24 16:20 == 32.2	9/6/24 20:50 == 47.7
9/6/24 7:25 == 47.8	9/6/24 11:55 == 47.9	9/6/24 16:25 == 32.2	9/6/24 20:55 == 47.7
9/6/24 7:30 == 47.7	9/6/24 12:00 == 48	9/6/24 16:30 == 34.3	9/6/24 21:00 == 47.8
9/6/24 7:35 == 47.9	9/6/24 12:05 == 47.9	9/6/24 16:35 == 41.2	9/6/24 21:05 == 47.8
9/6/24 7:40 == 48	9/6/24 12:10 == 47.8	9/6/24 16:40 == 47.5	9/6/24 21:10 == 47.9
9/6/24 7:45 == 47.9	9/6/24 12:15 == 46.9	9/6/24 16:45 == 47.5	9/6/24 21:15 == 45.2
9/6/24 7:50 == 47.7	9/6/24 12:20 == 32.6	9/6/24 16:50 == 47.6	9/6/24 21:20 == 37.1
9/6/24 7:55 == 48	9/6/24 12:25 == 32.3	9/6/24 16:55 == 47.7	9/6/24 21:25 == 32.2
9/6/24 8:00 == 47.9	9/6/24 12:30 == 32.4	9/6/24 17:00 == 47.7	9/6/24 21:30 == 32.2
9/6/24 8:05 == 48	9/6/24 12:35 == 32.2	9/6/24 17:05 == 47.7	9/6/24 21:35 == 32.2
9/6/24 8:10 == 47.9	9/6/24 12:40 == 32.3	9/6/24 17:10 == 47.6	9/6/24 21:40 == 32.3
9/6/24 8:15 == 43.4	9/6/24 12:45 == 32.3	9/6/24 17:15 == 46.1	9/6/24 21:45 == 32.3
9/6/24 8:20 == 35.8	9/6/24 12:50 == 32.4	9/6/24 17:20 == 35.1	9/6/24 21:50 == 32.3
9/6/24 8:25 == 32.5	9/6/24 12:55 == 32.5	9/6/24 17:25 == 32.2	9/6/24 21:55 == 32.3
9/6/24 8:30 == 32.4	9/6/24 13:00 == 32.4	9/6/24 17:30 == 32.1	9/6/24 22:00 == 34
9/6/24 8:35 == 32.3	9/6/24 13:05 == 32.4	9/6/24 17:35 == 32.3	9/6/24 22:05 == 40.6
9/6/24 8:40 == 32.4	9/6/24 13:10 == 32.4	9/6/24 17:40 == 32.1	9/6/24 22:10 == 47.6
9/6/24 8:45 == 32.5	9/6/24 13:15 == 33.6	9/6/24 17:45 == 32.3	9/6/24 22:15 == 47.8
9/6/24 8:50 == 32.5	9/6/24 13:20 == 43.2	9/6/24 17:50 == 32.2	9/6/24 22:20 == 47.9
9/6/24 8:55 == 32.5	9/6/24 13:25 == 47.8	9/6/24 17:55 == 32.1	9/6/24 22:25 == 47.9
9/6/24 9:00 == 32.5	9/6/24 13:30 == 47.9	9/6/24 18:00 == 32.2	9/6/24 22:30 == 47.6
9/6/24 9:05 == 32.5	9/6/24 13:35 == 47.9	9/6/24 18:05 == 32.2	9/6/24 22:35 == 47.8
9/6/24 9:10 == 32.4	9/6/24 13:40 == 48	9/6/24 18:10 == 32.2	9/6/24 22:40 == 47.8
9/6/24 9:15 == 34.5	9/6/24 13:45 == 48	9/6/24 18:15 == 32.1	9/6/24 22:45 == 47.7
9/6/24 9:20 == 42.8	9/6/24 13:50 == 48	9/6/24 18:20 == 43.2	9/6/24 22:50 == 47.9
9/6/24 9:25 == 47.4	9/6/24 13:55 == 47.8	9/6/24 18:25 == 47.6	9/6/24 22:55 == 47.9
9/6/24 9:30 == 47.4	9/6/24 14:00 == 47.8	9/6/24 18:30 == 47.7	9/6/24 23:00 == 47.5
9/6/24 9:35 == 47.9	9/6/24 14:05 == 48	9/6/24 18:35 == 47.7	9/6/24 23:05 == 34
9/6/24 9:40 == 47.8	9/6/24 14:10 == 48	9/6/24 18:40 == 47.7	9/6/24 23:10 == 32.2
9/6/24 9:45 == 47.9	9/6/24 14:15 == 44.8	9/6/24 18:45 == 47.8	9/6/24 23:15 == 32.1
9/6/24 9:50 == 48.1	9/6/24 14:20 == 36	9/6/24 18:50 == 47.8	9/6/24 23:20 == 32.1
9/6/24 9:55 == 48	9/6/24 14:25 == 32.4	9/6/24 18:55 == 47.7	9/6/24 23:25 == 32.2
9/6/24 10:00 == 47.8	9/6/24 14:30 == 32.3	9/6/24 19:00 == 47.6	9/6/24 23:30 == 32.2
9/6/24 10:05 == 47.8	9/6/24 14:35 == 32.3	9/6/24 19:05 == 47.7	9/6/24 23:35 == 32.3
9/6/24 10:10 == 47.7	9/6/24 14:40 == 32.5	9/6/24 19:10 == 47.7	9/6/24 23:40 == 32.2
9/6/24 10:15 == 45.3	9/6/24 14:45 == 32.3	9/6/24 19:15 == 47.7	9/6/24 23:45 == 33
9/6/24 10:20 == 34.5	9/6/24 14:50 == 32.4	9/6/24 19:20 == 47.7	9/6/24 23:50 == 41.6
9/6/24 10:25 == 32.2	9/6/24 14:55 == 32.3	9/6/24 19:25 == 47.7	9/6/24 23:55 == 47.5

Pumpback Station Discharge (0364)

9/7/24 0:00 == 47.8	9/7/24 4:30 == 32.2	9/7/24 9:00 == 46.9	9/7/24 13:30 == 47.8
9/7/24 0:05 == 47.8	9/7/24 4:35 == 32.3	9/7/24 9:05 == 47.8	9/7/24 13:35 == 47.9
9/7/24 0:10 == 47.7	9/7/24 4:40 == 32.3	9/7/24 9:10 == 47.8	9/7/24 13:40 == 47.9
9/7/24 0:15 == 47.7	9/7/24 4:45 == 32.2	9/7/24 9:15 == 47.8	9/7/24 13:45 == 47.8
9/7/24 0:20 == 47.7	9/7/24 4:50 == 32.1	9/7/24 9:20 == 47.8	9/7/24 13:50 == 47.8
9/7/24 0:25 == 47.7	9/7/24 4:55 == 32.1	9/7/24 9:25 == 47.9	9/7/24 13:55 == 47.8
9/7/24 0:30 == 47.8	9/7/24 5:00 == 32.3	9/7/24 9:30 == 48	9/7/24 14:00 == 46.9
9/7/24 0:35 == 47.8	9/7/24 5:05 == 40.8	9/7/24 9:35 == 48	9/7/24 14:05 == 38.3
9/7/24 0:40 == 47.6	9/7/24 5:10 == 47.6	9/7/24 9:40 == 47.9	9/7/24 14:10 == 32.6
9/7/24 0:45 == 45.5	9/7/24 5:15 == 47.9	9/7/24 9:45 == 47.9	9/7/24 14:15 == 32.3
9/7/24 0:50 == 37.1	9/7/24 5:20 == 47.9	9/7/24 9:50 == 36.8	9/7/24 14:20 == 32.4
9/7/24 0:55 == 32.3	9/7/24 5:25 == 47.8	9/7/24 9:55 == 32.4	9/7/24 14:25 == 32.4
9/7/24 1:00 == 32	9/7/24 5:30 == 47.8	9/7/24 10:00 == 32.3	9/7/24 14:30 == 32.5
9/7/24 1:05 == 32.2	9/7/24 5:35 == 47.8	9/7/24 10:05 == 32.3	9/7/24 14:35 == 32.4
9/7/24 1:10 == 32.2	9/7/24 5:40 == 47.7	9/7/24 10:10 == 32.3	9/7/24 14:40 == 32.4
9/7/24 1:15 == 32.2	9/7/24 5:45 == 47.7	9/7/24 10:15 == 32.3	9/7/24 14:45 == 32.3
9/7/24 1:20 == 32.2	9/7/24 5:50 == 47.6	9/7/24 10:20 == 32.3	9/7/24 14:50 == 32.4
9/7/24 1:25 == 32.2	9/7/24 5:55 == 47.7	9/7/24 10:25 == 32.3	9/7/24 14:55 == 32.6
9/7/24 1:30 == 32.2	9/7/24 6:00 == 45.8	9/7/24 10:30 == 32.2	9/7/24 15:00 == 32.4
9/7/24 1:35 == 32.3	9/7/24 6:05 == 37.6	9/7/24 10:35 == 32.2	9/7/24 15:05 == 40.6
9/7/24 1:40 == 32.3	9/7/24 6:10 == 32.3	9/7/24 10:40 == 32.2	9/7/24 15:10 == 45.7
9/7/24 1:45 == 32.3	9/7/24 6:15 == 32.1	9/7/24 10:45 == 32.3	9/7/24 15:15 == 47.2
9/7/24 1:50 == 41.9	9/7/24 6:20 == 32.2	9/7/24 10:50 == 32.3	9/7/24 15:20 == 47.8
9/7/24 1:55 == 47	9/7/24 6:25 == 32.2	9/7/24 10:55 == 32.3	9/7/24 15:25 == 47.7
9/7/24 2:00 == 47.8	9/7/24 6:30 == 32.3	9/7/24 11:00 == 33.4	9/7/24 15:30 == 47.6
9/7/24 2:05 == 47.8	9/7/24 6:35 == 32.2	9/7/24 11:05 == 38.9	9/7/24 15:35 == 47.7
9/7/24 2:10 == 47.8	9/7/24 6:40 == 32.2	9/7/24 11:10 == 47.5	9/7/24 15:40 == 47.8
9/7/24 2:15 == 47.9	9/7/24 6:45 == 32.3	9/7/24 11:15 == 47.8	9/7/24 15:45 == 47.8
9/7/24 2:20 == 47.9	9/7/24 6:50 == 41.5	9/7/24 11:20 == 47.8	9/7/24 15:50 == 47.7
9/7/24 2:25 == 47.7	9/7/24 6:55 == 47	9/7/24 11:25 == 47.9	9/7/24 15:55 == 47.7
9/7/24 2:30 == 47.8	9/7/24 7:00 == 47.8	9/7/24 11:30 == 47.8	9/7/24 16:00 == 47.6
9/7/24 2:35 == 47.9	9/7/24 7:05 == 48	9/7/24 11:35 == 47.8	9/7/24 16:05 == 47.6
9/7/24 2:40 == 47.8	9/7/24 7:10 == 47.5	9/7/24 11:40 == 47.7	9/7/24 16:10 == 47.6
9/7/24 2:45 == 45	9/7/24 7:15 == 47.5	9/7/24 11:45 == 47.7	9/7/24 16:15 == 46.1
9/7/24 2:50 == 37.6	9/7/24 7:20 == 47.9	9/7/24 11:50 == 48	9/7/24 16:20 == 39.6
9/7/24 2:55 == 32.1	9/7/24 7:25 == 47.9	9/7/24 11:55 == 47.7	9/7/24 16:25 == 32.1
9/7/24 3:00 == 32.2	9/7/24 7:30 == 47.9	9/7/24 12:00 == 47.7	9/7/24 16:30 == 32.2
9/7/24 3:05 == 32.2	9/7/24 7:35 == 47.7	9/7/24 12:05 == 47.9	9/7/24 16:35 == 32.1
9/7/24 3:10 == 32.2	9/7/24 7:40 == 47.8	9/7/24 12:10 == 47.6	9/7/24 16:40 == 32.2
9/7/24 3:15 == 32.2	9/7/24 7:45 == 46	9/7/24 12:15 == 47.8	9/7/24 16:45 == 32.1
9/7/24 3:20 == 32.2	9/7/24 7:50 == 38.3	9/7/24 12:20 == 36.7	9/7/24 16:50 == 32.1
9/7/24 3:25 == 32.2	9/7/24 7:55 == 32.3	9/7/24 12:25 == 32.5	9/7/24 16:55 == 32.1
9/7/24 3:30 == 33.3	9/7/24 8:00 == 32.5	9/7/24 12:30 == 32.2	9/7/24 17:00 == 32.1
9/7/24 3:35 == 40.3	9/7/24 8:05 == 32.4	9/7/24 12:35 == 32.3	9/7/24 17:05 == 39.1
9/7/24 3:40 == 47.7	9/7/24 8:10 == 32.3	9/7/24 12:40 == 32.3	9/7/24 17:10 == 46.7
9/7/24 3:45 == 47.9	9/7/24 8:15 == 32.4	9/7/24 12:45 == 32.3	9/7/24 17:15 == 47.7
9/7/24 3:50 == 47.7	9/7/24 8:20 == 32.4	9/7/24 12:50 == 32.2	9/7/24 17:20 == 47.7
9/7/24 3:55 == 47.7	9/7/24 8:25 == 32.3	9/7/24 12:55 == 32.2	9/7/24 17:25 == 47.5
9/7/24 4:00 == 47.9	9/7/24 8:30 == 32.4	9/7/24 13:00 == 32.3	9/7/24 17:30 == 47.5
9/7/24 4:05 == 47.8	9/7/24 8:35 == 32.5	9/7/24 13:05 == 39.2	9/7/24 17:35 == 47.7
9/7/24 4:10 == 47.8	9/7/24 8:40 == 32.4	9/7/24 13:10 == 47.5	9/7/24 17:40 == 47.6
9/7/24 4:15 == 47.8	9/7/24 8:45 == 33.2	9/7/24 13:15 == 47.7	9/7/24 17:45 == 47.6
9/7/24 4:20 == 35.2	9/7/24 8:50 == 39.4	9/7/24 13:20 == 47.8	9/7/24 17:50 == 47.6
9/7/24 4:25 == 32.3	9/7/24 8:55 == 47.3	9/7/24 13:25 == 47.9	9/7/24 17:55 == 47.7

Pumpback Station Discharge (0364)

9/7/24 18:00 == 46.9	9/7/24 22:30 == 32.2	9/8/24 3:00 == 47.6	9/8/24 7:30 == 47.8
9/7/24 18:05 == 38.8	9/7/24 22:35 == 32.2	9/8/24 3:05 == 47.6	9/8/24 7:35 == 47.8
9/7/24 18:10 == 32.3	9/7/24 22:40 == 32.2	9/8/24 3:10 == 47.7	9/8/24 7:40 == 47.7
9/7/24 18:15 == 32.2	9/7/24 22:45 == 32.2	9/8/24 3:15 == 47.6	9/8/24 7:45 == 47.8
9/7/24 18:20 == 32.2	9/7/24 22:50 == 32.3	9/8/24 3:20 == 47.6	9/8/24 7:50 == 47.7
9/7/24 18:25 == 32.2	9/7/24 22:55 == 32.2	9/8/24 3:25 == 47.7	9/8/24 7:55 == 47.7
9/7/24 18:30 == 32.2	9/7/24 23:00 == 32.2	9/8/24 3:30 == 47.8	9/8/24 8:00 == 47.2
9/7/24 18:35 == 32.2	9/7/24 23:05 == 39	9/8/24 3:35 == 47.8	9/8/24 8:05 == 42.3
9/7/24 18:40 == 32.2	9/7/24 23:10 == 45.7	9/8/24 3:40 == 47.6	9/8/24 8:10 == 32.3
9/7/24 18:45 == 32.5	9/7/24 23:15 == 47.6	9/8/24 3:45 == 47.6	9/8/24 8:15 == 32.2
9/7/24 18:50 == 36.6	9/7/24 23:20 == 47.8	9/8/24 3:50 == 39.3	9/8/24 8:20 == 32.4
9/7/24 18:55 == 47.5	9/7/24 23:25 == 47.8	9/8/24 3:55 == 33.3	9/8/24 8:25 == 32.4
9/7/24 19:00 == 47.6	9/7/24 23:30 == 47.7	9/8/24 4:00 == 32.2	9/8/24 8:30 == 32.5
9/7/24 19:05 == 47.8	9/7/24 23:35 == 47.6	9/8/24 4:05 == 32.2	9/8/24 8:35 == 32.3
9/7/24 19:10 == 47.7	9/7/24 23:40 == 47.7	9/8/24 4:10 == 32.2	9/8/24 8:40 == 32.4
9/7/24 19:15 == 47.8	9/7/24 23:45 == 47.8	9/8/24 4:15 == 32.2	9/8/24 8:45 == 32.4
9/7/24 19:20 == 47.7	9/7/24 23:50 == 47.7	9/8/24 4:20 == 32.2	9/8/24 8:50 == 37.2
9/7/24 19:25 == 47.7	9/7/24 23:55 == 47.7	9/8/24 4:25 == 32.2	9/8/24 8:55 == 45.6
9/7/24 19:30 == 47.7	9/8/24 0:00 == 47.6	9/8/24 4:30 == 32.2	9/8/24 9:00 == 47.8
9/7/24 19:35 == 47.6	9/8/24 0:05 == 47.6	9/8/24 4:35 == 37.7	9/8/24 9:05 == 47.9
9/7/24 19:40 == 47.7	9/8/24 0:10 == 47.6	9/8/24 4:40 == 45.6	9/8/24 9:10 == 47.9
9/7/24 19:45 == 47.7	9/8/24 0:15 == 46.8	9/8/24 4:45 == 47.7	9/8/24 9:15 == 47.9
9/7/24 19:50 == 47.7	9/8/24 0:20 == 40.7	9/8/24 4:50 == 47.7	9/8/24 9:20 == 47.9
9/7/24 19:55 == 47.6	9/8/24 0:25 == 32.1	9/8/24 4:55 == 47.7	9/8/24 9:25 == 47.8
9/7/24 20:00 == 47.6	9/8/24 0:30 == 32.2	9/8/24 5:00 == 47.6	9/8/24 9:30 == 47.8
9/7/24 20:05 == 37.8	9/8/24 0:35 == 32.2	9/8/24 5:05 == 47.8	9/8/24 9:35 == 47.8
9/7/24 20:10 == 32.8	9/8/24 0:40 == 32.2	9/8/24 5:10 == 47.7	9/8/24 9:40 == 47.9
9/7/24 20:15 == 32	9/8/24 0:45 == 32.1	9/8/24 5:15 == 47.7	9/8/24 9:45 == 47.9
9/7/24 20:20 == 32	9/8/24 0:50 == 32.2	9/8/24 5:20 == 47.7	9/8/24 9:50 == 47.9
9/7/24 20:25 == 32.1	9/8/24 0:55 == 32.1	9/8/24 5:25 == 47.8	9/8/24 9:55 == 47.8
9/7/24 20:30 == 32.1	9/8/24 1:00 == 32.1	9/8/24 5:30 == 47.8	9/8/24 10:00 == 47.2
9/7/24 20:35 == 32.1	9/8/24 1:05 == 38.3	9/8/24 5:35 == 47.7	9/8/24 10:05 == 41.7
9/7/24 20:40 == 32.1	9/8/24 1:10 == 45.8	9/8/24 5:40 == 47.8	9/8/24 10:10 == 32.3
9/7/24 20:45 == 32.2	9/8/24 1:15 == 47.6	9/8/24 5:45 == 47.8	9/8/24 10:15 == 32.1
9/7/24 20:50 == 32.2	9/8/24 1:20 == 47.7	9/8/24 5:50 == 40.2	9/8/24 10:20 == 32.1
9/7/24 20:55 == 32.2	9/8/24 1:25 == 47.8	9/8/24 5:55 == 32.5	9/8/24 10:25 == 32.1
9/7/24 21:00 == 32.2	9/8/24 1:30 == 47.7	9/8/24 6:00 == 32.2	9/8/24 10:30 == 32.3
9/7/24 21:05 == 37.6	9/8/24 1:35 == 47.7	9/8/24 6:05 == 32.2	9/8/24 10:35 == 32.2
9/7/24 21:10 == 47.3	9/8/24 1:40 == 47.7	9/8/24 6:10 == 32.1	9/8/24 10:40 == 32.1
9/7/24 21:15 == 47.7	9/8/24 1:45 == 47.8	9/8/24 6:15 == 32.1	9/8/24 10:45 == 32.2
9/7/24 21:20 == 47.8	9/8/24 1:50 == 47.7	9/8/24 6:20 == 32.2	9/8/24 10:50 == 35
9/7/24 21:25 == 47.8	9/8/24 1:55 == 47.7	9/8/24 6:25 == 32.2	9/8/24 10:55 == 47.6
9/7/24 21:30 == 47.7	9/8/24 2:00 == 47.7	9/8/24 6:30 == 32.2	9/8/24 11:00 == 47.6
9/7/24 21:35 == 47.8	9/8/24 2:05 == 47.6	9/8/24 6:35 == 37.3	9/8/24 11:05 == 47.7
9/7/24 21:40 == 47.7	9/8/24 2:10 == 47.6	9/8/24 6:40 == 44.7	9/8/24 11:10 == 47.9
9/7/24 21:45 == 47.8	9/8/24 2:15 == 46.8	9/8/24 6:45 == 47.7	9/8/24 11:15 == 47.9
9/7/24 21:50 == 47.7	9/8/24 2:20 == 40.8	9/8/24 6:50 == 47.9	9/8/24 11:20 == 47.6
9/7/24 21:55 == 47.7	9/8/24 2:25 == 32.2	9/8/24 6:55 == 47.9	9/8/24 11:25 == 47.6
9/7/24 22:00 == 47.7	9/8/24 2:30 == 32.2	9/8/24 7:00 == 47.8	9/8/24 11:30 == 47.7
9/7/24 22:05 == 47.5	9/8/24 2:35 == 32.2	9/8/24 7:05 == 47.8	9/8/24 11:35 == 47.8
9/7/24 22:10 == 47.7	9/8/24 2:40 == 32.1	9/8/24 7:10 == 47.9	9/8/24 11:40 == 47.6
9/7/24 22:15 == 47.6	9/8/24 2:45 == 32.6	9/8/24 7:15 == 47.8	9/8/24 11:45 == 47.6
9/7/24 22:20 == 38.1	9/8/24 2:50 == 36.4	9/8/24 7:20 == 47.6	9/8/24 11:50 == 47.7
9/7/24 22:25 == 32.9	9/8/24 2:55 == 47.5	9/8/24 7:25 == 47.9	9/8/24 11:55 == 47.7

Pumpback Station Discharge (0364)

9/8/24 12:00 == 47.6	9/8/24 16:30 == 47.8	9/8/24 21:00 == 47.6	9/9/24 1:30 == 47.9
9/8/24 12:05 == 47.6	9/8/24 16:35 == 41.7	9/8/24 21:05 == 47.9	9/9/24 1:35 == 47.8
9/8/24 12:10 == 47.7	9/8/24 16:40 == 33.9	9/8/24 21:10 == 47.8	9/9/24 1:40 == 47.8
9/8/24 12:15 == 47.8	9/8/24 16:45 == 32.3	9/8/24 21:15 == 47.7	9/9/24 1:45 == 47.8
9/8/24 12:20 == 41.5	9/8/24 16:50 == 32.3	9/8/24 21:20 == 47.6	9/9/24 1:50 == 47.8
9/8/24 12:25 == 33.1	9/8/24 16:55 == 32.3	9/8/24 21:25 == 47.8	9/9/24 1:55 == 47.8
9/8/24 12:30 == 32.1	9/8/24 17:00 == 32.2	9/8/24 21:30 == 47.9	9/9/24 2:00 == 47.9
9/8/24 12:35 == 32.2	9/8/24 17:05 == 32.2	9/8/24 21:35 == 47.9	9/9/24 2:05 == 47.9
9/8/24 12:40 == 32.3	9/8/24 17:10 == 32.2	9/8/24 21:40 == 47.8	9/9/24 2:10 == 47.9
9/8/24 12:45 == 32.2	9/8/24 17:15 == 32.3	9/8/24 21:45 == 47.7	9/9/24 2:15 == 47.5
9/8/24 12:50 == 32.1	9/8/24 17:20 == 37	9/8/24 21:50 == 47.7	9/9/24 2:20 == 45
9/8/24 12:55 == 32.2	9/8/24 17:25 == 43.8	9/8/24 21:55 == 47.9	9/9/24 2:25 == 32.2
9/8/24 13:00 == 32.2	9/8/24 17:30 == 47.1	9/8/24 22:00 == 47.8	9/9/24 2:30 == 32.3
9/8/24 13:05 == 34.7	9/8/24 17:35 == 47.8	9/8/24 22:05 == 41.5	9/9/24 2:35 == 32.1
9/8/24 13:10 == 47	9/8/24 17:40 == 47.9	9/8/24 22:10 == 34.6	9/9/24 2:40 == 32.2
9/8/24 13:15 == 47.7	9/8/24 17:45 == 47.9	9/8/24 22:15 == 32.3	9/9/24 2:45 == 32.2
9/8/24 13:20 == 47.4	9/8/24 17:50 == 47.9	9/8/24 22:20 == 32.1	9/9/24 2:50 == 32.3
9/8/24 13:25 == 47.8	9/8/24 17:55 == 47.9	9/8/24 22:25 == 32.3	9/9/24 2:55 == 32.3
9/8/24 13:30 == 47.5	9/8/24 18:00 == 47.8	9/8/24 22:30 == 32.4	9/9/24 3:00 == 32.2
9/8/24 13:35 == 47.6	9/8/24 18:05 == 47.9	9/8/24 22:35 == 36.6	9/9/24 3:05 == 34.7
9/8/24 13:40 == 47.8	9/8/24 18:10 == 48	9/8/24 22:40 == 44.1	9/9/24 3:10 == 44.2
9/8/24 13:45 == 47.8	9/8/24 18:15 == 48	9/8/24 22:45 == 47.8	9/9/24 3:15 == 47.6
9/8/24 13:50 == 47.7	9/8/24 18:20 == 48	9/8/24 22:50 == 47.8	9/9/24 3:20 == 48
9/8/24 13:55 == 47.7	9/8/24 18:25 == 47.7	9/8/24 22:55 == 47.8	9/9/24 3:25 == 48
9/8/24 14:00 == 47.8	9/8/24 18:30 == 47.9	9/8/24 23:00 == 47.6	9/9/24 3:30 == 47.9
9/8/24 14:05 == 47.7	9/8/24 18:35 == 47.8	9/8/24 23:05 == 47.8	9/9/24 3:35 == 47.8
9/8/24 14:10 == 47.7	9/8/24 18:40 == 47.7	9/8/24 23:10 == 47.9	9/9/24 3:40 == 47.7
9/8/24 14:15 == 47.9	9/8/24 18:45 == 47.9	9/8/24 23:15 == 47.8	9/9/24 3:45 == 47.8
9/8/24 14:20 == 40.7	9/8/24 18:50 == 42.7	9/8/24 23:20 == 47.8	9/9/24 3:50 == 47.8
9/8/24 14:25 == 34	9/8/24 18:55 == 32.9	9/8/24 23:25 == 47.8	9/9/24 3:55 == 47.7
9/8/24 14:30 == 32.3	9/8/24 19:00 == 32.3	9/8/24 23:30 == 47.9	9/9/24 4:00 == 47.8
9/8/24 14:35 == 32.3	9/8/24 19:05 == 32.4	9/8/24 23:35 == 47.8	9/9/24 4:05 == 47.9
9/8/24 14:40 == 32.3	9/8/24 19:10 == 32.3	9/8/24 23:40 == 47.8	9/9/24 4:10 == 48
9/8/24 14:45 == 32.3	9/8/24 19:15 == 32.3	9/8/24 23:45 == 47.6	9/9/24 4:15 == 47.9
9/8/24 14:50 == 32.3	9/8/24 19:20 == 36.1	9/8/24 23:50 == 45	9/9/24 4:20 == 44.2
9/8/24 14:55 == 32.3	9/8/24 19:25 == 45	9/8/24 23:55 == 32.2	9/9/24 4:25 == 33.7
9/8/24 15:00 == 32.3	9/8/24 19:30 == 47.8	9/9/24 0:00 == 32.3	9/9/24 4:30 == 32.3
9/8/24 15:05 == 36.5	9/8/24 19:35 == 47.8	9/9/24 0:05 == 32.4	9/9/24 4:35 == 32.2
9/8/24 15:10 == 44.7	9/8/24 19:40 == 47.9	9/9/24 0:10 == 32.3	9/9/24 4:40 == 32.3
9/8/24 15:15 == 47.7	9/8/24 19:45 == 47.9	9/9/24 0:15 == 32.1	9/9/24 4:45 == 32.2
9/8/24 15:20 == 47.7	9/8/24 19:50 == 47.9	9/9/24 0:20 == 32.1	9/9/24 4:50 == 33.2
9/8/24 15:25 == 47.9	9/8/24 19:55 == 47.9	9/9/24 0:25 == 32.2	9/9/24 4:55 == 45.7
9/8/24 15:30 == 47.9	9/8/24 20:00 == 47.9	9/9/24 0:30 == 32.2	9/9/24 5:00 == 47.9
9/8/24 15:35 == 47.9	9/8/24 20:05 == 47.9	9/9/24 0:35 == 35.3	9/9/24 5:05 == 47.9
9/8/24 15:40 == 47.9	9/8/24 20:10 == 48	9/9/24 0:40 == 44.4	9/9/24 5:10 == 48
9/8/24 15:45 == 47.8	9/8/24 20:15 == 48	9/9/24 0:45 == 47.9	9/9/24 5:15 == 47.8
9/8/24 15:50 == 47.9	9/8/24 20:20 == 42.9	9/9/24 0:50 == 47.8	9/9/24 5:20 == 47.8
9/8/24 15:55 == 47.7	9/8/24 20:25 == 33.6	9/9/24 0:55 == 47.8	9/9/24 5:25 == 48
9/8/24 16:00 == 47.8	9/8/24 20:30 == 32.3	9/9/24 1:00 == 47.9	9/9/24 5:30 == 47.9
9/8/24 16:05 == 47.9	9/8/24 20:35 == 32.3	9/9/24 1:05 == 47.9	9/9/24 5:35 == 47.7
9/8/24 16:10 == 47.9	9/8/24 20:40 == 32.3	9/9/24 1:10 == 47.8	9/9/24 5:40 == 47.8
9/8/24 16:15 == 47.6	9/8/24 20:45 == 32.3	9/9/24 1:15 == 47.8	9/9/24 5:45 == 47.8
9/8/24 16:20 == 47.6	9/8/24 20:50 == 34.5	9/9/24 1:20 == 47.8	9/9/24 5:50 == 47.8
9/8/24 16:25 == 47.7	9/8/24 20:55 == 45.6	9/9/24 1:25 == 47.9	9/9/24 5:55 == 47.8

Pumpback Station Discharge (0364)

9/9/24 6:00 == 47.8	9/9/24 10:30 == 32.6	9/9/24 15:00 == 47.8	9/9/24 19:30 == 47.8
9/9/24 6:05 == 47.8	9/9/24 10:35 == 33	9/9/24 15:05 == 48.1	9/9/24 19:35 == 44.6
9/9/24 6:10 == 47.8	9/9/24 10:40 == 44.5	9/9/24 15:10 == 48	9/9/24 19:40 == 36.6
9/9/24 6:15 == 47.8	9/9/24 10:45 == 47.6	9/9/24 15:15 == 47.7	9/9/24 19:45 == 32.3
9/9/24 6:20 == 43.1	9/9/24 10:50 == 47.8	9/9/24 15:20 == 47.8	9/9/24 19:50 == 32.3
9/9/24 6:25 == 35.4	9/9/24 10:55 == 47.8	9/9/24 15:25 == 32.7	9/9/24 19:55 == 32.4
9/9/24 6:30 == 32.2	9/9/24 11:00 == 48	9/9/24 15:30 == 32.3	9/9/24 20:00 == 32.4
9/9/24 6:35 == 32.2	9/9/24 11:05 == 48	9/9/24 15:35 == 32.3	9/9/24 20:05 == 32.4
9/9/24 6:40 == 32.2	9/9/24 11:10 == 48	9/9/24 15:40 == 32.4	9/9/24 20:10 == 32.3
9/9/24 6:45 == 32.3	9/9/24 11:15 == 48	9/9/24 15:45 == 32.3	9/9/24 20:15 == 32.3
9/9/24 6:50 == 35.1	9/9/24 11:20 == 48	9/9/24 15:50 == 32.4	9/9/24 20:20 == 33.1
9/9/24 6:55 == 43.2	9/9/24 11:25 == 47.8	9/9/24 15:55 == 32.2	9/9/24 20:25 == 42.9
9/9/24 7:00 == 47.6	9/9/24 11:30 == 47.8	9/9/24 16:00 == 32.4	9/9/24 20:30 == 47.8
9/9/24 7:05 == 47.8	9/9/24 11:35 == 47.9	9/9/24 16:05 == 33.4	9/9/24 20:35 == 47.8
9/9/24 7:10 == 47.7	9/9/24 11:40 == 47.9	9/9/24 16:10 == 43.5	9/9/24 20:40 == 47.8
9/9/24 7:15 == 47.3	9/9/24 11:45 == 47.9	9/9/24 16:15 == 47.6	9/9/24 20:45 == 47.8
9/9/24 7:20 == 47.8	9/9/24 11:50 == 48	9/9/24 16:20 == 47.8	9/9/24 20:50 == 47.8
9/9/24 7:25 == 47.9	9/9/24 11:55 == 47.9	9/9/24 16:25 == 47.9	9/9/24 20:55 == 47.8
9/9/24 7:30 == 47.9	9/9/24 12:00 == 47.9	9/9/24 16:30 == 47.9	9/9/24 21:00 == 47.7
9/9/24 7:35 == 48	9/9/24 12:05 == 47.8	9/9/24 16:35 == 47.8	9/9/24 21:05 == 47.7
9/9/24 7:40 == 48	9/9/24 12:10 == 47.8	9/9/24 16:40 == 47.8	9/9/24 21:10 == 47.8
9/9/24 7:45 == 47.8	9/9/24 12:15 == 47.7	9/9/24 16:45 == 47.9	9/9/24 21:15 == 48
9/9/24 7:50 == 45.4	9/9/24 12:20 == 45.6	9/9/24 16:50 == 47.8	9/9/24 21:20 == 48
9/9/24 7:55 == 34	9/9/24 12:25 == 34.1	9/9/24 16:55 == 47.9	9/9/24 21:25 == 47.9
9/9/24 8:00 == 32.7	9/9/24 12:30 == 32.6	9/9/24 17:00 == 47.9	9/9/24 21:30 == 47.8
9/9/24 8:05 == 32.6	9/9/24 12:35 == 32.6	9/9/24 17:05 == 47.8	9/9/24 21:35 == 47.8
9/9/24 8:10 == 32.6	9/9/24 12:40 == 32.3	9/9/24 17:10 == 48	9/9/24 21:40 == 47.8
9/9/24 8:15 == 32.8	9/9/24 12:45 == 32.5	9/9/24 17:15 == 47.9	9/9/24 21:45 == 47.9
9/9/24 8:20 == 32.9	9/9/24 12:50 == 32.4	9/9/24 17:20 == 45	9/9/24 21:50 == 44.5
9/9/24 8:25 == 32.8	9/9/24 12:55 == 32.6	9/9/24 17:25 == 35.1	9/9/24 21:55 == 37.1
9/9/24 8:30 == 32.9	9/9/24 13:00 == 32.4	9/9/24 17:30 == 32.4	9/9/24 22:00 == 32.4
9/9/24 8:35 == 35.6	9/9/24 13:05 == 32.5	9/9/24 17:35 == 32.4	9/9/24 22:05 == 32.3
9/9/24 8:40 == 43.7	9/9/24 13:10 == 32.7	9/9/24 17:40 == 32.4	9/9/24 22:10 == 32.3
9/9/24 8:45 == 48	9/9/24 13:15 == 32.5	9/9/24 17:45 == 32.3	9/9/24 22:15 == 32.4
9/9/24 8:50 == 48	9/9/24 13:20 == 33.5	9/9/24 17:50 == 32.4	9/9/24 22:20 == 32.4
9/9/24 8:55 == 48	9/9/24 13:25 == 44.1	9/9/24 17:55 == 32.4	9/9/24 22:25 == 32.4
9/9/24 9:00 == 48	9/9/24 13:30 == 47.8	9/9/24 18:00 == 32.4	9/9/24 22:30 == 32.5
9/9/24 9:05 == 48	9/9/24 13:35 == 48	9/9/24 18:05 == 32.4	9/9/24 22:35 == 34
9/9/24 9:10 == 47.9	9/9/24 13:40 == 47.9	9/9/24 18:10 == 43.9	9/9/24 22:40 == 41.4
9/9/24 9:15 == 48	9/9/24 13:45 == 47.8	9/9/24 18:15 == 47.6	9/9/24 22:45 == 47.7
9/9/24 9:20 == 48	9/9/24 13:50 == 47.9	9/9/24 18:20 == 47.8	9/9/24 22:50 == 48
9/9/24 9:25 == 47.8	9/9/24 13:55 == 47.9	9/9/24 18:25 == 47.8	9/9/24 22:55 == 47.7
9/9/24 9:30 == 47.9	9/9/24 14:00 == 47.9	9/9/24 18:30 == 47.9	9/9/24 23:00 == 47.8
9/9/24 9:35 == 47.9	9/9/24 14:05 == 48	9/9/24 18:35 == 47.9	9/9/24 23:05 == 47.9
9/9/24 9:40 == 48	9/9/24 14:10 == 48.1	9/9/24 18:40 == 47.8	9/9/24 23:10 == 48
9/9/24 9:45 == 48.1	9/9/24 14:15 == 48	9/9/24 18:45 == 47.9	9/9/24 23:15 == 47.9
9/9/24 9:50 == 45.9	9/9/24 14:20 == 47.9	9/9/24 18:50 == 47.5	9/9/24 23:20 == 47.7
9/9/24 9:55 == 33.5	9/9/24 14:25 == 48	9/9/24 18:55 == 47.7	9/9/24 23:25 == 47.7
9/9/24 10:00 == 32.6	9/9/24 14:30 == 48	9/9/24 19:00 == 47.8	9/9/24 23:30 == 47.8
9/9/24 10:05 == 32.6	9/9/24 14:35 == 47.9	9/9/24 19:05 == 48	9/9/24 23:35 == 47.6
9/9/24 10:10 == 32.7	9/9/24 14:40 == 47.9	9/9/24 19:10 == 48	9/9/24 23:40 == 47.6
9/9/24 10:15 == 32.4	9/9/24 14:45 == 48	9/9/24 19:15 == 47.9	9/9/24 23:45 == 47.7
9/9/24 10:20 == 32.4	9/9/24 14:50 == 47.9	9/9/24 19:20 == 47.9	9/9/24 23:50 == 47.7
9/9/24 10:25 == 32.5	9/9/24 14:55 == 47.9	9/9/24 19:25 == 47.9	9/9/24 23:55 == 47.8

Pumpback Station Discharge (0364)

9/10/24 0:00 == 47.8	9/10/24 4:30 == 32.4	9/10/24 9:00 == 47.4	9/10/24 13:30 == 32.4
9/10/24 0:05 == 45.1	9/10/24 4:35 == 32.4	9/10/24 9:05 == 47.9	9/10/24 13:35 == 33.1
9/10/24 0:10 == 36.7	9/10/24 4:40 == 42.5	9/10/24 9:10 == 48	9/10/24 13:40 == 39.3
9/10/24 0:15 == 32.2	9/10/24 4:45 == 47.1	9/10/24 9:15 == 47.7	9/10/24 13:45 == 47.9
9/10/24 0:20 == 32.3	9/10/24 4:50 == 47.8	9/10/24 9:20 == 47.9	9/10/24 13:50 == 48.1
9/10/24 0:25 == 32.3	9/10/24 4:55 == 48	9/10/24 9:25 == 47.9	9/10/24 13:55 == 48.1
9/10/24 0:30 == 32.3	9/10/24 5:00 == 47.7	9/10/24 9:30 == 47.9	9/10/24 14:00 == 48
9/10/24 0:35 == 34	9/10/24 5:05 == 47.9	9/10/24 9:35 == 48	9/10/24 14:05 == 48.1
9/10/24 0:40 == 40.9	9/10/24 5:10 == 47.9	9/10/24 9:40 == 47.8	9/10/24 14:10 == 47.9
9/10/24 0:45 == 47.8	9/10/24 5:15 == 47.9	9/10/24 9:45 == 48	9/10/24 14:15 == 48
9/10/24 0:50 == 47.7	9/10/24 5:20 == 47.8	9/10/24 9:50 == 48	9/10/24 14:20 == 47.9
9/10/24 0:55 == 47.8	9/10/24 5:25 == 47.8	9/10/24 9:55 == 47.9	9/10/24 14:25 == 47.9
9/10/24 1:00 == 47.7	9/10/24 5:30 == 47.9	9/10/24 10:00 == 47.8	9/10/24 14:30 == 47.7
9/10/24 1:05 == 47.9	9/10/24 5:35 == 47.8	9/10/24 10:05 == 47.7	9/10/24 14:35 == 47.8
9/10/24 1:10 == 47.8	9/10/24 5:40 == 47.9	9/10/24 10:10 == 47.7	9/10/24 14:40 == 48.1
9/10/24 1:15 == 47.7	9/10/24 5:45 == 47.8	9/10/24 10:15 == 47.8	9/10/24 14:45 == 48
9/10/24 1:20 == 47.9	9/10/24 5:50 == 47.8	9/10/24 10:20 == 46.9	9/10/24 14:50 == 47.9
9/10/24 1:25 == 47.9	9/10/24 5:55 == 47.9	9/10/24 10:25 == 37.6	9/10/24 14:55 == 37
9/10/24 1:30 == 47.7	9/10/24 6:00 == 47.8	9/10/24 10:30 == 32.5	9/10/24 15:00 == 32.8
9/10/24 1:35 == 47.4	9/10/24 6:05 == 47.7	9/10/24 10:35 == 32.5	9/10/24 15:05 == 32.5
9/10/24 1:40 == 35.1	9/10/24 6:10 == 47.9	9/10/24 10:40 == 32.5	9/10/24 15:10 == 32.3
9/10/24 1:45 == 32.3	9/10/24 6:15 == 47.9	9/10/24 10:45 == 32.5	9/10/24 15:15 == 32.5
9/10/24 1:50 == 32.4	9/10/24 6:20 == 46	9/10/24 10:50 == 32.5	9/10/24 15:20 == 32.3
9/10/24 1:55 == 32.3	9/10/24 6:25 == 37.5	9/10/24 10:55 == 32.5	9/10/24 15:25 == 32.4
9/10/24 2:00 == 32.3	9/10/24 6:30 == 32.2	9/10/24 11:00 == 32.4	9/10/24 15:30 == 32.4
9/10/24 2:05 == 32.3	9/10/24 6:35 == 32.3	9/10/24 11:05 == 33.4	9/10/24 15:35 == 32.4
9/10/24 2:10 == 32.3	9/10/24 6:40 == 32.4	9/10/24 11:10 == 39.2	9/10/24 15:40 == 40.4
9/10/24 2:15 == 32.4	9/10/24 6:45 == 32.4	9/10/24 11:15 == 47.6	9/10/24 15:45 == 46.9
9/10/24 2:20 == 32.4	9/10/24 6:50 == 32.4	9/10/24 11:20 == 47.8	9/10/24 15:50 == 47.8
9/10/24 2:25 == 42	9/10/24 6:55 == 32.4	9/10/24 11:25 == 47.8	9/10/24 15:55 == 47.9
9/10/24 2:30 == 47.2	9/10/24 7:00 == 32.2	9/10/24 11:30 == 47.9	9/10/24 16:00 == 47.9
9/10/24 2:35 == 47.9	9/10/24 7:05 == 32.4	9/10/24 11:35 == 47.9	9/10/24 16:05 == 47.9
9/10/24 2:40 == 47.9	9/10/24 7:10 == 41.4	9/10/24 11:40 == 47.8	9/10/24 16:10 == 47.9
9/10/24 2:45 == 47.8	9/10/24 7:15 == 46.9	9/10/24 11:45 == 47.9	9/10/24 16:15 == 47.9
9/10/24 2:50 == 47.8	9/10/24 7:20 == 47.9	9/10/24 11:50 == 48	9/10/24 16:20 == 47.9
9/10/24 2:55 == 47.8	9/10/24 7:25 == 48	9/10/24 11:55 == 47.8	9/10/24 16:25 == 47.8
9/10/24 3:00 == 47.7	9/10/24 7:30 == 48	9/10/24 12:00 == 48	9/10/24 16:30 == 47.8
9/10/24 3:05 == 47.8	9/10/24 7:35 == 47.8	9/10/24 12:05 == 47.8	9/10/24 16:35 == 47.8
9/10/24 3:10 == 47.9	9/10/24 7:40 == 47.9	9/10/24 12:10 == 47.9	9/10/24 16:40 == 47.9
9/10/24 3:15 == 47.8	9/10/24 7:45 == 48	9/10/24 12:15 == 47.8	9/10/24 16:45 == 47.7
9/10/24 3:20 == 47.8	9/10/24 7:50 == 48.1	9/10/24 12:20 == 47.8	9/10/24 16:50 == 46.7
9/10/24 3:25 == 47.7	9/10/24 7:55 == 48	9/10/24 12:25 == 47.9	9/10/24 16:55 == 38.8
9/10/24 3:30 == 47.7	9/10/24 8:00 == 47.8	9/10/24 12:30 == 48	9/10/24 17:00 == 32.3
9/10/24 3:35 == 47.7	9/10/24 8:05 == 45.6	9/10/24 12:35 == 48	9/10/24 17:05 == 32.3
9/10/24 3:40 == 47.9	9/10/24 8:10 == 38.2	9/10/24 12:40 == 47.7	9/10/24 17:10 == 32.5
9/10/24 3:45 == 48	9/10/24 8:15 == 32.7	9/10/24 12:45 == 48	9/10/24 17:15 == 32.3
9/10/24 3:50 == 47.8	9/10/24 8:20 == 32.8	9/10/24 12:50 == 47.3	9/10/24 17:20 == 32.3
9/10/24 3:55 == 47.8	9/10/24 8:25 == 32.9	9/10/24 12:55 == 37.4	9/10/24 17:25 == 32.5
9/10/24 4:00 == 47.8	9/10/24 8:30 == 32.8	9/10/24 13:00 == 32.5	9/10/24 17:30 == 32.3
9/10/24 4:05 == 47	9/10/24 8:35 == 32.8	9/10/24 13:05 == 32.4	9/10/24 17:35 == 32.4
9/10/24 4:10 == 35.5	9/10/24 8:40 == 32.8	9/10/24 13:10 == 32.4	9/10/24 17:40 == 40.3
9/10/24 4:15 == 32.2	9/10/24 8:45 == 32.8	9/10/24 13:15 == 32.5	9/10/24 17:45 == 46.6
9/10/24 4:20 == 32.2	9/10/24 8:50 == 33.7	9/10/24 13:20 == 32.4	9/10/24 17:50 == 47.9
9/10/24 4:25 == 32.4	9/10/24 8:55 == 38.9	9/10/24 13:25 == 32.4	9/10/24 17:55 == 47.9

Pumpback Station Discharge (0364)

9/10/24 18:00 == 47.9	9/10/24 22:30 == 47.5	9/11/24 3:00 == 47.9	9/11/24 7:30 == 47.9
9/10/24 18:05 == 47.8	9/10/24 22:35 == 47.7	9/11/24 3:05 == 48	9/11/24 7:35 == 47.4
9/10/24 18:10 == 47.7	9/10/24 22:40 == 47.7	9/11/24 3:10 == 47.9	9/11/24 7:40 == 41
9/10/24 18:15 == 47.7	9/10/24 22:45 == 47.8	9/11/24 3:15 == 47.7	9/11/24 7:45 == 32.8
9/10/24 18:20 == 47.9	9/10/24 22:50 == 47.9	9/11/24 3:20 == 47.9	9/11/24 7:50 == 32.7
9/10/24 18:25 == 47.9	9/10/24 22:55 == 47.8	9/11/24 3:25 == 47.7	9/11/24 7:55 == 32.7
9/10/24 18:30 == 47.8	9/10/24 23:00 == 47.8	9/11/24 3:30 == 47.9	9/11/24 8:00 == 32.8
9/10/24 18:35 == 47.8	9/10/24 23:05 == 47.9	9/11/24 3:35 == 47.9	9/11/24 8:05 == 32.9
9/10/24 18:40 == 47.9	9/10/24 23:10 == 47.9	9/11/24 3:40 == 39.2	9/11/24 8:10 == 32.9
9/10/24 18:45 == 48	9/10/24 23:15 == 47.7	9/11/24 3:45 == 32.9	9/11/24 8:15 == 32.9
9/10/24 18:50 == 47.9	9/10/24 23:20 == 47.9	9/11/24 3:50 == 32.2	9/11/24 8:20 == 33
9/10/24 18:55 == 47.9	9/10/24 23:25 == 47.9	9/11/24 3:55 == 32.4	9/11/24 8:25 == 33.1
9/10/24 19:00 == 48	9/10/24 23:30 == 47.7	9/11/24 4:00 == 32.4	9/11/24 8:30 == 32.8
9/10/24 19:05 == 46.2	9/10/24 23:35 == 46.9	9/11/24 4:05 == 32.3	9/11/24 8:35 == 33.1
9/10/24 19:10 == 39.8	9/10/24 23:40 == 39.3	9/11/24 4:10 == 32.3	9/11/24 8:40 == 36.4
9/10/24 19:15 == 32.3	9/10/24 23:45 == 32.3	9/11/24 4:15 == 32.3	9/11/24 8:45 == 47.6
9/10/24 19:20 == 32.3	9/10/24 23:50 == 32.4	9/11/24 4:20 == 32.2	9/11/24 8:50 == 48.2
9/10/24 19:25 == 32.3	9/10/24 23:55 == 32.3	9/11/24 4:25 == 39	9/11/24 8:55 == 47.9
9/10/24 19:30 == 32.4	9/11/24 0:00 == 32.3	9/11/24 4:30 == 45.8	9/11/24 9:00 == 47.9
9/10/24 19:35 == 32.4	9/11/24 0:05 == 32.3	9/11/24 4:35 == 47.8	9/11/24 9:05 == 48
9/10/24 19:40 == 32.3	9/11/24 0:10 == 32.2	9/11/24 4:40 == 47.8	9/11/24 9:10 == 48
9/10/24 19:45 == 32.3	9/11/24 0:15 == 32.3	9/11/24 4:45 == 47.9	9/11/24 9:15 == 48.1
9/10/24 19:50 == 32.3	9/11/24 0:20 == 32.8	9/11/24 4:50 == 47.9	9/11/24 9:20 == 48.1
9/10/24 19:55 == 32.4	9/11/24 0:25 == 37.5	9/11/24 4:55 == 47.9	9/11/24 9:25 == 47.9
9/10/24 20:00 == 32.3	9/11/24 0:30 == 47.6	9/11/24 5:00 == 47.8	9/11/24 9:30 == 47.9
9/10/24 20:05 == 32.3	9/11/24 0:35 == 47.8	9/11/24 5:05 == 47.8	9/11/24 9:35 == 48
9/10/24 20:10 == 40	9/11/24 0:40 == 47.9	9/11/24 5:10 == 47.8	9/11/24 9:40 == 40.4
9/10/24 20:15 == 46.6	9/11/24 0:45 == 48	9/11/24 5:15 == 47.8	9/11/24 9:45 == 34.1
9/10/24 20:20 == 48	9/11/24 0:50 == 47.6	9/11/24 5:20 == 47.7	9/11/24 9:50 == 32.8
9/10/24 20:25 == 47.8	9/11/24 0:55 == 48	9/11/24 5:25 == 47.7	9/11/24 9:55 == 32.7
9/10/24 20:30 == 47.8	9/11/24 1:00 == 47.8	9/11/24 5:30 == 47.8	9/11/24 10:00 == 32.7
9/10/24 20:35 == 48	9/11/24 1:05 == 47.8	9/11/24 5:35 == 46.9	9/11/24 10:05 == 32.6
9/10/24 20:40 == 47.9	9/11/24 1:10 == 47.9	9/11/24 5:40 == 41.6	9/11/24 10:10 == 32.6
9/10/24 20:45 == 47.9	9/11/24 1:15 == 47.8	9/11/24 5:45 == 32.2	9/11/24 10:15 == 32.5
9/10/24 20:50 == 47.9	9/11/24 1:20 == 47.7	9/11/24 5:50 == 32.3	9/11/24 10:20 == 32.5
9/10/24 20:55 == 47.9	9/11/24 1:25 == 38.5	9/11/24 5:55 == 32.4	9/11/24 10:25 == 36.8
9/10/24 21:00 == 47.9	9/11/24 1:30 == 33.2	9/11/24 6:00 == 32.4	9/11/24 10:30 == 46.2
9/10/24 21:05 == 47.9	9/11/24 1:35 == 32.4	9/11/24 6:05 == 32.4	9/11/24 10:35 == 48
9/10/24 21:10 == 48	9/11/24 1:40 == 32.3	9/11/24 6:10 == 32.4	9/11/24 10:40 == 47.9
9/10/24 21:15 == 47.9	9/11/24 1:45 == 32.3	9/11/24 6:15 == 32.1	9/11/24 10:45 == 48
9/10/24 21:20 == 47.6	9/11/24 1:50 == 32.3	9/11/24 6:20 == 32.4	9/11/24 10:50 == 47.9
9/10/24 21:25 == 47.7	9/11/24 1:55 == 32.3	9/11/24 6:25 == 37.5	9/11/24 10:55 == 48
9/10/24 21:30 == 47.9	9/11/24 2:00 == 32.4	9/11/24 6:30 == 46.4	9/11/24 11:00 == 47.8
9/10/24 21:35 == 46.6	9/11/24 2:05 == 32.4	9/11/24 6:35 == 47.9	9/11/24 11:05 == 48.1
9/10/24 21:40 == 40.5	9/11/24 2:10 == 38	9/11/24 6:40 == 47.8	9/11/24 11:10 == 48
9/10/24 21:45 == 32.2	9/11/24 2:15 == 45.3	9/11/24 6:45 == 47.7	9/11/24 11:15 == 47.8
9/10/24 21:50 == 32.3	9/11/24 2:20 == 47.7	9/11/24 6:50 == 47.9	9/11/24 11:20 == 47.9
9/10/24 21:55 == 32.3	9/11/24 2:25 == 47.7	9/11/24 6:55 == 48	9/11/24 11:25 == 40.9
9/10/24 22:00 == 32.2	9/11/24 2:30 == 47.8	9/11/24 7:00 == 47.9	9/11/24 11:30 == 33
9/10/24 22:05 == 32.3	9/11/24 2:35 == 47.8	9/11/24 7:05 == 47.9	9/11/24 11:35 == 32.6
9/10/24 22:10 == 32.5	9/11/24 2:40 == 47.8	9/11/24 7:10 == 47.4	9/11/24 11:40 == 32.5
9/10/24 22:15 == 32.3	9/11/24 2:45 == 47.9	9/11/24 7:15 == 47.5	9/11/24 11:45 == 32.5
9/10/24 22:20 == 32.2	9/11/24 2:50 == 48	9/11/24 7:20 == 47.9	9/11/24 11:50 == 32.6
9/10/24 22:25 == 38.1	9/11/24 2:55 == 47.9	9/11/24 7:25 == 48	9/11/24 11:55 == 32.6

Pumpback Station Discharge (0364)

9/11/24 12:00 == 32.6	9/11/24 16:30 == 48	9/11/24 21:00 == 47.8	9/12/24 1:30 == 32.3
9/11/24 12:05 == 32.4	9/11/24 16:35 == 47.6	9/11/24 21:05 == 47.5	9/12/24 1:35 == 32.3
9/11/24 12:10 == 38.1	9/11/24 16:40 == 47.5	9/11/24 21:10 == 43.9	9/12/24 1:40 == 36.3
9/11/24 12:15 == 45.3	9/11/24 16:45 == 47.7	9/11/24 21:15 == 32.4	9/12/24 1:45 == 43.9
9/11/24 12:20 == 47.7	9/11/24 16:50 == 47.7	9/11/24 21:20 == 32.3	9/12/24 1:50 == 47.9
9/11/24 12:25 == 47.8	9/11/24 16:55 == 41.3	9/11/24 21:25 == 32.4	9/12/24 1:55 == 48
9/11/24 12:30 == 47.9	9/11/24 17:00 == 33.9	9/11/24 21:30 == 32.5	9/12/24 2:00 == 47.9
9/11/24 12:35 == 47.8	9/11/24 17:05 == 32.3	9/11/24 21:35 == 32.3	9/12/24 2:05 == 47.9
9/11/24 12:40 == 47.9	9/11/24 17:10 == 32.3	9/11/24 21:40 == 32.6	9/12/24 2:10 == 47.8
9/11/24 12:45 == 48	9/11/24 17:15 == 32.3	9/11/24 21:45 == 32.4	9/12/24 2:15 == 47.9
9/11/24 12:50 == 48.1	9/11/24 17:20 == 32.3	9/11/24 21:50 == 32.3	9/12/24 2:20 == 47.9
9/11/24 12:55 == 48	9/11/24 17:25 == 32.3	9/11/24 21:55 == 32.4	9/12/24 2:25 == 47.8
9/11/24 13:00 == 48	9/11/24 17:30 == 32.3	9/11/24 22:00 == 32.3	9/12/24 2:30 == 47.7
9/11/24 13:05 == 48	9/11/24 17:35 == 32.3	9/11/24 22:05 == 32.3	9/12/24 2:35 == 47.6
9/11/24 13:10 == 47.9	9/11/24 17:40 == 32.2	9/11/24 22:10 == 35.5	9/12/24 2:40 == 44.7
9/11/24 13:15 == 47.8	9/11/24 17:45 == 32.3	9/11/24 22:15 == 45.3	9/12/24 2:45 == 32.3
9/11/24 13:20 == 47.3	9/11/24 17:50 == 32.4	9/11/24 22:20 == 47.9	9/12/24 2:50 == 32.5
9/11/24 13:25 == 43.1	9/11/24 17:55 == 32.4	9/11/24 22:25 == 47.8	9/12/24 2:55 == 32.3
9/11/24 13:30 == 32.6	9/11/24 18:00 == 32.3	9/11/24 22:30 == 47.8	9/12/24 3:00 == 32.3
9/11/24 13:35 == 32.6	9/11/24 18:05 == 32.3	9/11/24 22:35 == 47.9	9/12/24 3:05 == 32.3
9/11/24 13:40 == 32.6	9/11/24 18:10 == 36.4	9/11/24 22:40 == 47.8	9/12/24 3:10 == 32.4
9/11/24 13:45 == 32.7	9/11/24 18:15 == 45.4	9/11/24 22:45 == 47.8	9/12/24 3:15 == 32.3
9/11/24 13:50 == 32.5	9/11/24 18:20 == 47.8	9/11/24 22:50 == 47.9	9/12/24 3:20 == 32.4
9/11/24 13:55 == 32.5	9/11/24 18:25 == 47.8	9/11/24 22:55 == 47.8	9/12/24 3:25 == 35.5
9/11/24 14:00 == 32.7	9/11/24 18:30 == 47.8	9/11/24 23:00 == 47.7	9/12/24 3:30 == 44.8
9/11/24 14:05 == 32.5	9/11/24 18:35 == 47.7	9/11/24 23:05 == 47.8	9/12/24 3:35 == 47.7
9/11/24 14:10 == 36.3	9/11/24 18:40 == 47.6	9/11/24 23:10 == 42.3	9/12/24 3:40 == 47.8
9/11/24 14:15 == 46.5	9/11/24 18:45 == 47.6	9/11/24 23:15 == 33.5	9/12/24 3:45 == 47.6
9/11/24 14:20 == 48	9/11/24 18:50 == 47.9	9/11/24 23:20 == 32.2	9/12/24 3:50 == 47.7
9/11/24 14:25 == 47.6	9/11/24 18:55 == 47.6	9/11/24 23:25 == 32.3	9/12/24 3:55 == 47.9
9/11/24 14:30 == 47.6	9/11/24 19:00 == 47.9	9/11/24 23:30 == 32.3	9/12/24 4:00 == 47.9
9/11/24 14:35 == 47.9	9/11/24 19:05 == 47.6	9/11/24 23:35 == 32.2	9/12/24 4:05 == 47.9
9/11/24 14:40 == 48	9/11/24 19:10 == 47.9	9/11/24 23:40 == 32.2	9/12/24 4:10 == 42.7
9/11/24 14:45 == 48	9/11/24 19:15 == 47.7	9/11/24 23:45 == 32.2	9/12/24 4:15 == 34.9
9/11/24 14:50 == 48	9/11/24 19:20 == 47.8	9/11/24 23:50 == 32.2	9/12/24 4:20 == 32.4
9/11/24 14:55 == 47.9	9/11/24 19:25 == 41.7	9/11/24 23:55 == 33.9	9/12/24 4:25 == 32.4
9/11/24 15:00 == 47.9	9/11/24 19:30 == 33.6	9/12/24 0:00 == 46.6	9/12/24 4:30 == 32.3
9/11/24 15:05 == 48	9/11/24 19:35 == 32.3	9/12/24 0:05 == 47.7	9/12/24 4:35 == 32.3
9/11/24 15:10 == 41	9/11/24 19:40 == 32.3	9/12/24 0:10 == 47.8	9/12/24 4:40 == 32.4
9/11/24 15:15 == 33.3	9/11/24 19:45 == 32.3	9/12/24 0:15 == 47.9	9/12/24 4:45 == 32.3
9/11/24 15:20 == 32.3	9/11/24 19:50 == 32.3	9/12/24 0:20 == 47.7	9/12/24 4:50 == 32.3
9/11/24 15:25 == 32.3	9/11/24 19:55 == 32.4	9/12/24 0:25 == 47.6	9/12/24 4:55 == 34.5
9/11/24 15:30 == 32.4	9/11/24 20:00 == 32.4	9/12/24 0:30 == 47.7	9/12/24 5:00 == 44.9
9/11/24 15:35 == 32.4	9/11/24 20:05 == 32.3	9/12/24 0:35 == 47.8	9/12/24 5:05 == 47.9
9/11/24 15:40 == 32.4	9/11/24 20:10 == 37	9/12/24 0:40 == 42.7	9/12/24 5:10 == 47.8
9/11/24 15:45 == 32.4	9/11/24 20:15 == 44.3	9/12/24 0:45 == 34.1	9/12/24 5:15 == 47.9
9/11/24 15:50 == 32.5	9/11/24 20:20 == 47.6	9/12/24 0:50 == 32.4	9/12/24 5:20 == 47.9
9/11/24 15:55 == 35.4	9/11/24 20:25 == 47.8	9/12/24 0:55 == 32.3	9/12/24 5:25 == 47.8
9/11/24 16:00 == 47.1	9/11/24 20:30 == 47.9	9/12/24 1:00 == 32.3	9/12/24 5:30 == 47.7
9/11/24 16:05 == 47.9	9/11/24 20:35 == 47.8	9/12/24 1:05 == 32.2	9/12/24 5:35 == 47.9
9/11/24 16:10 == 47.8	9/11/24 20:40 == 47.6	9/12/24 1:10 == 32.4	9/12/24 5:40 == 44.1
9/11/24 16:15 == 47.7	9/11/24 20:45 == 47.7	9/12/24 1:15 == 32.4	9/12/24 5:45 == 33.8
9/11/24 16:20 == 47.7	9/11/24 20:50 == 47.8	9/12/24 1:20 == 32.3	9/12/24 5:50 == 32.2
9/11/24 16:25 == 48	9/11/24 20:55 == 47.8	9/12/24 1:25 == 32.2	9/12/24 5:55 == 32.3

Pumpback Station Discharge (0364)

9/12/24 6:00 == 32.3	9/12/24 10:30 == 32.2	9/12/24 15:00 == 32.5	9/12/24 19:30 == 32.4
9/12/24 6:05 == 32.4	9/12/24 10:35 == 32.2	9/12/24 15:05 == 32.5	9/12/24 19:35 == 32.4
9/12/24 6:10 == 32.2	9/12/24 10:40 == 32.2	9/12/24 15:10 == 34.4	9/12/24 19:40 == 34.8
9/12/24 6:15 == 32.3	9/12/24 10:45 == 32.3	9/12/24 15:15 == 42.8	9/12/24 19:45 == 41.8
9/12/24 6:20 == 32.4	9/12/24 10:50 == 32.3	9/12/24 15:20 == 47.6	9/12/24 19:50 == 47.6
9/12/24 6:25 == 32.4	9/12/24 10:55 == 33.3	9/12/24 15:25 == 48	9/12/24 19:55 == 47.9
9/12/24 6:30 == 32.3	9/12/24 11:00 == 45.1	9/12/24 15:30 == 47.9	9/12/24 20:00 == 47.9
9/12/24 6:35 == 32.3	9/12/24 11:05 == 47.6	9/12/24 15:35 == 47.9	9/12/24 20:05 == 47.8
9/12/24 6:40 == 36	9/12/24 11:10 == 47.8	9/12/24 15:40 == 47.8	9/12/24 20:10 == 47.9
9/12/24 6:45 == 43.1	9/12/24 11:15 == 47.8	9/12/24 15:45 == 47.8	9/12/24 20:15 == 47.9
9/12/24 6:50 == 47.4	9/12/24 11:20 == 47.8	9/12/24 15:50 == 47.8	9/12/24 20:20 == 47.8
9/12/24 6:55 == 47.8	9/12/24 11:25 == 47.9	9/12/24 15:55 == 46.2	9/12/24 20:25 == 45.9
9/12/24 7:00 == 47.8	9/12/24 11:30 == 47.9	9/12/24 16:00 == 33.8	9/12/24 20:30 == 35.3
9/12/24 7:05 == 47.7	9/12/24 11:35 == 47.8	9/12/24 16:05 == 32.4	9/12/24 20:35 == 32.5
9/12/24 7:10 == 47.6	9/12/24 11:40 == 47.7	9/12/24 16:10 == 32.4	9/12/24 20:40 == 32.5
9/12/24 7:15 == 47.6	9/12/24 11:45 == 47.8	9/12/24 16:15 == 32.4	9/12/24 20:45 == 32.5
9/12/24 7:20 == 47.9	9/12/24 11:50 == 47.8	9/12/24 16:20 == 32.3	9/12/24 20:50 == 32.5
9/12/24 7:25 == 47.8	9/12/24 11:55 == 43.3	9/12/24 16:25 == 32.3	9/12/24 20:55 == 32.3
9/12/24 7:30 == 48	9/12/24 12:00 == 35.9	9/12/24 16:30 == 32.4	9/12/24 21:00 == 32.4
9/12/24 7:35 == 47.8	9/12/24 12:05 == 32.4	9/12/24 16:35 == 32.4	9/12/24 21:05 == 32.4
9/12/24 7:40 == 45.6	9/12/24 12:10 == 32.4	9/12/24 16:40 == 32.5	9/12/24 21:10 == 32.2
9/12/24 7:45 == 32.6	9/12/24 12:15 == 32.5	9/12/24 16:45 == 32.4	9/12/24 21:15 == 32.3
9/12/24 7:50 == 32.5	9/12/24 12:20 == 32.4	9/12/24 16:50 == 32.3	9/12/24 21:20 == 32.3
9/12/24 7:55 == 32.3	9/12/24 12:25 == 32.3	9/12/24 16:55 == 32.3	9/12/24 21:25 == 32.4
9/12/24 8:00 == 32.5	9/12/24 12:30 == 32.3	9/12/24 17:00 == 32.4	9/12/24 21:30 == 43.8
9/12/24 8:05 == 32.5	9/12/24 12:35 == 32.3	9/12/24 17:05 == 32.4	9/12/24 21:35 == 47.7
9/12/24 8:10 == 32.6	9/12/24 12:40 == 32.3	9/12/24 17:10 == 34.8	9/12/24 21:40 == 47.9
9/12/24 8:15 == 32.4	9/12/24 12:45 == 32.3	9/12/24 17:15 == 41.7	9/12/24 21:45 == 47.9
9/12/24 8:20 == 32.5	9/12/24 12:50 == 32.4	9/12/24 17:20 == 47.6	9/12/24 21:50 == 47.9
9/12/24 8:25 == 32.5	9/12/24 12:55 == 32.3	9/12/24 17:25 == 47.9	9/12/24 21:55 == 47.8
9/12/24 8:30 == 32.5	9/12/24 13:00 == 32.3	9/12/24 17:30 == 47.9	9/12/24 22:00 == 47.7
9/12/24 8:35 == 32.6	9/12/24 13:05 == 32.3	9/12/24 17:35 == 48	9/12/24 22:05 == 47.8
9/12/24 8:40 == 32.5	9/12/24 13:10 == 32.4	9/12/24 17:40 == 47.9	9/12/24 22:10 == 47.8
9/12/24 8:45 == 32.5	9/12/24 13:15 == 45.2	9/12/24 17:45 == 47.8	9/12/24 22:15 == 47.8
9/12/24 8:50 == 32.5	9/12/24 13:20 == 47.8	9/12/24 17:50 == 47.9	9/12/24 22:20 == 47.8
9/12/24 8:55 == 32.6	9/12/24 13:25 == 48	9/12/24 17:55 == 46	9/12/24 22:25 == 44.1
9/12/24 9:00 == 32.6	9/12/24 13:30 == 47.7	9/12/24 18:00 == 34.2	9/12/24 22:30 == 36.5
9/12/24 9:05 == 32.5	9/12/24 13:35 == 47.8	9/12/24 18:05 == 32.4	9/12/24 22:35 == 32.6
9/12/24 9:10 == 35.6	9/12/24 13:40 == 47.9	9/12/24 18:10 == 32.2	9/12/24 22:40 == 32.4
9/12/24 9:15 == 43.1	9/12/24 13:45 == 48	9/12/24 18:15 == 32.3	9/12/24 22:45 == 32.3
9/12/24 9:20 == 47.9	9/12/24 13:50 == 47.8	9/12/24 18:20 == 32.5	9/12/24 22:50 == 32.3
9/12/24 9:25 == 48	9/12/24 13:55 == 43.8	9/12/24 18:25 == 32.3	9/12/24 22:55 == 32.3
9/12/24 9:30 == 48	9/12/24 14:00 == 35.5	9/12/24 18:30 == 32.3	9/12/24 23:00 == 32.4
9/12/24 9:35 == 48	9/12/24 14:05 == 32.2	9/12/24 18:35 == 32.3	9/12/24 23:05 == 32.4
9/12/24 9:40 == 47.9	9/12/24 14:10 == 32.4	9/12/24 18:40 == 32.4	9/12/24 23:10 == 32.4
9/12/24 9:45 == 47.9	9/12/24 14:15 == 32.4	9/12/24 18:45 == 32.4	9/12/24 23:15 == 32.4
9/12/24 9:50 == 47.9	9/12/24 14:20 == 32.4	9/12/24 18:50 == 32.3	9/12/24 23:20 == 32.4
9/12/24 9:55 == 44.6	9/12/24 14:25 == 32.3	9/12/24 18:55 == 32.3	9/12/24 23:25 == 32.4
9/12/24 10:00 == 33.6	9/12/24 14:30 == 32.3	9/12/24 19:00 == 32.4	9/12/24 23:30 == 32.2
9/12/24 10:05 == 32.3	9/12/24 14:35 == 32.4	9/12/24 19:05 == 32.4	9/12/24 23:35 == 32.3
9/12/24 10:10 == 32.4	9/12/24 14:40 == 32.4	9/12/24 19:10 == 32.4	9/12/24 23:40 == 32.4
9/12/24 10:15 == 32.2	9/12/24 14:45 == 32.5	9/12/24 19:15 == 32.4	9/12/24 23:45 == 43.4
9/12/24 10:20 == 32.5	9/12/24 14:50 == 32.5	9/12/24 19:20 == 32.5	9/12/24 23:50 == 47.5
9/12/24 10:25 == 32.4	9/12/24 14:55 == 32.5	9/12/24 19:25 == 32.4	9/12/24 23:55 == 47.9

Pumpback Station Discharge (0364)

9/13/24 0:00 == 47.9	9/13/24 4:30 == 48	9/13/24 9:00 == 39.3	9/13/24 13:30 == 32.4
9/13/24 0:05 == 47.9	9/13/24 4:35 == 48	9/13/24 9:05 == 48	9/13/24 13:35 == 32.4
9/13/24 0:10 == 47.9	9/13/24 4:40 == 47.9	9/13/24 9:10 == 47.8	9/13/24 13:40 == 32.4
9/13/24 0:15 == 47.9	9/13/24 4:45 == 47.9	9/13/24 9:15 == 47.7	9/13/24 13:45 == 32.5
9/13/24 0:20 == 47.8	9/13/24 4:50 == 47.8	9/13/24 9:20 == 48	9/13/24 13:50 == 32.4
9/13/24 0:25 == 45	9/13/24 4:55 == 48	9/13/24 9:25 == 47.9	9/13/24 13:55 == 32.4
9/13/24 0:30 == 36.6	9/13/24 5:00 == 34.3	9/13/24 9:30 == 48	9/13/24 14:00 == 32.5
9/13/24 0:35 == 32.3	9/13/24 5:05 == 32.4	9/13/24 9:35 == 48.1	9/13/24 14:05 == 32.4
9/13/24 0:40 == 32.3	9/13/24 5:10 == 32.4	9/13/24 9:40 == 47.6	9/13/24 14:10 == 33.7
9/13/24 0:45 == 32.3	9/13/24 5:15 == 32.3	9/13/24 9:45 == 35.8	9/13/24 14:15 == 39.5
9/13/24 0:50 == 32.4	9/13/24 5:20 == 32.2	9/13/24 9:50 == 32.7	9/13/24 14:20 == 48
9/13/24 0:55 == 32.4	9/13/24 5:25 == 32.3	9/13/24 9:55 == 32.7	9/13/24 14:25 == 48
9/13/24 1:00 == 32.4	9/13/24 5:30 == 32.2	9/13/24 10:00 == 32.5	9/13/24 14:30 == 47.9
9/13/24 1:05 == 32.3	9/13/24 5:35 == 32.2	9/13/24 10:05 == 32.3	9/13/24 14:35 == 48
9/13/24 1:10 == 32.3	9/13/24 5:40 == 32.3	9/13/24 10:10 == 32.4	9/13/24 14:40 == 47.8
9/13/24 1:15 == 32.3	9/13/24 5:45 == 32.3	9/13/24 10:15 == 32.2	9/13/24 14:45 == 47.9
9/13/24 1:20 == 32.3	9/13/24 5:50 == 32.3	9/13/24 10:20 == 32.5	9/13/24 14:50 == 48
9/13/24 1:25 == 32.4	9/13/24 5:55 == 32.3	9/13/24 10:25 == 32.5	9/13/24 14:55 == 47.9
9/13/24 1:30 == 32.4	9/13/24 6:00 == 32.3	9/13/24 10:30 == 32.4	9/13/24 15:00 == 37
9/13/24 1:35 == 32.4	9/13/24 6:05 == 32.3	9/13/24 10:35 == 32.4	9/13/24 15:05 == 32.6
9/13/24 1:40 == 32.4	9/13/24 6:10 == 32.3	9/13/24 10:40 == 32.4	9/13/24 15:10 == 32.5
9/13/24 1:45 == 32.2	9/13/24 6:15 == 32.3	9/13/24 10:45 == 32.4	9/13/24 15:15 == 32.4
9/13/24 1:50 == 32.3	9/13/24 6:20 == 32.4	9/13/24 10:50 == 32.3	9/13/24 15:20 == 32.4
9/13/24 1:55 == 32.7	9/13/24 6:25 == 34	9/13/24 10:55 == 32.3	9/13/24 15:25 == 32.4
9/13/24 2:00 == 42.4	9/13/24 6:30 == 40.3	9/13/24 11:00 == 32.3	9/13/24 15:30 == 32.4
9/13/24 2:05 == 47.5	9/13/24 6:35 == 47.8	9/13/24 11:05 == 32.3	9/13/24 15:35 == 32.3
9/13/24 2:10 == 47.9	9/13/24 6:40 == 47.8	9/13/24 11:10 == 32.4	9/13/24 15:40 == 32.4
9/13/24 2:15 == 47.8	9/13/24 6:45 == 47.8	9/13/24 11:15 == 32.4	9/13/24 15:45 == 32.4
9/13/24 2:20 == 47.8	9/13/24 6:50 == 47.9	9/13/24 11:20 == 32.4	9/13/24 15:50 == 32.4
9/13/24 2:25 == 47.9	9/13/24 6:55 == 46.8	9/13/24 11:25 == 32.4	9/13/24 15:55 == 32.3
9/13/24 2:30 == 47.8	9/13/24 7:00 == 36.4	9/13/24 11:30 == 32.3	9/13/24 16:00 == 32.3
9/13/24 2:35 == 47.8	9/13/24 7:05 == 32.4	9/13/24 11:35 == 32.3	9/13/24 16:05 == 32.3
9/13/24 2:40 == 45.9	9/13/24 7:10 == 32.6	9/13/24 11:40 == 33.3	9/13/24 16:10 == 32.5
9/13/24 2:45 == 35.6	9/13/24 7:15 == 32.6	9/13/24 11:45 == 38.8	9/13/24 16:15 == 32.4
9/13/24 2:50 == 32.3	9/13/24 7:20 == 32.6	9/13/24 11:50 == 48	9/13/24 16:20 == 32.4
9/13/24 2:55 == 32.4	9/13/24 7:25 == 32.5	9/13/24 11:55 == 48	9/13/24 16:25 == 32.4
9/13/24 3:00 == 32.3	9/13/24 7:30 == 32.6	9/13/24 12:00 == 47.7	9/13/24 16:30 == 32.3
9/13/24 3:05 == 32.3	9/13/24 7:35 == 32.5	9/13/24 12:05 == 47.9	9/13/24 16:35 == 32.3
9/13/24 3:10 == 32.3	9/13/24 7:40 == 32.4	9/13/24 12:10 == 47.9	9/13/24 16:40 == 32.2
9/13/24 3:15 == 32.3	9/13/24 7:45 == 32.5	9/13/24 12:15 == 47.9	9/13/24 16:45 == 32.3
9/13/24 3:20 == 32.3	9/13/24 7:50 == 32.5	9/13/24 12:20 == 48.1	9/13/24 16:50 == 32.4
9/13/24 3:25 == 32.3	9/13/24 7:55 == 32.6	9/13/24 12:25 == 48	9/13/24 16:55 == 32.3
9/13/24 3:30 == 32.3	9/13/24 8:00 == 32.7	9/13/24 12:30 == 36.2	9/13/24 17:00 == 32.3
9/13/24 3:35 == 32.3	9/13/24 8:05 == 32.8	9/13/24 12:35 == 32.7	9/13/24 17:05 == 32.3
9/13/24 3:40 == 32.4	9/13/24 8:10 == 32.8	9/13/24 12:40 == 32.5	9/13/24 17:10 == 33.2
9/13/24 3:45 == 32.4	9/13/24 8:15 == 32.7	9/13/24 12:45 == 32.6	9/13/24 17:15 == 39
9/13/24 3:50 == 32.3	9/13/24 8:20 == 32.7	9/13/24 12:50 == 32.5	9/13/24 17:20 == 48
9/13/24 3:55 == 32.3	9/13/24 8:25 == 32.7	9/13/24 12:55 == 32.5	9/13/24 17:25 == 47.7
9/13/24 4:00 == 32.3	9/13/24 8:30 == 32.9	9/13/24 13:00 == 32.5	9/13/24 17:30 == 48
9/13/24 4:05 == 32.2	9/13/24 8:35 == 32.8	9/13/24 13:05 == 32.4	9/13/24 17:35 == 48
9/13/24 4:10 == 33.5	9/13/24 8:40 == 32.7	9/13/24 13:10 == 32.4	9/13/24 17:40 == 48
9/13/24 4:15 == 40.6	9/13/24 8:45 == 32.6	9/13/24 13:15 == 32.4	9/13/24 17:45 == 36.4
9/13/24 4:20 == 47.3	9/13/24 8:50 == 32.7	9/13/24 13:20 == 32.5	9/13/24 17:50 == 32.5
9/13/24 4:25 == 47.9	9/13/24 8:55 == 33.7	9/13/24 13:25 == 32.5	9/13/24 17:55 == 32.3

Pumpback Station Discharge (0364)

9/13/24 18:00 == 32.3	9/13/24 22:30 == 38.1	9/14/24 3:00 == 32.3	9/14/24 7:30 == 39.5
9/13/24 18:05 == 32.3	9/13/24 22:35 == 47.8	9/14/24 3:05 == 32.4	9/14/24 7:35 == 33
9/13/24 18:10 == 32.2	9/13/24 22:40 == 47.8	9/14/24 3:10 == 32.3	9/14/24 7:40 == 32.2
9/13/24 18:15 == 32.3	9/13/24 22:45 == 47.8	9/14/24 3:15 == 32.3	9/14/24 7:45 == 32.3
9/13/24 18:20 == 32.3	9/13/24 22:50 == 47.9	9/14/24 3:20 == 32.4	9/14/24 7:50 == 32.3
9/13/24 18:25 == 32.2	9/13/24 22:55 == 47.8	9/14/24 3:25 == 32.4	9/14/24 7:55 == 32.3
9/13/24 18:30 == 32.3	9/13/24 23:00 == 47.7	9/14/24 3:30 == 32.2	9/14/24 8:00 == 32.3
9/13/24 18:35 == 32.2	9/13/24 23:05 == 47.8	9/14/24 3:35 == 32.2	9/14/24 8:05 == 32.3
9/13/24 18:40 == 32.3	9/13/24 23:10 == 47.6	9/14/24 3:40 == 32.2	9/14/24 8:10 == 32.4
9/13/24 18:45 == 32.4	9/13/24 23:15 == 37.7	9/14/24 3:45 == 32.3	9/14/24 8:15 == 32.5
9/13/24 18:50 == 32.3	9/13/24 23:20 == 32.9	9/14/24 3:50 == 32.2	9/14/24 8:20 == 32.4
9/13/24 18:55 == 32.2	9/13/24 23:25 == 32.3	9/14/24 3:55 == 32.3	9/14/24 8:25 == 32.3
9/13/24 19:00 == 32.3	9/13/24 23:30 == 32.3	9/14/24 4:00 == 32.3	9/14/24 8:30 == 32.3
9/13/24 19:05 == 32.3	9/13/24 23:35 == 32.2	9/14/24 4:05 == 32.3	9/14/24 8:35 == 32.4
9/13/24 19:10 == 32.3	9/13/24 23:40 == 32.2	9/14/24 4:10 == 32.3	9/14/24 8:40 == 32.4
9/13/24 19:15 == 32.4	9/13/24 23:45 == 32.2	9/14/24 4:15 == 32.3	9/14/24 8:45 == 32.4
9/13/24 19:20 == 32.3	9/13/24 23:50 == 32.2	9/14/24 4:20 == 32.4	9/14/24 8:50 == 32.5
9/13/24 19:25 == 32.3	9/13/24 23:55 == 32.3	9/14/24 4:25 == 32.3	9/14/24 8:55 == 32.4
9/13/24 19:30 == 32.3	9/14/24 0:00 == 32.3	9/14/24 4:30 == 32.3	9/14/24 9:00 == 32.3
9/13/24 19:35 == 32.3	9/14/24 0:05 == 32.3	9/14/24 4:35 == 32.3	9/14/24 9:05 == 32.4
9/13/24 19:40 == 32.3	9/14/24 0:10 == 32.3	9/14/24 4:40 == 32.2	9/14/24 9:10 == 32.4
9/13/24 19:45 == 32.2	9/14/24 0:15 == 32.2	9/14/24 4:45 == 39.3	9/14/24 9:15 == 32.3
9/13/24 19:50 == 32.2	9/14/24 0:20 == 32.1	9/14/24 4:50 == 45.9	9/14/24 9:20 == 32.3
9/13/24 19:55 == 32.7	9/14/24 0:25 == 32.2	9/14/24 4:55 == 47.8	9/14/24 9:25 == 32.3
9/13/24 20:00 == 38.4	9/14/24 0:30 == 32.3	9/14/24 5:00 == 47.9	9/14/24 9:30 == 32.3
9/13/24 20:05 == 47.9	9/14/24 0:35 == 32.4	9/14/24 5:05 == 47.9	9/14/24 9:35 == 32.3
9/13/24 20:10 == 47.7	9/14/24 0:40 == 32.3	9/14/24 5:10 == 47.2	9/14/24 9:40 == 32.4
9/13/24 20:15 == 47.9	9/14/24 0:45 == 32.3	9/14/24 5:15 == 39.8	9/14/24 9:45 == 32.4
9/13/24 20:20 == 47.9	9/14/24 0:50 == 32.3	9/14/24 5:20 == 32.3	9/14/24 9:50 == 32.3
9/13/24 20:25 == 48.1	9/14/24 0:55 == 32.4	9/14/24 5:25 == 32.3	9/14/24 9:55 == 32.2
9/13/24 20:30 == 47.9	9/14/24 1:00 == 32.3	9/14/24 5:30 == 32.2	9/14/24 10:00 == 32.3
9/13/24 20:35 == 47.9	9/14/24 1:05 == 32.2	9/14/24 5:35 == 32.1	9/14/24 10:05 == 32.3
9/13/24 20:40 == 47.9	9/14/24 1:10 == 32.3	9/14/24 5:40 == 32.2	9/14/24 10:10 == 32.3
9/13/24 20:45 == 37.3	9/14/24 1:15 == 32.2	9/14/24 5:45 == 32.2	9/14/24 10:15 == 32.2
9/13/24 20:50 == 32.7	9/14/24 1:20 == 32.2	9/14/24 5:50 == 32.3	9/14/24 10:20 == 32.2
9/13/24 20:55 == 32.3	9/14/24 1:25 == 32.3	9/14/24 5:55 == 32.3	9/14/24 10:25 == 32.2
9/13/24 21:00 == 32.3	9/14/24 1:30 == 32.1	9/14/24 6:00 == 32.1	9/14/24 10:30 == 32.3
9/13/24 21:05 == 32.3	9/14/24 1:35 == 32.3	9/14/24 6:05 == 32.3	9/14/24 10:35 == 32.3
9/13/24 21:10 == 32.3	9/14/24 1:40 == 32	9/14/24 6:10 == 32.3	9/14/24 10:40 == 32.3
9/13/24 21:15 == 32.2	9/14/24 1:45 == 32.2	9/14/24 6:15 == 32.2	9/14/24 10:45 == 32.2
9/13/24 21:20 == 32.3	9/14/24 1:50 == 32.2	9/14/24 6:20 == 32.4	9/14/24 10:50 == 32.2
9/13/24 21:25 == 32.3	9/14/24 1:55 == 32.3	9/14/24 6:25 == 32.2	9/14/24 10:55 == 32.3
9/13/24 21:30 == 32.3	9/14/24 2:00 == 32.3	9/14/24 6:30 == 32.1	9/14/24 11:00 == 32.2
9/13/24 21:35 == 32.3	9/14/24 2:05 == 32.3	9/14/24 6:35 == 32.3	9/14/24 11:05 == 32.3
9/13/24 21:40 == 32.4	9/14/24 2:10 == 32.2	9/14/24 6:40 == 32.3	9/14/24 11:10 == 32.5
9/13/24 21:45 == 32.3	9/14/24 2:15 == 39.5	9/14/24 6:45 == 32.4	9/14/24 11:15 == 35.7
9/13/24 21:50 == 32.3	9/14/24 2:20 == 45.9	9/14/24 6:50 == 32.3	9/14/24 11:20 == 47.6
9/13/24 21:55 == 32.3	9/14/24 2:25 == 47.5	9/14/24 6:55 == 32.3	9/14/24 11:25 == 47.9
9/13/24 22:00 == 32.2	9/14/24 2:30 == 47.6	9/14/24 7:00 == 38.6	9/14/24 11:30 == 47.9
9/13/24 22:05 == 32.1	9/14/24 2:35 == 47.7	9/14/24 7:05 == 46	9/14/24 11:35 == 47.8
9/13/24 22:10 == 32.3	9/14/24 2:40 == 46.7	9/14/24 7:10 == 47.9	9/14/24 11:40 == 47.9
9/13/24 22:15 == 32.3	9/14/24 2:45 == 39.7	9/14/24 7:15 == 47.9	9/14/24 11:45 == 40.4
9/13/24 22:20 == 32.3	9/14/24 2:50 == 32.2	9/14/24 7:20 == 47.9	9/14/24 11:50 == 32.6
9/13/24 22:25 == 32.8	9/14/24 2:55 == 32.2	9/14/24 7:25 == 47.8	9/14/24 11:55 == 32.3

Pumpback Station Discharge (0364)

9/14/24 12:00 == 32.3	9/14/24 16:30 == 35.1	9/14/24 21:00 == 47.7	9/15/24 1:30 == 32.2
9/14/24 12:05 == 32.3	9/14/24 16:35 == 47.3	9/14/24 21:05 == 47.7	9/15/24 1:35 == 32.3
9/14/24 12:10 == 32.2	9/14/24 16:40 == 47.7	9/14/24 21:10 == 47.4	9/15/24 1:40 == 32.3
9/14/24 12:15 == 32.3	9/14/24 16:45 == 47.8	9/14/24 21:15 == 42.9	9/15/24 1:45 == 32.3
9/14/24 12:20 == 32.4	9/14/24 16:50 == 47.8	9/14/24 21:20 == 32.3	9/15/24 1:50 == 32.2
9/14/24 12:25 == 32.4	9/14/24 16:55 == 47.8	9/14/24 21:25 == 32.3	9/15/24 1:55 == 32.2
9/14/24 12:30 == 32.3	9/14/24 17:00 == 41	9/14/24 21:30 == 32.2	9/15/24 2:00 == 32.3
9/14/24 12:35 == 32.2	9/14/24 17:05 == 33	9/14/24 21:35 == 32.2	9/15/24 2:05 == 32.3
9/14/24 12:40 == 32.3	9/14/24 17:10 == 32.1	9/14/24 21:40 == 32.2	9/15/24 2:10 == 32.3
9/14/24 12:45 == 32.3	9/14/24 17:15 == 32.1	9/14/24 21:45 == 32.3	9/15/24 2:15 == 32.3
9/14/24 12:50 == 32.3	9/14/24 17:20 == 32.2	9/14/24 21:50 == 32.2	9/15/24 2:20 == 32.2
9/14/24 12:55 == 32.3	9/14/24 17:25 == 32.2	9/14/24 21:55 == 32.2	9/15/24 2:25 == 32.3
9/14/24 13:00 == 32.2	9/14/24 17:30 == 32.1	9/14/24 22:00 == 32.3	9/15/24 2:30 == 32.3
9/14/24 13:05 == 32.3	9/14/24 17:35 == 32.1	9/14/24 22:05 == 32.3	9/15/24 2:35 == 32.3
9/14/24 13:10 == 32.3	9/14/24 17:40 == 32.1	9/14/24 22:10 == 32.3	9/15/24 2:40 == 32.3
9/14/24 13:15 == 32.3	9/14/24 17:45 == 32.2	9/14/24 22:15 == 32.1	9/15/24 2:45 == 34.2
9/14/24 13:20 == 32.2	9/14/24 17:50 == 32.2	9/14/24 22:20 == 32.2	9/15/24 2:50 == 45.8
9/14/24 13:25 == 32.2	9/14/24 17:55 == 32.1	9/14/24 22:25 == 32.1	9/15/24 2:55 == 47.6
9/14/24 13:30 == 36.4	9/14/24 18:00 == 32.1	9/14/24 22:30 == 32.3	9/15/24 3:00 == 47.7
9/14/24 13:35 == 47.3	9/14/24 18:05 == 32.2	9/14/24 22:35 == 32.2	9/15/24 3:05 == 47.7
9/14/24 13:40 == 47.7	9/14/24 18:10 == 32.2	9/14/24 22:40 == 32.2	9/15/24 3:10 == 47.7
9/14/24 13:45 == 47.9	9/14/24 18:15 == 32.2	9/14/24 22:45 == 32.3	9/15/24 3:15 == 43.5
9/14/24 13:50 == 47.9	9/14/24 18:20 == 32.3	9/14/24 22:50 == 32.2	9/15/24 3:20 == 32.6
9/14/24 13:55 == 47.3	9/14/24 18:25 == 32.3	9/14/24 22:55 == 32.3	9/15/24 3:25 == 32.2
9/14/24 14:00 == 42.1	9/14/24 18:30 == 32.3	9/14/24 23:00 == 32.3	9/15/24 3:30 == 32.2
9/14/24 14:05 == 32.3	9/14/24 18:35 == 32.2	9/14/24 23:05 == 32.3	9/15/24 3:35 == 32.2
9/14/24 14:10 == 32.5	9/14/24 18:40 == 32.1	9/14/24 23:10 == 32.3	9/15/24 3:40 == 32.1
9/14/24 14:15 == 32.4	9/14/24 18:45 == 32.2	9/14/24 23:15 == 32.3	9/15/24 3:45 == 32.2
9/14/24 14:20 == 32.3	9/14/24 18:50 == 32.2	9/14/24 23:20 == 32.3	9/15/24 3:50 == 32.2
9/14/24 14:25 == 32.5	9/14/24 18:55 == 32.2	9/14/24 23:25 == 32.3	9/15/24 3:55 == 32.2
9/14/24 14:30 == 32.4	9/14/24 19:00 == 32.2	9/14/24 23:30 == 36.4	9/15/24 4:00 == 32.2
9/14/24 14:35 == 32.4	9/14/24 19:05 == 32.3	9/14/24 23:35 == 44.2	9/15/24 4:05 == 32.2
9/14/24 14:40 == 32.4	9/14/24 19:10 == 32.3	9/14/24 23:40 == 47.6	9/15/24 4:10 == 32.2
9/14/24 14:45 == 32.3	9/14/24 19:15 == 32.2	9/14/24 23:45 == 47.7	9/15/24 4:15 == 32.2
9/14/24 14:50 == 32.4	9/14/24 19:20 == 32.2	9/14/24 23:50 == 47.8	9/15/24 4:20 == 32.3
9/14/24 14:55 == 32.4	9/14/24 19:25 == 32.3	9/14/24 23:55 == 47.5	9/15/24 4:25 == 32.3
9/14/24 15:00 == 32.3	9/14/24 19:30 == 32.2	9/15/24 0:00 == 43.5	9/15/24 4:30 == 32.2
9/14/24 15:05 == 32.4	9/14/24 19:35 == 32.3	9/15/24 0:05 == 32.3	9/15/24 4:35 == 32.3
9/14/24 15:10 == 32.3	9/14/24 19:40 == 32.3	9/15/24 0:10 == 32.2	9/15/24 4:40 == 32.3
9/14/24 15:15 == 32.3	9/14/24 19:45 == 32.2	9/15/24 0:15 == 32.2	9/15/24 4:45 == 32.2
9/14/24 15:20 == 32.2	9/14/24 19:50 == 32.3	9/15/24 0:20 == 32.2	9/15/24 4:50 == 32.3
9/14/24 15:25 == 32.2	9/14/24 19:55 == 32.3	9/15/24 0:25 == 32.2	9/15/24 4:55 == 32.3
9/14/24 15:30 == 32.3	9/14/24 20:00 == 32.2	9/15/24 0:30 == 32.2	9/15/24 5:00 == 32.3
9/14/24 15:35 == 32.3	9/14/24 20:05 == 32.3	9/15/24 0:35 == 32.2	9/15/24 5:05 == 32.4
9/14/24 15:40 == 32.2	9/14/24 20:10 == 32.2	9/15/24 0:40 == 32.2	9/15/24 5:10 == 32.2
9/14/24 15:45 == 32.2	9/14/24 20:15 == 32.2	9/15/24 0:45 == 32.2	9/15/24 5:15 == 32.3
9/14/24 15:50 == 32.2	9/14/24 20:20 == 32.1	9/15/24 0:50 == 32.3	9/15/24 5:20 == 32.1
9/14/24 15:55 == 32.2	9/14/24 20:25 == 32.2	9/15/24 0:55 == 32.2	9/15/24 5:25 == 32.3
9/14/24 16:00 == 32.2	9/14/24 20:30 == 32.2	9/15/24 1:00 == 32.3	9/15/24 5:30 == 32.3
9/14/24 16:05 == 32.3	9/14/24 20:35 == 32.1	9/15/24 1:05 == 32.2	9/15/24 5:35 == 32.2
9/14/24 16:10 == 32.3	9/14/24 20:40 == 32.2	9/15/24 1:10 == 32.2	9/15/24 5:40 == 32.4
9/14/24 16:15 == 32.2	9/14/24 20:45 == 36.9	9/15/24 1:15 == 32.2	9/15/24 5:45 == 32.2
9/14/24 16:20 == 32.2	9/14/24 20:50 == 44.6	9/15/24 1:20 == 32.4	9/15/24 5:50 == 32.1
9/14/24 16:25 == 32.5	9/14/24 20:55 == 47.7	9/15/24 1:25 == 32.3	9/15/24 5:55 == 32.1

Pumpback Station Discharge (0364)

9/15/24 6:00 == 32.2	9/15/24 10:30 == 32	9/15/24 15:00 == 32.3	9/15/24 19:30 == 34
9/15/24 6:05 == 32.2	9/15/24 10:35 == 32.1	9/15/24 15:05 == 32.3	9/15/24 19:35 == 43.1
9/15/24 6:10 == 32.3	9/15/24 10:40 == 32.2	9/15/24 15:10 == 32.3	9/15/24 19:40 == 47.7
9/15/24 6:15 == 32.2	9/15/24 10:45 == 32.4	9/15/24 15:15 == 35	9/15/24 19:45 == 47.8
9/15/24 6:20 == 32.2	9/15/24 10:50 == 32.3	9/15/24 15:20 == 43	9/15/24 19:50 == 47.8
9/15/24 6:25 == 32.1	9/15/24 10:55 == 32.3	9/15/24 15:25 == 47.9	9/15/24 19:55 == 47.9
9/15/24 6:30 == 32.2	9/15/24 11:00 == 32.1	9/15/24 15:30 == 47.9	9/15/24 20:00 == 43.6
9/15/24 6:35 == 32.3	9/15/24 11:05 == 32.3	9/15/24 15:35 == 47.8	9/15/24 20:05 == 36
9/15/24 6:40 == 32.3	9/15/24 11:10 == 32.3	9/15/24 15:40 == 47.8	9/15/24 20:10 == 32.3
9/15/24 6:45 == 35.9	9/15/24 11:15 == 32.2	9/15/24 15:45 == 46.1	9/15/24 20:15 == 32.2
9/15/24 6:50 == 43.3	9/15/24 11:20 == 32.2	9/15/24 15:50 == 32.7	9/15/24 20:20 == 32.2
9/15/24 6:55 == 47.5	9/15/24 11:25 == 32.2	9/15/24 15:55 == 32.2	9/15/24 20:25 == 32.3
9/15/24 7:00 == 47.9	9/15/24 11:30 == 32.1	9/15/24 16:00 == 32.4	9/15/24 20:30 == 32.3
9/15/24 7:05 == 47.9	9/15/24 11:35 == 32.2	9/15/24 16:05 == 32.2	9/15/24 20:35 == 32.2
9/15/24 7:10 == 47.8	9/15/24 11:40 == 32.2	9/15/24 16:10 == 32.4	9/15/24 20:40 == 32.2
9/15/24 7:15 == 42.7	9/15/24 11:45 == 32.2	9/15/24 16:15 == 32.3	9/15/24 20:45 == 32.3
9/15/24 7:20 == 34.3	9/15/24 11:50 == 32.2	9/15/24 16:20 == 32.3	9/15/24 20:50 == 32.3
9/15/24 7:25 == 32.2	9/15/24 11:55 == 32.2	9/15/24 16:25 == 32.2	9/15/24 20:55 == 32.2
9/15/24 7:30 == 32.3	9/15/24 12:00 == 35.5	9/15/24 16:30 == 32.1	9/15/24 21:00 == 32.3
9/15/24 7:35 == 32.2	9/15/24 12:05 == 43.3	9/15/24 16:35 == 32.2	9/15/24 21:05 == 32.2
9/15/24 7:40 == 32.2	9/15/24 12:10 == 47.7	9/15/24 16:40 == 32.3	9/15/24 21:10 == 32.2
9/15/24 7:45 == 32.1	9/15/24 12:15 == 47.7	9/15/24 16:45 == 32.2	9/15/24 21:15 == 32.2
9/15/24 7:50 == 32.3	9/15/24 12:20 == 47.7	9/15/24 16:50 == 32.3	9/15/24 21:20 == 32.3
9/15/24 7:55 == 32.2	9/15/24 12:25 == 47.6	9/15/24 16:55 == 32.3	9/15/24 21:25 == 32.3
9/15/24 8:00 == 32.3	9/15/24 12:30 == 43	9/15/24 17:00 == 32.3	9/15/24 21:30 == 32.4
9/15/24 8:05 == 32.3	9/15/24 12:35 == 34.3	9/15/24 17:05 == 32.4	9/15/24 21:35 == 32.3
9/15/24 8:10 == 32.4	9/15/24 12:40 == 32	9/15/24 17:10 == 32.3	9/15/24 21:40 == 32.2
9/15/24 8:15 == 32.3	9/15/24 12:45 == 32	9/15/24 17:15 == 32.2	9/15/24 21:45 == 32.4
9/15/24 8:20 == 32.3	9/15/24 12:50 == 32.1	9/15/24 17:20 == 32.3	9/15/24 21:50 == 32.4
9/15/24 8:25 == 32.3	9/15/24 12:55 == 32.3	9/15/24 17:25 == 32.3	9/15/24 21:55 == 32.3
9/15/24 8:30 == 32.3	9/15/24 13:00 == 32.3	9/15/24 17:30 == 32.2	9/15/24 22:00 == 32.2
9/15/24 8:35 == 32.3	9/15/24 13:05 == 32.3	9/15/24 17:35 == 32.1	9/15/24 22:05 == 32.2
9/15/24 8:40 == 32.2	9/15/24 13:10 == 32.2	9/15/24 17:40 == 32.1	9/15/24 22:10 == 32.3
9/15/24 8:45 == 32.4	9/15/24 13:15 == 32.2	9/15/24 17:45 == 32.2	9/15/24 22:15 == 32.4
9/15/24 8:50 == 32.3	9/15/24 13:20 == 32.2	9/15/24 17:50 == 32.3	9/15/24 22:20 == 32.4
9/15/24 8:55 == 32.3	9/15/24 13:25 == 32.4	9/15/24 17:55 == 32.3	9/15/24 22:25 == 32.2
9/15/24 9:00 == 32.3	9/15/24 13:30 == 32.2	9/15/24 18:00 == 32.3	9/15/24 22:30 == 32.2
9/15/24 9:05 == 32.3	9/15/24 13:35 == 32.1	9/15/24 18:05 == 32.2	9/15/24 22:35 == 32.2
9/15/24 9:10 == 32.2	9/15/24 13:40 == 32.3	9/15/24 18:10 == 32.3	9/15/24 22:40 == 32.1
9/15/24 9:15 == 32.2	9/15/24 13:45 == 32.2	9/15/24 18:15 == 32.2	9/15/24 22:45 == 32.2
9/15/24 9:20 == 32.3	9/15/24 13:50 == 32.2	9/15/24 18:20 == 32.2	9/15/24 22:50 == 32.3
9/15/24 9:25 == 32.2	9/15/24 13:55 == 32.2	9/15/24 18:25 == 32.2	9/15/24 22:55 == 32.3
9/15/24 9:30 == 32.3	9/15/24 14:00 == 32.2	9/15/24 18:30 == 32.2	9/15/24 23:00 == 32.3
9/15/24 9:35 == 32.2	9/15/24 14:05 == 32.1	9/15/24 18:35 == 32.3	9/15/24 23:05 == 32.3
9/15/24 9:40 == 32.2	9/15/24 14:10 == 32.3	9/15/24 18:40 == 32.2	9/15/24 23:10 == 32.3
9/15/24 9:45 == 32.2	9/15/24 14:15 == 32.3	9/15/24 18:45 == 32.2	9/15/24 23:15 == 32.2
9/15/24 9:50 == 32.2	9/15/24 14:20 == 32.3	9/15/24 18:50 == 32.3	9/15/24 23:20 == 32.2
9/15/24 9:55 == 32.2	9/15/24 14:25 == 32.3	9/15/24 18:55 == 32.2	9/15/24 23:25 == 32.3
9/15/24 10:00 == 32.2	9/15/24 14:30 == 32.3	9/15/24 19:00 == 32.2	9/15/24 23:30 == 32.4
9/15/24 10:05 == 32.2	9/15/24 14:35 == 32.3	9/15/24 19:05 == 32.2	9/15/24 23:35 == 32.3
9/15/24 10:10 == 32.2	9/15/24 14:40 == 32.4	9/15/24 19:10 == 32.2	9/15/24 23:40 == 32.3
9/15/24 10:15 == 32.2	9/15/24 14:45 == 32.4	9/15/24 19:15 == 32.3	9/15/24 23:45 == 32.3
9/15/24 10:20 == 32.1	9/15/24 14:50 == 32.3	9/15/24 19:20 == 32.3	9/15/24 23:50 == 32.2
9/15/24 10:25 == 32.2	9/15/24 14:55 == 32.3	9/15/24 19:25 == 32.2	9/15/24 23:55 == 32.2

Pumpback Station Discharge (0364)

9/16/24 0:00 == 32.4	9/16/24 4:30 == 32.3	9/16/24 9:00 == 33.7	9/16/24 13:30 == 34.3
9/16/24 0:05 == 32.4	9/16/24 4:35 == 32.2	9/16/24 9:05 == 33.7	9/16/24 13:35 == 34.4
9/16/24 0:10 == 32.1	9/16/24 4:40 == 32.3	9/16/24 9:10 == 33.8	9/16/24 13:40 == 34.3
9/16/24 0:15 == 32.2	9/16/24 4:45 == 32.3	9/16/24 9:15 == 33.7	9/16/24 13:45 == 34.3
9/16/24 0:20 == 32.2	9/16/24 4:50 == 32.2	9/16/24 9:20 == 33.6	9/16/24 13:50 == 34.3
9/16/24 0:25 == 32.2	9/16/24 4:55 == 32.3	9/16/24 9:25 == 33.7	9/16/24 13:55 == 34.3
9/16/24 0:30 == 32.2	9/16/24 5:00 == 32.2	9/16/24 9:30 == 33.7	9/16/24 14:00 == 34.3
9/16/24 0:35 == 32.2	9/16/24 5:05 == 32.2	9/16/24 9:35 == 33.5	9/16/24 14:05 == 34.3
9/16/24 0:40 == 32.3	9/16/24 5:10 == 32.1	9/16/24 9:40 == 33.7	9/16/24 14:10 == 34.2
9/16/24 0:45 == 33.8	9/16/24 5:15 == 32.1	9/16/24 9:45 == 33.9	9/16/24 14:15 == 34.3
9/16/24 0:50 == 42.5	9/16/24 5:20 == 32.2	9/16/24 9:50 == 33.9	9/16/24 14:20 == 34.4
9/16/24 0:55 == 47.6	9/16/24 5:25 == 32.3	9/16/24 9:55 == 33.7	9/16/24 14:25 == 34.4
9/16/24 1:00 == 47.8	9/16/24 5:30 == 32.1	9/16/24 10:00 == 33.3	9/16/24 14:30 == 34.3
9/16/24 1:05 == 47.7	9/16/24 5:35 == 32.3	9/16/24 10:05 == 33.5	9/16/24 14:35 == 34.3
9/16/24 1:10 == 47.8	9/16/24 5:40 == 32.3	9/16/24 10:10 == 33.7	9/16/24 14:40 == 34.3
9/16/24 1:15 == 47.9	9/16/24 5:45 == 32.3	9/16/24 10:15 == 33.5	9/16/24 14:45 == 34.3
9/16/24 1:20 == 47.9	9/16/24 5:50 == 32.2	9/16/24 10:20 == 33.6	9/16/24 14:50 == 34.2
9/16/24 1:25 == 47.9	9/16/24 5:55 == 32.3	9/16/24 10:25 == 33.6	9/16/24 14:55 == 34.3
9/16/24 1:30 == 44.6	9/16/24 6:00 == 32.2	9/16/24 10:30 == 33.7	9/16/24 15:00 == 34.3
9/16/24 1:35 == 36.6	9/16/24 6:05 == 32.2	9/16/24 10:35 == 33.6	9/16/24 15:05 == 34.3
9/16/24 1:40 == 32.3	9/16/24 6:10 == 32.2	9/16/24 10:40 == 33.7	9/16/24 15:10 == 34.4
9/16/24 1:45 == 32.3	9/16/24 6:15 == 32.2	9/16/24 10:45 == 33.7	9/16/24 15:15 == 34.1
9/16/24 1:50 == 32.2	9/16/24 6:20 == 32.3	9/16/24 10:50 == 33.7	9/16/24 15:20 == 34.2
9/16/24 1:55 == 32.2	9/16/24 6:25 == 32.3	9/16/24 10:55 == 33.6	9/16/24 15:25 == 33.9
9/16/24 2:00 == 32.2	9/16/24 6:30 == 33.9	9/16/24 11:00 == 33.7	9/16/24 15:30 == 33.8
9/16/24 2:05 == 32.1	9/16/24 6:35 == 40.5	9/16/24 11:05 == 33.7	9/16/24 15:35 == 33.8
9/16/24 2:10 == 32.1	9/16/24 6:40 == 47.5	9/16/24 11:10 == 33.8	9/16/24 15:40 == 33.7
9/16/24 2:15 == 32.3	9/16/24 6:45 == 47.8	9/16/24 11:15 == 33.8	9/16/24 15:45 == 33.8
9/16/24 2:20 == 32.3	9/16/24 6:50 == 47.9	9/16/24 11:20 == 33.8	9/16/24 15:50 == 33.7
9/16/24 2:25 == 32.3	9/16/24 6:55 == 48	9/16/24 11:25 == 33.9	9/16/24 15:55 == 33.6
9/16/24 2:30 == 32.3	9/16/24 7:00 == 45.6	9/16/24 11:30 == 33.8	9/16/24 16:00 == 33.7
9/16/24 2:35 == 32.4	9/16/24 7:05 == 36.4	9/16/24 11:35 == 33.7	9/16/24 16:05 == 33.8
9/16/24 2:40 == 32.2	9/16/24 7:10 == 32.5	9/16/24 11:40 == 33.8	9/16/24 16:10 == 33.9
9/16/24 2:45 == 32.4	9/16/24 7:15 == 32.6	9/16/24 11:45 == 33.8	9/16/24 16:15 == 33.8
9/16/24 2:50 == 32.3	9/16/24 7:20 == 32.5	9/16/24 11:50 == 33.9	9/16/24 16:20 == 33.7
9/16/24 2:55 == 32.2	9/16/24 7:25 == 32.8	9/16/24 11:55 == 34	9/16/24 16:25 == 33.7
9/16/24 3:00 == 32.3	9/16/24 7:30 == 32.7	9/16/24 12:00 == 34.1	9/16/24 16:30 == 33.7
9/16/24 3:05 == 32.2	9/16/24 7:35 == 32.7	9/16/24 12:05 == 34.2	9/16/24 16:35 == 33.8
9/16/24 3:10 == 32.2	9/16/24 7:40 == 33	9/16/24 12:10 == 34.1	9/16/24 16:40 == 33.7
9/16/24 3:15 == 32.3	9/16/24 7:45 == 33	9/16/24 12:15 == 34.1	9/16/24 16:45 == 33.7
9/16/24 3:20 == 32.2	9/16/24 7:50 == 33.1	9/16/24 12:20 == 34	9/16/24 16:50 == 33.6
9/16/24 3:25 == 32.1	9/16/24 7:55 == 33.1	9/16/24 12:25 == 34.1	9/16/24 16:55 == 33.7
9/16/24 3:30 == 32.1	9/16/24 8:00 == 33.3	9/16/24 12:30 == 34.2	9/16/24 17:00 == 33.7
9/16/24 3:35 == 32.3	9/16/24 8:05 == 33.5	9/16/24 12:35 == 34.1	9/16/24 17:05 == 33.6
9/16/24 3:40 == 32.3	9/16/24 8:10 == 33.6	9/16/24 12:40 == 34.3	9/16/24 17:10 == 33.7
9/16/24 3:45 == 32.2	9/16/24 8:15 == 33.6	9/16/24 12:45 == 34.1	9/16/24 17:15 == 33.6
9/16/24 3:50 == 32.2	9/16/24 8:20 == 33.5	9/16/24 12:50 == 34.2	9/16/24 17:20 == 33.6
9/16/24 3:55 == 32.3	9/16/24 8:25 == 33.6	9/16/24 12:55 == 34.2	9/16/24 17:25 == 33.7
9/16/24 4:00 == 32.2	9/16/24 8:30 == 33.6	9/16/24 13:00 == 34.3	9/16/24 17:30 == 33.7
9/16/24 4:05 == 32.2	9/16/24 8:35 == 33.7	9/16/24 13:05 == 34.2	9/16/24 17:35 == 33.7
9/16/24 4:10 == 32.3	9/16/24 8:40 == 33.8	9/16/24 13:10 == 34.2	9/16/24 17:40 == 33.7
9/16/24 4:15 == 32.4	9/16/24 8:45 == 33.7	9/16/24 13:15 == 34.2	9/16/24 17:45 == 33.7
9/16/24 4:20 == 32.3	9/16/24 8:50 == 33.7	9/16/24 13:20 == 34.2	9/16/24 17:50 == 33.8
9/16/24 4:25 == 32.5	9/16/24 8:55 == 33.7	9/16/24 13:25 == 34.2	9/16/24 17:55 == 33.9

Pumpback Station Discharge (0364)

9/16/24 18:00 == 33.6	9/16/24 22:30 == 33.5	9/17/24 3:00 == 33.5	9/17/24 7:30 == 34.3
9/16/24 18:05 == 33.7	9/16/24 22:35 == 33.5	9/17/24 3:05 == 33.5	9/17/24 7:35 == 34.2
9/16/24 18:10 == 33.8	9/16/24 22:40 == 33.6	9/17/24 3:10 == 33.5	9/17/24 7:40 == 34.3
9/16/24 18:15 == 33.8	9/16/24 22:45 == 33.7	9/17/24 3:15 == 33.5	9/17/24 7:45 == 34.3
9/16/24 18:20 == 33.8	9/16/24 22:50 == 33.5	9/17/24 3:20 == 33.5	9/17/24 7:50 == 34.3
9/16/24 18:25 == 33.8	9/16/24 22:55 == 33.6	9/17/24 3:25 == 33.6	9/17/24 7:55 == 34.4
9/16/24 18:30 == 33.8	9/16/24 23:00 == 33.6	9/17/24 3:30 == 33.5	9/17/24 8:00 == 34.5
9/16/24 18:35 == 33.9	9/16/24 23:05 == 33.5	9/17/24 3:35 == 33.4	9/17/24 8:05 == 34.5
9/16/24 18:40 == 33.8	9/16/24 23:10 == 33.6	9/17/24 3:40 == 33.4	9/17/24 8:10 == 34.5
9/16/24 18:45 == 33.8	9/16/24 23:15 == 33.5	9/17/24 3:45 == 33.5	9/17/24 8:15 == 34.6
9/16/24 18:50 == 33.7	9/16/24 23:20 == 33.5	9/17/24 3:50 == 33.6	9/17/24 8:20 == 34.7
9/16/24 18:55 == 33.7	9/16/24 23:25 == 33.5	9/17/24 3:55 == 33.4	9/17/24 8:25 == 34.7
9/16/24 19:00 == 33.7	9/16/24 23:30 == 33.4	9/17/24 4:00 == 33.5	9/17/24 8:30 == 34.7
9/16/24 19:05 == 33.7	9/16/24 23:35 == 33.5	9/17/24 4:05 == 33.5	9/17/24 8:35 == 34.7
9/16/24 19:10 == 33.7	9/16/24 23:40 == 33.5	9/17/24 4:10 == 33.5	9/17/24 8:40 == 34.6
9/16/24 19:15 == 33.7	9/16/24 23:45 == 33.5	9/17/24 4:15 == 33.6	9/17/24 8:45 == 34.6
9/16/24 19:20 == 33.6	9/16/24 23:50 == 33.6	9/17/24 4:20 == 33.5	9/17/24 8:50 == 34.7
9/16/24 19:25 == 33.7	9/16/24 23:55 == 33.5	9/17/24 4:25 == 33.6	9/17/24 8:55 == 34.8
9/16/24 19:30 == 33.7	9/17/24 0:00 == 33.5	9/17/24 4:30 == 33.6	9/17/24 9:00 == 34.7
9/16/24 19:35 == 33.8	9/17/24 0:05 == 33.5	9/17/24 4:35 == 33.5	9/17/24 9:05 == 34.7
9/16/24 19:40 == 33.8	9/17/24 0:10 == 33.5	9/17/24 4:40 == 33.4	9/17/24 9:10 == 34.8
9/16/24 19:45 == 33.7	9/17/24 0:15 == 33.5	9/17/24 4:45 == 33.4	9/17/24 9:15 == 34.8
9/16/24 19:50 == 33.8	9/17/24 0:20 == 33.4	9/17/24 4:50 == 33.5	9/17/24 9:20 == 34.9
9/16/24 19:55 == 33.7	9/17/24 0:25 == 33.3	9/17/24 4:55 == 33.6	9/17/24 9:25 == 34.6
9/16/24 20:00 == 33.7	9/17/24 0:30 == 33.4	9/17/24 5:00 == 33.5	9/17/24 9:30 == 34.8
9/16/24 20:05 == 33.8	9/17/24 0:35 == 33.5	9/17/24 5:05 == 33.4	9/17/24 9:35 == 34.7
9/16/24 20:10 == 33.8	9/17/24 0:40 == 33.4	9/17/24 5:10 == 33.4	9/17/24 9:40 == 34.8
9/16/24 20:15 == 33.8	9/17/24 0:45 == 33.5	9/17/24 5:15 == 33.4	9/17/24 9:45 == 34.7
9/16/24 20:20 == 33.8	9/17/24 0:50 == 33.5	9/17/24 5:20 == 33.4	9/17/24 9:50 == 34.7
9/16/24 20:25 == 33.6	9/17/24 0:55 == 33.4	9/17/24 5:25 == 33.6	9/17/24 9:55 == 34.5
9/16/24 20:30 == 33.8	9/17/24 1:00 == 33.6	9/17/24 5:30 == 33.6	9/17/24 10:00 == 34.4
9/16/24 20:35 == 33.9	9/17/24 1:05 == 33.5	9/17/24 5:35 == 33.5	9/17/24 10:05 == 34.4
9/16/24 20:40 == 33.6	9/17/24 1:10 == 33.6	9/17/24 5:40 == 33.5	9/17/24 10:10 == 34.3
9/16/24 20:45 == 33.7	9/17/24 1:15 == 33.6	9/17/24 5:45 == 33.5	9/17/24 10:15 == 34.2
9/16/24 20:50 == 33.6	9/17/24 1:20 == 33.6	9/17/24 5:50 == 33.5	9/17/24 10:20 == 34.2
9/16/24 20:55 == 33.6	9/17/24 1:25 == 33.5	9/17/24 5:55 == 33.5	9/17/24 10:25 == 34.2
9/16/24 21:00 == 33.7	9/17/24 1:30 == 33.5	9/17/24 6:00 == 33.5	9/17/24 10:30 == 34.2
9/16/24 21:05 == 33.7	9/17/24 1:35 == 33.4	9/17/24 6:05 == 33.5	9/17/24 10:35 == 34.1
9/16/24 21:10 == 33.7	9/17/24 1:40 == 33.6	9/17/24 6:10 == 33.5	9/17/24 10:40 == 34
9/16/24 21:15 == 33.6	9/17/24 1:45 == 33.4	9/17/24 6:15 == 33.5	9/17/24 10:45 == 34
9/16/24 21:20 == 33.5	9/17/24 1:50 == 33.5	9/17/24 6:20 == 33.4	9/17/24 10:50 == 34
9/16/24 21:25 == 33.5	9/17/24 1:55 == 33.5	9/17/24 6:25 == 33.4	9/17/24 10:55 == 34
9/16/24 21:30 == 33.5	9/17/24 2:00 == 33.5	9/17/24 6:30 == 33.5	9/17/24 11:00 == 34
9/16/24 21:35 == 33.5	9/17/24 2:05 == 33.6	9/17/24 6:35 == 33.5	9/17/24 11:05 == 34.1
9/16/24 21:40 == 33.5	9/17/24 2:10 == 33.5	9/17/24 6:40 == 33.4	9/17/24 11:10 == 34
9/16/24 21:45 == 33.4	9/17/24 2:15 == 33.5	9/17/24 6:45 == 33.3	9/17/24 11:15 == 34
9/16/24 21:50 == 33.6	9/17/24 2:20 == 33.5	9/17/24 6:50 == 33.5	9/17/24 11:20 == 34
9/16/24 21:55 == 33.6	9/17/24 2:25 == 33.5	9/17/24 6:55 == 33.4	9/17/24 11:25 == 34
9/16/24 22:00 == 33.6	9/17/24 2:30 == 33.5	9/17/24 7:00 == 33.4	9/17/24 11:30 == 34
9/16/24 22:05 == 33.6	9/17/24 2:35 == 33.4	9/17/24 7:05 == 33.5	9/17/24 11:35 == 33.8
9/16/24 22:10 == 33.5	9/17/24 2:40 == 33.5	9/17/24 7:10 == 33.7	9/17/24 11:40 == 33.9
9/16/24 22:15 == 33.5	9/17/24 2:45 == 33.5	9/17/24 7:15 == 34.1	9/17/24 11:45 == 33.9
9/16/24 22:20 == 33.5	9/17/24 2:50 == 33.5	9/17/24 7:20 == 34.1	9/17/24 11:50 == 34.1
9/16/24 22:25 == 33.5	9/17/24 2:55 == 33.5	9/17/24 7:25 == 34.2	9/17/24 11:55 == 33.9

Pumpback Station Discharge (0364)

9/17/24 12:00 == 33.8	9/17/24 16:30 == 33.9	9/17/24 21:00 == 33.9	9/18/24 1:30 == 33.7
9/17/24 12:05 == 34	9/17/24 16:35 == 33.9	9/17/24 21:05 == 33.9	9/18/24 1:35 == 33.7
9/17/24 12:10 == 34	9/17/24 16:40 == 33.9	9/17/24 21:10 == 33.9	9/18/24 1:40 == 33.8
9/17/24 12:15 == 34.1	9/17/24 16:45 == 33.9	9/17/24 21:15 == 33.8	9/18/24 1:45 == 33.9
9/17/24 12:20 == 34.1	9/17/24 16:50 == 33.8	9/17/24 21:20 == 33.8	9/18/24 1:50 == 33.8
9/17/24 12:25 == 34.3	9/17/24 16:55 == 33.8	9/17/24 21:25 == 33.8	9/18/24 1:55 == 33.7
9/17/24 12:30 == 34.2	9/17/24 17:00 == 33.8	9/17/24 21:30 == 33.8	9/18/24 2:00 == 33.8
9/17/24 12:35 == 34.1	9/17/24 17:05 == 33.9	9/17/24 21:35 == 33.8	9/18/24 2:05 == 33.8
9/17/24 12:40 == 34.2	9/17/24 17:10 == 34	9/17/24 21:40 == 33.8	9/18/24 2:10 == 33.8
9/17/24 12:45 == 34.5	9/17/24 17:15 == 33.8	9/17/24 21:45 == 33.6	9/18/24 2:15 == 33.8
9/17/24 12:50 == 34.3	9/17/24 17:20 == 34	9/17/24 21:50 == 33.8	9/18/24 2:20 == 33.8
9/17/24 12:55 == 34.3	9/17/24 17:25 == 34	9/17/24 21:55 == 33.7	9/18/24 2:25 == 33.7
9/17/24 13:00 == 34.3	9/17/24 17:30 == 33.9	9/17/24 22:00 == 33.9	9/18/24 2:30 == 33.7
9/17/24 13:05 == 34.2	9/17/24 17:35 == 33.8	9/17/24 22:05 == 33.7	9/18/24 2:35 == 33.7
9/17/24 13:10 == 34.2	9/17/24 17:40 == 33.8	9/17/24 22:10 == 33.7	9/18/24 2:40 == 33.7
9/17/24 13:15 == 34.3	9/17/24 17:45 == 33.8	9/17/24 22:15 == 33.8	9/18/24 2:45 == 33.7
9/17/24 13:20 == 34.2	9/17/24 17:50 == 33.9	9/17/24 22:20 == 33.8	9/18/24 2:50 == 33.9
9/17/24 13:25 == 34.2	9/17/24 17:55 == 34	9/17/24 22:25 == 33.7	9/18/24 2:55 == 33.9
9/17/24 13:30 == 34.2	9/17/24 18:00 == 34	9/17/24 22:30 == 33.7	9/18/24 3:00 == 33.7
9/17/24 13:35 == 34.2	9/17/24 18:05 == 34	9/17/24 22:35 == 33.8	9/18/24 3:05 == 33.8
9/17/24 13:40 == 34.3	9/17/24 18:10 == 33.9	9/17/24 22:40 == 33.8	9/18/24 3:10 == 33.7
9/17/24 13:45 == 34.2	9/17/24 18:15 == 33.9	9/17/24 22:45 == 33.8	9/18/24 3:15 == 33.7
9/17/24 13:50 == 34.3	9/17/24 18:20 == 33.8	9/17/24 22:50 == 33.8	9/18/24 3:20 == 33.7
9/17/24 13:55 == 34.2	9/17/24 18:25 == 33.9	9/17/24 22:55 == 33.8	9/18/24 3:25 == 33.7
9/17/24 14:00 == 34.3	9/17/24 18:30 == 33.9	9/17/24 23:00 == 33.7	9/18/24 3:30 == 33.7
9/17/24 14:05 == 34.4	9/17/24 18:35 == 33.8	9/17/24 23:05 == 33.9	9/18/24 3:35 == 33.7
9/17/24 14:10 == 34.3	9/17/24 18:40 == 33.9	9/17/24 23:10 == 33.8	9/18/24 3:40 == 33.9
9/17/24 14:15 == 34.4	9/17/24 18:45 == 34	9/17/24 23:15 == 33.8	9/18/24 3:45 == 33.5
9/17/24 14:20 == 34.4	9/17/24 18:50 == 33.9	9/17/24 23:20 == 33.8	9/18/24 3:50 == 33.7
9/17/24 14:25 == 34.4	9/17/24 18:55 == 33.9	9/17/24 23:25 == 33.9	9/18/24 3:55 == 33.7
9/17/24 14:30 == 34.4	9/17/24 19:00 == 33.9	9/17/24 23:30 == 33.8	9/18/24 4:00 == 33.8
9/17/24 14:35 == 34.4	9/17/24 19:05 == 33.9	9/17/24 23:35 == 38.3	9/18/24 4:05 == 33.8
9/17/24 14:40 == 34.4	9/17/24 19:10 == 34	9/17/24 23:40 == 45.2	9/18/24 4:10 == 33.8
9/17/24 14:45 == 34.3	9/17/24 19:15 == 33.9	9/17/24 23:45 == 47.9	9/18/24 4:15 == 33.9
9/17/24 14:50 == 34.4	9/17/24 19:20 == 34	9/17/24 23:50 == 47.9	9/18/24 4:20 == 33.8
9/17/24 14:55 == 34.4	9/17/24 19:25 == 33.8	9/17/24 23:55 == 48	9/18/24 4:25 == 33.7
9/17/24 15:00 == 34.3	9/17/24 19:30 == 34	9/18/24 0:00 == 48.1	9/18/24 4:30 == 33.6
9/17/24 15:05 == 34.3	9/17/24 19:35 == 34	9/18/24 0:05 == 43.4	9/18/24 4:35 == 33.6
9/17/24 15:10 == 34.4	9/17/24 19:40 == 34	9/18/24 0:10 == 33.8	9/18/24 4:40 == 33.7
9/17/24 15:15 == 34.4	9/17/24 19:45 == 34	9/18/24 0:15 == 33.6	9/18/24 4:45 == 33.7
9/17/24 15:20 == 34.2	9/17/24 19:50 == 34	9/18/24 0:20 == 33.8	9/18/24 4:50 == 33.7
9/17/24 15:25 == 34	9/17/24 19:55 == 34	9/18/24 0:25 == 33.8	9/18/24 4:55 == 33.8
9/17/24 15:30 == 33.9	9/17/24 20:00 == 33.8	9/18/24 0:30 == 33.7	9/18/24 5:00 == 33.8
9/17/24 15:35 == 34	9/17/24 20:05 == 33.9	9/18/24 0:35 == 33.7	9/18/24 5:05 == 33.7
9/17/24 15:40 == 34.1	9/17/24 20:10 == 34	9/18/24 0:40 == 33.7	9/18/24 5:10 == 33.7
9/17/24 15:45 == 34	9/17/24 20:15 == 34	9/18/24 0:45 == 33.8	9/18/24 5:15 == 33.8
9/17/24 15:50 == 34	9/17/24 20:20 == 33.9	9/18/24 0:50 == 33.8	9/18/24 5:20 == 33.7
9/17/24 15:55 == 34	9/17/24 20:25 == 33.9	9/18/24 0:55 == 33.6	9/18/24 5:25 == 33.8
9/17/24 16:00 == 34	9/17/24 20:30 == 34	9/18/24 1:00 == 33.8	9/18/24 5:30 == 33.7
9/17/24 16:05 == 33.9	9/17/24 20:35 == 33.9	9/18/24 1:05 == 33.8	9/18/24 5:35 == 33.5
9/17/24 16:10 == 34	9/17/24 20:40 == 33.9	9/18/24 1:10 == 33.8	9/18/24 5:40 == 33.8
9/17/24 16:15 == 34	9/17/24 20:45 == 34	9/18/24 1:15 == 33.8	9/18/24 5:45 == 33.8
9/17/24 16:20 == 34	9/17/24 20:50 == 34	9/18/24 1:20 == 33.8	9/18/24 5:50 == 33.8
9/17/24 16:25 == 34	9/17/24 20:55 == 34	9/18/24 1:25 == 33.7	9/18/24 5:55 == 33.6

Pumpback Station Discharge (0364)

9/18/24 6:00 == 33.5	9/18/24 10:30 == 34	9/18/24 15:00 == 34.3	9/18/24 19:30 == 33.7
9/18/24 6:05 == 33.8	9/18/24 10:35 == 33.9	9/18/24 15:05 == 34.4	9/18/24 19:35 == 33.7
9/18/24 6:10 == 33.6	9/18/24 10:40 == 34.1	9/18/24 15:10 == 34.3	9/18/24 19:40 == 33.6
9/18/24 6:15 == 33.7	9/18/24 10:45 == 34.1	9/18/24 15:15 == 34.1	9/18/24 19:45 == 33.6
9/18/24 6:20 == 33.6	9/18/24 10:50 == 34	9/18/24 15:20 == 34	9/18/24 19:50 == 33.7
9/18/24 6:25 == 33.8	9/18/24 10:55 == 34.1	9/18/24 15:25 == 34	9/18/24 19:55 == 33.7
9/18/24 6:30 == 33.6	9/18/24 11:00 == 33.9	9/18/24 15:30 == 34	9/18/24 20:00 == 33.7
9/18/24 6:35 == 33.7	9/18/24 11:05 == 34	9/18/24 15:35 == 34	9/18/24 20:05 == 33.7
9/18/24 6:40 == 33.6	9/18/24 11:10 == 34.1	9/18/24 15:40 == 33.9	9/18/24 20:10 == 33.7
9/18/24 6:45 == 33.6	9/18/24 11:15 == 34.2	9/18/24 15:45 == 33.9	9/18/24 20:15 == 33.7
9/18/24 6:50 == 33.7	9/18/24 11:20 == 34	9/18/24 15:50 == 33.9	9/18/24 20:20 == 33.8
9/18/24 6:55 == 33.7	9/18/24 11:25 == 34	9/18/24 15:55 == 34	9/18/24 20:25 == 33.7
9/18/24 7:00 == 33.8	9/18/24 11:30 == 34.1	9/18/24 16:00 == 34	9/18/24 20:30 == 33.7
9/18/24 7:05 == 33.7	9/18/24 11:35 == 34	9/18/24 16:05 == 34	9/18/24 20:35 == 33.8
9/18/24 7:10 == 33.8	9/18/24 11:40 == 33.9	9/18/24 16:10 == 33.8	9/18/24 20:40 == 33.8
9/18/24 7:15 == 34	9/18/24 11:45 == 34.1	9/18/24 16:15 == 33.6	9/18/24 20:45 == 33.7
9/18/24 7:20 == 38.3	9/18/24 11:50 == 34.1	9/18/24 16:20 == 33.8	9/18/24 20:50 == 33.7
9/18/24 7:25 == 45.1	9/18/24 11:55 == 34.1	9/18/24 16:25 == 33.8	9/18/24 20:55 == 33.7
9/18/24 7:30 == 48.1	9/18/24 12:00 == 34	9/18/24 16:30 == 33.6	9/18/24 21:00 == 33.8
9/18/24 7:35 == 48	9/18/24 12:05 == 34	9/18/24 16:35 == 33.6	9/18/24 21:05 == 33.8
9/18/24 7:40 == 48.1	9/18/24 12:10 == 34	9/18/24 16:40 == 33.7	9/18/24 21:10 == 33.8
9/18/24 7:45 == 48	9/18/24 12:15 == 34.1	9/18/24 16:45 == 33.6	9/18/24 21:15 == 33.7
9/18/24 7:50 == 44	9/18/24 12:20 == 34.2	9/18/24 16:50 == 34.8	9/18/24 21:20 == 34.8
9/18/24 7:55 == 35.2	9/18/24 12:25 == 34.1	9/18/24 16:55 == 45.1	9/18/24 21:25 == 44.9
9/18/24 8:00 == 34.2	9/18/24 12:30 == 34	9/18/24 17:00 == 48	9/18/24 21:30 == 47.8
9/18/24 8:05 == 34.4	9/18/24 12:35 == 34	9/18/24 17:05 == 48	9/18/24 21:35 == 47.9
9/18/24 8:10 == 34.4	9/18/24 12:40 == 34	9/18/24 17:10 == 47.9	9/18/24 21:40 == 47.9
9/18/24 8:15 == 34.4	9/18/24 12:45 == 34.1	9/18/24 17:15 == 47.8	9/18/24 21:45 == 48
9/18/24 8:20 == 34.5	9/18/24 12:50 == 34	9/18/24 17:20 == 43.4	9/18/24 21:50 == 48.1
9/18/24 8:25 == 34.5	9/18/24 12:55 == 33.9	9/18/24 17:25 == 36.5	9/18/24 21:55 == 47.9
9/18/24 8:30 == 34.4	9/18/24 13:00 == 33.9	9/18/24 17:30 == 33.7	9/18/24 22:00 == 48.1
9/18/24 8:35 == 34.2	9/18/24 13:05 == 34	9/18/24 17:35 == 33.7	9/18/24 22:05 == 45.3
9/18/24 8:40 == 34.2	9/18/24 13:10 == 34.1	9/18/24 17:40 == 33.6	9/18/24 22:10 == 36
9/18/24 8:45 == 34.4	9/18/24 13:15 == 34.1	9/18/24 17:45 == 33.7	9/18/24 22:15 == 33.8
9/18/24 8:50 == 34.4	9/18/24 13:20 == 34.1	9/18/24 17:50 == 33.7	9/18/24 22:20 == 33.7
9/18/24 8:55 == 34.4	9/18/24 13:25 == 34.2	9/18/24 17:55 == 33.7	9/18/24 22:25 == 33.7
9/18/24 9:00 == 34.3	9/18/24 13:30 == 34.2	9/18/24 18:00 == 33.8	9/18/24 22:30 == 33.8
9/18/24 9:05 == 34.3	9/18/24 13:35 == 34.2	9/18/24 18:05 == 33.8	9/18/24 22:35 == 33.7
9/18/24 9:10 == 34.3	9/18/24 13:40 == 34.1	9/18/24 18:10 == 33.7	9/18/24 22:40 == 33.7
9/18/24 9:15 == 34.3	9/18/24 13:45 == 33.9	9/18/24 18:15 == 33.7	9/18/24 22:45 == 33.8
9/18/24 9:20 == 34.4	9/18/24 13:50 == 34.1	9/18/24 18:20 == 33.7	9/18/24 22:50 == 33.7
9/18/24 9:25 == 34.3	9/18/24 13:55 == 34.2	9/18/24 18:25 == 33.7	9/18/24 22:55 == 33.6
9/18/24 9:30 == 34.3	9/18/24 14:00 == 34	9/18/24 18:30 == 33.7	9/18/24 23:00 == 33.8
9/18/24 9:35 == 34.3	9/18/24 14:05 == 34	9/18/24 18:35 == 33.7	9/18/24 23:05 == 33.8
9/18/24 9:40 == 34.3	9/18/24 14:10 == 34.1	9/18/24 18:40 == 33.7	9/18/24 23:10 == 33.7
9/18/24 9:45 == 34.2	9/18/24 14:15 == 34.2	9/18/24 18:45 == 33.7	9/18/24 23:15 == 33.8
9/18/24 9:50 == 34.2	9/18/24 14:20 == 34.3	9/18/24 18:50 == 33.7	9/18/24 23:20 == 33.7
9/18/24 9:55 == 34.2	9/18/24 14:25 == 34.2	9/18/24 18:55 == 33.7	9/18/24 23:25 == 33.7
9/18/24 10:00 == 34.1	9/18/24 14:30 == 34.3	9/18/24 19:00 == 33.6	9/18/24 23:30 == 33.6
9/18/24 10:05 == 34.1	9/18/24 14:35 == 34.3	9/18/24 19:05 == 33.7	9/18/24 23:35 == 33.7
9/18/24 10:10 == 34	9/18/24 14:40 == 34.3	9/18/24 19:10 == 33.8	9/18/24 23:40 == 33.8
9/18/24 10:15 == 34	9/18/24 14:45 == 34.2	9/18/24 19:15 == 33.7	9/18/24 23:45 == 33.7
9/18/24 10:20 == 34	9/18/24 14:50 == 34.2	9/18/24 19:20 == 33.6	9/18/24 23:50 == 33.7
9/18/24 10:25 == 33.9	9/18/24 14:55 == 34.2	9/18/24 19:25 == 33.8	9/18/24 23:55 == 33.6

Pumpback Station Discharge (0364)

9/19/24 0:00 == 33.8	9/19/24 4:30 == 33.5	9/19/24 9:00 == 34.6	9/19/24 13:30 == 34.3
9/19/24 0:05 == 33.7	9/19/24 4:35 == 33.6	9/19/24 9:05 == 34.7	9/19/24 13:35 == 34.2
9/19/24 0:10 == 33.7	9/19/24 4:40 == 33.7	9/19/24 9:10 == 34.8	9/19/24 13:40 == 34.3
9/19/24 0:15 == 33.7	9/19/24 4:45 == 33.7	9/19/24 9:15 == 34.7	9/19/24 13:45 == 34.3
9/19/24 0:20 == 33.8	9/19/24 4:50 == 33.6	9/19/24 9:20 == 34.5	9/19/24 13:50 == 34.3
9/19/24 0:25 == 33.7	9/19/24 4:55 == 33.6	9/19/24 9:25 == 34.5	9/19/24 13:55 == 34.3
9/19/24 0:30 == 33.7	9/19/24 5:00 == 33.7	9/19/24 9:30 == 34.6	9/19/24 14:00 == 34.2
9/19/24 0:35 == 33.6	9/19/24 5:05 == 33.8	9/19/24 9:35 == 34.6	9/19/24 14:05 == 34.3
9/19/24 0:40 == 33.6	9/19/24 5:10 == 33.6	9/19/24 9:40 == 34.6	9/19/24 14:10 == 34.4
9/19/24 0:45 == 33.7	9/19/24 5:15 == 33.6	9/19/24 9:45 == 34.5	9/19/24 14:15 == 34.6
9/19/24 0:50 == 33.6	9/19/24 5:20 == 33.6	9/19/24 9:50 == 34.4	9/19/24 14:20 == 34.6
9/19/24 0:55 == 33.7	9/19/24 5:25 == 33.8	9/19/24 9:55 == 34.5	9/19/24 14:25 == 34.6
9/19/24 1:00 == 33.7	9/19/24 5:30 == 33.6	9/19/24 10:00 == 34.1	9/19/24 14:30 == 34.6
9/19/24 1:05 == 33.5	9/19/24 5:35 == 33.7	9/19/24 10:05 == 34	9/19/24 14:35 == 34.6
9/19/24 1:10 == 33.7	9/19/24 5:40 == 33.7	9/19/24 10:10 == 34.2	9/19/24 14:40 == 34.7
9/19/24 1:15 == 33.8	9/19/24 5:45 == 33.6	9/19/24 10:15 == 34.2	9/19/24 14:45 == 34.8
9/19/24 1:20 == 33.7	9/19/24 5:50 == 33.5	9/19/24 10:20 == 34.3	9/19/24 14:50 == 34.9
9/19/24 1:25 == 33.7	9/19/24 5:55 == 33.7	9/19/24 10:25 == 34.1	9/19/24 14:55 == 34.9
9/19/24 1:30 == 33.7	9/19/24 6:00 == 33.8	9/19/24 10:30 == 34.1	9/19/24 15:00 == 34.7
9/19/24 1:35 == 33.7	9/19/24 6:05 == 33.7	9/19/24 10:35 == 34.1	9/19/24 15:05 == 34.7
9/19/24 1:40 == 33.7	9/19/24 6:10 == 33.7	9/19/24 10:40 == 34.2	9/19/24 15:10 == 34.7
9/19/24 1:45 == 33.7	9/19/24 6:15 == 33.8	9/19/24 10:45 == 34.2	9/19/24 15:15 == 34.4
9/19/24 1:50 == 33.7	9/19/24 6:20 == 33.8	9/19/24 10:50 == 34	9/19/24 15:20 == 34.1
9/19/24 1:55 == 33.6	9/19/24 6:25 == 33.7	9/19/24 10:55 == 34.1	9/19/24 15:25 == 34.2
9/19/24 2:00 == 33.7	9/19/24 6:30 == 33.8	9/19/24 11:00 == 34.1	9/19/24 15:30 == 34.2
9/19/24 2:05 == 33.7	9/19/24 6:35 == 33.7	9/19/24 11:05 == 34.1	9/19/24 15:35 == 34.1
9/19/24 2:10 == 33.6	9/19/24 6:40 == 33.7	9/19/24 11:10 == 34.3	9/19/24 15:40 == 34
9/19/24 2:15 == 33.7	9/19/24 6:45 == 33.8	9/19/24 11:15 == 34.2	9/19/24 15:45 == 33.9
9/19/24 2:20 == 33.7	9/19/24 6:50 == 35.7	9/19/24 11:20 == 34.2	9/19/24 15:50 == 33.9
9/19/24 2:25 == 33.7	9/19/24 6:55 == 41.8	9/19/24 11:25 == 42.8	9/19/24 15:55 == 33.9
9/19/24 2:30 == 33.7	9/19/24 7:00 == 47.6	9/19/24 11:30 == 47.7	9/19/24 16:00 == 33.9
9/19/24 2:35 == 34.3	9/19/24 7:05 == 48	9/19/24 11:35 == 48	9/19/24 16:05 == 34
9/19/24 2:40 == 44.7	9/19/24 7:10 == 47.7	9/19/24 11:40 == 48	9/19/24 16:10 == 33.9
9/19/24 2:45 == 48	9/19/24 7:15 == 47.6	9/19/24 11:45 == 48.1	9/19/24 16:15 == 33.7
9/19/24 2:50 == 48	9/19/24 7:20 == 45.9	9/19/24 11:50 == 47.9	9/19/24 16:20 == 33.7
9/19/24 2:55 == 48	9/19/24 7:25 == 37.6	9/19/24 11:55 == 47.8	9/19/24 16:25 == 33.6
9/19/24 3:00 == 47.9	9/19/24 7:30 == 34.2	9/19/24 12:00 == 48	9/19/24 16:30 == 33.7
9/19/24 3:05 == 48	9/19/24 7:35 == 34.3	9/19/24 12:05 == 43.8	9/19/24 16:35 == 33.8
9/19/24 3:10 == 48	9/19/24 7:40 == 34.3	9/19/24 12:10 == 38.7	9/19/24 16:40 == 33.7
9/19/24 3:15 == 47.9	9/19/24 7:45 == 34.2	9/19/24 12:15 == 34.1	9/19/24 16:45 == 33.7
9/19/24 3:20 == 46	9/19/24 7:50 == 34.2	9/19/24 12:20 == 34.1	9/19/24 16:50 == 33.9
9/19/24 3:25 == 36.5	9/19/24 7:55 == 34.3	9/19/24 12:25 == 34.1	9/19/24 16:55 == 33.8
9/19/24 3:30 == 33.6	9/19/24 8:00 == 34.5	9/19/24 12:30 == 34.1	9/19/24 17:00 == 33.7
9/19/24 3:35 == 33.6	9/19/24 8:05 == 34.4	9/19/24 12:35 == 34.2	9/19/24 17:05 == 33.7
9/19/24 3:40 == 33.6	9/19/24 8:10 == 34.5	9/19/24 12:40 == 34	9/19/24 17:10 == 33.6
9/19/24 3:45 == 33.7	9/19/24 8:15 == 34.6	9/19/24 12:45 == 34	9/19/24 17:15 == 33.7
9/19/24 3:50 == 33.7	9/19/24 8:20 == 34.6	9/19/24 12:50 == 34.1	9/19/24 17:20 == 33.8
9/19/24 3:55 == 33.6	9/19/24 8:25 == 34.6	9/19/24 12:55 == 34.1	9/19/24 17:25 == 33.7
9/19/24 4:00 == 33.6	9/19/24 8:30 == 34.5	9/19/24 13:00 == 34.1	9/19/24 17:30 == 33.6
9/19/24 4:05 == 33.6	9/19/24 8:35 == 34.6	9/19/24 13:05 == 34	9/19/24 17:35 == 33.7
9/19/24 4:10 == 33.6	9/19/24 8:40 == 34.6	9/19/24 13:10 == 34.2	9/19/24 17:40 == 33.8
9/19/24 4:15 == 33.7	9/19/24 8:45 == 34.6	9/19/24 13:15 == 34	9/19/24 17:45 == 33.8
9/19/24 4:20 == 33.7	9/19/24 8:50 == 34.5	9/19/24 13:20 == 34.3	9/19/24 17:50 == 34.8
9/19/24 4:25 == 33.6	9/19/24 8:55 == 34.5	9/19/24 13:25 == 34.2	9/19/24 17:55 == 40.9

Pumpback Station Discharge (0364)

9/19/24 18:00 == 47.6	9/19/24 22:30 == 33.7	9/20/24 3:00 == 33.7	9/20/24 7:30 == 34
9/19/24 18:05 == 48	9/19/24 22:35 == 33.6	9/20/24 3:05 == 33.8	9/20/24 7:35 == 34.1
9/19/24 18:10 == 48	9/19/24 22:40 == 33.7	9/20/24 3:10 == 33.8	9/20/24 7:40 == 34.1
9/19/24 18:15 == 48	9/19/24 22:45 == 33.8	9/20/24 3:15 == 33.7	9/20/24 7:45 == 34.1
9/19/24 18:20 == 47.8	9/19/24 22:50 == 33.7	9/20/24 3:20 == 33.8	9/20/24 7:50 == 34.1
9/19/24 18:25 == 48	9/19/24 22:55 == 33.7	9/20/24 3:25 == 33.8	9/20/24 7:55 == 41.1
9/19/24 18:30 == 48.1	9/19/24 23:00 == 33.8	9/20/24 3:30 == 33.9	9/20/24 8:00 == 46.5
9/19/24 18:35 == 48	9/19/24 23:05 == 33.8	9/20/24 3:35 == 33.9	9/20/24 8:05 == 47.9
9/19/24 18:40 == 37.1	9/19/24 23:10 == 33.7	9/20/24 3:40 == 33.8	9/20/24 8:10 == 47.7
9/19/24 18:45 == 34	9/19/24 23:15 == 33.7	9/20/24 3:45 == 33.8	9/20/24 8:15 == 47.7
9/19/24 18:50 == 33.8	9/19/24 23:20 == 33.8	9/20/24 3:50 == 34.4	9/20/24 8:20 == 48
9/19/24 18:55 == 33.8	9/19/24 23:25 == 33.9	9/20/24 3:55 == 39.2	9/20/24 8:25 == 48.1
9/19/24 19:00 == 33.6	9/19/24 23:30 == 33.8	9/20/24 4:00 == 47.8	9/20/24 8:30 == 48
9/19/24 19:05 == 33.7	9/19/24 23:35 == 33.8	9/20/24 4:05 == 48	9/20/24 8:35 == 46.8
9/19/24 19:10 == 33.7	9/19/24 23:40 == 33.8	9/20/24 4:10 == 47.9	9/20/24 8:40 == 40.9
9/19/24 19:15 == 33.7	9/19/24 23:45 == 33.8	9/20/24 4:15 == 48	9/20/24 8:45 == 34.5
9/19/24 19:20 == 33.8	9/19/24 23:50 == 33.7	9/20/24 4:20 == 47.9	9/20/24 8:50 == 34.5
9/19/24 19:25 == 33.7	9/19/24 23:55 == 33.8	9/20/24 4:25 == 48	9/20/24 8:55 == 34.5
9/19/24 19:30 == 33.7	9/20/24 0:00 == 33.8	9/20/24 4:30 == 48	9/20/24 9:00 == 34.5
9/19/24 19:35 == 33.8	9/20/24 0:05 == 33.7	9/20/24 4:35 == 48.1	9/20/24 9:05 == 34.5
9/19/24 19:40 == 33.8	9/20/24 0:10 == 33.8	9/20/24 4:40 == 38.5	9/20/24 9:10 == 34.4
9/19/24 19:45 == 33.8	9/20/24 0:15 == 33.9	9/20/24 4:45 == 33.9	9/20/24 9:15 == 34.4
9/19/24 19:50 == 33.7	9/20/24 0:20 == 33.8	9/20/24 4:50 == 33.5	9/20/24 9:20 == 34.3
9/19/24 19:55 == 33.8	9/20/24 0:25 == 33.8	9/20/24 4:55 == 33.7	9/20/24 9:25 == 34.3
9/19/24 20:00 == 33.8	9/20/24 0:30 == 33.8	9/20/24 5:00 == 33.7	9/20/24 9:30 == 34.3
9/19/24 20:05 == 33.7	9/20/24 0:35 == 33.8	9/20/24 5:05 == 33.6	9/20/24 9:35 == 34.2
9/19/24 20:10 == 33.7	9/20/24 0:40 == 40.9	9/20/24 5:10 == 33.8	9/20/24 9:40 == 34.2
9/19/24 20:15 == 33.9	9/20/24 0:45 == 47.8	9/20/24 5:15 == 33.7	9/20/24 9:45 == 34.3
9/19/24 20:20 == 33.8	9/20/24 0:50 == 48	9/20/24 5:20 == 33.7	9/20/24 9:50 == 34.1
9/19/24 20:25 == 33.7	9/20/24 0:55 == 48	9/20/24 5:25 == 33.7	9/20/24 9:55 == 34.3
9/19/24 20:30 == 33.7	9/20/24 1:00 == 48.1	9/20/24 5:30 == 33.6	9/20/24 10:00 == 34.2
9/19/24 20:35 == 33.9	9/20/24 1:05 == 48.1	9/20/24 5:35 == 33.6	9/20/24 10:05 == 34.2
9/19/24 20:40 == 33.8	9/20/24 1:10 == 48	9/20/24 5:40 == 33.6	9/20/24 10:10 == 34.1
9/19/24 20:45 == 33.8	9/20/24 1:15 == 48	9/20/24 5:45 == 33.6	9/20/24 10:15 == 34
9/19/24 20:50 == 33.8	9/20/24 1:20 == 46.6	9/20/24 5:50 == 33.7	9/20/24 10:20 == 33.8
9/19/24 20:55 == 33.8	9/20/24 1:25 == 40.2	9/20/24 5:55 == 33.7	9/20/24 10:25 == 33.8
9/19/24 21:00 == 33.7	9/20/24 1:30 == 33.7	9/20/24 6:00 == 33.7	9/20/24 10:30 == 33.8
9/19/24 21:05 == 33.7	9/20/24 1:35 == 33.6	9/20/24 6:05 == 33.6	9/20/24 10:35 == 33.8
9/19/24 21:10 == 33.7	9/20/24 1:40 == 33.7	9/20/24 6:10 == 33.6	9/20/24 10:40 == 33.8
9/19/24 21:15 == 33.9	9/20/24 1:45 == 33.9	9/20/24 6:15 == 33.6	9/20/24 10:45 == 33.9
9/19/24 21:20 == 33.8	9/20/24 1:50 == 33.9	9/20/24 6:20 == 33.8	9/20/24 10:50 == 34
9/19/24 21:25 == 42.5	9/20/24 1:55 == 33.6	9/20/24 6:25 == 33.7	9/20/24 10:55 == 33.9
9/19/24 21:30 == 47.4	9/20/24 2:00 == 33.8	9/20/24 6:30 == 33.7	9/20/24 11:00 == 33.9
9/19/24 21:35 == 48.2	9/20/24 2:05 == 33.6	9/20/24 6:35 == 33.7	9/20/24 11:05 == 33.9
9/19/24 21:40 == 48	9/20/24 2:10 == 33.6	9/20/24 6:40 == 33.7	9/20/24 11:10 == 33.9
9/19/24 21:45 == 48	9/20/24 2:15 == 33.6	9/20/24 6:45 == 33.7	9/20/24 11:15 == 33.9
9/19/24 21:50 == 48	9/20/24 2:20 == 33.7	9/20/24 6:50 == 33.7	9/20/24 11:20 == 33.9
9/19/24 21:55 == 48	9/20/24 2:25 == 33.7	9/20/24 6:55 == 33.7	9/20/24 11:25 == 38.9
9/19/24 22:00 == 48.1	9/20/24 2:30 == 33.7	9/20/24 7:00 == 33.7	9/20/24 11:30 == 47.8
9/19/24 22:05 == 46.5	9/20/24 2:35 == 33.7	9/20/24 7:05 == 33.8	9/20/24 11:35 == 47.9
9/19/24 22:10 == 39.5	9/20/24 2:40 == 33.8	9/20/24 7:10 == 34	9/20/24 11:40 == 48
9/19/24 22:15 == 33.7	9/20/24 2:45 == 33.7	9/20/24 7:15 == 34.1	9/20/24 11:45 == 47.9
9/19/24 22:20 == 33.7	9/20/24 2:50 == 33.8	9/20/24 7:20 == 34	9/20/24 11:50 == 48.1
9/19/24 22:25 == 33.7	9/20/24 2:55 == 33.7	9/20/24 7:25 == 34.1	9/20/24 11:55 == 47.9

Pumpback Station Discharge (0364)

9/20/24 12:00 == 48.2	9/20/24 16:30 == 34.1	9/20/24 21:00 == 48	9/21/24 1:30 == 33.9
9/20/24 12:05 == 47.5	9/20/24 16:35 == 34.2	9/20/24 21:05 == 48	9/21/24 1:35 == 33.9
9/20/24 12:10 == 41.2	9/20/24 16:40 == 34.1	9/20/24 21:10 == 48	9/21/24 1:40 == 33.9
9/20/24 12:15 == 34.3	9/20/24 16:45 == 34	9/20/24 21:15 == 47.9	9/21/24 1:45 == 34
9/20/24 12:20 == 34.3	9/20/24 16:50 == 34	9/20/24 21:20 == 47.9	9/21/24 1:50 == 33.9
9/20/24 12:25 == 34.4	9/20/24 16:55 == 34.1	9/20/24 21:25 == 41.6	9/21/24 1:55 == 34
9/20/24 12:30 == 34.3	9/20/24 17:00 == 34.2	9/20/24 21:30 == 34.6	9/21/24 2:00 == 33.9
9/20/24 12:35 == 34.3	9/20/24 17:05 == 34.1	9/20/24 21:35 == 33.9	9/21/24 2:05 == 33.8
9/20/24 12:40 == 34.4	9/20/24 17:10 == 34.2	9/20/24 21:40 == 33.9	9/21/24 2:10 == 33.9
9/20/24 12:45 == 34.4	9/20/24 17:15 == 34.1	9/20/24 21:45 == 33.9	9/21/24 2:15 == 33.8
9/20/24 12:50 == 34.5	9/20/24 17:20 == 34.1	9/20/24 21:50 == 33.9	9/21/24 2:20 == 33.7
9/20/24 12:55 == 34.3	9/20/24 17:25 == 34.2	9/20/24 21:55 == 33.9	9/21/24 2:25 == 38.6
9/20/24 13:00 == 34.4	9/20/24 17:30 == 34.1	9/20/24 22:00 == 33.9	9/21/24 2:30 == 45.3
9/20/24 13:05 == 34.4	9/20/24 17:35 == 34	9/20/24 22:05 == 33.9	9/21/24 2:35 == 48
9/20/24 13:10 == 34.5	9/20/24 17:40 == 34.2	9/20/24 22:10 == 33.8	9/21/24 2:40 == 48.1
9/20/24 13:15 == 34.6	9/20/24 17:45 == 34.2	9/20/24 22:15 == 33.9	9/21/24 2:45 == 48
9/20/24 13:20 == 34.5	9/20/24 17:50 == 34.1	9/20/24 22:20 == 33.8	9/21/24 2:50 == 48
9/20/24 13:25 == 34.6	9/20/24 17:55 == 34.1	9/20/24 22:25 == 33.9	9/21/24 2:55 == 48.1
9/20/24 13:30 == 34.6	9/20/24 18:00 == 34.1	9/20/24 22:30 == 33.8	9/21/24 3:00 == 48
9/20/24 13:35 == 34.6	9/20/24 18:05 == 34	9/20/24 22:35 == 33.9	9/21/24 3:05 == 47.6
9/20/24 13:40 == 34.7	9/20/24 18:10 == 39.5	9/20/24 22:40 == 33.8	9/21/24 3:10 == 43.4
9/20/24 13:45 == 34.7	9/20/24 18:15 == 46.2	9/20/24 22:45 == 33.8	9/21/24 3:15 == 33.9
9/20/24 13:50 == 34.6	9/20/24 18:20 == 48	9/20/24 22:50 == 33.8	9/21/24 3:20 == 33.9
9/20/24 13:55 == 34.5	9/20/24 18:25 == 48.1	9/20/24 22:55 == 34	9/21/24 3:25 == 33.8
9/20/24 14:00 == 34.5	9/20/24 18:30 == 48	9/20/24 23:00 == 34.1	9/21/24 3:30 == 33.9
9/20/24 14:05 == 34.5	9/20/24 18:35 == 48	9/20/24 23:05 == 34	9/21/24 3:35 == 34
9/20/24 14:10 == 34.6	9/20/24 18:40 == 41.1	9/20/24 23:10 == 33.9	9/21/24 3:40 == 33.9
9/20/24 14:15 == 34.8	9/20/24 18:45 == 34.9	9/20/24 23:15 == 34	9/21/24 3:45 == 33.9
9/20/24 14:20 == 34.7	9/20/24 18:50 == 34.1	9/20/24 23:20 == 33.8	9/21/24 3:50 == 33.9
9/20/24 14:25 == 34.7	9/20/24 18:55 == 34.1	9/20/24 23:25 == 33.9	9/21/24 3:55 == 33.8
9/20/24 14:30 == 34.6	9/20/24 19:00 == 34.1	9/20/24 23:30 == 33.9	9/21/24 4:00 == 33.9
9/20/24 14:35 == 34.6	9/20/24 19:05 == 34.1	9/20/24 23:35 == 33.9	9/21/24 4:05 == 33.9
9/20/24 14:40 == 34.6	9/20/24 19:10 == 34.1	9/20/24 23:40 == 33.9	9/21/24 4:10 == 33.9
9/20/24 14:45 == 34.6	9/20/24 19:15 == 34.1	9/20/24 23:45 == 33.9	9/21/24 4:15 == 33.9
9/20/24 14:50 == 34.6	9/20/24 19:20 == 34.1	9/20/24 23:50 == 33.9	9/21/24 4:20 == 33.8
9/20/24 14:55 == 34.5	9/20/24 19:25 == 34	9/20/24 23:55 == 39.1	9/21/24 4:25 == 33.8
9/20/24 15:00 == 34.6	9/20/24 19:30 == 34.2	9/21/24 0:00 == 45.8	9/21/24 4:30 == 33.8
9/20/24 15:05 == 34.6	9/20/24 19:35 == 34.2	9/21/24 0:05 == 48.1	9/21/24 4:35 == 33.8
9/20/24 15:10 == 34.6	9/20/24 19:40 == 34.2	9/21/24 0:10 == 48.1	9/21/24 4:40 == 33.9
9/20/24 15:15 == 34.4	9/20/24 19:45 == 34.2	9/21/24 0:15 == 48.1	9/21/24 4:45 == 33.9
9/20/24 15:20 == 34.3	9/20/24 19:50 == 34	9/21/24 0:20 == 47.9	9/21/24 4:50 == 33.9
9/20/24 15:25 == 39.7	9/20/24 19:55 == 34.1	9/21/24 0:25 == 47.9	9/21/24 4:55 == 34
9/20/24 15:30 == 46.3	9/20/24 20:00 == 34.1	9/21/24 0:30 == 48	9/21/24 5:00 == 33.9
9/20/24 15:35 == 47.9	9/20/24 20:05 == 34.1	9/21/24 0:35 == 47.4	9/21/24 5:05 == 33.8
9/20/24 15:40 == 47.8	9/20/24 20:10 == 34	9/21/24 0:40 == 43.2	9/21/24 5:10 == 33.9
9/20/24 15:45 == 48	9/20/24 20:15 == 34.1	9/21/24 0:45 == 33.9	9/21/24 5:15 == 34
9/20/24 15:50 == 48.1	9/20/24 20:20 == 34.1	9/21/24 0:50 == 33.8	9/21/24 5:20 == 33.8
9/20/24 15:55 == 40.4	9/20/24 20:25 == 34.1	9/21/24 0:55 == 33.8	9/21/24 5:25 == 33.8
9/20/24 16:00 == 34.8	9/20/24 20:30 == 34.2	9/21/24 1:00 == 33.9	9/21/24 5:30 == 33.8
9/20/24 16:05 == 34.2	9/20/24 20:35 == 34.2	9/21/24 1:05 == 33.8	9/21/24 5:35 == 33.8
9/20/24 16:10 == 34.1	9/20/24 20:40 == 38.9	9/21/24 1:10 == 33.9	9/21/24 5:40 == 33.9
9/20/24 16:15 == 34.1	9/20/24 20:45 == 45.7	9/21/24 1:15 == 33.9	9/21/24 5:45 == 33.8
9/20/24 16:20 == 34.2	9/20/24 20:50 == 47.9	9/21/24 1:20 == 34	9/21/24 5:50 == 33.6
9/20/24 16:25 == 34.2	9/20/24 20:55 == 47.9	9/21/24 1:25 == 33.9	9/21/24 5:55 == 36.1

Pumpback Station Discharge (0364)

9/21/24 6:00 == 46.4	9/21/24 10:30 == 44.7	9/21/24 15:00 == 47.9	9/21/24 19:30 == 34.4
9/21/24 6:05 == 48	9/21/24 10:35 == 47.9	9/21/24 15:05 == 48.1	9/21/24 19:35 == 34.5
9/21/24 6:10 == 47.8	9/21/24 10:40 == 48.1	9/21/24 15:10 == 43.2	9/21/24 19:40 == 35.4
9/21/24 6:15 == 47.9	9/21/24 10:45 == 47.9	9/21/24 15:15 == 37	9/21/24 19:45 == 46.3
9/21/24 6:20 == 48	9/21/24 10:50 == 48	9/21/24 15:20 == 34.8	9/21/24 19:50 == 48.1
9/21/24 6:25 == 48	9/21/24 10:55 == 48	9/21/24 15:25 == 34.6	9/21/24 19:55 == 48
9/21/24 6:30 == 47.9	9/21/24 11:00 == 48	9/21/24 15:30 == 34.5	9/21/24 20:00 == 48
9/21/24 6:35 == 48	9/21/24 11:05 == 47.8	9/21/24 15:35 == 34.4	9/21/24 20:05 == 48.1
9/21/24 6:40 == 43	9/21/24 11:10 == 44.9	9/21/24 15:40 == 34.4	9/21/24 20:10 == 48
9/21/24 6:45 == 34.8	9/21/24 11:15 == 34.5	9/21/24 15:45 == 34.4	9/21/24 20:15 == 48
9/21/24 6:50 == 33.9	9/21/24 11:20 == 34.4	9/21/24 15:50 == 34.4	9/21/24 20:20 == 47.9
9/21/24 6:55 == 33.8	9/21/24 11:25 == 34.4	9/21/24 15:55 == 34.6	9/21/24 20:25 == 44
9/21/24 7:00 == 33.8	9/21/24 11:30 == 34.4	9/21/24 16:00 == 34.5	9/21/24 20:30 == 37.5
9/21/24 7:05 == 34.2	9/21/24 11:35 == 34.4	9/21/24 16:05 == 34.6	9/21/24 20:35 == 34.4
9/21/24 7:10 == 34.5	9/21/24 11:40 == 34.6	9/21/24 16:10 == 34.5	9/21/24 20:40 == 34.4
9/21/24 7:15 == 34.7	9/21/24 11:45 == 34.5	9/21/24 16:15 == 34.4	9/21/24 20:45 == 34.5
9/21/24 7:20 == 34.8	9/21/24 11:50 == 34.6	9/21/24 16:20 == 34.5	9/21/24 20:50 == 34.4
9/21/24 7:25 == 34.7	9/21/24 11:55 == 34.6	9/21/24 16:25 == 34.4	9/21/24 20:55 == 34.4
9/21/24 7:30 == 34.6	9/21/24 12:00 == 34.5	9/21/24 16:30 == 34.4	9/21/24 21:00 == 34.4
9/21/24 7:35 == 34.6	9/21/24 12:05 == 34.5	9/21/24 16:35 == 34.4	9/21/24 21:05 == 34.5
9/21/24 7:40 == 34.7	9/21/24 12:10 == 34.4	9/21/24 16:40 == 34.5	9/21/24 21:10 == 34.4
9/21/24 7:45 == 34.8	9/21/24 12:15 == 34.5	9/21/24 16:45 == 34.5	9/21/24 21:15 == 34.1
9/21/24 7:50 == 34.7	9/21/24 12:20 == 34.5	9/21/24 16:50 == 34.4	9/21/24 21:20 == 34.1
9/21/24 7:55 == 34.8	9/21/24 12:25 == 34.4	9/21/24 16:55 == 34.5	9/21/24 21:25 == 34.2
9/21/24 8:00 == 35	9/21/24 12:30 == 34.4	9/21/24 17:00 == 34.5	9/21/24 21:30 == 34.2
9/21/24 8:05 == 35	9/21/24 12:35 == 34.4	9/21/24 17:05 == 34.6	9/21/24 21:35 == 34.2
9/21/24 8:10 == 35	9/21/24 12:40 == 34.5	9/21/24 17:10 == 34.5	9/21/24 21:40 == 34.1
9/21/24 8:15 == 35.2	9/21/24 12:45 == 34.7	9/21/24 17:15 == 34.5	9/21/24 21:45 == 34.3
9/21/24 8:20 == 35.2	9/21/24 12:50 == 34.7	9/21/24 17:20 == 34.4	9/21/24 21:50 == 34.2
9/21/24 8:25 == 35.1	9/21/24 12:55 == 34.7	9/21/24 17:25 == 34.4	9/21/24 21:55 == 34.4
9/21/24 8:30 == 35.1	9/21/24 13:00 == 34.6	9/21/24 17:30 == 34.5	9/21/24 22:00 == 46.6
9/21/24 8:35 == 35.1	9/21/24 13:05 == 34.6	9/21/24 17:35 == 34.5	9/21/24 22:05 == 48
9/21/24 8:40 == 35.1	9/21/24 13:10 == 34.7	9/21/24 17:40 == 34.5	9/21/24 22:10 == 48.1
9/21/24 8:45 == 34.9	9/21/24 13:15 == 34.7	9/21/24 17:45 == 34.5	9/21/24 22:15 == 47.9
9/21/24 8:50 == 34.9	9/21/24 13:20 == 34.7	9/21/24 17:50 == 34.5	9/21/24 22:20 == 48
9/21/24 8:55 == 35.1	9/21/24 13:25 == 34.8	9/21/24 17:55 == 34.5	9/21/24 22:25 == 44.8
9/21/24 9:00 == 35.1	9/21/24 13:30 == 34.8	9/21/24 18:00 == 34.4	9/21/24 22:30 == 36.2
9/21/24 9:05 == 34.8	9/21/24 13:35 == 34.7	9/21/24 18:05 == 34.4	9/21/24 22:35 == 34.3
9/21/24 9:10 == 34.9	9/21/24 13:40 == 34.7	9/21/24 18:10 == 34.4	9/21/24 22:40 == 34.3
9/21/24 9:15 == 35	9/21/24 13:45 == 34.7	9/21/24 18:15 == 34.4	9/21/24 22:45 == 34.4
9/21/24 9:20 == 35	9/21/24 13:50 == 34.8	9/21/24 18:20 == 34.4	9/21/24 22:50 == 34.2
9/21/24 9:25 == 35	9/21/24 13:55 == 34.8	9/21/24 18:25 == 34.5	9/21/24 22:55 == 34.3
9/21/24 9:30 == 34.8	9/21/24 14:00 == 34.8	9/21/24 18:30 == 34.5	9/21/24 23:00 == 34.4
9/21/24 9:35 == 34.9	9/21/24 14:05 == 34.7	9/21/24 18:35 == 34.5	9/21/24 23:05 == 34.3
9/21/24 9:40 == 35	9/21/24 14:10 == 34.7	9/21/24 18:40 == 34.5	9/21/24 23:10 == 34.3
9/21/24 9:45 == 34.9	9/21/24 14:15 == 35	9/21/24 18:45 == 34.5	9/21/24 23:15 == 34.3
9/21/24 9:50 == 34.9	9/21/24 14:20 == 34.9	9/21/24 18:50 == 34.5	9/21/24 23:20 == 34.3
9/21/24 9:55 == 34.9	9/21/24 14:25 == 36.4	9/21/24 18:55 == 34.4	9/21/24 23:25 == 34.3
9/21/24 10:00 == 34.9	9/21/24 14:30 == 46.5	9/21/24 19:00 == 34.5	9/21/24 23:30 == 34.3
9/21/24 10:05 == 34.7	9/21/24 14:35 == 47.8	9/21/24 19:05 == 34.5	9/21/24 23:35 == 34.2
9/21/24 10:10 == 34.6	9/21/24 14:40 == 47.8	9/21/24 19:10 == 34.4	9/21/24 23:40 == 34.3
9/21/24 10:15 == 34.5	9/21/24 14:45 == 48	9/21/24 19:15 == 34.5	9/21/24 23:45 == 34.4
9/21/24 10:20 == 34.5	9/21/24 14:50 == 47.9	9/21/24 19:20 == 34.5	9/21/24 23:50 == 34.4
9/21/24 10:25 == 38.1	9/21/24 14:55 == 47.9	9/21/24 19:25 == 34.4	9/21/24 23:55 == 34.2

Pumpback Station Discharge (0364)

9/22/24 0:00 == 34.1	9/22/24 4:30 == 48	9/22/24 9:00 == 35.1	9/22/24 13:30 == 34.9
9/22/24 0:05 == 34.3	9/22/24 4:35 == 48.1	9/22/24 9:05 == 35.1	9/22/24 13:35 == 34.8
9/22/24 0:10 == 34.3	9/22/24 4:40 == 48	9/22/24 9:10 == 35	9/22/24 13:40 == 34.8
9/22/24 0:15 == 34.3	9/22/24 4:45 == 48	9/22/24 9:15 == 35	9/22/24 13:45 == 44.5
9/22/24 0:20 == 34.3	9/22/24 4:50 == 48.1	9/22/24 9:20 == 35.1	9/22/24 13:50 == 47.6
9/22/24 0:25 == 34.2	9/22/24 4:55 == 45.1	9/22/24 9:25 == 35.2	9/22/24 13:55 == 47.9
9/22/24 0:30 == 34.2	9/22/24 5:00 == 37.5	9/22/24 9:30 == 35.1	9/22/24 14:00 == 48
9/22/24 0:35 == 34.3	9/22/24 5:05 == 34.4	9/22/24 9:35 == 35.2	9/22/24 14:05 == 48.1
9/22/24 0:40 == 34.2	9/22/24 5:10 == 34.3	9/22/24 9:40 == 36.9	9/22/24 14:10 == 48.2
9/22/24 0:45 == 45.6	9/22/24 5:15 == 34.2	9/22/24 9:45 == 42.8	9/22/24 14:15 == 47.9
9/22/24 0:50 == 47.7	9/22/24 5:20 == 34.4	9/22/24 9:50 == 48	9/22/24 14:20 == 47.9
9/22/24 0:55 == 48	9/22/24 5:25 == 34.2	9/22/24 9:55 == 48	9/22/24 14:25 == 45.8
9/22/24 1:00 == 48	9/22/24 5:30 == 34.4	9/22/24 10:00 == 48	9/22/24 14:30 == 38.9
9/22/24 1:05 == 47.8	9/22/24 5:35 == 34.4	9/22/24 10:05 == 48.1	9/22/24 14:35 == 35
9/22/24 1:10 == 48	9/22/24 5:40 == 34.3	9/22/24 10:10 == 48	9/22/24 14:40 == 35
9/22/24 1:15 == 48.1	9/22/24 5:45 == 34.4	9/22/24 10:15 == 48	9/22/24 14:45 == 35
9/22/24 1:20 == 48	9/22/24 5:50 == 34.2	9/22/24 10:20 == 48	9/22/24 14:50 == 35
9/22/24 1:25 == 44.5	9/22/24 5:55 == 34.4	9/22/24 10:25 == 46.2	9/22/24 14:55 == 34.9
9/22/24 1:30 == 37.4	9/22/24 6:00 == 34.3	9/22/24 10:30 == 37.2	9/22/24 15:00 == 34.8
9/22/24 1:35 == 34.2	9/22/24 6:05 == 34.3	9/22/24 10:35 == 34.7	9/22/24 15:05 == 35
9/22/24 1:40 == 34.2	9/22/24 6:10 == 34.3	9/22/24 10:40 == 34.7	9/22/24 15:10 == 35
9/22/24 1:45 == 34.2	9/22/24 6:15 == 34.4	9/22/24 10:45 == 34.6	9/22/24 15:15 == 34.9
9/22/24 1:50 == 34.2	9/22/24 6:20 == 34.3	9/22/24 10:50 == 34.7	9/22/24 15:20 == 34.8
9/22/24 1:55 == 34.2	9/22/24 6:25 == 34.3	9/22/24 10:55 == 34.6	9/22/24 15:25 == 34.7
9/22/24 2:00 == 34.3	9/22/24 6:30 == 34.4	9/22/24 11:00 == 34.6	9/22/24 15:30 == 34.6
9/22/24 2:05 == 34.4	9/22/24 6:35 == 34.3	9/22/24 11:05 == 34.8	9/22/24 15:35 == 34.7
9/22/24 2:10 == 34.3	9/22/24 6:40 == 34.3	9/22/24 11:10 == 34.6	9/22/24 15:40 == 34.7
9/22/24 2:15 == 34.2	9/22/24 6:45 == 34.3	9/22/24 11:15 == 34.8	9/22/24 15:45 == 34.6
9/22/24 2:20 == 34.4	9/22/24 6:50 == 34.3	9/22/24 11:20 == 34.7	9/22/24 15:50 == 34.5
9/22/24 2:25 == 34.2	9/22/24 6:55 == 34.3	9/22/24 11:25 == 34.7	9/22/24 15:55 == 34.7
9/22/24 2:30 == 34.2	9/22/24 7:00 == 34.3	9/22/24 11:30 == 34.7	9/22/24 16:00 == 34.5
9/22/24 2:35 == 34.2	9/22/24 7:05 == 34.3	9/22/24 11:35 == 34.6	9/22/24 16:05 == 34.5
9/22/24 2:40 == 34.3	9/22/24 7:10 == 34.4	9/22/24 11:40 == 34.5	9/22/24 16:10 == 34.8
9/22/24 2:45 == 34.3	9/22/24 7:15 == 34.8	9/22/24 11:45 == 34.6	9/22/24 16:15 == 34.6
9/22/24 2:50 == 34.2	9/22/24 7:20 == 34.9	9/22/24 11:50 == 34.7	9/22/24 16:20 == 34.5
9/22/24 2:55 == 34.2	9/22/24 7:25 == 34.8	9/22/24 11:55 == 34.6	9/22/24 16:25 == 34.6
9/22/24 3:00 == 34.3	9/22/24 7:30 == 34.9	9/22/24 12:00 == 34.6	9/22/24 16:30 == 34.6
9/22/24 3:05 == 34.2	9/22/24 7:35 == 34.7	9/22/24 12:05 == 34.7	9/22/24 16:35 == 34.6
9/22/24 3:10 == 34.3	9/22/24 7:40 == 34.9	9/22/24 12:10 == 34.7	9/22/24 16:40 == 34.6
9/22/24 3:15 == 34.3	9/22/24 7:45 == 34.8	9/22/24 12:15 == 34.9	9/22/24 16:45 == 34.5
9/22/24 3:20 == 34.3	9/22/24 7:50 == 34.9	9/22/24 12:20 == 34.9	9/22/24 16:50 == 34.4
9/22/24 3:25 == 34.3	9/22/24 7:55 == 35	9/22/24 12:25 == 35	9/22/24 16:55 == 34.4
9/22/24 3:30 == 34.2	9/22/24 8:00 == 35.2	9/22/24 12:30 == 35	9/22/24 17:00 == 34.5
9/22/24 3:35 == 34.4	9/22/24 8:05 == 35.2	9/22/24 12:35 == 34.9	9/22/24 17:05 == 34.5
9/22/24 3:40 == 34.4	9/22/24 8:10 == 35.1	9/22/24 12:40 == 34.9	9/22/24 17:10 == 34.5
9/22/24 3:45 == 34.3	9/22/24 8:15 == 35.2	9/22/24 12:45 == 34.8	9/22/24 17:15 == 34.6
9/22/24 3:50 == 34.4	9/22/24 8:20 == 35.1	9/22/24 12:50 == 34.9	9/22/24 17:20 == 34.6
9/22/24 3:55 == 34.3	9/22/24 8:25 == 35.1	9/22/24 12:55 == 34.8	9/22/24 17:25 == 34.6
9/22/24 4:00 == 34.2	9/22/24 8:30 == 35.2	9/22/24 13:00 == 34.7	9/22/24 17:30 == 34.5
9/22/24 4:05 == 34.3	9/22/24 8:35 == 35.1	9/22/24 13:05 == 34.8	9/22/24 17:35 == 34.6
9/22/24 4:10 == 36.2	9/22/24 8:40 == 35	9/22/24 13:10 == 34.8	9/22/24 17:40 == 34.6
9/22/24 4:15 == 43.1	9/22/24 8:45 == 35.2	9/22/24 13:15 == 34.8	9/22/24 17:45 == 34.6
9/22/24 4:20 == 47.7	9/22/24 8:50 == 35.1	9/22/24 13:20 == 34.8	9/22/24 17:50 == 34.5
9/22/24 4:25 == 47.9	9/22/24 8:55 == 35.1	9/22/24 13:25 == 34.8	9/22/24 17:55 == 34.6

Pumpback Station Discharge (0364)

9/22/24 18:00 == 34.7	9/22/24 22:30 == 34.3	9/23/24 3:00 == 34.3	9/23/24 7:30 == 35.1
9/22/24 18:05 == 34.6	9/22/24 22:35 == 34.3	9/23/24 3:05 == 34.5	9/23/24 7:35 == 35.2
9/22/24 18:10 == 34.7	9/22/24 22:40 == 34.5	9/23/24 3:10 == 34.3	9/23/24 7:40 == 35.2
9/22/24 18:15 == 34.6	9/22/24 22:45 == 34.5	9/23/24 3:15 == 34.5	9/23/24 7:45 == 35.3
9/22/24 18:20 == 34.5	9/22/24 22:50 == 34.4	9/23/24 3:20 == 34.5	9/23/24 7:50 == 35.3
9/22/24 18:25 == 34.4	9/22/24 22:55 == 34.5	9/23/24 3:25 == 34.4	9/23/24 7:55 == 35.5
9/22/24 18:30 == 34.4	9/22/24 23:00 == 34.4	9/23/24 3:30 == 34.4	9/23/24 8:00 == 35.5
9/22/24 18:35 == 34.5	9/22/24 23:05 == 34.5	9/23/24 3:35 == 34.4	9/23/24 8:05 == 35.4
9/22/24 18:40 == 34.7	9/22/24 23:10 == 34.5	9/23/24 3:40 == 34.6	9/23/24 8:10 == 35.4
9/22/24 18:45 == 34.7	9/22/24 23:15 == 34.4	9/23/24 3:45 == 40.5	9/23/24 8:15 == 35.3
9/22/24 18:50 == 34.6	9/22/24 23:20 == 34.4	9/23/24 3:50 == 47.7	9/23/24 8:20 == 35.2
9/22/24 18:55 == 34.7	9/22/24 23:25 == 34.5	9/23/24 3:55 == 48	9/23/24 8:25 == 35.1
9/22/24 19:00 == 34.6	9/22/24 23:30 == 34.4	9/23/24 4:00 == 47.9	9/23/24 8:30 == 35.2
9/22/24 19:05 == 34.7	9/22/24 23:35 == 34.5	9/23/24 4:05 == 48.1	9/23/24 8:35 == 35.3
9/22/24 19:10 == 34.5	9/22/24 23:40 == 34.5	9/23/24 4:10 == 48	9/23/24 8:40 == 35.2
9/22/24 19:15 == 34.5	9/22/24 23:45 == 41.8	9/23/24 4:15 == 47.8	9/23/24 8:45 == 41.2
9/22/24 19:20 == 34.6	9/22/24 23:50 == 48.2	9/23/24 4:20 == 48	9/23/24 8:50 == 47.2
9/22/24 19:25 == 34.6	9/22/24 23:55 == 47.9	9/23/24 4:25 == 46.7	9/23/24 8:55 == 47.9
9/22/24 19:30 == 34.4	9/23/24 0:00 == 48.1	9/23/24 4:30 == 40.3	9/23/24 9:00 == 47.9
9/22/24 19:35 == 34.6	9/23/24 0:05 == 47.9	9/23/24 4:35 == 34.3	9/23/24 9:05 == 48
9/22/24 19:40 == 34.9	9/23/24 0:10 == 48.1	9/23/24 4:40 == 34.3	9/23/24 9:10 == 47.7
9/22/24 19:45 == 42.3	9/23/24 0:15 == 48	9/23/24 4:45 == 34.5	9/23/24 9:15 == 47.6
9/22/24 19:50 == 48	9/23/24 0:20 == 48	9/23/24 4:50 == 34.3	9/23/24 9:20 == 48
9/22/24 19:55 == 48.1	9/23/24 0:25 == 47.9	9/23/24 4:55 == 34.3	9/23/24 9:25 == 46.8
9/22/24 20:00 == 48.2	9/23/24 0:30 == 48.1	9/23/24 5:00 == 34.6	9/23/24 9:30 == 41.4
9/22/24 20:05 == 48.1	9/23/24 0:35 == 48	9/23/24 5:05 == 34.2	9/23/24 9:35 == 35.4
9/22/24 20:10 == 48	9/23/24 0:40 == 47.1	9/23/24 5:10 == 34.3	9/23/24 9:40 == 35.2
9/22/24 20:15 == 48	9/23/24 0:45 == 39	9/23/24 5:15 == 34.2	9/23/24 9:45 == 35.4
9/22/24 20:20 == 47.9	9/23/24 0:50 == 34.4	9/23/24 5:20 == 34.3	9/23/24 9:50 == 35.7
9/22/24 20:25 == 48	9/23/24 0:55 == 34.4	9/23/24 5:25 == 34.3	9/23/24 9:55 == 35.2
9/22/24 20:30 == 48	9/23/24 1:00 == 34.3	9/23/24 5:30 == 34.2	9/23/24 10:00 == 35
9/22/24 20:35 == 48	9/23/24 1:05 == 34.3	9/23/24 5:35 == 34.3	9/23/24 10:05 == 35.1
9/22/24 20:40 == 46.5	9/23/24 1:10 == 34.3	9/23/24 5:40 == 34.4	9/23/24 10:10 == 34.9
9/22/24 20:45 == 39.3	9/23/24 1:15 == 34.3	9/23/24 5:45 == 34.4	9/23/24 10:15 == 34.8
9/22/24 20:50 == 34.6	9/23/24 1:20 == 34.4	9/23/24 5:50 == 34.3	9/23/24 10:20 == 34.7
9/22/24 20:55 == 34.5	9/23/24 1:25 == 34.3	9/23/24 5:55 == 34.3	9/23/24 10:25 == 34.7
9/22/24 21:00 == 34.6	9/23/24 1:30 == 34.3	9/23/24 6:00 == 34.4	9/23/24 10:30 == 34.7
9/22/24 21:05 == 34.6	9/23/24 1:35 == 34.4	9/23/24 6:05 == 34.3	9/23/24 10:35 == 34.7
9/22/24 21:10 == 34.6	9/23/24 1:40 == 34.4	9/23/24 6:10 == 34.3	9/23/24 10:40 == 34.7
9/22/24 21:15 == 34.4	9/23/24 1:45 == 34.3	9/23/24 6:15 == 34.4	9/23/24 10:45 == 34.6
9/22/24 21:20 == 34.3	9/23/24 1:50 == 34.4	9/23/24 6:20 == 34.3	9/23/24 10:50 == 34.6
9/22/24 21:25 == 34.3	9/23/24 1:55 == 34.4	9/23/24 6:25 == 34.3	9/23/24 10:55 == 34.8
9/22/24 21:30 == 34.4	9/23/24 2:00 == 34.5	9/23/24 6:30 == 34.4	9/23/24 11:00 == 34.7
9/22/24 21:35 == 34.4	9/23/24 2:05 == 34.3	9/23/24 6:35 == 34.4	9/23/24 11:05 == 34.7
9/22/24 21:40 == 34.3	9/23/24 2:10 == 34.3	9/23/24 6:40 == 34.3	9/23/24 11:10 == 34.6
9/22/24 21:45 == 34.3	9/23/24 2:15 == 34.4	9/23/24 6:45 == 34.4	9/23/24 11:15 == 34.6
9/22/24 21:50 == 34.3	9/23/24 2:20 == 34.4	9/23/24 6:50 == 34.4	9/23/24 11:20 == 34.7
9/22/24 21:55 == 34.3	9/23/24 2:25 == 34.4	9/23/24 6:55 == 34.5	9/23/24 11:25 == 34.7
9/22/24 22:00 == 34.4	9/23/24 2:30 == 34.3	9/23/24 7:00 == 34.5	9/23/24 11:30 == 34.7
9/22/24 22:05 == 34.4	9/23/24 2:35 == 34.3	9/23/24 7:05 == 34.3	9/23/24 11:35 == 34.7
9/22/24 22:10 == 34.3	9/23/24 2:40 == 34.5	9/23/24 7:10 == 34.6	9/23/24 11:40 == 34.7
9/22/24 22:15 == 34.5	9/23/24 2:45 == 34.3	9/23/24 7:15 == 35.3	9/23/24 11:45 == 34.8
9/22/24 22:20 == 34.5	9/23/24 2:50 == 34.4	9/23/24 7:20 == 35.2	9/23/24 11:50 == 34.7
9/22/24 22:25 == 34.4	9/23/24 2:55 == 34.3	9/23/24 7:25 == 35.2	9/23/24 11:55 == 34.7

Pumpback Station Discharge (0364)

9/23/24 12:00 == 34.7	9/23/24 16:30 == 33.7	9/23/24 21:00 == 40.3	9/24/24 1:30 == 33.8
9/23/24 12:05 == 34.8	9/23/24 16:35 == 33.7	9/23/24 21:05 == 34.9	9/24/24 1:35 == 33.7
9/23/24 12:10 == 35.3	9/23/24 16:40 == 33.8	9/23/24 21:10 == 33.8	9/24/24 1:40 == 33.6
9/23/24 12:15 == 39	9/23/24 16:45 == 33.8	9/23/24 21:15 == 33.7	9/24/24 1:45 == 33.8
9/23/24 12:20 == 47.9	9/23/24 16:50 == 33.7	9/23/24 21:20 == 33.7	9/24/24 1:50 == 33.8
9/23/24 12:25 == 47.7	9/23/24 16:55 == 33.7	9/23/24 21:25 == 33.7	9/24/24 1:55 == 33.7
9/23/24 12:30 == 47.9	9/23/24 17:00 == 38.3	9/23/24 21:30 == 33.7	9/24/24 2:00 == 33.7
9/23/24 12:35 == 47.9	9/23/24 17:05 == 48.1	9/23/24 21:35 == 33.8	9/24/24 2:05 == 33.8
9/23/24 12:40 == 48.1	9/23/24 17:10 == 48.1	9/23/24 21:40 == 33.8	9/24/24 2:10 == 33.7
9/23/24 12:45 == 47.9	9/23/24 17:15 == 48	9/23/24 21:45 == 33.7	9/24/24 2:15 == 33.7
9/23/24 12:50 == 48.1	9/23/24 17:20 == 48	9/23/24 21:50 == 33.7	9/24/24 2:20 == 33.7
9/23/24 12:55 == 47.9	9/23/24 17:25 == 48	9/23/24 21:55 == 33.7	9/24/24 2:25 == 33.7
9/23/24 13:00 == 39.2	9/23/24 17:30 == 48.1	9/23/24 22:00 == 33.7	9/24/24 2:30 == 33.7
9/23/24 13:05 == 34.1	9/23/24 17:35 == 47.8	9/23/24 22:05 == 33.7	9/24/24 2:35 == 33.7
9/23/24 13:10 == 33.4	9/23/24 17:40 == 47.5	9/23/24 22:10 == 33.7	9/24/24 2:40 == 33.7
9/23/24 13:15 == 33.4	9/23/24 17:45 == 41.2	9/23/24 22:15 == 37.8	9/24/24 2:45 == 38.5
9/23/24 13:20 == 33.5	9/23/24 17:50 == 33.6	9/23/24 22:20 == 47.7	9/24/24 2:50 == 45.2
9/23/24 13:25 == 33.6	9/23/24 17:55 == 33.7	9/23/24 22:25 == 48.1	9/24/24 2:55 == 47.9
9/23/24 13:30 == 33.7	9/23/24 18:00 == 33.6	9/23/24 22:30 == 48.1	9/24/24 3:00 == 48
9/23/24 13:35 == 33.6	9/23/24 18:05 == 33.7	9/23/24 22:35 == 48	9/24/24 3:05 == 48.1
9/23/24 13:40 == 33.6	9/23/24 18:10 == 33.7	9/23/24 22:40 == 48.1	9/24/24 3:10 == 47.9
9/23/24 13:45 == 33.6	9/23/24 18:15 == 33.8	9/23/24 22:45 == 47.9	9/24/24 3:15 == 47.7
9/23/24 13:50 == 33.3	9/23/24 18:20 == 33.6	9/23/24 22:50 == 48	9/24/24 3:20 == 47.9
9/23/24 13:55 == 33.2	9/23/24 18:25 == 33.6	9/23/24 22:55 == 47.7	9/24/24 3:25 == 47.6
9/23/24 14:00 == 33.2	9/23/24 18:30 == 33.8	9/23/24 23:00 == 42.4	9/24/24 3:30 == 43.3
9/23/24 14:05 == 33.2	9/23/24 18:35 == 33.8	9/23/24 23:05 == 33.7	9/24/24 3:35 == 33.9
9/23/24 14:10 == 33.4	9/23/24 18:40 == 33.7	9/23/24 23:10 == 33.8	9/24/24 3:40 == 33.6
9/23/24 14:15 == 33.5	9/23/24 18:45 == 33.7	9/23/24 23:15 == 33.8	9/24/24 3:45 == 33.8
9/23/24 14:20 == 33.5	9/23/24 18:50 == 33.7	9/23/24 23:20 == 33.8	9/24/24 3:50 == 33.8
9/23/24 14:25 == 33.6	9/23/24 18:55 == 33.8	9/23/24 23:25 == 33.8	9/24/24 3:55 == 33.8
9/23/24 14:30 == 33.6	9/23/24 19:00 == 33.8	9/23/24 23:30 == 33.7	9/24/24 4:00 == 33.8
9/23/24 14:35 == 33.4	9/23/24 19:05 == 33.8	9/23/24 23:35 == 33.8	9/24/24 4:05 == 33.7
9/23/24 14:40 == 33.8	9/23/24 19:10 == 33.8	9/23/24 23:40 == 33.7	9/24/24 4:10 == 33.8
9/23/24 14:45 == 37.8	9/23/24 19:15 == 33.9	9/23/24 23:45 == 33.7	9/24/24 4:15 == 33.7
9/23/24 14:50 == 48.1	9/23/24 19:20 == 33.9	9/23/24 23:50 == 33.8	9/24/24 4:20 == 33.7
9/23/24 14:55 == 48	9/23/24 19:25 == 33.8	9/23/24 23:55 == 33.8	9/24/24 4:25 == 33.6
9/23/24 15:00 == 48.1	9/23/24 19:30 == 33.8	9/24/24 0:00 == 33.8	9/24/24 4:30 == 33.6
9/23/24 15:05 == 48.2	9/23/24 19:35 == 33.9	9/24/24 0:05 == 33.7	9/24/24 4:35 == 33.5
9/23/24 15:10 == 47.9	9/23/24 19:40 == 34	9/24/24 0:10 == 33.6	9/24/24 4:40 == 33.7
9/23/24 15:15 == 40	9/23/24 19:45 == 33.9	9/24/24 0:15 == 39	9/24/24 4:45 == 33.7
9/23/24 15:20 == 33.4	9/23/24 19:50 == 33.8	9/24/24 0:20 == 45.9	9/24/24 4:50 == 33.8
9/23/24 15:25 == 33	9/23/24 19:55 == 33.9	9/24/24 0:25 == 48	9/24/24 4:55 == 33.8
9/23/24 15:30 == 33.1	9/23/24 20:00 == 33.8	9/24/24 0:30 == 48	9/24/24 5:00 == 38.5
9/23/24 15:35 == 33.4	9/23/24 20:05 == 33.8	9/24/24 0:35 == 48.1	9/24/24 5:05 == 45.6
9/23/24 15:40 == 33.4	9/23/24 20:10 == 34.1	9/24/24 0:40 == 48.1	9/24/24 5:10 == 48
9/23/24 15:45 == 33.7	9/23/24 20:15 == 37.1	9/24/24 0:45 == 48	9/24/24 5:15 == 48
9/23/24 15:50 == 33.7	9/23/24 20:20 == 48.3	9/24/24 0:50 == 48	9/24/24 5:20 == 48
9/23/24 15:55 == 33.7	9/23/24 20:25 == 47.9	9/24/24 0:55 == 47.2	9/24/24 5:25 == 48
9/23/24 16:00 == 33.9	9/23/24 20:30 == 47.9	9/24/24 1:00 == 42.6	9/24/24 5:30 == 42
9/23/24 16:05 == 33.9	9/23/24 20:35 == 48.2	9/24/24 1:05 == 33.7	9/24/24 5:35 == 34.8
9/23/24 16:10 == 34	9/23/24 20:40 == 48	9/24/24 1:10 == 33.7	9/24/24 5:40 == 33.6
9/23/24 16:15 == 33.9	9/23/24 20:45 == 47.9	9/24/24 1:15 == 33.8	9/24/24 5:45 == 33.7
9/23/24 16:20 == 33.8	9/23/24 20:50 == 47.9	9/24/24 1:20 == 33.7	9/24/24 5:50 == 33.7
9/23/24 16:25 == 33.8	9/23/24 20:55 == 48	9/24/24 1:25 == 33.7	9/24/24 5:55 == 33.6

Pumpback Station Discharge (0364)

9/24/24 6:00 == 33.6	9/24/24 10:30 == 48	9/24/24 15:00 == 36.3	9/24/24 19:30 == 34.1
9/24/24 6:05 == 33.7	9/24/24 10:35 == 48	9/24/24 15:05 == 45.5	9/24/24 19:35 == 33.9
9/24/24 6:10 == 33.8	9/24/24 10:40 == 48	9/24/24 15:10 == 47.9	9/24/24 19:40 == 34
9/24/24 6:15 == 33.7	9/24/24 10:45 == 47.9	9/24/24 15:15 == 48	9/24/24 19:45 == 34.1
9/24/24 6:20 == 33.8	9/24/24 10:50 == 47.9	9/24/24 15:20 == 48	9/24/24 19:50 == 34.2
9/24/24 6:25 == 33.8	9/24/24 10:55 == 48.1	9/24/24 15:25 == 47.9	9/24/24 19:55 == 34
9/24/24 6:30 == 33.9	9/24/24 11:00 == 43.5	9/24/24 15:30 == 47.9	9/24/24 20:00 == 34.1
9/24/24 6:35 == 33.9	9/24/24 11:05 == 34.9	9/24/24 15:35 == 48.1	9/24/24 20:05 == 34.1
9/24/24 6:40 == 33.9	9/24/24 11:10 == 33.9	9/24/24 15:40 == 48.1	9/24/24 20:10 == 33.9
9/24/24 6:45 == 33.9	9/24/24 11:15 == 33.9	9/24/24 15:45 == 42.9	9/24/24 20:15 == 36.2
9/24/24 6:50 == 33.9	9/24/24 11:20 == 34	9/24/24 15:50 == 36.2	9/24/24 20:20 == 45.1
9/24/24 6:55 == 33.8	9/24/24 11:25 == 34	9/24/24 15:55 == 34.1	9/24/24 20:25 == 47.8
9/24/24 7:00 == 33.9	9/24/24 11:30 == 33.8	9/24/24 16:00 == 34.2	9/24/24 20:30 == 48
9/24/24 7:05 == 33.8	9/24/24 11:35 == 34	9/24/24 16:05 == 34.2	9/24/24 20:35 == 48
9/24/24 7:10 == 34.1	9/24/24 11:40 == 33.8	9/24/24 16:10 == 34.1	9/24/24 20:40 == 48
9/24/24 7:15 == 37.5	9/24/24 11:45 == 33.8	9/24/24 16:15 == 34	9/24/24 20:45 == 48.1
9/24/24 7:20 == 45.8	9/24/24 11:50 == 34.1	9/24/24 16:20 == 34	9/24/24 20:50 == 48
9/24/24 7:25 == 48	9/24/24 11:55 == 33.8	9/24/24 16:25 == 34	9/24/24 20:55 == 47.8
9/24/24 7:30 == 48	9/24/24 12:00 == 33.8	9/24/24 16:30 == 34	9/24/24 21:00 == 43.5
9/24/24 7:35 == 48.1	9/24/24 12:05 == 33.7	9/24/24 16:35 == 34	9/24/24 21:05 == 36.8
9/24/24 7:40 == 48	9/24/24 12:10 == 33.9	9/24/24 16:40 == 34	9/24/24 21:10 == 33.9
9/24/24 7:45 == 48	9/24/24 12:15 == 33.8	9/24/24 16:45 == 34	9/24/24 21:15 == 33.8
9/24/24 7:50 == 48	9/24/24 12:20 == 33.8	9/24/24 16:50 == 34	9/24/24 21:20 == 33.8
9/24/24 7:55 == 48	9/24/24 12:25 == 33.9	9/24/24 16:55 == 34	9/24/24 21:25 == 33.7
9/24/24 8:00 == 42.4	9/24/24 12:30 == 37.1	9/24/24 17:00 == 34	9/24/24 21:30 == 33.7
9/24/24 8:05 == 36	9/24/24 12:35 == 45.8	9/24/24 17:05 == 33.8	9/24/24 21:35 == 33.8
9/24/24 8:10 == 34.5	9/24/24 12:40 == 48	9/24/24 17:10 == 34.1	9/24/24 21:40 == 33.9
9/24/24 8:15 == 34.5	9/24/24 12:45 == 47.9	9/24/24 17:15 == 34.2	9/24/24 21:45 == 33.8
9/24/24 8:20 == 34.3	9/24/24 12:50 == 48	9/24/24 17:20 == 34.1	9/24/24 21:50 == 33.9
9/24/24 8:25 == 34.2	9/24/24 12:55 == 48.1	9/24/24 17:25 == 34.1	9/24/24 21:55 == 33.8
9/24/24 8:30 == 34.5	9/24/24 13:00 == 48.1	9/24/24 17:30 == 36.2	9/24/24 22:00 == 33.6
9/24/24 8:35 == 34.6	9/24/24 13:05 == 48.1	9/24/24 17:35 == 46.2	9/24/24 22:05 == 33.8
9/24/24 8:40 == 34.7	9/24/24 13:10 == 48.1	9/24/24 17:40 == 48.1	9/24/24 22:10 == 33.9
9/24/24 8:45 == 34.2	9/24/24 13:15 == 42.9	9/24/24 17:45 == 48	9/24/24 22:15 == 33.8
9/24/24 8:50 == 34	9/24/24 13:20 == 36	9/24/24 17:50 == 47.9	9/24/24 22:20 == 33.6
9/24/24 8:55 == 34.1	9/24/24 13:25 == 34.2	9/24/24 17:55 == 47.9	9/24/24 22:25 == 33.8
9/24/24 9:00 == 33.9	9/24/24 13:30 == 34.2	9/24/24 18:00 == 48	9/24/24 22:30 == 33.7
9/24/24 9:05 == 34.1	9/24/24 13:35 == 34.2	9/24/24 18:05 == 48	9/24/24 22:35 == 46.3
9/24/24 9:10 == 34	9/24/24 13:40 == 34.2	9/24/24 18:10 == 48	9/24/24 22:40 == 48.1
9/24/24 9:15 == 33.8	9/24/24 13:45 == 34.2	9/24/24 18:15 == 43.3	9/24/24 22:45 == 47.9
9/24/24 9:20 == 34	9/24/24 13:50 == 34.2	9/24/24 18:20 == 36.7	9/24/24 22:50 == 47.9
9/24/24 9:25 == 34	9/24/24 13:55 == 34.4	9/24/24 18:25 == 33.9	9/24/24 22:55 == 48
9/24/24 9:30 == 33.9	9/24/24 14:00 == 34.2	9/24/24 18:30 == 33.9	9/24/24 23:00 == 44
9/24/24 9:35 == 33.7	9/24/24 14:05 == 34.4	9/24/24 18:35 == 34	9/24/24 23:05 == 36.4
9/24/24 9:40 == 34.1	9/24/24 14:10 == 34.5	9/24/24 18:40 == 34	9/24/24 23:10 == 33.9
9/24/24 9:45 == 34	9/24/24 14:15 == 34.6	9/24/24 18:45 == 34	9/24/24 23:15 == 33.9
9/24/24 9:50 == 34.1	9/24/24 14:20 == 34.5	9/24/24 18:50 == 34	9/24/24 23:20 == 33.9
9/24/24 9:55 == 34	9/24/24 14:25 == 34.6	9/24/24 18:55 == 34.1	9/24/24 23:25 == 33.8
9/24/24 10:00 == 33.9	9/24/24 14:30 == 34.2	9/24/24 19:00 == 34.1	9/24/24 23:30 == 33.9
9/24/24 10:05 == 33.8	9/24/24 14:35 == 34.2	9/24/24 19:05 == 34.1	9/24/24 23:35 == 33.9
9/24/24 10:10 == 33.9	9/24/24 14:40 == 34.4	9/24/24 19:10 == 34.1	9/24/24 23:40 == 33.9
9/24/24 10:15 == 37.7	9/24/24 14:45 == 34.2	9/24/24 19:15 == 34.2	9/24/24 23:45 == 34
9/24/24 10:20 == 44.9	9/24/24 14:50 == 34.2	9/24/24 19:20 == 34.2	9/24/24 23:50 == 34
9/24/24 10:25 == 48	9/24/24 14:55 == 34.3	9/24/24 19:25 == 33.9	9/24/24 23:55 == 34

Pumpback Station Discharge (0364)

9/25/24 0:00 == 33.9	9/25/24 4:30 == 33.8	9/25/24 9:00 == 34.6	9/25/24 13:30 == 47
9/25/24 0:05 == 33.9	9/25/24 4:35 == 33.8	9/25/24 9:05 == 34.6	9/25/24 13:35 == 36.8
9/25/24 0:10 == 33.8	9/25/24 4:40 == 33.8	9/25/24 9:10 == 34.6	9/25/24 13:40 == 34.3
9/25/24 0:15 == 34	9/25/24 4:45 == 33.8	9/25/24 9:15 == 34.5	9/25/24 13:45 == 34.3
9/25/24 0:20 == 34	9/25/24 4:50 == 33.8	9/25/24 9:20 == 34.4	9/25/24 13:50 == 34.2
9/25/24 0:25 == 33.9	9/25/24 4:55 == 33.8	9/25/24 9:25 == 34.4	9/25/24 13:55 == 34.3
9/25/24 0:30 == 33.9	9/25/24 5:00 == 36.3	9/25/24 9:30 == 34.4	9/25/24 14:00 == 34.3
9/25/24 0:35 == 33.8	9/25/24 5:05 == 42.9	9/25/24 9:35 == 34.4	9/25/24 14:05 == 34.3
9/25/24 0:40 == 33.9	9/25/24 5:10 == 48.1	9/25/24 9:40 == 34.5	9/25/24 14:10 == 34.6
9/25/24 0:45 == 34.2	9/25/24 5:15 == 48	9/25/24 9:45 == 34.5	9/25/24 14:15 == 34.5
9/25/24 0:50 == 45.8	9/25/24 5:20 == 48.1	9/25/24 9:50 == 34.5	9/25/24 14:20 == 34.4
9/25/24 0:55 == 48	9/25/24 5:25 == 48.1	9/25/24 9:55 == 34.4	9/25/24 14:25 == 34.4
9/25/24 1:00 == 47.9	9/25/24 5:30 == 48.1	9/25/24 10:00 == 34.2	9/25/24 14:30 == 34.4
9/25/24 1:05 == 47.9	9/25/24 5:35 == 47.9	9/25/24 10:05 == 34.2	9/25/24 14:35 == 34.4
9/25/24 1:10 == 48	9/25/24 5:40 == 47.9	9/25/24 10:10 == 34.1	9/25/24 14:40 == 34.4
9/25/24 1:15 == 47.9	9/25/24 5:45 == 46.7	9/25/24 10:15 == 34	9/25/24 14:45 == 34.4
9/25/24 1:20 == 48.1	9/25/24 5:50 == 35.2	9/25/24 10:20 == 34	9/25/24 14:50 == 34.4
9/25/24 1:25 == 48.1	9/25/24 5:55 == 33.8	9/25/24 10:25 == 34	9/25/24 14:55 == 34.4
9/25/24 1:30 == 44.8	9/25/24 6:00 == 33.8	9/25/24 10:30 == 34.1	9/25/24 15:00 == 34.4
9/25/24 1:35 == 36.6	9/25/24 6:05 == 33.9	9/25/24 10:35 == 34	9/25/24 15:05 == 34.4
9/25/24 1:40 == 33.9	9/25/24 6:10 == 33.8	9/25/24 10:40 == 33.9	9/25/24 15:10 == 34.3
9/25/24 1:45 == 33.9	9/25/24 6:15 == 33.8	9/25/24 10:45 == 35.1	9/25/24 15:15 == 34.3
9/25/24 1:50 == 33.9	9/25/24 6:20 == 33.9	9/25/24 10:50 == 41.8	9/25/24 15:20 == 34.3
9/25/24 1:55 == 33.8	9/25/24 6:25 == 33.9	9/25/24 10:55 == 47.5	9/25/24 15:25 == 34
9/25/24 2:00 == 33.9	9/25/24 6:30 == 33.9	9/25/24 11:00 == 48	9/25/24 15:30 == 33.9
9/25/24 2:05 == 33.9	9/25/24 6:35 == 33.9	9/25/24 11:05 == 48.1	9/25/24 15:35 == 34
9/25/24 2:10 == 33.8	9/25/24 6:40 == 33.9	9/25/24 11:10 == 47.8	9/25/24 15:40 == 33.9
9/25/24 2:15 == 33.9	9/25/24 6:45 == 33.9	9/25/24 11:15 == 48	9/25/24 15:45 == 35.4
9/25/24 2:20 == 33.9	9/25/24 6:50 == 33.8	9/25/24 11:20 == 48.1	9/25/24 15:50 == 42.1
9/25/24 2:25 == 33.9	9/25/24 6:55 == 34	9/25/24 11:25 == 48.2	9/25/24 15:55 == 47.5
9/25/24 2:30 == 33.9	9/25/24 7:00 == 33.9	9/25/24 11:30 == 46.9	9/25/24 16:00 == 48.1
9/25/24 2:35 == 33.8	9/25/24 7:05 == 33.9	9/25/24 11:35 == 35.8	9/25/24 16:05 == 48.1
9/25/24 2:40 == 33.9	9/25/24 7:10 == 34.1	9/25/24 11:40 == 34	9/25/24 16:10 == 47.9
9/25/24 2:45 == 33.8	9/25/24 7:15 == 34.3	9/25/24 11:45 == 33.9	9/25/24 16:15 == 47.8
9/25/24 2:50 == 33.8	9/25/24 7:20 == 34.4	9/25/24 11:50 == 34	9/25/24 16:20 == 48
9/25/24 2:55 == 33.9	9/25/24 7:25 == 34.5	9/25/24 11:55 == 33.9	9/25/24 16:25 == 48
9/25/24 3:00 == 35.5	9/25/24 7:30 == 34.5	9/25/24 12:00 == 33.8	9/25/24 16:30 == 47.8
9/25/24 3:05 == 43.9	9/25/24 7:35 == 34.4	9/25/24 12:05 == 33.8	9/25/24 16:35 == 35.4
9/25/24 3:10 == 47.8	9/25/24 7:40 == 34.3	9/25/24 12:10 == 33.8	9/25/24 16:40 == 33.8
9/25/24 3:15 == 48.1	9/25/24 7:45 == 34.4	9/25/24 12:15 == 33.9	9/25/24 16:45 == 33.5
9/25/24 3:20 == 47.9	9/25/24 7:50 == 34.4	9/25/24 12:20 == 33.9	9/25/24 16:50 == 33.6
9/25/24 3:25 == 47.9	9/25/24 7:55 == 34.4	9/25/24 12:25 == 34	9/25/24 16:55 == 33.7
9/25/24 3:30 == 48.1	9/25/24 8:00 == 36.6	9/25/24 12:30 == 35.9	9/25/24 17:00 == 33.6
9/25/24 3:35 == 48	9/25/24 8:05 == 43.9	9/25/24 12:35 == 42.4	9/25/24 17:05 == 33.7
9/25/24 3:40 == 48	9/25/24 8:10 == 48	9/25/24 12:40 == 47.8	9/25/24 17:10 == 33.8
9/25/24 3:45 == 45.7	9/25/24 8:15 == 48	9/25/24 12:45 == 48.1	9/25/24 17:15 == 33.8
9/25/24 3:50 == 35.4	9/25/24 8:20 == 48	9/25/24 12:50 == 48	9/25/24 17:20 == 33.7
9/25/24 3:55 == 33.8	9/25/24 8:25 == 48	9/25/24 12:55 == 48	9/25/24 17:25 == 33.7
9/25/24 4:00 == 33.9	9/25/24 8:30 == 47.6	9/25/24 13:00 == 48.1	9/25/24 17:30 == 33.8
9/25/24 4:05 == 33.8	9/25/24 8:35 == 35.2	9/25/24 13:05 == 47.8	9/25/24 17:35 == 33.7
9/25/24 4:10 == 33.8	9/25/24 8:40 == 34.5	9/25/24 13:10 == 47.6	9/25/24 17:40 == 33.7
9/25/24 4:15 == 33.9	9/25/24 8:45 == 34.5	9/25/24 13:15 == 48	9/25/24 17:45 == 33.7
9/25/24 4:20 == 33.9	9/25/24 8:50 == 34.5	9/25/24 13:20 == 48.1	9/25/24 17:50 == 33.7
9/25/24 4:25 == 33.9	9/25/24 8:55 == 34.7	9/25/24 13:25 == 48.2	9/25/24 17:55 == 33.8

Pumpback Station Discharge (0364)

9/25/24 18:00 == 33.7	9/25/24 22:30 == 33.6	9/26/24 3:00 == 48	9/26/24 7:30 == 47
9/25/24 18:05 == 33.7	9/25/24 22:35 == 33.7	9/26/24 3:05 == 37.2	9/26/24 7:35 == 39.6
9/25/24 18:10 == 33.6	9/25/24 22:40 == 33.7	9/26/24 3:10 == 33.9	9/26/24 7:40 == 34
9/25/24 18:15 == 33.6	9/25/24 22:45 == 33.6	9/26/24 3:15 == 33.7	9/26/24 7:45 == 33.8
9/25/24 18:20 == 33.8	9/25/24 22:50 == 33.6	9/26/24 3:20 == 33.7	9/26/24 7:50 == 33.7
9/25/24 18:25 == 33.7	9/25/24 22:55 == 33.6	9/26/24 3:25 == 33.8	9/26/24 7:55 == 34
9/25/24 18:30 == 33.6	9/25/24 23:00 == 33.6	9/26/24 3:30 == 33.8	9/26/24 8:00 == 34.2
9/25/24 18:35 == 33.7	9/25/24 23:05 == 33.7	9/26/24 3:35 == 33.7	9/26/24 8:05 == 34.2
9/25/24 18:40 == 33.7	9/25/24 23:10 == 33.6	9/26/24 3:40 == 33.8	9/26/24 8:10 == 34.3
9/25/24 18:45 == 34.2	9/25/24 23:15 == 35	9/26/24 3:45 == 33.8	9/26/24 8:15 == 34.2
9/25/24 18:50 == 42.4	9/25/24 23:20 == 40.9	9/26/24 3:50 == 33.7	9/26/24 8:20 == 34.2
9/25/24 18:55 == 47.6	9/25/24 23:25 == 48.1	9/26/24 3:55 == 33.8	9/26/24 8:25 == 34.3
9/25/24 19:00 == 48	9/25/24 23:30 == 47.9	9/26/24 4:00 == 33.7	9/26/24 8:30 == 34.3
9/25/24 19:05 == 47.9	9/25/24 23:35 == 47.9	9/26/24 4:05 == 33.7	9/26/24 8:35 == 34.3
9/25/24 19:10 == 48	9/25/24 23:40 == 48	9/26/24 4:10 == 33.7	9/26/24 8:40 == 34.4
9/25/24 19:15 == 48.1	9/25/24 23:45 == 48	9/26/24 4:15 == 33.8	9/26/24 8:45 == 34.2
9/25/24 19:20 == 48	9/25/24 23:50 == 48.1	9/26/24 4:20 == 33.7	9/26/24 8:50 == 34.1
9/25/24 19:25 == 48.1	9/25/24 23:55 == 47.9	9/26/24 4:25 == 33.8	9/26/24 8:55 == 34.1
9/25/24 19:30 == 47	9/26/24 0:00 == 47.8	9/26/24 4:30 == 34.7	9/26/24 9:00 == 34.2
9/25/24 19:35 == 36.8	9/26/24 0:05 == 37.5	9/26/24 4:35 == 39.7	9/26/24 9:05 == 34.2
9/25/24 19:40 == 33.9	9/26/24 0:10 == 33.7	9/26/24 4:40 == 47.5	9/26/24 9:10 == 34.2
9/25/24 19:45 == 33.8	9/26/24 0:15 == 33.5	9/26/24 4:45 == 47.9	9/26/24 9:15 == 34.2
9/25/24 19:50 == 33.8	9/26/24 0:20 == 33.4	9/26/24 4:50 == 48	9/26/24 9:20 == 34.2
9/25/24 19:55 == 33.7	9/26/24 0:25 == 33.7	9/26/24 4:55 == 48.1	9/26/24 9:25 == 34.2
9/25/24 20:00 == 33.7	9/26/24 0:30 == 33.5	9/26/24 5:00 == 48	9/26/24 9:30 == 34.1
9/25/24 20:05 == 33.8	9/26/24 0:35 == 33.6	9/26/24 5:05 == 48.1	9/26/24 9:35 == 34
9/25/24 20:10 == 33.8	9/26/24 0:40 == 33.7	9/26/24 5:10 == 48	9/26/24 9:40 == 34.1
9/25/24 20:15 == 33.8	9/26/24 0:45 == 33.6	9/26/24 5:15 == 47.2	9/26/24 9:45 == 34.1
9/25/24 20:20 == 33.8	9/26/24 0:50 == 33.5	9/26/24 5:20 == 38	9/26/24 9:50 == 34.1
9/25/24 20:25 == 33.8	9/26/24 0:55 == 33.6	9/26/24 5:25 == 33.8	9/26/24 9:55 == 34
9/25/24 20:30 == 33.7	9/26/24 1:00 == 33.6	9/26/24 5:30 == 33.6	9/26/24 10:00 == 33.8
9/25/24 20:35 == 33.7	9/26/24 1:05 == 33.6	9/26/24 5:35 == 33.7	9/26/24 10:05 == 33.9
9/25/24 20:40 == 33.8	9/26/24 1:10 == 33.6	9/26/24 5:40 == 33.6	9/26/24 10:10 == 33.9
9/25/24 20:45 == 33.8	9/26/24 1:15 == 33.6	9/26/24 5:45 == 33.7	9/26/24 10:15 == 34
9/25/24 20:50 == 33.8	9/26/24 1:20 == 33.6	9/26/24 5:50 == 33.8	9/26/24 10:20 == 34
9/25/24 20:55 == 33.8	9/26/24 1:25 == 33.7	9/26/24 5:55 == 33.7	9/26/24 10:25 == 33.9
9/25/24 21:00 == 34.9	9/26/24 1:30 == 33.8	9/26/24 6:00 == 33.6	9/26/24 10:30 == 34.1
9/25/24 21:05 == 41.1	9/26/24 1:35 == 33.7	9/26/24 6:05 == 33.7	9/26/24 10:35 == 40.7
9/25/24 21:10 == 48.1	9/26/24 1:40 == 33.7	9/26/24 6:10 == 33.7	9/26/24 10:40 == 47.2
9/25/24 21:15 == 48	9/26/24 1:45 == 33.6	9/26/24 6:15 == 33.5	9/26/24 10:45 == 48
9/25/24 21:20 == 48.1	9/26/24 1:50 == 33.7	9/26/24 6:20 == 33.5	9/26/24 10:50 == 47.9
9/25/24 21:25 == 48.1	9/26/24 1:55 == 33.7	9/26/24 6:25 == 33.6	9/26/24 10:55 == 48.1
9/25/24 21:30 == 47.7	9/26/24 2:00 == 33.6	9/26/24 6:30 == 33.7	9/26/24 11:00 == 48
9/25/24 21:35 == 48	9/26/24 2:05 == 33.6	9/26/24 6:35 == 33.7	9/26/24 11:05 == 47.8
9/25/24 21:40 == 48	9/26/24 2:10 == 33.5	9/26/24 6:40 == 33.7	9/26/24 11:10 == 47.9
9/25/24 21:45 == 48	9/26/24 2:15 == 34.6	9/26/24 6:45 == 34.3	9/26/24 11:15 == 47.9
9/25/24 21:50 == 36.5	9/26/24 2:20 == 40.6	9/26/24 6:50 == 40	9/26/24 11:20 == 39.2
9/25/24 21:55 == 33.8	9/26/24 2:25 == 48.1	9/26/24 6:55 == 47.6	9/26/24 11:25 == 34.3
9/25/24 22:00 == 33.6	9/26/24 2:30 == 48.1	9/26/24 7:00 == 48	9/26/24 11:30 == 34
9/25/24 22:05 == 33.6	9/26/24 2:35 == 48	9/26/24 7:05 == 48	9/26/24 11:35 == 34.1
9/25/24 22:10 == 33.5	9/26/24 2:40 == 48	9/26/24 7:10 == 48	9/26/24 11:40 == 34.1
9/25/24 22:15 == 33.5	9/26/24 2:45 == 47.9	9/26/24 7:15 == 48	9/26/24 11:45 == 33.8
9/25/24 22:20 == 33.5	9/26/24 2:50 == 47.9	9/26/24 7:20 == 48.1	9/26/24 11:50 == 33.9
9/25/24 22:25 == 33.7	9/26/24 2:55 == 48	9/26/24 7:25 == 48.1	9/26/24 11:55 == 33.9

Pumpback Station Discharge (0364)

9/26/24 12:00 == 33.9	9/26/24 16:30 == 48.2	9/26/24 21:00 == 33.6	9/27/24 1:30 == 33.9
9/26/24 12:05 == 34	9/26/24 16:35 == 40	9/26/24 21:05 == 33.6	9/27/24 1:35 == 33.9
9/26/24 12:10 == 34	9/26/24 16:40 == 34.2	9/26/24 21:10 == 33.6	9/27/24 1:40 == 33.8
9/26/24 12:15 == 34.1	9/26/24 16:45 == 33.6	9/26/24 21:15 == 33.7	9/27/24 1:45 == 33.8
9/26/24 12:20 == 34.1	9/26/24 16:50 == 33.5	9/26/24 21:20 == 33.7	9/27/24 1:50 == 34
9/26/24 12:25 == 34.2	9/26/24 16:55 == 33.5	9/26/24 21:25 == 33.6	9/27/24 1:55 == 33.8
9/26/24 12:30 == 34.1	9/26/24 17:00 == 33.5	9/26/24 21:30 == 33.4	9/27/24 2:00 == 33.8
9/26/24 12:35 == 34.1	9/26/24 17:05 == 33.5	9/26/24 21:35 == 33.4	9/27/24 2:05 == 33.8
9/26/24 12:40 == 34	9/26/24 17:10 == 33.6	9/26/24 21:40 == 33.6	9/27/24 2:10 == 34
9/26/24 12:45 == 34.6	9/26/24 17:15 == 33.7	9/26/24 21:45 == 33.6	9/27/24 2:15 == 34
9/26/24 12:50 == 39.1	9/26/24 17:20 == 33.8	9/26/24 21:50 == 33.5	9/27/24 2:20 == 33.9
9/26/24 12:55 == 48.2	9/26/24 17:25 == 33.8	9/26/24 21:55 == 33.6	9/27/24 2:25 == 33.9
9/26/24 13:00 == 48.1	9/26/24 17:30 == 33.7	9/26/24 22:00 == 33.6	9/27/24 2:30 == 33.9
9/26/24 13:05 == 48.1	9/26/24 17:35 == 33.7	9/26/24 22:05 == 33.6	9/27/24 2:35 == 33.8
9/26/24 13:10 == 48.1	9/26/24 17:40 == 33.6	9/26/24 22:10 == 33.6	9/27/24 2:40 == 33.9
9/26/24 13:15 == 48	9/26/24 17:45 == 33.7	9/26/24 22:15 == 33.6	9/27/24 2:45 == 33.8
9/26/24 13:20 == 47.9	9/26/24 17:50 == 33.7	9/26/24 22:20 == 38.7	9/27/24 2:50 == 33.9
9/26/24 13:25 == 48	9/26/24 17:55 == 33.7	9/26/24 22:25 == 46.8	9/27/24 2:55 == 33.9
9/26/24 13:30 == 48	9/26/24 18:00 == 33.7	9/26/24 22:30 == 48	9/27/24 3:00 == 33.8
9/26/24 13:35 == 39.4	9/26/24 18:05 == 33.6	9/26/24 22:35 == 48	9/27/24 3:05 == 33.8
9/26/24 13:40 == 35.2	9/26/24 18:10 == 33.7	9/26/24 22:40 == 47.9	9/27/24 3:10 == 33.8
9/26/24 13:45 == 34.5	9/26/24 18:15 == 33.4	9/26/24 22:45 == 47.9	9/27/24 3:15 == 33.9
9/26/24 13:50 == 34.4	9/26/24 18:20 == 33.5	9/26/24 22:50 == 48	9/27/24 3:20 == 33.8
9/26/24 13:55 == 34.5	9/26/24 18:25 == 33.5	9/26/24 22:55 == 48.2	9/27/24 3:25 == 33.8
9/26/24 14:00 == 34.5	9/26/24 18:30 == 33.5	9/26/24 23:00 == 47.1	9/27/24 3:30 == 33.8
9/26/24 14:05 == 34.4	9/26/24 18:35 == 33.6	9/26/24 23:05 == 42.3	9/27/24 3:35 == 38
9/26/24 14:10 == 34.4	9/26/24 18:40 == 33.6	9/26/24 23:10 == 33.7	9/27/24 3:40 == 46
9/26/24 14:15 == 34.4	9/26/24 18:45 == 33.6	9/26/24 23:15 == 34	9/27/24 3:45 == 47.9
9/26/24 14:20 == 34.4	9/26/24 18:50 == 33.6	9/26/24 23:20 == 33.8	9/27/24 3:50 == 48
9/26/24 14:25 == 34.4	9/26/24 18:55 == 33.7	9/26/24 23:25 == 33.7	9/27/24 3:55 == 47.9
9/26/24 14:30 == 34.3	9/26/24 19:00 == 33.6	9/26/24 23:30 == 33.7	9/27/24 4:00 == 48
9/26/24 14:35 == 34.3	9/26/24 19:05 == 33.6	9/26/24 23:35 == 33.8	9/27/24 4:05 == 48
9/26/24 14:40 == 34.3	9/26/24 19:10 == 33.6	9/26/24 23:40 == 33.8	9/27/24 4:10 == 48
9/26/24 14:45 == 34.3	9/26/24 19:15 == 33.7	9/26/24 23:45 == 33.7	9/27/24 4:15 == 47.7
9/26/24 14:50 == 34.4	9/26/24 19:20 == 40.1	9/26/24 23:50 == 33.8	9/27/24 4:20 == 43.4
9/26/24 14:55 == 34.4	9/26/24 19:25 == 46.6	9/26/24 23:55 == 33.8	9/27/24 4:25 == 33.9
9/26/24 15:00 == 34.2	9/26/24 19:30 == 48	9/27/24 0:00 == 33.8	9/27/24 4:30 == 33.7
9/26/24 15:05 == 34.3	9/26/24 19:35 == 47.9	9/27/24 0:05 == 33.8	9/27/24 4:35 == 33.6
9/26/24 15:10 == 34.4	9/26/24 19:40 == 47.8	9/27/24 0:10 == 33.7	9/27/24 4:40 == 33.6
9/26/24 15:15 == 34.4	9/26/24 19:45 == 47.9	9/27/24 0:15 == 33.6	9/27/24 4:45 == 33.5
9/26/24 15:20 == 34.4	9/26/24 19:50 == 47.9	9/27/24 0:20 == 33.7	9/27/24 4:50 == 33.6
9/26/24 15:25 == 34.4	9/26/24 19:55 == 48.1	9/27/24 0:25 == 33.8	9/27/24 4:55 == 33.6
9/26/24 15:30 == 34.4	9/26/24 20:00 == 48.1	9/27/24 0:30 == 33.9	9/27/24 5:00 == 33.6
9/26/24 15:35 == 34.4	9/26/24 20:05 == 48	9/27/24 0:35 == 38.9	9/27/24 5:05 == 33.7
9/26/24 15:40 == 34.1	9/26/24 20:10 == 48.1	9/27/24 0:40 == 45.6	9/27/24 5:10 == 33.7
9/26/24 15:45 == 34.1	9/26/24 20:15 == 47.2	9/27/24 0:45 == 47.9	9/27/24 5:15 == 33.7
9/26/24 15:50 == 40	9/26/24 20:20 == 42.1	9/27/24 0:50 == 48.1	9/27/24 5:20 == 33.7
9/26/24 15:55 == 47.2	9/26/24 20:25 == 33.6	9/27/24 0:55 == 48.1	9/27/24 5:25 == 33.7
9/26/24 16:00 == 48	9/26/24 20:30 == 33.6	9/27/24 1:00 == 47.9	9/27/24 5:30 == 33.6
9/26/24 16:05 == 48.1	9/26/24 20:35 == 33.5	9/27/24 1:05 == 48	9/27/24 5:35 == 33.7
9/26/24 16:10 == 48	9/26/24 20:40 == 33.6	9/27/24 1:10 == 48	9/27/24 5:40 == 33.8
9/26/24 16:15 == 48.1	9/26/24 20:45 == 33.7	9/27/24 1:15 == 47.3	9/27/24 5:45 == 33.7
9/26/24 16:20 == 48	9/26/24 20:50 == 33.7	9/27/24 1:20 == 42.6	9/27/24 5:50 == 38.5
9/26/24 16:25 == 48	9/26/24 20:55 == 33.6	9/27/24 1:25 == 33.8	9/27/24 5:55 == 45.4

Pumpback Station Discharge (0364)

9/27/24 6:00 == 48	9/27/24 10:30 == 47.9	9/27/24 15:00 == 34.6	9/27/24 19:30 == 33.7
9/27/24 6:05 == 48	9/27/24 10:35 == 48	9/27/24 15:05 == 34.6	9/27/24 19:35 == 35.7
9/27/24 6:10 == 47.7	9/27/24 10:40 == 48	9/27/24 15:10 == 34.6	9/27/24 19:40 == 45.2
9/27/24 6:15 == 47.5	9/27/24 10:45 == 48	9/27/24 15:15 == 34.4	9/27/24 19:45 == 47.6
9/27/24 6:20 == 48	9/27/24 10:50 == 42.3	9/27/24 15:20 == 34.3	9/27/24 19:50 == 47.9
9/27/24 6:25 == 48.1	9/27/24 10:55 == 36.2	9/27/24 15:25 == 34.3	9/27/24 19:55 == 48
9/27/24 6:30 == 47.6	9/27/24 11:00 == 34.5	9/27/24 15:30 == 34.2	9/27/24 20:00 == 48.1
9/27/24 6:35 == 43.5	9/27/24 11:05 == 34.4	9/27/24 15:35 == 34.2	9/27/24 20:05 == 48
9/27/24 6:40 == 33.8	9/27/24 11:10 == 34.2	9/27/24 15:40 == 34.1	9/27/24 20:10 == 47.9
9/27/24 6:45 == 33.9	9/27/24 11:15 == 34.2	9/27/24 15:45 == 34.1	9/27/24 20:15 == 47.9
9/27/24 6:50 == 33.9	9/27/24 11:20 == 34.3	9/27/24 15:50 == 37.7	9/27/24 20:20 == 44.4
9/27/24 6:55 == 34.1	9/27/24 11:25 == 34.2	9/27/24 15:55 == 44.8	9/27/24 20:25 == 35
9/27/24 7:00 == 34.3	9/27/24 11:30 == 33.9	9/27/24 16:00 == 48	9/27/24 20:30 == 33.7
9/27/24 7:05 == 34.4	9/27/24 11:35 == 33.8	9/27/24 16:05 == 48	9/27/24 20:35 == 33.6
9/27/24 7:10 == 34.6	9/27/24 11:40 == 34	9/27/24 16:10 == 48	9/27/24 20:40 == 33.7
9/27/24 7:15 == 34.7	9/27/24 11:45 == 33.8	9/27/24 16:15 == 48	9/27/24 20:45 == 33.6
9/27/24 7:20 == 34.7	9/27/24 11:50 == 33.8	9/27/24 16:20 == 48	9/27/24 20:50 == 33.8
9/27/24 7:25 == 34.8	9/27/24 11:55 == 34.2	9/27/24 16:25 == 48	9/27/24 20:55 == 33.6
9/27/24 7:30 == 34.6	9/27/24 12:00 == 34.2	9/27/24 16:30 == 48	9/27/24 21:00 == 33.6
9/27/24 7:35 == 34.6	9/27/24 12:05 == 34.3	9/27/24 16:35 == 43.6	9/27/24 21:05 == 33.6
9/27/24 7:40 == 34.6	9/27/24 12:10 == 34.3	9/27/24 16:40 == 34.8	9/27/24 21:10 == 33.7
9/27/24 7:45 == 34.6	9/27/24 12:15 == 34.3	9/27/24 16:45 == 33.6	9/27/24 21:15 == 33.7
9/27/24 7:50 == 34.6	9/27/24 12:20 == 34.2	9/27/24 16:50 == 33.5	9/27/24 21:20 == 33.7
9/27/24 7:55 == 34.7	9/27/24 12:25 == 34.1	9/27/24 16:55 == 33.6	9/27/24 21:25 == 33.7
9/27/24 8:00 == 34.7	9/27/24 12:30 == 34	9/27/24 17:00 == 33.6	9/27/24 21:30 == 33.7
9/27/24 8:05 == 34.7	9/27/24 12:35 == 34.3	9/27/24 17:05 == 33.7	9/27/24 21:35 == 33.7
9/27/24 8:10 == 34.9	9/27/24 12:40 == 34.1	9/27/24 17:10 == 33.9	9/27/24 21:40 == 33.7
9/27/24 8:15 == 34.8	9/27/24 12:45 == 34	9/27/24 17:15 == 33.7	9/27/24 21:45 == 33.6
9/27/24 8:20 == 34.8	9/27/24 12:50 == 37.3	9/27/24 17:20 == 33.7	9/27/24 21:50 == 36.4
9/27/24 8:25 == 34.8	9/27/24 12:55 == 45.4	9/27/24 17:25 == 33.8	9/27/24 21:55 == 44.4
9/27/24 8:30 == 34.9	9/27/24 13:00 == 47.9	9/27/24 17:30 == 33.7	9/27/24 22:00 == 47.8
9/27/24 8:35 == 34.8	9/27/24 13:05 == 47.7	9/27/24 17:35 == 33.7	9/27/24 22:05 == 48
9/27/24 8:40 == 34.7	9/27/24 13:10 == 47.8	9/27/24 17:40 == 33.8	9/27/24 22:10 == 48
9/27/24 8:45 == 34.9	9/27/24 13:15 == 48	9/27/24 17:45 == 33.8	9/27/24 22:15 == 48
9/27/24 8:50 == 35	9/27/24 13:20 == 48.1	9/27/24 17:50 == 33.8	9/27/24 22:20 == 48
9/27/24 8:55 == 34.9	9/27/24 13:25 == 48	9/27/24 17:55 == 33.7	9/27/24 22:25 == 48
9/27/24 9:00 == 34.8	9/27/24 13:30 == 48.1	9/27/24 18:00 == 33.7	9/27/24 22:30 == 47.9
9/27/24 9:05 == 34.9	9/27/24 13:35 == 42.7	9/27/24 18:05 == 33.6	9/27/24 22:35 == 46.5
9/27/24 9:10 == 34.8	9/27/24 13:40 == 35.9	9/27/24 18:10 == 33.6	9/27/24 22:40 == 33.9
9/27/24 9:15 == 34.7	9/27/24 13:45 == 34.3	9/27/24 18:15 == 33.6	9/27/24 22:45 == 33.7
9/27/24 9:20 == 34.9	9/27/24 13:50 == 34.5	9/27/24 18:20 == 33.6	9/27/24 22:50 == 33.7
9/27/24 9:25 == 34.7	9/27/24 13:55 == 34.5	9/27/24 18:25 == 33.6	9/27/24 22:55 == 33.7
9/27/24 9:30 == 34.8	9/27/24 14:00 == 34.4	9/27/24 18:30 == 33.7	9/27/24 23:00 == 33.6
9/27/24 9:35 == 34.9	9/27/24 14:05 == 34.3	9/27/24 18:35 == 33.7	9/27/24 23:05 == 33.7
9/27/24 9:40 == 34.9	9/27/24 14:10 == 34.4	9/27/24 18:40 == 33.6	9/27/24 23:10 == 33.7
9/27/24 9:45 == 34.8	9/27/24 14:15 == 34.3	9/27/24 18:45 == 33.6	9/27/24 23:15 == 33.7
9/27/24 9:50 == 34.6	9/27/24 14:20 == 34.2	9/27/24 18:50 == 33.6	9/27/24 23:20 == 33.7
9/27/24 9:55 == 34.9	9/27/24 14:25 == 34.5	9/27/24 18:55 == 33.6	9/27/24 23:25 == 33.7
9/27/24 10:00 == 34.6	9/27/24 14:30 == 34.6	9/27/24 19:00 == 33.7	9/27/24 23:30 == 33.6
9/27/24 10:05 == 38	9/27/24 14:35 == 34.5	9/27/24 19:05 == 33.6	9/27/24 23:35 == 33.6
9/27/24 10:10 == 46.6	9/27/24 14:40 == 34.6	9/27/24 19:10 == 33.7	9/27/24 23:40 == 33.6
9/27/24 10:15 == 48.1	9/27/24 14:45 == 34.7	9/27/24 19:15 == 33.7	9/27/24 23:45 == 33.6
9/27/24 10:20 == 47.9	9/27/24 14:50 == 34.5	9/27/24 19:20 == 33.6	9/27/24 23:50 == 33.7
9/27/24 10:25 == 48	9/27/24 14:55 == 34.6	9/27/24 19:25 == 33.7	9/27/24 23:55 == 33.7

Pumpback Station Discharge (0364)

9/28/24 0:00 == 33.7	9/28/24 4:30 == 33.6	9/28/24 9:00 == 47.9	9/28/24 13:30 == 34.3
9/28/24 0:05 == 33.6	9/28/24 4:35 == 33.6	9/28/24 9:05 == 48	9/28/24 13:35 == 34.4
9/28/24 0:10 == 33.6	9/28/24 4:40 == 33.7	9/28/24 9:10 == 48.2	9/28/24 13:40 == 34.5
9/28/24 0:15 == 33.7	9/28/24 4:45 == 33.7	9/28/24 9:15 == 48.1	9/28/24 13:45 == 34.3
9/28/24 0:20 == 36.5	9/28/24 4:50 == 33.6	9/28/24 9:20 == 45.9	9/28/24 13:50 == 34.4
9/28/24 0:25 == 43.7	9/28/24 4:55 == 33.7	9/28/24 9:25 == 36.2	9/28/24 13:55 == 34.5
9/28/24 0:30 == 47.6	9/28/24 5:00 == 33.7	9/28/24 9:30 == 34.4	9/28/24 14:00 == 34.4
9/28/24 0:35 == 47.9	9/28/24 5:05 == 33.6	9/28/24 9:35 == 34.4	9/28/24 14:05 == 34.3
9/28/24 0:40 == 48.1	9/28/24 5:10 == 33.6	9/28/24 9:40 == 34.2	9/28/24 14:10 == 34.3
9/28/24 0:45 == 47.9	9/28/24 5:15 == 33.7	9/28/24 9:45 == 34.2	9/28/24 14:15 == 34.1
9/28/24 0:50 == 48	9/28/24 5:20 == 36.5	9/28/24 9:50 == 34.2	9/28/24 14:20 == 34
9/28/24 0:55 == 47.9	9/28/24 5:25 == 43.3	9/28/24 9:55 == 34.3	9/28/24 14:25 == 44
9/28/24 1:00 == 48	9/28/24 5:30 == 48	9/28/24 10:00 == 34.3	9/28/24 14:30 == 47.5
9/28/24 1:05 == 46.1	9/28/24 5:35 == 48	9/28/24 10:05 == 34.2	9/28/24 14:35 == 47.9
9/28/24 1:10 == 33.8	9/28/24 5:40 == 48	9/28/24 10:10 == 34.2	9/28/24 14:40 == 48
9/28/24 1:15 == 33.7	9/28/24 5:45 == 47.9	9/28/24 10:15 == 34.1	9/28/24 14:45 == 48
9/28/24 1:20 == 33.6	9/28/24 5:50 == 48	9/28/24 10:20 == 34.1	9/28/24 14:50 == 48
9/28/24 1:25 == 33.6	9/28/24 5:55 == 48.1	9/28/24 10:25 == 34.2	9/28/24 14:55 == 48
9/28/24 1:30 == 33.8	9/28/24 6:00 == 48	9/28/24 10:30 == 34.4	9/28/24 15:00 == 48.1
9/28/24 1:35 == 33.7	9/28/24 6:05 == 46.6	9/28/24 10:35 == 34.3	9/28/24 15:05 == 45.4
9/28/24 1:40 == 33.7	9/28/24 6:10 == 34.7	9/28/24 10:40 == 34.2	9/28/24 15:10 == 38
9/28/24 1:45 == 33.7	9/28/24 6:15 == 33.6	9/28/24 10:45 == 34.2	9/28/24 15:15 == 34.2
9/28/24 1:50 == 33.7	9/28/24 6:20 == 33.7	9/28/24 10:50 == 34.1	9/28/24 15:20 == 34
9/28/24 1:55 == 33.6	9/28/24 6:25 == 33.8	9/28/24 10:55 == 34.3	9/28/24 15:25 == 33.9
9/28/24 2:00 == 33.6	9/28/24 6:30 == 33.7	9/28/24 11:00 == 34.3	9/28/24 15:30 == 33.9
9/28/24 2:05 == 33.6	9/28/24 6:35 == 33.7	9/28/24 11:05 == 34.2	9/28/24 15:35 == 33.9
9/28/24 2:10 == 33.7	9/28/24 6:40 == 33.6	9/28/24 11:10 == 34.2	9/28/24 15:40 == 33.9
9/28/24 2:15 == 33.7	9/28/24 6:45 == 33.8	9/28/24 11:15 == 34.1	9/28/24 15:45 == 34
9/28/24 2:20 == 33.7	9/28/24 6:50 == 33.9	9/28/24 11:20 == 34	9/28/24 15:50 == 33.9
9/28/24 2:25 == 33.7	9/28/24 6:55 == 34	9/28/24 11:25 == 34.1	9/28/24 15:55 == 33.8
9/28/24 2:30 == 33.6	9/28/24 7:00 == 34.1	9/28/24 11:30 == 33.9	9/28/24 16:00 == 33.9
9/28/24 2:35 == 36.5	9/28/24 7:05 == 34.1	9/28/24 11:35 == 33.8	9/28/24 16:05 == 34
9/28/24 2:40 == 43.2	9/28/24 7:10 == 34.3	9/28/24 11:40 == 44.7	9/28/24 16:10 == 34
9/28/24 2:45 == 47.7	9/28/24 7:15 == 34.4	9/28/24 11:45 == 47.6	9/28/24 16:15 == 34.1
9/28/24 2:50 == 48	9/28/24 7:20 == 34.3	9/28/24 11:50 == 48.1	9/28/24 16:20 == 34
9/28/24 2:55 == 47.9	9/28/24 7:25 == 34.3	9/28/24 11:55 == 48.1	9/28/24 16:25 == 33.8
9/28/24 3:00 == 48	9/28/24 7:30 == 34.3	9/28/24 12:00 == 48.2	9/28/24 16:30 == 33.9
9/28/24 3:05 == 48	9/28/24 7:35 == 34.3	9/28/24 12:05 == 47.9	9/28/24 16:35 == 33.9
9/28/24 3:10 == 47.9	9/28/24 7:40 == 34.3	9/28/24 12:10 == 48	9/28/24 16:40 == 33.9
9/28/24 3:15 == 47.9	9/28/24 7:45 == 34.4	9/28/24 12:15 == 48	9/28/24 16:45 == 33.7
9/28/24 3:20 == 45.8	9/28/24 7:50 == 34.5	9/28/24 12:20 == 48	9/28/24 16:50 == 34
9/28/24 3:25 == 35.1	9/28/24 7:55 == 34.4	9/28/24 12:25 == 48	9/28/24 16:55 == 34
9/28/24 3:30 == 33.6	9/28/24 8:00 == 34.4	9/28/24 12:30 == 48.1	9/28/24 17:00 == 33.9
9/28/24 3:35 == 33.9	9/28/24 8:05 == 34.5	9/28/24 12:35 == 44.8	9/28/24 17:05 == 34
9/28/24 3:40 == 33.8	9/28/24 8:10 == 34.6	9/28/24 12:40 == 37.7	9/28/24 17:10 == 43.7
9/28/24 3:45 == 33.8	9/28/24 8:15 == 34.8	9/28/24 12:45 == 34	9/28/24 17:15 == 47.4
9/28/24 3:50 == 33.8	9/28/24 8:20 == 34.7	9/28/24 12:50 == 33.9	9/28/24 17:20 == 48
9/28/24 3:55 == 33.8	9/28/24 8:25 == 34.7	9/28/24 12:55 == 34	9/28/24 17:25 == 48
9/28/24 4:00 == 33.7	9/28/24 8:30 == 34.7	9/28/24 13:00 == 34	9/28/24 17:30 == 48
9/28/24 4:05 == 33.9	9/28/24 8:35 == 35.9	9/28/24 13:05 == 33.9	9/28/24 17:35 == 48.1
9/28/24 4:10 == 33.8	9/28/24 8:40 == 44.3	9/28/24 13:10 == 33.9	9/28/24 17:40 == 48
9/28/24 4:15 == 33.9	9/28/24 8:45 == 48.1	9/28/24 13:15 == 34.1	9/28/24 17:45 == 48
9/28/24 4:20 == 33.9	9/28/24 8:50 == 47.9	9/28/24 13:20 == 34.1	9/28/24 17:50 == 45.6
9/28/24 4:25 == 33.8	9/28/24 8:55 == 47.7	9/28/24 13:25 == 34.2	9/28/24 17:55 == 38.5

Pumpback Station Discharge (0364)

9/28/24 18:00 == 34	9/28/24 22:30 == 48	9/29/24 3:00 == 47.9	9/29/24 7:30 == 48
9/28/24 18:05 == 34	9/28/24 22:35 == 47.1	9/29/24 3:05 == 48.2	9/29/24 7:35 == 48
9/28/24 18:10 == 34	9/28/24 22:40 == 37.5	9/29/24 3:10 == 48.1	9/29/24 7:40 == 47.9
9/28/24 18:15 == 34	9/28/24 22:45 == 33.8	9/29/24 3:15 == 48.1	9/29/24 7:45 == 47.9
9/28/24 18:20 == 34	9/28/24 22:50 == 33.8	9/29/24 3:20 == 48.1	9/29/24 7:50 == 46.8
9/28/24 18:25 == 34	9/28/24 22:55 == 33.8	9/29/24 3:25 == 37.2	9/29/24 7:55 == 39.4
9/28/24 18:30 == 33.9	9/28/24 23:00 == 33.7	9/29/24 3:30 == 34.1	9/29/24 8:00 == 34.4
9/28/24 18:35 == 33.9	9/28/24 23:05 == 33.8	9/29/24 3:35 == 33.9	9/29/24 8:05 == 34.4
9/28/24 18:40 == 34	9/28/24 23:10 == 33.9	9/29/24 3:40 == 33.8	9/29/24 8:10 == 34.8
9/28/24 18:45 == 33.9	9/28/24 23:15 == 33.8	9/29/24 3:45 == 33.9	9/29/24 8:15 == 34.6
9/28/24 18:50 == 34	9/28/24 23:20 == 33.7	9/29/24 3:50 == 34	9/29/24 8:20 == 34.7
9/28/24 18:55 == 34.1	9/28/24 23:25 == 33.7	9/29/24 3:55 == 33.9	9/29/24 8:25 == 34.7
9/28/24 19:00 == 34	9/28/24 23:30 == 33.8	9/29/24 4:00 == 33.9	9/29/24 8:30 == 34.8
9/28/24 19:05 == 34	9/28/24 23:35 == 33.8	9/29/24 4:05 == 33.8	9/29/24 8:35 == 34.7
9/28/24 19:10 == 34	9/28/24 23:40 == 33.7	9/29/24 4:10 == 33.8	9/29/24 8:40 == 34.8
9/28/24 19:15 == 34	9/28/24 23:45 == 33.8	9/29/24 4:15 == 33.9	9/29/24 8:45 == 34.8
9/28/24 19:20 == 34.1	9/28/24 23:50 == 33.7	9/29/24 4:20 == 34	9/29/24 8:50 == 34.8
9/28/24 19:25 == 34.1	9/28/24 23:55 == 33.7	9/29/24 4:25 == 34	9/29/24 8:55 == 34.8
9/28/24 19:30 == 34	9/29/24 0:00 == 33.7	9/29/24 4:30 == 33.9	9/29/24 9:00 == 34.8
9/28/24 19:35 == 34	9/29/24 0:05 == 34.8	9/29/24 4:35 == 34.9	9/29/24 9:05 == 34.8
9/28/24 19:40 == 33.8	9/29/24 0:10 == 41.6	9/29/24 4:40 == 40.8	9/29/24 9:10 == 34.8
9/28/24 19:45 == 33.9	9/29/24 0:15 == 47.5	9/29/24 4:45 == 48.1	9/29/24 9:15 == 34.6
9/28/24 19:50 == 34	9/29/24 0:20 == 48	9/29/24 4:50 == 48.2	9/29/24 9:20 == 34.6
9/28/24 19:55 == 43.8	9/29/24 0:25 == 48	9/29/24 4:55 == 48.1	9/29/24 9:25 == 34.6
9/28/24 20:00 == 47.7	9/29/24 0:30 == 48.1	9/29/24 5:00 == 48	9/29/24 9:30 == 34.7
9/28/24 20:05 == 48	9/29/24 0:35 == 48	9/29/24 5:05 == 47.9	9/29/24 9:35 == 34.7
9/28/24 20:10 == 48.1	9/29/24 0:40 == 48	9/29/24 5:10 == 48	9/29/24 9:40 == 34.5
9/28/24 20:15 == 48	9/29/24 0:45 == 48	9/29/24 5:15 == 47.8	9/29/24 9:45 == 34.4
9/28/24 20:20 == 48	9/29/24 0:50 == 47.9	9/29/24 5:20 == 47	9/29/24 9:50 == 34.4
9/28/24 20:25 == 48.1	9/29/24 0:55 == 36.6	9/29/24 5:25 == 38.9	9/29/24 9:55 == 34.4
9/28/24 20:30 == 48	9/29/24 1:00 == 33.8	9/29/24 5:30 == 33.7	9/29/24 10:00 == 34.5
9/28/24 20:35 == 45.3	9/29/24 1:05 == 33.7	9/29/24 5:35 == 33.7	9/29/24 10:05 == 34.4
9/28/24 20:40 == 38.5	9/29/24 1:10 == 33.7	9/29/24 5:40 == 33.8	9/29/24 10:10 == 34.4
9/28/24 20:45 == 33.9	9/29/24 1:15 == 33.7	9/29/24 5:45 == 33.7	9/29/24 10:15 == 34.3
9/28/24 20:50 == 33.9	9/29/24 1:20 == 33.7	9/29/24 5:50 == 33.8	9/29/24 10:20 == 34.2
9/28/24 20:55 == 34	9/29/24 1:25 == 33.8	9/29/24 5:55 == 33.8	9/29/24 10:25 == 34.3
9/28/24 21:00 == 34	9/29/24 1:30 == 33.8	9/29/24 6:00 == 33.9	9/29/24 10:30 == 34.3
9/28/24 21:05 == 34	9/29/24 1:35 == 33.8	9/29/24 6:05 == 33.7	9/29/24 10:35 == 34.2
9/28/24 21:10 == 33.9	9/29/24 1:40 == 33.8	9/29/24 6:10 == 33.7	9/29/24 10:40 == 34.2
9/28/24 21:15 == 33.7	9/29/24 1:45 == 33.8	9/29/24 6:15 == 33.8	9/29/24 10:45 == 34.1
9/28/24 21:20 == 33.8	9/29/24 1:50 == 33.9	9/29/24 6:20 == 33.8	9/29/24 10:50 == 34.3
9/28/24 21:25 == 33.8	9/29/24 1:55 == 33.9	9/29/24 6:25 == 33.8	9/29/24 10:55 == 40.9
9/28/24 21:30 == 33.7	9/29/24 2:00 == 33.9	9/29/24 6:30 == 33.9	9/29/24 11:00 == 47.7
9/28/24 21:35 == 33.8	9/29/24 2:05 == 33.8	9/29/24 6:35 == 34	9/29/24 11:05 == 48.1
9/28/24 21:40 == 33.9	9/29/24 2:10 == 33.8	9/29/24 6:40 == 34.1	9/29/24 11:10 == 48
9/28/24 21:45 == 33.9	9/29/24 2:15 == 33.8	9/29/24 6:45 == 34.1	9/29/24 11:15 == 47.9
9/28/24 21:50 == 33.9	9/29/24 2:20 == 33.8	9/29/24 6:50 == 34	9/29/24 11:20 == 48
9/28/24 21:55 == 33.8	9/29/24 2:25 == 33.9	9/29/24 6:55 == 34.1	9/29/24 11:25 == 47.9
9/28/24 22:00 == 33.7	9/29/24 2:30 == 33.8	9/29/24 7:00 == 34.1	9/29/24 11:30 == 47.9
9/28/24 22:05 == 33.8	9/29/24 2:35 == 34.4	9/29/24 7:05 == 34.8	9/29/24 11:35 == 47.9
9/28/24 22:10 == 42.8	9/29/24 2:40 == 39.6	9/29/24 7:10 == 40.8	9/29/24 11:40 == 38.6
9/28/24 22:15 == 47.2	9/29/24 2:45 == 48.2	9/29/24 7:15 == 48.1	9/29/24 11:45 == 33.9
9/28/24 22:20 == 47.8	9/29/24 2:50 == 48.1	9/29/24 7:20 == 48	9/29/24 11:50 == 33.8
9/28/24 22:25 == 47.9	9/29/24 2:55 == 48.2	9/29/24 7:25 == 47.9	9/29/24 11:55 == 34

Pumpback Station Discharge (0364)

9/29/24 12:00 == 34.2	9/29/24 16:30 == 34.8	9/29/24 21:00 == 34	9/30/24 1:30 == 34.1
9/29/24 12:05 == 34.2	9/29/24 16:35 == 34.2	9/29/24 21:05 == 34.2	9/30/24 1:35 == 34
9/29/24 12:10 == 34.2	9/29/24 16:40 == 34.2	9/29/24 21:10 == 34	9/30/24 1:40 == 34
9/29/24 12:15 == 34.3	9/29/24 16:45 == 34.1	9/29/24 21:15 == 33.9	9/30/24 1:45 == 33.9
9/29/24 12:20 == 34.3	9/29/24 16:50 == 34	9/29/24 21:20 == 33.7	9/30/24 1:50 == 34
9/29/24 12:25 == 34.3	9/29/24 16:55 == 34	9/29/24 21:25 == 33.9	9/30/24 1:55 == 33.9
9/29/24 12:30 == 34.3	9/29/24 17:00 == 34.1	9/29/24 21:30 == 34	9/30/24 2:00 == 34
9/29/24 12:35 == 34.4	9/29/24 17:05 == 34.2	9/29/24 21:35 == 34	9/30/24 2:05 == 33.9
9/29/24 12:40 == 34.4	9/29/24 17:10 == 34.2	9/29/24 21:40 == 33.9	9/30/24 2:10 == 34
9/29/24 12:45 == 34.4	9/29/24 17:15 == 34.1	9/29/24 21:45 == 34	9/30/24 2:15 == 34
9/29/24 12:50 == 34.4	9/29/24 17:20 == 34.1	9/29/24 21:50 == 34	9/30/24 2:20 == 34
9/29/24 12:55 == 34.3	9/29/24 17:25 == 34.3	9/29/24 21:55 == 39.7	9/30/24 2:25 == 33.9
9/29/24 13:00 == 34.3	9/29/24 17:30 == 34.3	9/29/24 22:00 == 45.8	9/30/24 2:30 == 33.8
9/29/24 13:05 == 34.9	9/29/24 17:35 == 34.3	9/29/24 22:05 == 47.9	9/30/24 2:35 == 34.1
9/29/24 13:10 == 40	9/29/24 17:40 == 34.3	9/29/24 22:10 == 48.1	9/30/24 2:40 == 33.9
9/29/24 13:15 == 47.7	9/29/24 17:45 == 34.3	9/29/24 22:15 == 48.1	9/30/24 2:45 == 34
9/29/24 13:20 == 48	9/29/24 17:50 == 34.1	9/29/24 22:20 == 48	9/30/24 2:50 == 34
9/29/24 13:25 == 48.2	9/29/24 17:55 == 34.1	9/29/24 22:25 == 48.1	9/30/24 2:55 == 39.4
9/29/24 13:30 == 48	9/29/24 18:00 == 34.1	9/29/24 22:30 == 48.2	9/30/24 3:00 == 46.3
9/29/24 13:35 == 48	9/29/24 18:05 == 34.2	9/29/24 22:35 == 47.4	9/30/24 3:05 == 48.1
9/29/24 13:40 == 48	9/29/24 18:10 == 34.1	9/29/24 22:40 == 41.3	9/30/24 3:10 == 48
9/29/24 13:45 == 47.9	9/29/24 18:15 == 33.9	9/29/24 22:45 == 33.9	9/30/24 3:15 == 47.8
9/29/24 13:50 == 48.1	9/29/24 18:20 == 34	9/29/24 22:50 == 33.9	9/30/24 3:20 == 48
9/29/24 13:55 == 39.6	9/29/24 18:25 == 34.1	9/29/24 22:55 == 33.9	9/30/24 3:25 == 47.6
9/29/24 14:00 == 35.2	9/29/24 18:30 == 34.1	9/29/24 23:00 == 33.9	9/30/24 3:30 == 47.7
9/29/24 14:05 == 34.4	9/29/24 18:35 == 34	9/29/24 23:05 == 33.9	9/30/24 3:35 == 48
9/29/24 14:10 == 34.5	9/29/24 18:40 == 34.2	9/29/24 23:10 == 34	9/30/24 3:40 == 41.7
9/29/24 14:15 == 34.4	9/29/24 18:45 == 34.1	9/29/24 23:15 == 34	9/30/24 3:45 == 34.4
9/29/24 14:20 == 34.3	9/29/24 18:50 == 34.1	9/29/24 23:20 == 33.9	9/30/24 3:50 == 34.1
9/29/24 14:25 == 34.4	9/29/24 18:55 == 34.2	9/29/24 23:25 == 34	9/30/24 3:55 == 34.1
9/29/24 14:30 == 34.6	9/29/24 19:00 == 34.2	9/29/24 23:30 == 34	9/30/24 4:00 == 34.1
9/29/24 14:35 == 34.5	9/29/24 19:05 == 34.2	9/29/24 23:35 == 33.9	9/30/24 4:05 == 34
9/29/24 14:40 == 34.4	9/29/24 19:10 == 34.2	9/29/24 23:40 == 34.1	9/30/24 4:10 == 34
9/29/24 14:45 == 34.5	9/29/24 19:15 == 34.2	9/29/24 23:45 == 33.9	9/30/24 4:15 == 33.9
9/29/24 14:50 == 34.6	9/29/24 19:20 == 34.3	9/29/24 23:50 == 33.9	9/30/24 4:20 == 34
9/29/24 14:55 == 34.6	9/29/24 19:25 == 40.6	9/29/24 23:55 == 34	9/30/24 4:25 == 34
9/29/24 15:00 == 34.6	9/29/24 19:30 == 46.2	9/30/24 0:00 == 33.9	9/30/24 4:30 == 33.9
9/29/24 15:05 == 34.6	9/29/24 19:35 == 47.9	9/30/24 0:05 == 33.9	9/30/24 4:35 == 34
9/29/24 15:10 == 34.7	9/29/24 19:40 == 48	9/30/24 0:10 == 33.9	9/30/24 4:40 == 34
9/29/24 15:15 == 34.6	9/29/24 19:45 == 48.1	9/30/24 0:15 == 33.9	9/30/24 4:45 == 34
9/29/24 15:20 == 34.5	9/29/24 19:50 == 48	9/30/24 0:20 == 33.9	9/30/24 4:50 == 33.9
9/29/24 15:25 == 34.6	9/29/24 19:55 == 48	9/30/24 0:25 == 39.9	9/30/24 4:55 == 33.8
9/29/24 15:30 == 34.7	9/29/24 20:00 == 48	9/30/24 0:30 == 45.9	9/30/24 5:00 == 33.9
9/29/24 15:35 == 35.2	9/29/24 20:05 == 48	9/30/24 0:35 == 47.8	9/30/24 5:05 == 33.9
9/29/24 15:40 == 39.6	9/29/24 20:10 == 48	9/30/24 0:40 == 48.1	9/30/24 5:10 == 34.1
9/29/24 15:45 == 47.9	9/29/24 20:15 == 48	9/30/24 0:45 == 48	9/30/24 5:15 == 33.9
9/29/24 15:50 == 47.9	9/29/24 20:20 == 47	9/30/24 0:50 == 48	9/30/24 5:20 == 33.9
9/29/24 15:55 == 47.9	9/29/24 20:25 == 41.6	9/30/24 0:55 == 48	9/30/24 5:25 == 38.6
9/29/24 16:00 == 48	9/29/24 20:30 == 34	9/30/24 1:00 == 47.9	9/30/24 5:30 == 45.8
9/29/24 16:05 == 48	9/29/24 20:35 == 34.1	9/30/24 1:05 == 48.1	9/30/24 5:35 == 47.9
9/29/24 16:10 == 47.9	9/29/24 20:40 == 34.2	9/30/24 1:10 == 48.1	9/30/24 5:40 == 48
9/29/24 16:15 == 48	9/29/24 20:45 == 34.1	9/30/24 1:15 == 48	9/30/24 5:45 == 47.9
9/29/24 16:20 == 48	9/29/24 20:50 == 34	9/30/24 1:20 == 47.5	9/30/24 5:50 == 47.9
9/29/24 16:25 == 39.4	9/29/24 20:55 == 34	9/30/24 1:25 == 42.4	9/30/24 5:55 == 47.9

Pumpback Station Discharge (0364)

9/30/24 6:00 == 47.9	9/30/24 10:30 == 35.4	9/30/24 15:00 == 47.9	9/30/24 19:30 == 33.8
9/30/24 6:05 == 47.9	9/30/24 10:35 == 35.6	9/30/24 15:05 == 48.1	9/30/24 19:35 == 33.6
9/30/24 6:10 == 41.7	9/30/24 10:40 == 35.6	9/30/24 15:10 == 47.9	9/30/24 19:40 == 33.7
9/30/24 6:15 == 34.8	9/30/24 10:45 == 35.7	9/30/24 15:15 == 48	9/30/24 19:45 == 33.7
9/30/24 6:20 == 33.9	9/30/24 10:50 == 35.5	9/30/24 15:20 == 48.1	9/30/24 19:50 == 33.7
9/30/24 6:25 == 34	9/30/24 10:55 == 35.4	9/30/24 15:25 == 43.5	9/30/24 19:55 == 34
9/30/24 6:30 == 34	9/30/24 11:00 == 35.5	9/30/24 15:30 == 35.9	9/30/24 20:00 == 33.8
9/30/24 6:35 == 34	9/30/24 11:05 == 35.5	9/30/24 15:35 == 35.2	9/30/24 20:05 == 34.1
9/30/24 6:40 == 34	9/30/24 11:10 == 35.6	9/30/24 15:40 == 35.3	9/30/24 20:10 == 34.3
9/30/24 6:45 == 34	9/30/24 11:15 == 35.6	9/30/24 15:45 == 35.2	9/30/24 20:15 == 34.6
9/30/24 6:50 == 34	9/30/24 11:20 == 35.7	9/30/24 15:50 == 35.3	9/30/24 20:20 == 34.5
9/30/24 6:55 == 34.2	9/30/24 11:25 == 35.5	9/30/24 15:55 == 35	9/30/24 20:25 == 34.6
9/30/24 7:00 == 34.3	9/30/24 11:30 == 35.2	9/30/24 16:00 == 34.9	9/30/24 20:30 == 34.4
9/30/24 7:05 == 34.3	9/30/24 11:35 == 35.1	9/30/24 16:05 == 34.9	9/30/24 20:35 == 34.3
9/30/24 7:10 == 34.4	9/30/24 11:40 == 35.1	9/30/24 16:10 == 34.9	9/30/24 20:40 == 34.4
9/30/24 7:15 == 34.3	9/30/24 11:45 == 34.8	9/30/24 16:15 == 34.8	9/30/24 20:45 == 34.4
9/30/24 7:20 == 34.6	9/30/24 11:50 == 34.9	9/30/24 16:20 == 34.7	9/30/24 20:50 == 34.3
9/30/24 7:25 == 34.5	9/30/24 11:55 == 37.7	9/30/24 16:25 == 34.7	9/30/24 20:55 == 34.4
9/30/24 7:30 == 34.6	9/30/24 12:00 == 45.2	9/30/24 16:30 == 34.6	9/30/24 21:00 == 34.4
9/30/24 7:35 == 34.4	9/30/24 12:05 == 48	9/30/24 16:35 == 34.5	9/30/24 21:05 == 34.3
9/30/24 7:40 == 34.4	9/30/24 12:10 == 48	9/30/24 16:40 == 34.4	9/30/24 21:10 == 37.2
9/30/24 7:45 == 34.2	9/30/24 12:15 == 48	9/30/24 16:45 == 34.3	9/30/24 21:15 == 44.7
9/30/24 7:50 == 34.4	9/30/24 12:20 == 48.1	9/30/24 16:50 == 34.1	9/30/24 21:20 == 47.9
9/30/24 7:55 == 34.3	9/30/24 12:25 == 47.9	9/30/24 16:55 == 34.1	9/30/24 21:25 == 47.9
9/30/24 8:00 == 34.3	9/30/24 12:30 == 48	9/30/24 17:00 == 34.2	9/30/24 21:30 == 47.9
9/30/24 8:05 == 34.2	9/30/24 12:35 == 47.9	9/30/24 17:05 == 34.2	9/30/24 21:35 == 47.9
9/30/24 8:10 == 36.5	9/30/24 12:40 == 47.9	9/30/24 17:10 == 34	9/30/24 21:40 == 48
9/30/24 8:15 == 35.7	9/30/24 12:45 == 47.9	9/30/24 17:15 == 33.8	9/30/24 21:45 == 48
9/30/24 8:20 == 34.9	9/30/24 12:50 == 48	9/30/24 17:20 == 33.8	9/30/24 21:50 == 48
9/30/24 8:25 == 35.1	9/30/24 12:55 == 48.1	9/30/24 17:25 == 33.9	9/30/24 21:55 == 43.3
9/30/24 8:30 == 35.2	9/30/24 13:00 == 48.2	9/30/24 17:30 == 33.8	9/30/24 22:00 == 35.8
9/30/24 8:35 == 35.3	9/30/24 13:05 == 48	9/30/24 17:35 == 33.9	9/30/24 22:05 == 34
9/30/24 8:40 == 35.3	9/30/24 13:10 == 42.7	9/30/24 17:40 == 33.8	9/30/24 22:10 == 34.1
9/30/24 8:45 == 35.2	9/30/24 13:15 == 36.3	9/30/24 17:45 == 33.9	9/30/24 22:15 == 33.9
9/30/24 8:50 == 35.2	9/30/24 13:20 == 34.7	9/30/24 17:50 == 34	9/30/24 22:20 == 34.1
9/30/24 8:55 == 35.4	9/30/24 13:25 == 34.7	9/30/24 17:55 == 33.9	9/30/24 22:25 == 34.1
9/30/24 9:00 == 35.4	9/30/24 13:30 == 34.6	9/30/24 18:00 == 33.8	9/30/24 22:30 == 34.3
9/30/24 9:05 == 35.3	9/30/24 13:35 == 34.6	9/30/24 18:05 == 33.9	9/30/24 22:35 == 34.3
9/30/24 9:10 == 35.3	9/30/24 13:40 == 34.7	9/30/24 18:10 == 35.8	9/30/24 22:40 == 34.2
9/30/24 9:15 == 35.2	9/30/24 13:45 == 34.8	9/30/24 18:15 == 46.2	9/30/24 22:45 == 34.1
9/30/24 9:20 == 35.1	9/30/24 13:50 == 34.9	9/30/24 18:20 == 47.9	9/30/24 22:50 == 34.3
9/30/24 9:25 == 35.1	9/30/24 13:55 == 34.9	9/30/24 18:25 == 48	9/30/24 22:55 == 34.1
9/30/24 9:30 == 35.3	9/30/24 14:00 == 34.9	9/30/24 18:30 == 47.8	9/30/24 23:00 == 34.1
9/30/24 9:35 == 35.3	9/30/24 14:05 == 34.8	9/30/24 18:35 == 47.9	9/30/24 23:05 == 34.2
9/30/24 9:40 == 35.2	9/30/24 14:10 == 34.9	9/30/24 18:40 == 48.1	9/30/24 23:10 == 33.9
9/30/24 9:45 == 35.2	9/30/24 14:15 == 34.9	9/30/24 18:45 == 48	9/30/24 23:15 == 34
9/30/24 9:50 == 35.3	9/30/24 14:20 == 34.8	9/30/24 18:50 == 47.8	9/30/24 23:20 == 34
9/30/24 9:55 == 35.3	9/30/24 14:25 == 34.9	9/30/24 18:55 == 42.2	9/30/24 23:25 == 36
9/30/24 10:00 == 35.1	9/30/24 14:30 == 35.1	9/30/24 19:00 == 35.7	9/30/24 23:30 == 45.8
9/30/24 10:05 == 35.4	9/30/24 14:35 == 35	9/30/24 19:05 == 33.8	9/30/24 23:35 == 47.9
9/30/24 10:10 == 35.4	9/30/24 14:40 == 37.4	9/30/24 19:10 == 33.9	9/30/24 23:40 == 47.9
9/30/24 10:15 == 35.6	9/30/24 14:45 == 46.7	9/30/24 19:15 == 33.8	9/30/24 23:45 == 48
9/30/24 10:20 == 35.7	9/30/24 14:50 == 48	9/30/24 19:20 == 33.9	9/30/24 23:50 == 47.9
9/30/24 10:25 == 35.6	9/30/24 14:55 == 47.9	9/30/24 19:25 == 33.9	9/30/24 23:55 == 47.9