

## LORP Synopsis for November 2024

### Compliance Comments

Flows were above the minimum flow for the month.

### Maintenance

Activities for the month on the Lower Owens River included the following:

- Current metering continues the development of discharge curves at all in-river flow monitoring sites and are used to develop velocity indexing tables.
- Some in-river station measurements have fluctuated as a result of shifting and increased sedimentation in the river, requiring additional indexing to increase the accuracy of measurements.

### Operations

Below are flow changes that occurred during the month:

- LORPS Langemann from 8 cfs to 7 cfs on November 1, 2024.
- On November 1, 2024, flows to BWMA units for the 2024-25 Winter season were set as follows:
  - o Thibaut – 2.5 cfs
  - o Winterton – 3.0 cfs
  - o Waggoner – 3.0 cfs
- LORP Intake from 55 cfs to 45 cfs on November 6, 2024.

## Waterfowl Area Monthly Report

### Synopsis (for Runoff Year 2024-2025)

Implementation of the Interim Management and Monitoring Plan continued, which includes the seasonal flooding regime and a fixed waterfowl acreage goal of 500 acres.

On March 1, 2024 (RY 2023-24) flows to all units were set to 0 cfs.

On September 15, 2024, flows for the Fall season were set as follow: Thibaut Unit – 7.5 cfs, Winterton Unit – 2.5 cfs, and Waggoner Unit – 7.5 cfs.

Wetted acreage surveys were completed for the Fall season. Thibaut measured 226 acres on November 3, 2024, Winterton measured 138 acres on November 6, 2024, and Waggoner measured 145 acres on November 3, 2024, for a combined total of 509 acres.

On November 1, 2024 flows for the 2024-25 Winter season were set. Flow to Thibaut Unit was set to 2.5 cfs. Flow to Winterton Unit was set to 3.0 cfs. Flow to Waggoner Unit was set to 3.0 cfs.

### Flow Rates and Wetted Acreage Summary (for Runoff Year 2024-25)

	Inflow (cfs)	Date Set	Wetted Acreage	Date of Survey
Drew Unit	off	4/16/2021		
Waggoner Unit	off	3/1/2024		
	7.5	9/15/2024	145	11/3/2024
	3.0	11/1/2024		
Winterton Unit	off	3/1/2024		
	2.5	9/15/2024	138	11/6/2024
	3.0	11/1/2024		
Thibaut Unit	off	3/1/2024		
	7.5	9/15/2024	226	11/3/2024
	2.5	11/1/2024		

## NOVEMBER 2024 IN-RIVER STATION CURRENT METERING SUMMARY

Station	Date	Metered Flow	Station Begin Flow	Station End Flow	Shift Applied	Notes	
LORP Intake	11/26/2024	45.30	44.50	44.50	0	gage height	3.20
At Mazourka Canyon Road	11/26/2024	52.36	49.50	49.50	3	gage height	3.36
At Reinhackle Springs	11/26/2024	51.63	52.57	52.57	-1	gage height	3.88

Month: November  
Year: 2024

Date	Intake			Blackrock Ditch Return		Billy Lake Return		Mazourka Canyon Road			Locust Ditch Return		Georges Ditch Return		Reinhackle Springs			Alabama Gates Release		Above Pumpstation			Pumpback Discharge		Lange-mann Release to Delta	Weir to Delta	River Daily Avg
	Daily Avg Flow	15 Day Avg	# Days of last 15 at 40+ cfs	Daily Avg Flow	15 Day Avg	Daily Avg Flow	15 Day Avg	Daily Avg Flow	15 Day Avg	# Days of last 15 at 40+ cfs	Daily Avg Flow	15 Day Avg	Daily Avg Flow	15 Day Avg	Daily Avg Flow	15 Day Avg	# Days of last 15 at 40+ cfs	Daily Avg Flow	15 Day Avg	# Days of last 15 at 40+ cfs	Daily Flow	Avg Month to Date					
11/01/24	56	56	15	1	1	2	1	64	54	15	0	0	0	1	60	54	15	0	0	47	45	15	40	40	7	0	57
11/02/24	56	56	15	1	1	1	1	64	55	15	0	0	0	0	61	54	15	0	0	48	45	15	41	41	7	0	57
11/03/24	56	56	15	1	1	2	1	64	56	15	0	0	0	0	62	55	15	0	0	48	45	15	41	41	7	0	58
11/04/24	56	56	15	2	1	1	1	63	57	15	0	0	0	0	61	56	15	0	0	50	46	15	43	41	7	0	58
11/05/24	56	56	15	2	1	1	1	63	58	15	0	0	0	0	60	56	15	0	0	50	46	15	43	42	7	0	57
11/06/24	50	56	15	2	1	1	1	63	59	15	0	0	0	0	61	57	15	0	0	50	47	15	43	42	7	0	56
11/07/24	50	55	15	2	1	1	1	61	59	15	0	0	0	0	61	58	15	0	0	50	47	15	43	42	7	0	56
11/08/24	46	55	15	2	2	1	1	56	60	15	0	0	0	0	60	58	15	0	0	50	48	15	43	42	7	0	53
11/09/24	46	54	15	2	2	1	1	55	60	15	0	0	0	0	58	59	15	0	0	51	48	15	44	42	7	0	53
11/10/24	46	53	15	2	2	1	1	56	60	15	0	0	0	0	55	59	15	0	0	51	48	15	44	43	7	0	52
11/11/24	46	53	15	2	2	1	1	55	60	15	0	0	0	0	55	59	15	0	0	51	49	15	44	43	7	0	52
11/12/24	45	52	15	1	2	1	1	55	60	15	0	0	0	0	54	59	15	0	0	50	49	15	43	43	7	0	51
11/13/24	46	51	15	1	2	1	1	54	60	15	0	0	0	0	52	58	15	0	0	49	49	15	42	43	7	0	50
11/14/24	46	50	15	1	2	1	1	54	59	15	0	0	1	0	52	58	15	0	0	48	49	15	41	43	7	0	50
11/15/24	46	50	15	1	2	1	1	54	59	15	0	0	1	0	52	58	15	0	0	47	49	15	40	42	7	0	50
11/16/24	46	49	15	1	2	1	1	54	58	15	0	0	1	0	52	57	15	0	0	45	49	15	38	42	7	0	49
11/17/24	45	48	15	1	2	1	1	54	57	15	0	0	0	0	53	57	15	0	0	46	49	15	39	42	7	0	50
11/18/24	46	48	15	1	2	1	1	54	57	15	0	0	0	0	52	56	15	0	0	45	49	15	38	42	7	0	49
11/19/24	46	47	15	1	1	1	1	53	56	15	0	0	0	0	52	55	15	0	0	45	49	15	38	41	7	0	49
11/20/24	45	46	15	1	1	1	1	54	55	15	0	0	0	0	51	55	15	0	0	45	48	15	38	41	7	0	49
11/21/24	46	46	15	1	1	1	1	53	55	15	0	0	0	0	52	54	15	0	0	44	48	15	37	41	7	0	49
11/22/24	46	46	15	1	1	1	1	53	54	15	0	0	0	0	51	53	15	0	0	44	47	15	37	41	7	0	49
11/23/24	46	46	15	1	1	1	1	53	54	15	0	0	0	0	50	53	15	0	0	44	47	15	37	41	7	0	48
11/24/24	46	46	15	1	1	1	1	54	54	15	0	0	0	0	52	52	15	0	0	45	47	15	38	41	7	0	49
11/25/24	46	46	15	1	1	1	1	54	54	15	0	0	0	0	51	52	15	0	0	45	46	15	35	40	7	3	49
11/26/24	45	46	15	1	1	1	1	57	54	15	0	0	0	0	53	52	15	0	0	45	46	15	38	40	7	0	50
11/27/24	45	46	15	1	1	1	1	57	54	15	0	0	0	0	56	52	15	0	0	46	46	15	39	40	7	0	51
11/28/24	45	46	15	1	1	1	1	53	54	15	0	0	0	0	57	52	15	0	0	45	45	15	38	40	7	0	50
11/29/24	46	46	15	1	1	1	1	53	54	15	0	0	0	0	54	53	15	0	0	46	45	15	39	40	7	0	50
11/30/24	46	46	15	1	1	1	1	54	54	15	0	0	1	0	53	53	15	0	0	46	45	15	39	40	7	0	50

Monthly Avg

48

56

55

47

52

## Lower Owens River Project Flow Report for 11/01/2024

LORP Measuring Station	Augmenting Flows		Owens River Flows		
	Daily Avg Flow(cfs)	15 Day Avg Flow(cfs)	Daily Avg Flow(cfs)	15 Day Avg Flow(cfs)	# Days of last 15 at 40+ cfs
<b>Below River Intake</b>			<b>56</b>	<b>56</b>	15
Blackrock Ditch Return (augmentation)	2	1			
Goose Lake Return (return flow)	0	0			
Billy Lake Return (augmentation)	1.6	1			
<b>Mazourka Canyon Road</b>			<b>64</b>	<b>54</b>	15
Locust Ditch Return (augmentation)	0	0			
Georges Ditch Return (augmentation)	0	0			
<b>Reinhackle Springs</b>			<b>60</b>	<b>54</b>	15
Alabama Gates Return (augmentation)	0	0			
<b>At Pumpback Station <sup>1</sup></b>			<b>47</b>	<b>45</b>	15
Pump Station			40	37	
Langemann Gate to Delta			7	8	
Weir to Delta			0	0	
<b>LORP In Channel Average Flow <sup>2</sup></b>			<b>57</b>	<b>52</b>	

Pump Station Month-to-Date Average Flow 40 cfs

### Blackrock Waterfowl Habitat Area

Flooded Unit	Area	Last Collected	Flow Rate	Flow Set Date
Thibaut	663 Acres	02/25/2024	2.5 cfs	11/01/2024
Winterton	288 Acres	02/25/2024	3.0 cfs	11/01/2024
Drew	0 Acres	09/14/2021	0 cfs	04/16/2021
Waggoner	311 Acres	02/25/2024	3.0 cfs	11/01/2024
<b>Total Flooded Area</b>	<b>1262 Acres</b>			

### Off-River Lakes and Ponds

Upper Twin Lake Gage Read	2.71 ft	(Last Collected: 10/28/2024)
Lower Twin Lake Gage Read	2.27 ft	
Goose Lake Gage Read	2.70 ft	
Thibaut Pond Flooded Area	28 Acres	(Last Collected: 02/25/2024)

1. Above Pump Station not constructed, the flow is the sum of the Pump station discharge, the Langemann Gate releases to the delta, and flow over the spillway weir to the delta.

2. Average of the LORP Intake, Mazourka Canyon, Reinhackle Springs, and At Pumpback Station stations.

Note - All Data shown in this report is from field electronic measuring and data collection devices.

Note - Data contained herein is preliminary and subject to change. Refer to the disclaimer:

<http://wsoweb.ladwp.com/Aqueduct/realtime/disclaimer.htm>

## Lower Owens River Project Flow Report for 11/02/2024

LORP Measuring Station	Augmenting Flows		Owens River Flows		
	Daily Avg Flow(cfs)	15 Day Avg Flow(cfs)	Daily Avg Flow(cfs)	15 Day Avg Flow(cfs)	# Days of last 15 at 40+ cfs
<b>Below River Intake</b>			<b>56</b>	<b>56</b>	15
Blackrock Ditch Return (augmentation)	1	1			
Goose Lake Return (return flow)	0	0			
Billy Lake Return (augmentation)	1.4	1			
<b>Mazourka Canyon Road</b>			<b>64</b>	<b>55</b>	15
Locust Ditch Return (augmentation)	0	0			
Georges Ditch Return (augmentation)	0	0			
<b>Reinhackle Springs</b>			<b>61</b>	<b>54</b>	15
Alabama Gates Return (augmentation)	0	0			
<b>At Pumpback Station <sup>1</sup></b>			<b>48</b>	<b>45</b>	15
Pump Station			41	37	
Langemann Gate to Delta			7	8	
Weir to Delta			0	0	
<b>LORP In Channel Average Flow <sup>2</sup></b>			<b>57</b>	<b>53</b>	

Pump Station Month-to-Date Average Flow 40 cfs

### Blackrock Waterfowl Habitat Area

Flooded Unit	Area	Last Collected	Flow Rate	Flow Set Date
Thibaut	663 Acres	02/25/2024	2.5 cfs	11/01/2024
Winterton	288 Acres	02/25/2024	3.0 cfs	11/01/2024
Drew	0 Acres	09/14/2021	0 cfs	04/16/2021
Waggoner	311 Acres	02/25/2024	3.0 cfs	11/01/2024
<b>Total Flooded Area</b>	<b>1262 Acres</b>			

### Off-River Lakes and Ponds

Upper Twin Lake Gage Read	2.71 ft	(Last Collected: 10/28/2024)
Lower Twin Lake Gage Read	2.27 ft	
Goose Lake Gage Read	2.70 ft	
Thibaut Pond Flooded Area	28 Acres	(Last Collected: 02/25/2024)

1. Above Pump Station not constructed, the flow is the sum of the Pump station discharge, the Langemann Gate releases to the delta, and flow over the spillway weir to the delta.

2. Average of the LORP Intake, Mazourka Canyon, Reinhackle Springs, and At Pumpback Station stations.

Note - All Data shown in this report is from field electronic measuring and data collection devices.

Note - Data contained herein is preliminary and subject to change. Refer to the disclaimer:

<http://wsoweb.ladwp.com/Aqueduct/realtime/disclaimer.htm>

## Lower Owens River Project Flow Report for 11/03/2024

LORP Measuring Station	Augmenting Flows		Owens River Flows		
	Daily Avg Flow(cfs)	15 Day Avg Flow(cfs)	Daily Avg Flow(cfs)	15 Day Avg Flow(cfs)	# Days of last 15 at 40+ cfs
<b>Below River Intake</b>			<b>56</b>	<b>56</b>	15
Blackrock Ditch Return (augmentation)	1	1			
Goose Lake Return (return flow)	0	0			
Billy Lake Return (augmentation)	1.6	1			
<b>Mazourka Canyon Road</b>			<b>64</b>	<b>56</b>	15
Locust Ditch Return (augmentation)	0	0			
Georges Ditch Return (augmentation)	0	0			
<b>Reinhackle Springs</b>			<b>62</b>	<b>55</b>	15
Alabama Gates Return (augmentation)	0	0			
<b>At Pumpback Station <sup>1</sup></b>			<b>48</b>	<b>45</b>	15
Pump Station			41	37	
Langemann Gate to Delta			7	8	
Weir to Delta			0	0	
<b>LORP In Channel Average Flow <sup>2</sup></b>			<b>58</b>	<b>53</b>	

Pump Station Month-to-Date Average Flow 41 cfs

### Blackrock Waterfowl Habitat Area

Flooded Unit	Area	Last Collected	Flow Rate	Flow Set Date
Thibaut	663 Acres	02/25/2024	2.5 cfs	11/01/2024
Winterton	288 Acres	02/25/2024	3.0 cfs	11/01/2024
Drew	0 Acres	09/14/2021	0 cfs	04/16/2021
Waggoner	311 Acres	02/25/2024	3.0 cfs	11/01/2024
<b>Total Flooded Area</b>	<b>1262 Acres</b>			

### Off-River Lakes and Ponds

Upper Twin Lake Gage Read	2.71 ft	(Last Collected: 10/28/2024)
Lower Twin Lake Gage Read	2.27 ft	
Goose Lake Gage Read	2.70 ft	
Thibaut Pond Flooded Area	28 Acres	(Last Collected: 02/25/2024)

1. Above Pump Station not constructed, the flow is the sum of the Pump station discharge, the Langemann Gate releases to the delta, and flow over the spillway weir to the delta.

2. Average of the LORP Intake, Mazourka Canyon, Reinhackle Springs, and At Pumpback Station stations.

Note - All Data shown in this report is from field electronic measuring and data collection devices.

Note - Data contained herein is preliminary and subject to change. Refer to the disclaimer:

<http://wsoweb.ladwp.com/Aqueduct/realtime/disclaimer.htm>

## Lower Owens River Project Flow Report for 11/04/2024

LORP Measuring Station	Augmenting Flows		Owens River Flows		
	Daily Avg Flow(cfs)	15 Day Avg Flow(cfs)	Daily Avg Flow(cfs)	15 Day Avg Flow(cfs)	# Days of last 15 at 40+ cfs
<b>Below River Intake</b>			<b>56</b>	<b>56</b>	15
Blackrock Ditch Return (augmentation)	2	1			
Goose Lake Return (return flow)	0	0			
Billy Lake Return (augmentation)	1.4	1			
<b>Mazourka Canyon Road</b>			<b>63</b>	<b>57</b>	15
Locust Ditch Return (augmentation)	0	0			
Georges Ditch Return (augmentation)	0	0			
<b>Reinhackle Springs</b>			<b>61</b>	<b>56</b>	15
Alabama Gates Return (augmentation)	0	0			
<b>At Pumpback Station <sup>1</sup></b>			<b>50</b>	<b>46</b>	15
Pump Station			43	38	
Langemann Gate to Delta			7	8	
Weir to Delta			0	0	
<b>LORP In Channel Average Flow <sup>2</sup></b>			<b>58</b>	<b>54</b>	

Pump Station Month-to-Date Average Flow 41 cfs

### Blackrock Waterfowl Habitat Area

Flooded Unit	Area	Last Collected	Flow Rate	Flow Set Date
Thibaut	663 Acres	02/25/2024	2.5 cfs	11/01/2024
Winterton	288 Acres	02/25/2024	3.0 cfs	11/01/2024
Drew	0 Acres	09/14/2021	0 cfs	04/16/2021
Waggoner	311 Acres	02/25/2024	3.0 cfs	11/01/2024
<b>Total Flooded Area</b>	<b>1262 Acres</b>			

### Off-River Lakes and Ponds

Upper Twin Lake Gage Read	2.71 ft	(Last Collected: 10/28/2024)
Lower Twin Lake Gage Read	2.27 ft	
Goose Lake Gage Read	2.70 ft	
Thibaut Pond Flooded Area	28 Acres	(Last Collected: 02/25/2024)

1. Above Pump Station not constructed, the flow is the sum of the Pump station discharge, the Langemann Gate releases to the delta, and flow over the spillway weir to the delta.

2. Average of the LORP Intake, Mazourka Canyon, Reinhackle Springs, and At Pumpback Station stations.

Note - All Data shown in this report is from field electronic measuring and data collection devices.

Note - Data contained herein is preliminary and subject to change. Refer to the disclaimer:

<http://wsoweb.ladwp.com/Aqueduct/realtime/disclaimer.htm>



## Lower Owens River Project Flow Report for 11/05/2024

LORP Measuring Station	Augmenting Flows		Owens River Flows		
	Daily Avg Flow(cfs)	15 Day Avg Flow(cfs)	Daily Avg Flow(cfs)	15 Day Avg Flow(cfs)	# Days of last 15 at 40+ cfs
<b>Below River Intake</b>			<b>56</b>	<b>56</b>	15
Blackrock Ditch Return (augmentation)	2	1			
Goose Lake Return (return flow)	0	0			
Billy Lake Return (augmentation)	1.3	1			
<b>Mazourka Canyon Road</b>			<b>63</b>	<b>58</b>	15
Locust Ditch Return (augmentation)	0	0			
Georges Ditch Return (augmentation)	0	0			
<b>Reinhackle Springs</b>			<b>60</b>	<b>56</b>	15
Alabama Gates Return (augmentation)	0	0			
<b>At Pumpback Station <sup>1</sup></b>			<b>50</b>	<b>46</b>	15
Pump Station			43	38	
Langemann Gate to Delta			7	8	
Weir to Delta			0	0	
<b>LORP In Channel Average Flow <sup>2</sup></b>			<b>57</b>	<b>54</b>	

Pump Station Month-to-Date Average Flow 42 cfs

### Blackrock Waterfowl Habitat Area

Flooded Unit	Area	Last Collected	Flow Rate	Flow Set Date
Thibaut	663 Acres	02/25/2024	2.5 cfs	11/01/2024
Winterton	288 Acres	02/25/2024	3.0 cfs	11/01/2024
Drew	0 Acres	09/14/2021	0 cfs	04/16/2021
Waggoner	311 Acres	02/25/2024	3.0 cfs	11/01/2024
<b>Total Flooded Area</b>	<b>1262 Acres</b>			

### Off-River Lakes and Ponds

Upper Twin Lake Gage Read	2.71 ft	(Last Collected: 10/28/2024)
Lower Twin Lake Gage Read	2.27 ft	
Goose Lake Gage Read	2.70 ft	
Thibaut Pond Flooded Area	28 Acres	(Last Collected: 02/25/2024)

1. Above Pump Station not constructed, the flow is the sum of the Pump station discharge, the Langemann Gate releases to the delta, and flow over the spillway weir to the delta.

2. Average of the LORP Intake, Mazourka Canyon, Reinhackle Springs, and At Pumpback Station stations.

Note - All Data shown in this report is from field electronic measuring and data collection devices.

Note - Data contained herein is preliminary and subject to change. Refer to the disclaimer:

<http://wsoweb.ladwp.com/Aqueduct/realtime/disclaimer.htm>

## Lower Owens River Project Flow Report for 11/06/2024

LORP Measuring Station	Augmenting Flows		Owens River Flows		
	Daily Avg Flow(cfs)	15 Day Avg Flow(cfs)	Daily Avg Flow(cfs)	15 Day Avg Flow(cfs)	# Days of last 15 at 40+ cfs
<b>Below River Intake</b>			<b>50</b>	<b>56</b>	15
Blackrock Ditch Return (augmentation)	2	1			
Goose Lake Return (return flow)	0	0			
Billy Lake Return (augmentation)	1.2	1			
<b>Mazourka Canyon Road</b>			<b>63</b>	<b>59</b>	15
Locust Ditch Return (augmentation)	0	0			
Georges Ditch Return (augmentation)	0	0			
<b>Reinhackle Springs</b>			<b>61</b>	<b>57</b>	15
Alabama Gates Return (augmentation)	0	0			
<b>At Pumpback Station <sup>1</sup></b>			<b>50</b>	<b>47</b>	15
Pump Station			43	39	
Langemann Gate to Delta			7	8	
Weir to Delta			0	0	
<b>LORP In Channel Average Flow <sup>2</sup></b>			<b>56</b>	<b>55</b>	

Pump Station Month-to-Date Average Flow 42 cfs

### Blackrock Waterfowl Habitat Area

Flooded Unit	Area	Last Collected	Flow Rate	Flow Set Date
Thibaut	663 Acres	02/25/2024	2.5 cfs	11/01/2024
Winterton	288 Acres	02/25/2024	3.0 cfs	11/01/2024
Drew	0 Acres	09/14/2021	0 cfs	04/16/2021
Waggoner	311 Acres	02/25/2024	3.0 cfs	11/01/2024
<b>Total Flooded Area</b>	<b>1262 Acres</b>			

### Off-River Lakes and Ponds

Upper Twin Lake Gage Read	2.48 ft	(Last Collected: 11/06/2024)
Lower Twin Lake Gage Read	2.45 ft	
Goose Lake Gage Read	2.40 ft	
Thibaut Pond Flooded Area	28 Acres	(Last Collected: 02/25/2024)

1. Above Pump Station not constructed, the flow is the sum of the Pump station discharge, the Langemann Gate releases to the delta, and flow over the spillway weir to the delta.

2. Average of the LORP Intake, Mazourka Canyon, Reinhackle Springs, and At Pumpback Station stations.

Note - All Data shown in this report is from field electronic measuring and data collection devices.

Note - Data contained herein is preliminary and subject to change. Refer to the disclaimer:

<http://wsoweb.ladwp.com/Aqueduct/realtime/disclaimer.htm>

## Lower Owens River Project Flow Report for 11/07/2024

LORP Measuring Station	Augmenting Flows		Owens River Flows		
	Daily Avg Flow(cfs)	15 Day Avg Flow(cfs)	Daily Avg Flow(cfs)	15 Day Avg Flow(cfs)	# Days of last 15 at 40+ cfs
<b>Below River Intake</b>			<b>50</b>	<b>55</b>	15
Blackrock Ditch Return (augmentation)	2	1			
Goose Lake Return (return flow)	0	0			
Billy Lake Return (augmentation)	1.1	1			
<b>Mazourka Canyon Road</b>			<b>61</b>	<b>59</b>	15
Locust Ditch Return (augmentation)	0	0			
Georges Ditch Return (augmentation)	0	0			
<b>Reinhackle Springs</b>			<b>61</b>	<b>58</b>	15
Alabama Gates Return (augmentation)	0	0			
<b>At Pumpback Station <sup>1</sup></b>			<b>50</b>	<b>47</b>	15
Pump Station			43	40	
Langemann Gate to Delta			7	8	
Weir to Delta			0	0	
<b>LORP In Channel Average Flow <sup>2</sup></b>			<b>56</b>	<b>55</b>	

Pump Station Month-to-Date Average Flow 42 cfs

### Blackrock Waterfowl Habitat Area

Flooded Unit	Area	Last Collected	Flow Rate	Flow Set Date
Thibaut	663 Acres	02/25/2024	2.5 cfs	11/01/2024
Winterton	288 Acres	02/25/2024	3.0 cfs	11/01/2024
Drew	0 Acres	09/14/2021	0 cfs	04/16/2021
Waggoner	311 Acres	02/25/2024	3.0 cfs	11/01/2024
<b>Total Flooded Area</b>	<b>1262 Acres</b>			

### Off-River Lakes and Ponds

Upper Twin Lake Gage Read	2.48 ft	(Last Collected: 11/06/2024)
Lower Twin Lake Gage Read	2.45 ft	
Goose Lake Gage Read	2.40 ft	
Thibaut Pond Flooded Area	28 Acres	(Last Collected: 02/25/2024)

1. Above Pump Station not constructed, the flow is the sum of the Pump station discharge, the Langemann Gate releases to the delta, and flow over the spillway weir to the delta.

2. Average of the LORP Intake, Mazourka Canyon, Reinhackle Springs, and At Pumpback Station stations.

Note - All Data shown in this report is from field electronic measuring and data collection devices.

Note - Data contained herein is preliminary and subject to change. Refer to the disclaimer:

<http://wsoweb.ladwp.com/Aqueduct/realtime/disclaimer.htm>

## Lower Owens River Project Flow Report for 11/08/2024

LORP Measuring Station	Augmenting Flows		Owens River Flows		
	Daily Avg Flow(cfs)	15 Day Avg Flow(cfs)	Daily Avg Flow(cfs)	15 Day Avg Flow(cfs)	# Days of last 15 at 40+ cfs
<b>Below River Intake</b>			<b>46</b>	<b>55</b>	15
Blackrock Ditch Return (augmentation)	2	1			
Goose Lake Return (return flow)	0	0			
Billy Lake Return (augmentation)	0.9	1			
<b>Mazourka Canyon Road</b>			<b>56</b>	<b>60</b>	15
Locust Ditch Return (augmentation)	0	0			
Georges Ditch Return (augmentation)	0	0			
<b>Reinhackle Springs</b>			<b>60</b>	<b>58</b>	15
Alabama Gates Return (augmentation)	0	0			
<b>At Pumpback Station <sup>1</sup></b>			<b>50</b>	<b>48</b>	15
Pump Station			43	40	
Langemann Gate to Delta			7	7	
Weir to Delta			0	0	
<b>LORP In Channel Average Flow <sup>2</sup></b>			<b>53</b>	<b>55</b>	

Pump Station Month-to-Date Average Flow    42 cfs

### Blackrock Waterfowl Habitat Area

Flooded Unit	Area	Last Collected	Flow Rate	Flow Set Date
Thibaut	663 Acres	02/25/2024	2.5 cfs	11/01/2024
Winterton	288 Acres	02/25/2024	3.0 cfs	11/01/2024
Drew	0 Acres	09/14/2021	0 cfs	04/16/2021
Waggoner	311 Acres	02/25/2024	3.0 cfs	11/01/2024
<b>Total Flooded Area</b>	<b>1262 Acres</b>			

### Off-River Lakes and Ponds

Upper Twin Lake Gage Read	2.48 ft	(Last Collected: 11/06/2024)
Lower Twin Lake Gage Read	2.45 ft	
Goose Lake Gage Read	2.40 ft	
Thibaut Pond Flooded Area	28 Acres	(Last Collected: 02/25/2024)

1. Above Pump Station not constructed, the flow is the sum of the Pump station discharge, the Langemann Gate releases to the delta, and flow over the spillway weir to the delta.

2. Average of the LORP Intake, Mazourka Canyon, Reinhackle Springs, and At Pumpback Station stations.

Note - All Data shown in this report is from field electronic measuring and data collection devices.

Note - Data contained herein is preliminary and subject to change. Refer to the disclaimer:

<http://wsoweb.ladwp.com/Aqueduct/realtime/disclaimer.htm>

## Lower Owens River Project Flow Report for 11/09/2024

LORP Measuring Station	Augmenting Flows		Owens River Flows		
	Daily Avg Flow(cfs)	15 Day Avg Flow(cfs)	Daily Avg Flow(cfs)	15 Day Avg Flow(cfs)	# Days of last 15 at 40+ cfs
<b>Below River Intake</b>			<b>46</b>	<b>54</b>	15
Blackrock Ditch Return (augmentation)	2	2			
Goose Lake Return (return flow)	0	0			
Billy Lake Return (augmentation)	0.9	1			
<b>Mazourka Canyon Road</b>			<b>55</b>	<b>60</b>	15
Locust Ditch Return (augmentation)	0	0			
Georges Ditch Return (augmentation)	0	0			
<b>Reinhackle Springs</b>			<b>58</b>	<b>59</b>	15
Alabama Gates Return (augmentation)	0	0			
<b>At Pumpback Station <sup>1</sup></b>			<b>51</b>	<b>48</b>	15
Pump Station			44	41	
Langemann Gate to Delta			7	7	
Weir to Delta			0	0	
<b>LORP In Channel Average Flow <sup>2</sup></b>			<b>52</b>	<b>55</b>	

Pump Station Month-to-Date Average Flow 42 cfs

### Blackrock Waterfowl Habitat Area

Flooded Unit	Area	Last Collected	Flow Rate	Flow Set Date
Thibaut	663 Acres	02/25/2024	2.5 cfs	11/01/2024
Winterton	288 Acres	02/25/2024	3.0 cfs	11/01/2024
Drew	0 Acres	09/14/2021	0 cfs	04/16/2021
Waggoner	311 Acres	02/25/2024	3.0 cfs	11/01/2024
<b>Total Flooded Area</b>	<b>1262 Acres</b>			

### Off-River Lakes and Ponds

Upper Twin Lake Gage Read	2.48 ft	(Last Collected: 11/06/2024)
Lower Twin Lake Gage Read	2.45 ft	
Goose Lake Gage Read	2.40 ft	
Thibaut Pond Flooded Area	28 Acres	(Last Collected: 02/25/2024)

1. Above Pump Station not constructed, the flow is the sum of the Pump station discharge, the Langemann Gate releases to the delta, and flow over the spillway weir to the delta.

2. Average of the LORP Intake, Mazourka Canyon, Reinhackle Springs, and At Pumpback Station stations.

Note - All Data shown in this report is from field electronic measuring and data collection devices.

Note - Data contained herein is preliminary and subject to change. Refer to the disclaimer:

<http://wsoweb.ladwp.com/Aqueduct/realtime/disclaimer.htm>

## Lower Owens River Project Flow Report for 11/10/2024

LORP Measuring Station	Augmenting Flows		Owens River Flows		
	Daily Avg Flow(cfs)	15 Day Avg Flow(cfs)	Daily Avg Flow(cfs)	15 Day Avg Flow(cfs)	# Days of last 15 at 40+ cfs
<b>Below River Intake</b>			<b>46</b>	<b>53</b>	15
Blackrock Ditch Return (augmentation)	2	2			
Goose Lake Return (return flow)	0	0			
Billy Lake Return (augmentation)	1.1	1			
<b>Mazourka Canyon Road</b>			<b>56</b>	<b>60</b>	15
Locust Ditch Return (augmentation)	0	0			
Georges Ditch Return (augmentation)	0	0			
<b>Reinhackle Springs</b>			<b>55</b>	<b>59</b>	15
Alabama Gates Return (augmentation)	0	0			
<b>At Pumpback Station <sup>1</sup></b>			<b>51</b>	<b>48</b>	15
Pump Station			44	41	
Langemann Gate to Delta			7	7	
Weir to Delta			0	0	
<b>LORP In Channel Average Flow <sup>2</sup></b>			<b>52</b>	<b>55</b>	

Pump Station Month-to-Date Average Flow 42 cfs

### Blackrock Waterfowl Habitat Area

Flooded Unit	Area	Last Collected	Flow Rate	Flow Set Date
Thibaut	663 Acres	02/25/2024	2.5 cfs	11/01/2024
Winterton	288 Acres	02/25/2024	3.0 cfs	11/01/2024
Drew	0 Acres	09/14/2021	0 cfs	04/16/2021
Waggoner	311 Acres	02/25/2024	3.0 cfs	11/01/2024
<b>Total Flooded Area</b>	<b>1262 Acres</b>			

### Off-River Lakes and Ponds

Upper Twin Lake Gage Read	2.48 ft	(Last Collected: 11/06/2024)
Lower Twin Lake Gage Read	2.45 ft	
Goose Lake Gage Read	2.40 ft	
Thibaut Pond Flooded Area	28 Acres	(Last Collected: 02/25/2024)

1. Above Pump Station not constructed, the flow is the sum of the Pump station discharge, the Langemann Gate releases to the delta, and flow over the spillway weir to the delta.

2. Average of the LORP Intake, Mazourka Canyon, Reinhackle Springs, and At Pumpback Station stations.

Note - All Data shown in this report is from field electronic measuring and data collection devices.

Note - Data contained herein is preliminary and subject to change. Refer to the disclaimer:

<http://wsoweb.ladwp.com/Aqueduct/realtime/disclaimer.htm>

## Lower Owens River Project Flow Report for 11/11/2024

LORP Measuring Station	Augmenting Flows		Owens River Flows		
	Daily Avg Flow(cfs)	15 Day Avg Flow(cfs)	Daily Avg Flow(cfs)	15 Day Avg Flow(cfs)	# Days of last 15 at 40+ cfs
<b>Below River Intake</b>			<b>46</b>	<b>53</b>	15
Blackrock Ditch Return (augmentation)	2	2			
Goose Lake Return (return flow)	0	0			
Billy Lake Return (augmentation)	0.9	1			
<b>Mazourka Canyon Road</b>			<b>55</b>	<b>60</b>	15
Locust Ditch Return (augmentation)	0	0			
Georges Ditch Return (augmentation)	0	0			
<b>Reinhackle Springs</b>			<b>55</b>	<b>59</b>	15
Alabama Gates Return (augmentation)	0	0			
<b>At Pumpback Station <sup>1</sup></b>			<b>51</b>	<b>49</b>	15
Pump Station			44	42	
Langemann Gate to Delta			7	7	
Weir to Delta			0	0	
<b>LORP In Channel Average Flow <sup>2</sup></b>			<b>52</b>	<b>55</b>	

Pump Station Month-to-Date Average Flow 43 cfs

### Blackrock Waterfowl Habitat Area

Flooded Unit	Area	Last Collected	Flow Rate	Flow Set Date
Thibaut	663 Acres	02/25/2024	2.5 cfs	11/01/2024
Winterton	288 Acres	02/25/2024	3.0 cfs	11/01/2024
Drew	0 Acres	09/14/2021	0 cfs	04/16/2021
Waggoner	311 Acres	02/25/2024	3.0 cfs	11/01/2024
<b>Total Flooded Area</b>	<b>1262 Acres</b>			

### Off-River Lakes and Ponds

Upper Twin Lake Gage Read	2.48 ft	(Last Collected: 11/06/2024)
Lower Twin Lake Gage Read	2.45 ft	
Goose Lake Gage Read	2.40 ft	
Thibaut Pond Flooded Area	28 Acres	(Last Collected: 02/25/2024)

1. Above Pump Station not constructed, the flow is the sum of the Pump station discharge, the Langemann Gate releases to the delta, and flow over the spillway weir to the delta.

2. Average of the LORP Intake, Mazourka Canyon, Reinhackle Springs, and At Pumpback Station stations.

Note - All Data shown in this report is from field electronic measuring and data collection devices.

Note - Data contained herein is preliminary and subject to change. Refer to the disclaimer:

<http://wsoweb.ladwp.com/Aqueduct/realtime/disclaimer.htm>

## Lower Owens River Project Flow Report for 11/12/2024

LORP Measuring Station	Augmenting Flows		Owens River Flows		
	Daily Avg Flow(cfs)	15 Day Avg Flow(cfs)	Daily Avg Flow(cfs)	15 Day Avg Flow(cfs)	# Days of last 15 at 40+ cfs
<b>Below River Intake</b>			<b>45</b>	<b>52</b>	15
Blackrock Ditch Return (augmentation)	1	2			
Goose Lake Return (return flow)	0	0			
Billy Lake Return (augmentation)	1.2	1			
<b>Mazourka Canyon Road</b>			<b>55</b>	<b>60</b>	15
Locust Ditch Return (augmentation)	0	0			
Georges Ditch Return (augmentation)	0	0			
<b>Reinhackle Springs</b>			<b>54</b>	<b>59</b>	15
Alabama Gates Return (augmentation)	0	0			
<b>At Pumpback Station <sup>1</sup></b>			<b>50</b>	<b>49</b>	15
Pump Station			43	42	
Langemann Gate to Delta			7	7	
Weir to Delta			0	0	
<b>LORP In Channel Average Flow <sup>2</sup></b>			<b>51</b>	<b>55</b>	

Pump Station Month-to-Date Average Flow 43 cfs

### Blackrock Waterfowl Habitat Area

Flooded Unit	Area	Last Collected	Flow Rate	Flow Set Date
Thibaut	226 Acres	11/03/2024	2.5 cfs	11/01/2024
Winterton	138 Acres	11/06/2024	3.0 cfs	11/01/2024
Drew	0 Acres	09/14/2021	0 cfs	04/16/2021
Waggoner	145 Acres	11/03/2024	3.0 cfs	11/01/2024
<b>Total Flooded Area</b>	<b>509 Acres</b>			

### Off-River Lakes and Ponds

Upper Twin Lake Gage Read	2.48 ft	(Last Collected: 11/06/2024)
Lower Twin Lake Gage Read	2.45 ft	
Goose Lake Gage Read	2.40 ft	
Thibaut Pond Flooded Area	28 Acres	(Last Collected: 11/03/2024)

1. Above Pump Station not constructed, the flow is the sum of the Pump station discharge, the Langemann Gate releases to the delta, and flow over the spillway weir to the delta.

2. Average of the LORP Intake, Mazourka Canyon, Reinhackle Springs, and At Pumpback Station stations.

Note - All Data shown in this report is from field electronic measuring and data collection devices.

Note - Data contained herein is preliminary and subject to change. Refer to the disclaimer:

<http://wsoweb.ladwp.com/Aqueduct/realtime/disclaimer.htm>



## Lower Owens River Project Flow Report for 11/13/2024

LORP Measuring Station	Augmenting Flows		Owens River Flows		
	Daily Avg Flow(cfs)	15 Day Avg Flow(cfs)	Daily Avg Flow(cfs)	15 Day Avg Flow(cfs)	# Days of last 15 at 40+ cfs
<b>Below River Intake</b>			<b>46</b>	<b>51</b>	15
Blackrock Ditch Return (augmentation)	1	2			
Goose Lake Return (return flow)	0	0			
Billy Lake Return (augmentation)	1.2	1			
<b>Mazourka Canyon Road</b>			<b>54</b>	<b>60</b>	15
Locust Ditch Return (augmentation)	0	0			
Georges Ditch Return (augmentation)	0	0			
<b>Reinhackle Springs</b>			<b>52</b>	<b>58</b>	15
Alabama Gates Return (augmentation)	0	0			
<b>At Pumpback Station <sup>1</sup></b>			<b>49</b>	<b>49</b>	15
Pump Station			42	42	
Langemann Gate to Delta			7	7	
Weir to Delta			0	0	
<b>LORP In Channel Average Flow <sup>2</sup></b>			<b>50</b>	<b>55</b>	

Pump Station Month-to-Date Average Flow 43 cfs

### Blackrock Waterfowl Habitat Area

Flooded Unit	Area	Last Collected	Flow Rate	Flow Set Date
Thibaut	226 Acres	11/03/2024	2.5 cfs	11/01/2024
Winterton	138 Acres	11/06/2024	3.0 cfs	11/01/2024
Drew	0 Acres	09/14/2021	0 cfs	04/16/2021
Waggoner	145 Acres	11/03/2024	3.0 cfs	11/01/2024
<b>Total Flooded Area</b>	<b>509 Acres</b>			

### Off-River Lakes and Ponds

Upper Twin Lake Gage Read	2.48 ft	(Last Collected: 11/06/2024)
Lower Twin Lake Gage Read	2.45 ft	
Goose Lake Gage Read	2.40 ft	
Thibaut Pond Flooded Area	28 Acres	(Last Collected: 11/03/2024)

1. Above Pump Station not constructed, the flow is the sum of the Pump station discharge, the Langemann Gate releases to the delta, and flow over the spillway weir to the delta.

2. Average of the LORP Intake, Mazourka Canyon, Reinhackle Springs, and At Pumpback Station stations.

Note - All Data shown in this report is from field electronic measuring and data collection devices.

Note - Data contained herein is preliminary and subject to change. Refer to the disclaimer:

<http://wsoweb.ladwp.com/Aqueduct/realtime/disclaimer.htm>

## Lower Owens River Project Flow Report for 11/14/2024

LORP Measuring Station	Augmenting Flows		Owens River Flows		
	Daily Avg Flow(cfs)	15 Day Avg Flow(cfs)	Daily Avg Flow(cfs)	15 Day Avg Flow(cfs)	# Days of last 15 at 40+ cfs
<b>Below River Intake</b>			<b>46</b>	<b>50</b>	15
Blackrock Ditch Return (augmentation)	1	2			
Goose Lake Return (return flow)	0	0			
Billy Lake Return (augmentation)	1.2	1			
<b>Mazourka Canyon Road</b>			<b>54</b>	<b>59</b>	15
Locust Ditch Return (augmentation)	0	0			
Georges Ditch Return (augmentation)	1	0			
<b>Reinhackle Springs</b>			<b>52</b>	<b>58</b>	15
Alabama Gates Return (augmentation)	0	0			
<b>At Pumpback Station <sup>1</sup></b>			<b>48</b>	<b>49</b>	15
Pump Station			41	42	
Langemann Gate to Delta			7	7	
Weir to Delta			0	0	
<b>LORP In Channel Average Flow <sup>2</sup></b>			<b>50</b>	<b>54</b>	

Pump Station Month-to-Date Average Flow 42 cfs

### Blackrock Waterfowl Habitat Area

Flooded Unit	Area	Last Collected	Flow Rate	Flow Set Date
Thibaut	226 Acres	11/03/2024	2.5 cfs	11/01/2024
Winterton	138 Acres	11/06/2024	3.0 cfs	11/01/2024
Drew	0 Acres	09/14/2021	0 cfs	04/16/2021
Waggoner	145 Acres	11/03/2024	3.0 cfs	11/01/2024
<b>Total Flooded Area</b>	<b>509 Acres</b>			

### Off-River Lakes and Ponds

Upper Twin Lake Gage Read	2.48 ft	(Last Collected: 11/06/2024)
Lower Twin Lake Gage Read	2.45 ft	
Goose Lake Gage Read	2.40 ft	
Thibaut Pond Flooded Area	28 Acres	(Last Collected: 11/03/2024)

1. Above Pump Station not constructed, the flow is the sum of the Pump station discharge, the Langemann Gate releases to the delta, and flow over the spillway weir to the delta.

2. Average of the LORP Intake, Mazourka Canyon, Reinhackle Springs, and At Pumpback Station stations.

Note - All Data shown in this report is from field electronic measuring and data collection devices.

Note - Data contained herein is preliminary and subject to change. Refer to the disclaimer:

<http://wsoweb.ladwp.com/Aqueduct/realtime/disclaimer.htm>

## Lower Owens River Project Flow Report for 11/15/2024

LORP Measuring Station	Augmenting Flows		Owens River Flows		
	Daily Avg Flow(cfs)	15 Day Avg Flow(cfs)	Daily Avg Flow(cfs)	15 Day Avg Flow(cfs)	# Days of last 15 at 40+ cfs
<b>Below River Intake</b>			<b>46</b>	<b>50</b>	15
Blackrock Ditch Return (augmentation)	1	2			
Goose Lake Return (return flow)	0	0			
Billy Lake Return (augmentation)	1.2	1			
<b>Mazourka Canyon Road</b>			<b>54</b>	<b>59</b>	15
Locust Ditch Return (augmentation)	0	0			
Georges Ditch Return (augmentation)	1	0			
<b>Reinhackle Springs</b>			<b>52</b>	<b>58</b>	15
Alabama Gates Return (augmentation)	0	0			
<b>At Pumpback Station <sup>1</sup></b>			<b>47</b>	<b>49</b>	15
Pump Station			40	42	
Langemann Gate to Delta			7	7	
Weir to Delta			0	0	
<b>LORP In Channel Average Flow <sup>2</sup></b>			<b>50</b>	<b>54</b>	

Pump Station Month-to-Date Average Flow 42 cfs

### Blackrock Waterfowl Habitat Area

Flooded Unit	Area	Last Collected	Flow Rate	Flow Set Date
Thibaut	226 Acres	11/03/2024	2.5 cfs	11/01/2024
Winterton	138 Acres	11/06/2024	3.0 cfs	11/01/2024
Drew	0 Acres	09/14/2021	0 cfs	04/16/2021
Waggoner	145 Acres	11/03/2024	3.0 cfs	11/01/2024
<b>Total Flooded Area</b>	<b>509 Acres</b>			

### Off-River Lakes and Ponds

Upper Twin Lake Gage Read	2.48 ft	(Last Collected: 11/06/2024)
Lower Twin Lake Gage Read	2.45 ft	
Goose Lake Gage Read	2.40 ft	
Thibaut Pond Flooded Area	28 Acres	(Last Collected: 11/03/2024)

1. Above Pump Station not constructed, the flow is the sum of the Pump station discharge, the Langemann Gate releases to the delta, and flow over the spillway weir to the delta.

2. Average of the LORP Intake, Mazourka Canyon, Reinhackle Springs, and At Pumpback Station stations.

Note - All Data shown in this report is from field electronic measuring and data collection devices.

Note - Data contained herein is preliminary and subject to change. Refer to the disclaimer:

<http://wsoweb.ladwp.com/Aqueduct/realtime/disclaimer.htm>

## Lower Owens River Project Flow Report for 11/16/2024

LORP Measuring Station	Augmenting Flows		Owens River Flows		
	Daily Avg Flow(cfs)	15 Day Avg Flow(cfs)	Daily Avg Flow(cfs)	15 Day Avg Flow(cfs)	# Days of last 15 at 40+ cfs
<b>Below River Intake</b>			<b>46</b>	<b>49</b>	15
Blackrock Ditch Return (augmentation)	1	2			
Goose Lake Return (return flow)	0	0			
Billy Lake Return (augmentation)	1.2	1			
<b>Mazourka Canyon Road</b>			<b>54</b>	<b>58</b>	15
Locust Ditch Return (augmentation)	0	0			
Georges Ditch Return (augmentation)	1	0			
<b>Reinhackle Springs</b>			<b>52</b>	<b>57</b>	15
Alabama Gates Return (augmentation)	0	0			
<b>At Pumpback Station <sup>1</sup></b>			<b>45</b>	<b>49</b>	15
Pump Station			38	42	
Langemann Gate to Delta			7	7	
Weir to Delta			0	0	
<b>LORP In Channel Average Flow <sup>2</sup></b>			<b>49</b>	<b>53</b>	

Pump Station Month-to-Date Average Flow 42 cfs

### Blackrock Waterfowl Habitat Area

Flooded Unit	Area	Last Collected	Flow Rate	Flow Set Date
Thibaut	226 Acres	11/03/2024	2.5 cfs	11/01/2024
Winterton	138 Acres	11/06/2024	3.0 cfs	11/01/2024
Drew	0 Acres	09/14/2021	0 cfs	04/16/2021
Waggoner	145 Acres	11/03/2024	3.0 cfs	11/01/2024
<b>Total Flooded Area</b>	<b>509 Acres</b>			

### Off-River Lakes and Ponds

Upper Twin Lake Gage Read	2.48 ft	(Last Collected: 11/06/2024)
Lower Twin Lake Gage Read	2.45 ft	
Goose Lake Gage Read	2.40 ft	
Thibaut Pond Flooded Area	28 Acres	(Last Collected: 11/03/2024)

1. Above Pump Station not constructed, the flow is the sum of the Pump station discharge, the Langemann Gate releases to the delta, and flow over the spillway weir to the delta.

2. Average of the LORP Intake, Mazourka Canyon, Reinhackle Springs, and At Pumpback Station stations.

Note - All Data shown in this report is from field electronic measuring and data collection devices.

Note - Data contained herein is preliminary and subject to change. Refer to the disclaimer:

<http://wsoweb.ladwp.com/Aqueduct/realtime/disclaimer.htm>

## Lower Owens River Project Flow Report for 11/17/2024

LORP Measuring Station	Augmenting Flows		Owens River Flows		
	Daily Avg Flow(cfs)	15 Day Avg Flow(cfs)	Daily Avg Flow(cfs)	15 Day Avg Flow(cfs)	# Days of last 15 at 40+ cfs
<b>Below River Intake</b>			<b>45</b>	<b>48</b>	15
Blackrock Ditch Return (augmentation)	1	2			
Goose Lake Return (return flow)	0	0			
Billy Lake Return (augmentation)	1.3	1			
<b>Mazourka Canyon Road</b>			<b>54</b>	<b>57</b>	15
Locust Ditch Return (augmentation)	0	0			
Georges Ditch Return (augmentation)	0	0			
<b>Reinhackle Springs</b>			<b>53</b>	<b>57</b>	15
Alabama Gates Return (augmentation)	0	0			
<b>At Pumpback Station <sup>1</sup></b>			<b>46</b>	<b>49</b>	15
Pump Station			39	42	
Langemann Gate to Delta			7	7	
Weir to Delta			0	0	
<b>LORP In Channel Average Flow <sup>2</sup></b>			<b>50</b>	<b>53</b>	

Pump Station Month-to-Date Average Flow 42 cfs

### Blackrock Waterfowl Habitat Area

Flooded Unit	Area	Last Collected	Flow Rate	Flow Set Date
Thibaut	226 Acres	11/03/2024	2.5 cfs	11/01/2024
Winterton	138 Acres	11/06/2024	3.0 cfs	11/01/2024
Drew	0 Acres	09/14/2021	0 cfs	04/16/2021
Waggoner	145 Acres	11/03/2024	3.0 cfs	11/01/2024
<b>Total Flooded Area</b>	<b>509 Acres</b>			

### Off-River Lakes and Ponds

Upper Twin Lake Gage Read	2.48 ft	(Last Collected: 11/06/2024)
Lower Twin Lake Gage Read	2.45 ft	
Goose Lake Gage Read	2.40 ft	
Thibaut Pond Flooded Area	28 Acres	(Last Collected: 11/03/2024)

1. Above Pump Station not constructed, the flow is the sum of the Pump station discharge, the Langemann Gate releases to the delta, and flow over the spillway weir to the delta.

2. Average of the LORP Intake, Mazourka Canyon, Reinhackle Springs, and At Pumpback Station stations.

Note - All Data shown in this report is from field electronic measuring and data collection devices.

Note - Data contained herein is preliminary and subject to change. Refer to the disclaimer:

<http://wsoweb.ladwp.com/Aqueduct/realtime/disclaimer.htm>

## Lower Owens River Project Flow Report for 11/18/2024

LORP Measuring Station	Augmenting Flows		Owens River Flows		
	Daily Avg Flow(cfs)	15 Day Avg Flow(cfs)	Daily Avg Flow(cfs)	15 Day Avg Flow(cfs)	# Days of last 15 at 40+ cfs
<b>Below River Intake</b>			<b>46</b>	<b>48</b>	15
Blackrock Ditch Return (augmentation)	1	2			
Goose Lake Return (return flow)	0	0			
Billy Lake Return (augmentation)	1.2	1			
<b>Mazourka Canyon Road</b>			<b>54</b>	<b>57</b>	15
Locust Ditch Return (augmentation)	0	0			
Georges Ditch Return (augmentation)	0	0			
<b>Reinhackle Springs</b>			<b>52</b>	<b>56</b>	15
Alabama Gates Return (augmentation)	0	0			
<b>At Pumpback Station <sup>1</sup></b>			<b>45</b>	<b>49</b>	15
Pump Station			38	42	
Langemann Gate to Delta			7	7	
Weir to Delta			0	0	
<b>LORP In Channel Average Flow <sup>2</sup></b>			<b>49</b>	<b>52</b>	

Pump Station Month-to-Date Average Flow 42 cfs

### Blackrock Waterfowl Habitat Area

Flooded Unit	Area	Last Collected	Flow Rate	Flow Set Date
Thibaut	226 Acres	11/03/2024	2.5 cfs	11/01/2024
Winterton	138 Acres	11/06/2024	3.0 cfs	11/01/2024
Drew	0 Acres	09/14/2021	0 cfs	04/16/2021
Waggoner	145 Acres	11/03/2024	3.0 cfs	11/01/2024
<b>Total Flooded Area</b>	<b>509 Acres</b>			

### Off-River Lakes and Ponds

Upper Twin Lake Gage Read	2.48 ft	(Last Collected: 11/06/2024)
Lower Twin Lake Gage Read	2.45 ft	
Goose Lake Gage Read	2.40 ft	
Thibaut Pond Flooded Area	28 Acres	(Last Collected: 11/03/2024)

1. Above Pump Station not constructed, the flow is the sum of the Pump station discharge, the Langemann Gate releases to the delta, and flow over the spillway weir to the delta.

2. Average of the LORP Intake, Mazourka Canyon, Reinhackle Springs, and At Pumpback Station stations.

Note - All Data shown in this report is from field electronic measuring and data collection devices.

Note - Data contained herein is preliminary and subject to change. Refer to the disclaimer:

<http://wsoweb.ladwp.com/Aqueduct/realtime/disclaimer.htm>

## Lower Owens River Project Flow Report for 11/19/2024

LORP Measuring Station	Augmenting Flows		Owens River Flows		
	Daily Avg Flow(cfs)	15 Day Avg Flow(cfs)	Daily Avg Flow(cfs)	15 Day Avg Flow(cfs)	# Days of last 15 at 40+ cfs
<b>Below River Intake</b>			<b>46</b>	<b>47</b>	15
Blackrock Ditch Return (augmentation)	1	1			
Goose Lake Return (return flow)	0	0			
Billy Lake Return (augmentation)	1.3	1			
<b>Mazourka Canyon Road</b>			<b>53</b>	<b>56</b>	15
Locust Ditch Return (augmentation)	0	0			
Georges Ditch Return (augmentation)	0	0			
<b>Reinhackle Springs</b>			<b>52</b>	<b>55</b>	15
Alabama Gates Return (augmentation)	0	0			
<b>At Pumpback Station <sup>1</sup></b>			<b>45</b>	<b>49</b>	15
Pump Station			38	42	
Langemann Gate to Delta			7	7	
Weir to Delta			0	0	
<b>LORP In Channel Average Flow <sup>2</sup></b>			<b>49</b>	<b>52</b>	

Pump Station Month-to-Date Average Flow 41 cfs

### Blackrock Waterfowl Habitat Area

Flooded Unit	Area	Last Collected	Flow Rate	Flow Set Date
Thibaut	226 Acres	11/03/2024	2.5 cfs	11/01/2024
Winterton	138 Acres	11/06/2024	3.0 cfs	11/01/2024
Drew	0 Acres	09/14/2021	0 cfs	04/16/2021
Waggoner	145 Acres	11/03/2024	3.0 cfs	11/01/2024
<b>Total Flooded Area</b>	<b>509 Acres</b>			

### Off-River Lakes and Ponds

Upper Twin Lake Gage Read	2.48 ft	(Last Collected: 11/06/2024)
Lower Twin Lake Gage Read	2.45 ft	
Goose Lake Gage Read	2.40 ft	
Thibaut Pond Flooded Area	28 Acres	(Last Collected: 11/03/2024)

1. Above Pump Station not constructed, the flow is the sum of the Pump station discharge, the Langemann Gate releases to the delta, and flow over the spillway weir to the delta.

2. Average of the LORP Intake, Mazourka Canyon, Reinhackle Springs, and At Pumpback Station stations.

Note - All Data shown in this report is from field electronic measuring and data collection devices.

Note - Data contained herein is preliminary and subject to change. Refer to the disclaimer:

<http://wsoweb.ladwp.com/Aqueduct/realtime/disclaimer.htm>

## Lower Owens River Project Flow Report for 11/20/2024

LORP Measuring Station	Augmenting Flows		Owens River Flows		
	Daily Avg Flow(cfs)	15 Day Avg Flow(cfs)	Daily Avg Flow(cfs)	15 Day Avg Flow(cfs)	# Days of last 15 at 40+ cfs
<b>Below River Intake</b>			<b>45</b>	<b>46</b>	15
Blackrock Ditch Return (augmentation)	1	1			
Goose Lake Return (return flow)	0	0			
Billy Lake Return (augmentation)	1.2	1			
<b>Mazourka Canyon Road</b>			<b>54</b>	<b>55</b>	15
Locust Ditch Return (augmentation)	0	0			
Georges Ditch Return (augmentation)	0	0			
<b>Reinhackle Springs</b>			<b>51</b>	<b>55</b>	15
Alabama Gates Return (augmentation)	0	0			
<b>At Pumpback Station <sup>1</sup></b>			<b>45</b>	<b>48</b>	15
Pump Station			38	41	
Langemann Gate to Delta			7	7	
Weir to Delta			0	0	
<b>LORP In Channel Average Flow <sup>2</sup></b>			<b>49</b>	<b>51</b>	

Pump Station Month-to-Date Average Flow 41 cfs

### Blackrock Waterfowl Habitat Area

Flooded Unit	Area	Last Collected	Flow Rate	Flow Set Date
Thibaut	226 Acres	11/03/2024	2.5 cfs	11/01/2024
Winterton	138 Acres	11/06/2024	3.0 cfs	11/01/2024
Drew	0 Acres	09/14/2021	0 cfs	04/16/2021
Waggoner	145 Acres	11/03/2024	3.0 cfs	11/01/2024
<b>Total Flooded Area</b>	<b>509 Acres</b>			

### Off-River Lakes and Ponds

Upper Twin Lake Gage Read	2.20 ft	(Last Collected: 11/20/2024)
Lower Twin Lake Gage Read	2.46 ft	
Goose Lake Gage Read	2.46 ft	
Thibaut Pond Flooded Area	28 Acres	(Last Collected: 11/03/2024)

1. Above Pump Station not constructed, the flow is the sum of the Pump station discharge, the Langemann Gate releases to the delta, and flow over the spillway weir to the delta.

2. Average of the LORP Intake, Mazourka Canyon, Reinhackle Springs, and At Pumpback Station stations.

Note - All Data shown in this report is from field electronic measuring and data collection devices.

Note - Data contained herein is preliminary and subject to change. Refer to the disclaimer:

<http://wsoweb.ladwp.com/Aqueduct/realtime/disclaimer.htm>



## Lower Owens River Project Flow Report for 11/21/2024

LORP Measuring Station	Augmenting Flows		Owens River Flows		
	Daily Avg Flow(cfs)	15 Day Avg Flow(cfs)	Daily Avg Flow(cfs)	15 Day Avg Flow(cfs)	# Days of last 15 at 40+ cfs
<b>Below River Intake</b>			<b>46</b>	<b>46</b>	15
Blackrock Ditch Return (augmentation)	1	1			
Goose Lake Return (return flow)	0	0			
Billy Lake Return (augmentation)	1.4	1			
<b>Mazourka Canyon Road</b>			<b>53</b>	<b>55</b>	15
Locust Ditch Return (augmentation)	0	0			
Georges Ditch Return (augmentation)	0	0			
<b>Reinhackle Springs</b>			<b>52</b>	<b>54</b>	15
Alabama Gates Return (augmentation)	0	0			
<b>At Pumpback Station <sup>1</sup></b>			<b>44</b>	<b>48</b>	15
Pump Station			37	41	
Langemann Gate to Delta			7	7	
Weir to Delta			0	0	
<b>LORP In Channel Average Flow <sup>2</sup></b>			<b>49</b>	<b>51</b>	

Pump Station Month-to-Date Average Flow 41 cfs

### Blackrock Waterfowl Habitat Area

Flooded Unit	Area	Last Collected	Flow Rate	Flow Set Date
Thibaut	226 Acres	11/03/2024	2.5 cfs	11/01/2024
Winterton	138 Acres	11/06/2024	3.0 cfs	11/01/2024
Drew	0 Acres	09/14/2021	0 cfs	04/16/2021
Waggoner	145 Acres	11/03/2024	3.0 cfs	11/01/2024
<b>Total Flooded Area</b>	<b>509 Acres</b>			

### Off-River Lakes and Ponds

Upper Twin Lake Gage Read	2.20 ft	(Last Collected: 11/20/2024)
Lower Twin Lake Gage Read	2.46 ft	
Goose Lake Gage Read	2.46 ft	
Thibaut Pond Flooded Area	28 Acres	(Last Collected: 11/03/2024)

1. Above Pump Station not constructed, the flow is the sum of the Pump station discharge, the Langemann Gate releases to the delta, and flow over the spillway weir to the delta.

2. Average of the LORP Intake, Mazourka Canyon, Reinhackle Springs, and At Pumpback Station stations.

Note - All Data shown in this report is from field electronic measuring and data collection devices.

Note - Data contained herein is preliminary and subject to change. Refer to the disclaimer:

<http://wsoweb.ladwp.com/Aqueduct/realtime/disclaimer.htm>

## Lower Owens River Project Flow Report for 11/22/2024

LORP Measuring Station	Augmenting Flows		Owens River Flows		
	Daily Avg Flow(cfs)	15 Day Avg Flow(cfs)	Daily Avg Flow(cfs)	15 Day Avg Flow(cfs)	# Days of last 15 at 40+ cfs
<b>Below River Intake</b>			<b>46</b>	<b>46</b>	15
Blackrock Ditch Return (augmentation)	1	1			
Goose Lake Return (return flow)	0	0			
Billy Lake Return (augmentation)	1.4	1			
<b>Mazourka Canyon Road</b>			<b>53</b>	<b>54</b>	15
Locust Ditch Return (augmentation)	0	0			
Georges Ditch Return (augmentation)	0	0			
<b>Reinhackle Springs</b>			<b>51</b>	<b>53</b>	15
Alabama Gates Return (augmentation)	0	0			
<b>At Pumpback Station <sup>1</sup></b>			<b>44</b>	<b>47</b>	15
Pump Station			37	40	
Langemann Gate to Delta			7	7	
Weir to Delta			0	0	
<b>LORP In Channel Average Flow <sup>2</sup></b>			<b>48</b>	<b>50</b>	

Pump Station Month-to-Date Average Flow 41 cfs

### Blackrock Waterfowl Habitat Area

Flooded Unit	Area	Last Collected	Flow Rate	Flow Set Date
Thibaut	226 Acres	11/03/2024	2.5 cfs	11/01/2024
Winterton	138 Acres	11/06/2024	3.0 cfs	11/01/2024
Drew	0 Acres	09/14/2021	0 cfs	04/16/2021
Waggoner	145 Acres	11/03/2024	3.0 cfs	11/01/2024
<b>Total Flooded Area</b>	<b>509 Acres</b>			

### Off-River Lakes and Ponds

Upper Twin Lake Gage Read	2.20 ft	(Last Collected: 11/20/2024)
Lower Twin Lake Gage Read	2.46 ft	
Goose Lake Gage Read	2.46 ft	
Thibaut Pond Flooded Area	28 Acres	(Last Collected: 11/03/2024)

1. Above Pump Station not constructed, the flow is the sum of the Pump station discharge, the Langemann Gate releases to the delta, and flow over the spillway weir to the delta.

2. Average of the LORP Intake, Mazourka Canyon, Reinhackle Springs, and At Pumpback Station stations.

Note - All Data shown in this report is from field electronic measuring and data collection devices.

Note - Data contained herein is preliminary and subject to change. Refer to the disclaimer:

<http://wsoweb.ladwp.com/Aqueduct/realtime/disclaimer.htm>

## Lower Owens River Project Flow Report for 11/23/2024

LORP Measuring Station	Augmenting Flows		Owens River Flows		
	Daily Avg Flow(cfs)	15 Day Avg Flow(cfs)	Daily Avg Flow(cfs)	15 Day Avg Flow(cfs)	# Days of last 15 at 40+ cfs
<b>Below River Intake</b>			<b>46</b>	<b>46</b>	15
Blackrock Ditch Return (augmentation)	1	1			
Goose Lake Return (return flow)	0	0			
Billy Lake Return (augmentation)	1.3	1			
<b>Mazourka Canyon Road</b>			<b>53</b>	<b>54</b>	15
Locust Ditch Return (augmentation)	0	0			
Georges Ditch Return (augmentation)	0	0			
<b>Reinhackle Springs</b>			<b>50</b>	<b>53</b>	15
Alabama Gates Return (augmentation)	0	0			
<b>At Pumpback Station <sup>1</sup></b>			<b>44</b>	<b>47</b>	15
Pump Station			37	40	
Langemann Gate to Delta			7	7	
Weir to Delta			0	0	
<b>LORP In Channel Average Flow <sup>2</sup></b>			<b>48</b>	<b>50</b>	

Pump Station Month-to-Date Average Flow 41 cfs

### Blackrock Waterfowl Habitat Area

Flooded Unit	Area	Last Collected	Flow Rate	Flow Set Date
Thibaut	226 Acres	11/03/2024	2.5 cfs	11/01/2024
Winterton	138 Acres	11/06/2024	3.0 cfs	11/01/2024
Drew	0 Acres	09/14/2021	0 cfs	04/16/2021
Waggoner	145 Acres	11/03/2024	3.0 cfs	11/01/2024
<b>Total Flooded Area</b>	<b>509 Acres</b>			

### Off-River Lakes and Ponds

Upper Twin Lake Gage Read	2.20 ft	(Last Collected: 11/20/2024)
Lower Twin Lake Gage Read	2.46 ft	
Goose Lake Gage Read	2.46 ft	
Thibaut Pond Flooded Area	28 Acres	(Last Collected: 11/03/2024)

1. Above Pump Station not constructed, the flow is the sum of the Pump station discharge, the Langemann Gate releases to the delta, and flow over the spillway weir to the delta.

2. Average of the LORP Intake, Mazourka Canyon, Reinhackle Springs, and At Pumpback Station stations.

Note - All Data shown in this report is from field electronic measuring and data collection devices.

Note - Data contained herein is preliminary and subject to change. Refer to the disclaimer:

<http://wsoweb.ladwp.com/Aqueduct/realtime/disclaimer.htm>

## Lower Owens River Project Flow Report for 11/24/2024

LORP Measuring Station	Augmenting Flows		Owens River Flows		
	Daily Avg Flow(cfs)	15 Day Avg Flow(cfs)	Daily Avg Flow(cfs)	15 Day Avg Flow(cfs)	# Days of last 15 at 40+ cfs
<b>Below River Intake</b>			<b>46</b>	<b>46</b>	15
Blackrock Ditch Return (augmentation)	1	1			
Goose Lake Return (return flow)	0	0			
Billy Lake Return (augmentation)	1.1	1			
<b>Mazourka Canyon Road</b>			<b>54</b>	<b>54</b>	15
Locust Ditch Return (augmentation)	0	0			
Georges Ditch Return (augmentation)	0	0			
<b>Reinhackle Springs</b>			<b>52</b>	<b>52</b>	15
Alabama Gates Return (augmentation)	0	0			
<b>At Pumpback Station <sup>1</sup></b>			<b>45</b>	<b>47</b>	15
Pump Station			38	40	
Langemann Gate to Delta			7	7	
Weir to Delta			0	0	
<b>LORP In Channel Average Flow <sup>2</sup></b>			<b>49</b>	<b>50</b>	

Pump Station Month-to-Date Average Flow 41 cfs

### Blackrock Waterfowl Habitat Area

Flooded Unit	Area	Last Collected	Flow Rate	Flow Set Date
Thibaut	226 Acres	11/03/2024	2.5 cfs	11/01/2024
Winterton	138 Acres	11/06/2024	3.0 cfs	11/01/2024
Drew	0 Acres	09/14/2021	0 cfs	04/16/2021
Waggoner	145 Acres	11/03/2024	3.0 cfs	11/01/2024
<b>Total Flooded Area</b>	<b>509 Acres</b>			

### Off-River Lakes and Ponds

Upper Twin Lake Gage Read	2.20 ft	(Last Collected: 11/20/2024)
Lower Twin Lake Gage Read	2.46 ft	
Goose Lake Gage Read	2.46 ft	
Thibaut Pond Flooded Area	28 Acres	(Last Collected: 11/03/2024)

1. Above Pump Station not constructed, the flow is the sum of the Pump station discharge, the Langemann Gate releases to the delta, and flow over the spillway weir to the delta.

2. Average of the LORP Intake, Mazourka Canyon, Reinhackle Springs, and At Pumpback Station stations.

Note - All Data shown in this report is from field electronic measuring and data collection devices.

Note - Data contained herein is preliminary and subject to change. Refer to the disclaimer:

<http://wsoweb.ladwp.com/Aqueduct/realtime/disclaimer.htm>

## Lower Owens River Project Flow Report for 11/25/2024

LORP Measuring Station	Augmenting Flows		Owens River Flows		
	Daily Avg Flow(cfs)	15 Day Avg Flow(cfs)	Daily Avg Flow(cfs)	15 Day Avg Flow(cfs)	# Days of last 15 at 40+ cfs
<b>Below River Intake</b>			<b>46</b>	<b>46</b>	15
Blackrock Ditch Return (augmentation)	1	1			
Goose Lake Return (return flow)	0	0			
Billy Lake Return (augmentation)	1.2	1			
<b>Mazourka Canyon Road</b>			<b>54</b>	<b>54</b>	15
Locust Ditch Return (augmentation)	0	0			
Georges Ditch Return (augmentation)	0	0			
<b>Reinhackle Springs</b>			<b>51</b>	<b>52</b>	15
Alabama Gates Return (augmentation)	0	0			
<b>At Pumpback Station <sup>1</sup></b>			<b>45</b>	<b>46</b>	15
Pump Station			35[e]	39	
Langemann Gate to Delta			7[e]	7	
Weir to Delta			3[e]	0	
<b>LORP In Channel Average Flow <sup>2</sup></b>			<b>49</b>	<b>49</b>	

Pump Station Month-to-Date Average Flow 40 cfs

### Blackrock Waterfowl Habitat Area

Flooded Unit	Area	Last Collected	Flow Rate	Flow Set Date
Thibaut	226 Acres	11/03/2024	2.5 cfs	11/01/2024
Winterton	138 Acres	11/06/2024	3.0 cfs	11/01/2024
Drew	0 Acres	09/14/2021	0 cfs	04/16/2021
Waggoner	145 Acres	11/03/2024	3.0 cfs	11/01/2024
<b>Total Flooded Area</b>	<b>509 Acres</b>			

### Off-River Lakes and Ponds

Upper Twin Lake Gage Read	2.20 ft	(Last Collected: 11/20/2024)
Lower Twin Lake Gage Read	2.46 ft	
Goose Lake Gage Read	2.46 ft	
Thibaut Pond Flooded Area	28 Acres	(Last Collected: 11/03/2024)

[e] Power outage at Pump Station, flows estimated.

- Above Pump Station not constructed, the flow is the sum of the Pump station discharge, the Langemann Gate releases to the delta, and flow over the spillway weir to the delta.
  - Average of the LORP Intake, Mazourka Canyon, Reinhackle Springs, and At Pumpback Station stations.
- Note - All Data shown in this report is from field electronic measuring and data collection devices.

Note - Data contained herein is preliminary and subject to change. Refer to the disclaimer:

<http://wsoweb.ladwp.com/Aqueduct/realtime/disclaimer.htm>

## Lower Owens River Project Flow Report for 11/26/2024

LORP Measuring Station	Augmenting Flows		Owens River Flows		
	Daily Avg Flow(cfs)	15 Day Avg Flow(cfs)	Daily Avg Flow(cfs)	15 Day Avg Flow(cfs)	# Days of last 15 at 40+ cfs
<b>Below River Intake</b>			<b>45</b>	<b>46</b>	15
Blackrock Ditch Return (augmentation)	1	1			
Goose Lake Return (return flow)	0	0			
Billy Lake Return (augmentation)	1.4	1			
<b>Mazourka Canyon Road</b>			<b>57</b>	<b>54</b>	15
Locust Ditch Return (augmentation)	0	0			
Georges Ditch Return (augmentation)	0	0			
<b>Reinhackle Springs</b>			<b>53</b>	<b>52</b>	15
Alabama Gates Return (augmentation)	0	0			
<b>At Pumpback Station <sup>1</sup></b>			<b>45</b>	<b>46</b>	15
Pump Station			38	39	
Langemann Gate to Delta			7	7	
Weir to Delta			0	0	
<b>LORP In Channel Average Flow <sup>2</sup></b>			<b>50</b>	<b>49</b>	

Pump Station Month-to-Date Average Flow 40 cfs

### Blackrock Waterfowl Habitat Area

Flooded Unit	Area	Last Collected	Flow Rate	Flow Set Date
Thibaut	226 Acres	11/03/2024	2.5 cfs	11/01/2024
Winterton	138 Acres	11/06/2024	3.0 cfs	11/01/2024
Drew	0 Acres	09/14/2021	0 cfs	04/16/2021
Waggoner	145 Acres	11/03/2024	3.0 cfs	11/01/2024
<b>Total Flooded Area</b>	<b>509 Acres</b>			

### Off-River Lakes and Ponds

Upper Twin Lake Gage Read	2.20 ft	(Last Collected: 11/20/2024)
Lower Twin Lake Gage Read	2.46 ft	
Goose Lake Gage Read	2.46 ft	
Thibaut Pond Flooded Area	28 Acres	(Last Collected: 11/03/2024)

1. Above Pump Station not constructed, the flow is the sum of the Pump station discharge, the Langemann Gate releases to the delta, and flow over the spillway weir to the delta.

2. Average of the LORP Intake, Mazourka Canyon, Reinhackle Springs, and At Pumpback Station stations.

Note - All Data shown in this report is from field electronic measuring and data collection devices.

Note - Data contained herein is preliminary and subject to change. Refer to the disclaimer:

<http://wsoweb.ladwp.com/Aqueduct/realtime/disclaimer.htm>

## Lower Owens River Project Flow Report for 11/27/2024

LORP Measuring Station	Augmenting Flows		Owens River Flows		
	Daily Avg Flow(cfs)	15 Day Avg Flow(cfs)	Daily Avg Flow(cfs)	15 Day Avg Flow(cfs)	# Days of last 15 at 40+ cfs
<b>Below River Intake</b>			<b>45</b>	<b>46</b>	15
Blackrock Ditch Return (augmentation)	1	1			
Goose Lake Return (return flow)	0	0			
Billy Lake Return (augmentation)	1.4	1			
<b>Mazourka Canyon Road</b>			<b>57</b>	<b>54</b>	15
Locust Ditch Return (augmentation)	0	0			
Georges Ditch Return (augmentation)	0	0			
<b>Reinhackle Springs</b>			<b>56</b>	<b>52</b>	15
Alabama Gates Return (augmentation)	0	0			
<b>At Pumpback Station <sup>1</sup></b>			<b>46</b>	<b>46</b>	15
Pump Station			39	38	
Langemann Gate to Delta			7	7	
Weir to Delta			0	0	
<b>LORP In Channel Average Flow <sup>2</sup></b>			<b>51</b>	<b>49</b>	

Pump Station Month-to-Date Average Flow 40 cfs

### Blackrock Waterfowl Habitat Area

Flooded Unit	Area	Last Collected	Flow Rate	Flow Set Date
Thibaut	226 Acres	11/03/2024	2.5 cfs	11/01/2024
Winterton	138 Acres	11/06/2024	3.0 cfs	11/01/2024
Drew	0 Acres	09/14/2021	0 cfs	04/16/2021
Waggoner	145 Acres	11/03/2024	3.0 cfs	11/01/2024
<b>Total Flooded Area</b>	<b>509 Acres</b>			

### Off-River Lakes and Ponds

Upper Twin Lake Gage Read	2.20 ft	(Last Collected: 11/20/2024)
Lower Twin Lake Gage Read	2.46 ft	
Goose Lake Gage Read	2.46 ft	
Thibaut Pond Flooded Area	28 Acres	(Last Collected: 11/03/2024)

1. Above Pump Station not constructed, the flow is the sum of the Pump station discharge, the Langemann Gate releases to the delta, and flow over the spillway weir to the delta.

2. Average of the LORP Intake, Mazourka Canyon, Reinhackle Springs, and At Pumpback Station stations.

Note - All Data shown in this report is from field electronic measuring and data collection devices.

Note - Data contained herein is preliminary and subject to change. Refer to the disclaimer:

<http://wsoweb.ladwp.com/Aqueduct/realtime/disclaimer.htm>

## Lower Owens River Project Flow Report for 11/28/2024

LORP Measuring Station	Augmenting Flows		Owens River Flows		
	Daily Avg Flow(cfs)	15 Day Avg Flow(cfs)	Daily Avg Flow(cfs)	15 Day Avg Flow(cfs)	# Days of last 15 at 40+ cfs
<b>Below River Intake</b>			<b>45</b>	<b>46</b>	15
Blackrock Ditch Return (augmentation)	1	1			
Goose Lake Return (return flow)	0	0			
Billy Lake Return (augmentation)	1.3	1			
<b>Mazourka Canyon Road</b>			<b>53</b>	<b>54</b>	15
Locust Ditch Return (augmentation)	0	0			
Georges Ditch Return (augmentation)	0	0			
<b>Reinhackle Springs</b>			<b>57</b>	<b>52</b>	15
Alabama Gates Return (augmentation)	0	0			
<b>At Pumpback Station <sup>1</sup></b>			<b>45</b>	<b>45</b>	15
Pump Station			38	38	
Langemann Gate to Delta			7	7	
Weir to Delta			0	0	
<b>LORP In Channel Average Flow <sup>2</sup></b>			<b>50</b>	<b>49</b>	

Pump Station Month-to-Date Average Flow 40 cfs

### Blackrock Waterfowl Habitat Area

Flooded Unit	Area	Last Collected	Flow Rate	Flow Set Date
Thibaut	226 Acres	11/03/2024	2.5 cfs	11/01/2024
Winterton	138 Acres	11/06/2024	3.0 cfs	11/01/2024
Drew	0 Acres	09/14/2021	0 cfs	04/16/2021
Waggoner	145 Acres	11/03/2024	3.0 cfs	11/01/2024
<b>Total Flooded Area</b>	<b>509 Acres</b>			

### Off-River Lakes and Ponds

Upper Twin Lake Gage Read	2.20 ft	(Last Collected: 11/20/2024)
Lower Twin Lake Gage Read	2.46 ft	
Goose Lake Gage Read	2.46 ft	
Thibaut Pond Flooded Area	28 Acres	(Last Collected: 11/03/2024)

1. Above Pump Station not constructed, the flow is the sum of the Pump station discharge, the Langemann Gate releases to the delta, and flow over the spillway weir to the delta.

2. Average of the LORP Intake, Mazourka Canyon, Reinhackle Springs, and At Pumpback Station stations.

Note - All Data shown in this report is from field electronic measuring and data collection devices.

Note - Data contained herein is preliminary and subject to change. Refer to the disclaimer:

<http://wsoweb.ladwp.com/Aqueduct/realtime/disclaimer.htm>



## Lower Owens River Project Flow Report for 11/29/2024

LORP Measuring Station	Augmenting Flows		Owens River Flows		
	Daily Avg Flow(cfs)	15 Day Avg Flow(cfs)	Daily Avg Flow(cfs)	15 Day Avg Flow(cfs)	# Days of last 15 at 40+ cfs
<b>Below River Intake</b>			<b>46</b>	<b>46</b>	15
Blackrock Ditch Return (augmentation)	1	1			
Goose Lake Return (return flow)	0	0			
Billy Lake Return (augmentation)	1.2	1			
<b>Mazourka Canyon Road</b>			<b>53</b>	<b>54</b>	15
Locust Ditch Return (augmentation)	0	0			
Georges Ditch Return (augmentation)	0	0			
<b>Reinhackle Springs</b>			<b>54</b>	<b>53</b>	15
Alabama Gates Return (augmentation)	0	0			
<b>At Pumpback Station <sup>1</sup></b>			<b>46</b>	<b>45</b>	15
Pump Station			39	38	
Langemann Gate to Delta			7	7	
Weir to Delta			0	0	
<b>LORP In Channel Average Flow <sup>2</sup></b>			<b>50</b>	<b>49</b>	

Pump Station Month-to-Date Average Flow 40 cfs

### Blackrock Waterfowl Habitat Area

Flooded Unit	Area	Last Collected	Flow Rate	Flow Set Date
Thibaut	226 Acres	11/03/2024	2.5 cfs	11/01/2024
Winterton	138 Acres	11/06/2024	3.0 cfs	11/01/2024
Drew	0 Acres	09/14/2021	0 cfs	04/16/2021
Waggoner	145 Acres	11/03/2024	3.0 cfs	11/01/2024
<b>Total Flooded Area</b>	<b>509 Acres</b>			

### Off-River Lakes and Ponds

Upper Twin Lake Gage Read	2.20 ft	(Last Collected: 11/20/2024)
Lower Twin Lake Gage Read	2.46 ft	
Goose Lake Gage Read	2.46 ft	
Thibaut Pond Flooded Area	28 Acres	(Last Collected: 11/03/2024)

1. Above Pump Station not constructed, the flow is the sum of the Pump station discharge, the Langemann Gate releases to the delta, and flow over the spillway weir to the delta.

2. Average of the LORP Intake, Mazourka Canyon, Reinhackle Springs, and At Pumpback Station stations.

Note - All Data shown in this report is from field electronic measuring and data collection devices.

Note - Data contained herein is preliminary and subject to change. Refer to the disclaimer:

<http://wsoweb.ladwp.com/Aqueduct/realtime/disclaimer.htm>

## Lower Owens River Project Flow Report for 11/30/2024

LORP Measuring Station	Augmenting Flows		Owens River Flows		
	Daily Avg Flow(cfs)	15 Day Avg Flow(cfs)	Daily Avg Flow(cfs)	15 Day Avg Flow(cfs)	# Days of last 15 at 40+ cfs
<b>Below River Intake</b>			<b>46</b>	<b>46</b>	15
Blackrock Ditch Return (augmentation)	1	1			
Goose Lake Return (return flow)	0	0			
Billy Lake Return (augmentation)	1.2	1			
<b>Mazourka Canyon Road</b>			<b>54</b>	<b>54</b>	15
Locust Ditch Return (augmentation)	0	0			
Georges Ditch Return (augmentation)	1	0			
<b>Reinhackle Springs</b>			<b>53</b>	<b>53</b>	15
Alabama Gates Return (augmentation)	0	0			
<b>At Pumpback Station <sup>1</sup></b>			<b>46</b>	<b>45</b>	15
Pump Station			39	38	
Langemann Gate to Delta			7	7	
Weir to Delta			0	0	
<b>LORP In Channel Average Flow <sup>2</sup></b>			<b>50</b>	<b>49</b>	

Pump Station Month-to-Date Average Flow 40 cfs

### Blackrock Waterfowl Habitat Area

Flooded Unit	Area	Last Collected	Flow Rate	Flow Set Date
Thibaut	226 Acres	11/03/2024	2.5 cfs	11/01/2024
Winterton	138 Acres	11/06/2024	3.0 cfs	11/01/2024
Drew	0 Acres	09/14/2021	0 cfs	04/16/2021
Waggoner	145 Acres	11/03/2024	3.0 cfs	11/01/2024
<b>Total Flooded Area</b>	<b>509 Acres</b>			

### Off-River Lakes and Ponds

Upper Twin Lake Gage Read	2.20 ft	(Last Collected: 11/20/2024)
Lower Twin Lake Gage Read	2.46 ft	
Goose Lake Gage Read	2.46 ft	
Thibaut Pond Flooded Area	28 Acres	(Last Collected: 11/03/2024)

1. Above Pump Station not constructed, the flow is the sum of the Pump station discharge, the Langemann Gate releases to the delta, and flow over the spillway weir to the delta.

2. Average of the LORP Intake, Mazourka Canyon, Reinhackle Springs, and At Pumpback Station stations.

Note - All Data shown in this report is from field electronic measuring and data collection devices.

Note - Data contained herein is preliminary and subject to change. Refer to the disclaimer:

<http://wsoweb.ladwp.com/Aqueduct/realtime/disclaimer.htm>

FLOW CHANGE REQUEST/NOTIFICATION

ATTN: Zack Boardman/Jason Olin

DATE: October 31, 2024

REQUESTED BY: Tony Tillemans x32259

FLOW CHANGE LOCATION **Langemann Gate at Pumpstation**

**START DATE:** Friday, November 1, 2024

**CHANGE FLOW:** FROM: 8 cfs TO: 7 cfs at LORPS Langemann

C: Adam Perez  
Eric Tillemans  
Chad Lamacchia  
Ben Arcularius

Ben Butler  
Jason Olin  
Gary Reiser  
Bruce Peterson

FLOW CHANGE REQUEST/NOTIFICATION

ATTN: Ian Keller

DATE: October 31, 2024

REQUESTED BY: Tony Tillemans x32259

**START DATE:** Friday, 11/1/2024      **TIME:** morning

Winter 2024-25 – BWMA Flows	
<b>Location</b>	<b>Set flows to (cfs)</b>
Thibaut Spillgate East (MS 0006)	2.5
Winterton Div #2 (MS 0194)	3.0
Waggoner Div #8 (MS 0200)	3.0

C: Adam Perez  
Eric Tillemans  
Ben Butler  
Jason Olin  
Lori Dermody  
Bruce Peterson  
Chad Lamacchia

FLOW CHANGE REQUEST/NOTIFICATION

ATTN: Ian Keller

DATE: November 6, 2024

REQUESTED BY: Tony Tillemans x32259

FLOW CHANGE LOCATION **LORP Intake**

**START DATE:** Wednesday, November 6, 2024 TIME: morning

**CHANGE FLOW:** From: 55 cfs To: 45 cfs

**To maintain required flows to the LORP, monitor and make adjustments to the Aqueduct Intake gates for at least one day following this flow change.**

C: Adam Perez  
Eric Tillemans  
Forest Mathieu  
Ryan Yeager  
Joe Bowling

Ben Butler  
Jason Olin  
Bruce Peterson  
Gary Reiser  
Chad Lamacchia

## Quality Assurance and Calibration Procedures

The Los Angeles Department of Water and Power has a set standard to assure quality of all hydrological data collected. Procedures used to QA data vary based on the type of data collected and the device used to measure flow.

Data collected from sites utilizing area velocity flow meters are electronically monitored continuously. Sites are physically visited most days of the week to assure debris or vandalism hasn't affected the reading. Errors in the data collected may arise from several sources:

1. The transducers which detect the stage height and velocities have a tendency to drift.
2. Power outages occur occasionally thereby preventing the recording of data to the data loggers.
3. Occasionally the data loggers themselves malfunction.
4. Data can be lost or corrupted when it is transferred from the data loggers to the laptop.

Errors in discharge can originate from the instability of the relationship between velocity and stage height. This relationship varies temporally. It is affected by changes in the streambed that results from the flow of water over the bed, such as scour and fill, aquatic growth, ice, debris, or bed roughness.

To compensate for changes in the constantly shifting conditions multiple current meter measurements at each location per USGS standards are conducted per month. The current meter shots are taken at 2 foot intervals horizontally across the lined sections or 1 foot intervals at the sites where the measurements are taken in culverts. In each vertical section two separate measurements are taken (0.2 and 0.8) of the depth to achieve the best velocity average in the vertical. These vertical discharges are then added together to obtain a total flow in the section. The current meter data is logged in an on-board computer tracking the measurements as taken. That data is then extracted from the on-board computer to a PC using the FlowPack software that allows analysis of the data for erroneous measurements and is then converted to an Excel spreadsheet for ease of storage and printing. See Examples 1 – 3 for printout of software used to validate the current meter data.

Current meter data is used to develop velocity index tables. The tables require a minimum of 6 meter shots. After a table has been developed it is then downloaded into the on-site SonTek software which takes into account any variables within the meter section and applies any shifts to the discharge.

Data is collected and logged every 10 minutes utilizing SonTek area velocity flow meters. The data is downloaded from the meters once per month utilizing software provided by SonTek. The software "ViewArgonaut" gives us the ability to check items relevant to the performance of the meter. Battery voltage, beam strength, noise ratios, depth, and cell distance. (See Example 4) The software provides a trend of the data collected and displays it for quick comparisons, flagging discrepancies, one day at a time. Utilizing the ViewArgonaut software monthly reports are generated and the data is

reviewed. Using the current meter data collected during the month shifts are applied to the discharge to assure accuracy.

### **Augmentation Flows**

Flows at several of the augmentation points are measured using weirs and flumes at sites that were pre-existing. Billy Lake has a one foot Parshall flume, Locust and Georges Returns have three foot weirs installed. All have stilling wells with dataloggers installed. The water surface elevation in the stillwell is measured each time the site is visited and verified it matches the staff gage for correct water depth through the measuring device. The still wells are flushed once every two months to assure the communication line is open and free of debris. The gage height data is logged on a module every 15 minutes. The modules are changed and processed every two weeks. Software used to process the data gives an hourly average gage and converts it to flow. It also gives the maximum and minimum flows for each day and time stamps it. The data is reviewed for any discrepancies which can be caused as a result of debris plugging the measuring device, a plugged stillwell, low batteries, etc.

# SonTek's FlowTracker

All the tools you need to work with the FlowTracker.

Select one of these actions:

- [Open a FlowTracker file](#)
- [Open many FlowTracker files/folders](#)

The current export settings are:

- Show Discharge Summary Report
- Export ASCII Discharge file (DIS)
- Export ASCII Control file (CTL)
- Export ASCII Summary file (SUM)
- Export ASCII Data file (DAT)
- Export FlowPack file (FPX)
- Put Headers on ASCII files

[Connect to a FlowTracker](#)

To download data and run diagnostics

- [Program Settings](#)
- [Quality Control Settings](#)
- [Show User's Manual](#)
- [Show Technical Manual](#)
- [Show Quick Start](#)
- [About FlowTracker](#)



A YSI Environmental Company

070706.ORABR.LOR.WAD

## Discharge Measurement Summary

Date Generated: Thu Sep 27 2007

File Information		Site Details	
File Name	070706.ORABR.LOR.WAD	Site Name	ORABR
Start Date and Time	2007/07/06 07:48:17	Operator(s)	DJT

System Information		Units (English Units)	
Sensor Type	FlowTracker	Distance	ft
Serial #	P1685	Velocity	ft/s
CPU Firmware Version	3.2	Area	ft^2
Software Ver	2.11	Discharge	cfs

Discharge Uncertainty		
Category	ISO	Stats
Accuracy	1.0%	1.0%
Depth	0.1%	0.5%
Velocity	0.3%	1.4%
Width	0.1%	0.1%
Method	0.8%	-
# Stations	1.6%	-
<b>Overall</b>	<b>2.1%</b>	<b>1.8%</b>

Summary			
Averaging Int.	40	# Stations	32
Start Edge	REW	Total Width	48.100
Mean SNR	18.7 dB	Total Area	69.016
Mean Temp	73.68 °F	Mean Depth	1.435
Disch. Equation	Mid-Section	Mean Velocity	0.6419
		<b>Total Discharge</b>	<b>44.3025</b>

Measurement Results												
St	Clock	Loc	Method	Depth	%Dep	MeasD	Vel	CorrFact	MeanV	Area	Flow	%Q
0	07:48	23.60	None	0.000	0.0	0.0	0.0000	1.00	0.0000	0.000	0.0000	0.0
1	07:48	24.60	0.6	0.360	0.6	0.144	0.2762	1.00	0.2762	0.360	0.0994	0.2
2	07:50	25.60	0.6	0.640	0.6	0.256	0.5102	1.00	0.5102	0.640	0.3266	0.7
3	07:51	26.60	0.6	0.880	0.6	0.352	0.5938	1.00	0.5938	0.880	0.5225	1.2
4	07:52	27.60	0.6	1.180	0.6	0.472	0.6257	1.00	0.6257	1.180	0.7383	1.7
5	07:54	28.60	0.6	1.390	0.6	0.556	0.6302	1.00	0.6302	1.390	0.8761	2.0
6	07:55	29.60	0.2/0.8	1.520	0.2	1.216	0.8130	1.00	0.7078	1.520	1.0759	2.4
6	07:56	29.60	0.2/0.8	1.520	0.8	0.304	0.6027					
7	07:58	30.60	0.8/0.2	1.690	0.2	1.352	0.8468	1.00	0.7664	1.690	1.2952	2.9
7	07:57	30.60	0.8/0.2	1.690	0.8	0.338	0.6860					
8	07:59	31.60	0.2/0.8	1.700	0.2	1.360	0.8146	1.00	0.7037	2.040	1.4357	3.2
8	08:00	31.60	0.2/0.8	1.700	0.8	0.340	0.5928					
9	08:03	33.00	0.8/0.2	1.680	0.2	1.344	0.8383	1.00	0.7408	2.016	1.4935	3.4
9	08:01	33.00	0.8/0.2	1.680	0.8	0.336	0.6434					
10	08:05	34.00	0.2/0.8	1.600	0.2	1.280	0.8724	1.00	0.7398	2.400	1.7757	4.0
10	08:06	34.00	0.2/0.8	1.600	0.8	0.320	0.6073					
11	08:08	36.00	0.8/0.2	1.520	0.2	1.216	0.8186	1.00	0.6995	3.040	2.1264	4.8
11	08:07	36.00	0.8/0.2	1.520	0.8	0.304	0.5804					
12	08:09	38.00	0.2/0.8	1.500	0.2	1.200	0.8957	1.00	0.7461	3.000	2.2382	5.1
12	08:11	38.00	0.2/0.8	1.500	0.8	0.300	0.5965					
13	08:12	40.00	0.2/0.8	1.490	0.2	1.192	0.8245	1.00	0.6321	2.980	1.8837	4.3
13	08:13	40.00	0.2/0.8	1.490	0.8	0.298	0.4396					
14	08:15	42.00	0.2/0.8	1.510	0.2	1.208	0.8514	1.00	0.7548	3.020	2.2791	5.1
14	08:16	42.00	0.2/0.8	1.510	0.8	0.302	0.6581					
15	08:18	44.00	0.8/0.2	1.600	0.2	1.280	0.8278	1.00	0.7026	3.200	2.2484	5.1
15	08:17	44.00	0.8/0.2	1.600	0.8	0.320	0.5774					
16	08:19	46.00	0.2/0.8	1.620	0.2	1.296	0.8018	1.00	0.6916	3.240	2.2409	5.1
16	08:20	46.00	0.2/0.8	1.620	0.8	0.324	0.5814					
17	08:22	48.00	0.8/0.2	1.700	0.2	1.360	0.8396	1.00	0.7756	3.400	2.6372	6.0
17	08:21	48.00	0.8/0.2	1.700	0.8	0.340	0.7116					
18	08:23	50.00	0.2/0.8	1.800	0.2	1.440	0.9016	1.00	0.8251	3.600	2.9703	6.7
18	08:24	50.00	0.2/0.8	1.800	0.8	0.360	0.7487					
19	08:26	52.00	0.8/0.2	1.680	0.2	1.344	0.8271	1.00	0.7269	3.360	2.4425	5.5
19	08:25	52.00	0.8/0.2	1.680	0.8	0.336	0.6266					
20	08:27	54.00	0.2/0.8	1.780	0.2	1.424	0.7795	1.00	0.6763	3.560	2.4076	5.4
20	08:28	54.00	0.2/0.8	1.780	0.8	0.356	0.5732					
21	08:30	56.00	0.8/0.2	1.820	0.2	1.456	0.7329	1.00	0.6097	3.640	2.2193	5.0
21	08:29	56.00	0.8/0.2	1.820	0.8	0.364	0.4865					
22	08:32	58.00	0.2/0.8	1.820	0.2	1.456	0.7123	1.00	0.5540	3.640	2.0163	4.6
22	08:34	58.00	0.2/0.8	1.820	0.8	0.364	0.3957					
23	08:36	60.00	0.8/0.2	1.800	0.2	1.440	0.6949	1.00	0.6017	3.600	2.1660	4.9
23	08:35	60.00	0.8/0.2	1.800	0.8	0.360	0.5085					



# SonTek's FlowTracker

All the tools you need to work with the FlowTracker.

Select one of these actions:

-  [Open a FlowTracker file](#)
-  [Open many FlowTracker files/folders](#)

**The current export settings are:**

- Show Discharge Summary Report
- Export ASCII Discharge file (DIS)
- Export ASCII Control file (CTL)
- Export ASCII Summary file (SUM)
- Export ASCII Data file (DAT)
- Export FlowPack file (FPX)
- Put Headers on ASCII files

-  [Connect to a FlowTracker](#)  
To download data and run diagnostics

070706.0RABR.LOR.WAD

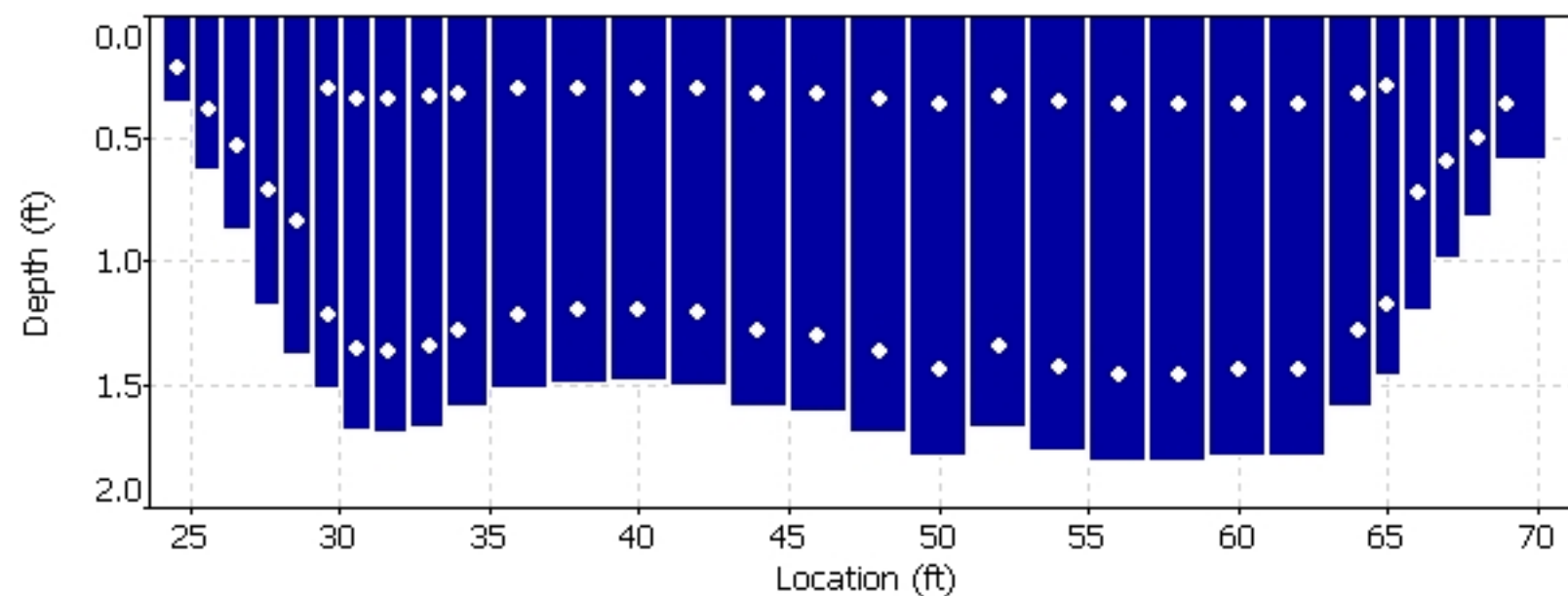
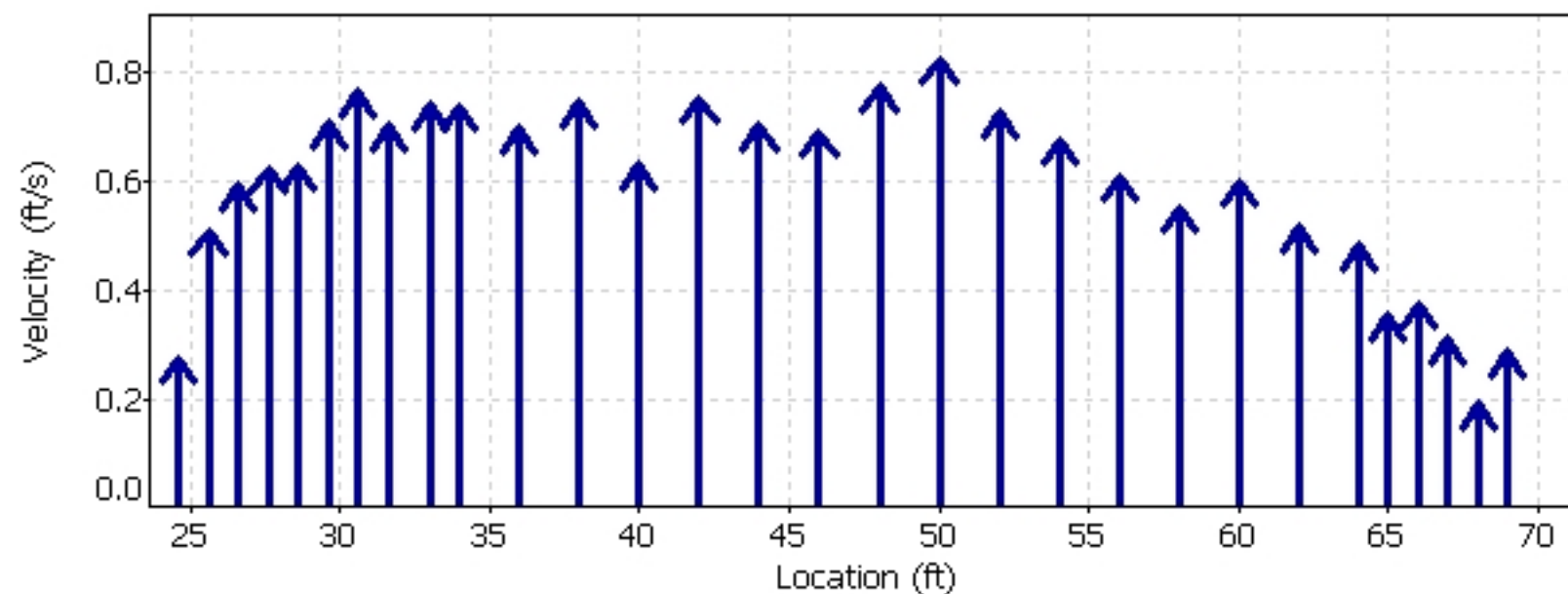
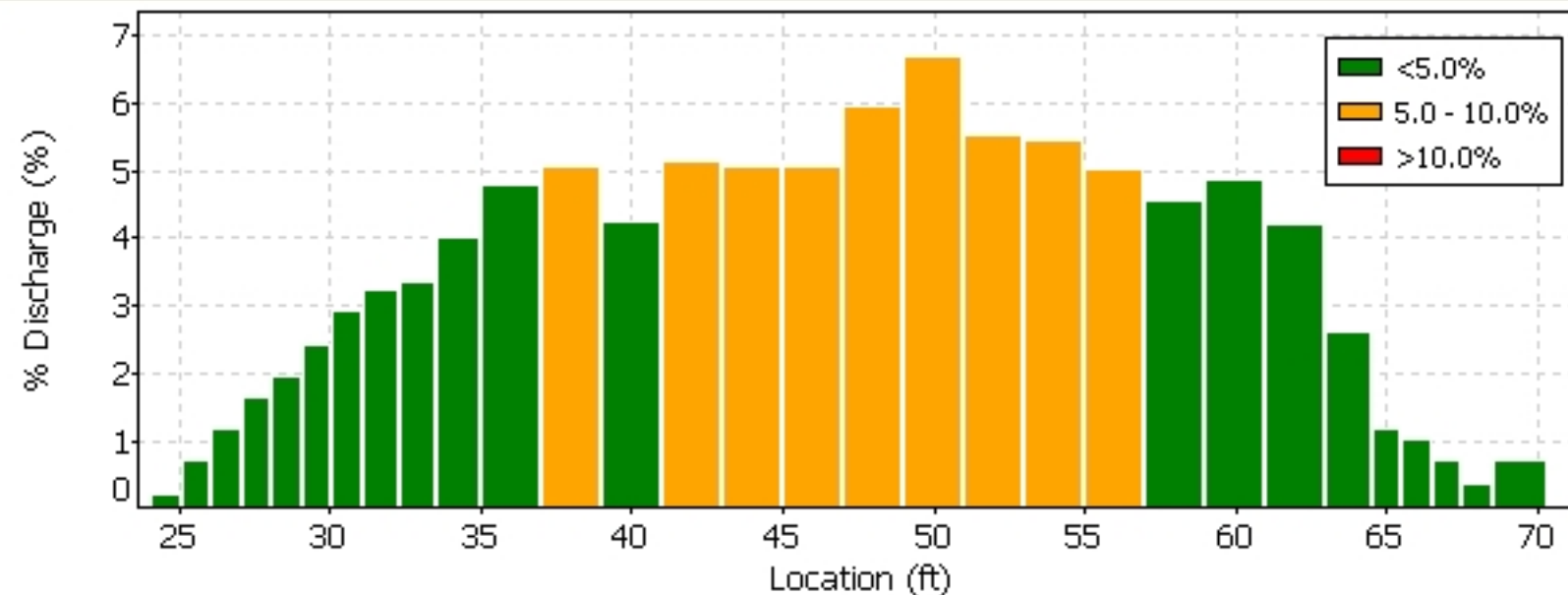





**Quality Control**

St	Loc	%Dep	Message
13	40.00	0.8	High standard error: 0.024

**Automatic Quality Control Test (BeamCheck)**



-  [Program Settings](#)
- [Quality Control Settings](#)
-  [Show User's Manual](#)
-  [Show Technical Manual](#)
-  [Show Quick Start](#)
-  [About FlowTracker](#)

 English
 
  
 A YSI Environmental Company

# SonTek's FlowTracker

All the tools you need to work with the FlowTracker.

Select one of these actions:

-  [Open a FlowTracker file](#)
-  [Open many FlowTracker files/folders](#)

**The current export settings are:**

- Show Discharge Summary Report
- Export ASCII Discharge file (DIS)
- Export ASCII Control file (CTL)
- Export ASCII Summary file (SUM)
- Export ASCII Data file (DAT)
- Export FlowPack file (FPX)
- Put Headers on ASCII files

 [Connect to a FlowTracker](#)

To download data and run diagnostics

-  [Program Settings](#)
- [Quality Control Settings](#)
-  [Show User's Manual](#)
-  [Show Technical Manual](#)
-  [Show Quick Start](#)
-  [About FlowTracker](#)

 English



070706.0RABR.LOR.WAD

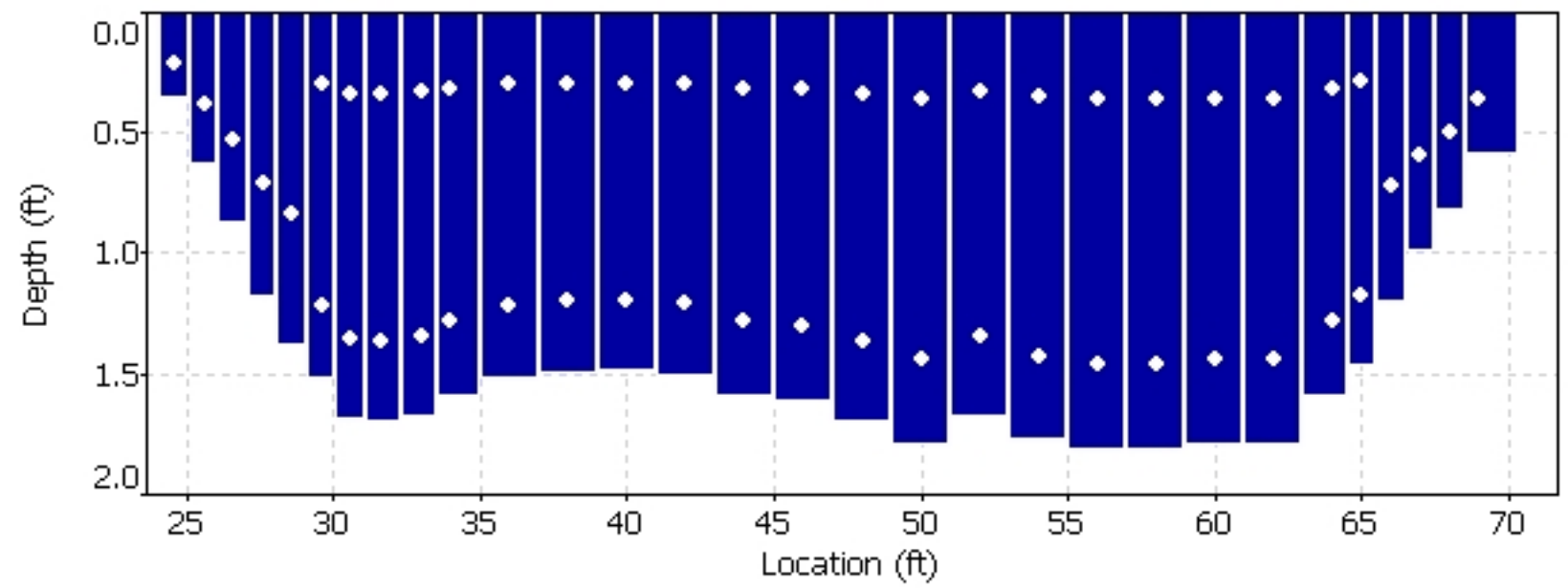
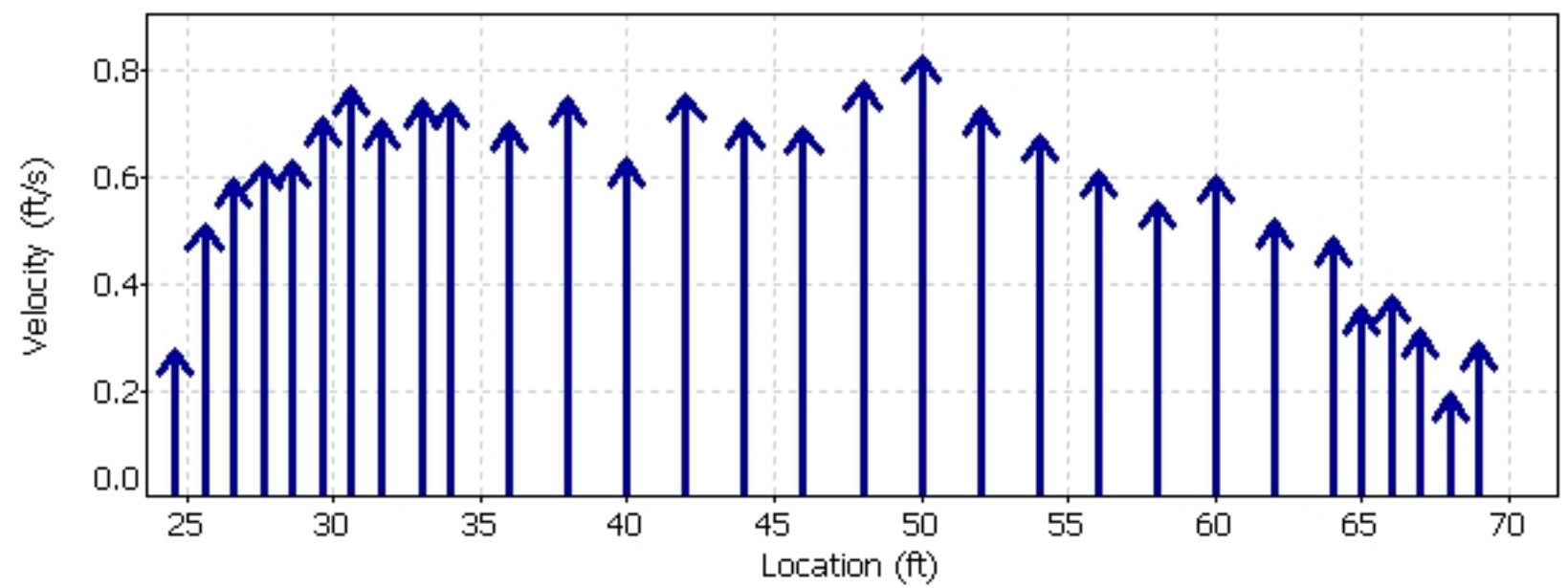
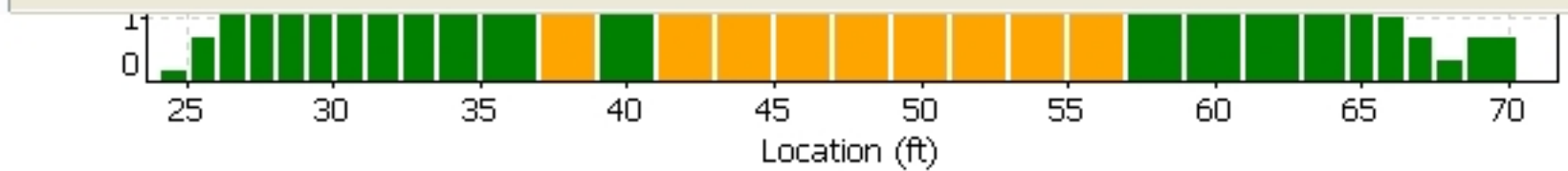

Quality Control			
St	Loc	%Dep	Message
13	40.00	0.8	High standard error: 0.024

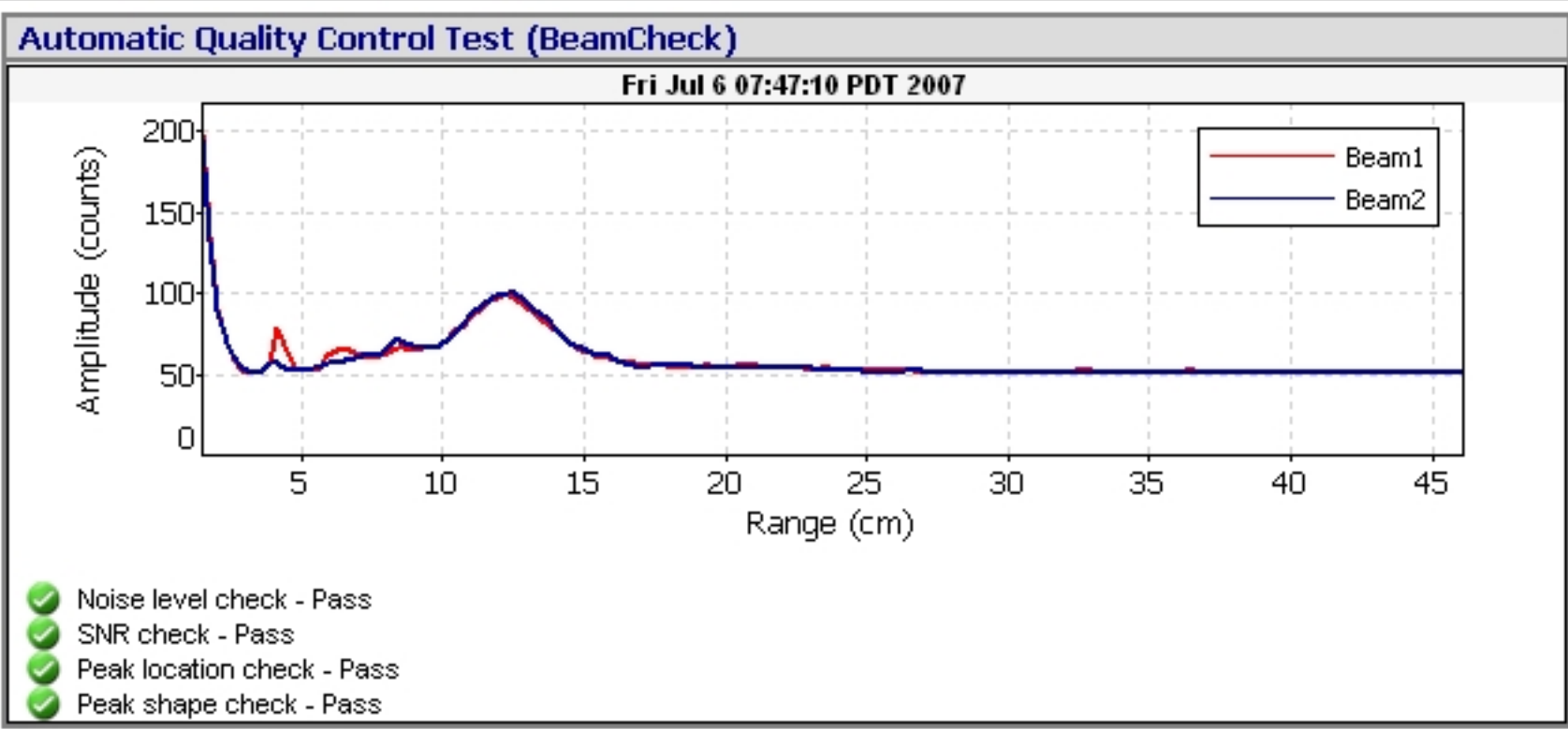



FileName: BROR\_070801\_a.arg (Argonaut- SW 3000 kHz)



System	Argonaut-SW
Frequency	3000 kHz

File	BROR_070801_a
File Size	65.18 kB

Sample No	1
Sample Date	02/07/2007
Sample Time	13:28:38
Time Interval	180

Velocity Data:	
V1/X/E(cm/s)	27.8
V2/Y/N(cm/s)	2.4
V3/Z/U(cm/s)	--
Speed (cm/s)	27.9
Direction(deg)	85.1

Discharge Summary:	
V Beam (m)	0.426
Stage (m)	1.304 V
VMean (cm/s)	22.7
Flow (cfs)	50.21
Area (m2)	6.26
Vol (acre-ft)	0.7

Diagnostic Data:	
SNR1 (dB)	61
SNR2 (dB)	61
SNR3 (dB)	--
StErr1 (cm/s)	0.9
StErr2 (cm/s)	0.8
StErr3 (cm/s)	--
Mean StDev	0.9
Battery (V)	12.4

Party: CBR/BLP	Width: 25.1 ft	Processed by: BJA
Boat/Motor: BOAT	Area: 147 ft <sup>2</sup>	Mean Velocity: 0.351 ft/s
Gage Height: 4.80 ft	G.H.Change: 0.000 ft	Discharge: 45.4 ft <sup>3</sup> /s

Area Method: Avg. Course	ADCP Depth: 0.164 ft	Index Vel.: 0.00 ft/s	Rating No.: 1
Nav. Method: Bottom Track	Shore Ens.:10	Adj.Mean Vel: 0.00 ft/s	Qm Rating: U
MagVar Method: None (0.00°)	Bottom Est: Power (0.1667)	Rated Area: 0.000 ft <sup>2</sup>	Diff.: 0.000%
Depth: Composite (BT)	Top Est: Power (0.1667)	Control1: Unspecified	
Discharge Method: None		Control2: Unspecified	
% Correction: 0.00		Control3: Unspecified	

Screening Thresholds:	ADCP:
BT 3-Beam Solution: YES	Type/Freq.: StreamPro / 2000 kHz
WT 3-Beam Solution: YES	Serial #: 2370      Firmware: 31.17
BT Error Vel.: 0.33 ft/s	Bin Size: 5 cm      Blank: 3 cm
WT Error Vel.: 1.25 ft/s	BT Mode: 10      BT Pings: 2
BT Up Vel.: 1.00 ft/s	WT Mode: 12      WT Pings: 6
WT Up Vel.: 1.64 ft/s	
Use Weighted Mean Depth: YES	
Max. Vel.: 2.29 ft/s	
Max. Depth: 6.18 ft	
Mean Depth: 5.87 ft	
% Meas.: 68.82	
Water Temp.: None	
ADCP Temp.: 49.6 °F	

Performed Diag. Test: NO  
 Performed Moving Bed Test: NO  
 Performed Compass Calibration: NO    Evaluation: NO  
 Meas. Location: BRIDGE  
 Project Name: LOR@INTAE\_0.mmt  
 Software: 2.26.00.04

Tr.#		Edge Distance		#Ens.	Discharge						Width	Area	Time		Mean Vel.		% Bad	
		L	R		Top	Middle	Bottom	Left	Right	Total			Start	End	Boat	Water	Ens.	Bins
001	R	2	2	42	3.57	33.3	4.45	5.69	1.41	48.4	32	192	11:35	11:36	0.67	0.25	40	3
002	L	2	2	36	3.85	36.8	3.92	5.65	3.74	54.0	19	113	11:36	11:37	0.45	0.48	14	1
005	R	2	2	39	3.53	32.1	4.41	6.82	-3.60	43.3	30	176	11:40	11:41	0.59	0.25	23	1
008	L	2	2	24	3.25	28.8	4.27	6.43	5.76	48.5	14	82	11:44	11:44	0.39	0.59	4	2
009	R	2	2	31	2.72	25.1	2.79	6.14	-4.06	32.7	30	174	11:45	11:46	0.75	0.19	3	3
<b>Mean</b>		2	2	34	3.38	31.2	3.97	6.14	0.650	45.4	25	147	<b>Total</b>	00:10	0.57	0.35	17	2
<b>SDev</b>		0	0	7	0.428	4.46	0.692	0.496	4.37	8.04	7.9	47.5			0.15	0.17		
<b>SD/M</b>		0.0%	0.0%	20.9%	12.6%	14.3%	17.4%	8.1%	673.0%	17.7%	31.5%	32.2%			26.2%	49.6%		

Remarks:

Discharge for transects in *italics* have a total Q more than 5% from the mean

Blackrock Return Ditch  
Station 0208

Date	Flow (cfs)
11/1/2024	1.48
11/2/2024	1.21
11/3/2024	1.48
11/4/2024	1.77
11/5/2024	1.84
11/6/2024	1.79
11/7/2024	1.79
11/8/2024	1.86
11/9/2024	1.90
11/10/2024	1.82
11/11/2024	1.58
11/12/2024	1.27
11/13/2024	1.15
11/14/2024	1.08
11/15/2024	1.04
11/16/2024	1.16
11/17/2024	1.35
11/18/2024	1.23
11/19/2024	1.10
11/20/2024	1.10
11/21/2024	1.11
11/22/2024	1.05
11/23/2024	1.00
11/24/2024	1.05
11/25/2024	1.16
11/26/2024	1.46
11/27/2024	1.41
11/28/2024	1.42
11/29/2024	1.41
11/30/2024	1.41

## Blackrock Return Ditch Gage

DATE	TIME	GAGE
11/1/2024	12:00:00 AM	0.64
11/1/2024	12:15:00 AM	0.64
11/1/2024	12:30:00 AM	0.64
11/1/2024	12:45:00 AM	0.64
11/1/2024	1:00:00 AM	0.63
11/1/2024	1:15:00 AM	0.63
11/1/2024	1:30:00 AM	0.63
11/1/2024	1:45:00 AM	0.63
11/1/2024	2:00:00 AM	0.63
11/1/2024	2:15:00 AM	0.63
11/1/2024	2:30:00 AM	0.62
11/1/2024	2:45:00 AM	0.62
11/1/2024	3:00:00 AM	0.62
11/1/2024	3:15:00 AM	0.62
11/1/2024	3:30:00 AM	0.62
11/1/2024	3:45:00 AM	0.62
11/1/2024	4:00:00 AM	0.62
11/1/2024	4:15:00 AM	0.61
11/1/2024	4:30:00 AM	0.61
11/1/2024	4:45:00 AM	0.61
11/1/2024	5:00:00 AM	0.61
11/1/2024	5:15:00 AM	0.61
11/1/2024	5:30:00 AM	0.61
11/1/2024	5:45:00 AM	0.61
11/1/2024	6:00:00 AM	0.6
11/1/2024	6:15:00 AM	0.6
11/1/2024	6:30:00 AM	0.6
11/1/2024	6:45:00 AM	0.6
11/1/2024	7:00:00 AM	0.6
11/1/2024	7:15:00 AM	0.6
11/1/2024	7:30:00 AM	0.6
11/1/2024	7:45:00 AM	0.6
11/1/2024	8:00:00 AM	0.6
11/1/2024	8:15:00 AM	0.59
11/1/2024	8:30:00 AM	0.59
11/1/2024	8:45:00 AM	0.59
11/1/2024	9:00:00 AM	0.59
11/1/2024	9:15:00 AM	0.59
11/1/2024	9:30:00 AM	0.59
11/1/2024	9:45:00 AM	0.59
11/1/2024	10:00:00 AM	0.59
11/1/2024	10:15:00 AM	0.59
11/1/2024	10:30:00 AM	0.58
11/1/2024	10:45:00 AM	0.58
11/1/2024	11:00:00 AM	0.58
11/1/2024	11:15:00 AM	0.58

## Blackrock Return Ditch Gage

DATE	TIME	GAGE
11/1/2024	11:30:00 AM	0.58
11/1/2024	11:45:00 AM	0.58
11/1/2024	12:00:00 PM	0.58
11/1/2024	12:15:00 PM	0.58
11/1/2024	12:30:00 PM	0.58
11/1/2024	12:45:00 PM	0.58
11/1/2024	1:00:00 PM	0.57
11/1/2024	1:15:00 PM	0.57
11/1/2024	1:30:00 PM	0.57
11/1/2024	1:45:00 PM	0.57
11/1/2024	2:00:00 PM	0.57
11/1/2024	2:15:00 PM	0.57
11/1/2024	2:30:00 PM	0.57
11/1/2024	2:45:00 PM	0.56
11/1/2024	3:00:00 PM	0.56
11/1/2024	3:15:00 PM	0.56
11/1/2024	3:30:00 PM	0.56
11/1/2024	3:45:00 PM	0.56
11/1/2024	4:00:00 PM	0.56
11/1/2024	4:15:00 PM	0.56
11/1/2024	4:30:00 PM	0.56
11/1/2024	4:45:00 PM	0.56
11/1/2024	5:00:00 PM	0.55
11/1/2024	5:15:00 PM	0.55
11/1/2024	5:30:00 PM	0.55
11/1/2024	5:45:00 PM	0.55
11/1/2024	6:00:00 PM	0.55
11/1/2024	6:15:00 PM	0.55
11/1/2024	6:30:00 PM	0.55
11/1/2024	6:45:00 PM	0.55
11/1/2024	7:00:00 PM	0.54
11/1/2024	7:15:00 PM	0.54
11/1/2024	7:30:00 PM	0.54
11/1/2024	7:45:00 PM	0.54
11/1/2024	8:00:00 PM	0.54
11/1/2024	8:15:00 PM	0.54
11/1/2024	8:30:00 PM	0.54
11/1/2024	8:45:00 PM	0.54
11/1/2024	9:00:00 PM	0.53
11/1/2024	9:15:00 PM	0.53
11/1/2024	9:30:00 PM	0.53
11/1/2024	9:45:00 PM	0.53
11/1/2024	10:00:00 PM	0.53
11/1/2024	10:15:00 PM	0.53
11/1/2024	10:30:00 PM	0.52
11/1/2024	10:45:00 PM	0.52

## Blackrock Return Ditch Gage

DATE	TIME	GAGE
11/1/2024	11:00:00 PM	0.52
11/1/2024	11:15:00 PM	0.52
11/1/2024	11:30:00 PM	0.52
11/1/2024	11:45:00 PM	0.52
11/2/2024	12:00:00 AM	0.52
11/2/2024	12:15:00 AM	0.52
11/2/2024	12:30:00 AM	0.52
11/2/2024	12:45:00 AM	0.52
11/2/2024	1:00:00 AM	0.51
11/2/2024	1:15:00 AM	0.51
11/2/2024	1:30:00 AM	0.51
11/2/2024	1:45:00 AM	0.51
11/2/2024	2:00:00 AM	0.51
11/2/2024	2:15:00 AM	0.51
11/2/2024	2:30:00 AM	0.51
11/2/2024	2:45:00 AM	0.51
11/2/2024	3:00:00 AM	0.51
11/2/2024	3:15:00 AM	0.51
11/2/2024	3:30:00 AM	0.5
11/2/2024	3:45:00 AM	0.5
11/2/2024	4:00:00 AM	0.5
11/2/2024	4:15:00 AM	0.5
11/2/2024	4:30:00 AM	0.5
11/2/2024	4:45:00 AM	0.5
11/2/2024	5:00:00 AM	0.5
11/2/2024	5:15:00 AM	0.5
11/2/2024	5:30:00 AM	0.5
11/2/2024	5:45:00 AM	0.5
11/2/2024	6:00:00 AM	0.5
11/2/2024	6:15:00 AM	0.5
11/2/2024	6:30:00 AM	0.5
11/2/2024	6:45:00 AM	0.5
11/2/2024	7:00:00 AM	0.49
11/2/2024	7:15:00 AM	0.49
11/2/2024	7:30:00 AM	0.49
11/2/2024	7:45:00 AM	0.49
11/2/2024	8:00:00 AM	0.49
11/2/2024	8:15:00 AM	0.49
11/2/2024	8:30:00 AM	0.49
11/2/2024	8:45:00 AM	0.49
11/2/2024	9:00:00 AM	0.49
11/2/2024	9:15:00 AM	0.49
11/2/2024	9:30:00 AM	0.49
11/2/2024	9:45:00 AM	0.49
11/2/2024	10:00:00 AM	0.49
11/2/2024	10:15:00 AM	0.49



## Blackrock Return Ditch Gage

DATE	TIME	GAGE
11/2/2024	10:30:00 AM	0.49
11/2/2024	10:45:00 AM	0.49
11/2/2024	11:00:00 AM	0.49
11/2/2024	11:15:00 AM	0.49
11/2/2024	11:30:00 AM	0.49
11/2/2024	11:45:00 AM	0.49
11/2/2024	12:00:00 PM	0.49
11/2/2024	12:15:00 PM	0.49
11/2/2024	12:30:00 PM	0.49
11/2/2024	12:45:00 PM	0.49
11/2/2024	1:00:00 PM	0.49
11/2/2024	1:15:00 PM	0.49
11/2/2024	1:30:00 PM	0.49
11/2/2024	1:45:00 PM	0.49
11/2/2024	2:00:00 PM	0.49
11/2/2024	2:15:00 PM	0.49
11/2/2024	2:30:00 PM	0.49
11/2/2024	2:45:00 PM	0.49
11/2/2024	3:00:00 PM	0.49
11/2/2024	3:15:00 PM	0.49
11/2/2024	3:30:00 PM	0.49
11/2/2024	3:45:00 PM	0.5
11/2/2024	4:00:00 PM	0.5
11/2/2024	4:15:00 PM	0.5
11/2/2024	4:30:00 PM	0.5
11/2/2024	4:45:00 PM	0.5
11/2/2024	5:00:00 PM	0.5
11/2/2024	5:15:00 PM	0.5
11/2/2024	5:30:00 PM	0.51
11/2/2024	5:45:00 PM	0.51
11/2/2024	6:00:00 PM	0.51
11/2/2024	6:15:00 PM	0.51
11/2/2024	6:30:00 PM	0.51
11/2/2024	6:45:00 PM	0.51
11/2/2024	7:00:00 PM	0.51
11/2/2024	7:15:00 PM	0.51
11/2/2024	7:30:00 PM	0.51
11/2/2024	7:45:00 PM	0.51
11/2/2024	8:00:00 PM	0.52
11/2/2024	8:15:00 PM	0.52
11/2/2024	8:30:00 PM	0.52
11/2/2024	8:45:00 PM	0.52
11/2/2024	9:00:00 PM	0.52
11/2/2024	9:15:00 PM	0.52
11/2/2024	9:30:00 PM	0.53
11/2/2024	9:45:00 PM	0.53

## Blackrock Return Ditch Gage

DATE	TIME	GAGE
11/2/2024	10:00:00 PM	0.53
11/2/2024	10:15:00 PM	0.53
11/2/2024	10:30:00 PM	0.53
11/2/2024	10:45:00 PM	0.53
11/2/2024	11:00:00 PM	0.53
11/2/2024	11:15:00 PM	0.54
11/2/2024	11:30:00 PM	0.54
11/2/2024	11:45:00 PM	0.54
11/3/2024	12:00:00 AM	0.54
11/3/2024	12:15:00 AM	0.54
11/3/2024	12:30:00 AM	0.54
11/3/2024	12:45:00 AM	0.54
11/3/2024	1:00:00 AM	0.54
11/3/2024	1:15:00 AM	0.54
11/3/2024	1:30:00 AM	0.54
11/3/2024	1:45:00 AM	0.55
11/3/2024	2:00:00 AM	0.55
11/3/2024	2:15:00 AM	0.55
11/3/2024	2:30:00 AM	0.55
11/3/2024	2:45:00 AM	0.55
11/3/2024	3:00:00 AM	0.55
11/3/2024	3:15:00 AM	0.55
11/3/2024	3:30:00 AM	0.55
11/3/2024	3:45:00 AM	0.55
11/3/2024	4:00:00 AM	0.55
11/3/2024	4:15:00 AM	0.55
11/3/2024	4:30:00 AM	0.55
11/3/2024	4:45:00 AM	0.55
11/3/2024	5:00:00 AM	0.56
11/3/2024	5:15:00 AM	0.56
11/3/2024	5:30:00 AM	0.56
11/3/2024	5:45:00 AM	0.56
11/3/2024	6:00:00 AM	0.56
11/3/2024	6:15:00 AM	0.56
11/3/2024	6:30:00 AM	0.56
11/3/2024	6:45:00 AM	0.57
11/3/2024	7:00:00 AM	0.57
11/3/2024	7:15:00 AM	0.56
11/3/2024	7:30:00 AM	0.57
11/3/2024	7:45:00 AM	0.57
11/3/2024	8:00:00 AM	0.57
11/3/2024	8:15:00 AM	0.57
11/3/2024	8:30:00 AM	0.57
11/3/2024	8:45:00 AM	0.57
11/3/2024	9:00:00 AM	0.57
11/3/2024	9:15:00 AM	0.57

## Blackrock Return Ditch Gage

DATE	TIME	GAGE
11/3/2024	9:30:00 AM	0.57
11/3/2024	9:45:00 AM	0.57
11/3/2024	10:00:00 AM	0.57
11/3/2024	10:15:00 AM	0.57
11/3/2024	10:30:00 AM	0.57
11/3/2024	10:45:00 AM	0.57
11/3/2024	11:00:00 AM	0.57
11/3/2024	11:15:00 AM	0.57
11/3/2024	11:30:00 AM	0.57
11/3/2024	11:45:00 AM	0.57
11/3/2024	12:00:00 PM	0.58
11/3/2024	12:15:00 PM	0.57
11/3/2024	12:30:00 PM	0.58
11/3/2024	12:45:00 PM	0.58
11/3/2024	1:00:00 PM	0.58
11/3/2024	1:15:00 PM	0.58
11/3/2024	1:30:00 PM	0.58
11/3/2024	1:45:00 PM	0.58
11/3/2024	2:00:00 PM	0.58
11/3/2024	2:15:00 PM	0.58
11/3/2024	2:30:00 PM	0.58
11/3/2024	2:45:00 PM	0.58
11/3/2024	3:00:00 PM	0.58
11/3/2024	3:15:00 PM	0.58
11/3/2024	3:30:00 PM	0.59
11/3/2024	3:45:00 PM	0.59
11/3/2024	4:00:00 PM	0.59
11/3/2024	4:15:00 PM	0.59
11/3/2024	4:30:00 PM	0.59
11/3/2024	4:45:00 PM	0.59
11/3/2024	5:00:00 PM	0.59
11/3/2024	5:15:00 PM	0.59
11/3/2024	5:30:00 PM	0.59
11/3/2024	5:45:00 PM	0.6
11/3/2024	6:00:00 PM	0.6
11/3/2024	6:15:00 PM	0.6
11/3/2024	6:30:00 PM	0.6
11/3/2024	6:45:00 PM	0.6
11/3/2024	7:00:00 PM	0.6
11/3/2024	7:15:00 PM	0.6
11/3/2024	7:30:00 PM	0.6
11/3/2024	7:45:00 PM	0.6
11/3/2024	8:00:00 PM	0.6
11/3/2024	8:15:00 PM	0.6
11/3/2024	8:30:00 PM	0.6
11/3/2024	8:45:00 PM	0.6

## Blackrock Return Ditch Gage

DATE	TIME	GAGE
11/3/2024	9:00:00 PM	0.6
11/3/2024	9:15:00 PM	0.61
11/3/2024	9:30:00 PM	0.61
11/3/2024	9:45:00 PM	0.61
11/3/2024	10:00:00 PM	0.61
11/3/2024	10:15:00 PM	0.61
11/3/2024	10:30:00 PM	0.61
11/3/2024	10:45:00 PM	0.61
11/3/2024	11:00:00 PM	0.61
11/3/2024	11:15:00 PM	0.61
11/3/2024	11:30:00 PM	0.61
11/3/2024	11:45:00 PM	0.61
11/4/2024	12:00:00 AM	0.61
11/4/2024	12:15:00 AM	0.62
11/4/2024	12:30:00 AM	0.62
11/4/2024	12:45:00 AM	0.62
11/4/2024	1:00:00 AM	0.62
11/4/2024	1:15:00 AM	0.62
11/4/2024	1:30:00 AM	0.62
11/4/2024	1:45:00 AM	0.62
11/4/2024	2:00:00 AM	0.62
11/4/2024	2:15:00 AM	0.62
11/4/2024	2:30:00 AM	0.62
11/4/2024	2:45:00 AM	0.62
11/4/2024	3:00:00 AM	0.62
11/4/2024	3:15:00 AM	0.63
11/4/2024	3:30:00 AM	0.63
11/4/2024	3:45:00 AM	0.63
11/4/2024	4:00:00 AM	0.63
11/4/2024	4:15:00 AM	0.63
11/4/2024	4:30:00 AM	0.63
11/4/2024	4:45:00 AM	0.63
11/4/2024	5:00:00 AM	0.63
11/4/2024	5:15:00 AM	0.63
11/4/2024	5:30:00 AM	0.63
11/4/2024	5:45:00 AM	0.64
11/4/2024	6:00:00 AM	0.64
11/4/2024	6:15:00 AM	0.64
11/4/2024	6:30:00 AM	0.64
11/4/2024	6:45:00 AM	0.64
11/4/2024	7:00:00 AM	0.64
11/4/2024	7:15:00 AM	0.64
11/4/2024	7:30:00 AM	0.63
11/4/2024	7:45:00 AM	0.64
11/4/2024	8:00:00 AM	0.64
11/4/2024	8:15:00 AM	0.64

## Blackrock Return Ditch Gage

DATE	TIME	GAGE
11/4/2024	8:30:00 AM	0.64
11/4/2024	8:45:00 AM	0.64
11/4/2024	9:00:00 AM	0.65
11/4/2024	9:15:00 AM	0.65
11/4/2024	9:30:00 AM	0.65
11/4/2024	9:45:00 AM	0.65
11/4/2024	10:00:00 AM	0.65
11/4/2024	10:15:00 AM	0.65
11/4/2024	10:30:00 AM	0.65
11/4/2024	10:45:00 AM	0.65
11/4/2024	11:00:00 AM	0.65
11/4/2024	11:15:00 AM	0.65
11/4/2024	11:30:00 AM	0.65
11/4/2024	11:45:00 AM	0.65
11/4/2024	12:00:00 PM	0.66
11/4/2024	12:15:00 PM	0.66
11/4/2024	12:30:00 PM	0.66
11/4/2024	12:45:00 PM	0.66
11/4/2024	1:00:00 PM	0.66
11/4/2024	1:15:00 PM	0.66
11/4/2024	1:30:00 PM	0.66
11/4/2024	1:45:00 PM	0.66
11/4/2024	2:00:00 PM	0.66
11/4/2024	2:15:00 PM	0.66
11/4/2024	2:30:00 PM	0.66
11/4/2024	2:45:00 PM	0.66
11/4/2024	3:00:00 PM	0.66
11/4/2024	3:15:00 PM	0.66
11/4/2024	3:30:00 PM	0.66
11/4/2024	3:45:00 PM	0.66
11/4/2024	4:00:00 PM	0.66
11/4/2024	4:15:00 PM	0.67
11/4/2024	4:30:00 PM	0.67
11/4/2024	4:45:00 PM	0.67
11/4/2024	5:00:00 PM	0.67
11/4/2024	5:15:00 PM	0.67
11/4/2024	5:30:00 PM	0.67
11/4/2024	5:45:00 PM	0.67
11/4/2024	6:00:00 PM	0.67
11/4/2024	6:15:00 PM	0.67
11/4/2024	6:30:00 PM	0.67
11/4/2024	6:45:00 PM	0.67
11/4/2024	7:00:00 PM	0.67
11/4/2024	7:15:00 PM	0.67
11/4/2024	7:30:00 PM	0.67
11/4/2024	7:45:00 PM	0.67

## Blackrock Return Ditch Gage

DATE	TIME	GAGE
11/4/2024	8:00:00 PM	0.67
11/4/2024	8:15:00 PM	0.67
11/4/2024	8:30:00 PM	0.67
11/4/2024	8:45:00 PM	0.67
11/4/2024	9:00:00 PM	0.67
11/4/2024	9:15:00 PM	0.67
11/4/2024	9:30:00 PM	0.67
11/4/2024	9:45:00 PM	0.67
11/4/2024	10:00:00 PM	0.67
11/4/2024	10:15:00 PM	0.67
11/4/2024	10:30:00 PM	0.67
11/4/2024	10:45:00 PM	0.67
11/4/2024	11:00:00 PM	0.67
11/4/2024	11:15:00 PM	0.67
11/4/2024	11:30:00 PM	0.67
11/4/2024	11:45:00 PM	0.67
11/5/2024	12:00:00 AM	0.67
11/5/2024	12:15:00 AM	0.67
11/5/2024	12:30:00 AM	0.67
11/5/2024	12:45:00 AM	0.67
11/5/2024	1:00:00 AM	0.67
11/5/2024	1:15:00 AM	0.67
11/5/2024	1:30:00 AM	0.67
11/5/2024	1:45:00 AM	0.67
11/5/2024	2:00:00 AM	0.67
11/5/2024	2:15:00 AM	0.67
11/5/2024	2:30:00 AM	0.67
11/5/2024	2:45:00 AM	0.67
11/5/2024	3:00:00 AM	0.67
11/5/2024	3:15:00 AM	0.67
11/5/2024	3:30:00 AM	0.67
11/5/2024	3:45:00 AM	0.67
11/5/2024	4:00:00 AM	0.67
11/5/2024	4:15:00 AM	0.67
11/5/2024	4:30:00 AM	0.67
11/5/2024	4:45:00 AM	0.67
11/5/2024	5:00:00 AM	0.67
11/5/2024	5:15:00 AM	0.67
11/5/2024	5:30:00 AM	0.67
11/5/2024	5:45:00 AM	0.67
11/5/2024	6:00:00 AM	0.67
11/5/2024	6:15:00 AM	0.67
11/5/2024	6:30:00 AM	0.67
11/5/2024	6:45:00 AM	0.67
11/5/2024	7:00:00 AM	0.67
11/5/2024	7:15:00 AM	0.67

# Blackrock Return Ditch Gage

DATE	TIME	GAGE
11/5/2024	7:30:00 AM	0.67
11/5/2024	7:45:00 AM	0.67
11/5/2024	8:00:00 AM	0.67
11/5/2024	8:15:00 AM	0.67
11/5/2024	8:30:00 AM	0.67
11/5/2024	8:45:00 AM	0.67
11/5/2024	9:00:00 AM	0.67
11/5/2024	9:15:00 AM	0.67
11/5/2024	9:30:00 AM	0.67
11/5/2024	9:45:00 AM	0.67
11/5/2024	10:00:00 AM	0.67
11/5/2024	10:15:00 AM	0.67
11/5/2024	10:30:00 AM	0.67
11/5/2024	10:45:00 AM	0.67
11/5/2024	11:00:00 AM	0.67
11/5/2024	11:15:00 AM	0.67
11/5/2024	11:30:00 AM	0.67
11/5/2024	11:45:00 AM	0.67
11/5/2024	12:00:00 PM	0.67
11/5/2024	12:15:00 PM	0.67
11/5/2024	12:30:00 PM	0.67
11/5/2024	12:45:00 PM	0.67
11/5/2024	1:00:00 PM	0.67
11/5/2024	1:15:00 PM	0.67
11/5/2024	1:30:00 PM	0.67
11/5/2024	1:45:00 PM	0.67
11/5/2024	2:00:00 PM	0.67
11/5/2024	2:15:00 PM	0.67
11/5/2024	2:30:00 PM	0.67
11/5/2024	2:45:00 PM	0.67
11/5/2024	3:00:00 PM	0.67
11/5/2024	3:15:00 PM	0.67
11/5/2024	3:30:00 PM	0.67
11/5/2024	3:45:00 PM	0.67
11/5/2024	4:00:00 PM	0.67
11/5/2024	4:15:00 PM	0.67
11/5/2024	4:30:00 PM	0.67
11/5/2024	4:45:00 PM	0.67
11/5/2024	5:00:00 PM	0.67
11/5/2024	5:15:00 PM	0.67
11/5/2024	5:30:00 PM	0.67
11/5/2024	5:45:00 PM	0.67
11/5/2024	6:00:00 PM	0.67
11/5/2024	6:15:00 PM	0.67
11/5/2024	6:30:00 PM	0.67
11/5/2024	6:45:00 PM	0.67

## Blackrock Return Ditch Gage

DATE	TIME	GAGE
11/5/2024	7:00:00 PM	0.67
11/5/2024	7:15:00 PM	0.67
11/5/2024	7:30:00 PM	0.67
11/5/2024	7:45:00 PM	0.67
11/5/2024	8:00:00 PM	0.67
11/5/2024	8:15:00 PM	0.67
11/5/2024	8:30:00 PM	0.66
11/5/2024	8:45:00 PM	0.66
11/5/2024	9:00:00 PM	0.66
11/5/2024	9:15:00 PM	0.66
11/5/2024	9:30:00 PM	0.66
11/5/2024	9:45:00 PM	0.66
11/5/2024	10:00:00 PM	0.66
11/5/2024	10:15:00 PM	0.66
11/5/2024	10:30:00 PM	0.66
11/5/2024	10:45:00 PM	0.66
11/5/2024	11:00:00 PM	0.66
11/5/2024	11:15:00 PM	0.66
11/5/2024	11:30:00 PM	0.66
11/5/2024	11:45:00 PM	0.66
11/6/2024	12:00:00 AM	0.66
11/6/2024	12:15:00 AM	0.66
11/6/2024	12:30:00 AM	0.66
11/6/2024	12:45:00 AM	0.66
11/6/2024	1:00:00 AM	0.66
11/6/2024	1:15:00 AM	0.66
11/6/2024	1:30:00 AM	0.66
11/6/2024	1:45:00 AM	0.66
11/6/2024	2:00:00 AM	0.66
11/6/2024	2:15:00 AM	0.66
11/6/2024	2:30:00 AM	0.66
11/6/2024	2:45:00 AM	0.66
11/6/2024	3:00:00 AM	0.66
11/6/2024	3:15:00 AM	0.66
11/6/2024	3:30:00 AM	0.66
11/6/2024	3:45:00 AM	0.66
11/6/2024	4:00:00 AM	0.66
11/6/2024	4:15:00 AM	0.66
11/6/2024	4:30:00 AM	0.66
11/6/2024	4:45:00 AM	0.66
11/6/2024	5:00:00 AM	0.66
11/6/2024	5:15:00 AM	0.66
11/6/2024	5:30:00 AM	0.66
11/6/2024	5:45:00 AM	0.66
11/6/2024	6:00:00 AM	0.66
11/6/2024	6:15:00 AM	0.66



## Blackrock Return Ditch Gage

DATE	TIME	GAGE
11/6/2024	6:30:00 AM	0.66
11/6/2024	6:45:00 AM	0.66
11/6/2024	7:00:00 AM	0.66
11/6/2024	7:15:00 AM	0.66
11/6/2024	7:30:00 AM	0.66
11/6/2024	7:45:00 AM	0.66
11/6/2024	8:00:00 AM	0.66
11/6/2024	8:15:00 AM	0.66
11/6/2024	8:30:00 AM	0.66
11/6/2024	8:45:00 AM	0.66
11/6/2024	9:00:00 AM	0.66
11/6/2024	9:15:00 AM	0.66
11/6/2024	9:30:00 AM	0.66
11/6/2024	9:45:00 AM	0.66
11/6/2024	10:00:00 AM	0.66
11/6/2024	10:15:00 AM	0.66
11/6/2024	10:30:00 AM	0.66
11/6/2024	10:45:00 AM	0.66
11/6/2024	11:00:00 AM	0.66
11/6/2024	11:15:00 AM	0.66
11/6/2024	11:30:00 AM	0.66
11/6/2024	11:45:00 AM	0.66
11/6/2024	12:00:00 PM	0.66
11/6/2024	12:15:00 PM	0.66
11/6/2024	12:30:00 PM	0.66
11/6/2024	12:45:00 PM	0.66
11/6/2024	1:00:00 PM	0.66
11/6/2024	1:15:00 PM	0.66
11/6/2024	1:30:00 PM	0.66
11/6/2024	1:45:00 PM	0.66
11/6/2024	2:00:00 PM	0.66
11/6/2024	2:15:00 PM	0.66
11/6/2024	2:30:00 PM	0.66
11/6/2024	2:45:00 PM	0.66
11/6/2024	3:00:00 PM	0.65
11/6/2024	3:15:00 PM	0.65
11/6/2024	3:30:00 PM	0.65
11/6/2024	3:45:00 PM	0.65
11/6/2024	4:00:00 PM	0.65
11/6/2024	4:15:00 PM	0.65
11/6/2024	4:30:00 PM	0.65
11/6/2024	4:45:00 PM	0.65
11/6/2024	5:00:00 PM	0.65
11/6/2024	5:15:00 PM	0.65
11/6/2024	5:30:00 PM	0.65
11/6/2024	5:45:00 PM	0.65

# Blackrock Return Ditch Gage

DATE	TIME	GAGE
11/6/2024	6:00:00 PM	0.65
11/6/2024	6:15:00 PM	0.65
11/6/2024	6:30:00 PM	0.65
11/6/2024	6:45:00 PM	0.65
11/6/2024	7:00:00 PM	0.65
11/6/2024	7:15:00 PM	0.65
11/6/2024	7:30:00 PM	0.65
11/6/2024	7:45:00 PM	0.65
11/6/2024	8:00:00 PM	0.65
11/6/2024	8:15:00 PM	0.65
11/6/2024	8:30:00 PM	0.65
11/6/2024	8:45:00 PM	0.65
11/6/2024	9:00:00 PM	0.65
11/6/2024	9:15:00 PM	0.65
11/6/2024	9:30:00 PM	0.65
11/6/2024	9:45:00 PM	0.65
11/6/2024	10:00:00 PM	0.65
11/6/2024	10:15:00 PM	0.65
11/6/2024	10:30:00 PM	0.65
11/6/2024	10:45:00 PM	0.65
11/6/2024	11:00:00 PM	0.65
11/6/2024	11:15:00 PM	0.65
11/6/2024	11:30:00 PM	0.65
11/6/2024	11:45:00 PM	0.65
11/7/2024	12:00:00 AM	0.65
11/7/2024	12:15:00 AM	0.65
11/7/2024	12:30:00 AM	0.65
11/7/2024	12:45:00 AM	0.65
11/7/2024	1:00:00 AM	0.65
11/7/2024	1:15:00 AM	0.65
11/7/2024	1:30:00 AM	0.65
11/7/2024	1:45:00 AM	0.65
11/7/2024	2:00:00 AM	0.65
11/7/2024	2:15:00 AM	0.65
11/7/2024	2:30:00 AM	0.65
11/7/2024	2:45:00 AM	0.65
11/7/2024	3:00:00 AM	0.65
11/7/2024	3:15:00 AM	0.65
11/7/2024	3:30:00 AM	0.65
11/7/2024	3:45:00 AM	0.65
11/7/2024	4:00:00 AM	0.65
11/7/2024	4:15:00 AM	0.65
11/7/2024	4:30:00 AM	0.65
11/7/2024	4:45:00 AM	0.65
11/7/2024	5:00:00 AM	0.65
11/7/2024	5:15:00 AM	0.65

# Blackrock Return Ditch Gage

DATE	TIME	GAGE
11/7/2024	5:30:00 AM	0.65
11/7/2024	5:45:00 AM	0.65
11/7/2024	6:00:00 AM	0.65
11/7/2024	6:15:00 AM	0.66
11/7/2024	6:30:00 AM	0.65
11/7/2024	6:45:00 AM	0.66
11/7/2024	7:00:00 AM	0.66
11/7/2024	7:15:00 AM	0.66
11/7/2024	7:30:00 AM	0.66
11/7/2024	7:45:00 AM	0.66
11/7/2024	8:00:00 AM	0.66
11/7/2024	8:15:00 AM	0.66
11/7/2024	8:30:00 AM	0.66
11/7/2024	8:45:00 AM	0.66
11/7/2024	9:00:00 AM	0.66
11/7/2024	9:15:00 AM	0.66
11/7/2024	9:30:00 AM	0.66
11/7/2024	9:45:00 AM	0.66
11/7/2024	10:00:00 AM	0.66
11/7/2024	10:15:00 AM	0.66
11/7/2024	10:30:00 AM	0.66
11/7/2024	10:45:00 AM	0.66
11/7/2024	11:00:00 AM	0.66
11/7/2024	11:15:00 AM	0.66
11/7/2024	11:30:00 AM	0.66
11/7/2024	11:45:00 AM	0.66
11/7/2024	12:00:00 PM	0.66
11/7/2024	12:15:00 PM	0.66
11/7/2024	12:30:00 PM	0.66
11/7/2024	12:45:00 PM	0.66
11/7/2024	1:00:00 PM	0.66
11/7/2024	1:15:00 PM	0.66
11/7/2024	1:30:00 PM	0.66
11/7/2024	1:45:00 PM	0.66
11/7/2024	2:00:00 PM	0.66
11/7/2024	2:15:00 PM	0.66
11/7/2024	2:30:00 PM	0.66
11/7/2024	2:45:00 PM	0.66
11/7/2024	3:00:00 PM	0.66
11/7/2024	3:15:00 PM	0.66
11/7/2024	3:30:00 PM	0.66
11/7/2024	3:45:00 PM	0.66
11/7/2024	4:00:00 PM	0.66
11/7/2024	4:15:00 PM	0.66
11/7/2024	4:30:00 PM	0.66
11/7/2024	4:45:00 PM	0.66

## Blackrock Return Ditch Gage

DATE	TIME	GAGE
11/7/2024	5:00:00 PM	0.66
11/7/2024	5:15:00 PM	0.66
11/7/2024	5:30:00 PM	0.66
11/7/2024	5:45:00 PM	0.66
11/7/2024	6:00:00 PM	0.66
11/7/2024	6:15:00 PM	0.66
11/7/2024	6:30:00 PM	0.66
11/7/2024	6:45:00 PM	0.66
11/7/2024	7:00:00 PM	0.66
11/7/2024	7:15:00 PM	0.66
11/7/2024	7:30:00 PM	0.66
11/7/2024	7:45:00 PM	0.66
11/7/2024	8:00:00 PM	0.66
11/7/2024	8:15:00 PM	0.66
11/7/2024	8:30:00 PM	0.66
11/7/2024	8:45:00 PM	0.66
11/7/2024	9:00:00 PM	0.66
11/7/2024	9:15:00 PM	0.66
11/7/2024	9:30:00 PM	0.66
11/7/2024	9:45:00 PM	0.66
11/7/2024	10:00:00 PM	0.66
11/7/2024	10:15:00 PM	0.66
11/7/2024	10:30:00 PM	0.66
11/7/2024	10:45:00 PM	0.66
11/7/2024	11:00:00 PM	0.66
11/7/2024	11:15:00 PM	0.66
11/7/2024	11:30:00 PM	0.66
11/7/2024	11:45:00 PM	0.66
11/8/2024	12:00:00 AM	0.66
11/8/2024	12:15:00 AM	0.67
11/8/2024	12:30:00 AM	0.66
11/8/2024	12:45:00 AM	0.67
11/8/2024	1:00:00 AM	0.66
11/8/2024	1:15:00 AM	0.67
11/8/2024	1:30:00 AM	0.67
11/8/2024	1:45:00 AM	0.67
11/8/2024	2:00:00 AM	0.67
11/8/2024	2:15:00 AM	0.67
11/8/2024	2:30:00 AM	0.67
11/8/2024	2:45:00 AM	0.67
11/8/2024	3:00:00 AM	0.67
11/8/2024	3:15:00 AM	0.67
11/8/2024	3:30:00 AM	0.67
11/8/2024	3:45:00 AM	0.67
11/8/2024	4:00:00 AM	0.67
11/8/2024	4:15:00 AM	0.67

# Blackrock Return Ditch Gage

DATE	TIME	GAGE
11/8/2024	4:30:00 AM	0.67
11/8/2024	4:45:00 AM	0.67
11/8/2024	5:00:00 AM	0.67
11/8/2024	5:15:00 AM	0.67
11/8/2024	5:30:00 AM	0.67
11/8/2024	5:45:00 AM	0.67
11/8/2024	6:00:00 AM	0.67
11/8/2024	6:15:00 AM	0.67
11/8/2024	6:30:00 AM	0.67
11/8/2024	6:45:00 AM	0.67
11/8/2024	7:00:00 AM	0.67
11/8/2024	7:15:00 AM	0.67
11/8/2024	7:30:00 AM	0.67
11/8/2024	7:45:00 AM	0.67
11/8/2024	8:00:00 AM	0.67
11/8/2024	8:15:00 AM	0.67
11/8/2024	8:30:00 AM	0.67
11/8/2024	8:45:00 AM	0.67
11/8/2024	9:00:00 AM	0.67
11/8/2024	9:15:00 AM	0.67
11/8/2024	9:30:00 AM	0.67
11/8/2024	9:45:00 AM	0.67
11/8/2024	10:00:00 AM	0.67
11/8/2024	10:15:00 AM	0.67
11/8/2024	10:30:00 AM	0.67
11/8/2024	10:45:00 AM	0.67
11/8/2024	11:00:00 AM	0.67
11/8/2024	11:15:00 AM	0.67
11/8/2024	11:30:00 AM	0.67
11/8/2024	11:45:00 AM	0.67
11/8/2024	12:00:00 PM	0.67
11/8/2024	12:15:00 PM	0.67
11/8/2024	12:30:00 PM	0.67
11/8/2024	12:45:00 PM	0.67
11/8/2024	1:00:00 PM	0.67
11/8/2024	1:15:00 PM	0.67
11/8/2024	1:30:00 PM	0.67
11/8/2024	1:45:00 PM	0.67
11/8/2024	2:00:00 PM	0.67
11/8/2024	2:15:00 PM	0.67
11/8/2024	2:30:00 PM	0.67
11/8/2024	2:45:00 PM	0.67
11/8/2024	3:00:00 PM	0.67
11/8/2024	3:15:00 PM	0.67
11/8/2024	3:30:00 PM	0.67
11/8/2024	3:45:00 PM	0.67

## Blackrock Return Ditch Gage

DATE	TIME	GAGE
11/8/2024	4:00:00 PM	0.67
11/8/2024	4:15:00 PM	0.67
11/8/2024	4:30:00 PM	0.67
11/8/2024	4:45:00 PM	0.67
11/8/2024	5:00:00 PM	0.67
11/8/2024	5:15:00 PM	0.67
11/8/2024	5:30:00 PM	0.68
11/8/2024	5:45:00 PM	0.68
11/8/2024	6:00:00 PM	0.68
11/8/2024	6:15:00 PM	0.68
11/8/2024	6:30:00 PM	0.68
11/8/2024	6:45:00 PM	0.68
11/8/2024	7:00:00 PM	0.68
11/8/2024	7:15:00 PM	0.68
11/8/2024	7:30:00 PM	0.68
11/8/2024	7:45:00 PM	0.68
11/8/2024	8:00:00 PM	0.68
11/8/2024	8:15:00 PM	0.68
11/8/2024	8:30:00 PM	0.68
11/8/2024	8:45:00 PM	0.68
11/8/2024	9:00:00 PM	0.68
11/8/2024	9:15:00 PM	0.68
11/8/2024	9:30:00 PM	0.68
11/8/2024	9:45:00 PM	0.68
11/8/2024	10:00:00 PM	0.68
11/8/2024	10:15:00 PM	0.68
11/8/2024	10:30:00 PM	0.68
11/8/2024	10:45:00 PM	0.68
11/8/2024	11:00:00 PM	0.68
11/8/2024	11:15:00 PM	0.68
11/8/2024	11:30:00 PM	0.68
11/8/2024	11:45:00 PM	0.68
11/9/2024	12:00:00 AM	0.68
11/9/2024	12:15:00 AM	0.68
11/9/2024	12:30:00 AM	0.68
11/9/2024	12:45:00 AM	0.68
11/9/2024	1:00:00 AM	0.68
11/9/2024	1:15:00 AM	0.68
11/9/2024	1:30:00 AM	0.68
11/9/2024	1:45:00 AM	0.68
11/9/2024	2:00:00 AM	0.68
11/9/2024	2:15:00 AM	0.68
11/9/2024	2:30:00 AM	0.69
11/9/2024	2:45:00 AM	0.68
11/9/2024	3:00:00 AM	0.69
11/9/2024	3:15:00 AM	0.68

## Blackrock Return Ditch Gage

DATE	TIME	GAGE
11/9/2024	3:30:00 AM	0.69
11/9/2024	3:45:00 AM	0.69
11/9/2024	4:00:00 AM	0.68
11/9/2024	4:15:00 AM	0.69
11/9/2024	4:30:00 AM	0.69
11/9/2024	4:45:00 AM	0.69
11/9/2024	5:00:00 AM	0.69
11/9/2024	5:15:00 AM	0.69
11/9/2024	5:30:00 AM	0.69
11/9/2024	5:45:00 AM	0.69
11/9/2024	6:00:00 AM	0.69
11/9/2024	6:15:00 AM	0.69
11/9/2024	6:30:00 AM	0.69
11/9/2024	6:45:00 AM	0.69
11/9/2024	7:00:00 AM	0.69
11/9/2024	7:15:00 AM	0.69
11/9/2024	7:30:00 AM	0.69
11/9/2024	7:45:00 AM	0.69
11/9/2024	8:00:00 AM	0.69
11/9/2024	8:15:00 AM	0.69
11/9/2024	8:30:00 AM	0.69
11/9/2024	8:45:00 AM	0.69
11/9/2024	9:00:00 AM	0.69
11/9/2024	9:15:00 AM	0.69
11/9/2024	9:30:00 AM	0.69
11/9/2024	9:45:00 AM	0.69
11/9/2024	10:00:00 AM	0.69
11/9/2024	10:15:00 AM	0.69
11/9/2024	10:30:00 AM	0.69
11/9/2024	10:45:00 AM	0.69
11/9/2024	11:00:00 AM	0.69
11/9/2024	11:15:00 AM	0.69
11/9/2024	11:30:00 AM	0.69
11/9/2024	11:45:00 AM	0.68
11/9/2024	12:00:00 PM	0.69
11/9/2024	12:15:00 PM	0.68
11/9/2024	12:30:00 PM	0.68
11/9/2024	12:45:00 PM	0.68
11/9/2024	1:00:00 PM	0.68
11/9/2024	1:15:00 PM	0.68
11/9/2024	1:30:00 PM	0.68
11/9/2024	1:45:00 PM	0.68
11/9/2024	2:00:00 PM	0.68
11/9/2024	2:15:00 PM	0.68
11/9/2024	2:30:00 PM	0.68
11/9/2024	2:45:00 PM	0.68

## Blackrock Return Ditch Gage

DATE	TIME	GAGE
11/9/2024	3:00:00 PM	0.68
11/9/2024	3:15:00 PM	0.68
11/9/2024	3:30:00 PM	0.68
11/9/2024	3:45:00 PM	0.68
11/9/2024	4:00:00 PM	0.68
11/9/2024	4:15:00 PM	0.68
11/9/2024	4:30:00 PM	0.68
11/9/2024	4:45:00 PM	0.68
11/9/2024	5:00:00 PM	0.68
11/9/2024	5:15:00 PM	0.68
11/9/2024	5:30:00 PM	0.68
11/9/2024	5:45:00 PM	0.68
11/9/2024	6:00:00 PM	0.68
11/9/2024	6:15:00 PM	0.68
11/9/2024	6:30:00 PM	0.68
11/9/2024	6:45:00 PM	0.68
11/9/2024	7:00:00 PM	0.68
11/9/2024	7:15:00 PM	0.68
11/9/2024	7:30:00 PM	0.68
11/9/2024	7:45:00 PM	0.68
11/9/2024	8:00:00 PM	0.68
11/9/2024	8:15:00 PM	0.68
11/9/2024	8:30:00 PM	0.68
11/9/2024	8:45:00 PM	0.68
11/9/2024	9:00:00 PM	0.68
11/9/2024	9:15:00 PM	0.68
11/9/2024	9:30:00 PM	0.68
11/9/2024	9:45:00 PM	0.68
11/9/2024	10:00:00 PM	0.68
11/9/2024	10:15:00 PM	0.68
11/9/2024	10:30:00 PM	0.68
11/9/2024	10:45:00 PM	0.68
11/9/2024	11:00:00 PM	0.67
11/9/2024	11:15:00 PM	0.68
11/9/2024	11:30:00 PM	0.67
11/9/2024	11:45:00 PM	0.67
11/10/2024	12:00:00 AM	0.67
11/10/2024	12:15:00 AM	0.67
11/10/2024	12:30:00 AM	0.67
11/10/2024	12:45:00 AM	0.67
11/10/2024	1:00:00 AM	0.67
11/10/2024	1:15:00 AM	0.67
11/10/2024	1:30:00 AM	0.67
11/10/2024	1:45:00 AM	0.67
11/10/2024	2:00:00 AM	0.67
11/10/2024	2:15:00 AM	0.67



Blackrock Return Ditch Gage

DATE	TIME	GAGE
11/10/2024	2:30:00 AM	0.67
11/10/2024	2:45:00 AM	0.67
11/10/2024	3:00:00 AM	0.67
11/10/2024	3:15:00 AM	0.67
11/10/2024	3:30:00 AM	0.67
11/10/2024	3:45:00 AM	0.67
11/10/2024	4:00:00 AM	0.67
11/10/2024	4:15:00 AM	0.67
11/10/2024	4:30:00 AM	0.67
11/10/2024	4:45:00 AM	0.67
11/10/2024	5:00:00 AM	0.67
11/10/2024	5:15:00 AM	0.67
11/10/2024	5:30:00 AM	0.67
11/10/2024	5:45:00 AM	0.67
11/10/2024	6:00:00 AM	0.67
11/10/2024	6:15:00 AM	0.67
11/10/2024	6:30:00 AM	0.67
11/10/2024	6:45:00 AM	0.67
11/10/2024	7:00:00 AM	0.67
11/10/2024	7:15:00 AM	0.67
11/10/2024	7:30:00 AM	0.67
11/10/2024	7:45:00 AM	0.67
11/10/2024	8:00:00 AM	0.67
11/10/2024	8:15:00 AM	0.67
11/10/2024	8:30:00 AM	0.67
11/10/2024	8:45:00 AM	0.67
11/10/2024	9:00:00 AM	0.67
11/10/2024	9:15:00 AM	0.67
11/10/2024	9:30:00 AM	0.67
11/10/2024	9:45:00 AM	0.67
11/10/2024	10:00:00 AM	0.67
11/10/2024	10:15:00 AM	0.67
11/10/2024	10:30:00 AM	0.67
11/10/2024	10:45:00 AM	0.67
11/10/2024	11:00:00 AM	0.67
11/10/2024	11:15:00 AM	0.67
11/10/2024	11:30:00 AM	0.67
11/10/2024	11:45:00 AM	0.67
11/10/2024	12:00:00 PM	0.67
11/10/2024	12:15:00 PM	0.67
11/10/2024	12:30:00 PM	0.67
11/10/2024	12:45:00 PM	0.67
11/10/2024	1:00:00 PM	0.67
11/10/2024	1:15:00 PM	0.67
11/10/2024	1:30:00 PM	0.67
11/10/2024	1:45:00 PM	0.67

## Blackrock Return Ditch Gage

DATE	TIME	GAGE
11/10/2024	2:00:00 PM	0.67
11/10/2024	2:15:00 PM	0.67
11/10/2024	2:30:00 PM	0.67
11/10/2024	2:45:00 PM	0.67
11/10/2024	3:00:00 PM	0.67
11/10/2024	3:15:00 PM	0.67
11/10/2024	3:30:00 PM	0.66
11/10/2024	3:45:00 PM	0.66
11/10/2024	4:00:00 PM	0.66
11/10/2024	4:15:00 PM	0.66
11/10/2024	4:30:00 PM	0.66
11/10/2024	4:45:00 PM	0.66
11/10/2024	5:00:00 PM	0.66
11/10/2024	5:15:00 PM	0.66
11/10/2024	5:30:00 PM	0.66
11/10/2024	5:45:00 PM	0.66
11/10/2024	6:00:00 PM	0.66
11/10/2024	6:15:00 PM	0.66
11/10/2024	6:30:00 PM	0.65
11/10/2024	6:45:00 PM	0.65
11/10/2024	7:00:00 PM	0.65
11/10/2024	7:15:00 PM	0.65
11/10/2024	7:30:00 PM	0.65
11/10/2024	7:45:00 PM	0.65
11/10/2024	8:00:00 PM	0.65
11/10/2024	8:15:00 PM	0.65
11/10/2024	8:30:00 PM	0.65
11/10/2024	8:45:00 PM	0.65
11/10/2024	9:00:00 PM	0.65
11/10/2024	9:15:00 PM	0.64
11/10/2024	9:30:00 PM	0.64
11/10/2024	9:45:00 PM	0.64
11/10/2024	10:00:00 PM	0.64
11/10/2024	10:15:00 PM	0.64
11/10/2024	10:30:00 PM	0.64
11/10/2024	10:45:00 PM	0.64
11/10/2024	11:00:00 PM	0.64
11/10/2024	11:15:00 PM	0.64
11/10/2024	11:30:00 PM	0.64
11/10/2024	11:45:00 PM	0.64
11/11/2024	12:00:00 AM	0.64
11/11/2024	12:15:00 AM	0.64
11/11/2024	12:30:00 AM	0.64
11/11/2024	12:45:00 AM	0.63
11/11/2024	1:00:00 AM	0.63
11/11/2024	1:15:00 AM	0.63

## Blackrock Return Ditch Gage

DATE	TIME	GAGE
11/11/2024	1:30:00 AM	0.63
11/11/2024	1:45:00 AM	0.63
11/11/2024	2:00:00 AM	0.63
11/11/2024	2:15:00 AM	0.63
11/11/2024	2:30:00 AM	0.63
11/11/2024	2:45:00 AM	0.63
11/11/2024	3:00:00 AM	0.63
11/11/2024	3:15:00 AM	0.63
11/11/2024	3:30:00 AM	0.63
11/11/2024	3:45:00 AM	0.63
11/11/2024	4:00:00 AM	0.63
11/11/2024	4:15:00 AM	0.63
11/11/2024	4:30:00 AM	0.63
11/11/2024	4:45:00 AM	0.62
11/11/2024	5:00:00 AM	0.62
11/11/2024	5:15:00 AM	0.62
11/11/2024	5:30:00 AM	0.62
11/11/2024	5:45:00 AM	0.62
11/11/2024	6:00:00 AM	0.62
11/11/2024	6:15:00 AM	0.62
11/11/2024	6:30:00 AM	0.62
11/11/2024	6:45:00 AM	0.62
11/11/2024	7:00:00 AM	0.62
11/11/2024	7:15:00 AM	0.62
11/11/2024	7:30:00 AM	0.62
11/11/2024	7:45:00 AM	0.62
11/11/2024	8:00:00 AM	0.62
11/11/2024	8:15:00 AM	0.62
11/11/2024	8:30:00 AM	0.62
11/11/2024	8:45:00 AM	0.62
11/11/2024	9:00:00 AM	0.61
11/11/2024	9:15:00 AM	0.61
11/11/2024	9:30:00 AM	0.61
11/11/2024	9:45:00 AM	0.61
11/11/2024	10:00:00 AM	0.61
11/11/2024	10:15:00 AM	0.61
11/11/2024	10:30:00 AM	0.61
11/11/2024	10:45:00 AM	0.61
11/11/2024	11:00:00 AM	0.61
11/11/2024	11:15:00 AM	0.61
11/11/2024	11:30:00 AM	0.61
11/11/2024	11:45:00 AM	0.61
11/11/2024	12:00:00 PM	0.61
11/11/2024	12:15:00 PM	0.61
11/11/2024	12:30:00 PM	0.61
11/11/2024	12:45:00 PM	0.61

## Blackrock Return Ditch Gage

DATE	TIME	GAGE
11/11/2024	1:00:00 PM	0.61
11/11/2024	1:15:00 PM	0.61
11/11/2024	1:30:00 PM	0.61
11/11/2024	1:45:00 PM	0.61
11/11/2024	2:00:00 PM	0.6
11/11/2024	2:15:00 PM	0.6
11/11/2024	2:30:00 PM	0.6
11/11/2024	2:45:00 PM	0.6
11/11/2024	3:00:00 PM	0.6
11/11/2024	3:15:00 PM	0.6
11/11/2024	3:30:00 PM	0.59
11/11/2024	3:45:00 PM	0.59
11/11/2024	4:00:00 PM	0.59
11/11/2024	4:15:00 PM	0.59
11/11/2024	4:30:00 PM	0.59
11/11/2024	4:45:00 PM	0.59
11/11/2024	5:00:00 PM	0.59
11/11/2024	5:15:00 PM	0.59
11/11/2024	5:30:00 PM	0.58
11/11/2024	5:45:00 PM	0.58
11/11/2024	6:00:00 PM	0.58
11/11/2024	6:15:00 PM	0.58
11/11/2024	6:30:00 PM	0.58
11/11/2024	6:45:00 PM	0.58
11/11/2024	7:00:00 PM	0.58
11/11/2024	7:15:00 PM	0.58
11/11/2024	7:30:00 PM	0.58
11/11/2024	7:45:00 PM	0.57
11/11/2024	8:00:00 PM	0.57
11/11/2024	8:15:00 PM	0.57
11/11/2024	8:30:00 PM	0.57
11/11/2024	8:45:00 PM	0.57
11/11/2024	9:00:00 PM	0.57
11/11/2024	9:15:00 PM	0.57
11/11/2024	9:30:00 PM	0.57
11/11/2024	9:45:00 PM	0.56
11/11/2024	10:00:00 PM	0.56
11/11/2024	10:15:00 PM	0.56
11/11/2024	10:30:00 PM	0.56
11/11/2024	10:45:00 PM	0.56
11/11/2024	11:00:00 PM	0.56
11/11/2024	11:15:00 PM	0.56
11/11/2024	11:30:00 PM	0.56
11/11/2024	11:45:00 PM	0.55
11/12/2024	12:00:00 AM	0.55
11/12/2024	12:15:00 AM	0.55

# Blackrock Return Ditch Gage

DATE	TIME	GAGE
11/12/2024	12:30:00 AM	0.55
11/12/2024	12:45:00 AM	0.55
11/12/2024	1:00:00 AM	0.55
11/12/2024	1:15:00 AM	0.55
11/12/2024	1:30:00 AM	0.55
11/12/2024	1:45:00 AM	0.55
11/12/2024	2:00:00 AM	0.55
11/12/2024	2:15:00 AM	0.54
11/12/2024	2:30:00 AM	0.54
11/12/2024	2:45:00 AM	0.54
11/12/2024	3:00:00 AM	0.54
11/12/2024	3:15:00 AM	0.54
11/12/2024	3:30:00 AM	0.54
11/12/2024	3:45:00 AM	0.54
11/12/2024	4:00:00 AM	0.54
11/12/2024	4:15:00 AM	0.54
11/12/2024	4:30:00 AM	0.54
11/12/2024	4:45:00 AM	0.54
11/12/2024	5:00:00 AM	0.54
11/12/2024	5:15:00 AM	0.53
11/12/2024	5:30:00 AM	0.53
11/12/2024	5:45:00 AM	0.53
11/12/2024	6:00:00 AM	0.53
11/12/2024	6:15:00 AM	0.53
11/12/2024	6:30:00 AM	0.53
11/12/2024	6:45:00 AM	0.53
11/12/2024	7:00:00 AM	0.53
11/12/2024	7:15:00 AM	0.53
11/12/2024	7:30:00 AM	0.53
11/12/2024	7:45:00 AM	0.52
11/12/2024	8:00:00 AM	0.52
11/12/2024	8:15:00 AM	0.52
11/12/2024	8:30:00 AM	0.52
11/12/2024	8:45:00 AM	0.52
11/12/2024	9:00:00 AM	0.52
11/12/2024	9:15:00 AM	0.52
11/12/2024	9:30:00 AM	0.52
11/12/2024	9:45:00 AM	0.52
11/12/2024	10:00:00 AM	0.52
11/12/2024	10:15:00 AM	0.52
11/12/2024	10:30:00 AM	0.52
11/12/2024	10:45:00 AM	0.52
11/12/2024	11:00:00 AM	0.52
11/12/2024	11:15:00 AM	0.52
11/12/2024	11:30:00 AM	0.52
11/12/2024	11:45:00 AM	0.52

## Blackrock Return Ditch Gage

DATE	TIME	GAGE
11/12/2024	12:00:00 PM	0.52
11/12/2024	12:15:00 PM	0.52
11/12/2024	12:30:00 PM	0.51
11/12/2024	12:45:00 PM	0.51
11/12/2024	1:00:00 PM	0.51
11/12/2024	1:15:00 PM	0.51
11/12/2024	1:30:00 PM	0.51
11/12/2024	1:45:00 PM	0.51
11/12/2024	2:00:00 PM	0.51
11/12/2024	2:15:00 PM	0.51
11/12/2024	2:30:00 PM	0.51
11/12/2024	2:45:00 PM	0.51
11/12/2024	3:00:00 PM	0.51
11/12/2024	3:15:00 PM	0.51
11/12/2024	3:30:00 PM	0.51
11/12/2024	3:45:00 PM	0.51
11/12/2024	4:00:00 PM	0.51
11/12/2024	4:15:00 PM	0.51
11/12/2024	4:30:00 PM	0.51
11/12/2024	4:45:00 PM	0.51
11/12/2024	5:00:00 PM	0.51
11/12/2024	5:15:00 PM	0.51
11/12/2024	5:30:00 PM	0.51
11/12/2024	5:45:00 PM	0.51
11/12/2024	6:00:00 PM	0.51
11/12/2024	6:15:00 PM	0.51
11/12/2024	6:30:00 PM	0.51
11/12/2024	6:45:00 PM	0.51
11/12/2024	7:00:00 PM	0.51
11/12/2024	7:15:00 PM	0.51
11/12/2024	7:30:00 PM	0.51
11/12/2024	7:45:00 PM	0.51
11/12/2024	8:00:00 PM	0.51
11/12/2024	8:15:00 PM	0.51
11/12/2024	8:30:00 PM	0.51
11/12/2024	8:45:00 PM	0.51
11/12/2024	9:00:00 PM	0.51
11/12/2024	9:15:00 PM	0.51
11/12/2024	9:30:00 PM	0.51
11/12/2024	9:45:00 PM	0.51
11/12/2024	10:00:00 PM	0.51
11/12/2024	10:15:00 PM	0.51
11/12/2024	10:30:00 PM	0.51
11/12/2024	10:45:00 PM	0.51
11/12/2024	11:00:00 PM	0.51
11/12/2024	11:15:00 PM	0.51

## Blackrock Return Ditch Gage

DATE	TIME	GAGE
11/12/2024	11:30:00 PM	0.51
11/12/2024	11:45:00 PM	0.51
11/13/2024	12:00:00 AM	0.51
11/13/2024	12:15:00 AM	0.51
11/13/2024	12:30:00 AM	0.51
11/13/2024	12:45:00 AM	0.51
11/13/2024	1:00:00 AM	0.51
11/13/2024	1:15:00 AM	0.5
11/13/2024	1:30:00 AM	0.5
11/13/2024	1:45:00 AM	0.5
11/13/2024	2:00:00 AM	0.5
11/13/2024	2:15:00 AM	0.5
11/13/2024	2:30:00 AM	0.5
11/13/2024	2:45:00 AM	0.5
11/13/2024	3:00:00 AM	0.5
11/13/2024	3:15:00 AM	0.5
11/13/2024	3:30:00 AM	0.5
11/13/2024	3:45:00 AM	0.5
11/13/2024	4:00:00 AM	0.5
11/13/2024	4:15:00 AM	0.5
11/13/2024	4:30:00 AM	0.5
11/13/2024	4:45:00 AM	0.5
11/13/2024	5:00:00 AM	0.5
11/13/2024	5:15:00 AM	0.5
11/13/2024	5:30:00 AM	0.5
11/13/2024	5:45:00 AM	0.5
11/13/2024	6:00:00 AM	0.5
11/13/2024	6:15:00 AM	0.5
11/13/2024	6:30:00 AM	0.5
11/13/2024	6:45:00 AM	0.5
11/13/2024	7:00:00 AM	0.5
11/13/2024	7:15:00 AM	0.5
11/13/2024	7:30:00 AM	0.5
11/13/2024	7:45:00 AM	0.5
11/13/2024	8:00:00 AM	0.5
11/13/2024	8:15:00 AM	0.5
11/13/2024	8:30:00 AM	0.5
11/13/2024	8:45:00 AM	0.5
11/13/2024	9:00:00 AM	0.5
11/13/2024	9:15:00 AM	0.49
11/13/2024	9:30:00 AM	0.5
11/13/2024	9:45:00 AM	0.49
11/13/2024	10:00:00 AM	0.49
11/13/2024	10:15:00 AM	0.49
11/13/2024	10:30:00 AM	0.49
11/13/2024	10:45:00 AM	0.49

## Blackrock Return Ditch Gage

DATE	TIME	GAGE
11/13/2024	11:00:00 AM	0.49
11/13/2024	11:15:00 AM	0.49
11/13/2024	11:30:00 AM	0.49
11/13/2024	11:45:00 AM	0.49
11/13/2024	12:00:00 PM	0.49
11/13/2024	12:15:00 PM	0.49
11/13/2024	12:30:00 PM	0.49
11/13/2024	12:45:00 PM	0.49
11/13/2024	1:00:00 PM	0.49
11/13/2024	1:15:00 PM	0.49
11/13/2024	1:30:00 PM	0.49
11/13/2024	1:45:00 PM	0.49
11/13/2024	2:00:00 PM	0.49
11/13/2024	2:15:00 PM	0.49
11/13/2024	2:30:00 PM	0.48
11/13/2024	2:45:00 PM	0.48
11/13/2024	3:00:00 PM	0.48
11/13/2024	3:15:00 PM	0.48
11/13/2024	3:30:00 PM	0.48
11/13/2024	3:45:00 PM	0.48
11/13/2024	4:00:00 PM	0.48
11/13/2024	4:15:00 PM	0.48
11/13/2024	4:30:00 PM	0.48
11/13/2024	4:45:00 PM	0.48
11/13/2024	5:00:00 PM	0.48
11/13/2024	5:15:00 PM	0.48
11/13/2024	5:30:00 PM	0.48
11/13/2024	5:45:00 PM	0.48
11/13/2024	6:00:00 PM	0.48
11/13/2024	6:15:00 PM	0.48
11/13/2024	6:30:00 PM	0.47
11/13/2024	6:45:00 PM	0.47
11/13/2024	7:00:00 PM	0.47
11/13/2024	7:15:00 PM	0.47
11/13/2024	7:30:00 PM	0.47
11/13/2024	7:45:00 PM	0.47
11/13/2024	8:00:00 PM	0.47
11/13/2024	8:15:00 PM	0.47
11/13/2024	8:30:00 PM	0.47
11/13/2024	8:45:00 PM	0.47
11/13/2024	9:00:00 PM	0.47
11/13/2024	9:15:00 PM	0.47
11/13/2024	9:30:00 PM	0.47
11/13/2024	9:45:00 PM	0.47
11/13/2024	10:00:00 PM	0.47
11/13/2024	10:15:00 PM	0.47



Blackrock Return Ditch Gage

DATE	TIME	GAGE
11/13/2024	10:30:00 PM	0.47
11/13/2024	10:45:00 PM	0.47
11/13/2024	11:00:00 PM	0.47
11/13/2024	11:15:00 PM	0.47
11/13/2024	11:30:00 PM	0.47
11/13/2024	11:45:00 PM	0.47
11/14/2024	12:00:00 AM	0.47
11/14/2024	12:15:00 AM	0.47
11/14/2024	12:30:00 AM	0.47
11/14/2024	12:45:00 AM	0.47
11/14/2024	1:00:00 AM	0.47
11/14/2024	1:15:00 AM	0.47
11/14/2024	1:30:00 AM	0.47
11/14/2024	1:45:00 AM	0.47
11/14/2024	2:00:00 AM	0.47
11/14/2024	2:15:00 AM	0.47
11/14/2024	2:30:00 AM	0.47
11/14/2024	2:45:00 AM	0.47
11/14/2024	3:00:00 AM	0.47
11/14/2024	3:15:00 AM	0.47
11/14/2024	3:30:00 AM	0.47
11/14/2024	3:45:00 AM	0.47
11/14/2024	4:00:00 AM	0.47
11/14/2024	4:15:00 AM	0.47
11/14/2024	4:30:00 AM	0.47
11/14/2024	4:45:00 AM	0.47
11/14/2024	5:00:00 AM	0.47
11/14/2024	5:15:00 AM	0.47
11/14/2024	5:30:00 AM	0.47
11/14/2024	5:45:00 AM	0.47
11/14/2024	6:00:00 AM	0.47
11/14/2024	6:15:00 AM	0.47
11/14/2024	6:30:00 AM	0.47
11/14/2024	6:45:00 AM	0.47
11/14/2024	7:00:00 AM	0.47
11/14/2024	7:15:00 AM	0.47
11/14/2024	7:30:00 AM	0.47
11/14/2024	7:45:00 AM	0.47
11/14/2024	8:00:00 AM	0.47
11/14/2024	8:15:00 AM	0.47
11/14/2024	8:30:00 AM	0.47
11/14/2024	8:45:00 AM	0.47
11/14/2024	9:00:00 AM	0.47
11/14/2024	9:15:00 AM	0.47
11/14/2024	9:30:00 AM	0.47
11/14/2024	9:45:00 AM	0.47

# Blackrock Return Ditch Gage

DATE	TIME	GAGE
11/14/2024	10:00:00 AM	0.47
11/14/2024	10:15:00 AM	0.47
11/14/2024	10:30:00 AM	0.47
11/14/2024	10:45:00 AM	0.47
11/14/2024	11:00:00 AM	0.47
11/14/2024	11:15:00 AM	0.47
11/14/2024	11:30:00 AM	0.47
11/14/2024	11:45:00 AM	0.47
11/14/2024	12:00:00 PM	0.47
11/14/2024	12:15:00 PM	0.47
11/14/2024	12:30:00 PM	0.47
11/14/2024	12:45:00 PM	0.47
11/14/2024	1:00:00 PM	0.47
11/14/2024	1:15:00 PM	0.47
11/14/2024	1:30:00 PM	0.47
11/14/2024	1:45:00 PM	0.47
11/14/2024	2:00:00 PM	0.47
11/14/2024	2:15:00 PM	0.47
11/14/2024	2:30:00 PM	0.47
11/14/2024	2:45:00 PM	0.47
11/14/2024	3:00:00 PM	0.47
11/14/2024	3:15:00 PM	0.47
11/14/2024	3:30:00 PM	0.47
11/14/2024	3:45:00 PM	0.47
11/14/2024	4:00:00 PM	0.47
11/14/2024	4:15:00 PM	0.47
11/14/2024	4:30:00 PM	0.47
11/14/2024	4:45:00 PM	0.47
11/14/2024	5:00:00 PM	0.47
11/14/2024	5:15:00 PM	0.47
11/14/2024	5:30:00 PM	0.47
11/14/2024	5:45:00 PM	0.47
11/14/2024	6:00:00 PM	0.47
11/14/2024	6:15:00 PM	0.47
11/14/2024	6:30:00 PM	0.47
11/14/2024	6:45:00 PM	0.47
11/14/2024	7:00:00 PM	0.47
11/14/2024	7:15:00 PM	0.47
11/14/2024	7:30:00 PM	0.47
11/14/2024	7:45:00 PM	0.47
11/14/2024	8:00:00 PM	0.47
11/14/2024	8:15:00 PM	0.47
11/14/2024	8:30:00 PM	0.47
11/14/2024	8:45:00 PM	0.47
11/14/2024	9:00:00 PM	0.47
11/14/2024	9:15:00 PM	0.47

## Blackrock Return Ditch Gage

DATE	TIME	GAGE
11/14/2024	9:30:00 PM	0.47
11/14/2024	9:45:00 PM	0.47
11/14/2024	10:00:00 PM	0.47
11/14/2024	10:15:00 PM	0.47
11/14/2024	10:30:00 PM	0.46
11/14/2024	10:45:00 PM	0.47
11/14/2024	11:00:00 PM	0.46
11/14/2024	11:15:00 PM	0.47
11/14/2024	11:30:00 PM	0.47
11/14/2024	11:45:00 PM	0.47
11/15/2024	12:00:00 AM	0.46
11/15/2024	12:15:00 AM	0.46
11/15/2024	12:30:00 AM	0.46
11/15/2024	12:45:00 AM	0.46
11/15/2024	1:00:00 AM	0.46
11/15/2024	1:15:00 AM	0.46
11/15/2024	1:30:00 AM	0.46
11/15/2024	1:45:00 AM	0.46
11/15/2024	2:00:00 AM	0.46
11/15/2024	2:15:00 AM	0.46
11/15/2024	2:30:00 AM	0.46
11/15/2024	2:45:00 AM	0.46
11/15/2024	3:00:00 AM	0.46
11/15/2024	3:15:00 AM	0.46
11/15/2024	3:30:00 AM	0.46
11/15/2024	3:45:00 AM	0.46
11/15/2024	4:00:00 AM	0.46
11/15/2024	4:15:00 AM	0.46
11/15/2024	4:30:00 AM	0.46
11/15/2024	4:45:00 AM	0.46
11/15/2024	5:00:00 AM	0.46
11/15/2024	5:15:00 AM	0.46
11/15/2024	5:30:00 AM	0.46
11/15/2024	5:45:00 AM	0.46
11/15/2024	6:00:00 AM	0.46
11/15/2024	6:15:00 AM	0.46
11/15/2024	6:30:00 AM	0.46
11/15/2024	6:45:00 AM	0.46
11/15/2024	7:00:00 AM	0.46
11/15/2024	7:15:00 AM	0.46
11/15/2024	7:30:00 AM	0.46
11/15/2024	7:45:00 AM	0.46
11/15/2024	8:00:00 AM	0.46
11/15/2024	8:15:00 AM	0.46
11/15/2024	8:30:00 AM	0.46
11/15/2024	8:45:00 AM	0.46

## Blackrock Return Ditch Gage

DATE	TIME	GAGE
11/15/2024	9:00:00 AM	0.46
11/15/2024	9:15:00 AM	0.46
11/15/2024	9:30:00 AM	0.46
11/15/2024	9:45:00 AM	0.46
11/15/2024	10:00:00 AM	0.46
11/15/2024	10:15:00 AM	0.46
11/15/2024	10:30:00 AM	0.46
11/15/2024	10:45:00 AM	0.46
11/15/2024	11:00:00 AM	0.46
11/15/2024	11:15:00 AM	0.46
11/15/2024	11:30:00 AM	0.46
11/15/2024	11:45:00 AM	0.46
11/15/2024	12:00:00 PM	0.46
11/15/2024	12:15:00 PM	0.46
11/15/2024	12:30:00 PM	0.46
11/15/2024	12:45:00 PM	0.46
11/15/2024	1:00:00 PM	0.46
11/15/2024	1:15:00 PM	0.46
11/15/2024	1:30:00 PM	0.46
11/15/2024	1:45:00 PM	0.46
11/15/2024	2:00:00 PM	0.46
11/15/2024	2:15:00 PM	0.46
11/15/2024	2:30:00 PM	0.45
11/15/2024	2:45:00 PM	0.45
11/15/2024	3:00:00 PM	0.45
11/15/2024	3:15:00 PM	0.45
11/15/2024	3:30:00 PM	0.45
11/15/2024	3:45:00 PM	0.45
11/15/2024	4:00:00 PM	0.45
11/15/2024	4:15:00 PM	0.45
11/15/2024	4:30:00 PM	0.45
11/15/2024	4:45:00 PM	0.45
11/15/2024	5:00:00 PM	0.45
11/15/2024	5:15:00 PM	0.45
11/15/2024	5:30:00 PM	0.45
11/15/2024	5:45:00 PM	0.45
11/15/2024	6:00:00 PM	0.45
11/15/2024	6:15:00 PM	0.45
11/15/2024	6:30:00 PM	0.45
11/15/2024	6:45:00 PM	0.45
11/15/2024	7:00:00 PM	0.45
11/15/2024	7:15:00 PM	0.45
11/15/2024	7:30:00 PM	0.45
11/15/2024	7:45:00 PM	0.45
11/15/2024	8:00:00 PM	0.45
11/15/2024	8:15:00 PM	0.45

## Blackrock Return Ditch Gage

DATE	TIME	GAGE
11/15/2024	8:30:00 PM	0.45
11/15/2024	8:45:00 PM	0.45
11/15/2024	9:00:00 PM	0.45
11/15/2024	9:15:00 PM	0.45
11/15/2024	9:30:00 PM	0.45
11/15/2024	9:45:00 PM	0.45
11/15/2024	10:00:00 PM	0.45
11/15/2024	10:15:00 PM	0.45
11/15/2024	10:30:00 PM	0.45
11/15/2024	10:45:00 PM	0.45
11/15/2024	11:00:00 PM	0.45
11/15/2024	11:15:00 PM	0.45
11/15/2024	11:30:00 PM	0.45
11/15/2024	11:45:00 PM	0.45
11/16/2024	12:00:00 AM	0.45
11/16/2024	12:15:00 AM	0.45
11/16/2024	12:30:00 AM	0.45
11/16/2024	12:45:00 AM	0.45
11/16/2024	1:00:00 AM	0.45
11/16/2024	1:15:00 AM	0.45
11/16/2024	1:30:00 AM	0.46
11/16/2024	1:45:00 AM	0.46
11/16/2024	2:00:00 AM	0.46
11/16/2024	2:15:00 AM	0.46
11/16/2024	2:30:00 AM	0.46
11/16/2024	2:45:00 AM	0.46
11/16/2024	3:00:00 AM	0.46
11/16/2024	3:15:00 AM	0.46
11/16/2024	3:30:00 AM	0.46
11/16/2024	3:45:00 AM	0.46
11/16/2024	4:00:00 AM	0.46
11/16/2024	4:15:00 AM	0.46
11/16/2024	4:30:00 AM	0.46
11/16/2024	4:45:00 AM	0.46
11/16/2024	5:00:00 AM	0.46
11/16/2024	5:15:00 AM	0.46
11/16/2024	5:30:00 AM	0.46
11/16/2024	5:45:00 AM	0.46
11/16/2024	6:00:00 AM	0.47
11/16/2024	6:15:00 AM	0.47
11/16/2024	6:30:00 AM	0.47
11/16/2024	6:45:00 AM	0.47
11/16/2024	7:00:00 AM	0.47
11/16/2024	7:15:00 AM	0.47
11/16/2024	7:30:00 AM	0.47
11/16/2024	7:45:00 AM	0.47

## Blackrock Return Ditch Gage

DATE	TIME	GAGE
11/16/2024	8:00:00 AM	0.47
11/16/2024	8:15:00 AM	0.47
11/16/2024	8:30:00 AM	0.47
11/16/2024	8:45:00 AM	0.47
11/16/2024	9:00:00 AM	0.47
11/16/2024	9:15:00 AM	0.47
11/16/2024	9:30:00 AM	0.47
11/16/2024	9:45:00 AM	0.47
11/16/2024	10:00:00 AM	0.48
11/16/2024	10:15:00 AM	0.48
11/16/2024	10:30:00 AM	0.48
11/16/2024	10:45:00 AM	0.47
11/16/2024	11:00:00 AM	0.48
11/16/2024	11:15:00 AM	0.48
11/16/2024	11:30:00 AM	0.48
11/16/2024	11:45:00 AM	0.48
11/16/2024	12:00:00 PM	0.48
11/16/2024	12:15:00 PM	0.48
11/16/2024	12:30:00 PM	0.48
11/16/2024	12:45:00 PM	0.48
11/16/2024	1:00:00 PM	0.48
11/16/2024	1:15:00 PM	0.49
11/16/2024	1:30:00 PM	0.49
11/16/2024	1:45:00 PM	0.49
11/16/2024	2:00:00 PM	0.49
11/16/2024	2:15:00 PM	0.49
11/16/2024	2:30:00 PM	0.49
11/16/2024	2:45:00 PM	0.5
11/16/2024	3:00:00 PM	0.5
11/16/2024	3:15:00 PM	0.5
11/16/2024	3:30:00 PM	0.5
11/16/2024	3:45:00 PM	0.5
11/16/2024	4:00:00 PM	0.51
11/16/2024	4:15:00 PM	0.51
11/16/2024	4:30:00 PM	0.51
11/16/2024	4:45:00 PM	0.51
11/16/2024	5:00:00 PM	0.51
11/16/2024	5:15:00 PM	0.51
11/16/2024	5:30:00 PM	0.52
11/16/2024	5:45:00 PM	0.52
11/16/2024	6:00:00 PM	0.52
11/16/2024	6:15:00 PM	0.52
11/16/2024	6:30:00 PM	0.52
11/16/2024	6:45:00 PM	0.52
11/16/2024	7:00:00 PM	0.52
11/16/2024	7:15:00 PM	0.52

Blackrock Return Ditch Gage

DATE	TIME	GAGE
11/16/2024	7:30:00 PM	0.53
11/16/2024	7:45:00 PM	0.53
11/16/2024	8:00:00 PM	0.53
11/16/2024	8:15:00 PM	0.53
11/16/2024	8:30:00 PM	0.53
11/16/2024	8:45:00 PM	0.53
11/16/2024	9:00:00 PM	0.53
11/16/2024	9:15:00 PM	0.53
11/16/2024	9:30:00 PM	0.54
11/16/2024	9:45:00 PM	0.54
11/16/2024	10:00:00 PM	0.54
11/16/2024	10:15:00 PM	0.54
11/16/2024	10:30:00 PM	0.54
11/16/2024	10:45:00 PM	0.54
11/16/2024	11:00:00 PM	0.54
11/16/2024	11:15:00 PM	0.54
11/16/2024	11:30:00 PM	0.54
11/16/2024	11:45:00 PM	0.54
11/17/2024	12:00:00 AM	0.54
11/17/2024	12:15:00 AM	0.54
11/17/2024	12:30:00 AM	0.54
11/17/2024	12:45:00 AM	0.54
11/17/2024	1:00:00 AM	0.54
11/17/2024	1:15:00 AM	0.54
11/17/2024	1:30:00 AM	0.54
11/17/2024	1:45:00 AM	0.54
11/17/2024	2:00:00 AM	0.54
11/17/2024	2:15:00 AM	0.54
11/17/2024	2:30:00 AM	0.54
11/17/2024	2:45:00 AM	0.54
11/17/2024	3:00:00 AM	0.55
11/17/2024	3:15:00 AM	0.55
11/17/2024	3:30:00 AM	0.55
11/17/2024	3:45:00 AM	0.55
11/17/2024	4:00:00 AM	0.55
11/17/2024	4:15:00 AM	0.55
11/17/2024	4:30:00 AM	0.55
11/17/2024	4:45:00 AM	0.55
11/17/2024	5:00:00 AM	0.55
11/17/2024	5:15:00 AM	0.55
11/17/2024	5:30:00 AM	0.55
11/17/2024	5:45:00 AM	0.55
11/17/2024	6:00:00 AM	0.55
11/17/2024	6:15:00 AM	0.55
11/17/2024	6:30:00 AM	0.55
11/17/2024	6:45:00 AM	0.55

Blackrock Return Ditch Gage

DATE	TIME	GAGE
11/17/2024	7:00:00 AM	0.55
11/17/2024	7:15:00 AM	0.55
11/17/2024	7:30:00 AM	0.55
11/17/2024	7:45:00 AM	0.55
11/17/2024	8:00:00 AM	0.55
11/17/2024	8:15:00 AM	0.55
11/17/2024	8:30:00 AM	0.55
11/17/2024	8:45:00 AM	0.55
11/17/2024	9:00:00 AM	0.55
11/17/2024	9:15:00 AM	0.55
11/17/2024	9:30:00 AM	0.55
11/17/2024	9:45:00 AM	0.55
11/17/2024	10:00:00 AM	0.55
11/17/2024	10:15:00 AM	0.55
11/17/2024	10:30:00 AM	0.55
11/17/2024	10:45:00 AM	0.55
11/17/2024	11:00:00 AM	0.55
11/17/2024	11:15:00 AM	0.55
11/17/2024	11:30:00 AM	0.55
11/17/2024	11:45:00 AM	0.55
11/17/2024	12:00:00 PM	0.55
11/17/2024	12:15:00 PM	0.55
11/17/2024	12:30:00 PM	0.55
11/17/2024	12:45:00 PM	0.55
11/17/2024	1:00:00 PM	0.55
11/17/2024	1:15:00 PM	0.55
11/17/2024	1:30:00 PM	0.54
11/17/2024	1:45:00 PM	0.54
11/17/2024	2:00:00 PM	0.54
11/17/2024	2:15:00 PM	0.54
11/17/2024	2:30:00 PM	0.54
11/17/2024	2:45:00 PM	0.54
11/17/2024	3:00:00 PM	0.54
11/17/2024	3:15:00 PM	0.54
11/17/2024	3:30:00 PM	0.54
11/17/2024	3:45:00 PM	0.54
11/17/2024	4:00:00 PM	0.54
11/17/2024	4:15:00 PM	0.54
11/17/2024	4:30:00 PM	0.54
11/17/2024	4:45:00 PM	0.54
11/17/2024	5:00:00 PM	0.54
11/17/2024	5:15:00 PM	0.54
11/17/2024	5:30:00 PM	0.54
11/17/2024	5:45:00 PM	0.54
11/17/2024	6:00:00 PM	0.54
11/17/2024	6:15:00 PM	0.54



## Blackrock Return Ditch Gage

DATE	TIME	GAGE
11/17/2024	6:30:00 PM	0.54
11/17/2024	6:45:00 PM	0.54
11/17/2024	7:00:00 PM	0.54
11/17/2024	7:15:00 PM	0.54
11/17/2024	7:30:00 PM	0.54
11/17/2024	7:45:00 PM	0.54
11/17/2024	8:00:00 PM	0.54
11/17/2024	8:15:00 PM	0.54
11/17/2024	8:30:00 PM	0.54
11/17/2024	8:45:00 PM	0.54
11/17/2024	9:00:00 PM	0.54
11/17/2024	9:15:00 PM	0.54
11/17/2024	9:30:00 PM	0.53
11/17/2024	9:45:00 PM	0.53
11/17/2024	10:00:00 PM	0.53
11/17/2024	10:15:00 PM	0.53
11/17/2024	10:30:00 PM	0.53
11/17/2024	10:45:00 PM	0.53
11/17/2024	11:00:00 PM	0.53
11/17/2024	11:15:00 PM	0.53
11/17/2024	11:30:00 PM	0.53
11/17/2024	11:45:00 PM	0.53
11/18/2024	12:00:00 AM	0.53
11/18/2024	12:15:00 AM	0.53
11/18/2024	12:30:00 AM	0.53
11/18/2024	12:45:00 AM	0.53
11/18/2024	1:00:00 AM	0.53
11/18/2024	1:15:00 AM	0.53
11/18/2024	1:30:00 AM	0.53
11/18/2024	1:45:00 AM	0.53
11/18/2024	2:00:00 AM	0.53
11/18/2024	2:15:00 AM	0.53
11/18/2024	2:30:00 AM	0.52
11/18/2024	2:45:00 AM	0.53
11/18/2024	3:00:00 AM	0.52
11/18/2024	3:15:00 AM	0.52
11/18/2024	3:30:00 AM	0.52
11/18/2024	3:45:00 AM	0.52
11/18/2024	4:00:00 AM	0.52
11/18/2024	4:15:00 AM	0.52
11/18/2024	4:30:00 AM	0.52
11/18/2024	4:45:00 AM	0.52
11/18/2024	5:00:00 AM	0.52
11/18/2024	5:15:00 AM	0.52
11/18/2024	5:30:00 AM	0.52
11/18/2024	5:45:00 AM	0.52

## Blackrock Return Ditch Gage

DATE	TIME	GAGE
11/18/2024	6:00:00 AM	0.52
11/18/2024	6:15:00 AM	0.52
11/18/2024	6:30:00 AM	0.52
11/18/2024	6:45:00 AM	0.52
11/18/2024	7:00:00 AM	0.52
11/18/2024	7:15:00 AM	0.52
11/18/2024	7:30:00 AM	0.52
11/18/2024	7:45:00 AM	0.52
11/18/2024	8:00:00 AM	0.52
11/18/2024	8:15:00 AM	0.52
11/18/2024	8:30:00 AM	0.52
11/18/2024	8:45:00 AM	0.52
11/18/2024	9:00:00 AM	0.52
11/18/2024	9:15:00 AM	0.52
11/18/2024	9:30:00 AM	0.52
11/18/2024	9:45:00 AM	0.52
11/18/2024	10:00:00 AM	0.52
11/18/2024	10:15:00 AM	0.52
11/18/2024	10:30:00 AM	0.52
11/18/2024	10:45:00 AM	0.52
11/18/2024	11:00:00 AM	0.51
11/18/2024	11:15:00 AM	0.51
11/18/2024	11:30:00 AM	0.51
11/18/2024	11:45:00 AM	0.51
11/18/2024	12:00:00 PM	0.51
11/18/2024	12:15:00 PM	0.51
11/18/2024	12:30:00 PM	0.51
11/18/2024	12:45:00 PM	0.51
11/18/2024	1:00:00 PM	0.51
11/18/2024	1:15:00 PM	0.51
11/18/2024	1:30:00 PM	0.51
11/18/2024	1:45:00 PM	0.51
11/18/2024	2:00:00 PM	0.51
11/18/2024	2:15:00 PM	0.51
11/18/2024	2:30:00 PM	0.51
11/18/2024	2:45:00 PM	0.51
11/18/2024	3:00:00 PM	0.51
11/18/2024	3:15:00 PM	0.51
11/18/2024	3:30:00 PM	0.51
11/18/2024	3:45:00 PM	0.51
11/18/2024	4:00:00 PM	0.51
11/18/2024	4:15:00 PM	0.51
11/18/2024	4:30:00 PM	0.51
11/18/2024	4:45:00 PM	0.5
11/18/2024	5:00:00 PM	0.5
11/18/2024	5:15:00 PM	0.5

## Blackrock Return Ditch Gage

DATE	TIME	GAGE
11/18/2024	5:30:00 PM	0.5
11/18/2024	5:45:00 PM	0.5
11/18/2024	6:00:00 PM	0.5
11/18/2024	6:15:00 PM	0.5
11/18/2024	6:30:00 PM	0.5
11/18/2024	6:45:00 PM	0.5
11/18/2024	7:00:00 PM	0.5
11/18/2024	7:15:00 PM	0.5
11/18/2024	7:30:00 PM	0.49
11/18/2024	7:45:00 PM	0.49
11/18/2024	8:00:00 PM	0.49
11/18/2024	8:15:00 PM	0.5
11/18/2024	8:30:00 PM	0.49
11/18/2024	8:45:00 PM	0.49
11/18/2024	9:00:00 PM	0.49
11/18/2024	9:15:00 PM	0.49
11/18/2024	9:30:00 PM	0.49
11/18/2024	9:45:00 PM	0.49
11/18/2024	10:00:00 PM	0.49
11/18/2024	10:15:00 PM	0.49
11/18/2024	10:30:00 PM	0.49
11/18/2024	10:45:00 PM	0.49
11/18/2024	11:00:00 PM	0.49
11/18/2024	11:15:00 PM	0.49
11/18/2024	11:30:00 PM	0.49
11/18/2024	11:45:00 PM	0.48
11/19/2024	12:00:00 AM	0.48
11/19/2024	12:15:00 AM	0.48
11/19/2024	12:30:00 AM	0.48
11/19/2024	12:45:00 AM	0.48
11/19/2024	1:00:00 AM	0.48
11/19/2024	1:15:00 AM	0.48
11/19/2024	1:30:00 AM	0.48
11/19/2024	1:45:00 AM	0.48
11/19/2024	2:00:00 AM	0.48
11/19/2024	2:15:00 AM	0.48
11/19/2024	2:30:00 AM	0.48
11/19/2024	2:45:00 AM	0.48
11/19/2024	3:00:00 AM	0.48
11/19/2024	3:15:00 AM	0.48
11/19/2024	3:30:00 AM	0.48
11/19/2024	3:45:00 AM	0.48
11/19/2024	4:00:00 AM	0.48
11/19/2024	4:15:00 AM	0.48
11/19/2024	4:30:00 AM	0.48
11/19/2024	4:45:00 AM	0.48

## Blackrock Return Ditch Gage

DATE	TIME	GAGE
11/19/2024	5:00:00 AM	0.48
11/19/2024	5:15:00 AM	0.48
11/19/2024	5:30:00 AM	0.48
11/19/2024	5:45:00 AM	0.48
11/19/2024	6:00:00 AM	0.48
11/19/2024	6:15:00 AM	0.48
11/19/2024	6:30:00 AM	0.48
11/19/2024	6:45:00 AM	0.48
11/19/2024	7:00:00 AM	0.47
11/19/2024	7:15:00 AM	0.48
11/19/2024	7:30:00 AM	0.47
11/19/2024	7:45:00 AM	0.47
11/19/2024	8:00:00 AM	0.47
11/19/2024	8:15:00 AM	0.47
11/19/2024	8:30:00 AM	0.47
11/19/2024	8:45:00 AM	0.47
11/19/2024	9:00:00 AM	0.47
11/19/2024	9:15:00 AM	0.47
11/19/2024	9:30:00 AM	0.47
11/19/2024	9:45:00 AM	0.47
11/19/2024	10:00:00 AM	0.47
11/19/2024	10:15:00 AM	0.47
11/19/2024	10:30:00 AM	0.47
11/19/2024	10:45:00 AM	0.47
11/19/2024	11:00:00 AM	0.47
11/19/2024	11:15:00 AM	0.47
11/19/2024	11:30:00 AM	0.47
11/19/2024	11:45:00 AM	0.47
11/19/2024	12:00:00 PM	0.47
11/19/2024	12:15:00 PM	0.47
11/19/2024	12:30:00 PM	0.47
11/19/2024	12:45:00 PM	0.47
11/19/2024	1:00:00 PM	0.47
11/19/2024	1:15:00 PM	0.47
11/19/2024	1:30:00 PM	0.47
11/19/2024	1:45:00 PM	0.47
11/19/2024	2:00:00 PM	0.47
11/19/2024	2:15:00 PM	0.47
11/19/2024	2:30:00 PM	0.47
11/19/2024	2:45:00 PM	0.47
11/19/2024	3:00:00 PM	0.47
11/19/2024	3:15:00 PM	0.47
11/19/2024	3:30:00 PM	0.47
11/19/2024	3:45:00 PM	0.47
11/19/2024	4:00:00 PM	0.47
11/19/2024	4:15:00 PM	0.48

Blackrock Return Ditch Gage

DATE	TIME	GAGE
11/19/2024	4:30:00 PM	0.48
11/19/2024	4:45:00 PM	0.48
11/19/2024	5:00:00 PM	0.48
11/19/2024	5:15:00 PM	0.48
11/19/2024	5:30:00 PM	0.48
11/19/2024	5:45:00 PM	0.47
11/19/2024	6:00:00 PM	0.48
11/19/2024	6:15:00 PM	0.48
11/19/2024	6:30:00 PM	0.48
11/19/2024	6:45:00 PM	0.47
11/19/2024	7:00:00 PM	0.48
11/19/2024	7:15:00 PM	0.47
11/19/2024	7:30:00 PM	0.47
11/19/2024	7:45:00 PM	0.47
11/19/2024	8:00:00 PM	0.47
11/19/2024	8:15:00 PM	0.47
11/19/2024	8:30:00 PM	0.47
11/19/2024	8:45:00 PM	0.47
11/19/2024	9:00:00 PM	0.47
11/19/2024	9:15:00 PM	0.47
11/19/2024	9:30:00 PM	0.47
11/19/2024	9:45:00 PM	0.47
11/19/2024	10:00:00 PM	0.47
11/19/2024	10:15:00 PM	0.47
11/19/2024	10:30:00 PM	0.47
11/19/2024	10:45:00 PM	0.47
11/19/2024	11:00:00 PM	0.47
11/19/2024	11:15:00 PM	0.47
11/19/2024	11:30:00 PM	0.47
11/19/2024	11:45:00 PM	0.47
11/20/2024	12:00:00 AM	0.47
11/20/2024	12:15:00 AM	0.47
11/20/2024	12:30:00 AM	0.47
11/20/2024	12:45:00 AM	0.47
11/20/2024	1:00:00 AM	0.47
11/20/2024	1:15:00 AM	0.47
11/20/2024	1:30:00 AM	0.47
11/20/2024	1:45:00 AM	0.47
11/20/2024	2:00:00 AM	0.47
11/20/2024	2:15:00 AM	0.47
11/20/2024	2:30:00 AM	0.47
11/20/2024	2:45:00 AM	0.47
11/20/2024	3:00:00 AM	0.47
11/20/2024	3:15:00 AM	0.47
11/20/2024	3:30:00 AM	0.47
11/20/2024	3:45:00 AM	0.47

Blackrock Return Ditch Gage

DATE	TIME	GAGE
11/20/2024	4:00:00 AM	0.48
11/20/2024	4:15:00 AM	0.48
11/20/2024	4:30:00 AM	0.48
11/20/2024	4:45:00 AM	0.48
11/20/2024	5:00:00 AM	0.48
11/20/2024	5:15:00 AM	0.47
11/20/2024	5:30:00 AM	0.48
11/20/2024	5:45:00 AM	0.48
11/20/2024	6:00:00 AM	0.48
11/20/2024	6:15:00 AM	0.48
11/20/2024	6:30:00 AM	0.48
11/20/2024	6:45:00 AM	0.48
11/20/2024	7:00:00 AM	0.48
11/20/2024	7:15:00 AM	0.48
11/20/2024	7:30:00 AM	0.48
11/20/2024	7:45:00 AM	0.48
11/20/2024	8:00:00 AM	0.48
11/20/2024	8:15:00 AM	0.48
11/20/2024	8:30:00 AM	0.48
11/20/2024	8:45:00 AM	0.49
11/20/2024	9:00:00 AM	0.48
11/20/2024	9:15:00 AM	0.48
11/20/2024	9:30:00 AM	0.48
11/20/2024	9:45:00 AM	0.48
11/20/2024	10:00:00 AM	0.48
11/20/2024	10:15:00 AM	0.48
11/20/2024	10:30:00 AM	0.48
11/20/2024	10:45:00 AM	0.48
11/20/2024	11:00:00 AM	0.48
11/20/2024	11:15:00 AM	0.48
11/20/2024	11:30:00 AM	0.48
11/20/2024	11:45:00 AM	0.48
11/20/2024	12:00:00 PM	0.48
11/20/2024	12:15:00 PM	0.48
11/20/2024	12:30:00 PM	0.48
11/20/2024	12:45:00 PM	0.48
11/20/2024	1:00:00 PM	0.48
11/20/2024	1:15:00 PM	0.48
11/20/2024	1:30:00 PM	0.48
11/20/2024	1:45:00 PM	0.48
11/20/2024	2:00:00 PM	0.48
11/20/2024	2:15:00 PM	0.48
11/20/2024	2:30:00 PM	0.48
11/20/2024	2:45:00 PM	0.48
11/20/2024	3:00:00 PM	0.48
11/20/2024	3:15:00 PM	0.47

## Blackrock Return Ditch Gage

DATE	TIME	GAGE
11/20/2024	3:30:00 PM	0.47
11/20/2024	3:45:00 PM	0.47
11/20/2024	4:00:00 PM	0.47
11/20/2024	4:15:00 PM	0.47
11/20/2024	4:30:00 PM	0.47
11/20/2024	4:45:00 PM	0.47
11/20/2024	5:00:00 PM	0.47
11/20/2024	5:15:00 PM	0.47
11/20/2024	5:30:00 PM	0.47
11/20/2024	5:45:00 PM	0.47
11/20/2024	6:00:00 PM	0.47
11/20/2024	6:15:00 PM	0.47
11/20/2024	6:30:00 PM	0.47
11/20/2024	6:45:00 PM	0.47
11/20/2024	7:00:00 PM	0.47
11/20/2024	7:15:00 PM	0.47
11/20/2024	7:30:00 PM	0.47
11/20/2024	7:45:00 PM	0.47
11/20/2024	8:00:00 PM	0.47
11/20/2024	8:15:00 PM	0.47
11/20/2024	8:30:00 PM	0.47
11/20/2024	8:45:00 PM	0.47
11/20/2024	9:00:00 PM	0.47
11/20/2024	9:15:00 PM	0.47
11/20/2024	9:30:00 PM	0.47
11/20/2024	9:45:00 PM	0.47
11/20/2024	10:00:00 PM	0.47
11/20/2024	10:15:00 PM	0.47
11/20/2024	10:30:00 PM	0.47
11/20/2024	10:45:00 PM	0.47
11/20/2024	11:00:00 PM	0.48
11/20/2024	11:15:00 PM	0.48
11/20/2024	11:30:00 PM	0.48
11/20/2024	11:45:00 PM	0.48
11/21/2024	12:00:00 AM	0.48
11/21/2024	12:15:00 AM	0.48
11/21/2024	12:30:00 AM	0.48
11/21/2024	12:45:00 AM	0.48
11/21/2024	1:00:00 AM	0.48
11/21/2024	1:15:00 AM	0.48
11/21/2024	1:30:00 AM	0.48
11/21/2024	1:45:00 AM	0.48
11/21/2024	2:00:00 AM	0.48
11/21/2024	2:15:00 AM	0.48
11/21/2024	2:30:00 AM	0.48
11/21/2024	2:45:00 AM	0.48

Blackrock Return Ditch Gage

DATE	TIME	GAGE
11/21/2024	3:00:00 AM	0.48
11/21/2024	3:15:00 AM	0.48
11/21/2024	3:30:00 AM	0.48
11/21/2024	3:45:00 AM	0.48
11/21/2024	4:00:00 AM	0.48
11/21/2024	4:15:00 AM	0.48
11/21/2024	4:30:00 AM	0.48
11/21/2024	4:45:00 AM	0.48
11/21/2024	5:00:00 AM	0.48
11/21/2024	5:15:00 AM	0.48
11/21/2024	5:30:00 AM	0.48
11/21/2024	5:45:00 AM	0.48
11/21/2024	6:00:00 AM	0.48
11/21/2024	6:15:00 AM	0.48
11/21/2024	6:30:00 AM	0.48
11/21/2024	6:45:00 AM	0.48
11/21/2024	7:00:00 AM	0.48
11/21/2024	7:15:00 AM	0.48
11/21/2024	7:30:00 AM	0.48
11/21/2024	7:45:00 AM	0.48
11/21/2024	8:00:00 AM	0.48
11/21/2024	8:15:00 AM	0.48
11/21/2024	8:30:00 AM	0.48
11/21/2024	8:45:00 AM	0.48
11/21/2024	9:00:00 AM	0.48
11/21/2024	9:15:00 AM	0.48
11/21/2024	9:30:00 AM	0.48
11/21/2024	9:45:00 AM	0.48
11/21/2024	10:00:00 AM	0.48
11/21/2024	10:15:00 AM	0.48
11/21/2024	10:30:00 AM	0.48
11/21/2024	10:45:00 AM	0.48
11/21/2024	11:00:00 AM	0.48
11/21/2024	11:15:00 AM	0.48
11/21/2024	11:30:00 AM	0.48
11/21/2024	11:45:00 AM	0.48
11/21/2024	12:00:00 PM	0.48
11/21/2024	12:15:00 PM	0.48
11/21/2024	12:30:00 PM	0.48
11/21/2024	12:45:00 PM	0.48
11/21/2024	1:00:00 PM	0.48
11/21/2024	1:15:00 PM	0.48
11/21/2024	1:30:00 PM	0.48
11/21/2024	1:45:00 PM	0.48
11/21/2024	2:00:00 PM	0.48
11/21/2024	2:15:00 PM	0.48



## Blackrock Return Ditch Gage

DATE	TIME	GAGE
11/21/2024	2:30:00 PM	0.48
11/21/2024	2:45:00 PM	0.48
11/21/2024	3:00:00 PM	0.48
11/21/2024	3:15:00 PM	0.48
11/21/2024	3:30:00 PM	0.48
11/21/2024	3:45:00 PM	0.48
11/21/2024	4:00:00 PM	0.48
11/21/2024	4:15:00 PM	0.48
11/21/2024	4:30:00 PM	0.48
11/21/2024	4:45:00 PM	0.48
11/21/2024	5:00:00 PM	0.48
11/21/2024	5:15:00 PM	0.48
11/21/2024	5:30:00 PM	0.48
11/21/2024	5:45:00 PM	0.48
11/21/2024	6:00:00 PM	0.47
11/21/2024	6:15:00 PM	0.47
11/21/2024	6:30:00 PM	0.47
11/21/2024	6:45:00 PM	0.47
11/21/2024	7:00:00 PM	0.47
11/21/2024	7:15:00 PM	0.47
11/21/2024	7:30:00 PM	0.47
11/21/2024	7:45:00 PM	0.47
11/21/2024	8:00:00 PM	0.47
11/21/2024	8:15:00 PM	0.47
11/21/2024	8:30:00 PM	0.47
11/21/2024	8:45:00 PM	0.47
11/21/2024	9:00:00 PM	0.47
11/21/2024	9:15:00 PM	0.47
11/21/2024	9:30:00 PM	0.47
11/21/2024	9:45:00 PM	0.47
11/21/2024	10:00:00 PM	0.47
11/21/2024	10:15:00 PM	0.47
11/21/2024	10:30:00 PM	0.47
11/21/2024	10:45:00 PM	0.47
11/21/2024	11:00:00 PM	0.47
11/21/2024	11:15:00 PM	0.47
11/21/2024	11:30:00 PM	0.47
11/21/2024	11:45:00 PM	0.47
11/22/2024	12:00:00 AM	0.47
11/22/2024	12:15:00 AM	0.47
11/22/2024	12:30:00 AM	0.47
11/22/2024	12:45:00 AM	0.47
11/22/2024	1:00:00 AM	0.47
11/22/2024	1:15:00 AM	0.47
11/22/2024	1:30:00 AM	0.47
11/22/2024	1:45:00 AM	0.47

## Blackrock Return Ditch Gage

DATE	TIME	GAGE
11/22/2024	2:00:00 AM	0.47
11/22/2024	2:15:00 AM	0.47
11/22/2024	2:30:00 AM	0.47
11/22/2024	2:45:00 AM	0.47
11/22/2024	3:00:00 AM	0.47
11/22/2024	3:15:00 AM	0.47
11/22/2024	3:30:00 AM	0.47
11/22/2024	3:45:00 AM	0.47
11/22/2024	4:00:00 AM	0.47
11/22/2024	4:15:00 AM	0.47
11/22/2024	4:30:00 AM	0.47
11/22/2024	4:45:00 AM	0.47
11/22/2024	5:00:00 AM	0.47
11/22/2024	5:15:00 AM	0.47
11/22/2024	5:30:00 AM	0.47
11/22/2024	5:45:00 AM	0.46
11/22/2024	6:00:00 AM	0.46
11/22/2024	6:15:00 AM	0.46
11/22/2024	6:30:00 AM	0.46
11/22/2024	6:45:00 AM	0.46
11/22/2024	7:00:00 AM	0.46
11/22/2024	7:15:00 AM	0.46
11/22/2024	7:30:00 AM	0.46
11/22/2024	7:45:00 AM	0.46
11/22/2024	8:00:00 AM	0.46
11/22/2024	8:15:00 AM	0.46
11/22/2024	8:30:00 AM	0.46
11/22/2024	8:45:00 AM	0.46
11/22/2024	9:00:00 AM	0.46
11/22/2024	9:15:00 AM	0.46
11/22/2024	9:30:00 AM	0.46
11/22/2024	9:45:00 AM	0.46
11/22/2024	10:00:00 AM	0.46
11/22/2024	10:15:00 AM	0.46
11/22/2024	10:30:00 AM	0.46
11/22/2024	10:45:00 AM	0.46
11/22/2024	11:00:00 AM	0.46
11/22/2024	11:15:00 AM	0.46
11/22/2024	11:30:00 AM	0.46
11/22/2024	11:45:00 AM	0.46
11/22/2024	12:00:00 PM	0.46
11/22/2024	12:15:00 PM	0.46
11/22/2024	12:30:00 PM	0.46
11/22/2024	12:45:00 PM	0.46
11/22/2024	1:00:00 PM	0.46
11/22/2024	1:15:00 PM	0.46

## Blackrock Return Ditch Gage

DATE	TIME	GAGE
11/22/2024	1:30:00 PM	0.46
11/22/2024	1:45:00 PM	0.46
11/22/2024	2:00:00 PM	0.46
11/22/2024	2:15:00 PM	0.46
11/22/2024	2:30:00 PM	0.46
11/22/2024	2:45:00 PM	0.46
11/22/2024	3:00:00 PM	0.46
11/22/2024	3:15:00 PM	0.46
11/22/2024	3:30:00 PM	0.46
11/22/2024	3:45:00 PM	0.46
11/22/2024	4:00:00 PM	0.46
11/22/2024	4:15:00 PM	0.46
11/22/2024	4:30:00 PM	0.46
11/22/2024	4:45:00 PM	0.46
11/22/2024	5:00:00 PM	0.46
11/22/2024	5:15:00 PM	0.46
11/22/2024	5:30:00 PM	0.46
11/22/2024	5:45:00 PM	0.46
11/22/2024	6:00:00 PM	0.46
11/22/2024	6:15:00 PM	0.46
11/22/2024	6:30:00 PM	0.46
11/22/2024	6:45:00 PM	0.46
11/22/2024	7:00:00 PM	0.46
11/22/2024	7:15:00 PM	0.46
11/22/2024	7:30:00 PM	0.46
11/22/2024	7:45:00 PM	0.45
11/22/2024	8:00:00 PM	0.45
11/22/2024	8:15:00 PM	0.45
11/22/2024	8:30:00 PM	0.45
11/22/2024	8:45:00 PM	0.45
11/22/2024	9:00:00 PM	0.45
11/22/2024	9:15:00 PM	0.45
11/22/2024	9:30:00 PM	0.45
11/22/2024	9:45:00 PM	0.45
11/22/2024	10:00:00 PM	0.45
11/22/2024	10:15:00 PM	0.45
11/22/2024	10:30:00 PM	0.45
11/22/2024	10:45:00 PM	0.45
11/22/2024	11:00:00 PM	0.45
11/22/2024	11:15:00 PM	0.45
11/22/2024	11:30:00 PM	0.45
11/22/2024	11:45:00 PM	0.45
11/23/2024	12:00:00 AM	0.45
11/23/2024	12:15:00 AM	0.45
11/23/2024	12:30:00 AM	0.45
11/23/2024	12:45:00 AM	0.44

# Blackrock Return Ditch Gage

DATE	TIME	GAGE
11/23/2024	1:00:00 AM	0.44
11/23/2024	1:15:00 AM	0.44
11/23/2024	1:30:00 AM	0.44
11/23/2024	1:45:00 AM	0.44
11/23/2024	2:00:00 AM	0.44
11/23/2024	2:15:00 AM	0.44
11/23/2024	2:30:00 AM	0.44
11/23/2024	2:45:00 AM	0.44
11/23/2024	3:00:00 AM	0.44
11/23/2024	3:15:00 AM	0.44
11/23/2024	3:30:00 AM	0.44
11/23/2024	3:45:00 AM	0.44
11/23/2024	4:00:00 AM	0.44
11/23/2024	4:15:00 AM	0.44
11/23/2024	4:30:00 AM	0.44
11/23/2024	4:45:00 AM	0.44
11/23/2024	5:00:00 AM	0.44
11/23/2024	5:15:00 AM	0.44
11/23/2024	5:30:00 AM	0.44
11/23/2024	5:45:00 AM	0.44
11/23/2024	6:00:00 AM	0.44
11/23/2024	6:15:00 AM	0.44
11/23/2024	6:30:00 AM	0.44
11/23/2024	6:45:00 AM	0.44
11/23/2024	7:00:00 AM	0.44
11/23/2024	7:15:00 AM	0.44
11/23/2024	7:30:00 AM	0.44
11/23/2024	7:45:00 AM	0.44
11/23/2024	8:00:00 AM	0.44
11/23/2024	8:15:00 AM	0.44
11/23/2024	8:30:00 AM	0.44
11/23/2024	8:45:00 AM	0.44
11/23/2024	9:00:00 AM	0.44
11/23/2024	9:15:00 AM	0.44
11/23/2024	9:30:00 AM	0.44
11/23/2024	9:45:00 AM	0.44
11/23/2024	10:00:00 AM	0.44
11/23/2024	10:15:00 AM	0.44
11/23/2024	10:30:00 AM	0.44
11/23/2024	10:45:00 AM	0.44
11/23/2024	11:00:00 AM	0.44
11/23/2024	11:15:00 AM	0.44
11/23/2024	11:30:00 AM	0.44
11/23/2024	11:45:00 AM	0.44
11/23/2024	12:00:00 PM	0.44
11/23/2024	12:15:00 PM	0.44

# Blackrock Return Ditch Gage

DATE	TIME	GAGE
11/23/2024	12:30:00 PM	0.44
11/23/2024	12:45:00 PM	0.44
11/23/2024	1:00:00 PM	0.44
11/23/2024	1:15:00 PM	0.44
11/23/2024	1:30:00 PM	0.44
11/23/2024	1:45:00 PM	0.44
11/23/2024	2:00:00 PM	0.44
11/23/2024	2:15:00 PM	0.44
11/23/2024	2:30:00 PM	0.44
11/23/2024	2:45:00 PM	0.44
11/23/2024	3:00:00 PM	0.44
11/23/2024	3:15:00 PM	0.44
11/23/2024	3:30:00 PM	0.45
11/23/2024	3:45:00 PM	0.45
11/23/2024	4:00:00 PM	0.45
11/23/2024	4:15:00 PM	0.45
11/23/2024	4:30:00 PM	0.45
11/23/2024	4:45:00 PM	0.45
11/23/2024	5:00:00 PM	0.45
11/23/2024	5:15:00 PM	0.45
11/23/2024	5:30:00 PM	0.45
11/23/2024	5:45:00 PM	0.45
11/23/2024	6:00:00 PM	0.45
11/23/2024	6:15:00 PM	0.45
11/23/2024	6:30:00 PM	0.45
11/23/2024	6:45:00 PM	0.45
11/23/2024	7:00:00 PM	0.45
11/23/2024	7:15:00 PM	0.45
11/23/2024	7:30:00 PM	0.45
11/23/2024	7:45:00 PM	0.45
11/23/2024	8:00:00 PM	0.45
11/23/2024	8:15:00 PM	0.45
11/23/2024	8:30:00 PM	0.45
11/23/2024	8:45:00 PM	0.45
11/23/2024	9:00:00 PM	0.45
11/23/2024	9:15:00 PM	0.45
11/23/2024	9:30:00 PM	0.45
11/23/2024	9:45:00 PM	0.45
11/23/2024	10:00:00 PM	0.45
11/23/2024	10:15:00 PM	0.45
11/23/2024	10:30:00 PM	0.45
11/23/2024	10:45:00 PM	0.45
11/23/2024	11:00:00 PM	0.45
11/23/2024	11:15:00 PM	0.45
11/23/2024	11:30:00 PM	0.45
11/23/2024	11:45:00 PM	0.45

Blackrock Return Ditch Gage

DATE	TIME	GAGE
11/24/2024	12:00:00 AM	0.45
11/24/2024	12:15:00 AM	0.45
11/24/2024	12:30:00 AM	0.45
11/24/2024	12:45:00 AM	0.45
11/24/2024	1:00:00 AM	0.45
11/24/2024	1:15:00 AM	0.45
11/24/2024	1:30:00 AM	0.45
11/24/2024	1:45:00 AM	0.45
11/24/2024	2:00:00 AM	0.45
11/24/2024	2:15:00 AM	0.45
11/24/2024	2:30:00 AM	0.45
11/24/2024	2:45:00 AM	0.45
11/24/2024	3:00:00 AM	0.45
11/24/2024	3:15:00 AM	0.45
11/24/2024	3:30:00 AM	0.45
11/24/2024	3:45:00 AM	0.45
11/24/2024	4:00:00 AM	0.45
11/24/2024	4:15:00 AM	0.45
11/24/2024	4:30:00 AM	0.45
11/24/2024	4:45:00 AM	0.45
11/24/2024	5:00:00 AM	0.45
11/24/2024	5:15:00 AM	0.45
11/24/2024	5:30:00 AM	0.45
11/24/2024	5:45:00 AM	0.45
11/24/2024	6:00:00 AM	0.45
11/24/2024	6:15:00 AM	0.45
11/24/2024	6:30:00 AM	0.45
11/24/2024	6:45:00 AM	0.45
11/24/2024	7:00:00 AM	0.45
11/24/2024	7:15:00 AM	0.45
11/24/2024	7:30:00 AM	0.45
11/24/2024	7:45:00 AM	0.45
11/24/2024	8:00:00 AM	0.45
11/24/2024	8:15:00 AM	0.45
11/24/2024	8:30:00 AM	0.45
11/24/2024	8:45:00 AM	0.45
11/24/2024	9:00:00 AM	0.45
11/24/2024	9:15:00 AM	0.45
11/24/2024	9:30:00 AM	0.45
11/24/2024	9:45:00 AM	0.45
11/24/2024	10:00:00 AM	0.45
11/24/2024	10:15:00 AM	0.45
11/24/2024	10:30:00 AM	0.45
11/24/2024	10:45:00 AM	0.45
11/24/2024	11:00:00 AM	0.45
11/24/2024	11:15:00 AM	0.45

# Blackrock Return Ditch Gage

DATE	TIME	GAGE
11/24/2024	11:30:00 AM	0.45
11/24/2024	11:45:00 AM	0.45
11/24/2024	12:00:00 PM	0.45
11/24/2024	12:15:00 PM	0.45
11/24/2024	12:30:00 PM	0.45
11/24/2024	12:45:00 PM	0.45
11/24/2024	1:00:00 PM	0.45
11/24/2024	1:15:00 PM	0.45
11/24/2024	1:30:00 PM	0.45
11/24/2024	1:45:00 PM	0.45
11/24/2024	2:00:00 PM	0.45
11/24/2024	2:15:00 PM	0.45
11/24/2024	2:30:00 PM	0.45
11/24/2024	2:45:00 PM	0.45
11/24/2024	3:00:00 PM	0.46
11/24/2024	3:15:00 PM	0.46
11/24/2024	3:30:00 PM	0.46
11/24/2024	3:45:00 PM	0.46
11/24/2024	4:00:00 PM	0.46
11/24/2024	4:15:00 PM	0.46
11/24/2024	4:30:00 PM	0.46
11/24/2024	4:45:00 PM	0.46
11/24/2024	5:00:00 PM	0.47
11/24/2024	5:15:00 PM	0.47
11/24/2024	5:30:00 PM	0.47
11/24/2024	5:45:00 PM	0.47
11/24/2024	6:00:00 PM	0.47
11/24/2024	6:15:00 PM	0.47
11/24/2024	6:30:00 PM	0.47
11/24/2024	6:45:00 PM	0.47
11/24/2024	7:00:00 PM	0.47
11/24/2024	7:15:00 PM	0.47
11/24/2024	7:30:00 PM	0.47
11/24/2024	7:45:00 PM	0.47
11/24/2024	8:00:00 PM	0.48
11/24/2024	8:15:00 PM	0.48
11/24/2024	8:30:00 PM	0.48
11/24/2024	8:45:00 PM	0.48
11/24/2024	9:00:00 PM	0.48
11/24/2024	9:15:00 PM	0.48
11/24/2024	9:30:00 PM	0.48
11/24/2024	9:45:00 PM	0.48
11/24/2024	10:00:00 PM	0.48
11/24/2024	10:15:00 PM	0.48
11/24/2024	10:30:00 PM	0.48
11/24/2024	10:45:00 PM	0.48

## Blackrock Return Ditch Gage

DATE	TIME	GAGE
11/24/2024	11:00:00 PM	0.48
11/24/2024	11:15:00 PM	0.48
11/24/2024	11:30:00 PM	0.48
11/24/2024	11:45:00 PM	0.48
11/25/2024	12:00:00 AM	0.48
11/25/2024	12:15:00 AM	0.48
11/25/2024	12:30:00 AM	0.48
11/25/2024	12:45:00 AM	0.48
11/25/2024	1:00:00 AM	0.48
11/25/2024	1:15:00 AM	0.48
11/25/2024	1:30:00 AM	0.48
11/25/2024	1:45:00 AM	0.48
11/25/2024	2:00:00 AM	0.48
11/25/2024	2:15:00 AM	0.48
11/25/2024	2:30:00 AM	0.48
11/25/2024	2:45:00 AM	0.48
11/25/2024	3:00:00 AM	0.48
11/25/2024	3:15:00 AM	0.48
11/25/2024	3:30:00 AM	0.48
11/25/2024	3:45:00 AM	0.48
11/25/2024	4:00:00 AM	0.48
11/25/2024	4:15:00 AM	0.48
11/25/2024	4:30:00 AM	0.48
11/25/2024	4:45:00 AM	0.48
11/25/2024	5:00:00 AM	0.48
11/25/2024	5:15:00 AM	0.48
11/25/2024	5:30:00 AM	0.47
11/25/2024	5:45:00 AM	0.47
11/25/2024	6:00:00 AM	0.47
11/25/2024	6:15:00 AM	0.47
11/25/2024	6:30:00 AM	0.47
11/25/2024	6:45:00 AM	0.47
11/25/2024	7:00:00 AM	0.47
11/25/2024	7:15:00 AM	0.47
11/25/2024	7:30:00 AM	0.47
11/25/2024	7:45:00 AM	0.47
11/25/2024	8:00:00 AM	0.47
11/25/2024	8:15:00 AM	0.47
11/25/2024	8:30:00 AM	0.47
11/25/2024	8:45:00 AM	0.47
11/25/2024	9:00:00 AM	0.47
11/25/2024	9:15:00 AM	0.47
11/25/2024	9:30:00 AM	0.47
11/25/2024	9:45:00 AM	0.47
11/25/2024	10:00:00 AM	0.47
11/25/2024	10:15:00 AM	0.47



## Blackrock Return Ditch Gage

DATE	TIME	GAGE
11/25/2024	10:30:00 AM	0.47
11/25/2024	10:45:00 AM	0.47
11/25/2024	11:00:00 AM	0.47
11/25/2024	11:15:00 AM	0.47
11/25/2024	11:30:00 AM	0.48
11/25/2024	11:45:00 AM	0.48
11/25/2024	12:00:00 PM	0.48
11/25/2024	12:15:00 PM	0.48
11/25/2024	12:30:00 PM	0.48
11/25/2024	12:45:00 PM	0.49
11/25/2024	1:00:00 PM	0.49
11/25/2024	1:15:00 PM	0.49
11/25/2024	1:30:00 PM	0.49
11/25/2024	1:45:00 PM	0.49
11/25/2024	2:00:00 PM	0.49
11/25/2024	2:15:00 PM	0.49
11/25/2024	2:30:00 PM	0.49
11/25/2024	2:45:00 PM	0.49
11/25/2024	3:00:00 PM	0.49
11/25/2024	3:15:00 PM	0.5
11/25/2024	3:30:00 PM	0.5
11/25/2024	3:45:00 PM	0.5
11/25/2024	4:00:00 PM	0.5
11/25/2024	4:15:00 PM	0.5
11/25/2024	4:30:00 PM	0.51
11/25/2024	4:45:00 PM	0.51
11/25/2024	5:00:00 PM	0.51
11/25/2024	5:15:00 PM	0.51
11/25/2024	5:30:00 PM	0.51
11/25/2024	5:45:00 PM	0.51
11/25/2024	6:00:00 PM	0.51
11/25/2024	6:15:00 PM	0.51
11/25/2024	6:30:00 PM	0.51
11/25/2024	6:45:00 PM	0.51
11/25/2024	7:00:00 PM	0.51
11/25/2024	7:15:00 PM	0.51
11/25/2024	7:30:00 PM	0.51
11/25/2024	7:45:00 PM	0.51
11/25/2024	8:00:00 PM	0.51
11/25/2024	8:15:00 PM	0.51
11/25/2024	8:30:00 PM	0.51
11/25/2024	8:45:00 PM	0.51
11/25/2024	9:00:00 PM	0.51
11/25/2024	9:15:00 PM	0.51
11/25/2024	9:30:00 PM	0.51
11/25/2024	9:45:00 PM	0.51

## Blackrock Return Ditch Gage

DATE	TIME	GAGE
11/25/2024	10:00:00 PM	0.51
11/25/2024	10:15:00 PM	0.51
11/25/2024	10:30:00 PM	0.52
11/25/2024	10:45:00 PM	0.52
11/25/2024	11:00:00 PM	0.52
11/25/2024	11:15:00 PM	0.52
11/25/2024	11:30:00 PM	0.52
11/25/2024	11:45:00 PM	0.52
11/26/2024	12:00:00 AM	0.52
11/26/2024	12:15:00 AM	0.52
11/26/2024	12:30:00 AM	0.53
11/26/2024	12:45:00 AM	0.53
11/26/2024	1:00:00 AM	0.53
11/26/2024	1:15:00 AM	0.53
11/26/2024	1:30:00 AM	0.53
11/26/2024	1:45:00 AM	0.53
11/26/2024	2:00:00 AM	0.53
11/26/2024	2:15:00 AM	0.53
11/26/2024	2:30:00 AM	0.54
11/26/2024	2:45:00 AM	0.54
11/26/2024	3:00:00 AM	0.54
11/26/2024	3:15:00 AM	0.54
11/26/2024	3:30:00 AM	0.54
11/26/2024	3:45:00 AM	0.54
11/26/2024	4:00:00 AM	0.54
11/26/2024	4:15:00 AM	0.55
11/26/2024	4:30:00 AM	0.55
11/26/2024	4:45:00 AM	0.55
11/26/2024	5:00:00 AM	0.55
11/26/2024	5:15:00 AM	0.55
11/26/2024	5:30:00 AM	0.55
11/26/2024	5:45:00 AM	0.55
11/26/2024	6:00:00 AM	0.55
11/26/2024	6:15:00 AM	0.56
11/26/2024	6:30:00 AM	0.56
11/26/2024	6:45:00 AM	0.56
11/26/2024	7:00:00 AM	0.56
11/26/2024	7:15:00 AM	0.56
11/26/2024	7:30:00 AM	0.56
11/26/2024	7:45:00 AM	0.56
11/26/2024	8:00:00 AM	0.56
11/26/2024	8:15:00 AM	0.57
11/26/2024	8:30:00 AM	0.57
11/26/2024	8:45:00 AM	0.57
11/26/2024	9:00:00 AM	0.57
11/26/2024	9:15:00 AM	0.57

## Blackrock Return Ditch Gage

DATE	TIME	GAGE
11/26/2024	9:30:00 AM	0.57
11/26/2024	9:45:00 AM	0.58
11/26/2024	10:00:00 AM	0.58
11/26/2024	10:15:00 AM	0.58
11/26/2024	10:30:00 AM	0.58
11/26/2024	10:45:00 AM	0.58
11/26/2024	11:00:00 AM	0.58
11/26/2024	11:15:00 AM	0.58
11/26/2024	11:30:00 AM	0.58
11/26/2024	11:45:00 AM	0.58
11/26/2024	12:00:00 PM	0.58
11/26/2024	12:15:00 PM	0.59
11/26/2024	12:30:00 PM	0.59
11/26/2024	12:45:00 PM	0.59
11/26/2024	1:00:00 PM	0.59
11/26/2024	1:15:00 PM	0.59
11/26/2024	1:30:00 PM	0.59
11/26/2024	1:45:00 PM	0.59
11/26/2024	2:00:00 PM	0.59
11/26/2024	2:15:00 PM	0.59
11/26/2024	2:30:00 PM	0.59
11/26/2024	2:45:00 PM	0.59
11/26/2024	3:00:00 PM	0.59
11/26/2024	3:15:00 PM	0.59
11/26/2024	3:30:00 PM	0.6
11/26/2024	3:45:00 PM	0.6
11/26/2024	4:00:00 PM	0.59
11/26/2024	4:15:00 PM	0.6
11/26/2024	4:30:00 PM	0.6
11/26/2024	4:45:00 PM	0.59
11/26/2024	5:00:00 PM	0.59
11/26/2024	5:15:00 PM	0.59
11/26/2024	5:30:00 PM	0.59
11/26/2024	5:45:00 PM	0.59
11/26/2024	6:00:00 PM	0.59
11/26/2024	6:15:00 PM	0.59
11/26/2024	6:30:00 PM	0.59
11/26/2024	6:45:00 PM	0.59
11/26/2024	7:00:00 PM	0.59
11/26/2024	7:15:00 PM	0.59
11/26/2024	7:30:00 PM	0.59
11/26/2024	7:45:00 PM	0.59
11/26/2024	8:00:00 PM	0.59
11/26/2024	8:15:00 PM	0.59
11/26/2024	8:30:00 PM	0.59
11/26/2024	8:45:00 PM	0.59

## Blackrock Return Ditch Gage

DATE	TIME	GAGE
11/26/2024	9:00:00 PM	0.59
11/26/2024	9:15:00 PM	0.59
11/26/2024	9:30:00 PM	0.59
11/26/2024	9:45:00 PM	0.59
11/26/2024	10:00:00 PM	0.59
11/26/2024	10:15:00 PM	0.59
11/26/2024	10:30:00 PM	0.59
11/26/2024	10:45:00 PM	0.59
11/26/2024	11:00:00 PM	0.59
11/26/2024	11:15:00 PM	0.59
11/26/2024	11:30:00 PM	0.59
11/26/2024	11:45:00 PM	0.59
11/27/2024	12:00:00 AM	0.59
11/27/2024	12:15:00 AM	0.58
11/27/2024	12:30:00 AM	0.58
11/27/2024	12:45:00 AM	0.58
11/27/2024	1:00:00 AM	0.58
11/27/2024	1:15:00 AM	0.58
11/27/2024	1:30:00 AM	0.58
11/27/2024	1:45:00 AM	0.58
11/27/2024	2:00:00 AM	0.58
11/27/2024	2:15:00 AM	0.58
11/27/2024	2:30:00 AM	0.58
11/27/2024	2:45:00 AM	0.58
11/27/2024	3:00:00 AM	0.58
11/27/2024	3:15:00 AM	0.57
11/27/2024	3:30:00 AM	0.57
11/27/2024	3:45:00 AM	0.57
11/27/2024	4:00:00 AM	0.57
11/27/2024	4:15:00 AM	0.57
11/27/2024	4:30:00 AM	0.57
11/27/2024	4:45:00 AM	0.57
11/27/2024	5:00:00 AM	0.57
11/27/2024	5:15:00 AM	0.57
11/27/2024	5:30:00 AM	0.57
11/27/2024	5:45:00 AM	0.57
11/27/2024	6:00:00 AM	0.57
11/27/2024	6:15:00 AM	0.57
11/27/2024	6:30:00 AM	0.57
11/27/2024	6:45:00 AM	0.57
11/27/2024	7:00:00 AM	0.57
11/27/2024	7:15:00 AM	0.56
11/27/2024	7:30:00 AM	0.56
11/27/2024	7:45:00 AM	0.56
11/27/2024	8:00:00 AM	0.56
11/27/2024	8:15:00 AM	0.56

## Blackrock Return Ditch Gage

DATE	TIME	GAGE
11/27/2024	8:30:00 AM	0.56
11/27/2024	8:45:00 AM	0.56
11/27/2024	9:00:00 AM	0.56
11/27/2024	9:15:00 AM	0.56
11/27/2024	9:30:00 AM	0.56
11/27/2024	9:45:00 AM	0.56
11/27/2024	10:00:00 AM	0.56
11/27/2024	10:15:00 AM	0.55
11/27/2024	10:30:00 AM	0.55
11/27/2024	10:45:00 AM	0.55
11/27/2024	11:00:00 AM	0.55
11/27/2024	11:15:00 AM	0.55
11/27/2024	11:30:00 AM	0.55
11/27/2024	11:45:00 AM	0.55
11/27/2024	12:00:00 PM	0.55
11/27/2024	12:15:00 PM	0.55
11/27/2024	12:30:00 PM	0.55
11/27/2024	12:45:00 PM	0.55
11/27/2024	1:00:00 PM	0.55
11/27/2024	1:15:00 PM	0.55
11/27/2024	1:30:00 PM	0.55
11/27/2024	1:45:00 PM	0.55
11/27/2024	2:00:00 PM	0.55
11/27/2024	2:15:00 PM	0.55
11/27/2024	2:30:00 PM	0.55
11/27/2024	2:45:00 PM	0.55
11/27/2024	3:00:00 PM	0.55
11/27/2024	3:15:00 PM	0.55
11/27/2024	3:30:00 PM	0.55
11/27/2024	3:45:00 PM	0.54
11/27/2024	4:00:00 PM	0.55
11/27/2024	4:15:00 PM	0.55
11/27/2024	4:30:00 PM	0.54
11/27/2024	4:45:00 PM	0.55
11/27/2024	5:00:00 PM	0.55
11/27/2024	5:15:00 PM	0.55
11/27/2024	5:30:00 PM	0.55
11/27/2024	5:45:00 PM	0.55
11/27/2024	6:00:00 PM	0.55
11/27/2024	6:15:00 PM	0.55
11/27/2024	6:30:00 PM	0.55
11/27/2024	6:45:00 PM	0.55
11/27/2024	7:00:00 PM	0.55
11/27/2024	7:15:00 PM	0.55
11/27/2024	7:30:00 PM	0.55
11/27/2024	7:45:00 PM	0.55

## Blackrock Return Ditch Gage

DATE	TIME	GAGE
11/27/2024	8:00:00 PM	0.55
11/27/2024	8:15:00 PM	0.55
11/27/2024	8:30:00 PM	0.55
11/27/2024	8:45:00 PM	0.55
11/27/2024	9:00:00 PM	0.55
11/27/2024	9:15:00 PM	0.55
11/27/2024	9:30:00 PM	0.55
11/27/2024	9:45:00 PM	0.55
11/27/2024	10:00:00 PM	0.55
11/27/2024	10:15:00 PM	0.55
11/27/2024	10:30:00 PM	0.55
11/27/2024	10:45:00 PM	0.55
11/27/2024	11:00:00 PM	0.55
11/27/2024	11:15:00 PM	0.55
11/27/2024	11:30:00 PM	0.55
11/27/2024	11:45:00 PM	0.55
11/28/2024	12:00:00 AM	0.55
11/28/2024	12:15:00 AM	0.55
11/28/2024	12:30:00 AM	0.55
11/28/2024	12:45:00 AM	0.55
11/28/2024	1:00:00 AM	0.55
11/28/2024	1:15:00 AM	0.55
11/28/2024	1:30:00 AM	0.55
11/28/2024	1:45:00 AM	0.55
11/28/2024	2:00:00 AM	0.56
11/28/2024	2:15:00 AM	0.56
11/28/2024	2:30:00 AM	0.55
11/28/2024	2:45:00 AM	0.56
11/28/2024	3:00:00 AM	0.56
11/28/2024	3:15:00 AM	0.56
11/28/2024	3:30:00 AM	0.56
11/28/2024	3:45:00 AM	0.56
11/28/2024	4:00:00 AM	0.56
11/28/2024	4:15:00 AM	0.56
11/28/2024	4:30:00 AM	0.56
11/28/2024	4:45:00 AM	0.56
11/28/2024	5:00:00 AM	0.56
11/28/2024	5:15:00 AM	0.56
11/28/2024	5:30:00 AM	0.56
11/28/2024	5:45:00 AM	0.56
11/28/2024	6:00:00 AM	0.56
11/28/2024	6:15:00 AM	0.56
11/28/2024	6:30:00 AM	0.56
11/28/2024	6:45:00 AM	0.56
11/28/2024	7:00:00 AM	0.56
11/28/2024	7:15:00 AM	0.56

# Blackrock Return Ditch Gage

DATE	TIME	GAGE
11/28/2024	7:30:00 AM	0.56
11/28/2024	7:45:00 AM	0.56
11/28/2024	8:00:00 AM	0.56
11/28/2024	8:15:00 AM	0.56
11/28/2024	8:30:00 AM	0.56
11/28/2024	8:45:00 AM	0.56
11/28/2024	9:00:00 AM	0.56
11/28/2024	9:15:00 AM	0.56
11/28/2024	9:30:00 AM	0.56
11/28/2024	9:45:00 AM	0.57
11/28/2024	10:00:00 AM	0.57
11/28/2024	10:15:00 AM	0.57
11/28/2024	10:30:00 AM	0.57
11/28/2024	10:45:00 AM	0.57
11/28/2024	11:00:00 AM	0.57
11/28/2024	11:15:00 AM	0.57
11/28/2024	11:30:00 AM	0.57
11/28/2024	11:45:00 AM	0.57
11/28/2024	12:00:00 PM	0.57
11/28/2024	12:15:00 PM	0.57
11/28/2024	12:30:00 PM	0.57
11/28/2024	12:45:00 PM	0.57
11/28/2024	1:00:00 PM	0.57
11/28/2024	1:15:00 PM	0.57
11/28/2024	1:30:00 PM	0.57
11/28/2024	1:45:00 PM	0.57
11/28/2024	2:00:00 PM	0.57
11/28/2024	2:15:00 PM	0.57
11/28/2024	2:30:00 PM	0.57
11/28/2024	2:45:00 PM	0.57
11/28/2024	3:00:00 PM	0.57
11/28/2024	3:15:00 PM	0.57
11/28/2024	3:30:00 PM	0.57
11/28/2024	3:45:00 PM	0.57
11/28/2024	4:00:00 PM	0.57
11/28/2024	4:15:00 PM	0.57
11/28/2024	4:30:00 PM	0.57
11/28/2024	4:45:00 PM	0.56
11/28/2024	5:00:00 PM	0.56
11/28/2024	5:15:00 PM	0.56
11/28/2024	5:30:00 PM	0.56
11/28/2024	5:45:00 PM	0.56
11/28/2024	6:00:00 PM	0.56
11/28/2024	6:15:00 PM	0.56
11/28/2024	6:30:00 PM	0.56
11/28/2024	6:45:00 PM	0.56

Blackrock Return Ditch Gage

DATE	TIME	GAGE
11/28/2024	7:00:00 PM	0.56
11/28/2024	7:15:00 PM	0.56
11/28/2024	7:30:00 PM	0.56
11/28/2024	7:45:00 PM	0.56
11/28/2024	8:00:00 PM	0.56
11/28/2024	8:15:00 PM	0.56
11/28/2024	8:30:00 PM	0.56
11/28/2024	8:45:00 PM	0.56
11/28/2024	9:00:00 PM	0.56
11/28/2024	9:15:00 PM	0.56
11/28/2024	9:30:00 PM	0.56
11/28/2024	9:45:00 PM	0.56
11/28/2024	10:00:00 PM	0.56
11/28/2024	10:15:00 PM	0.56
11/28/2024	10:30:00 PM	0.56
11/28/2024	10:45:00 PM	0.56
11/28/2024	11:00:00 PM	0.56
11/28/2024	11:15:00 PM	0.56
11/28/2024	11:30:00 PM	0.56
11/28/2024	11:45:00 PM	0.56
11/29/2024	12:00:00 AM	0.56
11/29/2024	12:15:00 AM	0.56
11/29/2024	12:30:00 AM	0.56
11/29/2024	12:45:00 AM	0.56
11/29/2024	1:00:00 AM	0.56
11/29/2024	1:15:00 AM	0.56
11/29/2024	1:30:00 AM	0.56
11/29/2024	1:45:00 AM	0.56
11/29/2024	2:00:00 AM	0.56
11/29/2024	2:15:00 AM	0.56
11/29/2024	2:30:00 AM	0.56
11/29/2024	2:45:00 AM	0.56
11/29/2024	3:00:00 AM	0.56
11/29/2024	3:15:00 AM	0.56
11/29/2024	3:30:00 AM	0.56
11/29/2024	3:45:00 AM	0.56
11/29/2024	4:00:00 AM	0.56
11/29/2024	4:15:00 AM	0.56
11/29/2024	4:30:00 AM	0.56
11/29/2024	4:45:00 AM	0.56
11/29/2024	5:00:00 AM	0.56
11/29/2024	5:15:00 AM	0.56
11/29/2024	5:30:00 AM	0.56
11/29/2024	5:45:00 AM	0.56
11/29/2024	6:00:00 AM	0.56
11/29/2024	6:15:00 AM	0.56



## Blackrock Return Ditch Gage

DATE	TIME	GAGE
11/29/2024	6:30:00 AM	0.56
11/29/2024	6:45:00 AM	0.56
11/29/2024	7:00:00 AM	0.56
11/29/2024	7:15:00 AM	0.56
11/29/2024	7:30:00 AM	0.56
11/29/2024	7:45:00 AM	0.56
11/29/2024	8:00:00 AM	0.56
11/29/2024	8:15:00 AM	0.56
11/29/2024	8:30:00 AM	0.56
11/29/2024	8:45:00 AM	0.56
11/29/2024	9:00:00 AM	0.56
11/29/2024	9:15:00 AM	0.56
11/29/2024	9:30:00 AM	0.56
11/29/2024	9:45:00 AM	0.56
11/29/2024	10:00:00 AM	0.56
11/29/2024	10:15:00 AM	0.56
11/29/2024	10:30:00 AM	0.56
11/29/2024	10:45:00 AM	0.56
11/29/2024	11:00:00 AM	0.56
11/29/2024	11:15:00 AM	0.56
11/29/2024	11:30:00 AM	0.56
11/29/2024	11:45:00 AM	0.56
11/29/2024	12:00:00 PM	0.56
11/29/2024	12:15:00 PM	0.56
11/29/2024	12:30:00 PM	0.56
11/29/2024	12:45:00 PM	0.56
11/29/2024	1:00:00 PM	0.56
11/29/2024	1:15:00 PM	0.56
11/29/2024	1:30:00 PM	0.56
11/29/2024	1:45:00 PM	0.56
11/29/2024	2:00:00 PM	0.56
11/29/2024	2:15:00 PM	0.56
11/29/2024	2:30:00 PM	0.56
11/29/2024	2:45:00 PM	0.56
11/29/2024	3:00:00 PM	0.56
11/29/2024	3:15:00 PM	0.56
11/29/2024	3:30:00 PM	0.56
11/29/2024	3:45:00 PM	0.56
11/29/2024	4:00:00 PM	0.56
11/29/2024	4:15:00 PM	0.56
11/29/2024	4:30:00 PM	0.56
11/29/2024	4:45:00 PM	0.56
11/29/2024	5:00:00 PM	0.56
11/29/2024	5:15:00 PM	0.56
11/29/2024	5:30:00 PM	0.56
11/29/2024	5:45:00 PM	0.56

## Blackrock Return Ditch Gage

DATE	TIME	GAGE
11/29/2024	6:00:00 PM	0.56
11/29/2024	6:15:00 PM	0.56
11/29/2024	6:30:00 PM	0.56
11/29/2024	6:45:00 PM	0.56
11/29/2024	7:00:00 PM	0.56
11/29/2024	7:15:00 PM	0.56
11/29/2024	7:30:00 PM	0.56
11/29/2024	7:45:00 PM	0.56
11/29/2024	8:00:00 PM	0.56
11/29/2024	8:15:00 PM	0.56
11/29/2024	8:30:00 PM	0.56
11/29/2024	8:45:00 PM	0.56
11/29/2024	9:00:00 PM	0.56
11/29/2024	9:15:00 PM	0.56
11/29/2024	9:30:00 PM	0.56
11/29/2024	9:45:00 PM	0.56
11/29/2024	10:00:00 PM	0.56
11/29/2024	10:15:00 PM	0.56
11/29/2024	10:30:00 PM	0.56
11/29/2024	10:45:00 PM	0.56
11/29/2024	11:00:00 PM	0.56
11/29/2024	11:15:00 PM	0.56
11/29/2024	11:30:00 PM	0.56
11/29/2024	11:45:00 PM	0.56
11/30/2024	12:00:00 AM	0.56
11/30/2024	12:15:00 AM	0.56
11/30/2024	12:30:00 AM	0.56
11/30/2024	12:45:00 AM	0.56
11/30/2024	1:00:00 AM	0.56
11/30/2024	1:15:00 AM	0.56
11/30/2024	1:30:00 AM	0.56
11/30/2024	1:45:00 AM	0.56
11/30/2024	2:00:00 AM	0.56
11/30/2024	2:15:00 AM	0.56
11/30/2024	2:30:00 AM	0.56
11/30/2024	2:45:00 AM	0.56
11/30/2024	3:00:00 AM	0.56
11/30/2024	3:15:00 AM	0.56
11/30/2024	3:30:00 AM	0.56
11/30/2024	3:45:00 AM	0.56
11/30/2024	4:00:00 AM	0.56
11/30/2024	4:15:00 AM	0.56
11/30/2024	4:30:00 AM	0.56
11/30/2024	4:45:00 AM	0.56
11/30/2024	5:00:00 AM	0.56
11/30/2024	5:15:00 AM	0.56

## Blackrock Return Ditch Gage

DATE	TIME	GAGE
11/30/2024	5:30:00 AM	0.56
11/30/2024	5:45:00 AM	0.56
11/30/2024	6:00:00 AM	0.56
11/30/2024	6:15:00 AM	0.56
11/30/2024	6:30:00 AM	0.56
11/30/2024	6:45:00 AM	0.56
11/30/2024	7:00:00 AM	0.56
11/30/2024	7:15:00 AM	0.56
11/30/2024	7:30:00 AM	0.56
11/30/2024	7:45:00 AM	0.56
11/30/2024	8:00:00 AM	0.56
11/30/2024	8:15:00 AM	0.56
11/30/2024	8:30:00 AM	0.56
11/30/2024	8:45:00 AM	0.56
11/30/2024	9:00:00 AM	0.56
11/30/2024	9:15:00 AM	0.56
11/30/2024	9:30:00 AM	0.56
11/30/2024	9:45:00 AM	0.56
11/30/2024	10:00:00 AM	0.56
11/30/2024	10:15:00 AM	0.56
11/30/2024	10:30:00 AM	0.56
11/30/2024	10:45:00 AM	0.56
11/30/2024	11:00:00 AM	0.56
11/30/2024	11:15:00 AM	0.56
11/30/2024	11:30:00 AM	0.56
11/30/2024	11:45:00 AM	0.56
11/30/2024	12:00:00 PM	0.56
11/30/2024	12:15:00 PM	0.56
11/30/2024	12:30:00 PM	0.56
11/30/2024	12:45:00 PM	0.56
11/30/2024	1:00:00 PM	0.56
11/30/2024	1:15:00 PM	0.56
11/30/2024	1:30:00 PM	0.56
11/30/2024	1:45:00 PM	0.56
11/30/2024	2:00:00 PM	0.56
11/30/2024	2:15:00 PM	0.56
11/30/2024	2:30:00 PM	0.56
11/30/2024	2:45:00 PM	0.56
11/30/2024	3:00:00 PM	0.56
11/30/2024	3:15:00 PM	0.56
11/30/2024	3:30:00 PM	0.56
11/30/2024	3:45:00 PM	0.56
11/30/2024	4:00:00 PM	0.56
11/30/2024	4:15:00 PM	0.56
11/30/2024	4:30:00 PM	0.56
11/30/2024	4:45:00 PM	0.56

# Blackrock Return Ditch Gage

DATE	TIME	GAGE
11/30/2024	5:00:00 PM	0.56
11/30/2024	5:15:00 PM	0.56
11/30/2024	5:30:00 PM	0.56
11/30/2024	5:45:00 PM	0.56
11/30/2024	6:00:00 PM	0.56
11/30/2024	6:15:00 PM	0.56
11/30/2024	6:30:00 PM	0.56
11/30/2024	6:45:00 PM	0.56
11/30/2024	7:00:00 PM	0.56
11/30/2024	7:15:00 PM	0.56
11/30/2024	7:30:00 PM	0.56
11/30/2024	7:45:00 PM	0.56
11/30/2024	8:00:00 PM	0.56
11/30/2024	8:15:00 PM	0.56
11/30/2024	8:30:00 PM	0.56
11/30/2024	8:45:00 PM	0.56
11/30/2024	9:00:00 PM	0.56
11/30/2024	9:15:00 PM	0.56
11/30/2024	9:30:00 PM	0.56
11/30/2024	9:45:00 PM	0.56
11/30/2024	10:00:00 PM	0.56
11/30/2024	10:15:00 PM	0.56
11/30/2024	10:30:00 PM	0.56
11/30/2024	10:45:00 PM	0.56
11/30/2024	11:00:00 PM	0.56
11/30/2024	11:15:00 PM	0.56
11/30/2024	11:30:00 PM	0.56
11/30/2024	11:45:00 PM	0.56

Billy Lake Return  
Station 0213

Date	Flow (cfs)
11/1/2024	1.60
11/2/2024	1.37
11/3/2024	1.51
11/4/2024	1.35
11/5/2024	1.24
11/6/2024	1.14
11/7/2024	1.05
11/8/2024	0.86
11/9/2024	0.78
11/10/2024	1.05
11/11/2024	0.82
11/12/2024	1.14
11/13/2024	1.17
11/14/2024	1.21
11/15/2024	1.17
11/16/2024	1.19
11/17/2024	1.21
11/18/2024	1.19
11/19/2024	1.29
11/20/2024	1.20
11/21/2024	1.30
11/22/2024	1.30
11/23/2024	1.28
11/24/2024	1.05
11/25/2024	1.19
11/26/2024	1.40
11/27/2024	1.39
11/28/2024	1.28
11/29/2024	1.16
11/30/2024	1.17

# Billy Lake Return Gage

DATE	TIME	GAGE
11/1/2024	12:00:00 AM	0.34
11/1/2024	12:15:00 AM	0.34
11/1/2024	12:30:00 AM	0.34
11/1/2024	12:45:00 AM	0.35
11/1/2024	1:00:00 AM	0.35
11/1/2024	1:15:00 AM	0.35
11/1/2024	1:30:00 AM	0.35
11/1/2024	1:45:00 AM	0.35
11/1/2024	2:00:00 AM	0.35
11/1/2024	2:15:00 AM	0.35
11/1/2024	2:30:00 AM	0.35
11/1/2024	2:45:00 AM	0.35
11/1/2024	3:00:00 AM	0.35
11/1/2024	3:15:00 AM	0.35
11/1/2024	3:30:00 AM	0.35
11/1/2024	3:45:00 AM	0.35
11/1/2024	4:00:00 AM	0.35
11/1/2024	4:15:00 AM	0.35
11/1/2024	4:30:00 AM	0.35
11/1/2024	4:45:00 AM	0.35
11/1/2024	5:00:00 AM	0.35
11/1/2024	5:15:00 AM	0.35
11/1/2024	5:30:00 AM	0.35
11/1/2024	5:45:00 AM	0.35
11/1/2024	6:00:00 AM	0.35
11/1/2024	6:15:00 AM	0.35
11/1/2024	6:30:00 AM	0.35
11/1/2024	6:45:00 AM	0.35
11/1/2024	7:00:00 AM	0.35
11/1/2024	7:15:00 AM	0.35
11/1/2024	7:30:00 AM	0.35
11/1/2024	7:45:00 AM	0.35
11/1/2024	8:00:00 AM	0.35
11/1/2024	8:15:00 AM	0.35
11/1/2024	8:30:00 AM	0.35
11/1/2024	8:45:00 AM	0.35
11/1/2024	9:00:00 AM	0.35
11/1/2024	9:15:00 AM	0.35
11/1/2024	9:30:00 AM	0.35
11/1/2024	9:45:00 AM	0.35
11/1/2024	10:00:00 AM	0.35
11/1/2024	10:15:00 AM	0.35
11/1/2024	10:30:00 AM	0.35
11/1/2024	10:45:00 AM	0.35
11/1/2024	11:00:00 AM	0.35
11/1/2024	11:15:00 AM	0.35

# Billy Lake Return Gage

DATE	TIME	GAGE
11/1/2024	11:30:00 AM	0.35
11/1/2024	11:45:00 AM	0.35
11/1/2024	12:00:00 PM	0.35
11/1/2024	12:15:00 PM	0.35
11/1/2024	12:30:00 PM	0.35
11/1/2024	12:45:00 PM	0.36
11/1/2024	1:00:00 PM	0.36
11/1/2024	1:15:00 PM	0.36
11/1/2024	1:30:00 PM	0.36
11/1/2024	1:45:00 PM	0.36
11/1/2024	2:00:00 PM	0.36
11/1/2024	2:15:00 PM	0.36
11/1/2024	2:30:00 PM	0.36
11/1/2024	2:45:00 PM	0.36
11/1/2024	3:00:00 PM	0.36
11/1/2024	3:15:00 PM	0.36
11/1/2024	3:30:00 PM	0.36
11/1/2024	3:45:00 PM	0.36
11/1/2024	4:00:00 PM	0.36
11/1/2024	4:15:00 PM	0.36
11/1/2024	4:30:00 PM	0.36
11/1/2024	4:45:00 PM	0.36
11/1/2024	5:00:00 PM	0.36
11/1/2024	5:15:00 PM	0.36
11/1/2024	5:30:00 PM	0.36
11/1/2024	5:45:00 PM	0.36
11/1/2024	6:00:00 PM	0.36
11/1/2024	6:15:00 PM	0.36
11/1/2024	6:30:00 PM	0.36
11/1/2024	6:45:00 PM	0.36
11/1/2024	7:00:00 PM	0.36
11/1/2024	7:15:00 PM	0.36
11/1/2024	7:30:00 PM	0.36
11/1/2024	7:45:00 PM	0.36
11/1/2024	8:00:00 PM	0.36
11/1/2024	8:15:00 PM	0.36
11/1/2024	8:30:00 PM	0.36
11/1/2024	8:45:00 PM	0.36
11/1/2024	9:00:00 PM	0.36
11/1/2024	9:15:00 PM	0.36
11/1/2024	9:30:00 PM	0.36
11/1/2024	9:45:00 PM	0.36
11/1/2024	10:00:00 PM	0.36
11/1/2024	10:15:00 PM	0.36
11/1/2024	10:30:00 PM	0.36
11/1/2024	10:45:00 PM	0.36

# Billy Lake Return Gage

DATE	TIME	GAGE
11/1/2024	11:00:00 PM	0.36
11/1/2024	11:15:00 PM	0.36
11/1/2024	11:30:00 PM	0.36
11/1/2024	11:45:00 PM	0.36
11/2/2024	12:00:00 AM	0.36
11/2/2024	12:15:00 AM	0.36
11/2/2024	12:30:00 AM	0.35
11/2/2024	12:45:00 AM	0.35
11/2/2024	1:00:00 AM	0.34
11/2/2024	1:15:00 AM	0.33
11/2/2024	1:30:00 AM	0.33
11/2/2024	1:45:00 AM	0.32
11/2/2024	2:00:00 AM	0.32
11/2/2024	2:15:00 AM	0.31
11/2/2024	2:30:00 AM	0.31
11/2/2024	2:45:00 AM	0.3
11/2/2024	3:00:00 AM	0.3
11/2/2024	3:15:00 AM	0.3
11/2/2024	3:30:00 AM	0.29
11/2/2024	3:45:00 AM	0.29
11/2/2024	4:00:00 AM	0.28
11/2/2024	4:15:00 AM	0.28
11/2/2024	4:30:00 AM	0.28
11/2/2024	4:45:00 AM	0.28
11/2/2024	5:00:00 AM	0.27
11/2/2024	5:15:00 AM	0.27
11/2/2024	5:30:00 AM	0.27
11/2/2024	5:45:00 AM	0.27
11/2/2024	6:00:00 AM	0.26
11/2/2024	6:15:00 AM	0.26
11/2/2024	6:30:00 AM	0.26
11/2/2024	6:45:00 AM	0.26
11/2/2024	7:00:00 AM	0.26
11/2/2024	7:15:00 AM	0.25
11/2/2024	7:30:00 AM	0.25
11/2/2024	7:45:00 AM	0.25
11/2/2024	8:00:00 AM	0.25
11/2/2024	8:15:00 AM	0.25
11/2/2024	8:30:00 AM	0.25
11/2/2024	8:45:00 AM	0.26
11/2/2024	9:00:00 AM	0.26
11/2/2024	9:15:00 AM	0.27
11/2/2024	9:30:00 AM	0.27
11/2/2024	9:45:00 AM	0.28
11/2/2024	10:00:00 AM	0.28
11/2/2024	10:15:00 AM	0.29



# Billy Lake Return Gage

DATE	TIME	GAGE
11/2/2024	10:30:00 AM	0.29
11/2/2024	10:45:00 AM	0.3
11/2/2024	11:00:00 AM	0.3
11/2/2024	11:15:00 AM	0.31
11/2/2024	11:30:00 AM	0.31
11/2/2024	11:45:00 AM	0.31
11/2/2024	12:00:00 PM	0.31
11/2/2024	12:15:00 PM	0.32
11/2/2024	12:30:00 PM	0.32
11/2/2024	12:45:00 PM	0.32
11/2/2024	1:00:00 PM	0.33
11/2/2024	1:15:00 PM	0.33
11/2/2024	1:30:00 PM	0.33
11/2/2024	1:45:00 PM	0.33
11/2/2024	2:00:00 PM	0.34
11/2/2024	2:15:00 PM	0.34
11/2/2024	2:30:00 PM	0.34
11/2/2024	2:45:00 PM	0.34
11/2/2024	3:00:00 PM	0.34
11/2/2024	3:15:00 PM	0.34
11/2/2024	3:30:00 PM	0.35
11/2/2024	3:45:00 PM	0.35
11/2/2024	4:00:00 PM	0.35
11/2/2024	4:15:00 PM	0.35
11/2/2024	4:30:00 PM	0.35
11/2/2024	4:45:00 PM	0.35
11/2/2024	5:00:00 PM	0.35
11/2/2024	5:15:00 PM	0.35
11/2/2024	5:30:00 PM	0.35
11/2/2024	5:45:00 PM	0.35
11/2/2024	6:00:00 PM	0.35
11/2/2024	6:15:00 PM	0.35
11/2/2024	6:30:00 PM	0.36
11/2/2024	6:45:00 PM	0.36
11/2/2024	7:00:00 PM	0.36
11/2/2024	7:15:00 PM	0.36
11/2/2024	7:30:00 PM	0.36
11/2/2024	7:45:00 PM	0.36
11/2/2024	8:00:00 PM	0.36
11/2/2024	8:15:00 PM	0.36
11/2/2024	8:30:00 PM	0.36
11/2/2024	8:45:00 PM	0.36
11/2/2024	9:00:00 PM	0.36
11/2/2024	9:15:00 PM	0.36
11/2/2024	9:30:00 PM	0.36
11/2/2024	9:45:00 PM	0.36

# Billy Lake Return Gage

DATE	TIME	GAGE
11/2/2024	10:00:00 PM	0.36
11/2/2024	10:15:00 PM	0.36
11/2/2024	10:30:00 PM	0.36
11/2/2024	10:45:00 PM	0.36
11/2/2024	11:00:00 PM	0.36
11/2/2024	11:15:00 PM	0.36
11/2/2024	11:30:00 PM	0.36
11/2/2024	11:45:00 PM	0.36
11/3/2024	12:00:00 AM	0.36
11/3/2024	12:15:00 AM	0.36
11/3/2024	12:30:00 AM	0.36
11/3/2024	12:45:00 AM	0.36
11/3/2024	1:00:00 AM	0.36
11/3/2024	1:15:00 AM	0.36
11/3/2024	1:30:00 AM	0.36
11/3/2024	1:45:00 AM	0.36
11/3/2024	2:00:00 AM	0.36
11/3/2024	2:15:00 AM	0.36
11/3/2024	2:30:00 AM	0.36
11/3/2024	2:45:00 AM	0.37
11/3/2024	3:00:00 AM	0.36
11/3/2024	3:15:00 AM	0.36
11/3/2024	3:30:00 AM	0.36
11/3/2024	3:45:00 AM	0.37
11/3/2024	4:00:00 AM	0.37
11/3/2024	4:15:00 AM	0.37
11/3/2024	4:30:00 AM	0.36
11/3/2024	4:45:00 AM	0.36
11/3/2024	5:00:00 AM	0.37
11/3/2024	5:15:00 AM	0.36
11/3/2024	5:30:00 AM	0.37
11/3/2024	5:45:00 AM	0.36
11/3/2024	6:00:00 AM	0.36
11/3/2024	6:15:00 AM	0.36
11/3/2024	6:30:00 AM	0.36
11/3/2024	6:45:00 AM	0.36
11/3/2024	7:00:00 AM	0.36
11/3/2024	7:15:00 AM	0.36
11/3/2024	7:30:00 AM	0.36
11/3/2024	7:45:00 AM	0.37
11/3/2024	8:00:00 AM	0.36
11/3/2024	8:15:00 AM	0.36
11/3/2024	8:30:00 AM	0.34
11/3/2024	8:45:00 AM	0.33
11/3/2024	9:00:00 AM	0.33
11/3/2024	9:15:00 AM	0.33

# Billy Lake Return Gage

DATE	TIME	GAGE
11/3/2024	9:30:00 AM	0.33
11/3/2024	9:45:00 AM	0.34
11/3/2024	10:00:00 AM	0.33
11/3/2024	10:15:00 AM	0.33
11/3/2024	10:30:00 AM	0.33
11/3/2024	10:45:00 AM	0.33
11/3/2024	11:00:00 AM	0.33
11/3/2024	11:15:00 AM	0.33
11/3/2024	11:30:00 AM	0.33
11/3/2024	11:45:00 AM	0.33
11/3/2024	12:00:00 PM	0.33
11/3/2024	12:15:00 PM	0.33
11/3/2024	12:30:00 PM	0.33
11/3/2024	12:45:00 PM	0.33
11/3/2024	1:00:00 PM	0.33
11/3/2024	1:15:00 PM	0.33
11/3/2024	1:30:00 PM	0.33
11/3/2024	1:45:00 PM	0.33
11/3/2024	2:00:00 PM	0.33
11/3/2024	2:15:00 PM	0.33
11/3/2024	2:30:00 PM	0.33
11/3/2024	2:45:00 PM	0.33
11/3/2024	3:00:00 PM	0.33
11/3/2024	3:15:00 PM	0.33
11/3/2024	3:30:00 PM	0.33
11/3/2024	3:45:00 PM	0.33
11/3/2024	4:00:00 PM	0.33
11/3/2024	4:15:00 PM	0.33
11/3/2024	4:30:00 PM	0.33
11/3/2024	4:45:00 PM	0.33
11/3/2024	5:00:00 PM	0.33
11/3/2024	5:15:00 PM	0.33
11/3/2024	5:30:00 PM	0.33
11/3/2024	5:45:00 PM	0.33
11/3/2024	6:00:00 PM	0.33
11/3/2024	6:15:00 PM	0.33
11/3/2024	6:30:00 PM	0.33
11/3/2024	6:45:00 PM	0.33
11/3/2024	7:00:00 PM	0.33
11/3/2024	7:15:00 PM	0.33
11/3/2024	7:30:00 PM	0.33
11/3/2024	7:45:00 PM	0.33
11/3/2024	8:00:00 PM	0.33
11/3/2024	8:15:00 PM	0.33
11/3/2024	8:30:00 PM	0.33
11/3/2024	8:45:00 PM	0.33

# Billy Lake Return Gage

DATE	TIME	GAGE
11/3/2024	9:00:00 PM	0.33
11/3/2024	9:15:00 PM	0.33
11/3/2024	9:30:00 PM	0.33
11/3/2024	9:45:00 PM	0.33
11/3/2024	10:00:00 PM	0.33
11/3/2024	10:15:00 PM	0.33
11/3/2024	10:30:00 PM	0.33
11/3/2024	10:45:00 PM	0.33
11/3/2024	11:00:00 PM	0.33
11/3/2024	11:15:00 PM	0.33
11/3/2024	11:30:00 PM	0.33
11/3/2024	11:45:00 PM	0.33
11/4/2024	12:00:00 AM	0.33
11/4/2024	12:15:00 AM	0.33
11/4/2024	12:30:00 AM	0.33
11/4/2024	12:45:00 AM	0.33
11/4/2024	1:00:00 AM	0.33
11/4/2024	1:15:00 AM	0.33
11/4/2024	1:30:00 AM	0.33
11/4/2024	1:45:00 AM	0.32
11/4/2024	2:00:00 AM	0.32
11/4/2024	2:15:00 AM	0.32
11/4/2024	2:30:00 AM	0.32
11/4/2024	2:45:00 AM	0.32
11/4/2024	3:00:00 AM	0.32
11/4/2024	3:15:00 AM	0.32
11/4/2024	3:30:00 AM	0.32
11/4/2024	3:45:00 AM	0.32
11/4/2024	4:00:00 AM	0.32
11/4/2024	4:15:00 AM	0.32
11/4/2024	4:30:00 AM	0.32
11/4/2024	4:45:00 AM	0.32
11/4/2024	5:00:00 AM	0.32
11/4/2024	5:15:00 AM	0.32
11/4/2024	5:30:00 AM	0.32
11/4/2024	5:45:00 AM	0.32
11/4/2024	6:00:00 AM	0.32
11/4/2024	6:15:00 AM	0.32
11/4/2024	6:30:00 AM	0.32
11/4/2024	6:45:00 AM	0.32
11/4/2024	7:00:00 AM	0.32
11/4/2024	7:15:00 AM	0.32
11/4/2024	7:30:00 AM	0.32
11/4/2024	7:45:00 AM	0.32
11/4/2024	8:00:00 AM	0.32
11/4/2024	8:15:00 AM	0.32

# Billy Lake Return Gage

DATE	TIME	GAGE
11/4/2024	8:30:00 AM	0.32
11/4/2024	8:45:00 AM	0.32
11/4/2024	9:00:00 AM	0.32
11/4/2024	9:15:00 AM	0.32
11/4/2024	9:30:00 AM	0.32
11/4/2024	9:45:00 AM	0.32
11/4/2024	10:00:00 AM	0.32
11/4/2024	10:15:00 AM	0.32
11/4/2024	10:30:00 AM	0.32
11/4/2024	10:45:00 AM	0.32
11/4/2024	11:00:00 AM	0.32
11/4/2024	11:15:00 AM	0.32
11/4/2024	11:30:00 AM	0.32
11/4/2024	11:45:00 AM	0.32
11/4/2024	12:00:00 PM	0.32
11/4/2024	12:15:00 PM	0.32
11/4/2024	12:30:00 PM	0.32
11/4/2024	12:45:00 PM	0.32
11/4/2024	1:00:00 PM	0.32
11/4/2024	1:15:00 PM	0.32
11/4/2024	1:30:00 PM	0.32
11/4/2024	1:45:00 PM	0.32
11/4/2024	2:00:00 PM	0.32
11/4/2024	2:15:00 PM	0.31
11/4/2024	2:30:00 PM	0.32
11/4/2024	2:45:00 PM	0.32
11/4/2024	3:00:00 PM	0.32
11/4/2024	3:15:00 PM	0.31
11/4/2024	3:30:00 PM	0.32
11/4/2024	3:45:00 PM	0.32
11/4/2024	4:00:00 PM	0.31
11/4/2024	4:15:00 PM	0.31
11/4/2024	4:30:00 PM	0.31
11/4/2024	4:45:00 PM	0.32
11/4/2024	5:00:00 PM	0.32
11/4/2024	5:15:00 PM	0.31
11/4/2024	5:30:00 PM	0.31
11/4/2024	5:45:00 PM	0.32
11/4/2024	6:00:00 PM	0.31
11/4/2024	6:15:00 PM	0.31
11/4/2024	6:30:00 PM	0.31
11/4/2024	6:45:00 PM	0.31
11/4/2024	7:00:00 PM	0.31
11/4/2024	7:15:00 PM	0.31
11/4/2024	7:30:00 PM	0.31
11/4/2024	7:45:00 PM	0.31

# Billy Lake Return Gage

DATE	TIME	GAGE
11/4/2024	8:00:00 PM	0.31
11/4/2024	8:15:00 PM	0.31
11/4/2024	8:30:00 PM	0.31
11/4/2024	8:45:00 PM	0.31
11/4/2024	9:00:00 PM	0.31
11/4/2024	9:15:00 PM	0.31
11/4/2024	9:30:00 PM	0.31
11/4/2024	9:45:00 PM	0.31
11/4/2024	10:00:00 PM	0.31
11/4/2024	10:15:00 PM	0.31
11/4/2024	10:30:00 PM	0.31
11/4/2024	10:45:00 PM	0.31
11/4/2024	11:00:00 PM	0.31
11/4/2024	11:15:00 PM	0.31
11/4/2024	11:30:00 PM	0.31
11/4/2024	11:45:00 PM	0.31
11/5/2024	12:00:00 AM	0.31
11/5/2024	12:15:00 AM	0.31
11/5/2024	12:30:00 AM	0.31
11/5/2024	12:45:00 AM	0.31
11/5/2024	1:00:00 AM	0.31
11/5/2024	1:15:00 AM	0.31
11/5/2024	1:30:00 AM	0.31
11/5/2024	1:45:00 AM	0.31
11/5/2024	2:00:00 AM	0.31
11/5/2024	2:15:00 AM	0.31
11/5/2024	2:30:00 AM	0.31
11/5/2024	2:45:00 AM	0.31
11/5/2024	3:00:00 AM	0.31
11/5/2024	3:15:00 AM	0.31
11/5/2024	3:30:00 AM	0.31
11/5/2024	3:45:00 AM	0.31
11/5/2024	4:00:00 AM	0.31
11/5/2024	4:15:00 AM	0.31
11/5/2024	4:30:00 AM	0.31
11/5/2024	4:45:00 AM	0.31
11/5/2024	5:00:00 AM	0.31
11/5/2024	5:15:00 AM	0.31
11/5/2024	5:30:00 AM	0.3
11/5/2024	5:45:00 AM	0.3
11/5/2024	6:00:00 AM	0.3
11/5/2024	6:15:00 AM	0.3
11/5/2024	6:30:00 AM	0.3
11/5/2024	6:45:00 AM	0.3
11/5/2024	7:00:00 AM	0.3
11/5/2024	7:15:00 AM	0.3

# Billy Lake Return Gage

DATE	TIME	GAGE
11/5/2024	7:30:00 AM	0.3
11/5/2024	7:45:00 AM	0.3
11/5/2024	8:00:00 AM	0.3
11/5/2024	8:15:00 AM	0.3
11/5/2024	8:30:00 AM	0.3
11/5/2024	8:45:00 AM	0.3
11/5/2024	9:00:00 AM	0.3
11/5/2024	9:15:00 AM	0.29
11/5/2024	9:30:00 AM	0.29
11/5/2024	9:45:00 AM	0.29
11/5/2024	10:00:00 AM	0.29
11/5/2024	10:15:00 AM	0.29
11/5/2024	10:30:00 AM	0.29
11/5/2024	10:45:00 AM	0.29
11/5/2024	11:00:00 AM	0.29
11/5/2024	11:15:00 AM	0.29
11/5/2024	11:30:00 AM	0.29
11/5/2024	11:45:00 AM	0.29
11/5/2024	12:00:00 PM	0.29
11/5/2024	12:15:00 PM	0.29
11/5/2024	12:30:00 PM	0.3
11/5/2024	12:45:00 PM	0.29
11/5/2024	1:00:00 PM	0.3
11/5/2024	1:15:00 PM	0.3
11/5/2024	1:30:00 PM	0.3
11/5/2024	1:45:00 PM	0.3
11/5/2024	2:00:00 PM	0.3
11/5/2024	2:15:00 PM	0.3
11/5/2024	2:30:00 PM	0.3
11/5/2024	2:45:00 PM	0.3
11/5/2024	3:00:00 PM	0.3
11/5/2024	3:15:00 PM	0.3
11/5/2024	3:30:00 PM	0.3
11/5/2024	3:45:00 PM	0.3
11/5/2024	4:00:00 PM	0.3
11/5/2024	4:15:00 PM	0.3
11/5/2024	4:30:00 PM	0.3
11/5/2024	4:45:00 PM	0.3
11/5/2024	5:00:00 PM	0.3
11/5/2024	5:15:00 PM	0.3
11/5/2024	5:30:00 PM	0.3
11/5/2024	5:45:00 PM	0.3
11/5/2024	6:00:00 PM	0.3
11/5/2024	6:15:00 PM	0.3
11/5/2024	6:30:00 PM	0.29
11/5/2024	6:45:00 PM	0.3

# Billy Lake Return Gage

DATE	TIME	GAGE
11/5/2024	7:00:00 PM	0.3
11/5/2024	7:15:00 PM	0.3
11/5/2024	7:30:00 PM	0.3
11/5/2024	7:45:00 PM	0.3
11/5/2024	8:00:00 PM	0.3
11/5/2024	8:15:00 PM	0.3
11/5/2024	8:30:00 PM	0.3
11/5/2024	8:45:00 PM	0.29
11/5/2024	9:00:00 PM	0.3
11/5/2024	9:15:00 PM	0.3
11/5/2024	9:30:00 PM	0.3
11/5/2024	9:45:00 PM	0.29
11/5/2024	10:00:00 PM	0.3
11/5/2024	10:15:00 PM	0.3
11/5/2024	10:30:00 PM	0.29
11/5/2024	10:45:00 PM	0.29
11/5/2024	11:00:00 PM	0.29
11/5/2024	11:15:00 PM	0.29
11/5/2024	11:30:00 PM	0.29
11/5/2024	11:45:00 PM	0.29
11/6/2024	12:00:00 AM	0.29
11/6/2024	12:15:00 AM	0.29
11/6/2024	12:30:00 AM	0.29
11/6/2024	12:45:00 AM	0.29
11/6/2024	1:00:00 AM	0.29
11/6/2024	1:15:00 AM	0.29
11/6/2024	1:30:00 AM	0.29
11/6/2024	1:45:00 AM	0.29
11/6/2024	2:00:00 AM	0.29
11/6/2024	2:15:00 AM	0.29
11/6/2024	2:30:00 AM	0.29
11/6/2024	2:45:00 AM	0.29
11/6/2024	3:00:00 AM	0.29
11/6/2024	3:15:00 AM	0.29
11/6/2024	3:30:00 AM	0.29
11/6/2024	3:45:00 AM	0.29
11/6/2024	4:00:00 AM	0.29
11/6/2024	4:15:00 AM	0.29
11/6/2024	4:30:00 AM	0.29
11/6/2024	4:45:00 AM	0.29
11/6/2024	5:00:00 AM	0.29
11/6/2024	5:15:00 AM	0.29
11/6/2024	5:30:00 AM	0.29
11/6/2024	5:45:00 AM	0.29
11/6/2024	6:00:00 AM	0.29
11/6/2024	6:15:00 AM	0.29



# Billy Lake Return Gage

DATE	TIME	GAGE
11/6/2024	6:30:00 AM	0.29
11/6/2024	6:45:00 AM	0.29
11/6/2024	7:00:00 AM	0.29
11/6/2024	7:15:00 AM	0.29
11/6/2024	7:30:00 AM	0.29
11/6/2024	7:45:00 AM	0.29
11/6/2024	8:00:00 AM	0.29
11/6/2024	8:15:00 AM	0.29
11/6/2024	8:30:00 AM	0.29
11/6/2024	8:45:00 AM	0.29
11/6/2024	9:00:00 AM	0.29
11/6/2024	9:15:00 AM	0.29
11/6/2024	9:30:00 AM	0.29
11/6/2024	9:45:00 AM	0.29
11/6/2024	10:00:00 AM	0.29
11/6/2024	10:15:00 AM	0.29
11/6/2024	10:30:00 AM	0.29
11/6/2024	10:45:00 AM	0.29
11/6/2024	11:00:00 AM	0.29
11/6/2024	11:15:00 AM	0.28
11/6/2024	11:30:00 AM	0.28
11/6/2024	11:45:00 AM	0.28
11/6/2024	12:00:00 PM	0.28
11/6/2024	12:15:00 PM	0.28
11/6/2024	12:30:00 PM	0.28
11/6/2024	12:45:00 PM	0.28
11/6/2024	1:00:00 PM	0.28
11/6/2024	1:15:00 PM	0.28
11/6/2024	1:30:00 PM	0.28
11/6/2024	1:45:00 PM	0.28
11/6/2024	2:00:00 PM	0.28
11/6/2024	2:15:00 PM	0.28
11/6/2024	2:30:00 PM	0.28
11/6/2024	2:45:00 PM	0.28
11/6/2024	3:00:00 PM	0.28
11/6/2024	3:15:00 PM	0.28
11/6/2024	3:30:00 PM	0.28
11/6/2024	3:45:00 PM	0.28
11/6/2024	4:00:00 PM	0.28
11/6/2024	4:15:00 PM	0.28
11/6/2024	4:30:00 PM	0.28
11/6/2024	4:45:00 PM	0.28
11/6/2024	5:00:00 PM	0.28
11/6/2024	5:15:00 PM	0.28
11/6/2024	5:30:00 PM	0.28
11/6/2024	5:45:00 PM	0.28

# Billy Lake Return Gage

DATE	TIME	GAGE
11/6/2024	6:00:00 PM	0.28
11/6/2024	6:15:00 PM	0.28
11/6/2024	6:30:00 PM	0.28
11/6/2024	6:45:00 PM	0.28
11/6/2024	7:00:00 PM	0.28
11/6/2024	7:15:00 PM	0.28
11/6/2024	7:30:00 PM	0.28
11/6/2024	7:45:00 PM	0.28
11/6/2024	8:00:00 PM	0.28
11/6/2024	8:15:00 PM	0.28
11/6/2024	8:30:00 PM	0.28
11/6/2024	8:45:00 PM	0.28
11/6/2024	9:00:00 PM	0.28
11/6/2024	9:15:00 PM	0.28
11/6/2024	9:30:00 PM	0.28
11/6/2024	9:45:00 PM	0.28
11/6/2024	10:00:00 PM	0.28
11/6/2024	10:15:00 PM	0.28
11/6/2024	10:30:00 PM	0.28
11/6/2024	10:45:00 PM	0.28
11/6/2024	11:00:00 PM	0.28
11/6/2024	11:15:00 PM	0.28
11/6/2024	11:30:00 PM	0.28
11/6/2024	11:45:00 PM	0.28
11/7/2024	12:00:00 AM	0.27
11/7/2024	12:15:00 AM	0.28
11/7/2024	12:30:00 AM	0.27
11/7/2024	12:45:00 AM	0.27
11/7/2024	1:00:00 AM	0.27
11/7/2024	1:15:00 AM	0.27
11/7/2024	1:30:00 AM	0.27
11/7/2024	1:45:00 AM	0.27
11/7/2024	2:00:00 AM	0.27
11/7/2024	2:15:00 AM	0.27
11/7/2024	2:30:00 AM	0.27
11/7/2024	2:45:00 AM	0.27
11/7/2024	3:00:00 AM	0.27
11/7/2024	3:15:00 AM	0.27
11/7/2024	3:30:00 AM	0.27
11/7/2024	3:45:00 AM	0.27
11/7/2024	4:00:00 AM	0.27
11/7/2024	4:15:00 AM	0.27
11/7/2024	4:30:00 AM	0.27
11/7/2024	4:45:00 AM	0.27
11/7/2024	5:00:00 AM	0.27
11/7/2024	5:15:00 AM	0.27

# Billy Lake Return Gage

DATE	TIME	GAGE
11/7/2024	5:30:00 AM	0.27
11/7/2024	5:45:00 AM	0.27
11/7/2024	6:00:00 AM	0.27
11/7/2024	6:15:00 AM	0.27
11/7/2024	6:30:00 AM	0.27
11/7/2024	6:45:00 AM	0.27
11/7/2024	7:00:00 AM	0.27
11/7/2024	7:15:00 AM	0.27
11/7/2024	7:30:00 AM	0.27
11/7/2024	7:45:00 AM	0.27
11/7/2024	8:00:00 AM	0.27
11/7/2024	8:15:00 AM	0.27
11/7/2024	8:30:00 AM	0.27
11/7/2024	8:45:00 AM	0.27
11/7/2024	9:00:00 AM	0.27
11/7/2024	9:15:00 AM	0.27
11/7/2024	9:30:00 AM	0.27
11/7/2024	9:45:00 AM	0.27
11/7/2024	10:00:00 AM	0.27
11/7/2024	10:15:00 AM	0.27
11/7/2024	10:30:00 AM	0.27
11/7/2024	10:45:00 AM	0.27
11/7/2024	11:00:00 AM	0.27
11/7/2024	11:15:00 AM	0.27
11/7/2024	11:30:00 AM	0.27
11/7/2024	11:45:00 AM	0.27
11/7/2024	12:00:00 PM	0.27
11/7/2024	12:15:00 PM	0.27
11/7/2024	12:30:00 PM	0.27
11/7/2024	12:45:00 PM	0.27
11/7/2024	1:00:00 PM	0.27
11/7/2024	1:15:00 PM	0.27
11/7/2024	1:30:00 PM	0.27
11/7/2024	1:45:00 PM	0.27
11/7/2024	2:00:00 PM	0.27
11/7/2024	2:15:00 PM	0.27
11/7/2024	2:30:00 PM	0.27
11/7/2024	2:45:00 PM	0.27
11/7/2024	3:00:00 PM	0.27
11/7/2024	3:15:00 PM	0.27
11/7/2024	3:30:00 PM	0.27
11/7/2024	3:45:00 PM	0.27
11/7/2024	4:00:00 PM	0.27
11/7/2024	4:15:00 PM	0.27
11/7/2024	4:30:00 PM	0.27
11/7/2024	4:45:00 PM	0.27

# Billy Lake Return Gage

DATE	TIME	GAGE
11/7/2024	5:00:00 PM	0.27
11/7/2024	5:15:00 PM	0.27
11/7/2024	5:30:00 PM	0.27
11/7/2024	5:45:00 PM	0.27
11/7/2024	6:00:00 PM	0.27
11/7/2024	6:15:00 PM	0.27
11/7/2024	6:30:00 PM	0.27
11/7/2024	6:45:00 PM	0.27
11/7/2024	7:00:00 PM	0.27
11/7/2024	7:15:00 PM	0.27
11/7/2024	7:30:00 PM	0.27
11/7/2024	7:45:00 PM	0.27
11/7/2024	8:00:00 PM	0.27
11/7/2024	8:15:00 PM	0.27
11/7/2024	8:30:00 PM	0.27
11/7/2024	8:45:00 PM	0.27
11/7/2024	9:00:00 PM	0.27
11/7/2024	9:15:00 PM	0.27
11/7/2024	9:30:00 PM	0.27
11/7/2024	9:45:00 PM	0.27
11/7/2024	10:00:00 PM	0.27
11/7/2024	10:15:00 PM	0.27
11/7/2024	10:30:00 PM	0.27
11/7/2024	10:45:00 PM	0.27
11/7/2024	11:00:00 PM	0.27
11/7/2024	11:15:00 PM	0.27
11/7/2024	11:30:00 PM	0.27
11/7/2024	11:45:00 PM	0.27
11/8/2024	12:00:00 AM	0.26
11/8/2024	12:15:00 AM	0.26
11/8/2024	12:30:00 AM	0.26
11/8/2024	12:45:00 AM	0.26
11/8/2024	1:00:00 AM	0.25
11/8/2024	1:15:00 AM	0.25
11/8/2024	1:30:00 AM	0.25
11/8/2024	1:45:00 AM	0.24
11/8/2024	2:00:00 AM	0.24
11/8/2024	2:15:00 AM	0.24
11/8/2024	2:30:00 AM	0.23
11/8/2024	2:45:00 AM	0.23
11/8/2024	3:00:00 AM	0.23
11/8/2024	3:15:00 AM	0.22
11/8/2024	3:30:00 AM	0.22
11/8/2024	3:45:00 AM	0.21
11/8/2024	4:00:00 AM	0.21
11/8/2024	4:15:00 AM	0.21

# Billy Lake Return Gage

DATE	TIME	GAGE
11/8/2024	4:30:00 AM	0.2
11/8/2024	4:45:00 AM	0.2
11/8/2024	5:00:00 AM	0.2
11/8/2024	5:15:00 AM	0.19
11/8/2024	5:30:00 AM	0.19
11/8/2024	5:45:00 AM	0.19
11/8/2024	6:00:00 AM	0.18
11/8/2024	6:15:00 AM	0.18
11/8/2024	6:30:00 AM	0.18
11/8/2024	6:45:00 AM	0.18
11/8/2024	7:00:00 AM	0.18
11/8/2024	7:15:00 AM	0.19
11/8/2024	7:30:00 AM	0.19
11/8/2024	7:45:00 AM	0.2
11/8/2024	8:00:00 AM	0.2
11/8/2024	8:15:00 AM	0.2
11/8/2024	8:30:00 AM	0.21
11/8/2024	8:45:00 AM	0.21
11/8/2024	9:00:00 AM	0.21
11/8/2024	9:15:00 AM	0.22
11/8/2024	9:30:00 AM	0.22
11/8/2024	9:45:00 AM	0.22
11/8/2024	10:00:00 AM	0.22
11/8/2024	10:15:00 AM	0.22
11/8/2024	10:30:00 AM	0.23
11/8/2024	10:45:00 AM	0.23
11/8/2024	11:00:00 AM	0.23
11/8/2024	11:15:00 AM	0.23
11/8/2024	11:30:00 AM	0.23
11/8/2024	11:45:00 AM	0.24
11/8/2024	12:00:00 PM	0.24
11/8/2024	12:15:00 PM	0.24
11/8/2024	12:30:00 PM	0.24
11/8/2024	12:45:00 PM	0.24
11/8/2024	1:00:00 PM	0.24
11/8/2024	1:15:00 PM	0.25
11/8/2024	1:30:00 PM	0.25
11/8/2024	1:45:00 PM	0.25
11/8/2024	2:00:00 PM	0.25
11/8/2024	2:15:00 PM	0.25
11/8/2024	2:30:00 PM	0.25
11/8/2024	2:45:00 PM	0.25
11/8/2024	3:00:00 PM	0.25
11/8/2024	3:15:00 PM	0.25
11/8/2024	3:30:00 PM	0.25
11/8/2024	3:45:00 PM	0.25

# Billy Lake Return Gage

DATE	TIME	GAGE
11/8/2024	4:00:00 PM	0.26
11/8/2024	4:15:00 PM	0.26
11/8/2024	4:30:00 PM	0.26
11/8/2024	4:45:00 PM	0.26
11/8/2024	5:00:00 PM	0.26
11/8/2024	5:15:00 PM	0.26
11/8/2024	5:30:00 PM	0.26
11/8/2024	5:45:00 PM	0.26
11/8/2024	6:00:00 PM	0.26
11/8/2024	6:15:00 PM	0.26
11/8/2024	6:30:00 PM	0.26
11/8/2024	6:45:00 PM	0.26
11/8/2024	7:00:00 PM	0.26
11/8/2024	7:15:00 PM	0.26
11/8/2024	7:30:00 PM	0.26
11/8/2024	7:45:00 PM	0.26
11/8/2024	8:00:00 PM	0.26
11/8/2024	8:15:00 PM	0.26
11/8/2024	8:30:00 PM	0.26
11/8/2024	8:45:00 PM	0.26
11/8/2024	9:00:00 PM	0.26
11/8/2024	9:15:00 PM	0.26
11/8/2024	9:30:00 PM	0.26
11/8/2024	9:45:00 PM	0.26
11/8/2024	10:00:00 PM	0.26
11/8/2024	10:15:00 PM	0.26
11/8/2024	10:30:00 PM	0.26
11/8/2024	10:45:00 PM	0.26
11/8/2024	11:00:00 PM	0.26
11/8/2024	11:15:00 PM	0.26
11/8/2024	11:30:00 PM	0.26
11/8/2024	11:45:00 PM	0.26
11/9/2024	12:00:00 AM	0.26
11/9/2024	12:15:00 AM	0.26
11/9/2024	12:30:00 AM	0.25
11/9/2024	12:45:00 AM	0.25
11/9/2024	1:00:00 AM	0.25
11/9/2024	1:15:00 AM	0.25
11/9/2024	1:30:00 AM	0.25
11/9/2024	1:45:00 AM	0.25
11/9/2024	2:00:00 AM	0.25
11/9/2024	2:15:00 AM	0.24
11/9/2024	2:30:00 AM	0.24
11/9/2024	2:45:00 AM	0.23
11/9/2024	3:00:00 AM	0.23
11/9/2024	3:15:00 AM	0.22

# Billy Lake Return Gage

DATE	TIME	GAGE
11/9/2024	3:30:00 AM	0.22
11/9/2024	3:45:00 AM	0.21
11/9/2024	4:00:00 AM	0.21
11/9/2024	4:15:00 AM	0.2
11/9/2024	4:30:00 AM	0.2
11/9/2024	4:45:00 AM	0.19
11/9/2024	5:00:00 AM	0.19
11/9/2024	5:15:00 AM	0.19
11/9/2024	5:30:00 AM	0.18
11/9/2024	5:45:00 AM	0.18
11/9/2024	6:00:00 AM	0.18
11/9/2024	6:15:00 AM	0.17
11/9/2024	6:30:00 AM	0.17
11/9/2024	6:45:00 AM	0.17
11/9/2024	7:00:00 AM	0.17
11/9/2024	7:15:00 AM	0.16
11/9/2024	7:30:00 AM	0.16
11/9/2024	7:45:00 AM	0.16
11/9/2024	8:00:00 AM	0.16
11/9/2024	8:15:00 AM	0.15
11/9/2024	8:30:00 AM	0.15
11/9/2024	8:45:00 AM	0.15
11/9/2024	9:00:00 AM	0.15
11/9/2024	9:15:00 AM	0.15
11/9/2024	9:30:00 AM	0.14
11/9/2024	9:45:00 AM	0.15
11/9/2024	10:00:00 AM	0.15
11/9/2024	10:15:00 AM	0.16
11/9/2024	10:30:00 AM	0.16
11/9/2024	10:45:00 AM	0.17
11/9/2024	11:00:00 AM	0.17
11/9/2024	11:15:00 AM	0.18
11/9/2024	11:30:00 AM	0.18
11/9/2024	11:45:00 AM	0.19
11/9/2024	12:00:00 PM	0.19
11/9/2024	12:15:00 PM	0.2
11/9/2024	12:30:00 PM	0.2
11/9/2024	12:45:00 PM	0.21
11/9/2024	1:00:00 PM	0.21
11/9/2024	1:15:00 PM	0.21
11/9/2024	1:30:00 PM	0.22
11/9/2024	1:45:00 PM	0.22
11/9/2024	2:00:00 PM	0.22
11/9/2024	2:15:00 PM	0.22
11/9/2024	2:30:00 PM	0.23
11/9/2024	2:45:00 PM	0.23

# Billy Lake Return Gage

DATE	TIME	GAGE
11/9/2024	3:00:00 PM	0.23
11/9/2024	3:15:00 PM	0.23
11/9/2024	3:30:00 PM	0.24
11/9/2024	3:45:00 PM	0.24
11/9/2024	4:00:00 PM	0.24
11/9/2024	4:15:00 PM	0.24
11/9/2024	4:30:00 PM	0.25
11/9/2024	4:45:00 PM	0.25
11/9/2024	5:00:00 PM	0.25
11/9/2024	5:15:00 PM	0.25
11/9/2024	5:30:00 PM	0.25
11/9/2024	5:45:00 PM	0.25
11/9/2024	6:00:00 PM	0.25
11/9/2024	6:15:00 PM	0.25
11/9/2024	6:30:00 PM	0.26
11/9/2024	6:45:00 PM	0.26
11/9/2024	7:00:00 PM	0.26
11/9/2024	7:15:00 PM	0.26
11/9/2024	7:30:00 PM	0.26
11/9/2024	7:45:00 PM	0.26
11/9/2024	8:00:00 PM	0.26
11/9/2024	8:15:00 PM	0.26
11/9/2024	8:30:00 PM	0.26
11/9/2024	8:45:00 PM	0.26
11/9/2024	9:00:00 PM	0.27
11/9/2024	9:15:00 PM	0.27
11/9/2024	9:30:00 PM	0.27
11/9/2024	9:45:00 PM	0.27
11/9/2024	10:00:00 PM	0.27
11/9/2024	10:15:00 PM	0.27
11/9/2024	10:30:00 PM	0.27
11/9/2024	10:45:00 PM	0.27
11/9/2024	11:00:00 PM	0.27
11/9/2024	11:15:00 PM	0.27
11/9/2024	11:30:00 PM	0.27
11/9/2024	11:45:00 PM	0.27
11/10/2024	12:00:00 AM	0.27
11/10/2024	12:15:00 AM	0.27
11/10/2024	12:30:00 AM	0.27
11/10/2024	12:45:00 AM	0.27
11/10/2024	1:00:00 AM	0.27
11/10/2024	1:15:00 AM	0.27
11/10/2024	1:30:00 AM	0.27
11/10/2024	1:45:00 AM	0.27
11/10/2024	2:00:00 AM	0.27
11/10/2024	2:15:00 AM	0.27



# Billy Lake Return Gage

DATE	TIME	GAGE
11/10/2024	2:30:00 AM	0.27
11/10/2024	2:45:00 AM	0.27
11/10/2024	3:00:00 AM	0.27
11/10/2024	3:15:00 AM	0.27
11/10/2024	3:30:00 AM	0.27
11/10/2024	3:45:00 AM	0.27
11/10/2024	4:00:00 AM	0.27
11/10/2024	4:15:00 AM	0.27
11/10/2024	4:30:00 AM	0.27
11/10/2024	4:45:00 AM	0.27
11/10/2024	5:00:00 AM	0.27
11/10/2024	5:15:00 AM	0.27
11/10/2024	5:30:00 AM	0.27
11/10/2024	5:45:00 AM	0.27
11/10/2024	6:00:00 AM	0.27
11/10/2024	6:15:00 AM	0.27
11/10/2024	6:30:00 AM	0.27
11/10/2024	6:45:00 AM	0.27
11/10/2024	7:00:00 AM	0.27
11/10/2024	7:15:00 AM	0.27
11/10/2024	7:30:00 AM	0.27
11/10/2024	7:45:00 AM	0.27
11/10/2024	8:00:00 AM	0.27
11/10/2024	8:15:00 AM	0.27
11/10/2024	8:30:00 AM	0.27
11/10/2024	8:45:00 AM	0.27
11/10/2024	9:00:00 AM	0.27
11/10/2024	9:15:00 AM	0.27
11/10/2024	9:30:00 AM	0.27
11/10/2024	9:45:00 AM	0.27
11/10/2024	10:00:00 AM	0.27
11/10/2024	10:15:00 AM	0.27
11/10/2024	10:30:00 AM	0.27
11/10/2024	10:45:00 AM	0.27
11/10/2024	11:00:00 AM	0.27
11/10/2024	11:15:00 AM	0.27
11/10/2024	11:30:00 AM	0.27
11/10/2024	11:45:00 AM	0.27
11/10/2024	12:00:00 PM	0.27
11/10/2024	12:15:00 PM	0.27
11/10/2024	12:30:00 PM	0.27
11/10/2024	12:45:00 PM	0.27
11/10/2024	1:00:00 PM	0.27
11/10/2024	1:15:00 PM	0.27
11/10/2024	1:30:00 PM	0.27
11/10/2024	1:45:00 PM	0.27

# Billy Lake Return Gage

DATE	TIME	GAGE
11/10/2024	2:00:00 PM	0.27
11/10/2024	2:15:00 PM	0.27
11/10/2024	2:30:00 PM	0.27
11/10/2024	2:45:00 PM	0.27
11/10/2024	3:00:00 PM	0.27
11/10/2024	3:15:00 PM	0.27
11/10/2024	3:30:00 PM	0.27
11/10/2024	3:45:00 PM	0.27
11/10/2024	4:00:00 PM	0.27
11/10/2024	4:15:00 PM	0.27
11/10/2024	4:30:00 PM	0.27
11/10/2024	4:45:00 PM	0.27
11/10/2024	5:00:00 PM	0.27
11/10/2024	5:15:00 PM	0.27
11/10/2024	5:30:00 PM	0.27
11/10/2024	5:45:00 PM	0.27
11/10/2024	6:00:00 PM	0.27
11/10/2024	6:15:00 PM	0.27
11/10/2024	6:30:00 PM	0.27
11/10/2024	6:45:00 PM	0.27
11/10/2024	7:00:00 PM	0.27
11/10/2024	7:15:00 PM	0.27
11/10/2024	7:30:00 PM	0.27
11/10/2024	7:45:00 PM	0.27
11/10/2024	8:00:00 PM	0.27
11/10/2024	8:15:00 PM	0.27
11/10/2024	8:30:00 PM	0.27
11/10/2024	8:45:00 PM	0.27
11/10/2024	9:00:00 PM	0.27
11/10/2024	9:15:00 PM	0.27
11/10/2024	9:30:00 PM	0.27
11/10/2024	9:45:00 PM	0.27
11/10/2024	10:00:00 PM	0.27
11/10/2024	10:15:00 PM	0.27
11/10/2024	10:30:00 PM	0.27
11/10/2024	10:45:00 PM	0.27
11/10/2024	11:00:00 PM	0.27
11/10/2024	11:15:00 PM	0.27
11/10/2024	11:30:00 PM	0.27
11/10/2024	11:45:00 PM	0.27
11/11/2024	12:00:00 AM	0.27
11/11/2024	12:15:00 AM	0.27
11/11/2024	12:30:00 AM	0.27
11/11/2024	12:45:00 AM	0.27
11/11/2024	1:00:00 AM	0.27
11/11/2024	1:15:00 AM	0.27

# Billy Lake Return Gage

DATE	TIME	GAGE
11/11/2024	1:30:00 AM	0.27
11/11/2024	1:45:00 AM	0.27
11/11/2024	2:00:00 AM	0.27
11/11/2024	2:15:00 AM	0.27
11/11/2024	2:30:00 AM	0.27
11/11/2024	2:45:00 AM	0.27
11/11/2024	3:00:00 AM	0.27
11/11/2024	3:15:00 AM	0.27
11/11/2024	3:30:00 AM	0.27
11/11/2024	3:45:00 AM	0.27
11/11/2024	4:00:00 AM	0.26
11/11/2024	4:15:00 AM	0.26
11/11/2024	4:30:00 AM	0.26
11/11/2024	4:45:00 AM	0.25
11/11/2024	5:00:00 AM	0.25
11/11/2024	5:15:00 AM	0.24
11/11/2024	5:30:00 AM	0.24
11/11/2024	5:45:00 AM	0.23
11/11/2024	6:00:00 AM	0.23
11/11/2024	6:15:00 AM	0.23
11/11/2024	6:30:00 AM	0.22
11/11/2024	6:45:00 AM	0.22
11/11/2024	7:00:00 AM	0.22
11/11/2024	7:15:00 AM	0.21
11/11/2024	7:30:00 AM	0.21
11/11/2024	7:45:00 AM	0.21
11/11/2024	8:00:00 AM	0.2
11/11/2024	8:15:00 AM	0.2
11/11/2024	8:30:00 AM	0.2
11/11/2024	8:45:00 AM	0.2
11/11/2024	9:00:00 AM	0.2
11/11/2024	9:15:00 AM	0.19
11/11/2024	9:30:00 AM	0.19
11/11/2024	9:45:00 AM	0.19
11/11/2024	10:00:00 AM	0.19
11/11/2024	10:15:00 AM	0.19
11/11/2024	10:30:00 AM	0.18
11/11/2024	10:45:00 AM	0.18
11/11/2024	11:00:00 AM	0.18
11/11/2024	11:15:00 AM	0.18
11/11/2024	11:30:00 AM	0.18
11/11/2024	11:45:00 AM	0.18
11/11/2024	12:00:00 PM	0.18
11/11/2024	12:15:00 PM	0.17
11/11/2024	12:30:00 PM	0.17
11/11/2024	12:45:00 PM	0.17

# Billy Lake Return Gage

DATE	TIME	GAGE
11/11/2024	1:00:00 PM	0.17
11/11/2024	1:15:00 PM	0.17
11/11/2024	1:30:00 PM	0.17
11/11/2024	1:45:00 PM	0.17
11/11/2024	2:00:00 PM	0.17
11/11/2024	2:15:00 PM	0.18
11/11/2024	2:30:00 PM	0.18
11/11/2024	2:45:00 PM	0.19
11/11/2024	3:00:00 PM	0.19
11/11/2024	3:15:00 PM	0.2
11/11/2024	3:30:00 PM	0.2
11/11/2024	3:45:00 PM	0.21
11/11/2024	4:00:00 PM	0.21
11/11/2024	4:15:00 PM	0.22
11/11/2024	4:30:00 PM	0.22
11/11/2024	4:45:00 PM	0.22
11/11/2024	5:00:00 PM	0.22
11/11/2024	5:15:00 PM	0.23
11/11/2024	5:30:00 PM	0.23
11/11/2024	5:45:00 PM	0.23
11/11/2024	6:00:00 PM	0.24
11/11/2024	6:15:00 PM	0.24
11/11/2024	6:30:00 PM	0.24
11/11/2024	6:45:00 PM	0.24
11/11/2024	7:00:00 PM	0.25
11/11/2024	7:15:00 PM	0.25
11/11/2024	7:30:00 PM	0.25
11/11/2024	7:45:00 PM	0.25
11/11/2024	8:00:00 PM	0.26
11/11/2024	8:15:00 PM	0.26
11/11/2024	8:30:00 PM	0.26
11/11/2024	8:45:00 PM	0.26
11/11/2024	9:00:00 PM	0.26
11/11/2024	9:15:00 PM	0.26
11/11/2024	9:30:00 PM	0.27
11/11/2024	9:45:00 PM	0.27
11/11/2024	10:00:00 PM	0.27
11/11/2024	10:15:00 PM	0.27
11/11/2024	10:30:00 PM	0.27
11/11/2024	10:45:00 PM	0.27
11/11/2024	11:00:00 PM	0.27
11/11/2024	11:15:00 PM	0.27
11/11/2024	11:30:00 PM	0.27
11/11/2024	11:45:00 PM	0.27
11/12/2024	12:00:00 AM	0.27
11/12/2024	12:15:00 AM	0.28

# Billy Lake Return Gage

DATE	TIME	GAGE
11/12/2024	12:30:00 AM	0.28
11/12/2024	12:45:00 AM	0.28
11/12/2024	1:00:00 AM	0.28
11/12/2024	1:15:00 AM	0.28
11/12/2024	1:30:00 AM	0.28
11/12/2024	1:45:00 AM	0.28
11/12/2024	2:00:00 AM	0.28
11/12/2024	2:15:00 AM	0.28
11/12/2024	2:30:00 AM	0.28
11/12/2024	2:45:00 AM	0.28
11/12/2024	3:00:00 AM	0.28
11/12/2024	3:15:00 AM	0.28
11/12/2024	3:30:00 AM	0.28
11/12/2024	3:45:00 AM	0.28
11/12/2024	4:00:00 AM	0.28
11/12/2024	4:15:00 AM	0.28
11/12/2024	4:30:00 AM	0.28
11/12/2024	4:45:00 AM	0.28
11/12/2024	5:00:00 AM	0.27
11/12/2024	5:15:00 AM	0.27
11/12/2024	5:30:00 AM	0.27
11/12/2024	5:45:00 AM	0.27
11/12/2024	6:00:00 AM	0.27
11/12/2024	6:15:00 AM	0.27
11/12/2024	6:30:00 AM	0.27
11/12/2024	6:45:00 AM	0.27
11/12/2024	7:00:00 AM	0.27
11/12/2024	7:15:00 AM	0.27
11/12/2024	7:30:00 AM	0.27
11/12/2024	7:45:00 AM	0.27
11/12/2024	8:00:00 AM	0.27
11/12/2024	8:15:00 AM	0.28
11/12/2024	8:30:00 AM	0.28
11/12/2024	8:45:00 AM	0.28
11/12/2024	9:00:00 AM	0.28
11/12/2024	9:15:00 AM	0.28
11/12/2024	9:30:00 AM	0.28
11/12/2024	9:45:00 AM	0.28
11/12/2024	10:00:00 AM	0.28
11/12/2024	10:15:00 AM	0.28
11/12/2024	10:30:00 AM	0.28
11/12/2024	10:45:00 AM	0.28
11/12/2024	11:00:00 AM	0.28
11/12/2024	11:15:00 AM	0.28
11/12/2024	11:30:00 AM	0.28
11/12/2024	11:45:00 AM	0.29

## Billy Lake Return Gage

DATE	TIME	GAGE
11/12/2024	12:00:00 PM	0.29
11/12/2024	12:15:00 PM	0.29
11/12/2024	12:30:00 PM	0.29
11/12/2024	12:45:00 PM	0.29
11/12/2024	1:00:00 PM	0.29
11/12/2024	1:15:00 PM	0.29
11/12/2024	1:30:00 PM	0.29
11/12/2024	1:45:00 PM	0.29
11/12/2024	2:00:00 PM	0.29
11/12/2024	2:15:00 PM	0.29
11/12/2024	2:30:00 PM	0.29
11/12/2024	2:45:00 PM	0.29
11/12/2024	3:00:00 PM	0.29
11/12/2024	3:15:00 PM	0.29
11/12/2024	3:30:00 PM	0.29
11/12/2024	3:45:00 PM	0.29
11/12/2024	4:00:00 PM	0.29
11/12/2024	4:15:00 PM	0.29
11/12/2024	4:30:00 PM	0.29
11/12/2024	4:45:00 PM	0.29
11/12/2024	5:00:00 PM	0.29
11/12/2024	5:15:00 PM	0.29
11/12/2024	5:30:00 PM	0.29
11/12/2024	5:45:00 PM	0.29
11/12/2024	6:00:00 PM	0.29
11/12/2024	6:15:00 PM	0.29
11/12/2024	6:30:00 PM	0.29
11/12/2024	6:45:00 PM	0.29
11/12/2024	7:00:00 PM	0.29
11/12/2024	7:15:00 PM	0.29
11/12/2024	7:30:00 PM	0.29
11/12/2024	7:45:00 PM	0.29
11/12/2024	8:00:00 PM	0.29
11/12/2024	8:15:00 PM	0.29
11/12/2024	8:30:00 PM	0.29
11/12/2024	8:45:00 PM	0.29
11/12/2024	9:00:00 PM	0.29
11/12/2024	9:15:00 PM	0.29
11/12/2024	9:30:00 PM	0.29
11/12/2024	9:45:00 PM	0.29
11/12/2024	10:00:00 PM	0.29
11/12/2024	10:15:00 PM	0.29
11/12/2024	10:30:00 PM	0.29
11/12/2024	10:45:00 PM	0.29
11/12/2024	11:00:00 PM	0.29
11/12/2024	11:15:00 PM	0.29

# Billy Lake Return Gage

DATE	TIME	GAGE
11/12/2024	11:30:00 PM	0.29
11/12/2024	11:45:00 PM	0.29
11/13/2024	12:00:00 AM	0.29
11/13/2024	12:15:00 AM	0.29
11/13/2024	12:30:00 AM	0.29
11/13/2024	12:45:00 AM	0.29
11/13/2024	1:00:00 AM	0.29
11/13/2024	1:15:00 AM	0.29
11/13/2024	1:30:00 AM	0.29
11/13/2024	1:45:00 AM	0.29
11/13/2024	2:00:00 AM	0.29
11/13/2024	2:15:00 AM	0.29
11/13/2024	2:30:00 AM	0.29
11/13/2024	2:45:00 AM	0.29
11/13/2024	3:00:00 AM	0.29
11/13/2024	3:15:00 AM	0.29
11/13/2024	3:30:00 AM	0.29
11/13/2024	3:45:00 AM	0.29
11/13/2024	4:00:00 AM	0.29
11/13/2024	4:15:00 AM	0.29
11/13/2024	4:30:00 AM	0.29
11/13/2024	4:45:00 AM	0.29
11/13/2024	5:00:00 AM	0.29
11/13/2024	5:15:00 AM	0.29
11/13/2024	5:30:00 AM	0.29
11/13/2024	5:45:00 AM	0.29
11/13/2024	6:00:00 AM	0.29
11/13/2024	6:15:00 AM	0.29
11/13/2024	6:30:00 AM	0.29
11/13/2024	6:45:00 AM	0.29
11/13/2024	7:00:00 AM	0.29
11/13/2024	7:15:00 AM	0.29
11/13/2024	7:30:00 AM	0.29
11/13/2024	7:45:00 AM	0.29
11/13/2024	8:00:00 AM	0.29
11/13/2024	8:15:00 AM	0.29
11/13/2024	8:30:00 AM	0.29
11/13/2024	8:45:00 AM	0.29
11/13/2024	9:00:00 AM	0.29
11/13/2024	9:15:00 AM	0.29
11/13/2024	9:30:00 AM	0.29
11/13/2024	9:45:00 AM	0.29
11/13/2024	10:00:00 AM	0.29
11/13/2024	10:15:00 AM	0.29
11/13/2024	10:30:00 AM	0.29
11/13/2024	10:45:00 AM	0.29

# Billy Lake Return Gage

DATE	TIME	GAGE
11/13/2024	11:00:00 AM	0.29
11/13/2024	11:15:00 AM	0.29
11/13/2024	11:30:00 AM	0.29
11/13/2024	11:45:00 AM	0.29
11/13/2024	12:00:00 PM	0.29
11/13/2024	12:15:00 PM	0.29
11/13/2024	12:30:00 PM	0.29
11/13/2024	12:45:00 PM	0.29
11/13/2024	1:00:00 PM	0.29
11/13/2024	1:15:00 PM	0.29
11/13/2024	1:30:00 PM	0.29
11/13/2024	1:45:00 PM	0.29
11/13/2024	2:00:00 PM	0.29
11/13/2024	2:15:00 PM	0.29
11/13/2024	2:30:00 PM	0.29
11/13/2024	2:45:00 PM	0.29
11/13/2024	3:00:00 PM	0.29
11/13/2024	3:15:00 PM	0.29
11/13/2024	3:30:00 PM	0.29
11/13/2024	3:45:00 PM	0.29
11/13/2024	4:00:00 PM	0.29
11/13/2024	4:15:00 PM	0.29
11/13/2024	4:30:00 PM	0.29
11/13/2024	4:45:00 PM	0.29
11/13/2024	5:00:00 PM	0.29
11/13/2024	5:15:00 PM	0.29
11/13/2024	5:30:00 PM	0.29
11/13/2024	5:45:00 PM	0.29
11/13/2024	6:00:00 PM	0.29
11/13/2024	6:15:00 PM	0.29
11/13/2024	6:30:00 PM	0.29
11/13/2024	6:45:00 PM	0.29
11/13/2024	7:00:00 PM	0.29
11/13/2024	7:15:00 PM	0.29
11/13/2024	7:30:00 PM	0.29
11/13/2024	7:45:00 PM	0.29
11/13/2024	8:00:00 PM	0.29
11/13/2024	8:15:00 PM	0.29
11/13/2024	8:30:00 PM	0.29
11/13/2024	8:45:00 PM	0.29
11/13/2024	9:00:00 PM	0.29
11/13/2024	9:15:00 PM	0.29
11/13/2024	9:30:00 PM	0.29
11/13/2024	9:45:00 PM	0.29
11/13/2024	10:00:00 PM	0.29
11/13/2024	10:15:00 PM	0.29



# Billy Lake Return Gage

DATE	TIME	GAGE
11/13/2024	10:30:00 PM	0.29
11/13/2024	10:45:00 PM	0.29
11/13/2024	11:00:00 PM	0.29
11/13/2024	11:15:00 PM	0.29
11/13/2024	11:30:00 PM	0.29
11/13/2024	11:45:00 PM	0.29
11/14/2024	12:00:00 AM	0.29
11/14/2024	12:15:00 AM	0.29
11/14/2024	12:30:00 AM	0.29
11/14/2024	12:45:00 AM	0.29
11/14/2024	1:00:00 AM	0.29
11/14/2024	1:15:00 AM	0.29
11/14/2024	1:30:00 AM	0.29
11/14/2024	1:45:00 AM	0.29
11/14/2024	2:00:00 AM	0.29
11/14/2024	2:15:00 AM	0.29
11/14/2024	2:30:00 AM	0.29
11/14/2024	2:45:00 AM	0.29
11/14/2024	3:00:00 AM	0.29
11/14/2024	3:15:00 AM	0.29
11/14/2024	3:30:00 AM	0.29
11/14/2024	3:45:00 AM	0.29
11/14/2024	4:00:00 AM	0.29
11/14/2024	4:15:00 AM	0.29
11/14/2024	4:30:00 AM	0.29
11/14/2024	4:45:00 AM	0.29
11/14/2024	5:00:00 AM	0.29
11/14/2024	5:15:00 AM	0.29
11/14/2024	5:30:00 AM	0.29
11/14/2024	5:45:00 AM	0.29
11/14/2024	6:00:00 AM	0.29
11/14/2024	6:15:00 AM	0.29
11/14/2024	6:30:00 AM	0.29
11/14/2024	6:45:00 AM	0.29
11/14/2024	7:00:00 AM	0.29
11/14/2024	7:15:00 AM	0.29
11/14/2024	7:30:00 AM	0.29
11/14/2024	7:45:00 AM	0.29
11/14/2024	8:00:00 AM	0.29
11/14/2024	8:15:00 AM	0.29
11/14/2024	8:30:00 AM	0.29
11/14/2024	8:45:00 AM	0.29
11/14/2024	9:00:00 AM	0.29
11/14/2024	9:15:00 AM	0.29
11/14/2024	9:30:00 AM	0.29
11/14/2024	9:45:00 AM	0.29

# Billy Lake Return Gage

DATE	TIME	GAGE
11/14/2024	10:00:00 AM	0.29
11/14/2024	10:15:00 AM	0.29
11/14/2024	10:30:00 AM	0.29
11/14/2024	10:45:00 AM	0.29
11/14/2024	11:00:00 AM	0.29
11/14/2024	11:15:00 AM	0.3
11/14/2024	11:30:00 AM	0.3
11/14/2024	11:45:00 AM	0.29
11/14/2024	12:00:00 PM	0.3
11/14/2024	12:15:00 PM	0.3
11/14/2024	12:30:00 PM	0.3
11/14/2024	12:45:00 PM	0.3
11/14/2024	1:00:00 PM	0.3
11/14/2024	1:15:00 PM	0.3
11/14/2024	1:30:00 PM	0.3
11/14/2024	1:45:00 PM	0.3
11/14/2024	2:00:00 PM	0.3
11/14/2024	2:15:00 PM	0.3
11/14/2024	2:30:00 PM	0.3
11/14/2024	2:45:00 PM	0.3
11/14/2024	3:00:00 PM	0.3
11/14/2024	3:15:00 PM	0.3
11/14/2024	3:30:00 PM	0.3
11/14/2024	3:45:00 PM	0.3
11/14/2024	4:00:00 PM	0.3
11/14/2024	4:15:00 PM	0.3
11/14/2024	4:30:00 PM	0.3
11/14/2024	4:45:00 PM	0.3
11/14/2024	5:00:00 PM	0.3
11/14/2024	5:15:00 PM	0.3
11/14/2024	5:30:00 PM	0.3
11/14/2024	5:45:00 PM	0.3
11/14/2024	6:00:00 PM	0.3
11/14/2024	6:15:00 PM	0.3
11/14/2024	6:30:00 PM	0.3
11/14/2024	6:45:00 PM	0.3
11/14/2024	7:00:00 PM	0.3
11/14/2024	7:15:00 PM	0.3
11/14/2024	7:30:00 PM	0.3
11/14/2024	7:45:00 PM	0.3
11/14/2024	8:00:00 PM	0.3
11/14/2024	8:15:00 PM	0.3
11/14/2024	8:30:00 PM	0.3
11/14/2024	8:45:00 PM	0.3
11/14/2024	9:00:00 PM	0.3
11/14/2024	9:15:00 PM	0.3

# Billy Lake Return Gage

DATE	TIME	GAGE
11/14/2024	9:30:00 PM	0.3
11/14/2024	9:45:00 PM	0.3
11/14/2024	10:00:00 PM	0.3
11/14/2024	10:15:00 PM	0.3
11/14/2024	10:30:00 PM	0.3
11/14/2024	10:45:00 PM	0.3
11/14/2024	11:00:00 PM	0.3
11/14/2024	11:15:00 PM	0.3
11/14/2024	11:30:00 PM	0.3
11/14/2024	11:45:00 PM	0.3
11/15/2024	12:00:00 AM	0.3
11/15/2024	12:15:00 AM	0.3
11/15/2024	12:30:00 AM	0.3
11/15/2024	12:45:00 AM	0.3
11/15/2024	1:00:00 AM	0.3
11/15/2024	1:15:00 AM	0.29
11/15/2024	1:30:00 AM	0.29
11/15/2024	1:45:00 AM	0.29
11/15/2024	2:00:00 AM	0.29
11/15/2024	2:15:00 AM	0.29
11/15/2024	2:30:00 AM	0.29
11/15/2024	2:45:00 AM	0.29
11/15/2024	3:00:00 AM	0.29
11/15/2024	3:15:00 AM	0.29
11/15/2024	3:30:00 AM	0.29
11/15/2024	3:45:00 AM	0.29
11/15/2024	4:00:00 AM	0.29
11/15/2024	4:15:00 AM	0.29
11/15/2024	4:30:00 AM	0.29
11/15/2024	4:45:00 AM	0.29
11/15/2024	5:00:00 AM	0.29
11/15/2024	5:15:00 AM	0.29
11/15/2024	5:30:00 AM	0.29
11/15/2024	5:45:00 AM	0.29
11/15/2024	6:00:00 AM	0.29
11/15/2024	6:15:00 AM	0.29
11/15/2024	6:30:00 AM	0.29
11/15/2024	6:45:00 AM	0.29
11/15/2024	7:00:00 AM	0.29
11/15/2024	7:15:00 AM	0.29
11/15/2024	7:30:00 AM	0.29
11/15/2024	7:45:00 AM	0.29
11/15/2024	8:00:00 AM	0.29
11/15/2024	8:15:00 AM	0.29
11/15/2024	8:30:00 AM	0.29
11/15/2024	8:45:00 AM	0.29

## Billy Lake Return Gage

DATE	TIME	GAGE
11/15/2024	9:00:00 AM	0.29
11/15/2024	9:15:00 AM	0.29
11/15/2024	9:30:00 AM	0.29
11/15/2024	9:45:00 AM	0.29
11/15/2024	10:00:00 AM	0.29
11/15/2024	10:15:00 AM	0.29
11/15/2024	10:30:00 AM	0.29
11/15/2024	10:45:00 AM	0.29
11/15/2024	11:00:00 AM	0.29
11/15/2024	11:15:00 AM	0.29
11/15/2024	11:30:00 AM	0.29
11/15/2024	11:45:00 AM	0.28
11/15/2024	12:00:00 PM	0.28
11/15/2024	12:15:00 PM	0.28
11/15/2024	12:30:00 PM	0.28
11/15/2024	12:45:00 PM	0.28
11/15/2024	1:00:00 PM	0.28
11/15/2024	1:15:00 PM	0.28
11/15/2024	1:30:00 PM	0.28
11/15/2024	1:45:00 PM	0.28
11/15/2024	2:00:00 PM	0.28
11/15/2024	2:15:00 PM	0.28
11/15/2024	2:30:00 PM	0.28
11/15/2024	2:45:00 PM	0.28
11/15/2024	3:00:00 PM	0.28
11/15/2024	3:15:00 PM	0.28
11/15/2024	3:30:00 PM	0.28
11/15/2024	3:45:00 PM	0.29
11/15/2024	4:00:00 PM	0.29
11/15/2024	4:15:00 PM	0.29
11/15/2024	4:30:00 PM	0.29
11/15/2024	4:45:00 PM	0.29
11/15/2024	5:00:00 PM	0.29
11/15/2024	5:15:00 PM	0.29
11/15/2024	5:30:00 PM	0.29
11/15/2024	5:45:00 PM	0.29
11/15/2024	6:00:00 PM	0.29
11/15/2024	6:15:00 PM	0.29
11/15/2024	6:30:00 PM	0.29
11/15/2024	6:45:00 PM	0.29
11/15/2024	7:00:00 PM	0.29
11/15/2024	7:15:00 PM	0.29
11/15/2024	7:30:00 PM	0.29
11/15/2024	7:45:00 PM	0.29
11/15/2024	8:00:00 PM	0.29
11/15/2024	8:15:00 PM	0.29

# Billy Lake Return Gage

DATE	TIME	GAGE
11/15/2024	8:30:00 PM	0.29
11/15/2024	8:45:00 PM	0.29
11/15/2024	9:00:00 PM	0.29
11/15/2024	9:15:00 PM	0.29
11/15/2024	9:30:00 PM	0.29
11/15/2024	9:45:00 PM	0.29
11/15/2024	10:00:00 PM	0.29
11/15/2024	10:15:00 PM	0.29
11/15/2024	10:30:00 PM	0.29
11/15/2024	10:45:00 PM	0.29
11/15/2024	11:00:00 PM	0.29
11/15/2024	11:15:00 PM	0.29
11/15/2024	11:30:00 PM	0.29
11/15/2024	11:45:00 PM	0.29
11/16/2024	12:00:00 AM	0.29
11/16/2024	12:15:00 AM	0.29
11/16/2024	12:30:00 AM	0.29
11/16/2024	12:45:00 AM	0.29
11/16/2024	1:00:00 AM	0.29
11/16/2024	1:15:00 AM	0.29
11/16/2024	1:30:00 AM	0.29
11/16/2024	1:45:00 AM	0.29
11/16/2024	2:00:00 AM	0.29
11/16/2024	2:15:00 AM	0.29
11/16/2024	2:30:00 AM	0.29
11/16/2024	2:45:00 AM	0.29
11/16/2024	3:00:00 AM	0.29
11/16/2024	3:15:00 AM	0.29
11/16/2024	3:30:00 AM	0.29
11/16/2024	3:45:00 AM	0.29
11/16/2024	4:00:00 AM	0.29
11/16/2024	4:15:00 AM	0.29
11/16/2024	4:30:00 AM	0.29
11/16/2024	4:45:00 AM	0.29
11/16/2024	5:00:00 AM	0.29
11/16/2024	5:15:00 AM	0.29
11/16/2024	5:30:00 AM	0.29
11/16/2024	5:45:00 AM	0.29
11/16/2024	6:00:00 AM	0.29
11/16/2024	6:15:00 AM	0.29
11/16/2024	6:30:00 AM	0.29
11/16/2024	6:45:00 AM	0.29
11/16/2024	7:00:00 AM	0.29
11/16/2024	7:15:00 AM	0.29
11/16/2024	7:30:00 AM	0.29
11/16/2024	7:45:00 AM	0.29

# Billy Lake Return Gage

DATE	TIME	GAGE
11/16/2024	8:00:00 AM	0.29
11/16/2024	8:15:00 AM	0.29
11/16/2024	8:30:00 AM	0.29
11/16/2024	8:45:00 AM	0.3
11/16/2024	9:00:00 AM	0.29
11/16/2024	9:15:00 AM	0.29
11/16/2024	9:30:00 AM	0.29
11/16/2024	9:45:00 AM	0.29
11/16/2024	10:00:00 AM	0.29
11/16/2024	10:15:00 AM	0.29
11/16/2024	10:30:00 AM	0.29
11/16/2024	10:45:00 AM	0.29
11/16/2024	11:00:00 AM	0.29
11/16/2024	11:15:00 AM	0.29
11/16/2024	11:30:00 AM	0.29
11/16/2024	11:45:00 AM	0.29
11/16/2024	12:00:00 PM	0.29
11/16/2024	12:15:00 PM	0.29
11/16/2024	12:30:00 PM	0.29
11/16/2024	12:45:00 PM	0.29
11/16/2024	1:00:00 PM	0.29
11/16/2024	1:15:00 PM	0.3
11/16/2024	1:30:00 PM	0.29
11/16/2024	1:45:00 PM	0.3
11/16/2024	2:00:00 PM	0.3
11/16/2024	2:15:00 PM	0.3
11/16/2024	2:30:00 PM	0.3
11/16/2024	2:45:00 PM	0.3
11/16/2024	3:00:00 PM	0.3
11/16/2024	3:15:00 PM	0.3
11/16/2024	3:30:00 PM	0.3
11/16/2024	3:45:00 PM	0.3
11/16/2024	4:00:00 PM	0.3
11/16/2024	4:15:00 PM	0.29
11/16/2024	4:30:00 PM	0.3
11/16/2024	4:45:00 PM	0.29
11/16/2024	5:00:00 PM	0.3
11/16/2024	5:15:00 PM	0.29
11/16/2024	5:30:00 PM	0.29
11/16/2024	5:45:00 PM	0.29
11/16/2024	6:00:00 PM	0.29
11/16/2024	6:15:00 PM	0.29
11/16/2024	6:30:00 PM	0.3
11/16/2024	6:45:00 PM	0.29
11/16/2024	7:00:00 PM	0.29
11/16/2024	7:15:00 PM	0.29

# Billy Lake Return Gage

DATE	TIME	GAGE
11/16/2024	7:30:00 PM	0.29
11/16/2024	7:45:00 PM	0.29
11/16/2024	8:00:00 PM	0.29
11/16/2024	8:15:00 PM	0.29
11/16/2024	8:30:00 PM	0.29
11/16/2024	8:45:00 PM	0.29
11/16/2024	9:00:00 PM	0.29
11/16/2024	9:15:00 PM	0.29
11/16/2024	9:30:00 PM	0.29
11/16/2024	9:45:00 PM	0.29
11/16/2024	10:00:00 PM	0.29
11/16/2024	10:15:00 PM	0.29
11/16/2024	10:30:00 PM	0.3
11/16/2024	10:45:00 PM	0.29
11/16/2024	11:00:00 PM	0.29
11/16/2024	11:15:00 PM	0.29
11/16/2024	11:30:00 PM	0.29
11/16/2024	11:45:00 PM	0.29
11/17/2024	12:00:00 AM	0.29
11/17/2024	12:15:00 AM	0.29
11/17/2024	12:30:00 AM	0.29
11/17/2024	12:45:00 AM	0.29
11/17/2024	1:00:00 AM	0.29
11/17/2024	1:15:00 AM	0.29
11/17/2024	1:30:00 AM	0.29
11/17/2024	1:45:00 AM	0.29
11/17/2024	2:00:00 AM	0.29
11/17/2024	2:15:00 AM	0.29
11/17/2024	2:30:00 AM	0.29
11/17/2024	2:45:00 AM	0.29
11/17/2024	3:00:00 AM	0.29
11/17/2024	3:15:00 AM	0.29
11/17/2024	3:30:00 AM	0.29
11/17/2024	3:45:00 AM	0.29
11/17/2024	4:00:00 AM	0.29
11/17/2024	4:15:00 AM	0.29
11/17/2024	4:30:00 AM	0.29
11/17/2024	4:45:00 AM	0.29
11/17/2024	5:00:00 AM	0.29
11/17/2024	5:15:00 AM	0.29
11/17/2024	5:30:00 AM	0.29
11/17/2024	5:45:00 AM	0.29
11/17/2024	6:00:00 AM	0.29
11/17/2024	6:15:00 AM	0.29
11/17/2024	6:30:00 AM	0.29
11/17/2024	6:45:00 AM	0.29

# Billy Lake Return Gage

DATE	TIME	GAGE
11/17/2024	7:00:00 AM	0.29
11/17/2024	7:15:00 AM	0.29
11/17/2024	7:30:00 AM	0.29
11/17/2024	7:45:00 AM	0.29
11/17/2024	8:00:00 AM	0.29
11/17/2024	8:15:00 AM	0.29
11/17/2024	8:30:00 AM	0.29
11/17/2024	8:45:00 AM	0.29
11/17/2024	9:00:00 AM	0.29
11/17/2024	9:15:00 AM	0.29
11/17/2024	9:30:00 AM	0.29
11/17/2024	9:45:00 AM	0.29
11/17/2024	10:00:00 AM	0.29
11/17/2024	10:15:00 AM	0.29
11/17/2024	10:30:00 AM	0.29
11/17/2024	10:45:00 AM	0.29
11/17/2024	11:00:00 AM	0.29
11/17/2024	11:15:00 AM	0.29
11/17/2024	11:30:00 AM	0.29
11/17/2024	11:45:00 AM	0.3
11/17/2024	12:00:00 PM	0.29
11/17/2024	12:15:00 PM	0.29
11/17/2024	12:30:00 PM	0.3
11/17/2024	12:45:00 PM	0.3
11/17/2024	1:00:00 PM	0.3
11/17/2024	1:15:00 PM	0.3
11/17/2024	1:30:00 PM	0.3
11/17/2024	1:45:00 PM	0.3
11/17/2024	2:00:00 PM	0.3
11/17/2024	2:15:00 PM	0.3
11/17/2024	2:30:00 PM	0.3
11/17/2024	2:45:00 PM	0.3
11/17/2024	3:00:00 PM	0.3
11/17/2024	3:15:00 PM	0.3
11/17/2024	3:30:00 PM	0.3
11/17/2024	3:45:00 PM	0.3
11/17/2024	4:00:00 PM	0.3
11/17/2024	4:15:00 PM	0.3
11/17/2024	4:30:00 PM	0.3
11/17/2024	4:45:00 PM	0.3
11/17/2024	5:00:00 PM	0.3
11/17/2024	5:15:00 PM	0.3
11/17/2024	5:30:00 PM	0.3
11/17/2024	5:45:00 PM	0.3
11/17/2024	6:00:00 PM	0.3
11/17/2024	6:15:00 PM	0.3



# Billy Lake Return Gage

DATE	TIME	GAGE
11/17/2024	6:30:00 PM	0.3
11/17/2024	6:45:00 PM	0.3
11/17/2024	7:00:00 PM	0.3
11/17/2024	7:15:00 PM	0.3
11/17/2024	7:30:00 PM	0.3
11/17/2024	7:45:00 PM	0.3
11/17/2024	8:00:00 PM	0.3
11/17/2024	8:15:00 PM	0.3
11/17/2024	8:30:00 PM	0.3
11/17/2024	8:45:00 PM	0.3
11/17/2024	9:00:00 PM	0.3
11/17/2024	9:15:00 PM	0.3
11/17/2024	9:30:00 PM	0.3
11/17/2024	9:45:00 PM	0.3
11/17/2024	10:00:00 PM	0.3
11/17/2024	10:15:00 PM	0.3
11/17/2024	10:30:00 PM	0.3
11/17/2024	10:45:00 PM	0.3
11/17/2024	11:00:00 PM	0.3
11/17/2024	11:15:00 PM	0.3
11/17/2024	11:30:00 PM	0.3
11/17/2024	11:45:00 PM	0.3
11/18/2024	12:00:00 AM	0.3
11/18/2024	12:15:00 AM	0.3
11/18/2024	12:30:00 AM	0.3
11/18/2024	12:45:00 AM	0.3
11/18/2024	1:00:00 AM	0.3
11/18/2024	1:15:00 AM	0.3
11/18/2024	1:30:00 AM	0.3
11/18/2024	1:45:00 AM	0.3
11/18/2024	2:00:00 AM	0.3
11/18/2024	2:15:00 AM	0.3
11/18/2024	2:30:00 AM	0.3
11/18/2024	2:45:00 AM	0.3
11/18/2024	3:00:00 AM	0.3
11/18/2024	3:15:00 AM	0.3
11/18/2024	3:30:00 AM	0.3
11/18/2024	3:45:00 AM	0.3
11/18/2024	4:00:00 AM	0.3
11/18/2024	4:15:00 AM	0.29
11/18/2024	4:30:00 AM	0.29
11/18/2024	4:45:00 AM	0.29
11/18/2024	5:00:00 AM	0.29
11/18/2024	5:15:00 AM	0.29
11/18/2024	5:30:00 AM	0.28
11/18/2024	5:45:00 AM	0.28

# Billy Lake Return Gage

DATE	TIME	GAGE
11/18/2024	6:00:00 AM	0.28
11/18/2024	6:15:00 AM	0.28
11/18/2024	6:30:00 AM	0.28
11/18/2024	6:45:00 AM	0.28
11/18/2024	7:00:00 AM	0.28
11/18/2024	7:15:00 AM	0.28
11/18/2024	7:30:00 AM	0.27
11/18/2024	7:45:00 AM	0.27
11/18/2024	8:00:00 AM	0.27
11/18/2024	8:15:00 AM	0.27
11/18/2024	8:30:00 AM	0.27
11/18/2024	8:45:00 AM	0.27
11/18/2024	9:00:00 AM	0.27
11/18/2024	9:15:00 AM	0.27
11/18/2024	9:30:00 AM	0.27
11/18/2024	9:45:00 AM	0.27
11/18/2024	10:00:00 AM	0.27
11/18/2024	10:15:00 AM	0.28
11/18/2024	10:30:00 AM	0.28
11/18/2024	10:45:00 AM	0.28
11/18/2024	11:00:00 AM	0.28
11/18/2024	11:15:00 AM	0.28
11/18/2024	11:30:00 AM	0.28
11/18/2024	11:45:00 AM	0.29
11/18/2024	12:00:00 PM	0.29
11/18/2024	12:15:00 PM	0.29
11/18/2024	12:30:00 PM	0.29
11/18/2024	12:45:00 PM	0.29
11/18/2024	1:00:00 PM	0.29
11/18/2024	1:15:00 PM	0.29
11/18/2024	1:30:00 PM	0.29
11/18/2024	1:45:00 PM	0.29
11/18/2024	2:00:00 PM	0.29
11/18/2024	2:15:00 PM	0.29
11/18/2024	2:30:00 PM	0.3
11/18/2024	2:45:00 PM	0.3
11/18/2024	3:00:00 PM	0.3
11/18/2024	3:15:00 PM	0.3
11/18/2024	3:30:00 PM	0.3
11/18/2024	3:45:00 PM	0.3
11/18/2024	4:00:00 PM	0.3
11/18/2024	4:15:00 PM	0.3
11/18/2024	4:30:00 PM	0.3
11/18/2024	4:45:00 PM	0.3
11/18/2024	5:00:00 PM	0.3
11/18/2024	5:15:00 PM	0.3

# Billy Lake Return Gage

DATE	TIME	GAGE
11/18/2024	5:30:00 PM	0.3
11/18/2024	5:45:00 PM	0.3
11/18/2024	6:00:00 PM	0.3
11/18/2024	6:15:00 PM	0.3
11/18/2024	6:30:00 PM	0.3
11/18/2024	6:45:00 PM	0.3
11/18/2024	7:00:00 PM	0.3
11/18/2024	7:15:00 PM	0.3
11/18/2024	7:30:00 PM	0.3
11/18/2024	7:45:00 PM	0.3
11/18/2024	8:00:00 PM	0.3
11/18/2024	8:15:00 PM	0.3
11/18/2024	8:30:00 PM	0.3
11/18/2024	8:45:00 PM	0.3
11/18/2024	9:00:00 PM	0.3
11/18/2024	9:15:00 PM	0.3
11/18/2024	9:30:00 PM	0.3
11/18/2024	9:45:00 PM	0.3
11/18/2024	10:00:00 PM	0.3
11/18/2024	10:15:00 PM	0.3
11/18/2024	10:30:00 PM	0.3
11/18/2024	10:45:00 PM	0.3
11/18/2024	11:00:00 PM	0.3
11/18/2024	11:15:00 PM	0.3
11/18/2024	11:30:00 PM	0.3
11/18/2024	11:45:00 PM	0.31
11/19/2024	12:00:00 AM	0.3
11/19/2024	12:15:00 AM	0.3
11/19/2024	12:30:00 AM	0.3
11/19/2024	12:45:00 AM	0.3
11/19/2024	1:00:00 AM	0.3
11/19/2024	1:15:00 AM	0.3
11/19/2024	1:30:00 AM	0.3
11/19/2024	1:45:00 AM	0.3
11/19/2024	2:00:00 AM	0.3
11/19/2024	2:15:00 AM	0.31
11/19/2024	2:30:00 AM	0.31
11/19/2024	2:45:00 AM	0.31
11/19/2024	3:00:00 AM	0.3
11/19/2024	3:15:00 AM	0.3
11/19/2024	3:30:00 AM	0.31
11/19/2024	3:45:00 AM	0.3
11/19/2024	4:00:00 AM	0.31
11/19/2024	4:15:00 AM	0.31
11/19/2024	4:30:00 AM	0.31
11/19/2024	4:45:00 AM	0.31

# Billy Lake Return Gage

DATE	TIME	GAGE
11/19/2024	5:00:00 AM	0.3
11/19/2024	5:15:00 AM	0.31
11/19/2024	5:30:00 AM	0.31
11/19/2024	5:45:00 AM	0.31
11/19/2024	6:00:00 AM	0.31
11/19/2024	6:15:00 AM	0.31
11/19/2024	6:30:00 AM	0.31
11/19/2024	6:45:00 AM	0.31
11/19/2024	7:00:00 AM	0.31
11/19/2024	7:15:00 AM	0.31
11/19/2024	7:30:00 AM	0.31
11/19/2024	7:45:00 AM	0.31
11/19/2024	8:00:00 AM	0.31
11/19/2024	8:15:00 AM	0.31
11/19/2024	8:30:00 AM	0.31
11/19/2024	8:45:00 AM	0.31
11/19/2024	9:00:00 AM	0.31
11/19/2024	9:15:00 AM	0.31
11/19/2024	9:30:00 AM	0.31
11/19/2024	9:45:00 AM	0.31
11/19/2024	10:00:00 AM	0.31
11/19/2024	10:15:00 AM	0.31
11/19/2024	10:30:00 AM	0.31
11/19/2024	10:45:00 AM	0.31
11/19/2024	11:00:00 AM	0.31
11/19/2024	11:15:00 AM	0.31
11/19/2024	11:30:00 AM	0.31
11/19/2024	11:45:00 AM	0.31
11/19/2024	12:00:00 PM	0.31
11/19/2024	12:15:00 PM	0.31
11/19/2024	12:30:00 PM	0.31
11/19/2024	12:45:00 PM	0.31
11/19/2024	1:00:00 PM	0.31
11/19/2024	1:15:00 PM	0.31
11/19/2024	1:30:00 PM	0.31
11/19/2024	1:45:00 PM	0.31
11/19/2024	2:00:00 PM	0.31
11/19/2024	2:15:00 PM	0.31
11/19/2024	2:30:00 PM	0.31
11/19/2024	2:45:00 PM	0.31
11/19/2024	3:00:00 PM	0.31
11/19/2024	3:15:00 PM	0.31
11/19/2024	3:30:00 PM	0.31
11/19/2024	3:45:00 PM	0.31
11/19/2024	4:00:00 PM	0.31
11/19/2024	4:15:00 PM	0.31

# Billy Lake Return Gage

DATE	TIME	GAGE
11/19/2024	4:30:00 PM	0.31
11/19/2024	4:45:00 PM	0.31
11/19/2024	5:00:00 PM	0.31
11/19/2024	5:15:00 PM	0.31
11/19/2024	5:30:00 PM	0.31
11/19/2024	5:45:00 PM	0.31
11/19/2024	6:00:00 PM	0.31
11/19/2024	6:15:00 PM	0.31
11/19/2024	6:30:00 PM	0.31
11/19/2024	6:45:00 PM	0.31
11/19/2024	7:00:00 PM	0.31
11/19/2024	7:15:00 PM	0.31
11/19/2024	7:30:00 PM	0.31
11/19/2024	7:45:00 PM	0.31
11/19/2024	8:00:00 PM	0.31
11/19/2024	8:15:00 PM	0.31
11/19/2024	8:30:00 PM	0.31
11/19/2024	8:45:00 PM	0.31
11/19/2024	9:00:00 PM	0.31
11/19/2024	9:15:00 PM	0.31
11/19/2024	9:30:00 PM	0.31
11/19/2024	9:45:00 PM	0.31
11/19/2024	10:00:00 PM	0.31
11/19/2024	10:15:00 PM	0.31
11/19/2024	10:30:00 PM	0.31
11/19/2024	10:45:00 PM	0.31
11/19/2024	11:00:00 PM	0.31
11/19/2024	11:15:00 PM	0.31
11/19/2024	11:30:00 PM	0.31
11/19/2024	11:45:00 PM	0.31
11/20/2024	12:00:00 AM	0.31
11/20/2024	12:15:00 AM	0.31
11/20/2024	12:30:00 AM	0.31
11/20/2024	12:45:00 AM	0.31
11/20/2024	1:00:00 AM	0.31
11/20/2024	1:15:00 AM	0.31
11/20/2024	1:30:00 AM	0.31
11/20/2024	1:45:00 AM	0.31
11/20/2024	2:00:00 AM	0.31
11/20/2024	2:15:00 AM	0.31
11/20/2024	2:30:00 AM	0.31
11/20/2024	2:45:00 AM	0.3
11/20/2024	3:00:00 AM	0.3
11/20/2024	3:15:00 AM	0.3
11/20/2024	3:30:00 AM	0.3
11/20/2024	3:45:00 AM	0.3

# Billy Lake Return Gage

DATE	TIME	GAGE
11/20/2024	4:00:00 AM	0.29
11/20/2024	4:15:00 AM	0.29
11/20/2024	4:30:00 AM	0.29
11/20/2024	4:45:00 AM	0.29
11/20/2024	5:00:00 AM	0.29
11/20/2024	5:15:00 AM	0.29
11/20/2024	5:30:00 AM	0.29
11/20/2024	5:45:00 AM	0.29
11/20/2024	6:00:00 AM	0.28
11/20/2024	6:15:00 AM	0.28
11/20/2024	6:30:00 AM	0.28
11/20/2024	6:45:00 AM	0.28
11/20/2024	7:00:00 AM	0.28
11/20/2024	7:15:00 AM	0.28
11/20/2024	7:30:00 AM	0.28
11/20/2024	7:45:00 AM	0.28
11/20/2024	8:00:00 AM	0.28
11/20/2024	8:15:00 AM	0.28
11/20/2024	8:30:00 AM	0.28
11/20/2024	8:45:00 AM	0.28
11/20/2024	9:00:00 AM	0.28
11/20/2024	9:15:00 AM	0.28
11/20/2024	9:30:00 AM	0.28
11/20/2024	9:45:00 AM	0.28
11/20/2024	10:00:00 AM	0.28
11/20/2024	10:15:00 AM	0.28
11/20/2024	10:30:00 AM	0.27
11/20/2024	10:45:00 AM	0.28
11/20/2024	11:00:00 AM	0.28
11/20/2024	11:15:00 AM	0.27
11/20/2024	11:30:00 AM	0.28
11/20/2024	11:45:00 AM	0.28
11/20/2024	12:00:00 PM	0.27
11/20/2024	12:15:00 PM	0.28
11/20/2024	12:30:00 PM	0.28
11/20/2024	12:45:00 PM	0.28
11/20/2024	1:00:00 PM	0.28
11/20/2024	1:15:00 PM	0.28
11/20/2024	1:30:00 PM	0.28
11/20/2024	1:45:00 PM	0.28
11/20/2024	2:00:00 PM	0.28
11/20/2024	2:15:00 PM	0.29
11/20/2024	2:30:00 PM	0.29
11/20/2024	2:45:00 PM	0.29
11/20/2024	3:00:00 PM	0.29
11/20/2024	3:15:00 PM	0.29

# Billy Lake Return Gage

DATE	TIME	GAGE
11/20/2024	3:30:00 PM	0.29
11/20/2024	3:45:00 PM	0.29
11/20/2024	4:00:00 PM	0.29
11/20/2024	4:15:00 PM	0.3
11/20/2024	4:30:00 PM	0.3
11/20/2024	4:45:00 PM	0.3
11/20/2024	5:00:00 PM	0.3
11/20/2024	5:15:00 PM	0.3
11/20/2024	5:30:00 PM	0.3
11/20/2024	5:45:00 PM	0.3
11/20/2024	6:00:00 PM	0.3
11/20/2024	6:15:00 PM	0.3
11/20/2024	6:30:00 PM	0.3
11/20/2024	6:45:00 PM	0.3
11/20/2024	7:00:00 PM	0.3
11/20/2024	7:15:00 PM	0.3
11/20/2024	7:30:00 PM	0.3
11/20/2024	7:45:00 PM	0.31
11/20/2024	8:00:00 PM	0.31
11/20/2024	8:15:00 PM	0.31
11/20/2024	8:30:00 PM	0.31
11/20/2024	8:45:00 PM	0.31
11/20/2024	9:00:00 PM	0.31
11/20/2024	9:15:00 PM	0.31
11/20/2024	9:30:00 PM	0.31
11/20/2024	9:45:00 PM	0.31
11/20/2024	10:00:00 PM	0.31
11/20/2024	10:15:00 PM	0.31
11/20/2024	10:30:00 PM	0.31
11/20/2024	10:45:00 PM	0.31
11/20/2024	11:00:00 PM	0.31
11/20/2024	11:15:00 PM	0.31
11/20/2024	11:30:00 PM	0.31
11/20/2024	11:45:00 PM	0.31
11/21/2024	12:00:00 AM	0.31
11/21/2024	12:15:00 AM	0.31
11/21/2024	12:30:00 AM	0.31
11/21/2024	12:45:00 AM	0.31
11/21/2024	1:00:00 AM	0.31
11/21/2024	1:15:00 AM	0.31
11/21/2024	1:30:00 AM	0.31
11/21/2024	1:45:00 AM	0.31
11/21/2024	2:00:00 AM	0.31
11/21/2024	2:15:00 AM	0.31
11/21/2024	2:30:00 AM	0.31
11/21/2024	2:45:00 AM	0.31

# Billy Lake Return Gage

DATE	TIME	GAGE
11/21/2024	3:00:00 AM	0.31
11/21/2024	3:15:00 AM	0.31
11/21/2024	3:30:00 AM	0.31
11/21/2024	3:45:00 AM	0.31
11/21/2024	4:00:00 AM	0.31
11/21/2024	4:15:00 AM	0.31
11/21/2024	4:30:00 AM	0.31
11/21/2024	4:45:00 AM	0.31
11/21/2024	5:00:00 AM	0.31
11/21/2024	5:15:00 AM	0.31
11/21/2024	5:30:00 AM	0.31
11/21/2024	5:45:00 AM	0.31
11/21/2024	6:00:00 AM	0.31
11/21/2024	6:15:00 AM	0.31
11/21/2024	6:30:00 AM	0.31
11/21/2024	6:45:00 AM	0.31
11/21/2024	7:00:00 AM	0.31
11/21/2024	7:15:00 AM	0.31
11/21/2024	7:30:00 AM	0.31
11/21/2024	7:45:00 AM	0.31
11/21/2024	8:00:00 AM	0.31
11/21/2024	8:15:00 AM	0.31
11/21/2024	8:30:00 AM	0.31
11/21/2024	8:45:00 AM	0.31
11/21/2024	9:00:00 AM	0.31
11/21/2024	9:15:00 AM	0.31
11/21/2024	9:30:00 AM	0.31
11/21/2024	9:45:00 AM	0.31
11/21/2024	10:00:00 AM	0.31
11/21/2024	10:15:00 AM	0.31
11/21/2024	10:30:00 AM	0.31
11/21/2024	10:45:00 AM	0.31
11/21/2024	11:00:00 AM	0.31
11/21/2024	11:15:00 AM	0.31
11/21/2024	11:30:00 AM	0.31
11/21/2024	11:45:00 AM	0.31
11/21/2024	12:00:00 PM	0.31
11/21/2024	12:15:00 PM	0.31
11/21/2024	12:30:00 PM	0.31
11/21/2024	12:45:00 PM	0.31
11/21/2024	1:00:00 PM	0.31
11/21/2024	1:15:00 PM	0.31
11/21/2024	1:30:00 PM	0.31
11/21/2024	1:45:00 PM	0.31
11/21/2024	2:00:00 PM	0.31
11/21/2024	2:15:00 PM	0.31



# Billy Lake Return Gage

DATE	TIME	GAGE
11/21/2024	2:30:00 PM	0.31
11/21/2024	2:45:00 PM	0.31
11/21/2024	3:00:00 PM	0.31
11/21/2024	3:15:00 PM	0.31
11/21/2024	3:30:00 PM	0.31
11/21/2024	3:45:00 PM	0.31
11/21/2024	4:00:00 PM	0.31
11/21/2024	4:15:00 PM	0.31
11/21/2024	4:30:00 PM	0.31
11/21/2024	4:45:00 PM	0.31
11/21/2024	5:00:00 PM	0.31
11/21/2024	5:15:00 PM	0.31
11/21/2024	5:30:00 PM	0.31
11/21/2024	5:45:00 PM	0.31
11/21/2024	6:00:00 PM	0.31
11/21/2024	6:15:00 PM	0.31
11/21/2024	6:30:00 PM	0.31
11/21/2024	6:45:00 PM	0.31
11/21/2024	7:00:00 PM	0.31
11/21/2024	7:15:00 PM	0.31
11/21/2024	7:30:00 PM	0.31
11/21/2024	7:45:00 PM	0.31
11/21/2024	8:00:00 PM	0.31
11/21/2024	8:15:00 PM	0.31
11/21/2024	8:30:00 PM	0.31
11/21/2024	8:45:00 PM	0.31
11/21/2024	9:00:00 PM	0.31
11/21/2024	9:15:00 PM	0.31
11/21/2024	9:30:00 PM	0.31
11/21/2024	9:45:00 PM	0.31
11/21/2024	10:00:00 PM	0.31
11/21/2024	10:15:00 PM	0.31
11/21/2024	10:30:00 PM	0.31
11/21/2024	10:45:00 PM	0.31
11/21/2024	11:00:00 PM	0.31
11/21/2024	11:15:00 PM	0.31
11/21/2024	11:30:00 PM	0.31
11/21/2024	11:45:00 PM	0.31
11/22/2024	12:00:00 AM	0.31
11/22/2024	12:15:00 AM	0.31
11/22/2024	12:30:00 AM	0.31
11/22/2024	12:45:00 AM	0.31
11/22/2024	1:00:00 AM	0.31
11/22/2024	1:15:00 AM	0.31
11/22/2024	1:30:00 AM	0.31
11/22/2024	1:45:00 AM	0.31

# Billy Lake Return Gage

DATE	TIME	GAGE
11/22/2024	2:00:00 AM	0.31
11/22/2024	2:15:00 AM	0.31
11/22/2024	2:30:00 AM	0.31
11/22/2024	2:45:00 AM	0.31
11/22/2024	3:00:00 AM	0.31
11/22/2024	3:15:00 AM	0.31
11/22/2024	3:30:00 AM	0.31
11/22/2024	3:45:00 AM	0.31
11/22/2024	4:00:00 AM	0.31
11/22/2024	4:15:00 AM	0.31
11/22/2024	4:30:00 AM	0.31
11/22/2024	4:45:00 AM	0.31
11/22/2024	5:00:00 AM	0.31
11/22/2024	5:15:00 AM	0.31
11/22/2024	5:30:00 AM	0.31
11/22/2024	5:45:00 AM	0.31
11/22/2024	6:00:00 AM	0.31
11/22/2024	6:15:00 AM	0.31
11/22/2024	6:30:00 AM	0.31
11/22/2024	6:45:00 AM	0.31
11/22/2024	7:00:00 AM	0.31
11/22/2024	7:15:00 AM	0.31
11/22/2024	7:30:00 AM	0.31
11/22/2024	7:45:00 AM	0.31
11/22/2024	8:00:00 AM	0.31
11/22/2024	8:15:00 AM	0.31
11/22/2024	8:30:00 AM	0.31
11/22/2024	8:45:00 AM	0.31
11/22/2024	9:00:00 AM	0.31
11/22/2024	9:15:00 AM	0.31
11/22/2024	9:30:00 AM	0.31
11/22/2024	9:45:00 AM	0.31
11/22/2024	10:00:00 AM	0.31
11/22/2024	10:15:00 AM	0.31
11/22/2024	10:30:00 AM	0.31
11/22/2024	10:45:00 AM	0.31
11/22/2024	11:00:00 AM	0.31
11/22/2024	11:15:00 AM	0.31
11/22/2024	11:30:00 AM	0.31
11/22/2024	11:45:00 AM	0.31
11/22/2024	12:00:00 PM	0.31
11/22/2024	12:15:00 PM	0.31
11/22/2024	12:30:00 PM	0.31
11/22/2024	12:45:00 PM	0.31
11/22/2024	1:00:00 PM	0.31
11/22/2024	1:15:00 PM	0.31

# Billy Lake Return Gage

DATE	TIME	GAGE
11/22/2024	1:30:00 PM	0.31
11/22/2024	1:45:00 PM	0.31
11/22/2024	2:00:00 PM	0.31
11/22/2024	2:15:00 PM	0.31
11/22/2024	2:30:00 PM	0.31
11/22/2024	2:45:00 PM	0.31
11/22/2024	3:00:00 PM	0.31
11/22/2024	3:15:00 PM	0.31
11/22/2024	3:30:00 PM	0.31
11/22/2024	3:45:00 PM	0.31
11/22/2024	4:00:00 PM	0.31
11/22/2024	4:15:00 PM	0.31
11/22/2024	4:30:00 PM	0.31
11/22/2024	4:45:00 PM	0.31
11/22/2024	5:00:00 PM	0.31
11/22/2024	5:15:00 PM	0.31
11/22/2024	5:30:00 PM	0.31
11/22/2024	5:45:00 PM	0.31
11/22/2024	6:00:00 PM	0.31
11/22/2024	6:15:00 PM	0.31
11/22/2024	6:30:00 PM	0.31
11/22/2024	6:45:00 PM	0.31
11/22/2024	7:00:00 PM	0.31
11/22/2024	7:15:00 PM	0.31
11/22/2024	7:30:00 PM	0.31
11/22/2024	7:45:00 PM	0.31
11/22/2024	8:00:00 PM	0.31
11/22/2024	8:15:00 PM	0.31
11/22/2024	8:30:00 PM	0.31
11/22/2024	8:45:00 PM	0.31
11/22/2024	9:00:00 PM	0.31
11/22/2024	9:15:00 PM	0.31
11/22/2024	9:30:00 PM	0.31
11/22/2024	9:45:00 PM	0.31
11/22/2024	10:00:00 PM	0.31
11/22/2024	10:15:00 PM	0.31
11/22/2024	10:30:00 PM	0.31
11/22/2024	10:45:00 PM	0.31
11/22/2024	11:00:00 PM	0.31
11/22/2024	11:15:00 PM	0.31
11/22/2024	11:30:00 PM	0.31
11/22/2024	11:45:00 PM	0.31
11/23/2024	12:00:00 AM	0.31
11/23/2024	12:15:00 AM	0.31
11/23/2024	12:30:00 AM	0.31
11/23/2024	12:45:00 AM	0.31

# Billy Lake Return Gage

DATE	TIME	GAGE
11/23/2024	1:00:00 AM	0.31
11/23/2024	1:15:00 AM	0.31
11/23/2024	1:30:00 AM	0.31
11/23/2024	1:45:00 AM	0.31
11/23/2024	2:00:00 AM	0.31
11/23/2024	2:15:00 AM	0.31
11/23/2024	2:30:00 AM	0.31
11/23/2024	2:45:00 AM	0.31
11/23/2024	3:00:00 AM	0.31
11/23/2024	3:15:00 AM	0.31
11/23/2024	3:30:00 AM	0.31
11/23/2024	3:45:00 AM	0.31
11/23/2024	4:00:00 AM	0.31
11/23/2024	4:15:00 AM	0.31
11/23/2024	4:30:00 AM	0.31
11/23/2024	4:45:00 AM	0.31
11/23/2024	5:00:00 AM	0.31
11/23/2024	5:15:00 AM	0.31
11/23/2024	5:30:00 AM	0.31
11/23/2024	5:45:00 AM	0.31
11/23/2024	6:00:00 AM	0.31
11/23/2024	6:15:00 AM	0.31
11/23/2024	6:30:00 AM	0.31
11/23/2024	6:45:00 AM	0.31
11/23/2024	7:00:00 AM	0.31
11/23/2024	7:15:00 AM	0.31
11/23/2024	7:30:00 AM	0.31
11/23/2024	7:45:00 AM	0.31
11/23/2024	8:00:00 AM	0.31
11/23/2024	8:15:00 AM	0.31
11/23/2024	8:30:00 AM	0.31
11/23/2024	8:45:00 AM	0.3
11/23/2024	9:00:00 AM	0.3
11/23/2024	9:15:00 AM	0.3
11/23/2024	9:30:00 AM	0.3
11/23/2024	9:45:00 AM	0.3
11/23/2024	10:00:00 AM	0.3
11/23/2024	10:15:00 AM	0.3
11/23/2024	10:30:00 AM	0.3
11/23/2024	10:45:00 AM	0.3
11/23/2024	11:00:00 AM	0.3
11/23/2024	11:15:00 AM	0.3
11/23/2024	11:30:00 AM	0.3
11/23/2024	11:45:00 AM	0.3
11/23/2024	12:00:00 PM	0.3
11/23/2024	12:15:00 PM	0.3

# Billy Lake Return Gage

DATE	TIME	GAGE
11/23/2024	12:30:00 PM	0.3
11/23/2024	12:45:00 PM	0.3
11/23/2024	1:00:00 PM	0.3
11/23/2024	1:15:00 PM	0.3
11/23/2024	1:30:00 PM	0.3
11/23/2024	1:45:00 PM	0.3
11/23/2024	2:00:00 PM	0.31
11/23/2024	2:15:00 PM	0.3
11/23/2024	2:30:00 PM	0.31
11/23/2024	2:45:00 PM	0.31
11/23/2024	3:00:00 PM	0.31
11/23/2024	3:15:00 PM	0.31
11/23/2024	3:30:00 PM	0.31
11/23/2024	3:45:00 PM	0.31
11/23/2024	4:00:00 PM	0.31
11/23/2024	4:15:00 PM	0.31
11/23/2024	4:30:00 PM	0.31
11/23/2024	4:45:00 PM	0.31
11/23/2024	5:00:00 PM	0.31
11/23/2024	5:15:00 PM	0.31
11/23/2024	5:30:00 PM	0.31
11/23/2024	5:45:00 PM	0.31
11/23/2024	6:00:00 PM	0.31
11/23/2024	6:15:00 PM	0.31
11/23/2024	6:30:00 PM	0.31
11/23/2024	6:45:00 PM	0.31
11/23/2024	7:00:00 PM	0.31
11/23/2024	7:15:00 PM	0.31
11/23/2024	7:30:00 PM	0.31
11/23/2024	7:45:00 PM	0.31
11/23/2024	8:00:00 PM	0.31
11/23/2024	8:15:00 PM	0.31
11/23/2024	8:30:00 PM	0.31
11/23/2024	8:45:00 PM	0.31
11/23/2024	9:00:00 PM	0.31
11/23/2024	9:15:00 PM	0.31
11/23/2024	9:30:00 PM	0.31
11/23/2024	9:45:00 PM	0.31
11/23/2024	10:00:00 PM	0.31
11/23/2024	10:15:00 PM	0.31
11/23/2024	10:30:00 PM	0.31
11/23/2024	10:45:00 PM	0.31
11/23/2024	11:00:00 PM	0.3
11/23/2024	11:15:00 PM	0.3
11/23/2024	11:30:00 PM	0.3
11/23/2024	11:45:00 PM	0.29

# Billy Lake Return Gage

DATE	TIME	GAGE
11/24/2024	12:00:00 AM	0.29
11/24/2024	12:15:00 AM	0.29
11/24/2024	12:30:00 AM	0.29
11/24/2024	12:45:00 AM	0.29
11/24/2024	1:00:00 AM	0.28
11/24/2024	1:15:00 AM	0.28
11/24/2024	1:30:00 AM	0.28
11/24/2024	1:45:00 AM	0.28
11/24/2024	2:00:00 AM	0.28
11/24/2024	2:15:00 AM	0.28
11/24/2024	2:30:00 AM	0.28
11/24/2024	2:45:00 AM	0.27
11/24/2024	3:00:00 AM	0.27
11/24/2024	3:15:00 AM	0.27
11/24/2024	3:30:00 AM	0.27
11/24/2024	3:45:00 AM	0.27
11/24/2024	4:00:00 AM	0.27
11/24/2024	4:15:00 AM	0.27
11/24/2024	4:30:00 AM	0.27
11/24/2024	4:45:00 AM	0.27
11/24/2024	5:00:00 AM	0.27
11/24/2024	5:15:00 AM	0.26
11/24/2024	5:30:00 AM	0.26
11/24/2024	5:45:00 AM	0.26
11/24/2024	6:00:00 AM	0.26
11/24/2024	6:15:00 AM	0.26
11/24/2024	6:30:00 AM	0.26
11/24/2024	6:45:00 AM	0.26
11/24/2024	7:00:00 AM	0.26
11/24/2024	7:15:00 AM	0.26
11/24/2024	7:30:00 AM	0.26
11/24/2024	7:45:00 AM	0.26
11/24/2024	8:00:00 AM	0.26
11/24/2024	8:15:00 AM	0.26
11/24/2024	8:30:00 AM	0.26
11/24/2024	8:45:00 AM	0.26
11/24/2024	9:00:00 AM	0.26
11/24/2024	9:15:00 AM	0.25
11/24/2024	9:30:00 AM	0.25
11/24/2024	9:45:00 AM	0.25
11/24/2024	10:00:00 AM	0.25
11/24/2024	10:15:00 AM	0.25
11/24/2024	10:30:00 AM	0.25
11/24/2024	10:45:00 AM	0.25
11/24/2024	11:00:00 AM	0.25
11/24/2024	11:15:00 AM	0.25

# Billy Lake Return Gage

DATE	TIME	GAGE
11/24/2024	11:30:00 AM	0.25
11/24/2024	11:45:00 AM	0.25
11/24/2024	12:00:00 PM	0.25
11/24/2024	12:15:00 PM	0.25
11/24/2024	12:30:00 PM	0.25
11/24/2024	12:45:00 PM	0.25
11/24/2024	1:00:00 PM	0.25
11/24/2024	1:15:00 PM	0.25
11/24/2024	1:30:00 PM	0.25
11/24/2024	1:45:00 PM	0.26
11/24/2024	2:00:00 PM	0.26
11/24/2024	2:15:00 PM	0.26
11/24/2024	2:30:00 PM	0.26
11/24/2024	2:45:00 PM	0.27
11/24/2024	3:00:00 PM	0.27
11/24/2024	3:15:00 PM	0.27
11/24/2024	3:30:00 PM	0.27
11/24/2024	3:45:00 PM	0.27
11/24/2024	4:00:00 PM	0.27
11/24/2024	4:15:00 PM	0.27
11/24/2024	4:30:00 PM	0.28
11/24/2024	4:45:00 PM	0.28
11/24/2024	5:00:00 PM	0.28
11/24/2024	5:15:00 PM	0.28
11/24/2024	5:30:00 PM	0.28
11/24/2024	5:45:00 PM	0.28
11/24/2024	6:00:00 PM	0.28
11/24/2024	6:15:00 PM	0.28
11/24/2024	6:30:00 PM	0.28
11/24/2024	6:45:00 PM	0.28
11/24/2024	7:00:00 PM	0.28
11/24/2024	7:15:00 PM	0.28
11/24/2024	7:30:00 PM	0.28
11/24/2024	7:45:00 PM	0.28
11/24/2024	8:00:00 PM	0.28
11/24/2024	8:15:00 PM	0.28
11/24/2024	8:30:00 PM	0.28
11/24/2024	8:45:00 PM	0.28
11/24/2024	9:00:00 PM	0.28
11/24/2024	9:15:00 PM	0.28
11/24/2024	9:30:00 PM	0.28
11/24/2024	9:45:00 PM	0.28
11/24/2024	10:00:00 PM	0.28
11/24/2024	10:15:00 PM	0.28
11/24/2024	10:30:00 PM	0.28
11/24/2024	10:45:00 PM	0.28

# Billy Lake Return Gage

DATE	TIME	GAGE
11/24/2024	11:00:00 PM	0.28
11/24/2024	11:15:00 PM	0.28
11/24/2024	11:30:00 PM	0.28
11/24/2024	11:45:00 PM	0.28
11/25/2024	12:00:00 AM	0.28
11/25/2024	12:15:00 AM	0.28
11/25/2024	12:30:00 AM	0.27
11/25/2024	12:45:00 AM	0.27
11/25/2024	1:00:00 AM	0.27
11/25/2024	1:15:00 AM	0.27
11/25/2024	1:30:00 AM	0.27
11/25/2024	1:45:00 AM	0.27
11/25/2024	2:00:00 AM	0.27
11/25/2024	2:15:00 AM	0.27
11/25/2024	2:30:00 AM	0.27
11/25/2024	2:45:00 AM	0.27
11/25/2024	3:00:00 AM	0.27
11/25/2024	3:15:00 AM	0.27
11/25/2024	3:30:00 AM	0.27
11/25/2024	3:45:00 AM	0.27
11/25/2024	4:00:00 AM	0.27
11/25/2024	4:15:00 AM	0.27
11/25/2024	4:30:00 AM	0.27
11/25/2024	4:45:00 AM	0.27
11/25/2024	5:00:00 AM	0.27
11/25/2024	5:15:00 AM	0.27
11/25/2024	5:30:00 AM	0.27
11/25/2024	5:45:00 AM	0.27
11/25/2024	6:00:00 AM	0.27
11/25/2024	6:15:00 AM	0.27
11/25/2024	6:30:00 AM	0.27
11/25/2024	6:45:00 AM	0.27
11/25/2024	7:00:00 AM	0.27
11/25/2024	7:15:00 AM	0.27
11/25/2024	7:30:00 AM	0.27
11/25/2024	7:45:00 AM	0.27
11/25/2024	8:00:00 AM	0.27
11/25/2024	8:15:00 AM	0.27
11/25/2024	8:30:00 AM	0.27
11/25/2024	8:45:00 AM	0.27
11/25/2024	9:00:00 AM	0.27
11/25/2024	9:15:00 AM	0.27
11/25/2024	9:30:00 AM	0.27
11/25/2024	9:45:00 AM	0.27
11/25/2024	10:00:00 AM	0.27
11/25/2024	10:15:00 AM	0.27



# Billy Lake Return Gage

DATE	TIME	GAGE
11/25/2024	10:30:00 AM	0.27
11/25/2024	10:45:00 AM	0.27
11/25/2024	11:00:00 AM	0.28
11/25/2024	11:15:00 AM	0.28
11/25/2024	11:30:00 AM	0.28
11/25/2024	11:45:00 AM	0.28
11/25/2024	12:00:00 PM	0.28
11/25/2024	12:15:00 PM	0.28
11/25/2024	12:30:00 PM	0.28
11/25/2024	12:45:00 PM	0.29
11/25/2024	1:00:00 PM	0.29
11/25/2024	1:15:00 PM	0.29
11/25/2024	1:30:00 PM	0.29
11/25/2024	1:45:00 PM	0.3
11/25/2024	2:00:00 PM	0.3
11/25/2024	2:15:00 PM	0.3
11/25/2024	2:30:00 PM	0.3
11/25/2024	2:45:00 PM	0.3
11/25/2024	3:00:00 PM	0.31
11/25/2024	3:15:00 PM	0.31
11/25/2024	3:30:00 PM	0.31
11/25/2024	3:45:00 PM	0.31
11/25/2024	4:00:00 PM	0.31
11/25/2024	4:15:00 PM	0.32
11/25/2024	4:30:00 PM	0.32
11/25/2024	4:45:00 PM	0.32
11/25/2024	5:00:00 PM	0.32
11/25/2024	5:15:00 PM	0.32
11/25/2024	5:30:00 PM	0.32
11/25/2024	5:45:00 PM	0.32
11/25/2024	6:00:00 PM	0.32
11/25/2024	6:15:00 PM	0.32
11/25/2024	6:30:00 PM	0.32
11/25/2024	6:45:00 PM	0.32
11/25/2024	7:00:00 PM	0.32
11/25/2024	7:15:00 PM	0.32
11/25/2024	7:30:00 PM	0.32
11/25/2024	7:45:00 PM	0.32
11/25/2024	8:00:00 PM	0.32
11/25/2024	8:15:00 PM	0.32
11/25/2024	8:30:00 PM	0.32
11/25/2024	8:45:00 PM	0.32
11/25/2024	9:00:00 PM	0.32
11/25/2024	9:15:00 PM	0.32
11/25/2024	9:30:00 PM	0.32
11/25/2024	9:45:00 PM	0.32

# Billy Lake Return Gage

DATE	TIME	GAGE
11/25/2024	10:00:00 PM	0.32
11/25/2024	10:15:00 PM	0.32
11/25/2024	10:30:00 PM	0.32
11/25/2024	10:45:00 PM	0.32
11/25/2024	11:00:00 PM	0.32
11/25/2024	11:15:00 PM	0.32
11/25/2024	11:30:00 PM	0.32
11/25/2024	11:45:00 PM	0.32
11/26/2024	12:00:00 AM	0.32
11/26/2024	12:15:00 AM	0.32
11/26/2024	12:30:00 AM	0.32
11/26/2024	12:45:00 AM	0.32
11/26/2024	1:00:00 AM	0.32
11/26/2024	1:15:00 AM	0.32
11/26/2024	1:30:00 AM	0.32
11/26/2024	1:45:00 AM	0.32
11/26/2024	2:00:00 AM	0.32
11/26/2024	2:15:00 AM	0.32
11/26/2024	2:30:00 AM	0.32
11/26/2024	2:45:00 AM	0.32
11/26/2024	3:00:00 AM	0.32
11/26/2024	3:15:00 AM	0.32
11/26/2024	3:30:00 AM	0.32
11/26/2024	3:45:00 AM	0.32
11/26/2024	4:00:00 AM	0.32
11/26/2024	4:15:00 AM	0.32
11/26/2024	4:30:00 AM	0.32
11/26/2024	4:45:00 AM	0.32
11/26/2024	5:00:00 AM	0.32
11/26/2024	5:15:00 AM	0.32
11/26/2024	5:30:00 AM	0.32
11/26/2024	5:45:00 AM	0.32
11/26/2024	6:00:00 AM	0.32
11/26/2024	6:15:00 AM	0.32
11/26/2024	6:30:00 AM	0.32
11/26/2024	6:45:00 AM	0.32
11/26/2024	7:00:00 AM	0.32
11/26/2024	7:15:00 AM	0.32
11/26/2024	7:30:00 AM	0.32
11/26/2024	7:45:00 AM	0.32
11/26/2024	8:00:00 AM	0.32
11/26/2024	8:15:00 AM	0.32
11/26/2024	8:30:00 AM	0.32
11/26/2024	8:45:00 AM	0.32
11/26/2024	9:00:00 AM	0.32
11/26/2024	9:15:00 AM	0.32

# Billy Lake Return Gage

DATE	TIME	GAGE
11/26/2024	9:30:00 AM	0.32
11/26/2024	9:45:00 AM	0.32
11/26/2024	10:00:00 AM	0.32
11/26/2024	10:15:00 AM	0.32
11/26/2024	10:30:00 AM	0.32
11/26/2024	10:45:00 AM	0.32
11/26/2024	11:00:00 AM	0.32
11/26/2024	11:15:00 AM	0.32
11/26/2024	11:30:00 AM	0.32
11/26/2024	11:45:00 AM	0.32
11/26/2024	12:00:00 PM	0.32
11/26/2024	12:15:00 PM	0.32
11/26/2024	12:30:00 PM	0.32
11/26/2024	12:45:00 PM	0.32
11/26/2024	1:00:00 PM	0.33
11/26/2024	1:15:00 PM	0.33
11/26/2024	1:30:00 PM	0.33
11/26/2024	1:45:00 PM	0.33
11/26/2024	2:00:00 PM	0.33
11/26/2024	2:15:00 PM	0.33
11/26/2024	2:30:00 PM	0.33
11/26/2024	2:45:00 PM	0.33
11/26/2024	3:00:00 PM	0.33
11/26/2024	3:15:00 PM	0.33
11/26/2024	3:30:00 PM	0.33
11/26/2024	3:45:00 PM	0.33
11/26/2024	4:00:00 PM	0.33
11/26/2024	4:15:00 PM	0.33
11/26/2024	4:30:00 PM	0.33
11/26/2024	4:45:00 PM	0.33
11/26/2024	5:00:00 PM	0.33
11/26/2024	5:15:00 PM	0.33
11/26/2024	5:30:00 PM	0.33
11/26/2024	5:45:00 PM	0.33
11/26/2024	6:00:00 PM	0.33
11/26/2024	6:15:00 PM	0.33
11/26/2024	6:30:00 PM	0.33
11/26/2024	6:45:00 PM	0.33
11/26/2024	7:00:00 PM	0.33
11/26/2024	7:15:00 PM	0.33
11/26/2024	7:30:00 PM	0.33
11/26/2024	7:45:00 PM	0.33
11/26/2024	8:00:00 PM	0.33
11/26/2024	8:15:00 PM	0.33
11/26/2024	8:30:00 PM	0.33
11/26/2024	8:45:00 PM	0.33

# Billy Lake Return Gage

DATE	TIME	GAGE
11/26/2024	9:00:00 PM	0.33
11/26/2024	9:15:00 PM	0.33
11/26/2024	9:30:00 PM	0.33
11/26/2024	9:45:00 PM	0.33
11/26/2024	10:00:00 PM	0.33
11/26/2024	10:15:00 PM	0.33
11/26/2024	10:30:00 PM	0.33
11/26/2024	10:45:00 PM	0.33
11/26/2024	11:00:00 PM	0.33
11/26/2024	11:15:00 PM	0.33
11/26/2024	11:30:00 PM	0.33
11/26/2024	11:45:00 PM	0.33
11/27/2024	12:00:00 AM	0.33
11/27/2024	12:15:00 AM	0.33
11/27/2024	12:30:00 AM	0.33
11/27/2024	12:45:00 AM	0.33
11/27/2024	1:00:00 AM	0.33
11/27/2024	1:15:00 AM	0.33
11/27/2024	1:30:00 AM	0.33
11/27/2024	1:45:00 AM	0.33
11/27/2024	2:00:00 AM	0.33
11/27/2024	2:15:00 AM	0.33
11/27/2024	2:30:00 AM	0.33
11/27/2024	2:45:00 AM	0.33
11/27/2024	3:00:00 AM	0.33
11/27/2024	3:15:00 AM	0.33
11/27/2024	3:30:00 AM	0.33
11/27/2024	3:45:00 AM	0.33
11/27/2024	4:00:00 AM	0.33
11/27/2024	4:15:00 AM	0.33
11/27/2024	4:30:00 AM	0.33
11/27/2024	4:45:00 AM	0.33
11/27/2024	5:00:00 AM	0.33
11/27/2024	5:15:00 AM	0.33
11/27/2024	5:30:00 AM	0.33
11/27/2024	5:45:00 AM	0.33
11/27/2024	6:00:00 AM	0.33
11/27/2024	6:15:00 AM	0.33
11/27/2024	6:30:00 AM	0.33
11/27/2024	6:45:00 AM	0.33
11/27/2024	7:00:00 AM	0.33
11/27/2024	7:15:00 AM	0.33
11/27/2024	7:30:00 AM	0.33
11/27/2024	7:45:00 AM	0.33
11/27/2024	8:00:00 AM	0.33
11/27/2024	8:15:00 AM	0.33

# Billy Lake Return Gage

DATE	TIME	GAGE
11/27/2024	8:30:00 AM	0.33
11/27/2024	8:45:00 AM	0.33
11/27/2024	9:00:00 AM	0.33
11/27/2024	9:15:00 AM	0.32
11/27/2024	9:30:00 AM	0.32
11/27/2024	9:45:00 AM	0.33
11/27/2024	10:00:00 AM	0.33
11/27/2024	10:15:00 AM	0.33
11/27/2024	10:30:00 AM	0.33
11/27/2024	10:45:00 AM	0.32
11/27/2024	11:00:00 AM	0.33
11/27/2024	11:15:00 AM	0.32
11/27/2024	11:30:00 AM	0.33
11/27/2024	11:45:00 AM	0.32
11/27/2024	12:00:00 PM	0.32
11/27/2024	12:15:00 PM	0.32
11/27/2024	12:30:00 PM	0.32
11/27/2024	12:45:00 PM	0.32
11/27/2024	1:00:00 PM	0.32
11/27/2024	1:15:00 PM	0.32
11/27/2024	1:30:00 PM	0.32
11/27/2024	1:45:00 PM	0.32
11/27/2024	2:00:00 PM	0.32
11/27/2024	2:15:00 PM	0.32
11/27/2024	2:30:00 PM	0.32
11/27/2024	2:45:00 PM	0.32
11/27/2024	3:00:00 PM	0.32
11/27/2024	3:15:00 PM	0.32
11/27/2024	3:30:00 PM	0.32
11/27/2024	3:45:00 PM	0.32
11/27/2024	4:00:00 PM	0.32
11/27/2024	4:15:00 PM	0.32
11/27/2024	4:30:00 PM	0.32
11/27/2024	4:45:00 PM	0.32
11/27/2024	5:00:00 PM	0.32
11/27/2024	5:15:00 PM	0.32
11/27/2024	5:30:00 PM	0.32
11/27/2024	5:45:00 PM	0.32
11/27/2024	6:00:00 PM	0.32
11/27/2024	6:15:00 PM	0.32
11/27/2024	6:30:00 PM	0.32
11/27/2024	6:45:00 PM	0.32
11/27/2024	7:00:00 PM	0.32
11/27/2024	7:15:00 PM	0.32
11/27/2024	7:30:00 PM	0.32
11/27/2024	7:45:00 PM	0.32

# Billy Lake Return Gage

DATE	TIME	GAGE
11/27/2024	8:00:00 PM	0.32
11/27/2024	8:15:00 PM	0.32
11/27/2024	8:30:00 PM	0.32
11/27/2024	8:45:00 PM	0.32
11/27/2024	9:00:00 PM	0.32
11/27/2024	9:15:00 PM	0.32
11/27/2024	9:30:00 PM	0.32
11/27/2024	9:45:00 PM	0.32
11/27/2024	10:00:00 PM	0.31
11/27/2024	10:15:00 PM	0.31
11/27/2024	10:30:00 PM	0.31
11/27/2024	10:45:00 PM	0.31
11/27/2024	11:00:00 PM	0.31
11/27/2024	11:15:00 PM	0.31
11/27/2024	11:30:00 PM	0.31
11/27/2024	11:45:00 PM	0.31
11/28/2024	12:00:00 AM	0.31
11/28/2024	12:15:00 AM	0.31
11/28/2024	12:30:00 AM	0.31
11/28/2024	12:45:00 AM	0.31
11/28/2024	1:00:00 AM	0.31
11/28/2024	1:15:00 AM	0.31
11/28/2024	1:30:00 AM	0.31
11/28/2024	1:45:00 AM	0.31
11/28/2024	2:00:00 AM	0.31
11/28/2024	2:15:00 AM	0.31
11/28/2024	2:30:00 AM	0.31
11/28/2024	2:45:00 AM	0.31
11/28/2024	3:00:00 AM	0.31
11/28/2024	3:15:00 AM	0.31
11/28/2024	3:30:00 AM	0.31
11/28/2024	3:45:00 AM	0.31
11/28/2024	4:00:00 AM	0.31
11/28/2024	4:15:00 AM	0.31
11/28/2024	4:30:00 AM	0.31
11/28/2024	4:45:00 AM	0.31
11/28/2024	5:00:00 AM	0.3
11/28/2024	5:15:00 AM	0.31
11/28/2024	5:30:00 AM	0.3
11/28/2024	5:45:00 AM	0.3
11/28/2024	6:00:00 AM	0.3
11/28/2024	6:15:00 AM	0.3
11/28/2024	6:30:00 AM	0.3
11/28/2024	6:45:00 AM	0.3
11/28/2024	7:00:00 AM	0.3
11/28/2024	7:15:00 AM	0.3

# Billy Lake Return Gage

DATE	TIME	GAGE
11/28/2024	7:30:00 AM	0.3
11/28/2024	7:45:00 AM	0.3
11/28/2024	8:00:00 AM	0.3
11/28/2024	8:15:00 AM	0.3
11/28/2024	8:30:00 AM	0.3
11/28/2024	8:45:00 AM	0.3
11/28/2024	9:00:00 AM	0.3
11/28/2024	9:15:00 AM	0.3
11/28/2024	9:30:00 AM	0.3
11/28/2024	9:45:00 AM	0.3
11/28/2024	10:00:00 AM	0.3
11/28/2024	10:15:00 AM	0.3
11/28/2024	10:30:00 AM	0.3
11/28/2024	10:45:00 AM	0.3
11/28/2024	11:00:00 AM	0.3
11/28/2024	11:15:00 AM	0.3
11/28/2024	11:30:00 AM	0.3
11/28/2024	11:45:00 AM	0.3
11/28/2024	12:00:00 PM	0.3
11/28/2024	12:15:00 PM	0.3
11/28/2024	12:30:00 PM	0.3
11/28/2024	12:45:00 PM	0.31
11/28/2024	1:00:00 PM	0.31
11/28/2024	1:15:00 PM	0.31
11/28/2024	1:30:00 PM	0.31
11/28/2024	1:45:00 PM	0.31
11/28/2024	2:00:00 PM	0.31
11/28/2024	2:15:00 PM	0.31
11/28/2024	2:30:00 PM	0.31
11/28/2024	2:45:00 PM	0.31
11/28/2024	3:00:00 PM	0.31
11/28/2024	3:15:00 PM	0.31
11/28/2024	3:30:00 PM	0.31
11/28/2024	3:45:00 PM	0.31
11/28/2024	4:00:00 PM	0.31
11/28/2024	4:15:00 PM	0.31
11/28/2024	4:30:00 PM	0.31
11/28/2024	4:45:00 PM	0.31
11/28/2024	5:00:00 PM	0.31
11/28/2024	5:15:00 PM	0.31
11/28/2024	5:30:00 PM	0.31
11/28/2024	5:45:00 PM	0.31
11/28/2024	6:00:00 PM	0.31
11/28/2024	6:15:00 PM	0.31
11/28/2024	6:30:00 PM	0.31
11/28/2024	6:45:00 PM	0.31

# Billy Lake Return Gage

DATE	TIME	GAGE
11/28/2024	7:00:00 PM	0.31
11/28/2024	7:15:00 PM	0.31
11/28/2024	7:30:00 PM	0.31
11/28/2024	7:45:00 PM	0.31
11/28/2024	8:00:00 PM	0.31
11/28/2024	8:15:00 PM	0.31
11/28/2024	8:30:00 PM	0.31
11/28/2024	8:45:00 PM	0.31
11/28/2024	9:00:00 PM	0.31
11/28/2024	9:15:00 PM	0.31
11/28/2024	9:30:00 PM	0.31
11/28/2024	9:45:00 PM	0.31
11/28/2024	10:00:00 PM	0.31
11/28/2024	10:15:00 PM	0.31
11/28/2024	10:30:00 PM	0.31
11/28/2024	10:45:00 PM	0.3
11/28/2024	11:00:00 PM	0.3
11/28/2024	11:15:00 PM	0.3
11/28/2024	11:30:00 PM	0.31
11/28/2024	11:45:00 PM	0.3
11/29/2024	12:00:00 AM	0.3
11/29/2024	12:15:00 AM	0.3
11/29/2024	12:30:00 AM	0.3
11/29/2024	12:45:00 AM	0.3
11/29/2024	1:00:00 AM	0.3
11/29/2024	1:15:00 AM	0.3
11/29/2024	1:30:00 AM	0.3
11/29/2024	1:45:00 AM	0.3
11/29/2024	2:00:00 AM	0.3
11/29/2024	2:15:00 AM	0.3
11/29/2024	2:30:00 AM	0.3
11/29/2024	2:45:00 AM	0.3
11/29/2024	3:00:00 AM	0.3
11/29/2024	3:15:00 AM	0.3
11/29/2024	3:30:00 AM	0.3
11/29/2024	3:45:00 AM	0.3
11/29/2024	4:00:00 AM	0.3
11/29/2024	4:15:00 AM	0.3
11/29/2024	4:30:00 AM	0.3
11/29/2024	4:45:00 AM	0.3
11/29/2024	5:00:00 AM	0.3
11/29/2024	5:15:00 AM	0.3
11/29/2024	5:30:00 AM	0.3
11/29/2024	5:45:00 AM	0.3
11/29/2024	6:00:00 AM	0.29
11/29/2024	6:15:00 AM	0.29



# Billy Lake Return Gage

DATE	TIME	GAGE
11/29/2024	6:30:00 AM	0.29
11/29/2024	6:45:00 AM	0.29
11/29/2024	7:00:00 AM	0.29
11/29/2024	7:15:00 AM	0.29
11/29/2024	7:30:00 AM	0.29
11/29/2024	7:45:00 AM	0.29
11/29/2024	8:00:00 AM	0.29
11/29/2024	8:15:00 AM	0.29
11/29/2024	8:30:00 AM	0.29
11/29/2024	8:45:00 AM	0.29
11/29/2024	9:00:00 AM	0.29
11/29/2024	9:15:00 AM	0.29
11/29/2024	9:30:00 AM	0.29
11/29/2024	9:45:00 AM	0.29
11/29/2024	10:00:00 AM	0.29
11/29/2024	10:15:00 AM	0.29
11/29/2024	10:30:00 AM	0.29
11/29/2024	10:45:00 AM	0.29
11/29/2024	11:00:00 AM	0.29
11/29/2024	11:15:00 AM	0.29
11/29/2024	11:30:00 AM	0.29
11/29/2024	11:45:00 AM	0.29
11/29/2024	12:00:00 PM	0.29
11/29/2024	12:15:00 PM	0.29
11/29/2024	12:30:00 PM	0.29
11/29/2024	12:45:00 PM	0.29
11/29/2024	1:00:00 PM	0.29
11/29/2024	1:15:00 PM	0.29
11/29/2024	1:30:00 PM	0.28
11/29/2024	1:45:00 PM	0.28
11/29/2024	2:00:00 PM	0.28
11/29/2024	2:15:00 PM	0.28
11/29/2024	2:30:00 PM	0.28
11/29/2024	2:45:00 PM	0.28
11/29/2024	3:00:00 PM	0.28
11/29/2024	3:15:00 PM	0.28
11/29/2024	3:30:00 PM	0.28
11/29/2024	3:45:00 PM	0.28
11/29/2024	4:00:00 PM	0.28
11/29/2024	4:15:00 PM	0.28
11/29/2024	4:30:00 PM	0.28
11/29/2024	4:45:00 PM	0.28
11/29/2024	5:00:00 PM	0.28
11/29/2024	5:15:00 PM	0.28
11/29/2024	5:30:00 PM	0.28
11/29/2024	5:45:00 PM	0.28

# Billy Lake Return Gage

DATE	TIME	GAGE
11/29/2024	6:00:00 PM	0.28
11/29/2024	6:15:00 PM	0.28
11/29/2024	6:30:00 PM	0.28
11/29/2024	6:45:00 PM	0.28
11/29/2024	7:00:00 PM	0.28
11/29/2024	7:15:00 PM	0.28
11/29/2024	7:30:00 PM	0.28
11/29/2024	7:45:00 PM	0.28
11/29/2024	8:00:00 PM	0.28
11/29/2024	8:15:00 PM	0.28
11/29/2024	8:30:00 PM	0.28
11/29/2024	8:45:00 PM	0.28
11/29/2024	9:00:00 PM	0.28
11/29/2024	9:15:00 PM	0.28
11/29/2024	9:30:00 PM	0.28
11/29/2024	9:45:00 PM	0.28
11/29/2024	10:00:00 PM	0.28
11/29/2024	10:15:00 PM	0.28
11/29/2024	10:30:00 PM	0.28
11/29/2024	10:45:00 PM	0.28
11/29/2024	11:00:00 PM	0.28
11/29/2024	11:15:00 PM	0.28
11/29/2024	11:30:00 PM	0.28
11/29/2024	11:45:00 PM	0.28
11/30/2024	12:00:00 AM	0.28
11/30/2024	12:15:00 AM	0.28
11/30/2024	12:30:00 AM	0.28
11/30/2024	12:45:00 AM	0.28
11/30/2024	1:00:00 AM	0.28
11/30/2024	1:15:00 AM	0.28
11/30/2024	1:30:00 AM	0.28
11/30/2024	1:45:00 AM	0.28
11/30/2024	2:00:00 AM	0.28
11/30/2024	2:15:00 AM	0.28
11/30/2024	2:30:00 AM	0.28
11/30/2024	2:45:00 AM	0.28
11/30/2024	3:00:00 AM	0.28
11/30/2024	3:15:00 AM	0.28
11/30/2024	3:30:00 AM	0.28
11/30/2024	3:45:00 AM	0.28
11/30/2024	4:00:00 AM	0.29
11/30/2024	4:15:00 AM	0.28
11/30/2024	4:30:00 AM	0.28
11/30/2024	4:45:00 AM	0.28
11/30/2024	5:00:00 AM	0.29
11/30/2024	5:15:00 AM	0.29

# Billy Lake Return Gage

DATE	TIME	GAGE
11/30/2024	5:30:00 AM	0.29
11/30/2024	5:45:00 AM	0.29
11/30/2024	6:00:00 AM	0.29
11/30/2024	6:15:00 AM	0.29
11/30/2024	6:30:00 AM	0.29
11/30/2024	6:45:00 AM	0.29
11/30/2024	7:00:00 AM	0.29
11/30/2024	7:15:00 AM	0.29
11/30/2024	7:30:00 AM	0.29
11/30/2024	7:45:00 AM	0.29
11/30/2024	8:00:00 AM	0.29
11/30/2024	8:15:00 AM	0.29
11/30/2024	8:30:00 AM	0.29
11/30/2024	8:45:00 AM	0.29
11/30/2024	9:00:00 AM	0.29
11/30/2024	9:15:00 AM	0.29
11/30/2024	9:30:00 AM	0.29
11/30/2024	9:45:00 AM	0.29
11/30/2024	10:00:00 AM	0.29
11/30/2024	10:15:00 AM	0.29
11/30/2024	10:30:00 AM	0.29
11/30/2024	10:45:00 AM	0.29
11/30/2024	11:00:00 AM	0.29
11/30/2024	11:15:00 AM	0.29
11/30/2024	11:30:00 AM	0.29
11/30/2024	11:45:00 AM	0.29
11/30/2024	12:00:00 PM	0.29
11/30/2024	12:15:00 PM	0.29
11/30/2024	12:30:00 PM	0.29
11/30/2024	12:45:00 PM	0.29
11/30/2024	1:00:00 PM	0.29
11/30/2024	1:15:00 PM	0.29
11/30/2024	1:30:00 PM	0.29
11/30/2024	1:45:00 PM	0.29
11/30/2024	2:00:00 PM	0.29
11/30/2024	2:15:00 PM	0.29
11/30/2024	2:30:00 PM	0.29
11/30/2024	2:45:00 PM	0.29
11/30/2024	3:00:00 PM	0.29
11/30/2024	3:15:00 PM	0.29
11/30/2024	3:30:00 PM	0.29
11/30/2024	3:45:00 PM	0.29
11/30/2024	4:00:00 PM	0.29
11/30/2024	4:15:00 PM	0.29
11/30/2024	4:30:00 PM	0.29
11/30/2024	4:45:00 PM	0.29

# Billy Lake Return Gage

DATE	TIME	GAGE
11/30/2024	5:00:00 PM	0.29
11/30/2024	5:15:00 PM	0.29
11/30/2024	5:30:00 PM	0.29
11/30/2024	5:45:00 PM	0.29
11/30/2024	6:00:00 PM	0.29
11/30/2024	6:15:00 PM	0.29
11/30/2024	6:30:00 PM	0.29
11/30/2024	6:45:00 PM	0.29
11/30/2024	7:00:00 PM	0.29
11/30/2024	7:15:00 PM	0.29
11/30/2024	7:30:00 PM	0.3
11/30/2024	7:45:00 PM	0.29
11/30/2024	8:00:00 PM	0.3
11/30/2024	8:15:00 PM	0.3
11/30/2024	8:30:00 PM	0.3
11/30/2024	8:45:00 PM	0.29
11/30/2024	9:00:00 PM	0.3
11/30/2024	9:15:00 PM	0.29
11/30/2024	9:30:00 PM	0.3
11/30/2024	9:45:00 PM	0.29
11/30/2024	10:00:00 PM	0.29
11/30/2024	10:15:00 PM	0.3
11/30/2024	10:30:00 PM	0.29
11/30/2024	10:45:00 PM	0.29
11/30/2024	11:00:00 PM	0.29
11/30/2024	11:15:00 PM	0.29
11/30/2024	11:30:00 PM	0.29
11/30/2024	11:45:00 PM	0.29

Party: CBR/BLP	Width: 20.8 ft	Processed by: BJA
Boat/Motor: BOAT	Area: 70.2 ft <sup>2</sup>	Mean Velocity: 0.760 ft/s
Gage Height: 3.36 ft	G.H.Change: 0.000 ft	Discharge: 53.4 ft <sup>3</sup> /s

Area Method: Avg. Course	ADCP Depth: 0.164 ft	Index Vel.: 0.00 ft/s	Rating No.: 1
Nav. Method: Bottom Track	Shore Ens.:10	Adj.Mean Vel: 0.00 ft/s	Qm Rating: U
MagVar Method: None (0.00°)	Bottom Est: Power (0.1667)	Rated Area: 0.000 ft <sup>2</sup>	Diff.: 0.000%
Depth: Composite (BT)	Top Est: Power (0.1667)	Control1: Unspecified	
Discharge Method: None		Control2: Unspecified	
% Correction: 0.00		Control3: Unspecified	

Screening Thresholds:		ADCP:
BT 3-Beam Solution: YES	Max. Vel.: 2.27 ft/s	Type/Freq.: StreamPro / 2000 kHz
WT 3-Beam Solution: YES	Max. Depth: 3.47 ft	Serial #: 2370      Firmware: 31.17
BT Error Vel.: 0.33 ft/s	Mean Depth: 3.38 ft	Bin Size: 4 cm      Blank: 3 cm
WT Error Vel.: 1.41 ft/s	% Meas.: 62.40	BT Mode: 10      BT Pings: 2
BT Up Vel.: 1.00 ft/s	Water Temp.: None	WT Mode: 12      WT Pings: 6
WT Up Vel.: 1.64 ft/s	ADCP Temp.: 51.8 °F	
Use Weighted Mean Depth: YES		

Performed Diag. Test: NO      Project Name: LOR@MAZOURKA\_0.mmt  
 Performed Moving Bed Test: NO      Software: 2.26.00.04  
 Performed Compass Calibration: NO      Evaluation: NO  
 Meas. Location: BRIDGE

Tr.#		Edge Distance		#Ens.	Discharge					Width	Area	Time		Mean Vel.		% Bad		
		L	R		Top	Middle	Bottom	Left	Right			Total	Start	End	Boat	Water	Ens.	Bins
000	L	2	2	39	7.06	33.1	4.73	4.41	4.48	53.7	21	71	11:01	11:02	0.41	0.76	0	1
001	R	2	2	42	7.03	33.5	4.48	4.03	3.88	53.0	21	70	11:02	11:03	0.39	0.76	0	1
<b>Mean</b>		2	2	40	7.05	33.3	4.61	4.22	4.18	53.4	21	70	<b>Total</b>	00:02	0.40	0.76	0	1
<b>SDev</b>		0	0	2	0.025	0.325	0.175	0.275	0.425	0.549	0.2	0.5			0.01	0.00		
<b>SD/M</b>		0.0%	0.0%	5.6%	0.4%	1.0%	3.8%	6.5%	10.1%	1.0%	1.2%	0.8%			3.5%	0.3%		

Remarks:

Mazourka (0354)

Year	Month	Day	Hour	Minute	Second	VelocityX	VelocityY	Level	StdError1	StdError2	StdError3	SNR1	SNR2	SNR3	SignalAmp1	SignalAmp2	SignalAmp3	Noise1	Noise2
2024	11	1	0	1	20	28.2	-1.4	0.955	0.5	0.4	0	49	50.3	0	143	146	0	29	29
2024	11	1	0	11	20	27.3	-1	0.955	0.5	0.5	0	49.9	49.9	0	144	146	0	28	30
2024	11	1	0	21	20	27.2	-1.6	0.954	0.5	0.4	0	49.9	50.3	0	145	147	0	29	30
2024	11	1	0	31	20	26.8	-2.6	0.955	0.5	0.4	0	49.5	50.3	0	144	146	0	29	29
2024	11	1	0	41	20	27.4	-0.9	0.955	0.5	0.4	0	49.5	49.9	0	144	146	0	29	30
2024	11	1	0	51	20	27.9	-2.4	0.954	0.5	0.4	0	49.9	50.3	0	144	146	0	28	29
2024	11	1	1	1	20	28.4	-1.5	0.955	0.3	0.2	0	49	49.5	0	143	145	0	29	30
2024	11	1	1	11	20	27.5	-1.9	0.955	0.4	0.3	0	49	49.9	0	143	145	0	29	29
2024	11	1	1	21	20	27.9	-1.5	0.954	0.6	0.5	0	49	49.5	0	143	145	0	29	30
2024	11	1	1	31	20	27.1	-1.1	0.954	0.5	0.4	0	49.9	50.3	0	144	146	0	28	29
2024	11	1	1	41	20	28.6	-0.7	0.954	0.3	0.2	0	49	49.9	0	143	145	0	29	29
2024	11	1	1	51	20	27.8	-1.3	0.954	0.5	0.5	0	48.6	49.5	0	142	144	0	29	29
2024	11	1	2	1	20	27.7	-1.7	0.954	0.5	0.5	0	48.6	49.9	0	142	145	0	29	29
2024	11	1	2	11	20	27.9	-2.1	0.954	0.4	0.3	0	49	49.9	0	143	145	0	29	29
2024	11	1	2	21	20	27.4	-1.7	0.954	0.5	0.4	0	48.2	48.6	0	141	143	0	29	30
2024	11	1	2	31	20	28.3	-2.5	0.954	0.4	0.3	0	48.6	49	0	142	144	0	29	30
2024	11	1	2	41	20	26.8	-2.1	0.954	0.5	0.4	0	49	49.9	0	143	145	0	29	29
2024	11	1	2	51	20	28.2	-2.1	0.954	0.4	0.3	0	48.6	49	0	142	144	0	29	30
2024	11	1	3	1	20	27.7	-3	0.954	0.5	0.4	0	48.2	48.6	0	141	143	0	29	30
2024	11	1	3	11	20	27.3	-2.4	0.954	0.5	0.5	0	48.2	48.6	0	141	143	0	29	30
2024	11	1	3	21	20	29	-1.4	0.954	0.5	0.4	0	47.7	48.2	0	140	142	0	29	30
2024	11	1	3	31	20	27.6	-1.3	0.954	0.5	0.4	0	48.2	48.6	0	141	143	0	29	30
2024	11	1	3	41	20	28.3	-3	0.954	0.5	0.4	0	48.2	49	0	141	143	0	29	29
2024	11	1	3	51	20	27.8	-1.7	0.954	0.5	0.4	0	48.6	49.5	0	142	144	0	29	29
2024	11	1	4	1	20	27.5	-1.7	0.954	0.5	0.4	0	47.7	48.6	0	140	142	0	29	29
2024	11	1	4	11	20	27.9	-1.3	0.954	0.5	0.4	0	48.2	48.6	0	141	143	0	29	30
2024	11	1	4	21	20	28	-2	0.954	0.5	0.4	0	47.3	47.7	0	139	141	0	29	30
2024	11	1	4	31	20	27.8	-1.7	0.954	0.5	0.4	0	48.2	48.6	0	141	143	0	29	30
2024	11	1	4	41	20	28	-1.4	0.954	0.5	0.4	0	47.7	48.2	0	140	142	0	29	30
2024	11	1	4	51	20	27.8	-2.5	0.954	0.5	0.4	0	47.7	48.2	0	140	142	0	29	30
2024	11	1	5	1	20	27.6	-2.6	0.954	0.5	0.4	0	47.7	48.2	0	140	142	0	29	30
2024	11	1	5	11	20	27.4	-1.6	0.954	0.5	0.5	0	47.7	48.2	0	140	142	0	29	30
2024	11	1	5	21	20	27.8	-1.7	0.954	0.5	0.4	0	47.3	48.2	0	139	142	0	29	30
2024	11	1	5	31	20	27.6	-1.9	0.954	0.4	0.3	0	47.3	48.2	0	139	141	0	29	29
2024	11	1	5	41	20	27.5	-1.4	0.954	0.4	0.3	0	46.9	47.3	0	138	140	0	29	30
2024	11	1	5	51	20	27.9	-2.4	0.954	0.4	0.3	0	47.3	47.7	0	139	141	0	29	30
2024	11	1	6	1	20	27.3	-2	0.954	0.4	0.3	0	46.9	47.3	0	138	140	0	29	30
2024	11	1	6	11	20	28.7	-1.4	0.954	0.5	0.4	0	46.4	46.9	0	137	139	0	29	30
2024	11	1	6	21	20	28.3	-0.7	0.954	0.4	0.3	0	46	46.9	0	137	139	0	30	30
2024	11	1	6	31	20	27.9	-3.6	0.954	0.4	0.3	0	46	46.4	0	135	137	0	28	29
2024	11	1	6	41	20	27.8	-1.8	0.954	0.5	0.4	0	45.2	46	0	135	137	0	30	30
2024	11	1	6	51	20	27.7	-2.9	0.954	0.5	0.4	0	45.6	46	0	135	137	0	29	30
2024	11	1	7	1	20	27.8	-1.5	0.954	0.5	0.5	0	46	46.4	0	136	138	0	29	30
2024	11	1	7	11	20	27	-1.5	0.954	0.5	0.5	0	45.6	46	0	135	137	0	29	30
2024	11	1	7	21	20	27.2	-1.8	0.954	0.4	0.3	0	45.6	46	0	135	137	0	29	30
2024	11	1	7	31	20	27.1	-1.4	0.954	0.5	0.4	0	45.2	46.4	0	134	137	0	29	29
2024	11	1	7	41	20	26.7	-2	0.954	0.5	0.4	0	45.2	46.4	0	134	137	0	29	29
2024	11	1	7	51	20	28.2	-1.4	0.954	0.5	0.5	0	44.7	46	0	133	136	0	29	29

Mazourka (0354)

Year	Month	Day	Hour	Minute	Second	VelocityX	VelocityY	Level	StdError1	StdError2	StdError3	SNR1	SNR2	SNR3	SignalAmp1	SignalAmp2	SignalAmp3	Noise1	Noise2
2024	11	1	8	1	20	27.8	-2.1	0.954	0.4	0.3	0	44.7	45.2	0	133	135	0	29	30
2024	11	1	8	11	20	26.8	-1.2	0.954	0.5	0.4	0	44.3	44.7	0	132	134	0	29	30
2024	11	1	8	21	20	28.1	-1.7	0.954	0.5	0.4	0	44.3	44.7	0	132	134	0	29	30
2024	11	1	8	31	20	27.3	-1.6	0.954	0.4	0.3	0	43.9	44.3	0	131	133	0	29	30
2024	11	1	8	41	20	28	-1.6	0.954	0.5	0.4	0	43.4	44.3	0	130	133	0	29	30
2024	11	1	8	51	20	28.1	-3.1	0.954	0.5	0.4	0	43.4	43.9	0	130	132	0	29	30
2024	11	1	9	1	20	28.2	-2.8	0.954	0.5	0.4	0	43	43.9	0	129	132	0	29	30
2024	11	1	9	11	20	27.4	-1.1	0.954	0.5	0.5	0	43	44.3	0	129	132	0	29	29
2024	11	1	9	21	20	28.2	-2	0.954	0.4	0.3	0	43	43.9	0	129	131	0	29	29
2024	11	1	9	31	20	28.7	-1.7	0.955	0.5	0.5	0	43.4	43.9	0	130	132	0	29	30
2024	11	1	9	41	20	27.8	-2	0.955	0.5	0.4	0	43.4	44.3	0	130	132	0	29	29
2024	11	1	9	51	20	27.9	-2	0.955	0.5	0.4	0	43.4	43.9	0	130	132	0	29	30
2024	11	1	10	1	20	27.3	-0.7	0.955	0.5	0.5	0	43.4	44.3	0	130	133	0	29	30
2024	11	1	10	11	20	26.5	-1.5	0.955	0.4	0.3	0	43.4	43.9	0	130	132	0	29	30
2024	11	1	10	21	20	28.1	-1.5	0.955	0.5	0.4	0	43	43.4	0	129	131	0	29	30
2024	11	1	10	31	20	28.1	-2.5	0.955	0.4	0.3	0	43	43.4	0	129	131	0	29	30
2024	11	1	10	41	20	27.5	-1.7	0.955	0.4	0.3	0	43	43.9	0	129	132	0	29	30
2024	11	1	10	51	20	27.9	-2	0.955	0.4	0.3	0	43.4	43.9	0	130	132	0	29	30
2024	11	1	11	1	20	27.2	-1.9	0.955	0.5	0.4	0	43.4	44.3	0	130	132	0	29	29
2024	11	1	11	11	20	28	-2.4	0.955	0.3	0.2	0	43.4	43.9	0	130	132	0	29	30
2024	11	1	11	21	20	26.6	-2.3	0.955	0.5	0.4	0	43.4	43.9	0	130	132	0	29	30
2024	11	1	11	31	20	28.1	-1.9	0.955	0.4	0.3	0	43	43.9	0	129	131	0	29	29
2024	11	1	11	41	20	26.5	-2	0.955	0.6	0.5	0	43.4	43.9	0	130	132	0	29	30
2024	11	1	11	51	20	27.6	-1	0.955	0.5	0.5	0	43.9	44.3	0	131	133	0	29	30
2024	11	1	12	1	20	27.9	-1	0.955	0.5	0.4	0	43.4	44.7	0	130	133	0	29	29
2024	11	1	12	11	20	27.7	-1.2	0.955	0.4	0.3	0	43.9	44.7	0	131	133	0	29	29
2024	11	1	12	21	20	26.6	-2.5	0.955	0.3	0.2	0	44.7	45.2	0	133	135	0	29	30
2024	11	1	12	31	20	28	-2.8	0.955	0.5	0.5	0	44.7	45.6	0	133	135	0	29	29
2024	11	1	12	41	20	28.6	-2.3	0.955	0.5	0.4	0	44.3	44.7	0	132	134	0	29	30
2024	11	1	12	51	20	27.2	-2.7	0.956	0.4	0.3	0	43.9	44.7	0	131	133	0	29	29
2024	11	1	13	1	20	27.8	-2	0.955	0.5	0.4	0	43.9	45.2	0	131	134	0	29	29
2024	11	1	13	11	20	28.7	-2.7	0.956	0.4	0.3	0	43.9	44.7	0	131	133	0	29	29
2024	11	1	13	21	20	28.4	-2.4	0.956	0.5	0.4	0	43.9	44.7	0	131	134	0	29	30
2024	11	1	13	31	20	27.9	-0.8	0.956	0.4	0.3	0	44.3	45.2	0	132	134	0	29	29
2024	11	1	13	41	20	28.3	-2.6	0.956	0.4	0.3	0	44.7	45.2	0	133	134	0	29	29
2024	11	1	13	51	20	27.3	-2	0.957	0.4	0.3	0	44.3	45.2	0	132	134	0	29	29
2024	11	1	14	1	20	28	-2.9	0.956	0.5	0.4	0	44.7	45.6	0	133	135	0	29	29
2024	11	1	14	11	20	26.7	-1.3	0.956	0.5	0.4	0	44.7	45.2	0	133	135	0	29	30
2024	11	1	14	21	20	27	-2.2	0.956	0.5	0.4	0	44.7	45.6	0	133	135	0	29	29
2024	11	1	14	31	20	27.4	-2	0.956	0.4	0.3	0	45.6	46	0	134	136	0	28	29
2024	11	1	14	41	20	27.8	-1.9	0.956	0.3	0.2	0	46	46	0	135	136	0	28	29
2024	11	1	14	51	20	27.8	-1.1	0.956	0.5	0.5	0	45.6	46	0	134	137	0	28	30
2024	11	1	15	1	20	28.1	-2.4	0.956	0.5	0.5	0	45.6	46	0	134	136	0	28	29
2024	11	1	15	11	20	27.8	-1.7	0.955	0.5	0.4	0	46	46.4	0	135	137	0	28	29
2024	11	1	15	21	20	27.4	-2	0.956	0.3	0.2	0	46	46	0	135	137	0	28	30
2024	11	1	15	31	20	27.1	-2.9	0.956	0.5	0.4	0	46.4	46.9	0	136	138	0	28	29
2024	11	1	15	41	20	27.5	-2.5	0.956	0.5	0.5	0	46.4	46.4	0	136	138	0	28	30
2024	11	1	15	51	20	28.3	-1.2	0.956	0.5	0.4	0	46.9	47.3	0	137	139	0	28	29

Mazourka (0354)

Year	Month	Day	Hour	Minute	Second	VelocityX	VelocityY	Level	StdError1	StdError2	StdError3	SNR1	SNR2	SNR3	SignalAmp1	SignalAmp2	SignalAmp3	Noise1	Noise2
2024	11	1	16	1	20	28.1	-1.6	0.956	0.5	0.5	0	46.9	47.7	0	137	140	0	28	29
2024	11	1	16	11	20	28.2	-1.6	0.956	0.4	0.3	0	46.9	47.7	0	138	140	0	29	29
2024	11	1	16	21	20	27	-2.5	0.956	0.5	0.5	0	46.9	47.3	0	137	139	0	28	29
2024	11	1	16	31	20	28	-3.1	0.956	0.5	0.5	0	46.9	48.2	0	138	141	0	29	29
2024	11	1	16	41	20	27.2	-2.2	0.956	0.5	0.4	0	47.3	48.2	0	139	142	0	29	30
2024	11	1	16	51	20	27.9	-2.1	0.956	0.4	0.3	0	48.2	48.6	0	140	142	0	28	29
2024	11	1	17	1	20	28.6	-1.4	0.956	0.5	0.4	0	47.3	48.6	0	140	142	0	30	29
2024	11	1	17	11	20	27.5	-1.4	0.956	0.4	0.3	0	47.3	47.7	0	139	141	0	29	30
2024	11	1	17	21	20	28.3	-1.2	0.956	0.4	0.3	0	47.7	48.6	0	140	142	0	29	29
2024	11	1	17	31	20	26.8	-1.7	0.957	0.5	0.4	0	48.2	49	0	140	142	0	28	28
2024	11	1	17	41	20	27.3	-1.2	0.957	0.5	0.4	0	48.2	49	0	141	143	0	29	29
2024	11	1	17	51	20	28.7	-2	0.957	0.4	0.3	0	48.2	49	0	141	143	0	29	29
2024	11	1	18	1	20	26.8	-2.5	0.957	0.5	0.5	0	49.5	49.5	0	143	145	0	28	30
2024	11	1	18	11	20	27.7	-2.5	0.957	0.4	0.3	0	49	49.9	0	142	145	0	28	29
2024	11	1	18	21	20	26.8	-1.6	0.957	0.5	0.4	0	49.5	49.9	0	144	146	0	29	30
2024	11	1	18	31	20	27.6	-0.8	0.957	0.5	0.5	0	50.3	50.7	0	146	148	0	29	30
2024	11	1	18	41	20	27.3	-0.8	0.958	0.4	0.3	0	49.9	51.6	0	145	148	0	29	28
2024	11	1	18	51	20	27.9	-2.5	0.957	0.4	0.3	0	50.3	51.2	0	145	148	0	28	29
2024	11	1	19	1	20	27.2	-1.5	0.957	0.4	0.3	0	50.3	51.2	0	146	148	0	29	29
2024	11	1	19	11	20	27.9	-1.2	0.958	0.5	0.4	0	50.7	51.2	0	146	148	0	28	29
2024	11	1	19	21	20	27.7	-1.2	0.958	0.5	0.4	0	51.2	51.6	0	147	149	0	28	29
2024	11	1	19	31	20	27.7	-2.5	0.958	0.5	0.4	0	50.3	51.2	0	146	148	0	29	29
2024	11	1	19	41	20	28	-1.7	0.958	0.4	0.3	0	51.2	52	0	148	150	0	29	29
2024	11	1	19	51	20	27.7	-2.3	0.958	0.5	0.4	0	51.2	51.2	0	147	149	0	28	30
2024	11	1	20	1	20	28	-1.5	0.957	0.5	0.5	0	50.7	51.2	0	146	149	0	28	30
2024	11	1	20	11	20	27.3	-1.6	0.957	0.5	0.5	0	51.2	52	0	147	150	0	28	29
2024	11	1	20	21	20	27.8	-2.2	0.957	0.5	0.4	0	49	52	0	143	150	0	29	29
2024	11	1	20	31	20	28.3	-1.2	0.957	0.4	0.3	0	51.2	52	0	148	150	0	29	29
2024	11	1	20	41	20	27.4	-2.3	0.957	0.5	0.4	0	51.2	52	0	148	150	0	29	29
2024	11	1	20	51	20	27.6	-0.6	0.957	0.5	0.4	0	52	51.6	0	149	150	0	28	30
2024	11	1	21	1	20	27.5	-1.8	0.957	0.5	0.5	0	51.2	52	0	148	150	0	29	29
2024	11	1	21	11	20	28	-1.5	0.957	0.5	0.4	0	51.6	52	0	148	150	0	28	29
2024	11	1	21	21	20	28.3	-1.6	0.957	0.5	0.4	0	51.6	52	0	149	150	0	29	29
2024	11	1	21	31	20	28.6	-1.7	0.957	0.5	0.4	0	50.7	51.6	0	147	149	0	29	29
2024	11	1	21	41	20	27.9	-2.1	0.957	0.4	0.3	0	51.2	51.2	0	147	149	0	28	30
2024	11	1	21	51	20	27.8	-2.1	0.957	0.5	0.5	0	51.6	52	0	148	150	0	28	29
2024	11	1	22	1	20	27.9	-0.7	0.957	0.5	0.4	0	51.2	52	0	148	150	0	29	29
2024	11	1	22	11	20	27.7	-1.6	0.957	0.4	0.3	0	51.2	52	0	148	150	0	29	29
2024	11	1	22	21	20	28.3	-2	0.957	0.4	0.3	0	51.6	52	0	148	150	0	28	29
2024	11	1	22	31	20	27	-1.7	0.957	0.4	0.3	0	51.6	52.5	0	149	151	0	29	29
2024	11	1	22	41	20	27.1	-0.8	0.957	0.5	0.4	0	51.6	51.6	0	148	150	0	28	30
2024	11	1	22	51	20	28.3	-1.3	0.957	0.4	0.3	0	51.2	52	0	148	150	0	29	29
2024	11	1	23	1	20	27.7	-2	0.957	0.5	0.4	0	50.7	51.6	0	147	149	0	29	29
2024	11	1	23	11	20	27.1	-2	0.957	0.4	0.3	0	51.6	52	0	148	150	0	28	29
2024	11	1	23	21	20	28.3	-1.6	0.957	0.5	0.4	0	52	51.6	0	149	149	0	28	29
2024	11	1	23	31	20	27.8	-1.7	0.957	0.4	0.3	0	51.6	51.6	0	149	149	0	29	29
2024	11	1	23	41	20	27	-2	0.957	0.5	0.4	0	52	52	0	149	150	0	28	29
2024	11	1	23	51	20	28.2	-2.4	0.957	0.5	0.4	0	52	51.6	0	149	149	0	28	29



Mazourka (0354)

Year	Month	Day	Hour	Minute	Second	VelocityX	VelocityY	Level	StdError1	StdError2	StdError3	SNR1	SNR2	SNR3	SignalAmp1	SignalAmp2	SignalAmp3	Noise1	Noise2
2024	11	2	0	1	20	28.6	-2.1	0.957	0.5	0.5	0	51.6	51.6	0	149	149	0	29	29
2024	11	2	0	11	20	28	-1.2	0.957	0.5	0.4	0	51.2	50.7	0	148	148	0	29	30
2024	11	2	0	21	20	27.3	-2	0.957	0.5	0.4	0	52	51.6	0	149	149	0	28	29
2024	11	2	0	31	20	27.5	-1.6	0.957	0.4	0.3	0	51.6	51.6	0	149	149	0	29	29
2024	11	2	0	41	20	28.5	-1.8	0.957	0.5	0.5	0	51.2	51.6	0	148	149	0	29	29
2024	11	2	0	51	20	28.4	-1.2	0.957	0.5	0.4	0	51.6	50.7	0	148	148	0	28	30
2024	11	2	1	1	20	28.1	-1.2	0.956	0.3	0.2	0	50.7	51.2	0	147	148	0	29	29
2024	11	2	1	11	20	26.5	-1	0.957	0.5	0.4	0	51.6	51.2	0	148	149	0	28	30
2024	11	2	1	21	20	27.8	-1.9	0.956	0.4	0.3	0	51.2	50.7	0	148	148	0	29	30
2024	11	2	1	31	20	27.6	-2	0.956	0.4	0.3	0	51.2	50.7	0	148	148	0	29	30
2024	11	2	1	41	20	28.6	-2.9	0.956	0.5	0.4	0	51.2	50.7	0	147	147	0	28	29
2024	11	2	1	51	20	27.8	-2	0.956	0.5	0.5	0	51.2	50.7	0	147	148	0	28	30
2024	11	2	2	1	20	27.6	-1.1	0.956	0.5	0.4	0	50.7	50.3	0	147	147	0	29	30
2024	11	2	2	11	20	28.4	-1.7	0.956	0.5	0.4	0	50.3	50.7	0	146	147	0	29	29
2024	11	2	2	21	20	27.7	-1.6	0.956	0.5	0.4	0	50.7	50.7	0	147	148	0	29	30
2024	11	2	2	31	20	27.6	-1.9	0.956	0.5	0.4	0	50.7	50.3	0	146	147	0	28	30
2024	11	2	2	41	20	27.4	-2.2	0.956	0.5	0.4	0	50.7	50.7	0	147	147	0	29	29
2024	11	2	2	51	20	27.6	-2	0.956	0.5	0.4	0	50.3	50.7	0	146	147	0	29	29
2024	11	2	3	1	20	27.3	-2.4	0.956	0.3	0.2	0	50.3	50.3	0	145	146	0	28	29
2024	11	2	3	11	20	27.5	-1.6	0.956	0.5	0.4	0	49.5	50.3	0	145	146	0	30	29
2024	11	2	3	21	20	28	-1.8	0.956	0.5	0.4	0	50.3	49.9	0	146	146	0	29	30
2024	11	2	3	31	20	28.8	-2.6	0.956	0.5	0.4	0	49.9	50.3	0	145	146	0	29	29
2024	11	2	3	41	20	28.1	-2.9	0.956	0.5	0.4	0	50.3	50.3	0	145	146	0	28	29
2024	11	2	3	51	20	28	-1.6	0.956	0.5	0.5	0	49.9	50.3	0	145	146	0	29	29
2024	11	2	4	1	20	28.2	-1.6	0.956	0.4	0.3	0	50.3	50.3	0	145	146	0	28	29
2024	11	2	4	11	20	27.9	-2.7	0.956	0.3	0.2	0	49.9	50.3	0	145	146	0	29	29
2024	11	2	4	21	20	28.5	-1.9	0.956	0.5	0.4	0	50.3	50.3	0	145	146	0	28	29
2024	11	2	4	31	20	28	-0.7	0.956	0.4	0.3	0	50.3	49.9	0	146	146	0	29	30
2024	11	2	4	41	20	28.2	-2	0.956	0.5	0.4	0	49.9	50.3	0	145	146	0	29	29
2024	11	2	4	51	20	29.1	-2	0.956	0.5	0.4	0	49.5	49.9	0	144	145	0	29	29
2024	11	2	5	1	20	27.7	-1.4	0.956	0.4	0.3	0	49.9	50.3	0	145	146	0	29	29
2024	11	2	5	11	20	27.9	-2.6	0.956	0.5	0.5	0	49.9	49.9	0	145	146	0	29	30
2024	11	2	5	21	20	27.4	-2	0.956	0.4	0.3	0	50.7	50.7	0	146	147	0	28	29
2024	11	2	5	31	20	28.2	-1.4	0.956	0.5	0.4	0	50.3	50.3	0	145	146	0	28	29
2024	11	2	5	41	20	27.9	-2.2	0.956	0.5	0.5	0	49.9	50.3	0	145	146	0	29	29
2024	11	2	5	51	20	28.1	-2.3	0.955	0.4	0.3	0	49.9	50.3	0	145	146	0	29	29
2024	11	2	6	1	20	27.2	-1.7	0.955	0.4	0.3	0	49.9	49.9	0	144	146	0	28	30
2024	11	2	6	11	20	27.4	-2	0.955	0.4	0.3	0	50.3	49.9	0	145	146	0	28	30
2024	11	2	6	21	20	28.1	-1.2	0.955	0.5	0.5	0	49.5	49.9	0	144	146	0	29	30
2024	11	2	6	31	20	28.9	-2.8	0.955	0.3	0.2	0	50.3	49.9	0	145	146	0	28	30
2024	11	2	6	41	20	27.4	-2	0.955	0.5	0.4	0	49.9	49.9	0	145	146	0	29	30
2024	11	2	6	51	20	27.7	-1.2	0.955	0.4	0.3	0	49.5	50.3	0	144	146	0	29	29
2024	11	2	7	1	20	28.1	-3.1	0.955	0.3	0.2	0	49.5	49.9	0	144	145	0	29	29
2024	11	2	7	11	20	27.1	-2.3	0.955	0.3	0.2	0	49.5	49.9	0	144	145	0	29	29
2024	11	2	7	21	20	28.7	-1.7	0.955	0.3	0.2	0	49.5	49.9	0	144	145	0	29	29
2024	11	2	7	31	20	27.1	-1.6	0.955	0.5	0.4	0	49.5	49.9	0	144	145	0	29	29
2024	11	2	7	41	20	28.2	-3	0.955	0.5	0.4	0	49	49	0	143	144	0	29	30
2024	11	2	7	51	20	28.2	-1.9	0.955	0.5	0.5	0	48.6	49.5	0	142	144	0	29	29

Mazourka (0354)

Year	Month	Day	Hour	Minute	Second	VelocityX	VelocityY	Level	StdError1	StdError2	StdError3	SNR1	SNR2	SNR3	SignalAmp1	SignalAmp2	SignalAmp3	Noise1	Noise2
2024	11	2	8	1	20	27.7	-2.4	0.955	0.5	0.4	0	49	48.6	0	142	143	0	28	30
2024	11	2	8	11	20	27.5	-1.3	0.955	0.5	0.5	0	47.7	48.6	0	140	142	0	29	29
2024	11	2	8	21	20	28.3	-1.8	0.955	0.5	0.4	0	47.3	47.7	0	139	140	0	29	29
2024	11	2	8	31	20	28	-1.7	0.955	0.5	0.5	0	47.3	47.7	0	139	140	0	29	29
2024	11	2	8	41	20	27.7	-1.6	0.955	0.4	0.3	0	47.3	47.7	0	139	141	0	29	30
2024	11	2	8	51	20	27.2	-1.7	0.955	0.4	0.3	0	47.3	47.7	0	139	140	0	29	29
2024	11	2	9	1	20	28.6	-1.8	0.955	0.4	0.3	0	46.9	47.3	0	138	139	0	29	29
2024	11	2	9	11	20	27.8	-1.8	0.955	0.4	0.3	0	46.9	46.9	0	138	139	0	29	30
2024	11	2	9	21	20	27.6	-1.4	0.955	0.3	0.2	0	46.4	46.9	0	137	138	0	29	29
2024	11	2	9	31	20	26.9	-1.4	0.955	0.5	0.4	0	46.4	46.9	0	137	139	0	29	30
2024	11	2	9	41	20	26.3	-1.2	0.955	0.4	0.3	0	46.4	46.4	0	137	138	0	29	30
2024	11	2	9	51	20	27.5	-1.3	0.955	0.4	0.3	0	46.9	46.9	0	137	138	0	28	29
2024	11	2	10	1	20	28.1	-2.4	0.955	0.5	0.4	0	46.9	47.3	0	137	139	0	28	29
2024	11	2	10	11	20	28.1	-2.2	0.955	0.5	0.5	0	47.3	46.9	0	138	139	0	28	30
2024	11	2	10	21	20	26.5	-1.3	0.955	0.5	0.5	0	46.9	47.3	0	138	139	0	29	29
2024	11	2	10	31	20	28.1	-2.1	0.955	0.4	0.3	0	46.4	46.4	0	137	138	0	29	30
2024	11	2	10	41	20	28.1	-2.4	0.955	0.5	0.4	0	46.9	46.9	0	137	138	0	28	29
2024	11	2	10	51	20	26.2	-1.2	0.955	0.4	0.3	0	47.7	47.7	0	139	141	0	28	30
2024	11	2	11	1	20	26.8	-1.7	0.955	0.5	0.5	0	47.7	47.7	0	140	141	0	29	30
2024	11	2	11	11	20	27.6	-1.6	0.955	0.5	0.5	0	47.7	48.2	0	140	141	0	29	29
2024	11	2	11	21	20	28.1	-2.2	0.955	0.4	0.3	0	47.7	47.7	0	139	140	0	28	29
2024	11	2	11	31	20	27.4	-2.3	0.955	0.5	0.5	0	47.7	48.6	0	140	142	0	29	29
2024	11	2	11	41	20	26.4	-2.1	0.955	0.5	0.4	0	47.7	47.7	0	140	141	0	29	30
2024	11	2	11	51	20	26.6	-2.1	0.955	0.5	0.4	0	48.6	48.2	0	141	142	0	28	30
2024	11	2	12	1	20	27.2	-2	0.955	0.4	0.3	0	48.2	49	0	141	143	0	29	29
2024	11	2	12	11	20	26.4	-2	0.955	0.5	0.4	0	48.6	48.6	0	141	142	0	28	29
2024	11	2	12	21	20	27.3	-2.2	0.955	0.5	0.4	0	48.2	48.6	0	141	142	0	29	29
2024	11	2	12	31	20	26.7	-1.2	0.955	0.5	0.5	0	48.2	48.6	0	142	143	0	30	30
2024	11	2	12	41	20	28	-2.1	0.955	0.5	0.4	0	49	49	0	142	144	0	28	30
2024	11	2	12	51	20	26.6	-0.4	0.955	0.4	0.3	0	49.9	49.9	0	144	145	0	28	29
2024	11	2	13	1	20	27.6	-1.5	0.954	0.3	0.2	0	49.9	50.7	0	145	147	0	29	29
2024	11	2	13	11	20	27.6	-1.8	0.953	0.3	0.2	0	50.3	50.7	0	146	147	0	29	29
2024	11	2	13	21	20	28.5	-2.5	0.953	0.5	0.4	0	49.9	50.3	0	145	147	0	29	30
2024	11	2	13	31	20	28.1	-2	0.952	0.4	0.3	0	50.7	51.2	0	146	148	0	28	29
2024	11	2	13	41	20	27.5	-1.1	0.952	0.5	0.5	0	50.7	51.2	0	147	148	0	29	29
2024	11	2	13	51	20	27.9	-1	0.952	0.4	0.3	0	50.7	51.2	0	147	148	0	29	29
2024	11	2	14	1	20	27.5	-1.7	0.952	0.5	0.4	0	50.7	51.6	0	147	149	0	29	29
2024	11	2	14	11	20	27.1	-1.7	0.952	0.5	0.4	0	51.2	51.6	0	148	149	0	29	29
2024	11	2	14	21	20	28.7	-2.4	0.952	0.5	0.4	0	51.6	51.6	0	148	149	0	28	29
2024	11	2	14	31	20	27.1	-1.3	0.952	0.5	0.5	0	51.6	52	0	149	150	0	29	29
2024	11	2	14	41	20	27.3	-1.5	0.952	0.5	0.4	0	52	52.5	0	149	151	0	28	29
2024	11	2	14	51	20	28.6	-2.3	0.952	0.5	0.4	0	51.6	52	0	149	150	0	29	29
2024	11	2	15	1	20	28.8	-1.5	0.952	0.4	0.3	0	52	52.5	0	149	151	0	28	29
2024	11	2	15	11	20	27.3	-2	0.952	0.5	0.4	0	52	52.5	0	150	151	0	29	29
2024	11	2	15	21	20	27.2	-1	0.953	0.6	0.5	0	52.5	52.5	0	150	151	0	28	29
2024	11	2	15	31	20	27.2	-2.5	0.952	0.5	0.5	0	52.5	52.5	0	150	151	0	28	29
2024	11	2	15	41	20	27.8	-2.8	0.953	0.4	0.3	0	52	52.9	0	150	152	0	29	29
2024	11	2	15	51	20	28	-2.5	0.953	0.4	0.3	0	52.9	52.9	0	151	152	0	28	29

Mazourka (0354)

Year	Month	Day	Hour	Minute	Second	VelocityX	VelocityY	Level	StdError1	StdError2	StdError3	SNR1	SNR2	SNR3	SignalAmp1	SignalAmp2	SignalAmp3	Noise1	Noise2
2024	11	2	16	1	20	28.5	-2.1	0.952	0.5	0.4	0	52.5	52.9	0	150	152	0	28	29
2024	11	2	16	11	20	28.5	-1.4	0.953	0.5	0.5	0	52.9	53.3	0	151	153	0	28	29
2024	11	2	16	21	20	27.3	-2.3	0.953	0.6	0.5	0	53.3	53.8	0	152	154	0	28	29
2024	11	2	16	31	20	26.4	-0.8	0.953	0.5	0.4	0	53.3	53.8	0	152	153	0	28	28
2024	11	2	16	41	20	27.7	-1	0.953	0.5	0.4	0	52.9	53.3	0	151	153	0	28	29
2024	11	2	16	51	20	27.3	-2.1	0.953	0.5	0.4	0	53.3	53.3	0	152	153	0	28	29
2024	11	2	17	1	20	27.8	-3.3	0.953	0.5	0.4	0	52.9	53.3	0	151	153	0	28	29
2024	11	2	17	11	20	27.1	-2.4	0.953	0.5	0.4	0	52	53.3	0	149	152	0	28	28
2024	11	2	17	21	20	27.5	-1.7	0.953	0.5	0.4	0	52	52.9	0	150	152	0	29	29
2024	11	2	17	31	20	27.9	-1.4	0.953	0.4	0.3	0	52.5	53.8	0	151	153	0	29	28
2024	11	2	17	41	20	27.1	-2.1	0.953	0.5	0.4	0	52.5	53.3	0	150	153	0	28	29
2024	11	2	17	51	20	27.7	-0.8	0.953	0.5	0.4	0	52.5	52.9	0	150	152	0	28	29
2024	11	2	18	1	20	27.7	-1.2	0.953	0.5	0.4	0	53.3	54.2	0	152	154	0	28	28
2024	11	2	18	11	20	28	-1.5	0.954	0.4	0.3	0	52.9	53.3	0	151	153	0	28	29
2024	11	2	18	21	20	28.1	-1.3	0.954	0.5	0.4	0	52.9	53.3	0	151	153	0	28	29
2024	11	2	18	31	20	28.1	-0.9	0.954	0.5	0.4	0	53.3	53.3	0	152	154	0	28	30
2024	11	2	18	41	20	28.5	-2.9	0.954	0.5	0.4	0	52.9	53.8	0	151	154	0	28	29
2024	11	2	18	51	20	27.2	-1.8	0.954	0.5	0.4	0	53.8	54.6	0	153	155	0	28	28
2024	11	2	19	1	20	27.6	-2.5	0.954	0.5	0.5	0	53.8	54.6	0	153	155	0	28	28
2024	11	2	19	11	20	29	-2.4	0.955	0.5	0.4	0	52.9	53.3	0	152	153	0	29	29
2024	11	2	19	21	20	28.2	-1.2	0.955	0.5	0.5	0	53.8	53.8	0	153	154	0	28	29
2024	11	2	19	31	20	27.6	-1.4	0.956	0.5	0.4	0	53.8	54.6	0	154	155	0	29	28
2024	11	2	19	41	20	28.1	-1.3	0.956	0.4	0.3	0	53.3	54.2	0	153	154	0	29	28
2024	11	2	19	51	20	27.4	-1.9	0.957	0.4	0.3	0	53.8	54.2	0	153	155	0	28	29
2024	11	2	20	1	20	27.4	-0.9	0.957	0.4	0.3	0	53.8	54.2	0	153	155	0	28	29
2024	11	2	20	11	20	27.8	-2.8	0.957	0.4	0.3	0	53.3	54.2	0	153	154	0	29	28
2024	11	2	20	21	20	27.1	-0.9	0.957	0.5	0.4	0	53.8	54.2	0	153	155	0	28	29
2024	11	2	20	31	20	29.3	-1.2	0.957	0.6	0.5	0	53.8	54.2	0	153	155	0	28	29
2024	11	2	20	41	20	27.9	-2.4	0.958	0.4	0.3	0	53.8	54.2	0	153	155	0	28	29
2024	11	2	20	51	20	28	-1.6	0.957	0.5	0.4	0	53.8	54.2	0	153	155	0	28	29
2024	11	2	21	1	20	27.8	-1.5	0.957	0.4	0.3	0	53.8	54.2	0	153	155	0	28	29
2024	11	2	21	11	20	27.7	-1.6	0.958	0.5	0.4	0	54.2	54.6	0	154	156	0	28	29
2024	11	2	21	21	20	27.6	-2.6	0.958	0.4	0.3	0	53.8	53.8	0	153	155	0	28	30
2024	11	2	21	31	20	28.1	-2	0.958	0.5	0.4	0	53.8	54.6	0	153	155	0	28	28
2024	11	2	21	41	20	28.7	-1.9	0.958	0.5	0.4	0	53.3	53.3	0	152	154	0	28	30
2024	11	2	21	51	20	27.1	-1.2	0.957	0.4	0.3	0	53.8	54.2	0	153	155	0	28	29
2024	11	2	22	1	20	29.5	-1.7	0.958	0.4	0.3	0	53.3	53.8	0	152	154	0	28	29
2024	11	2	22	11	20	27	-2.3	0.958	0.5	0.4	0	53.8	54.2	0	153	155	0	28	29
2024	11	2	22	21	20	27.8	-2.2	0.958	0.5	0.4	0	53.3	54.2	0	152	155	0	28	29
2024	11	2	22	31	20	27.8	-1.2	0.958	0.3	0.2	0	53.3	53.8	0	152	154	0	28	29
2024	11	2	22	41	20	28.2	-1.8	0.958	0.5	0.5	0	53.3	53.8	0	153	155	0	29	30
2024	11	2	22	51	20	27.9	-2.6	0.958	0.5	0.4	0	53.3	54.2	0	152	155	0	28	29
2024	11	2	23	1	20	29.1	-1.6	0.958	0.4	0.3	0	53.3	53.8	0	152	154	0	28	29
2024	11	2	23	11	20	27.1	0	0.958	0.4	0.3	0	53.8	54.2	0	153	155	0	28	29
2024	11	2	23	21	20	27.1	-2	0.957	0.5	0.4	0	53.3	53.8	0	152	154	0	28	29
2024	11	2	23	31	20	26.8	-0.7	0.958	0.4	0.3	0	53.3	53.8	0	152	154	0	28	29
2024	11	2	23	41	20	28.1	-1.7	0.958	0.5	0.5	0	52.9	52.9	0	151	153	0	28	30
2024	11	2	23	51	20	28.5	-1.3	0.957	0.5	0.4	0	53.3	53.8	0	152	154	0	28	29

Mazourka (0354)

Year	Month	Day	Hour	Minute	Second	VelocityX	VelocityY	Level	StdError1	StdError2	StdError3	SNR1	SNR2	SNR3	SignalAmp1	SignalAmp2	SignalAmp3	Noise1	Noise2
2024	11	3	0	1	20	27.7	-1.2	0.957	0.5	0.4	0	53.3	53.8	0	152	154	0	28	29
2024	11	3	0	11	20	28.4	-2	0.957	0.4	0.3	0	52.9	53.3	0	151	153	0	28	29
2024	11	3	0	21	20	28.2	-1	0.957	0.4	0.3	0	52.9	53.3	0	151	153	0	28	29
2024	11	3	0	31	20	28.1	-2.1	0.957	0.5	0.4	0	52.9	53.3	0	151	153	0	28	29
2024	11	3	0	41	20	27.9	-1.8	0.957	0.4	0.3	0	52.9	52.9	0	151	153	0	28	30
2024	11	3	0	51	20	28.4	-2.2	0.957	0.4	0.3	0	52.5	53.8	0	150	153	0	28	28
2024	11	3	1	1	20	26.9	-1.5	0.957	0.5	0.4	0	52.9	53.3	0	151	153	0	28	29
2024	11	3	1	11	20	26.5	-0.9	0.957	0.4	0.3	0	52.9	53.3	0	151	153	0	28	29
2024	11	3	1	21	20	28.6	-1.7	0.957	0.5	0.4	0	52.5	52.9	0	150	153	0	28	30
2024	11	3	1	31	20	28.4	-2	0.957	0.5	0.4	0	52	53.3	0	150	153	0	29	29
2024	11	3	1	41	20	28.7	-2.3	0.956	0.5	0.4	0	52.5	52.9	0	150	152	0	28	29
2024	11	3	1	51	20	28.1	-0.9	0.956	0.3	0.2	0	52.5	53.3	0	150	153	0	28	29
2024	11	3	2	1	20	28.7	-2.8	0.956	0.4	0.3	0	52.9	52.9	0	151	153	0	28	30
2024	11	3	2	11	20	27.9	-1.8	0.956	0.5	0.4	0	52.5	53.3	0	150	153	0	28	29
2024	11	3	2	21	20	27.9	-2	0.956	0.5	0.4	0	52.5	53.3	0	151	153	0	29	29
2024	11	3	2	31	20	28.5	-1.3	0.956	0.5	0.4	0	52	53.3	0	150	153	0	29	29
2024	11	3	2	41	20	29.1	-2.1	0.956	0.5	0.4	0	52.5	52.9	0	150	152	0	28	29
2024	11	3	2	51	20	27.4	-3.1	0.956	0.4	0.3	0	52.5	53.3	0	150	153	0	28	29
2024	11	3	3	1	20	27.2	-2	0.956	0.5	0.4	0	52	53.3	0	150	153	0	29	29
2024	11	3	3	11	20	28.2	-1.7	0.956	0.5	0.4	0	51.6	52.5	0	149	152	0	29	30
2024	11	3	3	21	20	28.3	-1.3	0.956	0.4	0.3	0	51.6	52.9	0	149	152	0	29	29
2024	11	3	3	31	20	27.8	-2	0.956	0.6	0.5	0	51.2	52.5	0	148	151	0	29	29
2024	11	3	3	41	20	26	-0.8	0.955	0.4	0.3	0	52	53.3	0	150	153	0	29	29
2024	11	3	3	51	20	27.3	-2.7	0.955	0.5	0.4	0	51.6	52	0	149	151	0	29	30
2024	11	3	4	1	20	28.2	-0.8	0.955	0.4	0.3	0	51.6	52.9	0	149	152	0	29	29
2024	11	3	4	11	20	27.2	-1.6	0.955	0.4	0.3	0	52	52.5	0	149	151	0	28	29
2024	11	3	4	21	20	28.2	-1.9	0.955	0.4	0.3	0	51.6	52.5	0	149	151	0	29	29
2024	11	3	4	31	20	27.7	-1.8	0.955	0.3	0.2	0	51.6	52.5	0	149	151	0	29	29
2024	11	3	4	41	20	28.1	-2	0.955	0.5	0.4	0	52.5	53.3	0	150	153	0	28	29
2024	11	3	4	51	20	27.6	-2.7	0.955	0.5	0.5	0	51.6	52.5	0	149	152	0	29	30
2024	11	3	5	1	20	28.4	-2.5	0.955	0.5	0.4	0	51.2	52	0	148	151	0	29	30
2024	11	3	5	11	20	27.4	-1.6	0.955	0.4	0.3	0	51.6	52.5	0	149	151	0	29	29
2024	11	3	5	21	20	26.5	-2.1	0.955	0.5	0.4	0	52.5	52.9	0	150	153	0	28	30
2024	11	3	5	31	20	27.9	-1.4	0.955	0.4	0.3	0	52	52.5	0	150	152	0	29	30
2024	11	3	5	41	20	27.6	-2.4	0.955	0.4	0.3	0	51.2	52.5	0	148	151	0	29	29
2024	11	3	5	51	20	27.5	-1.5	0.955	0.5	0.5	0	51.6	52.5	0	149	151	0	29	29
2024	11	3	6	1	20	27.4	-2.2	0.955	0.5	0.4	0	51.6	52.5	0	148	151	0	28	29
2024	11	3	6	11	20	27.2	-1.4	0.955	0.4	0.3	0	51.2	52	0	148	151	0	29	30
2024	11	3	6	21	20	27.9	-1.6	0.955	0.6	0.5	0	51.2	52.5	0	148	151	0	29	29
2024	11	3	6	31	20	27.9	-1.6	0.955	0.5	0.4	0	51.6	51.6	0	148	150	0	28	30
2024	11	3	6	41	20	28	-0.5	0.955	0.5	0.4	0	51.6	52.5	0	148	151	0	28	29
2024	11	3	6	51	20	27	-2	0.955	0.4	0.3	0	51.6	52.5	0	148	151	0	28	29
2024	11	3	7	1	20	28	-1.7	0.955	0.5	0.4	0	51.2	52	0	148	151	0	29	30
2024	11	3	7	11	20	28.4	-1.5	0.955	0.3	0.2	0	51.6	52	0	148	150	0	28	29
2024	11	3	7	21	20	28.3	-2.9	0.955	0.4	0.3	0	51.2	52.5	0	148	151	0	29	29
2024	11	3	7	31	20	26.3	-1.2	0.955	0.4	0.3	0	51.2	51.2	0	147	149	0	28	30
2024	11	3	7	41	20	27.6	-2.1	0.955	0.5	0.5	0	50.3	51.6	0	146	149	0	29	29
2024	11	3	7	51	20	27.2	-1.7	0.955	0.5	0.4	0	50.7	51.2	0	146	149	0	28	30

Mazourka (0354)

Year	Month	Day	Hour	Minute	Second	VelocityX	VelocityY	Level	StdError1	StdError2	StdError3	SNR1	SNR2	SNR3	SignalAmp1	SignalAmp2	SignalAmp3	Noise1	Noise2
2024	11	3	8	1	20	27.7	-0.6	0.955	0.5	0.4	0	50.3	51.6	0	146	149	0	29	29
2024	11	3	8	11	20	26.8	-2.6	0.955	0.5	0.4	0	49.9	50.7	0	145	148	0	29	30
2024	11	3	8	21	20	27.5	-1.6	0.955	0.3	0.2	0	50.7	50.3	0	146	147	0	28	30
2024	11	3	8	31	20	28.1	-2	0.955	0.5	0.5	0	50.7	50.3	0	146	147	0	28	30
2024	11	3	8	41	20	27.6	-2.9	0.954	0.4	0.3	0	50.3	50.7	0	146	147	0	29	29
2024	11	3	8	51	20	27	-1.5	0.955	0.5	0.4	0	49.9	49.9	0	145	146	0	29	30
2024	11	3	9	1	20	27.1	-1.6	0.955	0.4	0.3	0	49.9	49.9	0	145	146	0	29	30
2024	11	3	9	11	20	28.3	-2.3	0.955	0.5	0.4	0	49.9	49.9	0	144	145	0	28	29
2024	11	3	9	21	20	26.7	-0.6	0.955	0.6	0.5	0	49.9	49.9	0	145	145	0	29	29
2024	11	3	9	31	20	27.1	-1.6	0.955	0.4	0.3	0	49.9	50.3	0	144	146	0	28	29
2024	11	3	9	41	20	26.8	-1.8	0.955	0.5	0.4	0	49.9	49.9	0	145	146	0	29	30
2024	11	3	9	51	20	28.1	-1.3	0.955	0.5	0.5	0	49.9	50.3	0	145	146	0	29	29
2024	11	3	10	1	20	28.3	-1.8	0.954	0.4	0.3	0	51.2	51.2	0	148	149	0	29	30
2024	11	3	10	11	20	27.6	-0.2	0.955	0.4	0.3	0	51.2	51.2	0	148	149	0	29	30
2024	11	3	10	21	20	27.2	-1.6	0.955	0.4	0.3	0	52	52	0	149	150	0	28	29
2024	11	3	10	31	20	27	-2.6	0.955	0.5	0.4	0	52	52	0	150	151	0	29	30
2024	11	3	10	41	20	27	-1.2	0.954	0.5	0.4	0	52	52.5	0	150	151	0	29	29
2024	11	3	10	51	20	27.9	-2	0.955	0.5	0.4	0	52	52	0	149	151	0	28	30
2024	11	3	11	1	20	28.2	-2.4	0.955	0.5	0.4	0	52	52.5	0	150	152	0	29	30
2024	11	3	11	11	20	28.4	-2	0.955	0.4	0.3	0	52.5	52.9	0	151	152	0	29	29
2024	11	3	11	21	20	27.7	-1.7	0.956	0.5	0.4	0	52	52.5	0	150	151	0	29	29
2024	11	3	11	31	20	29	-2.8	0.955	0.5	0.4	0	52.5	52.5	0	150	151	0	28	29
2024	11	3	11	41	20	27.9	-2	0.955	0.5	0.4	0	51.6	52	0	149	151	0	29	30
2024	11	3	11	51	20	26.8	-0.9	0.955	0.5	0.4	0	52.5	52	0	150	151	0	28	30
2024	11	3	12	1	20	27	-2.7	0.955	0.4	0.3	0	51.6	51.6	0	149	150	0	29	30
2024	11	3	12	11	20	27.1	-1.9	0.955	0.5	0.4	0	52	52.9	0	150	152	0	29	29
2024	11	3	12	21	20	27.6	-1.2	0.955	0.4	0.3	0	52.9	52.9	0	151	152	0	28	29
2024	11	3	12	31	20	27.9	-2	0.955	0.4	0.3	0	51.6	52.5	0	149	151	0	29	29
2024	11	3	12	41	20	27.5	-2.2	0.955	0.5	0.4	0	52.5	52.9	0	150	152	0	28	29
2024	11	3	12	51	20	28.2	-2.5	0.955	0.4	0.3	0	52.5	52	0	150	151	0	28	30
2024	11	3	13	1	20	27.6	-1	0.955	0.4	0.3	0	52.9	52.5	0	151	152	0	28	30
2024	11	3	13	11	20	28.8	-1.9	0.956	0.5	0.5	0	52	52.9	0	150	152	0	29	29
2024	11	3	13	21	20	27.4	-2	0.955	0.4	0.3	0	52.5	52.9	0	151	152	0	29	29
2024	11	3	13	31	20	28.4	-2.2	0.955	0.4	0.3	0	52	52.5	0	150	152	0	29	30
2024	11	3	13	41	20	27.6	-1.3	0.955	0.5	0.4	0	52.9	53.8	0	151	153	0	28	28
2024	11	3	13	51	20	27.4	-2.1	0.955	0.5	0.4	0	52.5	53.3	0	151	153	0	29	29
2024	11	3	14	1	20	26.8	-1.8	0.955	0.5	0.4	0	52.9	53.3	0	151	153	0	28	29
2024	11	3	14	11	20	28.9	-1.8	0.956	0.5	0.4	0	52.9	53.3	0	151	153	0	28	29
2024	11	3	14	21	20	27.4	-1.7	0.955	0.4	0.3	0	53.3	52.9	0	152	153	0	28	30
2024	11	3	14	31	20	27.9	-2	0.955	0.5	0.5	0	52.5	53.3	0	151	153	0	29	29
2024	11	3	14	41	20	27.8	-2.1	0.955	0.4	0.3	0	52.9	52.9	0	152	153	0	29	30
2024	11	3	14	51	20	27.6	-1.3	0.955	0.5	0.4	0	52.9	53.8	0	152	154	0	29	29
2024	11	3	15	1	20	28.2	-0.9	0.955	0.5	0.4	0	52.9	53.8	0	152	154	0	29	29
2024	11	3	15	11	20	27.8	-1.9	0.955	0.5	0.4	0	52.9	53.8	0	152	154	0	29	29
2024	11	3	15	21	20	28.4	-1.7	0.955	0.5	0.4	0	52.9	53.8	0	151	154	0	28	29
2024	11	3	15	31	20	26.5	-1.2	0.955	0.4	0.3	0	53.3	54.2	0	153	155	0	29	29
2024	11	3	15	41	20	28.3	-1.7	0.955	0.5	0.4	0	53.3	53.8	0	152	154	0	28	29
2024	11	3	15	51	20	27.4	-1.5	0.955	0.5	0.4	0	53.8	54.2	0	153	155	0	28	29

Mazourka (0354)

Year	Month	Day	Hour	Minute	Second	VelocityX	VelocityY	Level	StdError1	StdError2	StdError3	SNR1	SNR2	SNR3	SignalAmp1	SignalAmp2	SignalAmp3	Noise1	Noise2
2024	11	3	16	1	20	27.5	-1.4	0.954	0.5	0.4	0	53.8	54.6	0	154	156	0	29	29
2024	11	3	16	11	20	27.6	-1.2	0.955	0.5	0.4	0	53.8	54.2	0	153	155	0	28	29
2024	11	3	16	21	20	27.8	-1.2	0.955	0.5	0.5	0	53.3	53.8	0	153	154	0	29	29
2024	11	3	16	31	20	27.8	-1.7	0.954	0.5	0.5	0	54.2	54.6	0	154	156	0	28	29
2024	11	3	16	41	20	27.5	-1.7	0.955	0.5	0.4	0	53.8	54.2	0	153	155	0	28	29
2024	11	3	16	51	20	27	-2.2	0.955	0.4	0.3	0	53.8	54.2	0	153	155	0	28	29
2024	11	3	17	1	20	27.1	-1.7	0.955	0.5	0.4	0	54.2	54.6	0	154	156	0	28	29
2024	11	3	17	11	20	27.5	-1.1	0.955	0.4	0.3	0	53.3	53.8	0	152	154	0	28	29
2024	11	3	17	21	20	27.5	-1.7	0.955	0.4	0.3	0	53.3	53.8	0	152	154	0	28	29
2024	11	3	17	31	20	27.8	-2.1	0.955	0.4	0.3	0	52.9	53.8	0	151	154	0	28	29
2024	11	3	17	41	20	28.1	-2.1	0.956	0.5	0.5	0	53.3	53.8	0	152	154	0	28	29
2024	11	3	17	51	20	28.7	-2.1	0.956	0.4	0.3	0	52.5	53.8	0	151	154	0	29	29
2024	11	3	18	1	20	26.9	-1.4	0.955	0.4	0.3	0	53.3	53.8	0	152	154	0	28	29
2024	11	3	18	11	20	29	-1.6	0.955	0.5	0.4	0	53.8	53.8	0	153	155	0	28	30
2024	11	3	18	21	20	27.7	-1.6	0.955	0.5	0.5	0	52.9	53.8	0	152	154	0	29	29
2024	11	3	18	31	20	27.8	-2.6	0.955	0.5	0.5	0	52.9	54.6	0	152	155	0	29	28
2024	11	3	18	41	20	27.9	-2	0.956	0.5	0.4	0	53.3	53.8	0	152	154	0	28	29
2024	11	3	18	51	20	27.7	-1.2	0.955	0.4	0.3	0	52.9	53.3	0	152	154	0	29	30
2024	11	3	19	1	20	26.9	-1.3	0.955	0.6	0.5	0	53.3	53.8	0	152	154	0	28	29
2024	11	3	19	11	20	28	-1.7	0.956	0.5	0.4	0	53.3	54.2	0	152	155	0	28	29
2024	11	3	19	21	20	27.7	-0.8	0.956	0.5	0.4	0	53.8	54.2	0	154	155	0	29	29
2024	11	3	19	31	20	29.2	-1.8	0.956	0.5	0.4	0	54.2	54.2	0	154	155	0	28	29
2024	11	3	19	41	20	26	-1.9	0.955	0.4	0.3	0	53.8	53.8	0	154	155	0	29	30
2024	11	3	19	51	20	29	-1.2	0.955	0.5	0.4	0	53.8	53.3	0	153	154	0	28	30
2024	11	3	20	1	20	28.1	-1.7	0.956	0.5	0.4	0	54.2	54.2	0	154	155	0	28	29
2024	11	3	20	11	20	27.7	-1	0.956	0.5	0.4	0	54.2	53.8	0	154	154	0	28	29
2024	11	3	20	21	20	27.2	-1.7	0.956	0.4	0.3	0	53.8	53.3	0	153	154	0	28	30
2024	11	3	20	31	20	27.1	-1.5	0.956	0.5	0.5	0	53.3	53.8	0	153	154	0	29	29
2024	11	3	20	41	20	27.5	-1.6	0.956	0.5	0.5	0	54.2	54.2	0	154	155	0	28	29
2024	11	3	20	51	20	28.5	-1.8	0.956	0.5	0.4	0	53.3	53.8	0	153	154	0	29	29
2024	11	3	21	1	20	28.5	-2.3	0.956	0.5	0.4	0	53.8	53.8	0	153	154	0	28	29
2024	11	3	21	11	20	27.6	-1.5	0.956	0.5	0.4	0	53.3	53.8	0	153	154	0	29	29
2024	11	3	21	21	20	28.1	-1.7	0.956	0.5	0.4	0	53.3	53.3	0	152	153	0	28	29
2024	11	3	21	31	20	27.5	-1.3	0.956	0.4	0.3	0	53.3	53.8	0	153	154	0	29	29
2024	11	3	21	41	20	28.4	-1.7	0.956	0.3	0.2	0	52.9	53.8	0	152	154	0	29	29
2024	11	3	21	51	20	28.7	-2.3	0.956	0.4	0.3	0	53.3	53.3	0	152	153	0	28	29
2024	11	3	22	1	20	27.3	-2.5	0.956	0.4	0.3	0	52.9	53.3	0	152	153	0	29	29
2024	11	3	22	11	20	27.5	-2.1	0.956	0.4	0.3	0	53.3	53.3	0	152	153	0	28	29
2024	11	3	22	21	20	27	-1.6	0.956	0.5	0.4	0	53.3	53.3	0	152	153	0	28	29
2024	11	3	22	31	20	26.9	-1	0.956	0.4	0.3	0	53.3	53.8	0	152	154	0	28	29
2024	11	3	22	41	20	27.8	-1.5	0.956	0.5	0.4	0	53.3	53.3	0	152	153	0	28	29
2024	11	3	22	51	20	27.6	-1.1	0.955	0.4	0.3	0	52.9	53.3	0	152	153	0	29	29
2024	11	3	23	1	20	26.2	-1	0.955	0.4	0.3	0	53.3	53.3	0	152	153	0	28	29
2024	11	3	23	11	20	26.2	-1.9	0.955	0.4	0.3	0	53.8	53.3	0	153	153	0	28	29
2024	11	3	23	21	20	28.6	-1.7	0.955	0.5	0.4	0	52	52.9	0	150	152	0	29	29
2024	11	3	23	31	20	27.3	-1.6	0.955	0.5	0.4	0	53.3	52.9	0	152	153	0	28	30
2024	11	3	23	41	20	27.5	-1.6	0.955	0.5	0.4	0	52.5	52.9	0	151	152	0	29	29
2024	11	3	23	51	20	28.2	-1	0.955	0.5	0.4	0	52.9	52.9	0	151	152	0	28	29

Mazourka (0354)

Year	Month	Day	Hour	Minute	Second	VelocityX	VelocityY	Level	StdError1	StdError2	StdError3	SNR1	SNR2	SNR3	SignalAmp1	SignalAmp2	SignalAmp3	Noise1	Noise2
2024	11	4	0	1	20	27.3	-1.1	0.955	0.5	0.4	0	52.5	53.3	0	151	153	0	29	29
2024	11	4	0	11	20	28.3	-2	0.955	0.4	0.3	0	52.5	52.9	0	150	152	0	28	29
2024	11	4	0	21	20	26.8	-0.6	0.955	0.4	0.3	0	52	52.9	0	150	152	0	29	29
2024	11	4	0	31	20	28.3	-2.3	0.955	0.5	0.4	0	52.9	52.5	0	151	152	0	28	30
2024	11	4	0	41	20	27.2	-2.2	0.955	0.4	0.3	0	52.5	52.9	0	151	152	0	29	29
2024	11	4	0	51	20	27	-1	0.954	0.4	0.3	0	52.5	53.3	0	151	153	0	29	29
2024	11	4	1	1	20	27.3	-1.5	0.955	0.4	0.3	0	51.6	52.5	0	149	151	0	29	29
2024	11	4	1	11	20	27	-1.6	0.955	0.5	0.4	0	52	52.9	0	150	152	0	29	29
2024	11	4	1	21	20	27.5	-2	0.954	0.4	0.3	0	52	52	0	150	151	0	29	30
2024	11	4	1	31	20	27.8	-1.2	0.954	0.5	0.5	0	52.5	52.5	0	151	152	0	29	30
2024	11	4	1	41	20	26.8	-1.5	0.954	0.5	0.4	0	52	52.5	0	150	152	0	29	30
2024	11	4	1	51	20	27.8	-2.1	0.954	0.5	0.4	0	52	52	0	150	151	0	29	30
2024	11	4	2	1	20	27.7	-2.7	0.954	0.5	0.4	0	52.9	52.5	0	151	152	0	28	30
2024	11	4	2	11	20	26.8	-2	0.954	0.5	0.5	0	52.5	52.5	0	150	151	0	28	29
2024	11	4	2	21	20	27.2	-2.2	0.954	0.4	0.3	0	52.5	52.5	0	150	151	0	28	29
2024	11	4	2	31	20	27.4	-1.8	0.954	0.3	0.2	0	52	52.5	0	150	151	0	29	29
2024	11	4	2	41	20	27.1	-0.8	0.954	0.4	0.3	0	52	52.5	0	150	152	0	29	30
2024	11	4	2	51	20	28.4	-1.3	0.954	0.5	0.4	0	51.6	52	0	149	150	0	29	29
2024	11	4	3	1	20	27.4	-1.9	0.953	0.5	0.5	0	52	51.6	0	149	150	0	28	30
2024	11	4	3	11	20	27.9	-1.9	0.953	0.5	0.5	0	52	52	0	149	150	0	28	29
2024	11	4	3	21	20	27.8	-0.8	0.953	0.5	0.5	0	51.6	51.6	0	148	150	0	28	30
2024	11	4	3	31	20	28	-2	0.953	0.4	0.3	0	51.2	51.2	0	148	149	0	29	30
2024	11	4	3	41	20	27.4	-1.8	0.953	0.5	0.4	0	51.6	51.6	0	148	149	0	28	29
2024	11	4	3	51	20	26.6	-1.2	0.953	0.5	0.5	0	51.6	52	0	148	150	0	28	29
2024	11	4	4	1	20	26.2	-1.8	0.953	0.4	0.3	0	51.2	51.6	0	148	150	0	29	30
2024	11	4	4	11	20	27.4	-1.4	0.953	0.3	0.2	0	50.7	51.2	0	148	149	0	30	30
2024	11	4	4	21	20	26.5	-2	0.953	0.5	0.4	0	51.6	51.6	0	148	149	0	28	29
2024	11	4	4	31	20	26.3	-0.8	0.953	0.3	0.2	0	51.2	51.6	0	148	149	0	29	29
2024	11	4	4	41	20	27.1	-1.5	0.953	0.5	0.4	0	50.7	51.6	0	147	149	0	29	29
2024	11	4	4	51	20	27.8	-1	0.953	0.5	0.4	0	51.2	51.2	0	147	148	0	28	29
2024	11	4	5	1	20	27.1	-1.2	0.952	0.5	0.4	0	51.2	51.2	0	147	149	0	28	30
2024	11	4	5	11	20	28.4	-2.1	0.952	0.4	0.3	0	50.3	50.7	0	146	148	0	29	30
2024	11	4	5	21	20	27	-2.2	0.952	0.4	0.3	0	50.7	51.2	0	147	149	0	29	30
2024	11	4	5	31	20	28.1	-2	0.952	0.5	0.4	0	50.3	50.7	0	146	148	0	29	30
2024	11	4	5	41	20	27.3	-1.5	0.952	0.5	0.4	0	50.7	51.2	0	147	148	0	29	29
2024	11	4	5	51	20	26	-0.8	0.952	0.5	0.5	0	50.7	50.7	0	147	148	0	29	30
2024	11	4	6	1	20	28.1	-0.5	0.951	0.3	0.2	0	50.3	50.7	0	146	148	0	29	30
2024	11	4	6	11	20	28	-1.4	0.951	0.4	0.3	0	50.3	51.2	0	146	148	0	29	29
2024	11	4	6	21	20	27.2	-2	0.952	0.4	0.3	0	50.7	51.2	0	147	148	0	29	29
2024	11	4	6	31	20	26.5	-1.9	0.951	0.4	0.3	0	50.7	51.2	0	147	149	0	29	30
2024	11	4	6	41	20	26.1	-1.2	0.952	0.3	0.2	0	50.7	51.6	0	147	149	0	29	29
2024	11	4	6	51	20	26.7	-2.5	0.951	0.5	0.4	0	51.2	51.6	0	148	149	0	29	29
2024	11	4	7	1	20	26.6	-2.1	0.951	0.5	0.5	0	52	52.5	0	150	152	0	29	30
2024	11	4	7	11	20	27.6	-2.6	0.951	0.5	0.4	0	49.9	50.3	0	145	147	0	29	30
2024	11	4	7	21	20	27.2	-1.4	0.951	0.5	0.5	0	50.3	50.7	0	146	147	0	29	29
2024	11	4	7	31	20	26.8	-2	0.951	0.5	0.4	0	50.3	50.3	0	146	147	0	29	30
2024	11	4	7	41	20	28.4	-1.6	0.951	0.4	0.3	0	49.9	50.7	0	146	148	0	30	30
2024	11	4	7	51	20	25.7	-0.6	0.952	0.5	0.4	0	50.7	50.7	0	146	148	0	28	30

Mazourka (0354)

Year	Month	Day	Hour	Minute	Second	VelocityX	VelocityY	Level	StdError1	StdError2	StdError3	SNR1	SNR2	SNR3	SignalAmp1	SignalAmp2	SignalAmp3	Noise1	Noise2
2024	11	4	8	1	20	26.8	-1.2	0.952	0.5	0.5	0	50.3	50.3	0	146	147	0	29	30
2024	11	4	8	11	20	27.9	-2.4	0.952	0.4	0.3	0	49.5	49.9	0	145	146	0	30	30
2024	11	4	8	21	20	27.3	-0.9	0.952	0.4	0.3	0	49.5	49.9	0	144	146	0	29	30
2024	11	4	8	31	20	25.8	-1	0.952	0.4	0.3	0	49.5	49.9	0	144	146	0	29	30
2024	11	4	8	41	20	26.4	-1.9	0.952	0.5	0.4	0	49.5	49.5	0	144	145	0	29	30
2024	11	4	8	51	20	27.2	-1.1	0.952	0.5	0.4	0	49.5	49.9	0	144	145	0	29	29
2024	11	4	9	1	20	26.8	-0.9	0.952	0.5	0.4	0	49	49.9	0	144	145	0	30	29
2024	11	4	9	11	20	26.8	-1.8	0.952	0.5	0.4	0	49	49.5	0	143	145	0	29	30
2024	11	4	9	21	20	28.1	-2.3	0.952	0.5	0.4	0	49	49	0	142	144	0	28	30
2024	11	4	9	31	20	27.8	-1.5	0.952	0.5	0.5	0	49.9	49.9	0	144	145	0	28	29
2024	11	4	9	41	20	26.9	-2.1	0.952	0.5	0.4	0	49.5	49.9	0	144	146	0	29	30
2024	11	4	9	51	20	26.8	-2.8	0.952	0.5	0.4	0	49.5	50.3	0	144	146	0	29	29
2024	11	4	10	1	20	27.7	-0.7	0.951	0.3	0.2	0	49.5	50.3	0	144	146	0	29	29
2024	11	4	10	11	20	26.3	-0.8	0.951	0.5	0.5	0	49.5	49.9	0	144	146	0	29	30
2024	11	4	10	21	20	28.4	-1.8	0.952	0.4	0.3	0	49	49.5	0	143	145	0	29	30
2024	11	4	10	31	20	27.7	-1.2	0.952	0.5	0.5	0	49	49.5	0	143	145	0	29	30
2024	11	4	10	41	20	27.3	-2.5	0.951	0.5	0.5	0	49.5	49.9	0	144	145	0	29	29
2024	11	4	10	51	20	27.3	-1.9	0.952	0.5	0.5	0	49.5	49.9	0	144	146	0	29	30
2024	11	4	11	1	20	28	-1.7	0.952	0.5	0.4	0	49	49	0	143	144	0	29	30
2024	11	4	11	11	20	27.6	-2.4	0.952	0.5	0.4	0	49.5	50.3	0	144	146	0	29	29
2024	11	4	11	21	20	26.8	-2.9	0.952	0.5	0.4	0	49.5	49.5	0	144	145	0	29	30
2024	11	4	11	31	20	26.3	-1	0.952	0.5	0.4	0	50.3	50.7	0	146	147	0	29	29
2024	11	4	11	41	20	27.9	-2	0.952	0.5	0.5	0	49.5	49.5	0	144	145	0	29	30
2024	11	4	11	51	20	27.6	-2.1	0.952	0.6	0.5	0	49.9	49.9	0	145	146	0	29	30
2024	11	4	12	1	20	28	-2	0.952	0.5	0.5	0	49.5	50.3	0	144	146	0	29	29
2024	11	4	12	11	20	27.2	-2.1	0.952	0.4	0.3	0	50.3	50.3	0	145	146	0	28	29
2024	11	4	12	21	20	27.4	-2	0.952	0.5	0.4	0	50.3	50.3	0	145	147	0	28	30
2024	11	4	12	31	20	27.1	-2.4	0.952	0.5	0.5	0	49.9	50.3	0	145	146	0	29	29
2024	11	4	12	41	20	26	-1	0.952	0.5	0.5	0	50.3	51.2	0	146	148	0	29	29
2024	11	4	12	51	20	27.7	-2.1	0.953	0.5	0.4	0	50.7	50.3	0	146	147	0	28	30
2024	11	4	13	1	20	28	-1.8	0.952	0.5	0.4	0	50.3	50.7	0	146	148	0	29	30
2024	11	4	13	11	20	26.1	-1.7	0.952	0.5	0.5	0	50.7	50.7	0	147	148	0	29	30
2024	11	4	13	21	20	26.8	-1.4	0.951	0.4	0.3	0	50.7	51.2	0	147	149	0	29	30
2024	11	4	13	31	20	27.6	-2.5	0.951	0.5	0.4	0	50.7	51.6	0	147	149	0	29	29
2024	11	4	13	41	20	27.6	-2.4	0.951	0.4	0.3	0	51.2	51.2	0	148	149	0	29	30
2024	11	4	13	51	20	28.3	-1.2	0.951	0.5	0.4	0	51.6	51.6	0	148	150	0	28	30
2024	11	4	14	1	20	26.5	-2.2	0.951	0.4	0.3	0	51.6	52.5	0	149	151	0	29	29
2024	11	4	14	11	20	27.9	-1.9	0.951	0.5	0.5	0	51.2	51.6	0	148	150	0	29	30
2024	11	4	14	21	20	27	-1.9	0.951	0.5	0.4	0	52	52.5	0	149	151	0	28	29
2024	11	4	14	31	20	27.8	-1.6	0.951	0.5	0.4	0	52	52	0	149	151	0	28	30
2024	11	4	14	41	20	27.2	-2	0.951	0.5	0.4	0	51.6	52.5	0	149	151	0	29	29
2024	11	4	14	51	20	27.3	-1.4	0.951	0.4	0.3	0	52	52.5	0	150	152	0	29	30
2024	11	4	15	1	20	27.1	-0.8	0.951	0.4	0.3	0	52.9	52.9	0	151	152	0	28	29
2024	11	4	15	11	20	27.1	-0.8	0.951	0.5	0.5	0	52.5	52.9	0	150	152	0	28	29
2024	11	4	15	21	20	27.6	-1.9	0.951	0.3	0.2	0	52.9	52.9	0	152	151	0	29	28
2024	11	4	15	31	20	26.8	-2	0.951	0.5	0.4	0	53.3	52.5	0	153	152	0	29	30
2024	11	4	15	41	20	26.9	-0.7	0.951	0.4	0.3	0	53.8	52.9	0	153	152	0	28	29
2024	11	4	15	51	20	28	-1.2	0.951	0.5	0.5	0	53.3	52.9	0	153	152	0	29	29



Mazourka (0354)

Year	Month	Day	Hour	Minute	Second	VelocityX	VelocityY	Level	StdError1	StdError2	StdError3	SNR1	SNR2	SNR3	SignalAmp1	SignalAmp2	SignalAmp3	Noise1	Noise2
2024	11	4	16	1	20	27	-1.6	0.951	0.5	0.4	0	53.8	52.9	0	153	152	0	28	29
2024	11	4	16	11	20	27	-0.6	0.951	0.5	0.4	0	53.8	52.9	0	153	152	0	28	29
2024	11	4	16	21	20	28.3	-2.5	0.951	0.4	0.3	0	53.3	52.9	0	152	152	0	28	29
2024	11	4	16	31	20	27.6	-2.1	0.952	0.5	0.5	0	53.8	52.9	0	153	152	0	28	29
2024	11	4	16	41	20	27.3	-1.2	0.952	0.5	0.4	0	54.2	53.3	0	154	153	0	28	29
2024	11	4	16	51	20	27.7	-2.5	0.952	0.5	0.4	0	53.3	53.3	0	153	153	0	29	29
2024	11	4	17	1	20	28.1	-0.9	0.953	0.4	0.3	0	53.3	53.3	0	153	153	0	29	29
2024	11	4	17	11	20	27.3	-0.9	0.953	0.4	0.3	0	53.3	52.5	0	152	151	0	28	29
2024	11	4	17	21	20	27.1	-0.8	0.953	0.5	0.4	0	53.3	52.9	0	152	152	0	28	29
2024	11	4	17	31	20	26.9	-2.3	0.953	0.5	0.5	0	53.3	52.9	0	153	152	0	29	29
2024	11	4	17	41	20	27	-1.2	0.954	0.4	0.3	0	53.3	52.5	0	152	151	0	28	29
2024	11	4	17	51	20	28.1	-1.7	0.954	0.5	0.4	0	53.3	52.9	0	152	152	0	28	29
2024	11	4	18	1	20	26.7	-2.1	0.954	0.5	0.4	0	52.9	52.9	0	152	152	0	29	29
2024	11	4	18	11	20	28.5	-2.5	0.954	0.5	0.4	0	52.9	52.9	0	152	152	0	29	29
2024	11	4	18	21	20	27.6	-2.6	0.955	0.5	0.4	0	52.9	52.5	0	151	151	0	28	29
2024	11	4	18	31	20	27.7	-2	0.955	0.4	0.3	0	52.9	52.9	0	151	152	0	28	29
2024	11	4	18	41	20	27.3	-1.4	0.955	0.4	0.3	0	53.3	52.5	0	152	151	0	28	29
2024	11	4	18	51	20	28	-1.1	0.955	0.4	0.3	0	52.9	52.9	0	152	152	0	29	29
2024	11	4	19	1	20	27	-1.1	0.955	0.4	0.3	0	52.9	52.5	0	152	152	0	29	30
2024	11	4	19	11	20	27.6	-1.5	0.955	0.4	0.3	0	52.9	52.5	0	152	151	0	29	29
2024	11	4	19	21	20	28.9	-0.8	0.955	0.5	0.5	0	52.5	52.5	0	151	151	0	29	29
2024	11	4	19	31	20	27.6	-1.9	0.955	0.5	0.4	0	52.9	52.9	0	152	152	0	29	29
2024	11	4	19	41	20	28	-1.6	0.956	0.5	0.4	0	52.9	52.5	0	151	151	0	28	29
2024	11	4	19	51	20	26.2	-1.7	0.956	0.5	0.4	0	52.9	52.9	0	152	152	0	29	29
2024	11	4	20	1	20	27.5	-1.4	0.956	0.5	0.4	0	52.9	52.5	0	151	151	0	28	29
2024	11	4	20	11	20	26.8	-1.9	0.956	0.5	0.5	0	53.3	52.9	0	152	152	0	28	29
2024	11	4	20	21	20	28.4	-2.1	0.956	0.5	0.4	0	52.5	52.5	0	151	151	0	29	29
2024	11	4	20	31	20	28.2	-2.3	0.956	0.5	0.4	0	52.9	52.5	0	151	151	0	28	29
2024	11	4	20	41	20	26.9	-1.6	0.956	0.4	0.3	0	52.5	52.5	0	151	151	0	29	29
2024	11	4	20	51	20	27.5	-2.5	0.956	0.5	0.4	0	52.5	52	0	151	151	0	29	30
2024	11	4	21	1	20	27.9	-2.5	0.956	0.4	0.3	0	52.9	52.5	0	151	151	0	28	29
2024	11	4	21	11	20	26.2	-2.1	0.956	0.5	0.5	0	53.3	52.9	0	152	152	0	28	29
2024	11	4	21	21	20	26.3	-1.1	0.956	0.5	0.4	0	52.5	52.5	0	151	151	0	29	29
2024	11	4	21	31	20	26	-0.9	0.956	0.5	0.4	0	52.5	52.5	0	151	151	0	29	29
2024	11	4	21	41	20	28.3	-0.9	0.956	0.5	0.4	0	52.5	52	0	151	151	0	29	30
2024	11	4	21	51	20	29	-1.3	0.956	0.5	0.4	0	52	52.5	0	150	151	0	29	29
2024	11	4	22	1	20	27.1	-0.6	0.956	0.5	0.4	0	52.5	52.5	0	151	151	0	29	29
2024	11	4	22	11	20	27.7	-1.5	0.956	0.4	0.3	0	52	52.5	0	150	151	0	29	29
2024	11	4	22	21	20	26.6	-0.9	0.956	0.5	0.4	0	52.5	52.5	0	151	151	0	29	29
2024	11	4	22	31	20	26.7	-2	0.956	0.5	0.4	0	52	52	0	150	150	0	29	29
2024	11	4	22	41	20	27.9	-1.6	0.956	0.5	0.4	0	52	51.6	0	150	150	0	29	30
2024	11	4	22	51	20	27.8	-1.1	0.956	0.5	0.4	0	52	52	0	150	150	0	29	29
2024	11	4	23	1	20	27	-1	0.956	0.5	0.5	0	52	51.6	0	150	150	0	29	30
2024	11	4	23	11	20	29.5	-3.3	0.956	0.4	0.3	0	52	52	0	150	150	0	29	29
2024	11	4	23	21	20	27	-1.8	0.956	0.3	0.2	0	52.5	52	0	150	150	0	28	29
2024	11	4	23	31	20	28.1	-2.1	0.956	0.3	0.2	0	52.5	52	0	150	150	0	28	29
2024	11	4	23	41	20	27.8	-1.8	0.956	0.5	0.4	0	52	52.5	0	150	151	0	29	29
2024	11	4	23	51	20	27.2	-1.2	0.956	0.4	0.3	0	51.6	51.2	0	149	149	0	29	30

Mazourka (0354)

Year	Month	Day	Hour	Minute	Second	VelocityX	VelocityY	Level	StdError1	StdError2	StdError3	SNR1	SNR2	SNR3	SignalAmp1	SignalAmp2	SignalAmp3	Noise1	Noise2
2024	11	5	0	1	20	26.7	-1	0.956	0.5	0.4	0	51.6	52	0	149	150	0	29	29
2024	11	5	0	11	20	26.9	-1	0.956	0.5	0.4	0	52.5	52.5	0	150	151	0	28	29
2024	11	5	0	21	20	27.7	-1.3	0.956	0.4	0.3	0	51.6	51.2	0	149	149	0	29	30
2024	11	5	0	31	20	27.6	-2	0.956	0.5	0.4	0	51.2	51.2	0	148	148	0	29	29
2024	11	5	0	41	20	28	-2.1	0.955	0.4	0.3	0	51.6	51.2	0	148	149	0	28	30
2024	11	5	0	51	20	28	-1.5	0.955	0.5	0.4	0	49	51.2	0	143	149	0	29	30
2024	11	5	1	1	20	27.3	-2.3	0.956	0.5	0.4	0	51.2	51.2	0	148	148	0	29	29
2024	11	5	1	11	20	28	-2.1	0.955	0.5	0.4	0	51.2	51.2	0	148	149	0	29	30
2024	11	5	1	21	20	27.4	-2	0.955	0.4	0.3	0	51.2	50.7	0	148	148	0	29	30
2024	11	5	1	31	20	27.1	-1.5	0.955	0.5	0.4	0	51.2	51.2	0	148	148	0	29	29
2024	11	5	1	41	20	26	-1.6	0.955	0.5	0.5	0	51.6	51.6	0	148	149	0	28	29
2024	11	5	1	51	20	26.5	-1.6	0.955	0.5	0.4	0	51.2	51.2	0	148	148	0	29	29
2024	11	5	2	1	20	26.5	-1.5	0.955	0.3	0.2	0	50.7	51.2	0	147	148	0	29	29
2024	11	5	2	11	20	27.2	-2.2	0.955	0.5	0.4	0	50.7	50.7	0	147	148	0	29	30
2024	11	5	2	21	20	26.9	-2.5	0.955	0.5	0.4	0	50.7	50.7	0	147	147	0	29	29
2024	11	5	2	31	20	27.1	-0.7	0.955	0.5	0.5	0	50.7	50.3	0	147	147	0	29	30
2024	11	5	2	41	20	27.4	-0.7	0.955	0.4	0.3	0	50.7	51.2	0	147	148	0	29	29
2024	11	5	2	51	20	27.6	-1	0.955	0.3	0.2	0	50.3	50.3	0	146	147	0	29	30
2024	11	5	3	1	20	26.6	-0.4	0.955	0.3	0.2	0	50.7	50.7	0	147	147	0	29	29
2024	11	5	3	11	20	26.2	-1.2	0.955	0.5	0.4	0	51.2	50.3	0	147	147	0	28	30
2024	11	5	3	21	20	27.1	-1.6	0.955	0.4	0.3	0	50.7	50.7	0	146	147	0	28	29
2024	11	5	3	31	20	27.5	-2.4	0.955	0.3	0.2	0	50.3	50.3	0	146	147	0	29	30
2024	11	5	3	41	20	27.7	-1.3	0.955	0.5	0.5	0	50.3	50.3	0	146	146	0	29	29
2024	11	5	3	51	20	26.8	-1	0.954	0.5	0.5	0	50.7	50.3	0	147	147	0	29	30
2024	11	5	4	1	20	27.7	-1.5	0.954	0.4	0.3	0	50.7	50.7	0	147	147	0	29	29
2024	11	5	4	11	20	26.4	-1.9	0.954	0.5	0.5	0	50.3	50.7	0	146	147	0	29	29
2024	11	5	4	21	20	27.3	-2.3	0.954	0.5	0.4	0	50.3	49.9	0	146	146	0	29	30
2024	11	5	4	31	20	28.1	-2.3	0.954	0.5	0.4	0	50.3	50.3	0	146	146	0	29	29
2024	11	5	4	41	20	27.3	-0.3	0.955	0.4	0.3	0	49.9	50.3	0	145	146	0	29	29
2024	11	5	4	51	20	26.4	-1.4	0.954	0.4	0.3	0	50.3	50.7	0	146	147	0	29	29
2024	11	5	5	1	20	26.9	-1.9	0.954	0.5	0.4	0	50.3	49.9	0	146	146	0	29	30
2024	11	5	5	11	20	27.3	-1.1	0.954	0.4	0.3	0	50.7	50.7	0	147	147	0	29	29
2024	11	5	5	21	20	27.8	-2	0.954	0.5	0.4	0	49.9	49.5	0	145	145	0	29	30
2024	11	5	5	31	20	28.4	-0.7	0.954	0.5	0.5	0	49.9	50.3	0	145	146	0	29	29
2024	11	5	5	41	20	26	-1.5	0.954	0.5	0.4	0	50.3	49.9	0	146	146	0	29	30
2024	11	5	5	51	20	28.3	-1.4	0.954	0.4	0.3	0	49.9	49.9	0	145	145	0	29	29
2024	11	5	6	1	20	27.6	-0.9	0.954	0.4	0.3	0	49.9	49.5	0	145	145	0	29	30
2024	11	5	6	11	20	28	-1.5	0.954	0.5	0.5	0	50.3	49.9	0	145	145	0	28	29
2024	11	5	6	21	20	28.1	-2.2	0.954	0.4	0.3	0	49	49	0	143	144	0	29	30
2024	11	5	6	31	20	27.2	-0.9	0.954	0.4	0.3	0	49.5	49.9	0	144	145	0	29	29
2024	11	5	6	41	20	27.1	-1.9	0.954	0.5	0.4	0	49	49.5	0	143	144	0	29	29
2024	11	5	6	51	20	28.2	-1.6	0.954	0.3	0.2	0	48.6	49	0	142	143	0	29	29
2024	11	5	7	1	20	27.4	-1	0.954	0.4	0.3	0	49.5	49.5	0	143	144	0	28	29
2024	11	5	7	11	20	27.5	-2.2	0.954	0.4	0.3	0	48.6	48.6	0	142	142	0	29	29
2024	11	5	7	21	20	26.9	-1.3	0.954	0.4	0.3	0	48.6	48.6	0	142	143	0	29	30
2024	11	5	7	31	20	27.9	-2.4	0.954	0.5	0.4	0	48.6	48.6	0	142	143	0	29	30
2024	11	5	7	41	20	28.3	-0.9	0.954	0.4	0.3	0	48.2	48.2	0	141	142	0	29	30
2024	11	5	7	51	20	26.8	-1.6	0.954	0.5	0.4	0	48.6	48.2	0	142	143	0	29	31

Mazourka (0354)

Year	Month	Day	Hour	Minute	Second	VelocityX	VelocityY	Level	StdError1	StdError2	StdError3	SNR1	SNR2	SNR3	SignalAmp1	SignalAmp2	SignalAmp3	Noise1	Noise2
2024	11	5	8	1	20	26.3	-1.3	0.954	0.4	0.3	0	47.7	47.7	0	140	141	0	29	30
2024	11	5	8	11	20	27.5	-2.3	0.954	0.5	0.4	0	47.3	47.7	0	139	140	0	29	29
2024	11	5	8	21	20	28.7	-1.1	0.954	0.4	0.3	0	47.3	46.9	0	139	139	0	29	30
2024	11	5	8	31	20	26.6	-0.9	0.954	0.5	0.5	0	46.9	46.4	0	138	139	0	29	31
2024	11	5	8	41	20	28.2	-1.3	0.954	0.5	0.5	0	46.9	46.4	0	137	138	0	28	30
2024	11	5	8	51	20	26.8	-0.1	0.954	0.4	0.3	0	46.4	46.9	0	137	138	0	29	29
2024	11	5	9	1	20	28.3	-0.7	0.954	0.5	0.5	0	46	46.4	0	136	138	0	29	30
2024	11	5	9	11	20	27.1	-1.6	0.955	0.5	0.5	0	46.4	46.4	0	137	138	0	29	30
2024	11	5	9	21	20	27.9	-1.2	0.955	0.5	0.4	0	46.4	46	0	137	137	0	29	30
2024	11	5	9	31	20	27.9	-2.4	0.955	0.4	0.3	0	46.4	46.9	0	137	138	0	29	29
2024	11	5	9	41	20	27.9	-3.1	0.955	0.5	0.4	0	46.9	46.9	0	137	138	0	28	29
2024	11	5	9	51	20	26.5	-0.9	0.955	0.4	0.3	0	46.9	46.9	0	138	139	0	29	30
2024	11	5	10	1	20	28.1	-1.5	0.955	0.4	0.3	0	46	46	0	136	137	0	29	30
2024	11	5	10	11	20	26.8	-1.3	0.955	0.4	0.3	0	46.4	46	0	136	137	0	28	30
2024	11	5	10	21	20	27.1	-2	0.955	0.5	0.4	0	46.4	46.4	0	137	138	0	29	30
2024	11	5	10	31	20	25.8	-2	0.955	0.5	0.4	0	46.4	46.9	0	137	138	0	29	29
2024	11	5	10	41	20	27.1	-1.8	0.955	0.5	0.4	0	46.9	46.9	0	138	139	0	29	30
2024	11	5	10	51	20	28	-1.4	0.955	0.4	0.3	0	46.4	46.4	0	137	138	0	29	30
2024	11	5	11	1	20	28.4	-3.1	0.955	0.4	0.3	0	46.4	46	0	137	137	0	29	30
2024	11	5	11	11	20	27	-1.6	0.955	0.5	0.5	0	46.9	46.4	0	138	138	0	29	30
2024	11	5	11	21	20	26.9	-1.6	0.955	0.3	0.2	0	46.4	46	0	137	137	0	29	30
2024	11	5	11	31	20	26.9	-1.6	0.956	0.3	0.2	0	46.4	46.4	0	137	138	0	29	30
2024	11	5	11	41	20	27.3	-1.9	0.955	0.6	0.5	0	47.3	46.9	0	138	139	0	28	30
2024	11	5	11	51	20	26.7	-1.4	0.955	0.5	0.4	0	46.4	46.4	0	137	138	0	29	30
2024	11	5	12	1	20	28.4	-1	0.956	0.4	0.3	0	46.9	46.4	0	138	138	0	29	30
2024	11	5	12	11	20	27.3	-2.1	0.955	0.5	0.4	0	47.3	47.3	0	138	139	0	28	29
2024	11	5	12	21	20	27.4	-2.1	0.956	0.5	0.5	0	46.9	46.9	0	138	139	0	29	30
2024	11	5	12	31	20	27.4	-1.8	0.956	0.5	0.4	0	46.9	47.3	0	139	140	0	30	30
2024	11	5	12	41	20	27.1	-1.3	0.955	0.4	0.3	0	47.7	48.2	0	140	141	0	29	29
2024	11	5	12	51	20	28.7	-1.6	0.956	0.5	0.4	0	47.3	47.3	0	139	140	0	29	30
2024	11	5	13	1	20	28.8	-1.5	0.956	0.4	0.3	0	47.7	47.3	0	139	140	0	28	30
2024	11	5	13	11	20	27.2	-1.7	0.956	0.5	0.4	0	47.7	48.2	0	140	141	0	29	29
2024	11	5	13	21	20	27.8	-1.2	0.956	0.5	0.4	0	47.7	47.7	0	140	141	0	29	30
2024	11	5	13	31	20	27.9	-0.8	0.956	0.3	0.2	0	47.7	48.2	0	140	141	0	29	29
2024	11	5	13	41	20	27.5	-2.4	0.956	0.4	0.3	0	48.2	48.6	0	141	142	0	29	29
2024	11	5	13	51	20	26.5	-2.3	0.956	0.5	0.5	0	48.2	48.6	0	141	142	0	29	29
2024	11	5	14	1	20	28.2	-1.1	0.956	0.5	0.4	0	48.2	48.2	0	141	142	0	29	30
2024	11	5	14	11	20	27.7	-0.8	0.956	0.4	0.3	0	48.2	48.6	0	141	142	0	29	29
2024	11	5	14	21	20	27.1	-2	0.956	0.5	0.4	0	48.6	49	0	142	143	0	29	29
2024	11	5	14	31	20	28.8	-2	0.956	0.4	0.3	0	49	48.6	0	142	142	0	28	29
2024	11	5	14	41	20	27.7	-1.5	0.956	0.3	0.2	0	48.6	49	0	142	143	0	29	29
2024	11	5	14	51	20	28.5	-2.5	0.956	0.4	0.3	0	49	49	0	142	143	0	28	29
2024	11	5	15	1	20	28.3	-2.3	0.957	0.4	0.3	0	49	49.5	0	143	144	0	29	29
2024	11	5	15	11	20	28.9	-2.6	0.956	0.6	0.5	0	49.5	49.9	0	144	145	0	29	29
2024	11	5	15	21	20	28	-1.6	0.956	0.4	0.3	0	49.5	49.9	0	144	145	0	29	29
2024	11	5	15	31	20	27.8	-1.9	0.957	0.5	0.5	0	49.9	49.9	0	145	146	0	29	30
2024	11	5	15	41	20	27.1	-1.6	0.957	0.4	0.3	0	50.7	50.7	0	146	147	0	28	29
2024	11	5	15	51	20	27.5	-0.4	0.957	0.4	0.3	0	49.9	49.9	0	145	146	0	29	30

Mazourka (0354)

Year	Month	Day	Hour	Minute	Second	VelocityX	VelocityY	Level	StdError1	StdError2	StdError3	SNR1	SNR2	SNR3	SignalAmp1	SignalAmp2	SignalAmp3	Noise1	Noise2
2024	11	5	16	1	20	28	-2.6	0.957	0.5	0.4	0	49.9	50.3	0	145	146	0	29	29
2024	11	5	16	11	20	27.6	-2	0.957	0.4	0.3	0	49.9	50.3	0	145	146	0	29	29
2024	11	5	16	21	20	26.9	-2.3	0.957	0.3	0.2	0	50.7	50.3	0	146	146	0	28	29
2024	11	5	16	31	20	28.2	-1.2	0.957	0.5	0.5	0	50.3	49.9	0	146	146	0	29	30
2024	11	5	16	41	20	27	-2	0.957	0.4	0.3	0	50.3	50.7	0	146	147	0	29	29
2024	11	5	16	51	20	27.6	-1.4	0.957	0.5	0.4	0	50.7	50.7	0	146	147	0	28	29
2024	11	5	17	1	20	27.5	-1.6	0.957	0.5	0.4	0	49.9	49.9	0	145	146	0	29	30
2024	11	5	17	11	20	29	-2	0.957	0.4	0.3	0	50.3	50.3	0	146	147	0	29	30
2024	11	5	17	21	20	26.9	-1.3	0.957	0.4	0.3	0	49.9	49.9	0	145	146	0	29	30
2024	11	5	17	31	20	26.7	-2	0.957	0.4	0.3	0	50.7	50.7	0	147	147	0	29	29
2024	11	5	17	41	20	27.9	-1.3	0.957	0.4	0.3	0	50.7	50.3	0	146	146	0	28	29
2024	11	5	17	51	20	26.8	-1.4	0.957	0.4	0.3	0	50.7	50.7	0	146	147	0	28	29
2024	11	5	18	1	20	27.5	-1.5	0.957	0.5	0.4	0	50.3	50.7	0	146	147	0	29	29
2024	11	5	18	11	20	27.4	-1.3	0.957	0.4	0.3	0	51.2	50.7	0	147	147	0	28	29
2024	11	5	18	21	20	27.5	-2.7	0.957	0.5	0.5	0	51.2	50.7	0	147	148	0	28	30
2024	11	5	18	31	20	28.5	-2.6	0.957	0.5	0.4	0	51.2	50.7	0	147	147	0	28	29
2024	11	5	18	41	20	28.3	-1.5	0.957	0.5	0.5	0	51.6	51.2	0	148	149	0	28	30
2024	11	5	18	51	20	27.1	-1.5	0.957	0.5	0.4	0	51.6	51.2	0	148	149	0	28	30
2024	11	5	19	1	20	28.4	-0.8	0.957	0.4	0.3	0	51.2	51.6	0	148	149	0	29	29
2024	11	5	19	11	20	29.2	-1.7	0.957	0.5	0.4	0	51.2	50.7	0	148	148	0	29	30
2024	11	5	19	21	20	28.3	-1.9	0.957	0.5	0.4	0	50.7	51.2	0	147	148	0	29	29
2024	11	5	19	31	20	28.2	-2.4	0.957	0.4	0.3	0	51.2	51.2	0	148	148	0	29	29
2024	11	5	19	41	20	27.6	-2.4	0.957	0.4	0.3	0	50.7	51.2	0	147	148	0	29	29
2024	11	5	19	51	20	27.6	-1.6	0.957	0.4	0.3	0	50.7	51.2	0	147	148	0	29	29
2024	11	5	20	1	20	28.2	-1.2	0.957	0.5	0.4	0	50.7	50.7	0	147	148	0	29	30
2024	11	5	20	11	20	27.9	-2	0.957	0.5	0.4	0	51.6	51.6	0	148	149	0	28	29
2024	11	5	20	21	20	27.1	-1.9	0.957	0.3	0.2	0	51.2	51.6	0	148	149	0	29	29
2024	11	5	20	31	20	27.3	-2	0.956	0.4	0.3	0	50.7	51.2	0	147	148	0	29	29
2024	11	5	20	41	20	27.7	-1.5	0.956	0.4	0.3	0	51.2	51.6	0	148	149	0	29	29
2024	11	5	20	51	20	26.9	-2	0.956	0.4	0.3	0	51.2	51.6	0	148	149	0	29	29
2024	11	5	21	1	20	28.2	-1.6	0.956	0.5	0.4	0	50.7	51.2	0	147	148	0	29	29
2024	11	5	21	11	20	27.9	-0.9	0.956	0.5	0.4	0	51.6	51.2	0	148	149	0	28	30
2024	11	5	21	21	20	26.7	-1.8	0.956	0.4	0.3	0	51.2	51.6	0	148	149	0	29	29
2024	11	5	21	31	20	27.1	-0.6	0.956	0.5	0.4	0	52.5	51.2	0	151	149	0	29	30
2024	11	5	21	41	20	28	-2.3	0.956	0.4	0.3	0	52.5	51.2	0	151	149	0	29	30
2024	11	5	21	51	20	27.3	-1.9	0.957	0.4	0.3	0	52	51.6	0	150	149	0	29	29
2024	11	5	22	1	20	27	-1.3	0.957	0.5	0.4	0	52	51.6	0	150	149	0	29	29
2024	11	5	22	11	20	27	-1.5	0.956	0.4	0.3	0	52	51.2	0	150	149	0	29	30
2024	11	5	22	21	20	26.6	-1.7	0.956	0.4	0.3	0	52	51.6	0	150	149	0	29	29
2024	11	5	22	31	20	28.1	-1.6	0.956	0.5	0.4	0	52	52	0	150	150	0	29	29
2024	11	5	22	41	20	26.9	-1.7	0.957	0.5	0.4	0	52	51.6	0	150	149	0	29	29
2024	11	5	22	51	20	26.5	-0.8	0.956	0.5	0.4	0	52.5	52	0	151	150	0	29	29
2024	11	5	23	1	20	26.8	-1.2	0.956	0.5	0.4	0	52.5	51.6	0	151	150	0	29	30
2024	11	5	23	11	20	26.4	-1.6	0.956	0.4	0.3	0	52	52	0	150	150	0	29	29
2024	11	5	23	21	20	26.4	-2.1	0.956	0.5	0.5	0	52	51.6	0	150	149	0	29	29
2024	11	5	23	31	20	27.2	-2.5	0.956	0.5	0.5	0	52	51.2	0	150	149	0	29	30
2024	11	5	23	41	20	26.9	-2.2	0.956	0.5	0.4	0	52	51.2	0	150	149	0	29	30
2024	11	5	23	51	20	28.8	-2	0.956	0.5	0.4	0	51.6	50.7	0	149	148	0	29	30

Mazourka (0354)

Year	Month	Day	Hour	Minute	Second	VelocityX	VelocityY	Level	StdError1	StdError2	StdError3	SNR1	SNR2	SNR3	SignalAmp1	SignalAmp2	SignalAmp3	Noise1	Noise2
2024	11	6	0	1	20	26.5	-1.6	0.955	0.4	0.3	0	52	52	0	150	150	0	29	29
2024	11	6	0	11	20	27.7	-2	0.955	0.4	0.3	0	51.6	50.7	0	149	148	0	29	30
2024	11	6	0	21	20	27.3	-0.2	0.956	0.4	0.3	0	51.6	51.2	0	149	149	0	29	30
2024	11	6	0	31	20	27.8	-1	0.956	0.5	0.4	0	52	51.6	0	150	149	0	29	29
2024	11	6	0	41	20	28.6	-1.8	0.955	0.5	0.4	0	52.5	51.6	0	150	149	0	28	29
2024	11	6	0	51	20	27.7	-1.9	0.955	0.5	0.4	0	52.5	52	0	151	151	0	29	30
2024	11	6	1	1	20	27.9	-2.4	0.954	0.5	0.4	0	52.9	52.9	0	152	152	0	29	29
2024	11	6	1	11	20	26.8	-1.3	0.954	0.4	0.3	0	52.9	52.5	0	152	152	0	29	30
2024	11	6	1	21	20	28.1	-2	0.955	0.5	0.4	0	52.5	52	0	151	151	0	29	30
2024	11	6	1	31	20	26.9	-1.4	0.954	0.4	0.3	0	53.3	52.5	0	153	152	0	29	30
2024	11	6	1	41	20	27.7	-2.2	0.955	0.5	0.4	0	52.9	52.5	0	152	151	0	29	29
2024	11	6	1	51	20	26.3	-2.3	0.955	0.4	0.3	0	52.9	52.5	0	152	152	0	29	30
2024	11	6	2	1	20	28.3	-1.7	0.955	0.5	0.4	0	52.9	52.5	0	151	151	0	28	29
2024	11	6	2	11	20	27.8	-2.5	0.955	0.4	0.3	0	52	51.6	0	150	150	0	29	30
2024	11	6	2	21	20	27.5	-2	0.955	0.5	0.4	0	52	51.6	0	150	150	0	29	30
2024	11	6	2	31	20	27.3	-1.3	0.955	0.5	0.4	0	52.9	52	0	151	151	0	28	30
2024	11	6	2	41	20	27.2	-1.4	0.955	0.5	0.4	0	52	52	0	150	150	0	29	29
2024	11	6	2	51	20	27.8	-2.5	0.955	0.5	0.4	0	51.6	51.2	0	149	149	0	29	30
2024	11	6	3	1	20	28.2	-2	0.955	0.4	0.3	0	51.6	51.2	0	149	149	0	29	30
2024	11	6	3	11	20	27.2	-2.1	0.954	0.5	0.5	0	52.9	52	0	151	151	0	28	30
2024	11	6	3	21	20	27.2	-1.1	0.954	0.5	0.4	0	52.5	52	0	151	151	0	29	30
2024	11	6	3	31	20	27.2	-1.2	0.954	0.5	0.5	0	52.5	52	0	151	151	0	29	30
2024	11	6	3	41	20	26.8	-2.5	0.954	0.4	0.3	0	52	51.6	0	150	150	0	29	30
2024	11	6	3	51	20	28.3	-1.5	0.954	0.5	0.5	0	51.6	51.2	0	148	149	0	28	30
2024	11	6	4	1	20	27.3	-0.4	0.954	0.5	0.4	0	51.2	50.7	0	148	148	0	29	30
2024	11	6	4	11	20	26.3	-1.8	0.954	0.4	0.3	0	51.2	51.2	0	148	149	0	29	30
2024	11	6	4	21	20	27.3	-2	0.954	0.4	0.3	0	50.7	51.2	0	148	148	0	30	29
2024	11	6	4	31	20	27.6	-2.7	0.954	0.3	0.2	0	50.3	50.7	0	147	148	0	30	30
2024	11	6	4	41	20	27.4	-2	0.953	0.5	0.4	0	50.3	50.3	0	147	147	0	30	30
2024	11	6	4	51	20	27.2	-1.5	0.953	0.3	0.2	0	51.2	50.7	0	148	148	0	29	30
2024	11	6	5	1	20	27.9	-1.5	0.954	0.4	0.3	0	51.2	50.7	0	148	148	0	29	30
2024	11	6	5	11	20	26.7	-2.8	0.954	0.5	0.4	0	51.2	50.7	0	148	148	0	29	30
2024	11	6	5	21	20	27.7	-2.1	0.953	0.5	0.4	0	50.7	50.7	0	147	147	0	29	29
2024	11	6	5	31	20	28.5	-1.6	0.954	0.5	0.4	0	50.3	50.3	0	146	147	0	29	30
2024	11	6	5	41	20	27	-2.2	0.954	0.5	0.4	0	51.2	51.2	0	148	148	0	29	29
2024	11	6	5	51	20	27.6	-1.7	0.953	0.5	0.4	0	50.3	49.9	0	146	146	0	29	30
2024	11	6	6	1	20	27	-1.5	0.954	0.4	0.3	0	50.7	50.7	0	147	147	0	29	29
2024	11	6	6	11	20	26.9	-1.2	0.954	0.5	0.5	0	50.7	50.3	0	147	147	0	29	30
2024	11	6	6	21	20	27.5	-1	0.953	0.5	0.4	0	51.2	50.3	0	147	147	0	28	30
2024	11	6	6	31	20	27.2	-1.6	0.954	0.3	0.2	0	49.9	50.7	0	146	147	0	30	29
2024	11	6	6	41	20	25.9	-3.1	0.954	0.4	0.3	0	50.3	50.3	0	146	147	0	29	30
2024	11	6	6	51	20	25.7	-1.4	0.953	0.5	0.4	0	50.7	50.7	0	147	148	0	29	30
2024	11	6	7	1	20	28.7	-1.5	0.953	0.5	0.4	0	50.3	49.9	0	146	146	0	29	30
2024	11	6	7	11	20	26.7	-2	0.954	0.4	0.3	0	49.9	49.9	0	145	146	0	29	30
2024	11	6	7	21	20	28.3	-2.3	0.953	0.5	0.4	0	50.7	50.7	0	147	148	0	29	30
2024	11	6	7	31	20	27.9	-3	0.954	0.3	0.2	0	49.9	49.5	0	145	145	0	29	30
2024	11	6	7	41	20	28	-2.4	0.953	0.4	0.3	0	49.5	49	0	144	144	0	29	30
2024	11	6	7	51	20	27	-1.5	0.953	0.4	0.3	0	49.9	49.5	0	145	145	0	29	30

Mazourka (0354)

Year	Month	Day	Hour	Minute	Second	VelocityX	VelocityY	Level	StdError1	StdError2	StdError3	SNR1	SNR2	SNR3	SignalAmp1	SignalAmp2	SignalAmp3	Noise1	Noise2
2024	11	6	8	1	20	27.3	-1.8	0.954	0.5	0.5	0	49.5	49.5	0	144	144	0	29	29
2024	11	6	8	11	20	26.9	-2.3	0.953	0.5	0.4	0	49.5	49.9	0	144	145	0	29	29
2024	11	6	8	21	20	26.5	-2.3	0.953	0.5	0.5	0	49.5	49.5	0	144	144	0	29	29
2024	11	6	8	31	20	28	-1.5	0.953	0.4	0.3	0	49.5	49.5	0	144	145	0	29	30
2024	11	6	8	41	20	25.9	-1.6	0.954	0.5	0.4	0	49.9	49.5	0	145	145	0	29	30
2024	11	6	8	51	20	27.3	-2.3	0.955	0.4	0.3	0	49	49	0	143	144	0	29	30
2024	11	6	9	1	20	28.1	-2.1	0.954	0.5	0.5	0	48.6	48.6	0	143	143	0	30	30
2024	11	6	9	11	20	27.4	-1.2	0.954	0.4	0.3	0	48.6	48.6	0	142	143	0	29	30
2024	11	6	9	21	20	27	-1	0.955	0.4	0.3	0	49	49.5	0	143	144	0	29	29
2024	11	6	9	31	20	26.9	-2.2	0.955	0.5	0.4	0	49.9	49.9	0	145	146	0	29	30
2024	11	6	9	41	20	28	-3	0.954	0.5	0.4	0	50.3	50.3	0	146	147	0	29	30
2024	11	6	9	51	20	26.6	-1.9	0.954	0.5	0.5	0	49.5	49	0	144	144	0	29	30
2024	11	6	10	1	20	26.8	-2.7	0.954	0.4	0.3	0	49.9	49.9	0	145	146	0	29	30
2024	11	6	10	11	20	27.4	-1.6	0.955	0.3	0.2	0	49.5	49.5	0	144	145	0	29	30
2024	11	6	10	21	20	26.5	-1.2	0.955	0.5	0.4	0	50.7	51.2	0	147	148	0	29	29
2024	11	6	10	31	20	26.7	-1.6	0.954	0.4	0.3	0	49	49	0	143	144	0	29	30
2024	11	6	10	41	20	27.3	-1.2	0.955	0.3	0.2	0	49	49.5	0	143	144	0	29	29
2024	11	6	10	51	20	27.4	-1.4	0.955	0.5	0.4	0	49	49	0	143	144	0	29	30
2024	11	6	11	1	20	27	-2	0.955	0.4	0.3	0	49.5	49	0	144	144	0	29	30
2024	11	6	11	11	20	26.6	-1.6	0.954	0.5	0.5	0	49	49	0	143	144	0	29	30
2024	11	6	11	21	20	27.4	-1	0.955	0.5	0.4	0	49.9	49.9	0	144	145	0	28	29
2024	11	6	11	31	20	27.3	-2.3	0.955	0.3	0.2	0	49.5	49	0	144	144	0	29	30
2024	11	6	11	41	20	25.9	-2	0.954	0.5	0.4	0	49.9	49.5	0	145	145	0	29	30
2024	11	6	11	51	20	26.8	-0.7	0.955	0.5	0.4	0	49	49	0	144	144	0	30	30
2024	11	6	12	1	20	26.9	-2.6	0.955	0.5	0.4	0	48.6	48.6	0	142	143	0	29	30
2024	11	6	12	11	20	27.5	-2.2	0.955	0.4	0.3	0	48.6	48.6	0	142	142	0	29	29
2024	11	6	12	21	20	27.3	-1.6	0.955	0.4	0.3	0	48.2	48.6	0	141	142	0	29	29
2024	11	6	12	31	20	27.7	-1.6	0.955	0.5	0.4	0	48.2	49	0	142	143	0	30	29
2024	11	6	12	41	20	27.7	-1.8	0.954	0.5	0.4	0	49	49	0	143	144	0	29	30
2024	11	6	12	51	20	26.2	-2.7	0.955	0.4	0.3	0	49	49	0	143	144	0	29	30
2024	11	6	13	1	20	27.2	-1.2	0.955	0.5	0.4	0	49.5	49.5	0	144	145	0	29	30
2024	11	6	13	11	20	26	-2.1	0.954	0.4	0.3	0	49.9	49.5	0	145	145	0	29	30
2024	11	6	13	21	20	28.5	-2.3	0.955	0.3	0.2	0	49	49	0	143	144	0	29	30
2024	11	6	13	31	20	28.4	-3	0.955	0.4	0.3	0	49	49.5	0	143	144	0	29	29
2024	11	6	13	41	20	27.5	-1.6	0.955	0.4	0.3	0	49.5	49.5	0	144	144	0	29	29
2024	11	6	13	51	20	27.3	-1.9	0.955	0.5	0.5	0	49.9	49.9	0	145	145	0	29	29
2024	11	6	14	1	20	26.4	-2.8	0.955	0.4	0.3	0	49.5	49.9	0	144	145	0	29	29
2024	11	6	14	11	20	28.6	-1.6	0.955	0.4	0.3	0	49.9	49.5	0	144	145	0	28	30
2024	11	6	14	21	20	28.2	-2	0.955	0.5	0.4	0	49.5	49.5	0	144	145	0	29	30
2024	11	6	14	31	20	27.1	-1.5	0.955	0.5	0.4	0	49.9	49.5	0	144	145	0	28	30
2024	11	6	14	41	20	28	-2.2	0.955	0.4	0.3	0	49.5	49.5	0	144	145	0	29	30
2024	11	6	14	51	20	28.4	-2.4	0.955	0.5	0.4	0	49.5	49.9	0	144	145	0	29	29
2024	11	6	15	1	20	27	-1.2	0.955	0.4	0.3	0	49.5	49.5	0	144	145	0	29	30
2024	11	6	15	11	20	27.3	-2.9	0.955	0.5	0.5	0	49.9	50.3	0	145	146	0	29	29
2024	11	6	15	21	20	28.1	-2	0.955	0.5	0.5	0	49.5	49.9	0	144	145	0	29	29
2024	11	6	15	31	20	27.8	-1	0.955	0.5	0.4	0	49.5	49.9	0	144	145	0	29	29
2024	11	6	15	41	20	27.6	-3.7	0.955	0.4	0.3	0	49.5	49.9	0	144	145	0	29	29
2024	11	6	15	51	20	28.3	-2.4	0.955	0.5	0.4	0	49.9	49.9	0	145	146	0	29	30

Mazourka (0354)

Year	Month	Day	Hour	Minute	Second	VelocityX	VelocityY	Level	StdError1	StdError2	StdError3	SNR1	SNR2	SNR3	SignalAmp1	SignalAmp2	SignalAmp3	Noise1	Noise2
2024	11	6	16	1	20	26.3	-1.2	0.955	0.5	0.4	0	49.9	49.9	0	145	146	0	29	30
2024	11	6	16	11	20	26.8	-1	0.955	0.5	0.4	0	49.9	49.9	0	145	146	0	29	30
2024	11	6	16	21	20	27.5	-1.6	0.955	0.5	0.4	0	50.3	49.9	0	145	146	0	28	30
2024	11	6	16	31	20	26.3	-1.1	0.955	0.5	0.4	0	49.5	49.9	0	144	146	0	29	30
2024	11	6	16	41	20	27.9	-1.8	0.955	0.5	0.4	0	49.5	50.3	0	144	146	0	29	29
2024	11	6	16	51	20	27	-2.4	0.955	0.4	0.3	0	49	49	0	143	144	0	29	30
2024	11	6	17	1	20	26.9	-1.1	0.955	0.5	0.4	0	49.5	49.5	0	144	145	0	29	30
2024	11	6	17	11	20	28.3	-1.4	0.955	0.3	0.2	0	49	49.5	0	143	144	0	29	29
2024	11	6	17	21	20	26.5	-1.5	0.955	0.5	0.4	0	49.5	49.5	0	144	145	0	29	30
2024	11	6	17	31	20	27	-1.3	0.955	0.5	0.4	0	49	49.5	0	144	145	0	30	30
2024	11	6	17	41	20	27.4	-0.4	0.955	0.5	0.4	0	49.5	49.5	0	144	145	0	29	30
2024	11	6	17	51	20	27.3	-2	0.955	0.5	0.4	0	49.5	49.5	0	144	145	0	29	30
2024	11	6	18	1	20	28.2	-1.5	0.955	0.5	0.4	0	49	49.5	0	143	145	0	29	30
2024	11	6	18	11	20	27.6	-1.6	0.955	0.4	0.3	0	49.5	49.9	0	144	145	0	29	29
2024	11	6	18	21	20	27.3	-1.3	0.955	0.4	0.3	0	49.5	49.9	0	144	145	0	29	29
2024	11	6	18	31	20	27.8	-1.8	0.955	0.5	0.4	0	49.9	49.5	0	144	145	0	28	30
2024	11	6	18	41	20	27.4	-2.8	0.955	0.4	0.3	0	49.9	50.3	0	145	146	0	29	29
2024	11	6	18	51	20	27.4	-0.8	0.955	0.4	0.3	0	50.3	50.3	0	146	147	0	29	30
2024	11	6	19	1	20	28	-1.6	0.955	0.4	0.3	0	49.9	49.9	0	145	146	0	29	30
2024	11	6	19	11	20	27.4	-2.6	0.955	0.3	0.2	0	50.3	50.3	0	146	147	0	29	30
2024	11	6	19	21	20	26.7	-1.7	0.955	0.5	0.5	0	50.3	50.3	0	146	147	0	29	30
2024	11	6	19	31	20	27.3	-1.8	0.955	0.5	0.5	0	50.3	50.7	0	146	147	0	29	29
2024	11	6	19	41	20	28.7	-2.6	0.955	0.5	0.5	0	50.3	50.3	0	146	147	0	29	30
2024	11	6	19	51	20	26.7	-1.6	0.955	0.5	0.4	0	50.3	50.7	0	146	148	0	29	30
2024	11	6	20	1	20	27.2	-2.7	0.955	0.4	0.3	0	50.7	50.7	0	147	148	0	29	30
2024	11	6	20	11	20	27.7	-1.2	0.955	0.4	0.3	0	50.3	50.7	0	146	147	0	29	29
2024	11	6	20	21	20	26.9	-1.8	0.955	0.4	0.3	0	50.3	50.7	0	146	148	0	29	30
2024	11	6	20	31	20	26.5	-0.7	0.955	0.5	0.4	0	50.3	50.7	0	146	148	0	29	30
2024	11	6	20	41	20	26.5	-1.8	0.956	0.4	0.3	0	50.3	50.7	0	146	148	0	29	30
2024	11	6	20	51	20	26.8	-1	0.955	0.4	0.3	0	50.3	50.3	0	146	147	0	29	30
2024	11	6	21	1	20	27.5	-2.5	0.954	0.5	0.5	0	50.7	51.2	0	147	149	0	29	30
2024	11	6	21	11	20	26.9	-1.2	0.955	0.5	0.4	0	50.7	50.7	0	147	148	0	29	30
2024	11	6	21	21	20	28.7	-1.5	0.955	0.5	0.4	0	50.3	50.3	0	146	147	0	29	30
2024	11	6	21	31	20	28.2	-2.6	0.954	0.5	0.5	0	51.2	50.7	0	148	148	0	29	30
2024	11	6	21	41	20	27.2	-0.6	0.954	0.5	0.4	0	51.6	51.2	0	149	149	0	29	30
2024	11	6	21	51	20	27.2	-1.6	0.955	0.5	0.5	0	50.3	50.3	0	146	147	0	29	30
2024	11	6	22	1	20	27.1	-2.1	0.955	0.3	0.2	0	50.7	50.7	0	147	147	0	29	29
2024	11	6	22	11	20	27.1	-3.2	0.954	0.5	0.4	0	50.3	50.7	0	147	147	0	30	29
2024	11	6	22	21	20	27.1	-2.5	0.954	0.4	0.3	0	50.3	50.7	0	147	147	0	30	29
2024	11	6	22	31	20	27.1	-2.8	0.955	0.5	0.4	0	50.3	50.7	0	146	147	0	29	29
2024	11	6	22	41	20	26.3	-1.7	0.955	0.5	0.4	0	49.9	50.3	0	146	147	0	30	30
2024	11	6	22	51	20	27.5	-1.6	0.955	0.4	0.3	0	50.7	50.3	0	147	147	0	29	30
2024	11	6	23	1	20	27.8	-1.5	0.955	0.3	0.2	0	49.9	49.9	0	146	146	0	30	30
2024	11	6	23	11	20	28.4	-2.2	0.954	0.4	0.3	0	50.3	50.3	0	146	146	0	29	29
2024	11	6	23	21	20	27.9	-1.4	0.955	0.5	0.5	0	49.9	49.9	0	145	146	0	29	30
2024	11	6	23	31	20	27.7	-1.6	0.955	0.5	0.4	0	50.3	49.9	0	146	146	0	29	30
2024	11	6	23	41	20	27.4	-1.7	0.955	0.5	0.5	0	49.9	50.3	0	145	146	0	29	29
2024	11	6	23	51	20	27.9	-1.9	0.954	0.4	0.3	0	49.9	49.5	0	145	145	0	29	30

Mazourka (0354)

Year	Month	Day	Hour	Minute	Second	VelocityX	VelocityY	Level	StdError1	StdError2	StdError3	SNR1	SNR2	SNR3	SignalAmp1	SignalAmp2	SignalAmp3	Noise1	Noise2
2024	11	7	0	1	20	27	-1.6	0.954	0.4	0.3	0	49.9	49.9	0	145	146	0	29	30
2024	11	7	0	11	20	28.4	-2.5	0.954	0.5	0.5	0	49.9	49.9	0	145	145	0	29	29
2024	11	7	0	21	20	27.3	-2	0.954	0.5	0.4	0	49.5	49.5	0	144	145	0	29	30
2024	11	7	0	31	20	27.5	-1	0.954	0.4	0.3	0	49.5	49.9	0	145	145	0	30	29
2024	11	7	0	41	20	27.6	-2.4	0.954	0.4	0.3	0	49.5	49	0	144	144	0	29	30
2024	11	7	0	51	20	27.1	-2	0.954	0.4	0.3	0	49.5	49.9	0	145	145	0	30	29
2024	11	7	1	1	20	27.2	-2.2	0.954	0.5	0.5	0	49.5	49.9	0	144	145	0	29	29
2024	11	7	1	11	20	27.7	-0.8	0.954	0.5	0.4	0	49.5	49	0	144	144	0	29	30
2024	11	7	1	21	20	26.2	-1	0.954	0.5	0.4	0	49.5	49.9	0	144	145	0	29	29
2024	11	7	1	31	20	27	-2	0.955	0.5	0.4	0	49	49	0	143	143	0	29	29
2024	11	7	1	41	20	27.2	-1.2	0.954	0.5	0.4	0	49.5	49.5	0	144	144	0	29	29
2024	11	7	1	51	20	27.8	-2.4	0.954	0.4	0.3	0	48.6	49	0	142	143	0	29	29
2024	11	7	2	1	20	27.2	-1.6	0.954	0.4	0.3	0	48.6	48.6	0	142	143	0	29	30
2024	11	7	2	11	20	27.3	-2.3	0.954	0.4	0.3	0	48.6	48.2	0	142	142	0	29	30
2024	11	7	2	21	20	26.8	-2.5	0.954	0.5	0.4	0	48.2	48.2	0	141	142	0	29	30
2024	11	7	2	31	20	26.9	-1.9	0.953	0.5	0.4	0	48.2	48.2	0	142	142	0	30	30
2024	11	7	2	41	20	26.4	-2.5	0.954	0.5	0.4	0	48.2	47.7	0	141	141	0	29	30
2024	11	7	2	51	20	27	-2.9	0.953	0.5	0.5	0	47.7	47.7	0	140	141	0	29	30
2024	11	7	3	1	20	27.6	-1.2	0.953	0.4	0.3	0	47.7	48.2	0	141	142	0	30	30
2024	11	7	3	11	20	27.5	-2.4	0.953	0.5	0.4	0	47.7	47.3	0	140	140	0	29	30
2024	11	7	3	21	20	28.6	-2.4	0.953	0.5	0.5	0	46.9	46.9	0	139	139	0	30	30
2024	11	7	3	31	20	27.6	-2.1	0.954	0.4	0.3	0	47.3	47.7	0	139	140	0	29	29
2024	11	7	3	41	20	27.6	-1.6	0.954	0.3	0.2	0	47.3	47.3	0	139	140	0	29	30
2024	11	7	3	51	20	26.9	-1.9	0.953	0.4	0.3	0	46.9	47.3	0	139	140	0	30	30
2024	11	7	4	1	20	27.2	-1.9	0.953	0.5	0.4	0	46.9	46.9	0	139	139	0	30	30
2024	11	7	4	11	20	27.8	-2.7	0.953	0.5	0.4	0	47.3	47.3	0	139	140	0	29	30
2024	11	7	4	21	20	27.3	-2.9	0.953	0.4	0.3	0	47.3	46.9	0	139	139	0	29	30
2024	11	7	4	31	20	26.4	-1.5	0.953	0.5	0.4	0	47.3	46.9	0	139	139	0	29	30
2024	11	7	4	41	20	28.1	-2.6	0.953	0.3	0.2	0	46.9	46.9	0	138	139	0	29	30
2024	11	7	4	51	20	28	-2	0.953	0.5	0.4	0	46.4	46.4	0	138	138	0	30	30
2024	11	7	5	1	20	26.7	-1.1	0.953	0.4	0.3	0	46.9	46.4	0	138	138	0	29	30
2024	11	7	5	11	20	27.1	-2.1	0.953	0.5	0.4	0	46.4	46.4	0	137	138	0	29	30
2024	11	7	5	21	20	27.8	-2	0.953	0.4	0.3	0	46.4	46.4	0	138	138	0	30	30
2024	11	7	5	31	20	27.8	-2.3	0.952	0.4	0.3	0	46	45.6	0	137	137	0	30	31
2024	11	7	5	41	20	27.1	-2.6	0.952	0.5	0.4	0	46.4	46.4	0	137	138	0	29	30
2024	11	7	5	51	20	27.5	-1.4	0.952	0.5	0.4	0	46	46.4	0	137	137	0	30	29
2024	11	7	6	1	20	26.6	-1.8	0.952	0.4	0.3	0	46.4	46	0	137	137	0	29	30
2024	11	7	6	11	20	26.9	-3	0.952	0.5	0.4	0	46	46	0	136	137	0	29	30
2024	11	7	6	21	20	26.4	-2.3	0.952	0.4	0.3	0	45.6	46	0	136	137	0	30	30
2024	11	7	6	31	20	26.6	-2.3	0.952	0.5	0.5	0	46	45.6	0	136	136	0	29	30
2024	11	7	6	41	20	27.7	-1.8	0.952	0.5	0.4	0	46	45.6	0	136	136	0	29	30
2024	11	7	6	51	20	26.8	-2.6	0.951	0.4	0.3	0	46	45.6	0	136	136	0	29	30
2024	11	7	7	1	20	26.5	-2.3	0.951	0.5	0.4	0	45.2	46	0	135	136	0	30	29
2024	11	7	7	11	20	28.1	-1.9	0.951	0.3	0.2	0	45.2	45.2	0	135	135	0	30	30
2024	11	7	7	21	20	27.3	-2.3	0.951	0.5	0.5	0	45.2	45.6	0	135	136	0	30	30
2024	11	7	7	31	20	26.1	-2.1	0.951	0.4	0.3	0	45.6	45.6	0	135	136	0	29	30
2024	11	7	7	41	20	26.7	-1.6	0.95	0.5	0.4	0	45.6	45.6	0	135	136	0	29	30
2024	11	7	7	51	20	28	-2.6	0.95	0.4	0.3	0	45.6	45.6	0	135	135	0	29	29



Mazourka (0354)

Year	Month	Day	Hour	Minute	Second	VelocityX	VelocityY	Level	StdError1	StdError2	StdError3	SNR1	SNR2	SNR3	SignalAmp1	SignalAmp2	SignalAmp3	Noise1	Noise2
2024	11	7	8	1	20	26.4	-2.1	0.95	0.4	0.3	0	44.7	45.2	0	134	135	0	30	30
2024	11	7	8	11	20	27.7	-1.9	0.95	0.3	0.2	0	45.2	45.2	0	134	135	0	29	30
2024	11	7	8	21	20	28.1	-1.7	0.95	0.4	0.3	0	45.6	44.7	0	135	135	0	29	31
2024	11	7	8	31	20	26.5	-0.6	0.95	0.5	0.4	0	45.6	45.6	0	135	136	0	29	30
2024	11	7	8	41	20	27.6	-3.2	0.95	0.3	0.2	0	44.7	45.2	0	134	135	0	30	30
2024	11	7	8	51	20	26.5	-2.3	0.949	0.5	0.5	0	45.2	45.2	0	134	134	0	29	29
2024	11	7	9	1	20	26.6	-3.2	0.949	0.4	0.3	0	45.2	44.7	0	134	134	0	29	30
2024	11	7	9	11	20	27.8	-2.2	0.949	0.5	0.4	0	44.7	44.7	0	133	134	0	29	30
2024	11	7	9	21	20	26.6	-2.3	0.949	0.4	0.3	0	44.7	44.3	0	133	134	0	29	31
2024	11	7	9	31	20	26.9	-2.6	0.949	0.5	0.5	0	44.7	45.2	0	133	134	0	29	29
2024	11	7	9	41	20	27.7	-2.3	0.948	0.5	0.4	0	44.7	44.7	0	133	134	0	29	30
2024	11	7	9	51	20	26.5	-1.1	0.948	0.5	0.4	0	44.7	44.7	0	133	134	0	29	30
2024	11	7	10	1	20	26.9	-3	0.948	0.4	0.3	0	44.7	44.7	0	133	134	0	29	30
2024	11	7	10	11	20	26.3	-2.9	0.948	0.4	0.3	0	44.7	44.7	0	133	134	0	29	30
2024	11	7	10	21	20	25.9	-2.3	0.948	0.3	0.2	0	44.7	44.7	0	134	134	0	30	30
2024	11	7	10	31	20	26	-2.9	0.948	0.5	0.4	0	45.2	45.2	0	134	135	0	29	30
2024	11	7	10	41	20	26.7	-3.1	0.948	0.5	0.4	0	44.7	44.3	0	133	133	0	29	30
2024	11	7	10	51	20	26.6	-2.3	0.948	0.5	0.4	0	45.2	44.7	0	134	134	0	29	30
2024	11	7	11	1	20	26	-2.4	0.948	0.4	0.3	0	45.2	44.7	0	134	134	0	29	30
2024	11	7	11	11	20	27.1	-2.8	0.947	0.5	0.4	0	45.2	44.7	0	134	134	0	29	30
2024	11	7	11	21	20	25.9	-2.1	0.947	0.5	0.5	0	45.2	44.3	0	134	134	0	29	31
2024	11	7	11	31	20	27	-2.7	0.947	0.5	0.4	0	44.7	44.7	0	134	134	0	30	30
2024	11	7	11	41	20	25.6	-3.2	0.947	0.5	0.4	0	44.7	44.7	0	133	134	0	29	30
2024	11	7	11	51	20	26.3	-1.9	0.945	0.5	0.4	0	45.2	45.2	0	134	135	0	29	30
2024	11	7	12	1	20	25.7	-1.3	0.944	0.4	0.3	0	45.2	45.2	0	134	135	0	29	30
2024	11	7	12	11	20	26.9	-3.2	0.943	0.5	0.5	0	44.7	45.2	0	134	135	0	30	30
2024	11	7	12	21	20	25.7	-1.8	0.943	0.3	0.2	0	45.6	45.2	0	135	135	0	29	30
2024	11	7	12	31	20	27.2	-1.6	0.943	0.5	0.4	0	45.2	45.2	0	134	135	0	29	30
2024	11	7	12	41	20	26.9	-1.9	0.942	0.5	0.5	0	45.6	45.6	0	135	135	0	29	29
2024	11	7	12	51	20	26.5	-2.9	0.941	0.5	0.4	0	45.2	45.2	0	134	135	0	29	30
2024	11	7	13	1	20	25.6	-1.2	0.941	0.4	0.3	0	45.6	45.2	0	134	135	0	28	30
2024	11	7	13	11	20	26.3	-2	0.941	0.4	0.3	0	45.6	45.6	0	135	135	0	29	29
2024	11	7	13	21	20	26.8	-2.2	0.941	0.4	0.3	0	45.6	45.2	0	135	136	0	29	31
2024	11	7	13	31	20	25.9	-1.6	0.941	0.5	0.5	0	45.6	45.6	0	135	136	0	29	30
2024	11	7	13	41	20	26.6	-2	0.94	0.5	0.4	0	45.2	45.6	0	135	135	0	30	29
2024	11	7	13	51	20	26.3	-2.8	0.94	0.5	0.4	0	45.6	45.2	0	135	135	0	29	30
2024	11	7	14	1	20	26.5	-2.4	0.94	0.4	0.3	0	45.2	45.2	0	134	135	0	29	30
2024	11	7	14	11	20	26.1	-2.8	0.94	0.5	0.5	0	46.9	46	0	137	137	0	28	30
2024	11	7	14	21	20	25.6	-1.3	0.94	0.5	0.4	0	46	46	0	136	136	0	29	29
2024	11	7	14	31	20	26.3	-1.6	0.939	0.5	0.4	0	47.3	47.3	0	139	140	0	29	30
2024	11	7	14	41	20	25.8	-2.1	0.939	0.4	0.3	0	46.4	46.4	0	137	138	0	29	30
2024	11	7	14	51	20	25.6	-1.6	0.939	0.5	0.5	0	46.4	46.4	0	137	137	0	29	29
2024	11	7	15	1	20	26.1	-1.1	0.938	0.5	0.4	0	46	46.4	0	136	137	0	29	29
2024	11	7	15	11	20	26.7	-1.6	0.938	0.5	0.4	0	45.6	46.4	0	136	137	0	30	29
2024	11	7	15	21	20	26.5	-2.1	0.938	0.5	0.4	0	49.5	49	0	143	144	0	28	30
2024	11	7	15	31	20	26.1	-1.8	0.937	0.5	0.5	0	49	48.6	0	142	143	0	28	30
2024	11	7	15	41	20	26.1	-1	0.935	0.5	0.5	0	47.7	48.2	0	140	141	0	29	29
2024	11	7	15	51	20	27.3	-2.7	0.935	0.4	0.3	0	47.7	47.7	0	140	141	0	29	30

Mazourka (0354)

Year	Month	Day	Hour	Minute	Second	VelocityX	VelocityY	Level	StdError1	StdError2	StdError3	SNR1	SNR2	SNR3	SignalAmp1	SignalAmp2	SignalAmp3	Noise1	Noise2
2024	11	7	16	1	20	25.7	-2.5	0.935	0.5	0.4	0	47.7	47.3	0	140	140	0	29	30
2024	11	7	16	11	20	25.5	-1.5	0.934	0.3	0.2	0	47.3	47.3	0	139	140	0	29	30
2024	11	7	16	21	20	26	-1.3	0.933	0.5	0.4	0	47.7	47.3	0	140	140	0	29	30
2024	11	7	16	31	20	26.3	-2.8	0.933	0.5	0.4	0	47.7	48.2	0	140	141	0	29	29
2024	11	7	16	41	20	26.1	-2.5	0.933	0.4	0.3	0	48.2	48.6	0	141	142	0	29	29
2024	11	7	16	51	20	25.6	-2.2	0.932	0.5	0.5	0	48.6	48.2	0	142	142	0	29	30
2024	11	7	17	1	20	26.8	-1.8	0.932	0.5	0.4	0	47.7	47.7	0	140	141	0	29	30
2024	11	7	17	11	20	25.9	-1.9	0.932	0.5	0.5	0	47.3	47.7	0	139	140	0	29	29
2024	11	7	17	21	20	26.7	-0.9	0.931	0.4	0.3	0	47.3	46.9	0	138	139	0	28	30
2024	11	7	17	31	20	26.3	-2.1	0.931	0.4	0.3	0	47.3	47.3	0	139	140	0	29	30
2024	11	7	17	41	20	25.8	-2	0.931	0.5	0.4	0	47.3	47.3	0	139	140	0	29	30
2024	11	7	17	51	20	26.4	-1.4	0.931	0.5	0.4	0	47.3	47.3	0	139	140	0	29	30
2024	11	7	18	1	20	25.8	-2.1	0.931	0.5	0.4	0	47.3	48.2	0	140	141	0	30	29
2024	11	7	18	11	20	26.6	-1.6	0.931	0.5	0.4	0	47.7	47.7	0	140	141	0	29	30
2024	11	7	18	21	20	26.7	-2.5	0.93	0.4	0.3	0	48.2	47.7	0	140	141	0	28	30
2024	11	7	18	31	20	25.3	-2.3	0.93	0.5	0.4	0	48.2	48.2	0	141	142	0	29	30
2024	11	7	18	41	20	25.7	-1.9	0.93	0.5	0.4	0	48.6	49	0	142	144	0	29	30
2024	11	7	18	51	20	25.4	-2.2	0.93	0.5	0.4	0	49	49	0	143	144	0	29	30
2024	11	7	19	1	20	26.4	-2	0.93	0.5	0.4	0	49	49	0	143	144	0	29	30
2024	11	7	19	11	20	26.8	-1.6	0.93	0.5	0.4	0	49.5	49.5	0	144	145	0	29	30
2024	11	7	19	21	20	26.2	-1.9	0.93	0.4	0.3	0	49.5	49.5	0	143	144	0	28	29
2024	11	7	19	31	20	24.6	-0.6	0.929	0.5	0.4	0	49.5	49.5	0	144	145	0	29	30
2024	11	7	19	41	20	25.4	-1.1	0.929	0.5	0.4	0	49.9	50.3	0	145	146	0	29	29
2024	11	7	19	51	20	26.4	-1.1	0.929	0.5	0.4	0	49.5	49.9	0	145	146	0	30	30
2024	11	7	20	1	20	26.4	-1.8	0.929	0.5	0.4	0	49.5	49.5	0	144	145	0	29	30
2024	11	7	20	11	20	25.6	-2.4	0.928	0.5	0.5	0	49.9	49.9	0	145	146	0	29	30
2024	11	7	20	21	20	25	-1.2	0.928	0.5	0.4	0	50.3	50.3	0	145	147	0	28	30
2024	11	7	20	31	20	26	-1.5	0.928	0.4	0.3	0	49.9	50.3	0	145	146	0	29	29
2024	11	7	20	41	20	24.4	-2.6	0.928	0.5	0.4	0	49.9	50.3	0	145	146	0	29	29
2024	11	7	20	51	20	26.1	-2.1	0.928	0.5	0.4	0	50.3	50.3	0	146	147	0	29	30
2024	11	7	21	1	20	25.6	-2.3	0.928	0.5	0.5	0	49.5	49.9	0	144	146	0	29	30
2024	11	7	21	11	20	26.4	-2.2	0.928	0.5	0.4	0	49.9	50.3	0	145	147	0	29	30
2024	11	7	21	21	20	26	-1.9	0.928	0.4	0.3	0	49.9	49.9	0	145	146	0	29	30
2024	11	7	21	31	20	26.7	-1.8	0.927	0.4	0.3	0	49.9	50.3	0	145	147	0	29	30
2024	11	7	21	41	20	25.5	-1.9	0.927	0.4	0.3	0	50.3	50.7	0	146	147	0	29	29
2024	11	7	21	51	20	24.9	-3	0.927	0.5	0.5	0	49.9	49.9	0	144	146	0	28	30
2024	11	7	22	1	20	26.3	-2.9	0.927	0.4	0.3	0	49.5	50.3	0	145	146	0	30	29
2024	11	7	22	11	20	25.7	-2.4	0.927	0.5	0.4	0	49.9	50.3	0	145	146	0	29	29
2024	11	7	22	21	20	25.6	-2.1	0.926	0.5	0.4	0	49.5	49.9	0	144	145	0	29	29
2024	11	7	22	31	20	25.6	-1.3	0.926	0.6	0.5	0	49	49.9	0	144	146	0	30	30
2024	11	7	22	41	20	26.6	-2	0.926	0.4	0.3	0	49.5	49.9	0	144	146	0	29	30
2024	11	7	22	51	20	24.4	-1.7	0.926	0.5	0.5	0	49.9	50.3	0	145	147	0	29	30
2024	11	7	23	1	20	26.8	-1.9	0.926	0.5	0.4	0	48.6	49.5	0	143	145	0	30	30
2024	11	7	23	11	20	26	-2.4	0.926	0.5	0.5	0	49.5	49.9	0	144	145	0	29	29
2024	11	7	23	21	20	25.7	-1.9	0.925	0.6	0.5	0	49	49.5	0	143	145	0	29	30
2024	11	7	23	31	20	25.3	-2.2	0.925	0.5	0.4	0	49	49.5	0	143	144	0	29	29
2024	11	7	23	41	20	26	-2.2	0.925	0.5	0.4	0	48.2	49	0	141	144	0	29	30
2024	11	7	23	51	20	25.8	-2.2	0.925	0.5	0.4	0	48.6	49	0	142	144	0	29	30

Mazourka (0354)

Year	Month	Day	Hour	Minute	Second	VelocityX	VelocityY	Level	StdError1	StdError2	StdError3	SNR1	SNR2	SNR3	SignalAmp1	SignalAmp2	SignalAmp3	Noise1	Noise2
2024	11	8	0	1	20	25	-3	0.925	0.4	0.3	0	48.6	49	0	143	144	0	30	30
2024	11	8	0	11	20	25	-2.4	0.925	0.4	0.3	0	48.6	49.5	0	142	144	0	29	29
2024	11	8	0	21	20	25.2	-2.4	0.924	0.4	0.3	0	48.6	49	0	142	144	0	29	30
2024	11	8	0	31	20	25	-2.2	0.924	0.5	0.4	0	47.3	48.2	0	140	142	0	30	30
2024	11	8	0	41	20	26.1	-1.4	0.924	0.5	0.4	0	47.7	48.6	0	140	142	0	29	29
2024	11	8	0	51	20	24.8	-2.2	0.924	0.4	0.3	0	48.2	48.2	0	141	142	0	29	30
2024	11	8	1	1	20	25.3	-1.5	0.924	0.5	0.4	0	47.7	48.2	0	140	142	0	29	30
2024	11	8	1	11	20	26.8	-2.1	0.924	0.5	0.5	0	47.3	48.2	0	139	142	0	29	30
2024	11	8	1	21	20	25.9	-2	0.923	0.5	0.4	0	47.7	47.7	0	140	141	0	29	30
2024	11	8	1	31	20	26	-1.5	0.923	0.5	0.4	0	47.7	47.7	0	140	141	0	29	30
2024	11	8	1	41	20	25.4	-1.2	0.923	0.4	0.3	0	47.3	47.7	0	139	141	0	29	30
2024	11	8	1	51	20	25.3	-1.6	0.923	0.4	0.3	0	47.3	47.7	0	139	141	0	29	30
2024	11	8	2	1	20	26	-1.8	0.923	0.5	0.4	0	47.3	47.7	0	139	141	0	29	30
2024	11	8	2	11	20	25.3	-2.7	0.923	0.5	0.4	0	46.9	47.7	0	138	141	0	29	30
2024	11	8	2	21	20	25.9	-1.5	0.923	0.5	0.5	0	46.4	47.3	0	138	140	0	30	30
2024	11	8	2	31	20	25.1	-2.2	0.923	0.5	0.4	0	46.9	46.9	0	138	140	0	29	31
2024	11	8	2	41	20	25.2	-3.1	0.922	0.5	0.4	0	46.9	47.3	0	138	140	0	29	30
2024	11	8	2	51	20	25.1	-2.2	0.922	0.4	0.3	0	46.9	47.3	0	138	140	0	29	30
2024	11	8	3	1	20	25.7	-2.1	0.922	0.4	0.3	0	46.9	47.3	0	138	140	0	29	30
2024	11	8	3	11	20	25.6	-2.2	0.922	0.5	0.4	0	46.4	47.3	0	137	140	0	29	30
2024	11	8	3	21	20	25.2	-2.3	0.922	0.4	0.3	0	46.4	46.9	0	137	139	0	29	30
2024	11	8	3	31	20	25.3	-2.8	0.922	0.5	0.4	0	46.4	46.9	0	137	139	0	29	30
2024	11	8	3	41	20	26.2	-2.6	0.921	0.5	0.4	0	46	46.9	0	137	139	0	30	30
2024	11	8	3	51	20	25.8	-2.1	0.921	0.5	0.4	0	46.4	46.4	0	137	138	0	29	30
2024	11	8	4	1	20	25	-2.2	0.921	0.4	0.3	0	46	46.4	0	136	138	0	29	30
2024	11	8	4	11	20	25.1	-1.9	0.921	0.4	0.3	0	46	46.4	0	136	138	0	29	30
2024	11	8	4	21	20	24.4	-2.6	0.921	0.4	0.3	0	46	46.4	0	136	138	0	29	30
2024	11	8	4	31	20	25.5	-2.6	0.921	0.4	0.3	0	46	46	0	136	138	0	29	31
2024	11	8	4	41	20	25.4	-3.5	0.92	0.5	0.4	0	45.6	46	0	136	137	0	30	30
2024	11	8	4	51	20	26.3	-1.9	0.92	0.5	0.4	0	45.6	46	0	135	137	0	29	30
2024	11	8	5	1	20	26.4	-2.2	0.92	0.5	0.5	0	45.6	46	0	135	137	0	29	30
2024	11	8	5	11	20	25.2	-2	0.92	0.5	0.4	0	45.2	45.6	0	135	137	0	30	31
2024	11	8	5	21	20	25.4	-1.6	0.92	0.5	0.4	0	45.6	46	0	135	137	0	29	30
2024	11	8	5	31	20	24.4	-1.8	0.919	0.4	0.3	0	45.6	46	0	135	137	0	29	30
2024	11	8	5	41	20	26.1	-2.1	0.919	0.4	0.3	0	45.6	45.6	0	135	136	0	29	30
2024	11	8	5	51	20	24.3	-2.2	0.919	0.4	0.3	0	45.2	46	0	135	137	0	30	30
2024	11	8	6	1	20	25.7	-1.3	0.919	0.5	0.4	0	45.6	46	0	135	137	0	29	30
2024	11	8	6	11	20	25.6	-1.4	0.919	0.5	0.5	0	45.6	45.2	0	135	136	0	29	31
2024	11	8	6	21	20	25.3	-2.4	0.919	0.5	0.4	0	44.7	45.6	0	134	136	0	30	30
2024	11	8	6	31	20	24.4	-2.7	0.918	0.4	0.3	0	45.2	45.6	0	134	136	0	29	30
2024	11	8	6	41	20	26.1	-1	0.917	0.5	0.5	0	45.2	45.6	0	134	136	0	29	30
2024	11	8	6	51	20	25.7	-1.9	0.917	0.3	0.2	0	44.7	45.6	0	134	136	0	30	30
2024	11	8	7	1	20	26.4	-2.3	0.917	0.5	0.4	0	44.7	45.6	0	134	136	0	30	30
2024	11	8	7	11	20	25.6	-2.3	0.917	0.5	0.4	0	44.7	45.6	0	134	136	0	30	30
2024	11	8	7	21	20	25.1	-2.5	0.916	0.4	0.3	0	45.2	45.6	0	134	136	0	29	30
2024	11	8	7	31	20	25	-2.1	0.916	0.5	0.5	0	45.2	46	0	135	137	0	30	30
2024	11	8	7	41	20	26.3	-2.9	0.916	0.5	0.4	0	45.2	45.6	0	134	136	0	29	30
2024	11	8	7	51	20	24.3	-1.4	0.916	0.5	0.5	0	45.2	45.6	0	134	136	0	29	30

Mazourka (0354)

Year	Month	Day	Hour	Minute	Second	VelocityX	VelocityY	Level	StdError1	StdError2	StdError3	SNR1	SNR2	SNR3	SignalAmp1	SignalAmp2	SignalAmp3	Noise1	Noise2
2024	11	8	8	1	20	25.2	-2	0.915	0.5	0.4	0	44.7	45.6	0	134	136	0	30	30
2024	11	8	8	11	20	26	-1.9	0.916	0.5	0.5	0	44.7	45.2	0	134	135	0	30	30
2024	11	8	8	21	20	24.9	-1.9	0.915	0.5	0.5	0	45.2	45.6	0	134	136	0	29	30
2024	11	8	8	31	20	24.7	-1.2	0.915	0.5	0.5	0	45.6	46	0	135	137	0	29	30
2024	11	8	8	41	20	25.5	-1.9	0.915	0.5	0.5	0	45.2	45.6	0	134	136	0	29	30
2024	11	8	8	51	20	24.5	-1.5	0.915	0.3	0.2	0	45.2	45.6	0	134	136	0	29	30
2024	11	8	9	1	20	25.7	-3	0.915	0.5	0.4	0	44.7	45.2	0	134	135	0	30	30
2024	11	8	9	11	20	24.3	-0.6	0.915	0.5	0.4	0	45.2	45.6	0	134	136	0	29	30
2024	11	8	9	21	20	24.6	-1.7	0.915	0.5	0.5	0	44.7	45.6	0	134	136	0	30	30
2024	11	8	9	31	20	25.1	-2.4	0.915	0.5	0.5	0	44.7	45.6	0	133	136	0	29	30
2024	11	8	9	41	20	24.9	-1.2	0.915	0.5	0.4	0	44.7	45.6	0	134	136	0	30	30
2024	11	8	9	51	20	24.5	-2.3	0.915	0.5	0.4	0	45.2	44.7	0	134	135	0	29	31
2024	11	8	10	1	20	25.8	-1.9	0.915	0.5	0.4	0	44.7	45.6	0	134	136	0	30	30
2024	11	8	10	11	20	24.4	-2.4	0.915	0.4	0.3	0	45.2	45.6	0	134	136	0	29	30
2024	11	8	10	21	20	24.8	-1.6	0.915	0.4	0.3	0	45.6	46	0	135	137	0	29	30
2024	11	8	10	31	20	25.7	-1.6	0.914	0.5	0.4	0	46	46.4	0	136	138	0	29	30
2024	11	8	10	41	20	25.5	-1.8	0.914	0.4	0.3	0	46.4	46.9	0	137	139	0	29	30
2024	11	8	10	51	20	24.4	-2.6	0.914	0.5	0.4	0	46.4	47.3	0	138	140	0	30	30
2024	11	8	11	1	20	24.5	-1	0.914	0.6	0.5	0	46.4	47.3	0	138	140	0	30	30
2024	11	8	11	11	20	25.1	-2.3	0.914	0.4	0.3	0	46.9	47.3	0	138	140	0	29	30
2024	11	8	11	21	20	25.2	-2.3	0.914	0.4	0.3	0	46	46.9	0	137	139	0	30	30
2024	11	8	11	31	20	25.9	-1.5	0.914	0.5	0.4	0	46	46.4	0	136	138	0	29	30
2024	11	8	11	41	20	24.6	-2.3	0.914	0.4	0.3	0	46.4	46.4	0	137	138	0	29	30
2024	11	8	11	51	20	23.8	-2	0.914	0.4	0.3	0	46.9	47.3	0	138	140	0	29	30
2024	11	8	12	1	20	24.3	-0.7	0.914	0.5	0.5	0	46.4	46.9	0	137	139	0	29	30
2024	11	8	12	11	20	25.2	-2.6	0.915	0.5	0.4	0	46	46.4	0	136	138	0	29	30
2024	11	8	12	21	20	24.8	-0.3	0.915	0.4	0.3	0	45.6	46	0	136	137	0	30	30
2024	11	8	12	31	20	25.5	-2.3	0.915	0.5	0.4	0	45.6	45.6	0	135	136	0	29	30
2024	11	8	12	41	20	24.8	-2.3	0.915	0.4	0.3	0	45.6	45.6	0	135	136	0	29	30
2024	11	8	12	51	20	24.4	-1.9	0.915	0.5	0.4	0	45.6	45.6	0	135	136	0	29	30
2024	11	8	13	1	20	24.9	-1.7	0.915	0.4	0.3	0	45.2	45.6	0	134	136	0	29	30
2024	11	8	13	11	20	25	-1.9	0.915	0.5	0.4	0	45.2	45.6	0	134	136	0	29	30
2024	11	8	13	21	20	25.7	-1.7	0.915	0.6	0.5	0	45.6	45.6	0	135	136	0	29	30
2024	11	8	13	31	20	25.5	-2.8	0.915	0.6	0.5	0	45.6	46	0	135	137	0	29	30
2024	11	8	13	41	20	24.6	-1.1	0.915	0.5	0.4	0	46	46.9	0	136	138	0	29	29
2024	11	8	13	51	20	24.1	-1.6	0.915	0.4	0.3	0	46	46.4	0	136	138	0	29	30
2024	11	8	14	1	20	24.6	-1.7	0.915	0.5	0.5	0	46.4	46.9	0	136	138	0	28	29
2024	11	8	14	11	20	25	-1.6	0.915	0.5	0.4	0	47.7	48.2	0	140	142	0	29	30
2024	11	8	14	21	20	24.9	-1.6	0.915	0.5	0.5	0	47.3	48.2	0	139	141	0	29	29
2024	11	8	14	31	20	25.5	-1.8	0.915	0.5	0.4	0	46.4	46.9	0	137	139	0	29	30
2024	11	8	14	41	20	24.6	-2.1	0.915	0.4	0.3	0	46.4	47.3	0	137	139	0	29	29
2024	11	8	14	51	20	24	-0.8	0.915	0.4	0.3	0	47.3	47.3	0	139	140	0	29	30
2024	11	8	15	1	20	25.2	-2.7	0.914	0.4	0.3	0	47.3	48.2	0	139	141	0	29	29
2024	11	8	15	11	20	25.1	-1.9	0.914	0.4	0.3	0	47.3	47.3	0	139	140	0	29	30
2024	11	8	15	21	20	25.2	-1.9	0.914	0.5	0.5	0	46.4	46.9	0	137	139	0	29	30
2024	11	8	15	31	20	25.2	-1.8	0.915	0.5	0.4	0	46.4	46	0	136	138	0	28	31
2024	11	8	15	41	20	25.6	-2.3	0.914	0.5	0.4	0	46	46.4	0	136	138	0	29	30
2024	11	8	15	51	20	25.6	-2.4	0.914	0.5	0.4	0	46.4	46.4	0	137	138	0	29	30

Mazourka (0354)

Year	Month	Day	Hour	Minute	Second	VelocityX	VelocityY	Level	StdError1	StdError2	StdError3	SNR1	SNR2	SNR3	SignalAmp1	SignalAmp2	SignalAmp3	Noise1	Noise2
2024	11	8	16	1	20	25.4	-1.9	0.914	0.5	0.4	0	46	46.4	0	136	138	0	29	30
2024	11	8	16	11	20	25.8	-2.8	0.914	0.6	0.5	0	46.4	46.9	0	137	139	0	29	30
2024	11	8	16	21	20	25.4	-1.1	0.914	0.5	0.5	0	46.9	47.3	0	138	140	0	29	30
2024	11	8	16	31	20	24.6	-1.7	0.913	0.5	0.5	0	46.9	47.7	0	138	140	0	29	29
2024	11	8	16	41	20	24	-1.6	0.913	0.5	0.4	0	47.3	48.2	0	139	141	0	29	29
2024	11	8	16	51	20	25.3	-1.6	0.914	0.5	0.4	0	47.3	47.7	0	139	141	0	29	30
2024	11	8	17	1	20	25.3	-2.4	0.915	0.4	0.3	0	46.9	47.7	0	138	140	0	29	29
2024	11	8	17	11	20	25.4	-1.7	0.915	0.5	0.4	0	46.4	47.3	0	138	140	0	30	30
2024	11	8	17	21	20	25.3	-1.5	0.915	0.5	0.5	0	46.9	47.7	0	138	141	0	29	30
2024	11	8	17	31	20	25.2	-2.1	0.915	0.4	0.3	0	47.3	47.7	0	139	141	0	29	30
2024	11	8	17	41	20	24.2	-2.6	0.915	0.5	0.5	0	47.3	48.2	0	139	141	0	29	29
2024	11	8	17	51	20	25	-2.1	0.915	0.5	0.4	0	47.7	48.6	0	140	142	0	29	29
2024	11	8	18	1	20	24.8	-1.7	0.915	0.5	0.5	0	47.3	47.7	0	139	141	0	29	30
2024	11	8	18	11	20	25.3	-1.9	0.915	0.5	0.4	0	47.3	47.7	0	139	141	0	29	30
2024	11	8	18	21	20	25.1	-2.2	0.915	0.5	0.4	0	48.2	48.2	0	140	142	0	28	30
2024	11	8	18	31	20	25.5	-2.6	0.915	0.6	0.5	0	47.7	48.6	0	140	142	0	29	29
2024	11	8	18	41	20	23.6	-2.2	0.915	0.4	0.3	0	48.2	49	0	141	143	0	29	29
2024	11	8	18	51	20	24.1	-1.6	0.915	0.5	0.4	0	48.6	48.6	0	141	143	0	28	30
2024	11	8	19	1	20	24.9	-1.3	0.915	0.5	0.4	0	48.6	48.6	0	142	143	0	29	30
2024	11	8	19	11	20	24.9	-1.1	0.915	0.5	0.4	0	48.6	49.5	0	142	144	0	29	29
2024	11	8	19	21	20	24.8	-2.6	0.915	0.5	0.4	0	48.6	49.5	0	142	144	0	29	29
2024	11	8	19	31	20	26.1	-2.3	0.915	0.5	0.5	0	48.2	49	0	142	144	0	30	30
2024	11	8	19	41	20	25.3	-1.8	0.914	0.5	0.4	0	49	49.5	0	143	145	0	29	30
2024	11	8	19	51	20	25.3	-1.6	0.915	0.5	0.4	0	48.2	49	0	142	144	0	30	30
2024	11	8	20	1	20	24.7	-3.3	0.915	0.5	0.4	0	48.6	49	0	142	144	0	29	30
2024	11	8	20	11	20	24.8	-1.3	0.914	0.5	0.5	0	49.5	49.9	0	144	146	0	29	30
2024	11	8	20	21	20	23.8	-1.4	0.915	0.5	0.4	0	49	49.5	0	143	145	0	29	30
2024	11	8	20	31	20	26	-1.9	0.915	0.5	0.5	0	49	49.5	0	143	145	0	29	30
2024	11	8	20	41	20	25.3	-2.1	0.915	0.5	0.5	0	48.6	49.5	0	143	145	0	30	30
2024	11	8	20	51	20	24	-1.6	0.915	0.5	0.5	0	49.5	49.9	0	144	146	0	29	30
2024	11	8	21	1	20	24.4	-2.5	0.915	0.5	0.5	0	49	49.5	0	143	145	0	29	30
2024	11	8	21	11	20	25.1	-3.3	0.914	0.5	0.4	0	49.5	49.9	0	144	146	0	29	30
2024	11	8	21	21	20	24.3	-2.5	0.915	0.4	0.3	0	49.9	49.9	0	144	146	0	28	30
2024	11	8	21	31	20	25.7	-2.2	0.915	0.5	0.4	0	49	49.9	0	143	145	0	29	29
2024	11	8	21	41	20	25.2	-2.1	0.915	0.3	0.2	0	49.5	49.5	0	144	145	0	29	30
2024	11	8	21	51	20	24.9	-2.2	0.915	0.4	0.3	0	49.5	49.9	0	144	146	0	29	30
2024	11	8	22	1	20	25.9	-2	0.915	0.5	0.4	0	49	49.5	0	143	145	0	29	30
2024	11	8	22	11	20	26.3	-1.2	0.915	0.5	0.4	0	49	49.5	0	143	145	0	29	30
2024	11	8	22	21	20	25.1	-2.4	0.915	0.5	0.4	0	49.5	49.5	0	143	145	0	28	30
2024	11	8	22	31	20	24.7	-1.4	0.915	0.5	0.4	0	49.5	49.5	0	144	145	0	29	30
2024	11	8	22	41	20	24.6	-1.9	0.914	0.5	0.5	0	49.5	49.9	0	144	146	0	29	30
2024	11	8	22	51	20	24.1	-2.2	0.915	0.3	0.2	0	49	49.9	0	143	145	0	29	29
2024	11	8	23	1	20	24.8	-2	0.915	0.4	0.3	0	49	49.5	0	143	145	0	29	30
2024	11	8	23	11	20	24.9	-1.4	0.914	0.4	0.3	0	49.5	49.9	0	144	146	0	29	30
2024	11	8	23	21	20	25	-2	0.914	0.5	0.4	0	49.5	49.9	0	144	146	0	29	30
2024	11	8	23	31	20	25.3	-2.3	0.914	0.4	0.3	0	49	49.9	0	143	145	0	29	29
2024	11	8	23	41	20	25.8	-2.6	0.914	0.5	0.4	0	49.5	50.3	0	144	146	0	29	29
2024	11	8	23	51	20	24.1	-1.9	0.914	0.5	0.5	0	49.5	49.9	0	144	146	0	29	30

Mazourka (0354)

Year	Month	Day	Hour	Minute	Second	VelocityX	VelocityY	Level	StdError1	StdError2	StdError3	SNR1	SNR2	SNR3	SignalAmp1	SignalAmp2	SignalAmp3	Noise1	Noise2
2024	11	9	0	1	20	25	-2.5	0.914	0.5	0.5	0	49	49.9	0	143	145	0	29	29
2024	11	9	0	11	20	24.2	-2.2	0.914	0.5	0.4	0	49.5	49.5	0	144	145	0	29	30
2024	11	9	0	21	20	25.4	-1.6	0.914	0.5	0.5	0	49	49.9	0	143	145	0	29	29
2024	11	9	0	31	20	24.9	-2.3	0.914	0.5	0.4	0	48.6	49.5	0	142	145	0	29	30
2024	11	9	0	41	20	24.4	-2	0.914	0.4	0.3	0	48.6	49.5	0	142	145	0	29	30
2024	11	9	0	51	20	25.2	-1.6	0.914	0.4	0.3	0	48.6	49.5	0	142	145	0	29	30
2024	11	9	1	1	20	25	-2	0.914	0.5	0.4	0	48.6	49.5	0	142	144	0	29	29
2024	11	9	1	11	20	25.2	-2.8	0.914	0.5	0.5	0	48.2	48.6	0	141	143	0	29	30
2024	11	9	1	21	20	25.6	-2	0.914	0.5	0.4	0	48.2	49	0	142	144	0	30	30
2024	11	9	1	31	20	25	-2.4	0.914	0.5	0.5	0	48.2	49	0	141	143	0	29	29
2024	11	9	1	41	20	24.7	-1.6	0.914	0.5	0.4	0	48.2	49.5	0	141	144	0	29	29
2024	11	9	1	51	20	24.7	-2	0.914	0.5	0.5	0	48.2	48.6	0	141	143	0	29	30
2024	11	9	2	1	20	23.6	-2.3	0.914	0.4	0.3	0	47.7	48.6	0	141	143	0	30	30
2024	11	9	2	11	20	24.4	-1.6	0.914	0.5	0.4	0	48.2	48.6	0	141	143	0	29	30
2024	11	9	2	21	20	25.1	-2.4	0.914	0.5	0.5	0	47.7	48.2	0	140	142	0	29	30
2024	11	9	2	31	20	24.9	-2.3	0.914	0.5	0.4	0	47.7	48.2	0	140	142	0	29	30
2024	11	9	2	41	20	26.2	-2	0.914	0.4	0.3	0	47.7	48.2	0	140	142	0	29	30
2024	11	9	2	51	20	25	-1.9	0.914	0.5	0.5	0	47.7	48.2	0	140	142	0	29	30
2024	11	9	3	1	20	25.1	-2.3	0.914	0.5	0.4	0	47.7	47.7	0	139	142	0	28	31
2024	11	9	3	11	20	24.6	-2	0.914	0.5	0.5	0	46.9	48.2	0	139	142	0	30	30
2024	11	9	3	21	20	25.2	-3.7	0.914	0.5	0.5	0	46.9	48.2	0	138	141	0	29	29
2024	11	9	3	31	20	24.6	-1.2	0.914	0.5	0.5	0	46.9	47.7	0	139	141	0	30	30
2024	11	9	3	41	20	24.9	-2.4	0.914	0.5	0.5	0	46.9	46.9	0	138	140	0	29	31
2024	11	9	3	51	20	24.7	-0.8	0.914	0.3	0.2	0	46.9	47.3	0	138	141	0	29	31
2024	11	9	4	1	20	25.1	-2.2	0.914	0.5	0.4	0	46.9	47.3	0	138	140	0	29	30
2024	11	9	4	11	20	24.5	-1.2	0.913	0.5	0.4	0	46.9	47.3	0	138	140	0	29	30
2024	11	9	4	21	20	24.6	-2	0.914	0.5	0.4	0	46.4	47.3	0	138	140	0	30	30
2024	11	9	4	31	20	25.4	-2.1	0.914	0.5	0.4	0	46.9	47.3	0	138	140	0	29	30
2024	11	9	4	41	20	25.2	-1.8	0.913	0.4	0.3	0	46.9	47.3	0	138	140	0	29	30
2024	11	9	4	51	20	23.6	-1.3	0.913	0.5	0.5	0	46.4	46.9	0	137	139	0	29	30
2024	11	9	5	1	20	24.6	-2.4	0.913	0.4	0.3	0	46.4	46.9	0	137	139	0	29	30
2024	11	9	5	11	20	24.2	-1.6	0.913	0.5	0.5	0	46.4	46.9	0	137	139	0	29	30
2024	11	9	5	21	20	24.9	-2	0.913	0.5	0.4	0	46.4	46.9	0	137	139	0	29	30
2024	11	9	5	31	20	24.5	-2	0.913	0.5	0.4	0	46.4	46.9	0	137	139	0	29	30
2024	11	9	5	41	20	24.1	-2	0.913	0.5	0.4	0	45.6	46.4	0	136	138	0	30	30
2024	11	9	5	51	20	24.8	-1.7	0.913	0.5	0.4	0	45.6	46.4	0	136	138	0	30	30
2024	11	9	6	1	20	25.3	-2.8	0.913	0.5	0.4	0	45.6	46.4	0	136	138	0	30	30
2024	11	9	6	11	20	25.3	-2	0.913	0.5	0.4	0	46	46.4	0	136	138	0	29	30
2024	11	9	6	21	20	24.7	-2.1	0.913	0.5	0.4	0	46	46.4	0	136	138	0	29	30
2024	11	9	6	31	20	24.4	-3.3	0.913	0.5	0.4	0	46	46.4	0	136	138	0	29	30
2024	11	9	6	41	20	24.4	-1.8	0.913	0.4	0.3	0	45.6	46.4	0	136	138	0	30	30
2024	11	9	6	51	20	23.8	-1.6	0.913	0.5	0.5	0	46	46.4	0	136	138	0	29	30
2024	11	9	7	1	20	25.3	-1.9	0.913	0.5	0.5	0	46	45.6	0	136	137	0	29	31
2024	11	9	7	11	20	24.4	-2.8	0.912	0.5	0.4	0	45.6	46.4	0	135	138	0	29	30
2024	11	9	7	21	20	24.3	-2	0.912	0.3	0.2	0	45.2	46.4	0	135	138	0	30	30
2024	11	9	7	31	20	25.3	-1.6	0.912	0.5	0.5	0	45.6	46	0	135	137	0	29	30
2024	11	9	7	41	20	24.4	-1.7	0.912	0.5	0.5	0	45.6	46	0	135	137	0	29	30
2024	11	9	7	51	20	25.5	-1.5	0.912	0.5	0.4	0	45.6	46	0	135	137	0	29	30

Mazourka (0354)

Year	Month	Day	Hour	Minute	Second	VelocityX	VelocityY	Level	StdError1	StdError2	StdError3	SNR1	SNR2	SNR3	SignalAmp1	SignalAmp2	SignalAmp3	Noise1	Noise2
2024	11	9	8	1	20	24.5	-2	0.912	0.5	0.5	0	44.7	46	0	134	137	0	30	30
2024	11	9	8	11	20	24	-1	0.912	0.5	0.4	0	44.7	45.6	0	134	137	0	30	31
2024	11	9	8	21	20	25.4	-2.5	0.912	0.4	0.3	0	45.2	46	0	134	137	0	29	30
2024	11	9	8	31	20	24.6	-0.4	0.912	0.5	0.4	0	45.6	45.6	0	135	137	0	29	31
2024	11	9	8	41	20	24.4	-2.3	0.912	0.5	0.4	0	46	46.4	0	136	138	0	29	30
2024	11	9	8	51	20	25.1	-2.3	0.912	0.5	0.4	0	45.6	46	0	135	137	0	29	30
2024	11	9	9	1	20	25	-2.1	0.912	0.5	0.4	0	44.7	45.2	0	134	136	0	30	31
2024	11	9	9	11	20	26	-2.1	0.912	0.5	0.4	0	44.7	45.2	0	134	136	0	30	31
2024	11	9	9	21	20	25.4	-1.6	0.912	0.5	0.4	0	45.2	45.6	0	134	136	0	29	30
2024	11	9	9	31	20	25.1	-2.5	0.912	0.5	0.4	0	45.2	45.6	0	135	137	0	30	31
2024	11	9	9	41	20	24.4	-1.9	0.912	0.4	0.3	0	45.6	46	0	135	137	0	29	30
2024	11	9	9	51	20	24.6	-3	0.912	0.5	0.4	0	45.2	46	0	135	137	0	30	30
2024	11	9	10	1	20	24.4	-2.1	0.912	0.5	0.4	0	45.2	45.6	0	134	136	0	29	30
2024	11	9	10	11	20	24.2	-2.4	0.912	0.4	0.3	0	45.2	45.6	0	135	136	0	30	30
2024	11	9	10	21	20	24.9	-2.8	0.912	0.4	0.3	0	45.2	45.6	0	134	136	0	29	30
2024	11	9	10	31	20	25	-2	0.912	0.4	0.3	0	45.2	45.2	0	134	136	0	29	31
2024	11	9	10	41	20	24.7	-2.8	0.912	0.4	0.3	0	45.2	45.6	0	134	136	0	29	30
2024	11	9	10	51	20	25.5	-3.2	0.912	0.5	0.4	0	45.2	45.6	0	134	136	0	29	30
2024	11	9	11	1	20	24	-2.7	0.912	0.5	0.5	0	45.2	45.2	0	134	135	0	29	30
2024	11	9	11	11	20	23.4	-2.3	0.912	0.4	0.3	0	44.7	45.2	0	134	136	0	30	31
2024	11	9	11	21	20	23.7	-2.5	0.912	0.4	0.3	0	44.7	45.6	0	134	136	0	30	30
2024	11	9	11	31	20	24.1	-2.6	0.912	0.5	0.4	0	45.2	45.6	0	134	136	0	29	30
2024	11	9	11	41	20	23.1	-4.1	0.912	0.5	0.4	0	45.6	45.2	0	135	136	0	29	31
2024	11	9	11	51	20	24.3	-2.8	0.911	0.5	0.5	0	45.2	46	0	134	136	0	29	29
2024	11	9	12	1	20	23.8	-2.3	0.912	0.5	0.5	0	44.7	45.6	0	134	136	0	30	30
2024	11	9	12	11	20	23.7	-3.3	0.911	0.5	0.5	0	45.2	45.6	0	134	136	0	29	30
2024	11	9	12	21	20	23.5	-2	0.91	0.5	0.5	0	45.2	45.6	0	134	136	0	29	30
2024	11	9	12	31	20	24.7	-1.4	0.91	0.5	0.5	0	45.2	46	0	134	137	0	29	30
2024	11	9	12	41	20	23.3	-1.6	0.91	0.6	0.5	0	45.2	46	0	134	137	0	29	30
2024	11	9	12	51	20	23.7	-2.1	0.909	0.4	0.3	0	45.6	46	0	135	137	0	29	30
2024	11	9	13	1	20	24.6	-2.6	0.909	0.5	0.4	0	45.2	45.6	0	134	136	0	29	30
2024	11	9	13	11	20	24.9	-1.7	0.909	0.5	0.5	0	45.2	46	0	135	137	0	30	30
2024	11	9	13	21	20	24.3	-2.4	0.909	0.5	0.5	0	45.6	45.6	0	135	137	0	29	31
2024	11	9	13	31	20	25.8	-2.3	0.909	0.5	0.4	0	45.2	46	0	134	137	0	29	30
2024	11	9	13	41	20	25	-1.7	0.909	0.5	0.4	0	45.6	46.4	0	135	137	0	29	29
2024	11	9	13	51	20	23.7	-2.1	0.909	0.5	0.4	0	45.2	46	0	134	137	0	29	30
2024	11	9	14	1	20	24	-2.8	0.909	0.4	0.3	0	45.6	46	0	135	137	0	29	30
2024	11	9	14	11	20	24.3	-3.2	0.909	0.5	0.5	0	45.6	46	0	135	137	0	29	30
2024	11	9	14	21	20	24.8	-2.9	0.909	0.5	0.4	0	45.6	46	0	135	137	0	29	30
2024	11	9	14	31	20	23.5	-2.1	0.909	0.5	0.5	0	45.6	46.4	0	135	138	0	29	30
2024	11	9	14	41	20	24.8	-1.6	0.909	0.4	0.3	0	46	46.4	0	136	138	0	29	30
2024	11	9	14	51	20	24.9	-2.5	0.909	0.4	0.3	0	46.4	46.9	0	137	139	0	29	30
2024	11	9	15	1	20	24	-1.4	0.909	0.5	0.4	0	46.4	46.4	0	136	138	0	28	30
2024	11	9	15	11	20	24.8	-2.5	0.909	0.5	0.4	0	46	46.4	0	135	138	0	28	30
2024	11	9	15	21	20	24.1	-2.9	0.909	0.5	0.5	0	45.6	46	0	135	137	0	29	30
2024	11	9	15	31	20	25.1	-2.4	0.909	0.5	0.5	0	45.6	46.4	0	135	138	0	29	30
2024	11	9	15	41	20	25.2	-2.3	0.909	0.5	0.5	0	45.6	46.4	0	136	138	0	30	30
2024	11	9	15	51	20	24.6	-0.3	0.909	0.4	0.3	0	45.6	46.4	0	136	138	0	30	30

Mazourka (0354)

Year	Month	Day	Hour	Minute	Second	VelocityX	VelocityY	Level	StdError1	StdError2	StdError3	SNR1	SNR2	SNR3	SignalAmp1	SignalAmp2	SignalAmp3	Noise1	Noise2
2024	11	9	16	1	20	24.5	-2	0.909	0.4	0.3	0	46	47.3	0	136	139	0	29	29
2024	11	9	16	11	20	24.8	-2.1	0.909	0.4	0.3	0	46.4	46.9	0	137	139	0	29	30
2024	11	9	16	21	20	24.8	-2.4	0.909	0.5	0.4	0	46	46.9	0	136	139	0	29	30
2024	11	9	16	31	20	25.8	-2	0.909	0.5	0.4	0	46.4	46.9	0	137	139	0	29	30
2024	11	9	16	41	20	24.2	-1.6	0.909	0.5	0.4	0	46.4	47.3	0	137	140	0	29	30
2024	11	9	16	51	20	24.9	-2.4	0.909	0.5	0.4	0	46.4	47.7	0	137	140	0	29	29
2024	11	9	17	1	20	25.3	-2.1	0.909	0.3	0.2	0	46.4	47.3	0	137	139	0	29	29
2024	11	9	17	11	20	25.1	-2.7	0.909	0.5	0.5	0	46.9	47.3	0	137	139	0	28	29
2024	11	9	17	21	20	25.3	-2.6	0.909	0.5	0.4	0	46.4	46.9	0	137	139	0	29	30
2024	11	9	17	31	20	24.8	-2.5	0.909	0.4	0.3	0	46.4	47.3	0	137	140	0	29	30
2024	11	9	17	41	20	24.2	-2	0.909	0.5	0.4	0	46.4	47.3	0	137	140	0	29	30
2024	11	9	17	51	20	25	-2.6	0.909	0.4	0.3	0	46.9	47.3	0	138	140	0	29	30
2024	11	9	18	1	20	24.7	-3.1	0.909	0.4	0.3	0	47.3	48.2	0	138	141	0	28	29
2024	11	9	18	11	20	25.7	-2.5	0.909	0.5	0.4	0	46.9	47.7	0	138	141	0	29	30
2024	11	9	18	21	20	25.2	-2	0.909	0.5	0.4	0	47.3	48.2	0	139	142	0	29	30
2024	11	9	18	31	20	24.9	-3.1	0.909	0.3	0.2	0	47.3	48.2	0	139	142	0	29	30
2024	11	9	18	41	20	25.4	-3.3	0.909	0.5	0.4	0	47.7	49	0	140	143	0	29	29
2024	11	9	18	51	20	26.1	-2.8	0.909	0.5	0.5	0	47.7	48.6	0	140	143	0	29	30
2024	11	9	19	1	20	25.2	-3.1	0.909	0.5	0.5	0	48.2	49	0	141	143	0	29	29
2024	11	9	19	11	20	25	-2.6	0.909	0.5	0.4	0	48.2	49	0	141	144	0	29	30
2024	11	9	19	21	20	25.2	-1.5	0.909	0.5	0.5	0	48.6	49.9	0	142	145	0	29	29
2024	11	9	19	31	20	25.7	-2.4	0.909	0.5	0.4	0	48.6	49.5	0	142	145	0	29	30
2024	11	9	19	41	20	25.3	-2.5	0.909	0.4	0.3	0	48.6	49.5	0	142	145	0	29	30
2024	11	9	19	51	20	24.4	-1.6	0.909	0.5	0.4	0	49	49.9	0	143	146	0	29	30
2024	11	9	20	1	20	25.6	-2.4	0.909	0.6	0.5	0	48.6	49.9	0	142	145	0	29	29
2024	11	9	20	11	20	24.8	-1.6	0.909	0.5	0.5	0	49	50.3	0	143	146	0	29	29
2024	11	9	20	21	20	24.4	-3	0.91	0.5	0.5	0	48.6	49.9	0	142	145	0	29	29
2024	11	9	20	31	20	26	-2.6	0.91	0.5	0.5	0	49	49.5	0	142	145	0	28	30
2024	11	9	20	41	20	25.2	-2.7	0.909	0.4	0.3	0	49	49.9	0	143	146	0	29	30
2024	11	9	20	51	20	25.6	-1.4	0.909	0.5	0.4	0	49	50.3	0	143	146	0	29	29
2024	11	9	21	1	20	25.1	-1.7	0.91	0.5	0.5	0	49	49.9	0	143	146	0	29	30
2024	11	9	21	11	20	24.1	-2.4	0.909	0.5	0.4	0	49	50.3	0	143	146	0	29	29
2024	11	9	21	21	20	25.2	-1.8	0.91	0.5	0.5	0	49	49.9	0	143	146	0	29	30
2024	11	9	21	31	20	23.9	-2.1	0.91	0.4	0.3	0	49	49.9	0	143	146	0	29	30
2024	11	9	21	41	20	26.1	-2.3	0.909	0.5	0.4	0	49.5	49.9	0	143	146	0	28	30
2024	11	9	21	51	20	24.7	-2.9	0.91	0.5	0.5	0	49	49.5	0	143	145	0	29	30
2024	11	9	22	1	20	24.5	-3.1	0.91	0.5	0.4	0	49.5	49.9	0	144	146	0	29	30
2024	11	9	22	11	20	25.2	-2.4	0.91	0.4	0.3	0	49	50.3	0	143	146	0	29	29
2024	11	9	22	21	20	24.1	-1.2	0.91	0.5	0.4	0	49.5	50.3	0	144	147	0	29	30
2024	11	9	22	31	20	23.8	-2.4	0.91	0.3	0.2	0	49	50.3	0	143	146	0	29	29
2024	11	9	22	41	20	24.9	-1.7	0.91	0.5	0.4	0	49	49.9	0	143	146	0	29	30
2024	11	9	22	51	20	24.4	-1.4	0.91	0.5	0.4	0	49	49.9	0	143	146	0	29	30
2024	11	9	23	1	20	24.5	-1	0.91	0.5	0.5	0	49	49.9	0	143	146	0	29	30
2024	11	9	23	11	20	25.6	-2.4	0.911	0.5	0.4	0	49	49.9	0	143	146	0	29	30
2024	11	9	23	21	20	24.8	-2.4	0.91	0.5	0.5	0	49	50.3	0	143	146	0	29	29
2024	11	9	23	31	20	24.2	-1.9	0.911	0.5	0.5	0	48.6	50.3	0	143	146	0	30	29
2024	11	9	23	41	20	25	-1.9	0.911	0.4	0.3	0	49	49.9	0	143	146	0	29	30
2024	11	9	23	51	20	25.2	-1.9	0.912	0.5	0.4	0	48.6	49.5	0	142	145	0	29	30



Mazourka (0354)

Year	Month	Day	Hour	Minute	Second	VelocityX	VelocityY	Level	StdError1	StdError2	StdError3	SNR1	SNR2	SNR3	SignalAmp1	SignalAmp2	SignalAmp3	Noise1	Noise2
2024	11	10	0	1	20	24	-1.8	0.912	0.5	0.5	0	49	49.5	0	143	145	0	29	30
2024	11	10	0	11	20	24.6	-2.2	0.912	0.4	0.3	0	48.6	49.5	0	142	145	0	29	30
2024	11	10	0	21	20	23.7	-2.8	0.912	0.3	0.2	0	48.6	50.3	0	143	146	0	30	29
2024	11	10	0	31	20	25.3	-2.4	0.913	0.5	0.4	0	49	49.5	0	142	145	0	28	30
2024	11	10	0	41	20	25.2	-3.2	0.913	0.5	0.4	0	48.2	49	0	141	144	0	29	30
2024	11	10	0	51	20	25.7	-3	0.913	0.5	0.5	0	48.2	49	0	141	144	0	29	30
2024	11	10	1	1	20	24.1	-1.7	0.913	0.5	0.5	0	48.6	49.5	0	142	145	0	29	30
2024	11	10	1	11	20	24.9	-1.5	0.913	0.4	0.3	0	48.2	49	0	141	144	0	29	30
2024	11	10	1	21	20	25.3	-1.5	0.913	0.5	0.5	0	48.2	49	0	141	144	0	29	30
2024	11	10	1	31	20	25.2	-2.3	0.913	0.5	0.4	0	48.2	49	0	141	144	0	29	30
2024	11	10	1	41	20	24.8	-1.7	0.913	0.5	0.4	0	47.7	49.5	0	141	144	0	30	29
2024	11	10	1	51	20	24.8	-2.2	0.913	0.5	0.5	0	47.7	49	0	140	144	0	29	30
2024	11	10	2	1	20	24.8	-2.2	0.913	0.5	0.5	0	47.3	48.6	0	140	143	0	30	30
2024	11	10	2	11	20	25.6	-2.8	0.913	0.5	0.5	0	47.7	49	0	140	143	0	29	29
2024	11	10	2	21	20	24.7	-0.9	0.913	0.5	0.4	0	47.7	48.6	0	140	143	0	29	30
2024	11	10	2	31	20	25.4	-1.2	0.913	0.5	0.5	0	47.3	47.7	0	139	142	0	29	31
2024	11	10	2	41	20	25.2	-2	0.913	0.5	0.5	0	48.2	48.6	0	140	143	0	28	30
2024	11	10	2	51	20	24.7	-2.5	0.913	0.5	0.4	0	47.7	48.2	0	139	142	0	28	30
2024	11	10	3	1	20	25.2	-2.3	0.913	0.5	0.4	0	46.4	48.2	0	138	142	0	30	30
2024	11	10	3	11	20	24.9	-0.8	0.913	0.5	0.4	0	47.3	48.6	0	139	142	0	29	29
2024	11	10	3	21	20	24.7	-2.2	0.913	0.5	0.5	0	46.9	48.2	0	138	141	0	29	29
2024	11	10	3	31	20	25.3	-2	0.912	0.6	0.5	0	46.9	47.7	0	138	141	0	29	30
2024	11	10	3	41	20	24.3	-0.4	0.913	0.5	0.4	0	46.9	47.7	0	138	141	0	29	30
2024	11	10	3	51	20	24.3	-0.9	0.913	0.5	0.5	0	46.4	48.2	0	138	141	0	30	29
2024	11	10	4	1	20	24.7	-2.1	0.913	0.5	0.4	0	46.9	48.6	0	138	142	0	29	29
2024	11	10	4	11	20	25.3	-2	0.913	0.5	0.4	0	46.9	47.7	0	138	141	0	29	30
2024	11	10	4	21	20	25	-2.2	0.913	0.5	0.4	0	46.4	47.3	0	137	140	0	29	30
2024	11	10	4	31	20	25.7	-1.6	0.913	0.5	0.4	0	46.4	47.3	0	137	140	0	29	30
2024	11	10	4	41	20	24.6	-2	0.913	0.5	0.4	0	46	47.7	0	137	141	0	30	30
2024	11	10	4	51	20	25.1	-2.8	0.912	0.5	0.5	0	46.4	47.3	0	137	140	0	29	30
2024	11	10	5	1	20	25.4	-2.5	0.912	0.5	0.5	0	46.4	47.3	0	137	140	0	29	30
2024	11	10	5	11	20	25.3	-1.9	0.912	0.5	0.4	0	46.4	47.3	0	137	140	0	29	30
2024	11	10	5	21	20	26.1	-1.7	0.913	0.5	0.4	0	46	47.3	0	137	140	0	30	30
2024	11	10	5	31	20	25.4	-2	0.912	0.5	0.5	0	46	46.9	0	136	139	0	29	30
2024	11	10	5	41	20	24.7	-2.4	0.913	0.4	0.3	0	46	46.9	0	136	139	0	29	30
2024	11	10	5	51	20	25.1	-2.8	0.913	0.5	0.4	0	46	46.9	0	136	139	0	29	30
2024	11	10	6	1	20	25.2	-2.9	0.913	0.5	0.4	0	45.2	46.9	0	135	139	0	30	30
2024	11	10	6	11	20	23.6	-2.3	0.913	0.4	0.3	0	45.6	47.3	0	136	139	0	30	29
2024	11	10	6	21	20	23.9	-2.4	0.913	0.5	0.4	0	45.6	46.9	0	135	139	0	29	30
2024	11	10	6	31	20	25.3	-2.2	0.913	0.4	0.3	0	45.2	46.4	0	135	138	0	30	30
2024	11	10	6	41	20	24.5	-2.8	0.912	0.4	0.3	0	45.6	46.4	0	135	138	0	29	30
2024	11	10	6	51	20	25.1	-2.7	0.912	0.5	0.4	0	45.6	46.4	0	135	138	0	29	30
2024	11	10	7	1	20	24.1	-1.7	0.912	0.6	0.5	0	45.6	46	0	135	138	0	29	31
2024	11	10	7	11	20	25.3	-2.7	0.912	0.5	0.4	0	45.6	46.4	0	135	138	0	29	30
2024	11	10	7	21	20	24.5	-1.9	0.912	0.3	0.2	0	45.6	46.4	0	135	138	0	29	30
2024	11	10	7	31	20	24.5	-1	0.912	0.5	0.4	0	45.2	46	0	135	138	0	30	31
2024	11	10	7	41	20	25.3	-1.8	0.912	0.5	0.4	0	45.6	46.4	0	135	138	0	29	30
2024	11	10	7	51	20	26.2	-3.6	0.912	0.5	0.4	0	44.7	46	0	134	137	0	30	30

Mazourka (0354)

Year	Month	Day	Hour	Minute	Second	VelocityX	VelocityY	Level	StdError1	StdError2	StdError3	SNR1	SNR2	SNR3	SignalAmp1	SignalAmp2	SignalAmp3	Noise1	Noise2
2024	11	10	8	1	20	24.8	-2	0.912	0.5	0.4	0	45.2	46	0	134	137	0	29	30
2024	11	10	8	11	20	24.5	-2	0.912	0.5	0.4	0	45.2	46	0	134	137	0	29	30
2024	11	10	8	21	20	26	-2.3	0.912	0.5	0.5	0	45.2	46	0	134	137	0	29	30
2024	11	10	8	31	20	24.9	-1.2	0.912	0.5	0.4	0	44.7	46	0	134	137	0	30	30
2024	11	10	8	41	20	24.3	-1.7	0.912	0.5	0.5	0	44.7	45.6	0	134	137	0	30	31
2024	11	10	8	51	20	23.9	-2.8	0.912	0.6	0.5	0	44.7	46	0	133	137	0	29	30
2024	11	10	9	1	20	25.3	-1.9	0.912	0.5	0.4	0	44.7	45.6	0	133	136	0	29	30
2024	11	10	9	11	20	24.8	-2.5	0.912	0.5	0.4	0	44.7	45.6	0	133	136	0	29	30
2024	11	10	9	21	20	25.2	-2.1	0.912	0.5	0.4	0	43.9	45.2	0	132	135	0	30	30
2024	11	10	9	31	20	24.9	-1.6	0.912	0.5	0.5	0	43.9	45.2	0	132	135	0	30	30
2024	11	10	9	41	20	24.7	-2.8	0.912	0.5	0.4	0	44.3	45.2	0	132	135	0	29	30
2024	11	10	9	51	20	25.7	-1.7	0.912	0.5	0.4	0	44.7	44.7	0	132	134	0	28	30
2024	11	10	10	1	20	25.2	-2.4	0.912	0.5	0.4	0	43.9	44.7	0	131	134	0	29	30
2024	11	10	10	11	20	24.3	-2.2	0.912	0.5	0.4	0	44.3	45.2	0	132	135	0	29	30
2024	11	10	10	21	20	25.4	-2.2	0.912	0.5	0.4	0	43.9	45.2	0	132	135	0	30	30
2024	11	10	10	31	20	24.3	-1.9	0.912	0.5	0.4	0	43.4	45.2	0	131	135	0	30	30
2024	11	10	10	41	20	26.7	-2.7	0.913	0.5	0.5	0	44.3	44.7	0	132	135	0	29	31
2024	11	10	10	51	20	25.1	-1.7	0.912	0.5	0.4	0	44.3	45.2	0	132	135	0	29	30
2024	11	10	11	1	20	24.1	-1.5	0.912	0.6	0.5	0	44.7	46	0	133	136	0	29	29
2024	11	10	11	11	20	24.9	-2.9	0.913	0.5	0.5	0	44.7	45.6	0	133	136	0	29	30
2024	11	10	11	21	20	25.9	-3.3	0.913	0.5	0.4	0	44.7	45.2	0	133	135	0	29	30
2024	11	10	11	31	20	24.6	-2.1	0.912	0.5	0.5	0	44.3	45.6	0	133	136	0	30	30
2024	11	10	11	41	20	25.2	-2.4	0.913	0.5	0.5	0	44.3	45.6	0	133	136	0	30	30
2024	11	10	11	51	20	24.6	-1	0.913	0.5	0.4	0	44.7	45.6	0	133	136	0	29	30
2024	11	10	12	1	20	24.8	-2	0.913	0.5	0.5	0	44.7	45.6	0	133	136	0	29	30
2024	11	10	12	11	20	24.4	-1.9	0.913	0.5	0.4	0	44.7	45.6	0	133	136	0	29	30
2024	11	10	12	21	20	24.1	-2.5	0.913	0.5	0.5	0	44.3	45.6	0	133	136	0	30	30
2024	11	10	12	31	20	24.7	-1.7	0.913	0.5	0.4	0	44.7	45.6	0	133	136	0	29	30
2024	11	10	12	41	20	25	-2	0.912	0.5	0.4	0	45.2	45.6	0	134	136	0	29	30
2024	11	10	12	51	20	25.8	-2.2	0.912	0.5	0.5	0	45.2	45.6	0	134	136	0	29	30
2024	11	10	13	1	20	25.8	-3.1	0.911	0.5	0.5	0	44.7	45.6	0	133	136	0	29	30
2024	11	10	13	11	20	25	-1.2	0.911	0.5	0.4	0	44.7	46	0	134	137	0	30	30
2024	11	10	13	21	20	24.9	-3.5	0.911	0.4	0.3	0	44.7	45.6	0	133	136	0	29	30
2024	11	10	13	31	20	24.8	-1.8	0.911	0.5	0.5	0	45.2	46	0	134	137	0	29	30
2024	11	10	13	41	20	24.5	-2.9	0.91	0.4	0.3	0	45.6	46.4	0	135	138	0	29	30
2024	11	10	13	51	20	25	-2	0.91	0.5	0.5	0	45.6	46.4	0	135	138	0	29	30
2024	11	10	14	1	20	24.2	-1.2	0.91	0.5	0.4	0	45.6	46.4	0	135	138	0	29	30
2024	11	10	14	11	20	24.8	-2.8	0.91	0.5	0.4	0	45.2	46	0	134	137	0	29	30
2024	11	10	14	21	20	24.1	-1.1	0.911	0.5	0.4	0	45.6	46.4	0	135	138	0	29	30
2024	11	10	14	31	20	24.4	-2.1	0.91	0.4	0.3	0	44.7	46	0	134	137	0	30	30
2024	11	10	14	41	20	24.8	-1.6	0.91	0.5	0.4	0	45.6	46.9	0	135	138	0	29	29
2024	11	10	14	51	20	25	-2	0.911	0.5	0.5	0	45.6	46.9	0	135	138	0	29	29
2024	11	10	15	1	20	24.3	-1.9	0.91	0.6	0.5	0	45.2	46	0	134	137	0	29	30
2024	11	10	15	11	20	24.1	-2.7	0.91	0.4	0.3	0	45.6	46.9	0	135	138	0	29	29
2024	11	10	15	21	20	26.2	-2.4	0.91	0.5	0.4	0	46	46.9	0	136	139	0	29	30
2024	11	10	15	31	20	24.6	-0.4	0.911	0.5	0.4	0	46	46.9	0	136	139	0	29	30
2024	11	10	15	41	20	24.9	-2.8	0.91	0.5	0.4	0	46	46.9	0	136	139	0	29	30
2024	11	10	15	51	20	25.6	-1.7	0.91	0.5	0.5	0	46	47.3	0	136	139	0	29	29

Mazourka (0354)

Year	Month	Day	Hour	Minute	Second	VelocityX	VelocityY	Level	StdError1	StdError2	StdError3	SNR1	SNR2	SNR3	SignalAmp1	SignalAmp2	SignalAmp3	Noise1	Noise2
2024	11	10	16	1	20	24	-1.6	0.91	0.4	0.3	0	46	46.9	0	136	139	0	29	30
2024	11	10	16	11	20	25.2	-1.8	0.91	0.5	0.4	0	46	47.7	0	136	140	0	29	29
2024	11	10	16	21	20	24.6	-1.3	0.91	0.5	0.5	0	46.9	47.3	0	137	139	0	28	29
2024	11	10	16	31	20	25.1	-2.2	0.91	0.5	0.4	0	46	47.7	0	136	140	0	29	29
2024	11	10	16	41	20	25	-2.1	0.91	0.4	0.3	0	46	46.9	0	136	139	0	29	30
2024	11	10	16	51	20	26	-0.7	0.91	0.6	0.5	0	45.6	46.4	0	135	138	0	29	30
2024	11	10	17	1	20	25.1	-2.4	0.91	0.5	0.5	0	45.6	46.4	0	135	138	0	29	30
2024	11	10	17	11	20	24.2	-2	0.91	0.5	0.4	0	45.2	46.4	0	135	138	0	30	30
2024	11	10	17	21	20	25.2	-2.1	0.91	0.4	0.3	0	46	47.3	0	136	139	0	29	29
2024	11	10	17	31	20	25.6	-1.4	0.91	0.5	0.4	0	46	46.9	0	136	139	0	29	30
2024	11	10	17	41	20	25.6	-1.4	0.91	0.5	0.4	0	46	47.3	0	136	140	0	29	30
2024	11	10	17	51	20	23.7	-1.4	0.91	0.5	0.5	0	46.4	47.7	0	137	141	0	29	30
2024	11	10	18	1	20	25.4	-3.1	0.91	0.5	0.5	0	46.9	48.2	0	138	141	0	29	29
2024	11	10	18	11	20	24.8	-2.1	0.91	0.5	0.4	0	46.9	47.7	0	138	141	0	29	30
2024	11	10	18	21	20	24.9	-1.2	0.91	0.5	0.4	0	47.3	48.2	0	139	142	0	29	30
2024	11	10	18	31	20	25.4	-1.6	0.91	0.5	0.4	0	47.7	48.6	0	140	143	0	29	30
2024	11	10	18	41	20	25.1	-2.1	0.91	0.5	0.5	0	47.7	48.6	0	140	143	0	29	30
2024	11	10	18	51	20	24	-0.9	0.909	0.4	0.3	0	48.2	49.5	0	141	145	0	29	30
2024	11	10	19	1	20	25.4	-2.3	0.909	0.5	0.5	0	48.2	49	0	141	144	0	29	30
2024	11	10	19	11	20	24.4	-2.3	0.909	0.5	0.4	0	48.2	49.5	0	141	145	0	29	30
2024	11	10	19	21	20	24.6	-2.4	0.91	0.5	0.5	0	48.6	50.3	0	142	146	0	29	29
2024	11	10	19	31	20	25.5	-1.7	0.909	0.5	0.4	0	48.6	49.9	0	142	146	0	29	30
2024	11	10	19	41	20	24.2	-1.5	0.909	0.5	0.4	0	49	50.3	0	143	146	0	29	29
2024	11	10	19	51	20	24.1	-1	0.909	0.5	0.4	0	49	50.7	0	143	147	0	29	29
2024	11	10	20	1	20	25	-2.5	0.909	0.5	0.4	0	49.5	50.7	0	144	147	0	29	29
2024	11	10	20	11	20	24.6	-1.8	0.909	0.4	0.3	0	49	50.3	0	143	147	0	29	30
2024	11	10	20	21	20	24.9	-1.6	0.909	0.5	0.4	0	49.9	50.7	0	145	147	0	29	29
2024	11	10	20	31	20	24.5	-1.7	0.909	0.5	0.5	0	49.9	50.7	0	145	147	0	29	29
2024	11	10	20	41	20	25.4	-1.8	0.909	0.5	0.4	0	49.5	49.9	0	144	146	0	29	30
2024	11	10	20	51	20	24.5	-2.2	0.909	0.5	0.5	0	50.3	50.3	0	145	147	0	28	30
2024	11	10	21	1	20	23.3	-1.7	0.909	0.5	0.5	0	50.3	50.7	0	146	148	0	29	30
2024	11	10	21	11	20	24.8	-1.4	0.909	0.5	0.4	0	49.9	50.7	0	145	147	0	29	29
2024	11	10	21	21	20	25.3	-2.9	0.909	0.5	0.5	0	49.9	50.7	0	145	147	0	29	29
2024	11	10	21	31	20	25.2	-1.6	0.909	0.5	0.5	0	49.9	50.7	0	145	147	0	29	29
2024	11	10	21	41	20	24.8	-1	0.909	0.5	0.4	0	49.9	50.3	0	145	147	0	29	30
2024	11	10	21	51	20	23.6	-1.5	0.909	0.5	0.4	0	49.9	50.7	0	145	147	0	29	29
2024	11	10	22	1	20	24.6	-1.2	0.909	0.5	0.4	0	50.3	51.2	0	146	148	0	29	29
2024	11	10	22	11	20	24.9	-0.4	0.909	0.6	0.5	0	49.9	50.7	0	145	148	0	29	30
2024	11	10	22	21	20	24.9	-1.4	0.909	0.5	0.4	0	49.9	50.7	0	145	147	0	29	29
2024	11	10	22	31	20	25	-2.5	0.909	0.5	0.4	0	49.9	50.3	0	145	147	0	29	30
2024	11	10	22	41	20	24.4	-2.1	0.909	0.6	0.5	0	49.9	50.3	0	145	147	0	29	30
2024	11	10	22	51	20	24.9	-1.9	0.909	0.5	0.4	0	50.3	50.3	0	145	147	0	28	30
2024	11	10	23	1	20	25.3	-2.1	0.909	0.5	0.5	0	49.9	49.9	0	145	146	0	29	30
2024	11	10	23	11	20	24.6	-0.7	0.909	0.5	0.5	0	49.9	50.3	0	145	147	0	29	30
2024	11	10	23	21	20	25.1	-2.1	0.909	0.5	0.4	0	49.5	49.9	0	144	146	0	29	30
2024	11	10	23	31	20	25	-2.1	0.909	0.5	0.4	0	49.5	50.7	0	144	147	0	29	29
2024	11	10	23	41	20	24.8	-2.1	0.909	0.5	0.4	0	49.9	50.7	0	145	147	0	29	29
2024	11	10	23	51	20	24.7	-1.9	0.909	0.5	0.5	0	49.5	50.3	0	144	146	0	29	29

Mazourka (0354)

Year	Month	Day	Hour	Minute	Second	VelocityX	VelocityY	Level	StdError1	StdError2	StdError3	SNR1	SNR2	SNR3	SignalAmp1	SignalAmp2	SignalAmp3	Noise1	Noise2
2024	11	11	0	1	20	24.5	-1.2	0.909	0.6	0.5	0	49.5	50.3	0	144	147	0	29	30
2024	11	11	0	11	20	25	-2.2	0.909	0.5	0.5	0	49.5	50.3	0	144	146	0	29	29
2024	11	11	0	21	20	23.3	-2	0.909	0.5	0.4	0	49.5	49.9	0	144	146	0	29	30
2024	11	11	0	31	20	25	-1.6	0.909	0.5	0.4	0	49	49.9	0	143	146	0	29	30
2024	11	11	0	41	20	24.4	-1.7	0.909	0.5	0.4	0	49	49.5	0	143	145	0	29	30
2024	11	11	0	51	20	25.8	-2.6	0.909	0.4	0.3	0	49	49.9	0	143	145	0	29	29
2024	11	11	1	1	20	24.2	-2.7	0.909	0.5	0.4	0	49.5	49.5	0	143	145	0	28	30
2024	11	11	1	11	20	24.3	-1.6	0.909	0.4	0.3	0	49	49.5	0	143	145	0	29	30
2024	11	11	1	21	20	25	-2.2	0.908	0.5	0.4	0	48.2	49.5	0	142	145	0	30	30
2024	11	11	1	31	20	25.1	-1.8	0.909	0.5	0.4	0	49	49.9	0	143	146	0	29	30
2024	11	11	1	41	20	23.4	-2.4	0.908	0.4	0.3	0	48.6	49.5	0	142	145	0	29	30
2024	11	11	1	51	20	24.3	-2.6	0.908	0.5	0.4	0	49	49.9	0	143	145	0	29	29
2024	11	11	2	1	20	24.1	-1.7	0.908	0.5	0.4	0	49	49.9	0	143	145	0	29	29
2024	11	11	2	11	20	25.1	-1.3	0.908	0.3	0.2	0	48.2	49.5	0	142	144	0	30	29
2024	11	11	2	21	20	25.2	-1.7	0.908	0.5	0.4	0	48.6	49	0	142	144	0	29	30
2024	11	11	2	31	20	23.6	-2.8	0.909	0.4	0.3	0	48.6	49.5	0	142	144	0	29	29
2024	11	11	2	41	20	25.2	-2.2	0.909	0.5	0.5	0	48.6	48.6	0	141	143	0	28	30
2024	11	11	2	51	20	25.1	-1	0.908	0.4	0.3	0	48.2	48.6	0	141	143	0	29	30
2024	11	11	3	1	20	25.4	-2.6	0.908	0.5	0.4	0	47.7	48.6	0	140	143	0	29	30
2024	11	11	3	11	20	24	-1.9	0.909	0.5	0.4	0	47.3	48.6	0	140	143	0	30	30
2024	11	11	3	21	20	25.2	-2.3	0.909	0.4	0.3	0	48.2	48.6	0	141	143	0	29	30
2024	11	11	3	31	20	24.8	-2.3	0.909	0.5	0.5	0	48.2	48.6	0	141	143	0	29	30
2024	11	11	3	41	20	24.5	-1.9	0.909	0.4	0.3	0	48.2	48.6	0	141	143	0	29	30
2024	11	11	3	51	20	25	-2.2	0.91	0.5	0.4	0	47.7	48.2	0	140	142	0	29	30
2024	11	11	4	1	20	25.3	-1.4	0.91	0.5	0.4	0	47.7	47.7	0	140	142	0	29	31
2024	11	11	4	11	20	24.7	-0.7	0.91	0.5	0.5	0	47.7	48.2	0	140	142	0	29	30
2024	11	11	4	21	20	25.4	-3.2	0.91	0.5	0.5	0	47.3	47.7	0	139	141	0	29	30
2024	11	11	4	31	20	24.5	-0.7	0.91	0.5	0.4	0	47.3	47.7	0	139	141	0	29	30
2024	11	11	4	41	20	25	-2.4	0.91	0.4	0.3	0	47.3	47.3	0	139	141	0	29	31
2024	11	11	4	51	20	24.6	-2.9	0.911	0.5	0.4	0	47.3	47.7	0	139	141	0	29	30
2024	11	11	5	1	20	24.9	-0.8	0.911	0.5	0.4	0	47.3	47.7	0	139	141	0	29	30
2024	11	11	5	11	20	25.1	-2.8	0.911	0.5	0.5	0	46.9	47.7	0	138	140	0	29	29
2024	11	11	5	21	20	25.1	-1.2	0.91	0.5	0.5	0	46.9	47.3	0	138	140	0	29	30
2024	11	11	5	31	20	24.2	-2.1	0.911	0.5	0.5	0	46.9	47.7	0	139	141	0	30	30
2024	11	11	5	41	20	24.6	-0.7	0.91	0.5	0.4	0	46.9	47.3	0	138	140	0	29	30
2024	11	11	5	51	20	24.5	-1.6	0.911	0.5	0.4	0	46.4	47.7	0	138	140	0	30	29
2024	11	11	6	1	20	23.9	-0.8	0.911	0.5	0.5	0	46.4	47.3	0	138	140	0	30	30
2024	11	11	6	11	20	24.5	-2.7	0.911	0.4	0.3	0	46	46.9	0	137	140	0	30	31
2024	11	11	6	21	20	25.1	-2.5	0.91	0.5	0.5	0	46.4	46.9	0	137	139	0	29	30
2024	11	11	6	31	20	24.2	-2.2	0.91	0.5	0.4	0	46.4	46.9	0	137	139	0	29	30
2024	11	11	6	41	20	24.5	-3.4	0.911	0.5	0.5	0	46	46.4	0	136	138	0	29	30
2024	11	11	6	51	20	24.6	-1.9	0.91	0.6	0.5	0	46	46.4	0	136	138	0	29	30
2024	11	11	7	1	20	25.4	-2.2	0.91	0.5	0.4	0	46	46.9	0	136	139	0	29	30
2024	11	11	7	11	20	26.6	-1.9	0.91	0.5	0.4	0	45.6	46.9	0	136	139	0	30	30
2024	11	11	7	21	20	24.7	-2.1	0.91	0.4	0.3	0	45.6	46.4	0	136	138	0	30	30
2024	11	11	7	31	20	25.7	-2.5	0.91	0.5	0.4	0	45.6	46.4	0	136	138	0	30	30
2024	11	11	7	41	20	24.7	-2	0.91	0.5	0.4	0	46	46.4	0	136	138	0	29	30
2024	11	11	7	51	20	25.3	-1.7	0.91	0.5	0.4	0	46	46.9	0	136	139	0	29	30

Mazourka (0354)

Year	Month	Day	Hour	Minute	Second	VelocityX	VelocityY	Level	StdError1	StdError2	StdError3	SNR1	SNR2	SNR3	SignalAmp1	SignalAmp2	SignalAmp3	Noise1	Noise2
2024	11	11	8	1	20	24.5	-0.9	0.91	0.5	0.5	0	45.6	46	0	136	138	0	30	31
2024	11	11	8	11	20	24.7	-1.6	0.91	0.5	0.4	0	45.6	46	0	135	137	0	29	30
2024	11	11	8	21	20	25.2	-1.8	0.91	0.5	0.4	0	45.6	46	0	135	137	0	29	30
2024	11	11	8	31	20	25.3	-1.5	0.91	0.5	0.5	0	45.2	46	0	135	137	0	30	30
2024	11	11	8	41	20	24.9	-2.4	0.91	0.5	0.4	0	45.6	45.6	0	135	137	0	29	31
2024	11	11	8	51	20	25.2	-2.4	0.91	0.5	0.4	0	44.7	46	0	134	137	0	30	30
2024	11	11	9	1	20	24	-2.4	0.91	0.5	0.4	0	44.7	45.6	0	134	136	0	30	30
2024	11	11	9	11	20	25.3	-2.3	0.91	0.5	0.4	0	44.7	45.6	0	134	136	0	30	30
2024	11	11	9	21	20	25.6	-2.3	0.91	0.4	0.3	0	45.2	45.6	0	134	136	0	29	30
2024	11	11	9	31	20	25.6	-2.5	0.91	0.5	0.4	0	45.2	45.6	0	134	136	0	29	30
2024	11	11	9	41	20	23.4	-2.8	0.91	0.4	0.3	0	45.2	45.6	0	134	136	0	29	30
2024	11	11	9	51	20	23.8	-2.5	0.91	0.5	0.5	0	45.2	45.6	0	134	136	0	29	30
2024	11	11	10	1	20	23.3	-1	0.91	0.5	0.4	0	45.2	45.2	0	134	136	0	29	31
2024	11	11	10	11	20	25	-2.8	0.91	0.5	0.5	0	44.7	45.2	0	133	135	0	29	30
2024	11	11	10	21	20	25.3	-2.8	0.91	0.4	0.3	0	45.2	46.4	0	134	137	0	29	29
2024	11	11	10	31	20	24.4	-2.1	0.909	0.5	0.4	0	45.6	46	0	135	137	0	29	30
2024	11	11	10	41	20	24.6	-1.7	0.909	0.4	0.3	0	44.7	46	0	134	137	0	30	30
2024	11	11	10	51	20	24	-1.7	0.909	0.5	0.4	0	45.2	45.6	0	134	136	0	29	30
2024	11	11	11	1	20	23.2	-1.4	0.908	0.5	0.4	0	45.6	46	0	135	137	0	29	30
2024	11	11	11	11	20	23.7	-3.3	0.908	0.4	0.3	0	46	46.4	0	136	138	0	29	30
2024	11	11	11	21	20	25	-2.4	0.907	0.5	0.5	0	46	46.9	0	137	139	0	30	30
2024	11	11	11	31	20	24.4	-1.8	0.907	0.5	0.4	0	45.2	46	0	135	137	0	30	30
2024	11	11	11	41	20	25.4	-1.6	0.907	0.5	0.4	0	46.9	46.9	0	138	140	0	29	31
2024	11	11	11	51	20	23.6	-2	0.907	0.5	0.4	0	46.4	47.3	0	137	139	0	29	29
2024	11	11	12	1	20	25.1	-1	0.907	0.5	0.4	0	45.6	46	0	135	137	0	29	30
2024	11	11	12	11	20	24.7	-3.4	0.907	0.5	0.4	0	44.7	45.2	0	133	135	0	29	30
2024	11	11	12	21	20	24.1	-2.1	0.907	0.5	0.5	0	43.9	45.2	0	132	135	0	30	30
2024	11	11	12	31	20	24.5	-1.7	0.907	0.4	0.3	0	44.3	45.2	0	132	135	0	29	30
2024	11	11	12	41	20	24.6	-2	0.907	0.5	0.4	0	45.2	46.4	0	135	137	0	30	29
2024	11	11	12	51	20	24.1	-2	0.907	0.5	0.4	0	47.7	48.2	0	140	142	0	29	30
2024	11	11	13	1	20	24.5	-1.4	0.907	0.4	0.3	0	46	46.4	0	136	138	0	29	30
2024	11	11	13	11	20	25.9	-1.8	0.907	0.5	0.5	0	46	46.9	0	136	138	0	29	29
2024	11	11	13	21	20	24.2	-2.6	0.907	0.5	0.4	0	46	46.9	0	136	139	0	29	30
2024	11	11	13	31	20	23.7	-1.4	0.907	0.4	0.3	0	46.9	47.3	0	138	140	0	29	30
2024	11	11	13	41	20	25	-2.9	0.907	0.5	0.4	0	45.2	46	0	135	137	0	30	30
2024	11	11	13	51	20	24.2	-2.1	0.907	0.5	0.4	0	45.2	46	0	134	137	0	29	30
2024	11	11	14	1	20	24.2	-2.8	0.907	0.4	0.3	0	45.2	46.4	0	134	137	0	29	29
2024	11	11	14	11	20	25.5	-1.6	0.907	0.4	0.3	0	45.2	46.4	0	134	137	0	29	29
2024	11	11	14	21	20	24.9	-1.2	0.907	0.5	0.4	0	45.2	45.6	0	134	136	0	29	30
2024	11	11	14	31	20	25.5	-2.8	0.907	0.5	0.4	0	45.2	46	0	134	137	0	29	30
2024	11	11	14	41	20	25.4	-2.1	0.907	0.5	0.4	0	45.6	46.9	0	136	139	0	30	30
2024	11	11	14	51	20	23.8	-2.7	0.908	0.5	0.4	0	49	49.5	0	143	145	0	29	30
2024	11	11	15	1	20	24.5	0	0.908	0.5	0.4	0	49.5	49.9	0	144	146	0	29	30
2024	11	11	15	11	20	24.7	-1.2	0.906	0.4	0.3	0	50.3	51.6	0	146	149	0	29	29
2024	11	11	15	21	20	24.5	-2	0.905	0.4	0.3	0	51.6	52.5	0	149	152	0	29	30
2024	11	11	15	31	20	25.7	-2.5	0.907	0.5	0.4	0	50.3	51.2	0	146	149	0	29	30
2024	11	11	15	41	20	24.2	-2.5	0.905	0.4	0.3	0	49.5	50.3	0	144	147	0	29	30
2024	11	11	15	51	20	24.3	-1.6	0.906	0.5	0.4	0	49.9	51.2	0	145	148	0	29	29

Mazourka (0354)

Year	Month	Day	Hour	Minute	Second	VelocityX	VelocityY	Level	StdError1	StdError2	StdError3	SNR1	SNR2	SNR3	SignalAmp1	SignalAmp2	SignalAmp3	Noise1	Noise2
2024	11	11	16	1	20	24.6	-0.7	0.908	0.5	0.4	0	49.9	50.7	0	145	148	0	29	30
2024	11	11	16	11	20	24.1	-2.3	0.906	0.5	0.4	0	49	50.3	0	143	146	0	29	29
2024	11	11	16	21	20	24.1	-2.5	0.907	0.5	0.4	0	49.5	49.9	0	144	146	0	29	30
2024	11	11	16	31	20	24.2	-2	0.907	0.4	0.3	0	49	49.5	0	143	145	0	29	30
2024	11	11	16	41	20	24.1	-0.7	0.907	0.5	0.4	0	49	49.9	0	143	145	0	29	29
2024	11	11	16	51	20	24.9	-2	0.907	0.4	0.3	0	49.5	49.9	0	144	146	0	29	30
2024	11	11	17	1	20	24.1	-1.2	0.907	0.5	0.5	0	49	50.3	0	143	146	0	29	29
2024	11	11	17	11	20	24.3	-2.4	0.906	0.5	0.4	0	48.6	49.9	0	143	146	0	30	30
2024	11	11	17	21	20	25.2	-1.8	0.906	0.4	0.3	0	49	49.9	0	143	145	0	29	29
2024	11	11	17	31	20	23.3	-1.8	0.906	0.5	0.4	0	48.6	49.5	0	142	145	0	29	30
2024	11	11	17	41	20	25	-2.5	0.907	0.5	0.4	0	48.6	49.5	0	142	145	0	29	30
2024	11	11	17	51	20	24.6	-1.2	0.906	0.5	0.4	0	49	50.3	0	143	146	0	29	29
2024	11	11	18	1	20	24.5	-2	0.906	0.5	0.4	0	49.9	50.3	0	144	147	0	28	30
2024	11	11	18	11	20	24.2	-1.6	0.906	0.5	0.4	0	50.3	50.7	0	145	148	0	28	30
2024	11	11	18	21	20	24.7	-1.5	0.905	0.5	0.4	0	49.9	50.7	0	145	148	0	29	30
2024	11	11	18	31	20	24.1	-1.6	0.905	0.5	0.4	0	49.9	50.7	0	145	148	0	29	30
2024	11	11	18	41	20	24.7	-2.6	0.905	0.5	0.5	0	50.3	50.7	0	146	148	0	29	30
2024	11	11	18	51	20	24.2	-2	0.905	0.5	0.5	0	50.3	51.2	0	146	149	0	29	30
2024	11	11	19	1	20	25.2	-1.6	0.904	0.5	0.5	0	50.7	52	0	147	150	0	29	29
2024	11	11	19	11	20	25	-2.3	0.905	0.5	0.5	0	50.7	51.6	0	147	150	0	29	30
2024	11	11	19	21	20	22.9	-1.3	0.905	0.5	0.4	0	50.7	52	0	147	150	0	29	29
2024	11	11	19	31	20	25.3	-2.5	0.905	0.5	0.4	0	50.7	52	0	147	150	0	29	29
2024	11	11	19	41	20	24.5	-0.9	0.906	0.4	0.3	0	50.7	52	0	147	150	0	29	29
2024	11	11	19	51	20	23.5	-2.2	0.906	0.3	0.2	0	51.2	52	0	147	150	0	28	29
2024	11	11	20	1	20	23.9	-1.8	0.906	0.5	0.4	0	51.2	52	0	147	150	0	28	29
2024	11	11	20	11	20	25.4	-1.9	0.906	0.5	0.4	0	50.7	52	0	147	150	0	29	29
2024	11	11	20	21	20	25.4	-1.1	0.906	0.5	0.4	0	50.7	51.6	0	147	150	0	29	30
2024	11	11	20	31	20	24.4	-1.8	0.906	0.5	0.5	0	50.7	52	0	147	150	0	29	29
2024	11	11	20	41	20	24.3	-2.2	0.906	0.5	0.4	0	50.3	51.2	0	146	149	0	29	30
2024	11	11	20	51	20	23.4	-2	0.906	0.5	0.4	0	51.2	52	0	147	150	0	28	29
2024	11	11	21	1	20	24.4	-1.5	0.906	0.5	0.5	0	50.3	52	0	147	150	0	30	29
2024	11	11	21	11	20	25.8	-2.1	0.906	0.5	0.4	0	50.7	52	0	147	150	0	29	29
2024	11	11	21	21	20	24.3	-2.7	0.906	0.4	0.3	0	50.7	51.6	0	147	150	0	29	30
2024	11	11	21	31	20	23.8	-1.7	0.906	0.5	0.4	0	50.7	51.6	0	147	150	0	29	30
2024	11	11	21	41	20	24.5	-3	0.906	0.5	0.5	0	50.7	52	0	147	150	0	29	29
2024	11	11	21	51	20	24.1	-1.2	0.906	0.5	0.4	0	50.7	51.6	0	147	150	0	29	30
2024	11	11	22	1	20	25.1	-1.1	0.906	0.5	0.5	0	50.7	51.6	0	147	150	0	29	30
2024	11	11	22	11	20	23.7	-2.1	0.906	0.5	0.5	0	50.7	52	0	147	150	0	29	29
2024	11	11	22	21	20	24.8	-2.5	0.906	0.5	0.4	0	50.7	51.6	0	147	150	0	29	30
2024	11	11	22	31	20	24.1	-2.9	0.906	0.4	0.3	0	50.7	51.6	0	147	150	0	29	30
2024	11	11	22	41	20	24.7	-2.3	0.906	0.6	0.5	0	50.7	52	0	147	150	0	29	29
2024	11	11	22	51	20	24.5	-2.1	0.906	0.4	0.3	0	50.7	51.6	0	147	150	0	29	30
2024	11	11	23	1	20	24.8	-1.6	0.906	0.5	0.4	0	50.3	51.6	0	146	149	0	29	29
2024	11	11	23	11	20	24.5	-2	0.906	0.4	0.3	0	50.7	51.2	0	147	149	0	29	30
2024	11	11	23	21	20	24.8	-1.8	0.906	0.4	0.3	0	50.7	51.6	0	147	150	0	29	30
2024	11	11	23	31	20	24.4	-3.3	0.906	0.5	0.5	0	50.3	51.2	0	146	149	0	29	30
2024	11	11	23	41	20	23.6	-1.9	0.906	0.5	0.5	0	50.7	51.6	0	146	149	0	28	29
2024	11	11	23	51	20	24.6	-1.9	0.906	0.5	0.4	0	50.7	52	0	147	150	0	29	29

Mazourka (0354)

Year	Month	Day	Hour	Minute	Second	VelocityX	VelocityY	Level	StdError1	StdError2	StdError3	SNR1	SNR2	SNR3	SignalAmp1	SignalAmp2	SignalAmp3	Noise1	Noise2
2024	11	12	0	1	20	24.8	-2.1	0.906	0.5	0.4	0	50.3	51.2	0	146	149	0	29	30
2024	11	12	0	11	20	24	-2.1	0.906	0.5	0.5	0	50.3	51.6	0	146	149	0	29	29
2024	11	12	0	21	20	23.9	-2.4	0.906	0.5	0.4	0	50.7	51.2	0	146	149	0	28	30
2024	11	12	0	31	20	24.8	-1.3	0.906	0.5	0.4	0	49.9	51.2	0	145	148	0	29	29
2024	11	12	0	41	20	24	-2.6	0.906	0.5	0.4	0	50.3	51.2	0	146	149	0	29	30
2024	11	12	0	51	20	24.6	-1.6	0.906	0.5	0.5	0	50.3	50.7	0	145	148	0	28	30
2024	11	12	1	1	20	25.1	-1.6	0.906	0.5	0.4	0	49.9	50.7	0	145	148	0	29	30
2024	11	12	1	11	20	24.7	-2	0.906	0.5	0.5	0	49.9	50.7	0	145	148	0	29	30
2024	11	12	1	21	20	25.1	-2.5	0.906	0.5	0.5	0	49.9	51.2	0	145	148	0	29	29
2024	11	12	1	31	20	24.9	-1.4	0.905	0.5	0.4	0	49.9	50.7	0	145	148	0	29	30
2024	11	12	1	41	20	24.6	-2.8	0.905	0.4	0.3	0	49.9	51.2	0	145	148	0	29	29
2024	11	12	1	51	20	23.8	-0.4	0.905	0.5	0.4	0	49.9	50.7	0	145	148	0	29	30
2024	11	12	2	1	20	24.3	-2.4	0.905	0.4	0.3	0	49.5	50.7	0	144	148	0	29	30
2024	11	12	2	11	20	25.8	-1.7	0.905	0.5	0.4	0	49.5	49.9	0	144	146	0	29	30
2024	11	12	2	21	20	23.4	-2.4	0.905	0.4	0.3	0	49.9	50.7	0	145	148	0	29	30
2024	11	12	2	31	20	22.6	-1.7	0.905	0.5	0.4	0	49.9	51.2	0	145	148	0	29	29
2024	11	12	2	41	20	25	-2.2	0.905	0.4	0.3	0	49.5	50.3	0	144	147	0	29	30
2024	11	12	2	51	20	24.9	-1.7	0.905	0.5	0.4	0	49.5	50.7	0	144	147	0	29	29
2024	11	12	3	1	20	25.1	-1.8	0.905	0.5	0.5	0	49	50.7	0	144	147	0	30	29
2024	11	12	3	11	20	24.8	-1.6	0.905	0.5	0.4	0	49.5	50.3	0	144	147	0	29	30
2024	11	12	3	21	20	24.6	-1	0.905	0.5	0.4	0	49	50.7	0	143	147	0	29	29
2024	11	12	3	31	20	24.9	-2.4	0.905	0.5	0.4	0	49	49.9	0	143	146	0	29	30
2024	11	12	3	41	20	25.8	-1.6	0.905	0.5	0.4	0	49	49.9	0	143	146	0	29	30
2024	11	12	3	51	20	24.5	-0.7	0.905	0.5	0.4	0	48.6	50.3	0	143	147	0	30	30
2024	11	12	4	1	20	24	-2.6	0.905	0.5	0.5	0	48.6	49.9	0	142	146	0	29	30
2024	11	12	4	11	20	24.5	-2.3	0.905	0.5	0.4	0	48.6	49.9	0	142	146	0	29	30
2024	11	12	4	21	20	24.1	-2	0.905	0.5	0.5	0	48.6	49.9	0	142	146	0	29	30
2024	11	12	4	31	20	25.7	-2.6	0.905	0.5	0.4	0	48.2	49.5	0	142	145	0	30	30
2024	11	12	4	41	20	24.9	-2.4	0.905	0.5	0.4	0	48.2	49.9	0	141	145	0	29	29
2024	11	12	4	51	20	24.2	-1.6	0.905	0.3	0.2	0	48.6	49.5	0	142	145	0	29	30
2024	11	12	5	1	20	23.4	-1.9	0.904	0.4	0.3	0	48.6	49.5	0	142	145	0	29	30
2024	11	12	5	11	20	24.2	-1.7	0.905	0.4	0.3	0	48.2	49.5	0	142	145	0	30	30
2024	11	12	5	21	20	24	-2	0.905	0.4	0.3	0	48.6	49.5	0	142	145	0	29	30
2024	11	12	5	31	20	24.7	-2.8	0.905	0.4	0.3	0	48.2	49	0	141	144	0	29	30
2024	11	12	5	41	20	24.3	-1.8	0.904	0.5	0.5	0	48.2	49	0	141	144	0	29	30
2024	11	12	5	51	20	24.8	-2	0.905	0.5	0.5	0	47.7	49	0	140	144	0	29	30
2024	11	12	6	1	20	24.4	-2.3	0.904	0.5	0.4	0	47.7	49	0	141	144	0	30	30
2024	11	12	6	11	20	25.2	-1.7	0.904	0.5	0.4	0	48.2	49	0	141	144	0	29	30
2024	11	12	6	21	20	24.3	-1.6	0.904	0.5	0.5	0	47.7	48.6	0	140	143	0	29	30
2024	11	12	6	31	20	24.4	-2.9	0.904	0.5	0.4	0	47.3	49	0	140	144	0	30	30
2024	11	12	6	41	20	23.9	-1.4	0.904	0.4	0.3	0	48.2	49.5	0	141	144	0	29	29
2024	11	12	6	51	20	23.1	-1	0.904	0.5	0.5	0	48.2	48.6	0	141	143	0	29	30
2024	11	12	7	1	20	25	-1.9	0.904	0.5	0.4	0	47.7	48.2	0	140	142	0	29	30
2024	11	12	7	11	20	25.5	-2.1	0.904	0.5	0.4	0	47.3	48.2	0	140	142	0	30	30
2024	11	12	7	21	20	24.5	-1.9	0.904	0.5	0.4	0	47.7	48.2	0	140	142	0	29	30
2024	11	12	7	31	20	24.3	-1.5	0.904	0.5	0.4	0	47.3	48.6	0	139	142	0	29	29
2024	11	12	7	41	20	24.4	-2	0.904	0.5	0.5	0	47.3	48.2	0	139	142	0	29	30
2024	11	12	7	51	20	24.7	-2	0.904	0.5	0.4	0	46.9	47.7	0	138	141	0	29	30

Mazourka (0354)

Year	Month	Day	Hour	Minute	Second	VelocityX	VelocityY	Level	StdError1	StdError2	StdError3	SNR1	SNR2	SNR3	SignalAmp1	SignalAmp2	SignalAmp3	Noise1	Noise2
2024	11	12	8	1	20	24	-2	0.904	0.4	0.3	0	46.4	47.3	0	138	140	0	30	30
2024	11	12	8	11	20	25	-1.9	0.904	0.5	0.5	0	46.4	47.3	0	137	140	0	29	30
2024	11	12	8	21	20	24.7	-2	0.904	0.5	0.4	0	46	46.9	0	137	139	0	30	30
2024	11	12	8	31	20	25.3	-2	0.904	0.5	0.4	0	46	47.3	0	137	140	0	30	30
2024	11	12	8	41	20	23.5	-0.9	0.904	0.5	0.5	0	46.4	46.9	0	137	139	0	29	30
2024	11	12	8	51	20	24.8	-2.4	0.904	0.5	0.5	0	45.6	46.9	0	136	139	0	30	30
2024	11	12	9	1	20	23.9	-1.6	0.904	0.5	0.4	0	46	46.9	0	137	139	0	30	30
2024	11	12	9	11	20	24.8	-2.2	0.904	0.5	0.4	0	46	46.4	0	136	139	0	29	31
2024	11	12	9	21	20	24.5	-1.7	0.904	0.5	0.4	0	46	46.9	0	137	139	0	30	30
2024	11	12	9	31	20	23.7	-2.2	0.904	0.5	0.4	0	46.4	47.3	0	137	140	0	29	30
2024	11	12	9	41	20	24.4	-1.3	0.904	0.4	0.3	0	46	46.9	0	136	139	0	29	30
2024	11	12	9	51	20	24.6	-2.9	0.904	0.5	0.4	0	46.9	47.7	0	138	141	0	29	30
2024	11	12	10	1	20	24.7	-1.1	0.904	0.5	0.5	0	46	47.3	0	137	140	0	30	30
2024	11	12	10	11	20	24.4	-0.7	0.904	0.5	0.5	0	46.9	47.3	0	138	140	0	29	30
2024	11	12	10	21	20	24.3	-1.6	0.904	0.6	0.5	0	47.3	47.7	0	139	141	0	29	30
2024	11	12	10	31	20	25.6	-1.8	0.905	0.6	0.5	0	47.3	48.2	0	139	142	0	29	30
2024	11	12	10	41	20	24.4	-1.6	0.905	0.5	0.4	0	46.9	47.7	0	138	141	0	29	30
2024	11	12	10	51	20	24.8	-1.6	0.905	0.5	0.4	0	46.9	48.2	0	139	142	0	30	30
2024	11	12	11	1	20	24.3	-1.6	0.905	0.4	0.3	0	46.4	46.9	0	138	140	0	30	31
2024	11	12	11	11	20	26.1	-2	0.905	0.4	0.3	0	46.9	47.7	0	138	140	0	29	29
2024	11	12	11	21	20	25.1	-1.2	0.905	0.5	0.4	0	48.2	48.6	0	141	143	0	29	30
2024	11	12	11	31	20	25.5	-1.6	0.905	0.5	0.4	0	49	49.5	0	143	145	0	29	30
2024	11	12	11	41	20	24.5	-2.1	0.905	0.5	0.4	0	49	49.9	0	143	146	0	29	30
2024	11	12	11	51	20	24	-2.6	0.905	0.4	0.3	0	48.6	49.5	0	142	144	0	29	29
2024	11	12	12	1	20	23.5	-1.5	0.905	0.5	0.5	0	48.6	49	0	142	144	0	29	30
2024	11	12	12	11	20	25.2	-3	0.905	0.5	0.5	0	47.7	48.6	0	141	143	0	30	30
2024	11	12	12	21	20	24.3	-2.1	0.905	0.5	0.5	0	48.2	49	0	141	143	0	29	29
2024	11	12	12	31	20	24.1	-1.2	0.906	0.5	0.5	0	47.7	47.7	0	140	142	0	29	31
2024	11	12	12	41	20	24.4	-2.4	0.906	0.5	0.5	0	46.9	47.7	0	139	141	0	30	30
2024	11	12	12	51	20	25.1	-1.2	0.906	0.5	0.4	0	47.3	47.7	0	139	141	0	29	30
2024	11	12	13	1	20	24.6	-1.6	0.906	0.5	0.4	0	46.9	47.3	0	138	140	0	29	30
2024	11	12	13	11	20	24.4	-1.1	0.906	0.5	0.4	0	46.9	48.2	0	138	141	0	29	29
2024	11	12	13	21	20	24.4	-3	0.906	0.7	0.6	0	47.3	47.7	0	139	141	0	29	30
2024	11	12	13	31	20	25.2	-1.4	0.906	0.5	0.5	0	47.3	48.2	0	139	141	0	29	29
2024	11	12	13	41	20	25.2	-3.3	0.906	0.5	0.4	0	46.9	47.7	0	138	141	0	29	30
2024	11	12	13	51	20	24.3	-2.2	0.906	0.5	0.5	0	46.9	47.7	0	138	141	0	29	30
2024	11	12	14	1	20	24.4	-1.8	0.906	0.3	0.2	0	49.5	49.9	0	144	147	0	29	31
2024	11	12	14	11	20	24.7	-2.3	0.906	0.6	0.5	0	49	49.5	0	142	145	0	28	30
2024	11	12	14	21	20	24.2	-1.2	0.906	0.5	0.4	0	48.2	49	0	141	144	0	29	30
2024	11	12	14	31	20	24.1	-1.4	0.906	0.5	0.4	0	48.6	49.5	0	142	145	0	29	30
2024	11	12	14	41	20	25	-1.6	0.907	0.5	0.4	0	48.6	49.5	0	142	144	0	29	29
2024	11	12	14	51	20	24.7	-1.3	0.906	0.5	0.4	0	48.2	48.6	0	141	143	0	29	30
2024	11	12	15	1	20	24.9	-2.2	0.906	0.4	0.3	0	49	49.9	0	143	145	0	29	29
2024	11	12	15	11	20	24.3	-2.9	0.906	0.5	0.4	0	48.2	49	0	141	144	0	29	30
2024	11	12	15	21	20	24.7	-2.5	0.906	0.5	0.5	0	49	50.7	0	144	147	0	30	29
2024	11	12	15	31	20	25.4	-2.8	0.906	0.5	0.4	0	49.9	50.3	0	145	147	0	29	30
2024	11	12	15	41	20	24.2	-1	0.906	0.4	0.3	0	49.5	50.3	0	144	147	0	29	30
2024	11	12	15	51	20	24	-2.5	0.906	0.5	0.4	0	49	50.3	0	143	146	0	29	29



Mazourka (0354)

Year	Month	Day	Hour	Minute	Second	VelocityX	VelocityY	Level	StdError1	StdError2	StdError3	SNR1	SNR2	SNR3	SignalAmp1	SignalAmp2	SignalAmp3	Noise1	Noise2
2024	11	12	16	1	20	24.3	-0.4	0.906	0.5	0.4	0	49.5	49.9	0	144	146	0	29	30
2024	11	12	16	11	20	24.2	-1.3	0.906	0.4	0.3	0	49	49.9	0	143	146	0	29	30
2024	11	12	16	21	20	24.5	-2.4	0.906	0.5	0.4	0	49.5	50.3	0	144	147	0	29	30
2024	11	12	16	31	20	24.7	-1.6	0.906	0.4	0.3	0	49.5	49.9	0	144	146	0	29	30
2024	11	12	16	41	20	24.6	-2.4	0.906	0.5	0.5	0	49.5	49.9	0	144	146	0	29	30
2024	11	12	16	51	20	23.2	-2.2	0.907	0.5	0.4	0	49	50.3	0	143	146	0	29	29
2024	11	12	17	1	20	24.3	-1.6	0.907	0.4	0.3	0	48.6	49.5	0	142	145	0	29	30
2024	11	12	17	11	20	25.4	-1.5	0.907	0.5	0.4	0	48.6	49.9	0	142	145	0	29	29
2024	11	12	17	21	20	24.1	-1.2	0.906	0.5	0.4	0	48.6	49.5	0	142	145	0	29	30
2024	11	12	17	31	20	24.7	-2.1	0.907	0.4	0.3	0	49.9	49.5	0	144	145	0	28	30
2024	11	12	17	41	20	24.9	-2	0.907	0.5	0.4	0	50.3	49.9	0	146	145	0	29	29
2024	11	12	17	51	20	24.8	-2.5	0.907	0.5	0.4	0	50.3	49.9	0	146	146	0	29	30
2024	11	12	18	1	20	24.5	-2.1	0.907	0.5	0.4	0	50.7	50.3	0	147	147	0	29	30
2024	11	12	18	11	20	23.7	-1.6	0.906	0.5	0.4	0	51.2	50.3	0	148	147	0	29	30
2024	11	12	18	21	20	25.5	-1.2	0.907	0.5	0.4	0	51.2	50.7	0	148	148	0	29	30
2024	11	12	18	31	20	24.5	-2.1	0.907	0.4	0.3	0	52	50.7	0	149	148	0	28	30
2024	11	12	18	41	20	25.2	-1.8	0.906	0.4	0.3	0	51.6	50.7	0	149	148	0	29	30
2024	11	12	18	51	20	23.7	-1.8	0.906	0.4	0.3	0	51.6	51.2	0	149	149	0	29	30
2024	11	12	19	1	20	25.7	-3.1	0.907	0.6	0.5	0	51.6	51.6	0	149	149	0	29	29
2024	11	12	19	11	20	24.8	-1.1	0.906	0.5	0.5	0	52	51.6	0	150	150	0	29	30
2024	11	12	19	21	20	24.7	-2.1	0.907	0.5	0.4	0	52	51.6	0	150	149	0	29	29
2024	11	12	19	31	20	24.7	-2.1	0.906	0.4	0.3	0	51.6	51.2	0	150	149	0	30	30
2024	11	12	19	41	20	24.3	-3.5	0.906	0.5	0.4	0	52	51.2	0	150	149	0	29	30
2024	11	12	19	51	20	25.2	-1.8	0.906	0.5	0.4	0	52.5	52	0	151	150	0	29	29
2024	11	12	20	1	20	24	-2.7	0.906	0.5	0.4	0	52.5	51.2	0	150	149	0	28	30
2024	11	12	20	11	20	24.7	-1	0.906	0.4	0.3	0	52	52	0	150	150	0	29	29
2024	11	12	20	21	20	24.1	-2.3	0.906	0.5	0.4	0	52.5	51.6	0	151	150	0	29	30
2024	11	12	20	31	20	23.9	-1.3	0.906	0.5	0.4	0	52.5	52	0	151	150	0	29	29
2024	11	12	20	41	20	25.1	-2.9	0.906	0.5	0.4	0	52	51.6	0	151	150	0	30	30
2024	11	12	20	51	20	23.9	-3.3	0.906	0.5	0.5	0	52	52	0	151	150	0	30	29
2024	11	12	21	1	20	24.5	-2.5	0.906	0.5	0.4	0	52.5	51.6	0	150	149	0	28	29
2024	11	12	21	11	20	24.8	-0.7	0.906	0.5	0.5	0	52.9	51.6	0	151	150	0	28	30
2024	11	12	21	21	20	23.3	-2.4	0.906	0.5	0.4	0	52	51.6	0	150	150	0	29	30
2024	11	12	21	31	20	24	-2.4	0.906	0.4	0.3	0	51.6	51.2	0	149	149	0	29	30
2024	11	12	21	41	20	24.7	-0.5	0.906	0.4	0.3	0	52	51.6	0	150	149	0	29	29
2024	11	12	21	51	20	25.1	-0.9	0.906	0.4	0.3	0	52	51.2	0	150	149	0	29	30
2024	11	12	22	1	20	25.2	-2.6	0.906	0.5	0.4	0	52	51.2	0	150	149	0	29	30
2024	11	12	22	11	20	23.9	-1.8	0.906	0.5	0.4	0	51.6	51.6	0	150	150	0	30	30
2024	11	12	22	21	20	24.4	-1.4	0.906	0.5	0.4	0	51.6	51.2	0	149	149	0	29	30
2024	11	12	22	31	20	23.9	-1.6	0.906	0.5	0.5	0	51.6	51.6	0	149	149	0	29	29
2024	11	12	22	41	20	24.2	-2.3	0.906	0.5	0.4	0	51.6	51.2	0	149	149	0	29	30
2024	11	12	22	51	20	24.8	-2	0.906	0.5	0.4	0	51.6	51.2	0	149	149	0	29	30
2024	11	12	23	1	20	24.2	-1.5	0.905	0.5	0.4	0	52	51.2	0	150	149	0	29	30
2024	11	12	23	11	20	23.5	-2.8	0.905	0.4	0.3	0	51.6	51.2	0	149	149	0	29	30
2024	11	12	23	21	20	24.3	-2.2	0.905	0.5	0.4	0	51.2	50.7	0	148	148	0	29	30
2024	11	12	23	31	20	25	-1.6	0.905	0.5	0.4	0	51.6	51.6	0	149	149	0	29	29
2024	11	12	23	41	20	24.5	-2.1	0.905	0.5	0.4	0	51.6	51.2	0	149	149	0	29	30
2024	11	12	23	51	20	25.1	-2.1	0.905	0.5	0.4	0	51.2	50.7	0	148	148	0	29	30

### Mazourka (0354)

Year	Month	Day	Hour	Minute	Second	VelocityX	VelocityY	Level	StdError1	StdError2	StdError3	SNR1	SNR2	SNR3	SignalAmp1	SignalAmp2	SignalAmp3	Noise1	Noise2
2024	11	13	0	1	20	24	-1.2	0.905	0.5	0.5	0	51.6	51.2	0	149	149	0	29	30
2024	11	13	0	11	20	23.4	-2	0.905	0.5	0.5	0	51.2	51.2	0	149	148	0	30	29
2024	11	13	0	21	20	25.4	-3	0.905	0.5	0.4	0	50.7	50.3	0	147	147	0	29	30
2024	11	13	0	31	20	24.8	-1.8	0.905	0.4	0.3	0	50.7	50.3	0	147	147	0	29	30
2024	11	13	0	41	20	24.7	-2.7	0.905	0.5	0.5	0	49.9	49.9	0	146	146	0	30	30
2024	11	13	0	51	20	24.7	-2.4	0.905	0.4	0.3	0	50.3	50.3	0	146	147	0	29	30
2024	11	13	1	1	20	24.6	-2	0.905	0.5	0.4	0	50.7	50.3	0	147	147	0	29	30
2024	11	13	1	11	20	23.2	-1.2	0.905	0.5	0.4	0	50.7	50.3	0	147	147	0	29	30
2024	11	13	1	21	20	24.5	-0.7	0.905	0.3	0.2	0	50.7	50.3	0	147	146	0	29	29
2024	11	13	1	31	20	25	-1.7	0.904	0.5	0.4	0	49.9	50.3	0	145	146	0	29	29
2024	11	13	1	41	20	24.4	-1.4	0.904	0.5	0.5	0	50.3	49.9	0	146	146	0	29	30
2024	11	13	1	51	20	25	-2.4	0.904	0.3	0.2	0	49.9	49.5	0	145	145	0	29	30
2024	11	13	2	1	20	24.6	-1.5	0.904	0.5	0.5	0	49.9	49.9	0	146	146	0	30	30
2024	11	13	2	11	20	24.7	-2.2	0.904	0.5	0.4	0	49.9	49.9	0	145	145	0	29	29
2024	11	13	2	21	20	24	-2.5	0.904	0.5	0.5	0	49.9	49	0	145	144	0	29	30
2024	11	13	2	31	20	24.6	-1.6	0.904	0.5	0.4	0	49.5	48.6	0	144	144	0	29	31
2024	11	13	2	41	20	25.1	-2	0.904	0.5	0.5	0	49	49.5	0	144	144	0	30	29
2024	11	13	2	51	20	23.9	-1.2	0.904	0.4	0.3	0	49.5	48.6	0	144	144	0	29	31
2024	11	13	3	1	20	24.5	-0.9	0.904	0.5	0.5	0	49.5	49	0	144	144	0	29	30
2024	11	13	3	11	20	24.8	-1.9	0.904	0.5	0.5	0	48.6	49	0	143	144	0	30	30
2024	11	13	3	21	20	24.3	-2.2	0.904	0.5	0.5	0	48.6	48.6	0	143	143	0	30	30
2024	11	13	3	31	20	25.2	-2	0.904	0.5	0.5	0	49	48.2	0	143	143	0	29	31
2024	11	13	3	41	20	24.3	-2	0.903	0.5	0.5	0	49	48.2	0	143	142	0	29	30
2024	11	13	3	51	20	25.3	-2.2	0.903	0.5	0.4	0	48.6	48.2	0	142	141	0	29	29
2024	11	13	4	1	20	24.2	-2.7	0.903	0.5	0.4	0	48.2	47.7	0	142	142	0	30	31
2024	11	13	4	11	20	25	-2	0.903	0.4	0.3	0	48.2	47.7	0	141	141	0	29	30
2024	11	13	4	21	20	23.7	-2.8	0.903	0.5	0.4	0	48.2	48.2	0	142	142	0	30	30
2024	11	13	4	31	20	24.2	-2.4	0.903	0.5	0.4	0	48.2	47.7	0	141	141	0	29	30
2024	11	13	4	41	20	23.6	-2.3	0.903	0.5	0.4	0	47.7	47.7	0	141	141	0	30	30
2024	11	13	4	51	20	24.9	-1.8	0.903	0.4	0.3	0	48.6	48.2	0	142	142	0	29	30
2024	11	13	5	1	20	24.2	-1.8	0.903	0.4	0.3	0	48.2	47.7	0	141	141	0	29	30
2024	11	13	5	11	20	24.6	-1.4	0.903	0.5	0.4	0	47.7	47.7	0	140	140	0	29	29
2024	11	13	5	21	20	23.7	-2.3	0.903	0.5	0.4	0	47.7	47.3	0	140	140	0	29	30
2024	11	13	5	31	20	24.3	-1.9	0.903	0.5	0.4	0	47.7	47.3	0	140	140	0	29	30
2024	11	13	5	41	20	24.6	-2.2	0.903	0.4	0.3	0	47.3	46.9	0	139	139	0	29	30
2024	11	13	5	51	20	24.9	-2.7	0.903	0.5	0.4	0	47.3	47.3	0	140	140	0	30	30
2024	11	13	6	1	20	25.2	-2.2	0.903	0.5	0.4	0	47.7	46.9	0	140	139	0	29	30
2024	11	13	6	11	20	24.5	-2.6	0.903	0.5	0.4	0	47.7	46.9	0	140	139	0	29	30
2024	11	13	6	21	20	24.5	-2	0.903	0.5	0.4	0	46.4	46.9	0	138	139	0	30	30
2024	11	13	6	31	20	24	-1.9	0.903	0.5	0.4	0	47.3	46.4	0	139	139	0	29	31
2024	11	13	6	41	20	24.6	-3	0.903	0.3	0.2	0	46.4	46	0	138	137	0	30	30
2024	11	13	6	51	20	24.3	-2.8	0.903	0.5	0.4	0	46	46	0	137	137	0	30	30
2024	11	13	7	1	20	25.3	-2.1	0.903	0.5	0.4	0	46	46	0	137	137	0	30	30
2024	11	13	7	11	20	25.2	-2.1	0.903	0.5	0.4	0	46.4	45.6	0	137	136	0	29	30
2024	11	13	7	21	20	25	-2	0.903	0.6	0.5	0	46.4	45.6	0	137	136	0	29	30
2024	11	13	7	31	20	23.6	-3.5	0.903	0.5	0.5	0	45.6	45.6	0	136	136	0	30	30
2024	11	13	7	41	20	24.4	-1.1	0.903	0.5	0.5	0	46	45.2	0	136	136	0	29	31
2024	11	13	7	51	20	24.8	-1.3	0.903	0.5	0.4	0	45.2	45.2	0	135	135	0	30	30

Mazourka (0354)

Year	Month	Day	Hour	Minute	Second	VelocityX	VelocityY	Level	StdError1	StdError2	StdError3	SNR1	SNR2	SNR3	SignalAmp1	SignalAmp2	SignalAmp3	Noise1	Noise2
2024	11	13	8	1	20	24.3	-2	0.903	0.5	0.4	0	45.2	45.2	0	135	135	0	30	30
2024	11	13	8	11	20	24.4	-1.4	0.903	0.5	0.5	0	45.6	45.2	0	135	135	0	29	30
2024	11	13	8	21	20	23.5	-2.2	0.903	0.4	0.3	0	45.2	45.2	0	135	135	0	30	30
2024	11	13	8	31	20	25.6	-1.8	0.902	0.5	0.4	0	44.7	44.3	0	134	134	0	30	31
2024	11	13	8	41	20	23.6	-1.4	0.903	0.5	0.5	0	44.7	44.7	0	134	134	0	30	30
2024	11	13	8	51	20	24.6	-1.7	0.902	0.5	0.4	0	45.2	44.7	0	134	134	0	29	30
2024	11	13	9	1	20	23.4	-1.8	0.903	0.5	0.4	0	44.7	44.7	0	134	134	0	30	30
2024	11	13	9	11	20	24.2	-1.3	0.903	0.5	0.5	0	44.7	44.3	0	134	134	0	30	31
2024	11	13	9	21	20	24.7	-2.4	0.902	0.5	0.4	0	44.3	44.3	0	133	133	0	30	30
2024	11	13	9	31	20	25.4	-2.5	0.903	0.4	0.3	0	44.7	44.7	0	133	133	0	29	29
2024	11	13	9	41	20	23.8	-1.7	0.902	0.5	0.4	0	44.3	44.3	0	133	133	0	30	30
2024	11	13	9	51	20	23.7	-3.6	0.903	0.5	0.4	0	44.3	44.3	0	133	133	0	30	30
2024	11	13	10	1	20	24.3	-1.9	0.903	0.5	0.5	0	43.9	43.9	0	132	133	0	30	31
2024	11	13	10	11	20	24.4	-2.7	0.903	0.4	0.3	0	43.9	43.9	0	132	133	0	30	31
2024	11	13	10	21	20	25.2	-1.9	0.903	0.4	0.3	0	43.9	43.9	0	132	133	0	30	31
2024	11	13	10	31	20	23.5	-2.4	0.903	0.5	0.4	0	44.7	44.3	0	133	133	0	29	30
2024	11	13	10	41	20	23.8	-2.7	0.903	0.5	0.4	0	44.7	44.7	0	134	134	0	30	30
2024	11	13	10	51	20	24.1	-2.5	0.903	0.5	0.5	0	45.6	44.7	0	135	134	0	29	30
2024	11	13	11	1	20	22.7	-2	0.903	0.5	0.4	0	45.2	44.7	0	135	134	0	30	30
2024	11	13	11	11	20	25.2	-1.6	0.903	0.4	0.3	0	45.2	45.2	0	135	135	0	30	30
2024	11	13	11	21	20	24.1	-2.5	0.903	0.5	0.5	0	45.2	44.7	0	134	134	0	29	30
2024	11	13	11	31	20	24.5	-3.1	0.903	0.5	0.4	0	45.6	45.2	0	136	136	0	30	31
2024	11	13	11	41	20	24.4	-2	0.903	0.4	0.3	0	46	45.6	0	137	137	0	30	31
2024	11	13	11	51	20	24.4	-2	0.903	0.5	0.5	0	45.2	45.2	0	135	135	0	30	30
2024	11	13	12	1	20	23	-2.2	0.903	0.5	0.4	0	45.2	44.7	0	134	134	0	29	30
2024	11	13	12	11	20	24.1	-2.5	0.903	0.5	0.5	0	44.3	44.3	0	133	133	0	30	30
2024	11	13	12	21	20	24.1	-3.3	0.903	0.5	0.4	0	44.7	44.3	0	133	133	0	29	30
2024	11	13	12	31	20	24.7	-2.8	0.903	0.4	0.3	0	44.7	44.3	0	134	134	0	30	31
2024	11	13	12	41	20	24.3	-2.7	0.903	0.5	0.5	0	45.2	45.6	0	135	136	0	30	30
2024	11	13	12	51	20	24.5	-2.7	0.904	0.5	0.5	0	45.6	45.2	0	136	136	0	30	31
2024	11	13	13	1	20	24.6	-2.8	0.904	0.5	0.4	0	45.2	45.2	0	134	135	0	29	30
2024	11	13	13	11	20	24.5	-2	0.904	0.4	0.3	0	44.7	44.3	0	133	133	0	29	30
2024	11	13	13	21	20	23.9	-2.8	0.904	0.4	0.3	0	44.3	44.3	0	133	133	0	30	30
2024	11	13	13	31	20	25.1	-0.7	0.904	0.4	0.3	0	44.7	44.3	0	133	133	0	29	30
2024	11	13	13	41	20	23.8	-1.8	0.904	0.4	0.3	0	46.4	46	0	137	137	0	29	30
2024	11	13	13	51	20	24.9	-1.8	0.904	0.5	0.4	0	46.9	46.9	0	139	139	0	30	30
2024	11	13	14	1	20	25.1	-2.5	0.904	0.5	0.4	0	47.7	47.3	0	140	140	0	29	30
2024	11	13	14	11	20	24.5	-1.9	0.904	0.5	0.4	0	47.3	46.9	0	139	139	0	29	30
2024	11	13	14	21	20	24.4	-2	0.904	0.4	0.3	0	47.3	47.3	0	139	140	0	29	30
2024	11	13	14	31	20	24.9	-2	0.904	0.5	0.5	0	47.3	46.4	0	139	139	0	29	31
2024	11	13	14	41	20	24	-0.7	0.904	0.5	0.4	0	46.4	46.4	0	138	138	0	30	30
2024	11	13	14	51	20	24	-2.3	0.904	0.5	0.4	0	46.9	46.4	0	138	138	0	29	30
2024	11	13	15	1	20	24.5	-2.9	0.905	0.5	0.5	0	46.9	46.4	0	138	138	0	29	30
2024	11	13	15	11	20	24.9	-2.9	0.904	0.5	0.4	0	46.4	46.4	0	137	138	0	29	30
2024	11	13	15	21	20	24.1	-2.2	0.904	0.5	0.5	0	46.4	46	0	137	137	0	29	30
2024	11	13	15	31	20	23.3	-1.2	0.904	0.4	0.3	0	46.9	46.9	0	138	139	0	29	30
2024	11	13	15	41	20	25.2	-3	0.904	0.5	0.5	0	46.4	46.4	0	138	138	0	30	30
2024	11	13	15	51	20	25.3	-2.1	0.904	0.5	0.4	0	46.4	46.4	0	138	138	0	30	30

Mazourka (0354)

Year	Month	Day	Hour	Minute	Second	VelocityX	VelocityY	Level	StdError1	StdError2	StdError3	SNR1	SNR2	SNR3	SignalAmp1	SignalAmp2	SignalAmp3	Noise1	Noise2
2024	11	13	16	1	20	24.1	-3.4	0.904	0.5	0.4	0	46.9	46.9	0	138	139	0	29	30
2024	11	13	16	11	20	25.3	-2	0.905	0.5	0.5	0	47.3	46.9	0	139	139	0	29	30
2024	11	13	16	21	20	24.7	-2.7	0.905	0.5	0.4	0	48.6	48.2	0	142	142	0	29	30
2024	11	13	16	31	20	24.6	-2.6	0.904	0.5	0.4	0	49	48.6	0	143	143	0	29	30
2024	11	13	16	41	20	25.5	-2.8	0.904	0.4	0.3	0	49	48.6	0	143	143	0	29	30
2024	11	13	16	51	20	25.3	-2.1	0.904	0.5	0.4	0	48.2	48.2	0	141	142	0	29	30
2024	11	13	17	1	20	24.4	-1.7	0.905	0.5	0.5	0	46.9	46.9	0	139	140	0	30	31
2024	11	13	17	11	20	23.7	-1.3	0.905	0.5	0.4	0	47.3	46.9	0	139	139	0	29	30
2024	11	13	17	21	20	24.5	-1.8	0.905	0.4	0.3	0	46.9	46.9	0	138	139	0	29	30
2024	11	13	17	31	20	24.9	-1.2	0.905	0.5	0.4	0	46.9	46.4	0	138	138	0	29	30
2024	11	13	17	41	20	23.9	-2.5	0.905	0.4	0.3	0	46.4	46	0	137	137	0	29	30
2024	11	13	17	51	20	24.5	-2.6	0.905	0.5	0.4	0	46.4	46	0	137	137	0	29	30
2024	11	13	18	1	20	24.5	-2.4	0.905	0.4	0.3	0	46.9	46.4	0	138	138	0	29	30
2024	11	13	18	11	20	24.3	-1.5	0.905	0.5	0.5	0	47.3	47.3	0	139	139	0	29	29
2024	11	13	18	21	20	24.8	-2.1	0.905	0.5	0.5	0	48.2	47.7	0	141	141	0	29	30
2024	11	13	18	31	20	24.9	-2.7	0.905	0.5	0.5	0	48.2	49	0	142	143	0	30	29
2024	11	13	18	41	20	24.5	-1.9	0.905	0.5	0.5	0	48.6	48.6	0	142	143	0	29	30
2024	11	13	18	51	20	23.3	-1.9	0.905	0.4	0.3	0	49	49	0	144	144	0	30	30
2024	11	13	19	1	20	24.5	-2.1	0.905	0.5	0.5	0	49	48.6	0	143	143	0	29	30
2024	11	13	19	11	20	24.4	-1.7	0.905	0.5	0.4	0	49.5	49.5	0	144	145	0	29	30
2024	11	13	19	21	20	24.4	-2.7	0.904	0.4	0.3	0	49	49	0	144	144	0	30	30
2024	11	13	19	31	20	24.7	-2.7	0.904	0.5	0.4	0	49.5	49.5	0	144	145	0	29	30
2024	11	13	19	41	20	24.1	-2.8	0.904	0.5	0.5	0	49.5	49.5	0	144	145	0	29	30
2024	11	13	19	51	20	24.2	-2.7	0.904	0.5	0.4	0	49.5	49.5	0	144	145	0	29	30
2024	11	13	20	1	20	24.9	-2.2	0.904	0.5	0.4	0	49	49.5	0	144	145	0	30	30
2024	11	13	20	11	20	24.8	-1.8	0.904	0.4	0.3	0	49.5	49	0	144	144	0	29	30
2024	11	13	20	21	20	24.5	-1.5	0.904	0.5	0.4	0	49	49.5	0	144	145	0	30	30
2024	11	13	20	31	20	24.4	-2	0.904	0.4	0.3	0	49	49	0	143	144	0	29	30
2024	11	13	20	41	20	24.4	-1.9	0.904	0.5	0.4	0	49.5	49.5	0	144	145	0	29	30
2024	11	13	20	51	20	25	-1.7	0.904	0.5	0.4	0	49	49	0	143	144	0	29	30
2024	11	13	21	1	20	25.8	-1.7	0.904	0.4	0.3	0	48.6	49	0	143	144	0	30	30
2024	11	13	21	11	20	25.3	-2.1	0.904	0.4	0.3	0	49	48.6	0	143	143	0	29	30
2024	11	13	21	21	20	23.9	-2.2	0.904	0.4	0.3	0	48.6	49.5	0	143	144	0	30	29
2024	11	13	21	31	20	24.5	-2.4	0.904	0.5	0.4	0	49	49	0	143	144	0	29	30
2024	11	13	21	41	20	24.2	-1.2	0.904	0.5	0.5	0	48.6	48.2	0	143	143	0	30	31
2024	11	13	21	51	20	24.7	-1.7	0.904	0.5	0.4	0	49	49	0	144	144	0	30	30
2024	11	13	22	1	20	22.6	-2.5	0.904	0.5	0.4	0	48.6	48.6	0	143	144	0	30	31
2024	11	13	22	11	20	24.6	-2.9	0.904	0.5	0.4	0	48.6	48.6	0	143	143	0	30	30
2024	11	13	22	21	20	24.5	-2.5	0.904	0.5	0.4	0	48.6	48.2	0	142	142	0	29	30
2024	11	13	22	31	20	24.1	-1.5	0.903	0.5	0.5	0	48.6	48.6	0	142	143	0	29	30
2024	11	13	22	41	20	24.8	-2	0.903	0.5	0.5	0	48.2	47.7	0	141	142	0	29	31
2024	11	13	22	51	20	24.2	-2.4	0.903	0.5	0.5	0	48.2	48.2	0	141	142	0	29	30
2024	11	13	23	1	20	25.3	-2.3	0.903	0.5	0.5	0	48.2	48.2	0	141	142	0	29	30
2024	11	13	23	11	20	24.9	-2.6	0.903	0.5	0.5	0	47.7	47.7	0	141	141	0	30	30
2024	11	13	23	21	20	25.4	-2.3	0.903	0.5	0.4	0	47.7	48.2	0	141	142	0	30	30
2024	11	13	23	31	20	24	-2.5	0.903	0.5	0.4	0	47.7	47.7	0	140	141	0	29	30
2024	11	13	23	41	20	24.7	-1.5	0.903	0.4	0.3	0	48.2	46.9	0	140	140	0	28	31
2024	11	13	23	51	20	24.3	-3.2	0.903	0.4	0.3	0	47.7	47.7	0	140	141	0	29	30

## Mazourka (0354)

Year	Month	Day	Hour	Minute	Second	VelocityX	VelocityY	Level	StdError1	StdError2	StdError3	SNR1	SNR2	SNR3	SignalAmp1	SignalAmp2	SignalAmp3	Noise1	Noise2
2024	11	14	0	1	20	25	-2.4	0.903	0.5	0.5	0	47.7	47.3	0	140	141	0	29	31
2024	11	14	0	11	20	24.2	-3	0.903	0.6	0.5	0	48.2	47.7	0	141	141	0	29	30
2024	11	14	0	21	20	24	-2.4	0.902	0.5	0.4	0	47.7	47.7	0	140	141	0	29	30
2024	11	14	0	31	20	23.3	-3	0.902	0.5	0.5	0	48.2	47.7	0	141	141	0	29	30
2024	11	14	0	41	20	23.4	-2.8	0.902	0.5	0.5	0	47.7	47.7	0	140	141	0	29	30
2024	11	14	0	51	20	25.3	-2.3	0.902	0.4	0.3	0	47.3	47.3	0	139	140	0	29	30
2024	11	14	1	1	20	24.5	-1.9	0.902	0.5	0.4	0	46.9	46.9	0	139	140	0	30	31
2024	11	14	1	11	20	23.3	-2.2	0.902	0.4	0.3	0	47.3	46.9	0	139	139	0	29	30
2024	11	14	1	21	20	24.7	-1.8	0.902	0.4	0.3	0	46.9	47.3	0	139	140	0	30	30
2024	11	14	1	31	20	24.7	-2.8	0.902	0.5	0.4	0	46.9	46.4	0	138	138	0	29	30
2024	11	14	1	41	20	24.3	-1.1	0.902	0.5	0.5	0	47.3	47.3	0	139	140	0	29	30
2024	11	14	1	51	20	24.5	-2.4	0.902	0.6	0.5	0	46.4	46.4	0	138	138	0	30	30
2024	11	14	2	1	20	24.5	-2.4	0.902	0.5	0.5	0	46.4	46.9	0	138	139	0	30	30
2024	11	14	2	11	20	25.5	-2.1	0.902	0.5	0.4	0	46.4	46.4	0	137	138	0	29	30
2024	11	14	2	21	20	24.1	-2.4	0.902	0.4	0.3	0	46.4	46.4	0	138	138	0	30	30
2024	11	14	2	31	20	24.1	-3.2	0.902	0.3	0.2	0	46.4	46	0	138	137	0	30	30
2024	11	14	2	41	20	24.7	-1.5	0.902	0.5	0.5	0	46	46	0	137	137	0	30	30
2024	11	14	2	51	20	24.5	-2.4	0.902	0.4	0.3	0	46.4	46	0	137	137	0	29	30
2024	11	14	3	1	20	22.9	-1.2	0.902	0.5	0.4	0	46.4	46	0	138	137	0	30	30
2024	11	14	3	11	20	23.5	-3	0.902	0.5	0.5	0	45.6	45.6	0	136	136	0	30	30
2024	11	14	3	21	20	25	-3.7	0.902	0.5	0.4	0	46	45.6	0	137	136	0	30	30
2024	11	14	3	31	20	25	-1.6	0.902	0.5	0.4	0	45.6	45.2	0	136	135	0	30	30
2024	11	14	3	41	20	23.6	-2.7	0.901	0.5	0.4	0	45.6	45.2	0	136	135	0	30	30
2024	11	14	3	51	20	23.5	-2.4	0.902	0.5	0.4	0	45.6	45.6	0	136	136	0	30	30
2024	11	14	4	1	20	24.2	-2.2	0.902	0.4	0.3	0	45.6	44.7	0	136	135	0	30	31
2024	11	14	4	11	20	24.3	-3.4	0.902	0.5	0.4	0	45.6	45.2	0	135	135	0	29	30
2024	11	14	4	21	20	23.9	-2.5	0.901	0.4	0.3	0	45.6	45.2	0	136	135	0	30	30
2024	11	14	4	31	20	23.7	-2.9	0.901	0.4	0.3	0	46	45.2	0	137	136	0	30	31
2024	11	14	4	41	20	24.6	-2.2	0.901	0.5	0.4	0	45.6	45.2	0	136	135	0	30	30
2024	11	14	4	51	20	23.4	-2.9	0.901	0.5	0.5	0	46.4	45.6	0	137	136	0	29	30
2024	11	14	5	1	20	23.3	-2.5	0.901	0.5	0.4	0	46	45.2	0	136	135	0	29	30
2024	11	14	5	11	20	23.8	-2	0.901	0.5	0.4	0	46	45.6	0	137	136	0	30	30
2024	11	14	5	21	20	23.2	-1.5	0.901	0.5	0.4	0	45.6	45.2	0	135	135	0	29	30
2024	11	14	5	31	20	23.7	-3.1	0.901	0.5	0.5	0	45.2	44.3	0	135	134	0	30	31
2024	11	14	5	41	20	24.1	-2.4	0.901	0.4	0.3	0	45.2	44.7	0	135	135	0	30	31
2024	11	14	5	51	20	22.6	-1.6	0.901	0.5	0.4	0	45.2	44.7	0	135	135	0	30	31
2024	11	14	6	1	20	24.2	-1.9	0.901	0.5	0.5	0	44.7	44.3	0	134	133	0	30	30
2024	11	14	6	11	20	24	-3.9	0.901	0.4	0.3	0	45.2	44.3	0	134	133	0	29	30
2024	11	14	6	21	20	22.6	-0.1	0.902	0.5	0.4	0	45.6	45.2	0	135	135	0	29	30
2024	11	14	6	31	20	24.9	-1.5	0.901	0.4	0.3	0	45.2	43.9	0	134	133	0	29	31
2024	11	14	6	41	20	24.7	-1.9	0.902	0.4	0.3	0	44.7	44.3	0	134	133	0	30	30
2024	11	14	6	51	20	23.7	-2.3	0.901	0.5	0.4	0	44.3	43.9	0	133	133	0	30	31
2024	11	14	7	1	20	23.6	-2.3	0.902	0.5	0.4	0	43.9	43.9	0	132	132	0	30	30
2024	11	14	7	11	20	23.8	-2.9	0.902	0.5	0.4	0	44.3	43.9	0	133	132	0	30	30
2024	11	14	7	21	20	23.8	-2.9	0.902	0.5	0.4	0	44.3	43.9	0	133	132	0	30	30
2024	11	14	7	31	20	24.1	-2.6	0.902	0.5	0.5	0	43.9	43.9	0	132	132	0	30	30
2024	11	14	7	41	20	23.4	-2.3	0.902	0.5	0.4	0	44.3	43.4	0	132	132	0	29	31
2024	11	14	7	51	20	23.6	-3.2	0.902	0.5	0.4	0	44.3	44.3	0	132	132	0	29	29

Mazourka (0354)

Year	Month	Day	Hour	Minute	Second	VelocityX	VelocityY	Level	StdError1	StdError2	StdError3	SNR1	SNR2	SNR3	SignalAmp1	SignalAmp2	SignalAmp3	Noise1	Noise2
2024	11	14	8	1	20	25.1	-2.5	0.903	0.5	0.5	0	43.4	43.4	0	131	131	0	30	30
2024	11	14	8	11	20	24.2	-3.6	0.904	0.5	0.5	0	43.9	43.4	0	131	131	0	29	30
2024	11	14	8	21	20	24.8	-3.6	0.904	0.5	0.5	0	43.9	43.4	0	132	131	0	30	30
2024	11	14	8	31	20	24.4	-2.9	0.904	0.5	0.4	0	45.2	43.9	0	134	133	0	29	31
2024	11	14	8	41	20	24.3	-2.6	0.905	0.4	0.3	0	45.6	45.2	0	136	135	0	30	30
2024	11	14	8	51	20	23.3	-2	0.905	0.5	0.4	0	45.2	44.3	0	135	134	0	30	31
2024	11	14	9	1	20	23.9	-2.8	0.905	0.5	0.4	0	44.7	44.7	0	134	134	0	30	30
2024	11	14	9	11	20	23.6	-3.1	0.905	0.5	0.4	0	45.2	43.9	0	134	133	0	29	31
2024	11	14	9	21	20	23.4	-1.9	0.905	0.4	0.3	0	44.7	44.3	0	133	133	0	29	30
2024	11	14	9	31	20	24	-2	0.905	0.5	0.4	0	44.7	44.3	0	133	133	0	29	30
2024	11	14	9	41	20	23	-2.8	0.906	0.5	0.4	0	45.2	44.3	0	134	133	0	29	30
2024	11	14	9	51	20	23.1	-2	0.906	0.5	0.4	0	44.7	43.9	0	133	132	0	29	30
2024	11	14	10	1	20	24	-2.1	0.906	0.5	0.4	0	43.9	43	0	132	131	0	30	31
2024	11	14	10	11	20	23.8	-1.8	0.906	0.4	0.3	0	44.3	43.9	0	132	132	0	29	30
2024	11	14	10	21	20	24	-2.9	0.906	0.5	0.5	0	43.4	43.4	0	131	131	0	30	30
2024	11	14	10	31	20	23.3	-2.5	0.906	0.4	0.3	0	44.3	43.4	0	132	131	0	29	30
2024	11	14	10	41	20	23.8	-2.3	0.906	0.5	0.4	0	44.7	43.9	0	133	132	0	29	30
2024	11	14	10	51	20	24.1	-1.5	0.906	0.4	0.3	0	45.2	45.2	0	135	135	0	30	30
2024	11	14	11	1	20	24.9	-2.9	0.906	0.4	0.3	0	46	46	0	137	137	0	30	30
2024	11	14	11	11	20	24.1	-2.7	0.907	0.5	0.4	0	45.2	45.2	0	135	135	0	30	30
2024	11	14	11	21	20	23.3	-3.4	0.907	0.4	0.3	0	44.7	44.7	0	134	134	0	30	30
2024	11	14	11	31	20	24.6	-3.1	0.906	0.4	0.3	0	46.4	45.6	0	138	137	0	30	31
2024	11	14	11	41	20	24.8	-3.4	0.904	0.5	0.4	0	48.6	48.2	0	143	142	0	30	30
2024	11	14	11	51	20	23	-2.8	0.904	0.5	0.5	0	47.3	47.3	0	140	140	0	30	30
2024	11	14	12	1	20	23.9	-1.9	0.905	0.4	0.3	0	46.9	46.9	0	139	139	0	30	30
2024	11	14	12	11	20	24.3	-2.3	0.904	0.5	0.4	0	51.2	50.3	0	148	147	0	29	30
2024	11	14	12	21	20	25.3	-1.6	0.904	0.5	0.4	0	50.3	49.5	0	146	145	0	29	30
2024	11	14	12	31	20	24.5	-2.3	0.905	0.5	0.5	0	47.3	47.3	0	140	140	0	30	30
2024	11	14	12	41	20	24.3	-0.9	0.904	0.5	0.4	0	45.6	45.2	0	136	135	0	30	30
2024	11	14	12	51	20	24.9	-2	0.904	0.5	0.4	0	45.2	44.3	0	134	133	0	29	30
2024	11	14	13	1	20	24.5	-2.3	0.905	0.5	0.4	0	44.3	44.3	0	133	133	0	30	30
2024	11	14	13	11	20	24.5	-2.8	0.905	0.5	0.5	0	44.3	44.3	0	133	133	0	30	30
2024	11	14	13	21	20	23.9	-3.2	0.905	0.5	0.5	0	44.3	44.3	0	133	133	0	30	30
2024	11	14	13	31	20	24.6	-2.8	0.905	0.5	0.4	0	44.3	43.9	0	132	132	0	29	30
2024	11	14	13	41	20	23.6	-1.3	0.905	0.5	0.5	0	44.3	43.9	0	132	132	0	29	30
2024	11	14	13	51	20	24.2	-3	0.905	0.5	0.4	0	44.3	43.4	0	132	132	0	29	31
2024	11	14	14	1	20	24.7	-2	0.905	0.5	0.4	0	44.7	44.3	0	133	133	0	29	30
2024	11	14	14	11	20	24.3	-1.6	0.906	0.5	0.4	0	43.9	43.9	0	132	132	0	30	30
2024	11	14	14	21	20	24.1	-1.2	0.905	0.5	0.4	0	43.9	43.4	0	132	132	0	30	31
2024	11	14	14	31	20	24.8	-2.5	0.905	0.5	0.4	0	44.3	44.3	0	132	132	0	29	29
2024	11	14	14	41	20	24.4	-1.8	0.905	0.5	0.4	0	43.9	44.3	0	132	133	0	30	30
2024	11	14	14	51	20	25.2	-2.3	0.905	0.5	0.4	0	44.3	43.9	0	133	132	0	30	30
2024	11	14	15	1	20	24	-2.3	0.905	0.5	0.4	0	44.3	43.9	0	133	132	0	30	30
2024	11	14	15	11	20	24	-2.7	0.905	0.5	0.4	0	44.7	43.9	0	133	132	0	29	30
2024	11	14	15	21	20	23.7	-2.7	0.905	0.5	0.5	0	44.7	44.3	0	133	133	0	29	30
2024	11	14	15	31	20	24.4	-2.4	0.905	0.4	0.3	0	44.7	44.3	0	133	133	0	29	30
2024	11	14	15	41	20	24.5	-1.6	0.905	0.5	0.4	0	44.7	44.3	0	134	133	0	30	30
2024	11	14	15	51	20	24.9	-1.3	0.905	0.5	0.4	0	45.2	44.3	0	134	133	0	29	30

Mazourka (0354)

Year	Month	Day	Hour	Minute	Second	VelocityX	VelocityY	Level	StdError1	StdError2	StdError3	SNR1	SNR2	SNR3	SignalAmp1	SignalAmp2	SignalAmp3	Noise1	Noise2
2024	11	14	16	1	20	24.5	-2.4	0.905	0.5	0.4	0	44.7	43.9	0	133	132	0	29	30
2024	11	14	16	11	20	24.2	-3.2	0.905	0.6	0.5	0	44.7	44.3	0	133	133	0	29	30
2024	11	14	16	21	20	24	-1.6	0.905	0.5	0.5	0	43.9	43.9	0	132	132	0	30	30
2024	11	14	16	31	20	23.5	-2.1	0.905	0.6	0.5	0	44.7	44.3	0	133	133	0	29	30
2024	11	14	16	41	20	23.6	-3.7	0.905	0.5	0.5	0	44.7	44.3	0	133	133	0	29	30
2024	11	14	16	51	20	24.6	-3.1	0.905	0.3	0.2	0	44.3	43.9	0	132	132	0	29	30
2024	11	14	17	1	20	23.8	-1.5	0.905	0.5	0.4	0	43.9	43.9	0	132	132	0	30	30
2024	11	14	17	11	20	24.6	-1.5	0.905	0.4	0.3	0	44.3	43.9	0	133	132	0	30	30
2024	11	14	17	21	20	24.1	-2.4	0.905	0.5	0.5	0	44.7	44.3	0	133	133	0	29	30
2024	11	14	17	31	20	25.5	-1.9	0.905	0.5	0.4	0	45.2	44.7	0	134	134	0	29	30
2024	11	14	17	41	20	25.4	-2.1	0.905	0.5	0.5	0	44.7	45.2	0	134	135	0	30	30
2024	11	14	17	51	20	23.6	-1.6	0.905	0.4	0.3	0	45.6	45.2	0	135	135	0	29	30
2024	11	14	18	1	20	24.2	-2.2	0.905	0.5	0.4	0	46	45.2	0	136	135	0	29	30
2024	11	14	18	11	20	24.6	-3.1	0.905	0.5	0.4	0	46.9	46.4	0	138	137	0	29	29
2024	11	14	18	21	20	25	-2.4	0.905	0.4	0.3	0	46.9	46.9	0	139	139	0	30	30
2024	11	14	18	31	20	24.6	-2.1	0.905	0.5	0.4	0	47.7	47.3	0	140	140	0	29	30
2024	11	14	18	41	20	24.7	-2.7	0.905	0.5	0.4	0	47.3	47.7	0	140	140	0	30	29
2024	11	14	18	51	20	24.2	-2.2	0.906	0.5	0.5	0	48.2	48.2	0	142	142	0	30	30
2024	11	14	19	1	20	23.7	-3	0.906	0.4	0.3	0	48.6	48.2	0	142	142	0	29	30
2024	11	14	19	11	20	25.4	-2.6	0.905	0.5	0.4	0	48.6	48.2	0	142	142	0	29	30
2024	11	14	19	21	20	24.4	-2.2	0.905	0.5	0.4	0	49	48.6	0	143	143	0	29	30
2024	11	14	19	31	20	24.1	-1.7	0.905	0.5	0.4	0	49	48.6	0	143	143	0	29	30
2024	11	14	19	41	20	25.2	-2.9	0.905	0.5	0.4	0	48.2	48.6	0	142	143	0	30	30
2024	11	14	19	51	20	24.3	-2	0.905	0.5	0.4	0	49	48.6	0	143	143	0	29	30
2024	11	14	20	1	20	24.4	-1	0.905	0.5	0.5	0	49	48.6	0	143	143	0	29	30
2024	11	14	20	11	20	24.1	-2.3	0.905	0.5	0.4	0	49	48.6	0	143	143	0	29	30
2024	11	14	20	21	20	24.8	-2.5	0.905	0.5	0.5	0	48.6	48.2	0	142	142	0	29	30
2024	11	14	20	31	20	25	-2.5	0.905	0.5	0.4	0	48.2	47.7	0	142	142	0	30	31
2024	11	14	20	41	20	23.6	-2.1	0.905	0.5	0.5	0	48.6	48.6	0	142	143	0	29	30
2024	11	14	20	51	20	24.2	-1.9	0.905	0.4	0.3	0	49	48.2	0	143	142	0	29	30
2024	11	14	21	1	20	23.3	-2.1	0.905	0.5	0.4	0	49.5	49	0	144	144	0	29	30
2024	11	14	21	11	20	24	-1.8	0.905	0.5	0.5	0	48.6	48.2	0	143	143	0	30	31
2024	11	14	21	21	20	24.9	-3.1	0.905	0.4	0.3	0	48.2	48.2	0	142	142	0	30	30
2024	11	14	21	31	20	24.5	-2.4	0.905	0.5	0.4	0	49	48.6	0	143	143	0	29	30
2024	11	14	21	41	20	24.3	-2.4	0.905	0.5	0.4	0	48.6	48.6	0	143	143	0	30	30
2024	11	14	21	51	20	23.7	-2.4	0.905	0.5	0.4	0	49	48.6	0	143	143	0	29	30
2024	11	14	22	1	20	24	-3.3	0.905	0.4	0.3	0	48.6	48.6	0	143	143	0	30	30
2024	11	14	22	11	20	24.4	-2.1	0.905	0.5	0.4	0	48.6	48.2	0	142	142	0	29	30
2024	11	14	22	21	20	24.3	-2.8	0.905	0.5	0.4	0	48.6	48.2	0	142	142	0	29	30
2024	11	14	22	31	20	24.6	-2.1	0.905	0.5	0.4	0	48.2	48.6	0	142	142	0	30	29
2024	11	14	22	41	20	24.3	-2	0.905	0.5	0.4	0	48.2	48.2	0	142	142	0	30	30
2024	11	14	22	51	20	24.3	-2.2	0.905	0.6	0.5	0	47.7	47.7	0	141	141	0	30	30
2024	11	14	23	1	20	24.4	-1.3	0.905	0.5	0.5	0	47.7	47.3	0	141	141	0	30	31
2024	11	14	23	11	20	25	-2.2	0.905	0.5	0.5	0	47.7	48.2	0	141	142	0	30	30
2024	11	14	23	21	20	24.6	-1.8	0.905	0.5	0.4	0	48.2	48.2	0	141	141	0	29	29
2024	11	14	23	31	20	24.3	-1.4	0.905	0.5	0.4	0	48.2	47.7	0	141	141	0	29	30
2024	11	14	23	41	20	24.7	-3.7	0.905	0.5	0.4	0	47.3	47.3	0	140	140	0	30	30
2024	11	14	23	51	20	24.6	-2	0.905	0.5	0.4	0	47.7	47.3	0	140	140	0	29	30

Mazourka (0354)

Year	Month	Day	Hour	Minute	Second	VelocityX	VelocityY	Level	StdError1	StdError2	StdError3	SNR1	SNR2	SNR3	SignalAmp1	SignalAmp2	SignalAmp3	Noise1	Noise2
2024	11	15	0	1	20	24.9	-2.3	0.905	0.5	0.5	0	47.7	46.9	0	140	140	0	29	31
2024	11	15	0	11	20	24.2	-2.2	0.905	0.5	0.4	0	47.7	47.7	0	141	142	0	30	31
2024	11	15	0	21	20	24.2	-1.8	0.905	0.5	0.4	0	47.3	47.3	0	140	140	0	30	30
2024	11	15	0	31	20	25.2	-2	0.905	0.4	0.3	0	47.3	47.3	0	139	140	0	29	30
2024	11	15	0	41	20	24.7	-2.6	0.905	0.5	0.4	0	47.7	47.3	0	140	140	0	29	30
2024	11	15	0	51	20	24.8	-1.7	0.905	0.5	0.5	0	46.9	46.9	0	139	139	0	30	30
2024	11	15	1	1	20	24.9	-1.7	0.905	0.5	0.4	0	47.3	46.9	0	139	139	0	29	30
2024	11	15	1	11	20	24.5	-2.5	0.905	0.5	0.4	0	46.9	46.9	0	138	138	0	29	29
2024	11	15	1	21	20	24.1	-2	0.905	0.4	0.3	0	46.4	46.9	0	138	139	0	30	30
2024	11	15	1	31	20	24.7	-2.1	0.905	0.5	0.4	0	47.3	47.3	0	139	139	0	29	29
2024	11	15	1	41	20	25.6	-2.1	0.905	0.4	0.3	0	46	46	0	137	137	0	30	30
2024	11	15	1	51	20	25.1	-2.3	0.905	0.4	0.3	0	46.4	46	0	137	137	0	29	30
2024	11	15	2	1	20	25.9	-3.1	0.905	0.5	0.4	0	45.6	46	0	136	137	0	30	30
2024	11	15	2	11	20	24.6	-2.2	0.905	0.4	0.3	0	46	46	0	137	137	0	30	30
2024	11	15	2	21	20	24.2	-2.4	0.905	0.5	0.4	0	46.4	46.4	0	138	138	0	30	30
2024	11	15	2	31	20	24.1	-1.7	0.905	0.5	0.5	0	46.4	46.4	0	137	138	0	29	30
2024	11	15	2	41	20	25	-2.6	0.905	0.5	0.4	0	46	45.6	0	136	136	0	29	30
2024	11	15	2	51	20	23.8	-3.2	0.906	0.4	0.3	0	46	46	0	137	137	0	30	30
2024	11	15	3	1	20	24.4	-1.9	0.905	0.3	0.2	0	46	46	0	136	137	0	29	30
2024	11	15	3	11	20	23.3	-2.7	0.906	0.5	0.4	0	46	46	0	137	137	0	30	30
2024	11	15	3	21	20	24.3	-1.6	0.906	0.5	0.4	0	45.2	44.7	0	135	135	0	30	31
2024	11	15	3	31	20	23.5	-1.2	0.906	0.5	0.5	0	46	45.6	0	136	136	0	29	30
2024	11	15	3	41	20	24.9	-1.7	0.906	0.4	0.3	0	45.2	45.6	0	135	136	0	30	30
2024	11	15	3	51	20	24.4	-1.7	0.906	0.5	0.4	0	45.6	45.2	0	135	135	0	29	30
2024	11	15	4	1	20	24.3	-2	0.906	0.5	0.4	0	45.2	45.2	0	135	135	0	30	30
2024	11	15	4	11	20	23.8	-3.5	0.907	0.4	0.3	0	45.2	45.6	0	135	136	0	30	30
2024	11	15	4	21	20	24.1	-1.5	0.907	0.5	0.4	0	45.6	45.2	0	135	135	0	29	30
2024	11	15	4	31	20	24.3	-2	0.907	0.5	0.5	0	45.6	44.7	0	135	135	0	29	31
2024	11	15	4	41	20	24.5	-2.3	0.907	0.5	0.5	0	45.6	45.2	0	135	135	0	29	30
2024	11	15	4	51	20	24.6	-2.2	0.907	0.5	0.4	0	45.6	45.6	0	136	136	0	30	30
2024	11	15	5	1	20	25.1	-1.9	0.907	0.6	0.5	0	44.7	44.7	0	133	134	0	29	30
2024	11	15	5	11	20	23.9	-2.8	0.907	0.4	0.3	0	45.2	44.7	0	134	134	0	29	30
2024	11	15	5	21	20	24.4	-2.5	0.907	0.4	0.3	0	44.7	44.7	0	134	134	0	30	30
2024	11	15	5	31	20	24.9	-2.4	0.907	0.5	0.4	0	44.7	44.7	0	134	134	0	30	30
2024	11	15	5	41	20	24.6	-2.7	0.907	0.5	0.4	0	44.3	43.9	0	133	133	0	30	31
2024	11	15	5	51	20	23.7	-2.6	0.908	0.5	0.4	0	45.2	45.2	0	134	135	0	29	30
2024	11	15	6	1	20	24.7	-2.4	0.907	0.4	0.3	0	44.7	44.3	0	133	134	0	29	31
2024	11	15	6	11	20	25.3	-2.3	0.907	0.5	0.5	0	43.9	43.9	0	132	132	0	30	30
2024	11	15	6	21	20	24.7	-2.4	0.907	0.5	0.4	0	45.2	44.3	0	134	134	0	29	31
2024	11	15	6	31	20	23	-1.7	0.908	0.5	0.4	0	44.3	44.3	0	133	133	0	30	30
2024	11	15	6	41	20	25	-1.5	0.907	0.5	0.4	0	44.3	44.7	0	133	134	0	30	30
2024	11	15	6	51	20	25.5	-2.5	0.908	0.5	0.4	0	43.9	43.4	0	132	132	0	30	31
2024	11	15	7	1	20	25.3	-1.8	0.908	0.4	0.3	0	43.9	43.4	0	131	131	0	29	30
2024	11	15	7	11	20	24.5	-2.3	0.908	0.5	0.4	0	43.4	43.4	0	131	131	0	30	30
2024	11	15	7	21	20	24.6	-2	0.908	0.5	0.4	0	43.9	43.4	0	131	131	0	29	30
2024	11	15	7	31	20	23.7	-1.8	0.908	0.4	0.3	0	43.9	43.4	0	131	131	0	29	30
2024	11	15	7	41	20	24.5	-2.4	0.908	0.5	0.5	0	43	43.4	0	130	131	0	30	30
2024	11	15	7	51	20	24.1	-1.9	0.908	0.5	0.4	0	43	43.4	0	130	131	0	30	30



Mazourka (0354)

Year	Month	Day	Hour	Minute	Second	VelocityX	VelocityY	Level	StdError1	StdError2	StdError3	SNR1	SNR2	SNR3	SignalAmp1	SignalAmp2	SignalAmp3	Noise1	Noise2
2024	11	15	8	1	20	24.6	-2.2	0.908	0.5	0.4	0	43.4	43.4	0	130	130	0	29	29
2024	11	15	8	11	20	24.6	-2.5	0.908	0.4	0.3	0	42.6	43	0	129	130	0	30	30
2024	11	15	8	21	20	24.2	-2.6	0.908	0.5	0.5	0	43	42.6	0	129	130	0	29	31
2024	11	15	8	31	20	25.5	-2.7	0.908	0.5	0.4	0	43	43	0	129	130	0	29	30
2024	11	15	8	41	20	23.6	-1.7	0.908	0.5	0.5	0	43.4	42.6	0	130	130	0	29	31
2024	11	15	8	51	20	23.9	-2.7	0.908	0.5	0.5	0	43.9	43.9	0	132	133	0	30	31
2024	11	15	9	1	20	23.8	-1.5	0.908	0.5	0.5	0	44.3	43.4	0	132	132	0	29	31
2024	11	15	9	11	20	24.2	-2	0.907	0.5	0.4	0	43.9	43.9	0	132	133	0	30	31
2024	11	15	9	21	20	25.1	-1.9	0.908	0.5	0.4	0	44.3	43.4	0	132	132	0	29	31
2024	11	15	9	31	20	24.8	-2.4	0.908	0.5	0.4	0	43.9	43.4	0	131	131	0	29	30
2024	11	15	9	41	20	25.2	-3.6	0.908	0.5	0.5	0	43.9	43.4	0	132	132	0	30	31
2024	11	15	9	51	20	25	-1.2	0.908	0.5	0.5	0	43.9	43.9	0	132	132	0	30	30
2024	11	15	10	1	20	25	-1.5	0.907	0.5	0.5	0	43	43	0	130	131	0	30	31
2024	11	15	10	11	20	24.7	-3.8	0.908	0.5	0.4	0	43.9	43.4	0	131	131	0	29	30
2024	11	15	10	21	20	24.5	-2.4	0.908	0.4	0.3	0	43.4	43.4	0	131	132	0	30	31
2024	11	15	10	31	20	24.3	-2.4	0.908	0.5	0.4	0	43.9	44.3	0	132	133	0	30	30
2024	11	15	10	41	20	23.9	-2	0.908	0.4	0.3	0	43.4	43.9	0	131	132	0	30	30
2024	11	15	10	51	20	24.4	-2.2	0.908	0.3	0.2	0	43.9	43.9	0	131	132	0	29	30
2024	11	15	11	1	20	24.1	-1.7	0.909	0.4	0.3	0	43.9	43.4	0	131	131	0	29	30
2024	11	15	11	11	20	23.7	-2.8	0.909	0.5	0.4	0	43	43.4	0	130	131	0	30	30
2024	11	15	11	21	20	25.1	-0.9	0.909	0.5	0.4	0	43.4	43.4	0	131	131	0	30	30
2024	11	15	11	31	20	23.4	-1.6	0.908	0.5	0.4	0	43	43.4	0	130	131	0	30	30
2024	11	15	11	41	20	23.9	-1.3	0.908	0.5	0.4	0	43.4	43.4	0	130	131	0	29	30
2024	11	15	11	51	20	25.6	-2.2	0.909	0.4	0.3	0	43.9	43.9	0	131	132	0	29	30
2024	11	15	12	1	20	24	-1.4	0.909	0.5	0.4	0	43.9	44.3	0	132	133	0	30	30
2024	11	15	12	11	20	23.9	-2.3	0.909	0.5	0.4	0	43.9	44.3	0	132	133	0	30	30
2024	11	15	12	21	20	25.1	-3	0.908	0.5	0.4	0	43.9	43.9	0	132	132	0	30	30
2024	11	15	12	31	20	24	-2.2	0.908	0.4	0.3	0	43.9	43.9	0	132	132	0	30	30
2024	11	15	12	41	20	25.5	-2.4	0.908	0.5	0.4	0	43.9	44.3	0	131	132	0	29	29
2024	11	15	12	51	20	26	-2.7	0.908	0.5	0.4	0	43.9	43	0	131	131	0	29	31
2024	11	15	13	1	20	24.7	-2.9	0.907	0.5	0.4	0	43.9	43.4	0	131	131	0	29	30
2024	11	15	13	11	20	24.1	-1.8	0.908	0.5	0.5	0	43.9	43.4	0	131	131	0	29	30
2024	11	15	13	21	20	24.9	-2.4	0.908	0.5	0.4	0	43.9	43.4	0	131	131	0	29	30
2024	11	15	13	31	20	24.7	-1.9	0.908	0.5	0.4	0	43.4	43.4	0	131	131	0	30	30
2024	11	15	13	41	20	23.9	-2.5	0.908	0.5	0.4	0	43.4	43.9	0	131	131	0	30	29
2024	11	15	13	51	20	23.6	-2.2	0.908	0.5	0.4	0	43.9	43.9	0	131	132	0	29	30
2024	11	15	14	1	20	25.3	-2.1	0.908	0.4	0.3	0	43.4	43.4	0	131	131	0	30	30
2024	11	15	14	11	20	25.7	-1.9	0.908	0.5	0.4	0	44.3	43.9	0	132	132	0	29	30
2024	11	15	14	21	20	23.4	-1.3	0.908	0.5	0.4	0	44.7	44.7	0	133	133	0	29	29
2024	11	15	14	31	20	23.5	-2.1	0.908	0.4	0.3	0	44.7	44.3	0	133	133	0	29	30
2024	11	15	14	41	20	24.7	-1.7	0.907	0.5	0.5	0	44.3	44.3	0	133	133	0	30	30
2024	11	15	14	51	20	25	-2.3	0.908	0.6	0.5	0	44.7	44.3	0	133	133	0	29	30
2024	11	15	15	1	20	25.5	-3	0.907	0.5	0.4	0	44.3	44.3	0	132	133	0	29	30
2024	11	15	15	11	20	24.2	-1.3	0.907	0.5	0.4	0	45.2	44.3	0	133	133	0	28	30
2024	11	15	15	21	20	25.3	-2.4	0.907	0.5	0.4	0	44.7	44.3	0	133	133	0	29	30
2024	11	15	15	31	20	23.3	-1.6	0.907	0.5	0.4	0	45.2	44.7	0	134	134	0	29	30
2024	11	15	15	41	20	24.7	-1.7	0.907	0.5	0.4	0	45.2	44.7	0	134	134	0	29	30
2024	11	15	15	51	20	25	-2.4	0.907	0.5	0.5	0	45.2	44.7	0	134	134	0	29	30

Mazourka (0354)

Year	Month	Day	Hour	Minute	Second	VelocityX	VelocityY	Level	StdError1	StdError2	StdError3	SNR1	SNR2	SNR3	SignalAmp1	SignalAmp2	SignalAmp3	Noise1	Noise2
2024	11	15	16	1	20	24.7	-1.7	0.907	0.5	0.4	0	45.2	44.7	0	134	134	0	29	30
2024	11	15	16	11	20	25.5	-1.5	0.907	0.5	0.5	0	45.2	44.7	0	134	135	0	29	31
2024	11	15	16	21	20	24	-1.3	0.907	0.5	0.5	0	45.2	45.2	0	134	135	0	29	30
2024	11	15	16	31	20	25.1	-2.6	0.907	0.5	0.5	0	45.2	45.2	0	134	135	0	29	30
2024	11	15	16	41	20	25.4	-2	0.907	0.5	0.4	0	45.2	45.2	0	135	135	0	30	30
2024	11	15	16	51	20	24.9	-2.8	0.907	0.5	0.5	0	44.7	44.7	0	133	134	0	29	30
2024	11	15	17	1	20	23.6	-1.3	0.907	0.5	0.5	0	45.2	45.2	0	134	134	0	29	29
2024	11	15	17	11	20	24.2	-1.8	0.907	0.5	0.4	0	45.2	45.2	0	134	135	0	29	30
2024	11	15	17	21	20	24.1	-1.6	0.907	0.5	0.4	0	45.6	45.6	0	135	136	0	29	30
2024	11	15	17	31	20	25.4	-2.3	0.907	0.5	0.5	0	45.6	45.6	0	135	136	0	29	30
2024	11	15	17	41	20	24.4	-2	0.906	0.5	0.4	0	46	45.6	0	136	136	0	29	30
2024	11	15	17	51	20	24.6	-2	0.907	0.4	0.3	0	46	45.6	0	136	136	0	29	30
2024	11	15	18	1	20	24.5	-2.3	0.906	0.5	0.4	0	46.4	46.4	0	138	138	0	30	30
2024	11	15	18	11	20	24.4	-2.2	0.906	0.5	0.4	0	47.3	47.3	0	139	140	0	29	30
2024	11	15	18	21	20	25.9	-1.6	0.906	0.5	0.5	0	47.3	47.3	0	139	140	0	29	30
2024	11	15	18	31	20	24.2	-0.8	0.906	0.5	0.4	0	48.6	48.2	0	142	142	0	29	30
2024	11	15	18	41	20	24.2	-2.2	0.906	0.5	0.4	0	48.6	48.2	0	142	142	0	29	30
2024	11	15	18	51	20	24.2	-3.1	0.906	0.5	0.5	0	48.2	48.6	0	142	143	0	30	30
2024	11	15	19	1	20	25.1	-1.6	0.906	0.5	0.4	0	48.2	48.2	0	141	142	0	29	30
2024	11	15	19	11	20	23.3	-2	0.906	0.5	0.4	0	49	49.5	0	143	144	0	29	29
2024	11	15	19	21	20	22.6	-2.2	0.906	0.5	0.4	0	49.5	49.5	0	144	145	0	29	30
2024	11	15	19	31	20	23.7	-2.6	0.906	0.5	0.5	0	49.5	49	0	144	144	0	29	30
2024	11	15	19	41	20	24.1	-2.4	0.905	0.4	0.3	0	48.6	49	0	143	143	0	30	29
2024	11	15	19	51	20	23.9	-1.2	0.905	0.5	0.4	0	49.5	49.5	0	144	145	0	29	30
2024	11	15	20	1	20	25.1	-3.2	0.905	0.5	0.4	0	49	48.6	0	143	143	0	29	30
2024	11	15	20	11	20	24.6	-1.8	0.905	0.5	0.4	0	48.6	48.6	0	142	143	0	29	30
2024	11	15	20	21	20	23.7	-1.8	0.905	0.5	0.4	0	49.5	49	0	144	144	0	29	30
2024	11	15	20	31	20	23.3	-2.2	0.905	0.5	0.5	0	49	49	0	143	144	0	29	30
2024	11	15	20	41	20	24.3	-2	0.905	0.5	0.4	0	49	49	0	143	144	0	29	30
2024	11	15	20	51	20	25	-1.4	0.905	0.4	0.3	0	48.2	48.6	0	142	143	0	30	30
2024	11	15	21	1	20	24.2	-1.6	0.905	0.4	0.3	0	49	48.6	0	143	143	0	29	30
2024	11	15	21	11	20	24.1	-0.8	0.905	0.5	0.5	0	49.5	49	0	144	144	0	29	30
2024	11	15	21	21	20	23.9	-1.1	0.905	0.4	0.3	0	49	48.6	0	143	143	0	29	30
2024	11	15	21	31	20	24.6	-2	0.905	0.4	0.3	0	49	48.6	0	143	143	0	29	30
2024	11	15	21	41	20	24.1	-2.6	0.904	0.5	0.4	0	49	48.6	0	143	143	0	29	30
2024	11	15	21	51	20	24.4	-2.1	0.904	0.5	0.4	0	48.6	48.6	0	143	143	0	30	30
2024	11	15	22	1	20	23.6	-1.9	0.904	0.5	0.4	0	49	48.2	0	143	143	0	29	31
2024	11	15	22	11	20	23.7	-2.5	0.904	0.5	0.4	0	49	48.6	0	143	143	0	29	30
2024	11	15	22	21	20	23.7	-2.2	0.904	0.5	0.4	0	48.6	48.2	0	142	142	0	29	30
2024	11	15	22	31	20	23.6	-2.1	0.904	0.5	0.5	0	48.6	48.2	0	142	142	0	29	30
2024	11	15	22	41	20	24.2	-2.4	0.904	0.4	0.3	0	49	48.6	0	143	143	0	29	30
2024	11	15	22	51	20	23.5	-2.8	0.904	0.5	0.4	0	48.6	48.2	0	142	142	0	29	30
2024	11	15	23	1	20	25	-2.2	0.904	0.5	0.5	0	48.6	48.2	0	142	142	0	29	30
2024	11	15	23	11	20	23.3	-2.1	0.904	0.4	0.3	0	48.2	48.2	0	142	142	0	30	30
2024	11	15	23	21	20	23.5	-1.2	0.904	0.5	0.4	0	48.2	47.7	0	141	141	0	29	30
2024	11	15	23	31	20	23.7	-2	0.904	0.5	0.4	0	48.6	48.2	0	142	142	0	29	30
2024	11	15	23	41	20	25.5	-2.9	0.904	0.5	0.4	0	47.7	47.3	0	140	140	0	29	30
2024	11	15	23	51	20	24.2	-1.2	0.903	0.5	0.4	0	48.2	47.7	0	141	141	0	29	30

Mazourka (0354)

Year	Month	Day	Hour	Minute	Second	VelocityX	VelocityY	Level	StdError1	StdError2	StdError3	SNR1	SNR2	SNR3	SignalAmp1	SignalAmp2	SignalAmp3	Noise1	Noise2
2024	11	16	0	1	20	23.9	-2	0.903	0.5	0.4	0	48.2	47.3	0	141	140	0	29	30
2024	11	16	0	11	20	23.8	-2	0.904	0.5	0.4	0	47.3	47.3	0	140	140	0	30	30
2024	11	16	0	21	20	23.8	-2.3	0.904	0.4	0.3	0	47.7	47.3	0	140	140	0	29	30
2024	11	16	0	31	20	24.9	-1.6	0.904	0.5	0.4	0	47.7	47.3	0	140	140	0	29	30
2024	11	16	0	41	20	23.8	-2.7	0.903	0.4	0.3	0	47.7	47.3	0	140	140	0	29	30
2024	11	16	0	51	20	24.2	-2.6	0.903	0.5	0.4	0	47.3	47.3	0	140	140	0	30	30
2024	11	16	1	1	20	24.8	-2.2	0.903	0.5	0.4	0	47.3	46.9	0	139	139	0	29	30
2024	11	16	1	11	20	23.3	-1.2	0.903	0.3	0.2	0	48.2	47.7	0	141	141	0	29	30
2024	11	16	1	21	20	24.4	-1.8	0.903	0.4	0.3	0	46.4	46.4	0	138	138	0	30	30
2024	11	16	1	31	20	24.7	-1.3	0.903	0.5	0.5	0	46.9	47.3	0	139	140	0	30	30
2024	11	16	1	41	20	24.5	-2.5	0.903	0.5	0.4	0	46.9	46.4	0	138	138	0	29	30
2024	11	16	1	51	20	25.2	-1.8	0.903	0.5	0.5	0	46.4	46	0	137	137	0	29	30
2024	11	16	2	1	20	23	-2.4	0.903	0.4	0.3	0	46	46.4	0	137	138	0	30	30
2024	11	16	2	11	20	24	-1.2	0.903	0.5	0.4	0	46.4	46.4	0	138	138	0	30	30
2024	11	16	2	21	20	25.2	-2.1	0.903	0.4	0.3	0	46.4	46.4	0	137	138	0	29	30
2024	11	16	2	31	20	25	-3.1	0.903	0.5	0.4	0	46.9	46.4	0	138	139	0	29	31
2024	11	16	2	41	20	25	-1.8	0.903	0.5	0.5	0	46	46	0	136	137	0	29	30
2024	11	16	2	51	20	23.5	-2.2	0.903	0.4	0.3	0	46.4	46.4	0	138	138	0	30	30
2024	11	16	3	1	20	23.8	-1.9	0.902	0.5	0.4	0	46	46	0	137	137	0	30	30
2024	11	16	3	11	20	24.2	-2.4	0.902	0.5	0.4	0	46.4	46	0	137	137	0	29	30
2024	11	16	3	21	20	23.9	-2.6	0.903	0.4	0.3	0	46	45.6	0	137	137	0	30	31
2024	11	16	3	31	20	24.1	-3.2	0.903	0.5	0.4	0	46	45.2	0	136	136	0	29	31
2024	11	16	3	41	20	24.2	-2.9	0.902	0.4	0.3	0	45.6	46	0	136	137	0	30	30
2024	11	16	3	51	20	24.7	-1.8	0.902	0.5	0.4	0	46	45.6	0	136	136	0	29	30
2024	11	16	4	1	20	24	-1.5	0.902	0.5	0.4	0	46	46	0	137	137	0	30	30
2024	11	16	4	11	20	24	-2.1	0.902	0.5	0.5	0	46.4	46	0	137	138	0	29	31
2024	11	16	4	21	20	24	-1.5	0.902	0.4	0.3	0	45.2	44.7	0	135	135	0	30	31
2024	11	16	4	31	20	24.1	-2.2	0.902	0.4	0.3	0	45.2	45.2	0	135	135	0	30	30
2024	11	16	4	41	20	23.5	-1.5	0.902	0.5	0.5	0	45.6	46	0	135	136	0	29	29
2024	11	16	4	51	20	24	-2.8	0.902	0.5	0.4	0	45.6	45.6	0	136	136	0	30	30
2024	11	16	5	1	20	23.9	-1.8	0.902	0.5	0.4	0	45.2	45.6	0	135	136	0	30	30
2024	11	16	5	11	20	24.3	-2.6	0.902	0.5	0.4	0	45.2	45.6	0	135	136	0	30	30
2024	11	16	5	21	20	23.9	-1.3	0.902	0.5	0.4	0	44.7	45.2	0	134	135	0	30	30
2024	11	16	5	31	20	23.3	-2.7	0.902	0.5	0.4	0	45.2	45.2	0	135	135	0	30	30
2024	11	16	5	41	20	24.3	-2.8	0.902	0.5	0.4	0	44.7	45.2	0	134	135	0	30	30
2024	11	16	5	51	20	23.5	-2.2	0.902	0.5	0.4	0	45.2	44.7	0	134	134	0	29	30
2024	11	16	6	1	20	25.1	-1.7	0.902	0.5	0.5	0	45.2	45.2	0	134	135	0	29	30
2024	11	16	6	11	20	25.1	-2.5	0.902	0.5	0.4	0	44.3	44.3	0	133	134	0	30	31
2024	11	16	6	21	20	23.5	-0.9	0.902	0.5	0.4	0	44.7	44.7	0	134	134	0	30	30
2024	11	16	6	31	20	23.6	-1.4	0.902	0.5	0.4	0	44.7	44.3	0	134	134	0	30	31
2024	11	16	6	41	20	22.9	-2	0.902	0.5	0.5	0	44.7	45.2	0	134	135	0	30	30
2024	11	16	6	51	20	24.4	-1.5	0.902	0.4	0.3	0	44.3	44.7	0	133	134	0	30	30
2024	11	16	7	1	20	24.2	-2.4	0.902	0.5	0.5	0	43.9	44.3	0	132	133	0	30	30
2024	11	16	7	11	20	24.1	-2	0.901	0.5	0.4	0	43.9	43.9	0	131	132	0	29	30
2024	11	16	7	21	20	23.8	-2.2	0.902	0.5	0.4	0	43.9	43	0	131	131	0	29	31
2024	11	16	7	31	20	23.6	-1.7	0.901	0.4	0.3	0	43.4	43.4	0	131	131	0	30	30
2024	11	16	7	41	20	24.2	-2.3	0.901	0.3	0.2	0	43	43.4	0	130	131	0	30	30
2024	11	16	7	51	20	24.8	-2.1	0.901	0.4	0.3	0	43	42.6	0	130	130	0	30	31

## Mazourka (0354)

Year	Month	Day	Hour	Minute	Second	VelocityX	VelocityY	Level	StdError1	StdError2	StdError3	SNR1	SNR2	SNR3	SignalAmp1	SignalAmp2	SignalAmp3	Noise1	Noise2
2024	11	16	8	1	20	24.3	-1.5	0.901	0.5	0.4	0	42.6	42.6	0	129	130	0	30	31
2024	11	16	8	11	20	25.5	-2	0.901	0.5	0.4	0	43	43	0	129	130	0	29	30
2024	11	16	8	21	20	24.2	-2.1	0.901	0.4	0.3	0	43	42.6	0	129	129	0	29	30
2024	11	16	8	31	20	24.6	-2	0.901	0.5	0.4	0	43	43	0	130	130	0	30	30
2024	11	16	8	41	20	23	-3	0.901	0.5	0.5	0	43	42.6	0	130	130	0	30	31
2024	11	16	8	51	20	24.1	-1.7	0.902	0.4	0.3	0	42.6	42.6	0	129	130	0	30	31
2024	11	16	9	1	20	23.6	-1.9	0.902	0.5	0.4	0	42.1	42.6	0	129	129	0	31	30
2024	11	16	9	11	20	24	-2.4	0.901	0.5	0.4	0	42.6	42.1	0	129	129	0	30	31
2024	11	16	9	21	20	24.1	-1.5	0.902	0.5	0.5	0	43	43	0	129	130	0	29	30
2024	11	16	9	31	20	22.1	-1.6	0.902	0.5	0.4	0	43	43	0	130	130	0	30	30
2024	11	16	9	41	20	24.8	-2.9	0.902	0.4	0.3	0	43	43	0	129	130	0	29	30
2024	11	16	9	51	20	24.4	-1.7	0.902	0.4	0.3	0	43	43	0	130	130	0	30	30
2024	11	16	10	1	20	23.7	-2.1	0.902	0.4	0.3	0	43	43	0	130	130	0	30	30
2024	11	16	10	11	20	23.5	-0.9	0.902	0.5	0.4	0	43	43	0	130	130	0	30	30
2024	11	16	10	21	20	24.4	-2.8	0.902	0.4	0.3	0	43.4	43	0	131	131	0	30	31
2024	11	16	10	31	20	25.1	-2.8	0.902	0.4	0.3	0	43.4	43.9	0	131	132	0	30	30
2024	11	16	10	41	20	24.7	-1.7	0.902	0.5	0.5	0	43.4	43.9	0	131	132	0	30	30
2024	11	16	10	51	20	24	-1.2	0.902	0.5	0.4	0	43.9	43.9	0	131	132	0	29	30
2024	11	16	11	1	20	23.9	-2.3	0.903	0.4	0.3	0	43.4	43.9	0	131	132	0	30	30
2024	11	16	11	11	20	24	-3.9	0.902	0.6	0.5	0	44.3	43.9	0	132	132	0	29	30
2024	11	16	11	21	20	25.8	-1.2	0.903	0.5	0.4	0	43.9	43.9	0	132	132	0	30	30
2024	11	16	11	31	20	24.3	-2	0.903	0.5	0.5	0	43.9	43.9	0	132	132	0	30	30
2024	11	16	11	41	20	24.1	-0.9	0.903	0.5	0.4	0	43.9	43.9	0	132	132	0	30	30
2024	11	16	11	51	20	25.2	-2.1	0.903	0.5	0.4	0	43.4	43.9	0	131	132	0	30	30
2024	11	16	12	1	20	24.8	-1.7	0.903	0.5	0.4	0	43.4	43.4	0	131	131	0	30	30
2024	11	16	12	11	20	24.4	-1.8	0.903	0.5	0.5	0	43.4	43.9	0	131	132	0	30	30
2024	11	16	12	21	20	23.6	-1.2	0.903	0.5	0.4	0	43.4	43.9	0	131	132	0	30	30
2024	11	16	12	31	20	23.9	-1.5	0.903	0.4	0.3	0	43.9	43.9	0	131	132	0	29	30
2024	11	16	12	41	20	24.8	-2.4	0.904	0.4	0.3	0	43.9	43	0	131	131	0	29	31
2024	11	16	12	51	20	23.3	-1.8	0.904	0.5	0.4	0	43.9	43.9	0	131	132	0	29	30
2024	11	16	13	1	20	22.3	-1.3	0.904	0.5	0.5	0	43.9	43.4	0	131	131	0	29	30
2024	11	16	13	11	20	24.7	-2.3	0.904	0.4	0.3	0	43.4	43.4	0	131	131	0	30	30
2024	11	16	13	21	20	23.1	-1.7	0.904	0.5	0.4	0	43.9	43.9	0	131	131	0	29	29
2024	11	16	13	31	20	23.9	-1.6	0.904	0.5	0.4	0	43.9	43.4	0	131	131	0	29	30
2024	11	16	13	41	20	23.9	-2	0.904	0.5	0.4	0	43.4	43.4	0	131	131	0	30	30
2024	11	16	13	51	20	24.3	-1.2	0.904	0.6	0.5	0	43.9	43.4	0	131	131	0	29	30
2024	11	16	14	1	20	25.1	-3.4	0.904	0.5	0.5	0	43	43.4	0	130	131	0	30	30
2024	11	16	14	11	20	24.4	-1.5	0.904	0.5	0.5	0	43.9	43.4	0	131	131	0	29	30
2024	11	16	14	21	20	25	-0.9	0.904	0.5	0.4	0	43.4	43.9	0	131	131	0	30	29
2024	11	16	14	31	20	24.4	-2.6	0.904	0.5	0.4	0	43.9	43.4	0	131	131	0	29	30
2024	11	16	14	41	20	24.8	-1.4	0.904	0.5	0.4	0	43.9	43.4	0	131	131	0	29	30
2024	11	16	14	51	20	25.5	-1.1	0.904	0.5	0.4	0	43.4	43.9	0	131	132	0	30	30
2024	11	16	15	1	20	25.2	-1.7	0.904	0.4	0.3	0	43.4	43.4	0	130	131	0	29	30
2024	11	16	15	11	20	24	-2	0.904	0.3	0.2	0	43.9	43.9	0	132	132	0	30	30
2024	11	16	15	21	20	24.1	-2.6	0.904	0.5	0.4	0	43.9	43.9	0	132	132	0	30	30
2024	11	16	15	31	20	24.5	-1.4	0.904	0.5	0.4	0	44.3	43.9	0	132	132	0	29	30
2024	11	16	15	41	20	24.4	-2.1	0.904	0.5	0.4	0	43.9	43.9	0	132	132	0	30	30
2024	11	16	15	51	20	23.2	-2.1	0.904	0.4	0.3	0	44.3	44.7	0	132	133	0	29	29

### Mazourka (0354)

Year	Month	Day	Hour	Minute	Second	VelocityX	VelocityY	Level	StdError1	StdError2	StdError3	SNR1	SNR2	SNR3	SignalAmp1	SignalAmp2	SignalAmp3	Noise1	Noise2
2024	11	16	16	1	20	23.7	-1.9	0.904	0.5	0.5	0	44.3	44.7	0	132	133	0	29	29
2024	11	16	16	11	20	24.8	-0.9	0.904	0.5	0.4	0	44.7	44.3	0	133	133	0	29	30
2024	11	16	16	21	20	24.4	-2	0.904	0.5	0.4	0	44.3	44.3	0	132	133	0	29	30
2024	11	16	16	31	20	24.3	-2	0.904	0.5	0.4	0	43.9	44.3	0	132	133	0	30	30
2024	11	16	16	41	20	23.6	-2.5	0.904	0.5	0.4	0	44.7	44.3	0	133	133	0	29	30
2024	11	16	16	51	20	23.9	-2	0.904	0.5	0.4	0	44.7	44.3	0	133	133	0	29	30
2024	11	16	17	1	20	24	-2.7	0.904	0.5	0.4	0	44.3	43.9	0	132	132	0	29	30
2024	11	16	17	11	20	24.4	-2.2	0.904	0.3	0.2	0	44.3	43.9	0	132	132	0	29	30
2024	11	16	17	21	20	23.9	-2.2	0.904	0.5	0.4	0	44.3	43.9	0	132	132	0	29	30
2024	11	16	17	31	20	23.6	-1.1	0.904	0.3	0.2	0	44.3	43.9	0	132	132	0	29	30
2024	11	16	17	41	20	24.6	-2.8	0.904	0.4	0.3	0	44.3	44.3	0	133	133	0	30	30
2024	11	16	17	51	20	24.8	-2.1	0.904	0.5	0.4	0	44.3	44.7	0	133	134	0	30	30
2024	11	16	18	1	20	24.1	-0.8	0.904	0.4	0.3	0	45.2	44.7	0	134	134	0	29	30
2024	11	16	18	11	20	24.4	-2	0.904	0.5	0.4	0	46	46	0	136	137	0	29	30
2024	11	16	18	21	20	24.4	-1.6	0.904	0.5	0.4	0	46.9	47.3	0	138	139	0	29	29
2024	11	16	18	31	20	24.4	-2.3	0.904	0.5	0.4	0	46.9	46.9	0	139	139	0	30	30
2024	11	16	18	41	20	24.3	-1.3	0.904	0.5	0.4	0	47.7	47.7	0	140	141	0	29	30
2024	11	16	18	51	20	24.3	-1.7	0.904	0.5	0.4	0	47.3	47.3	0	139	140	0	29	30
2024	11	16	19	1	20	24.4	-2.2	0.904	0.5	0.5	0	47.3	47.3	0	139	140	0	29	30
2024	11	16	19	11	20	24.5	-2.8	0.904	0.4	0.3	0	47.7	47.3	0	140	140	0	29	30
2024	11	16	19	21	20	24	-2.6	0.904	0.5	0.4	0	47.7	47.7	0	140	141	0	29	30
2024	11	16	19	31	20	25.1	-2.6	0.904	0.5	0.4	0	47.3	46.9	0	139	140	0	29	31
2024	11	16	19	41	20	24.7	-1.6	0.904	0.5	0.4	0	48.2	48.2	0	141	142	0	29	30
2024	11	16	19	51	20	24.3	-1.8	0.904	0.5	0.4	0	47.7	47.3	0	140	140	0	29	30
2024	11	16	20	1	20	25.6	-3	0.904	0.5	0.5	0	48.2	47.7	0	141	141	0	29	30
2024	11	16	20	11	20	23.9	-3	0.904	0.6	0.5	0	48.2	48.2	0	141	142	0	29	30
2024	11	16	20	21	20	25.1	-2.7	0.904	0.5	0.4	0	48.2	48.2	0	141	142	0	29	30
2024	11	16	20	31	20	25.3	-1.6	0.904	0.5	0.4	0	48.2	48.2	0	141	142	0	29	30
2024	11	16	20	41	20	23.9	-1.6	0.904	0.5	0.4	0	47.7	48.2	0	141	142	0	30	30
2024	11	16	20	51	20	24.7	-2	0.904	0.5	0.5	0	48.2	48.6	0	141	142	0	29	29
2024	11	16	21	1	20	24.6	-2.4	0.904	0.5	0.4	0	47.7	47.7	0	141	141	0	30	30
2024	11	16	21	11	20	25.2	-2.6	0.904	0.3	0.2	0	47.3	46.9	0	139	140	0	29	31
2024	11	16	21	21	20	24.4	-2.6	0.904	0.5	0.4	0	48.2	47.7	0	141	141	0	29	30
2024	11	16	21	31	20	25	-1.4	0.904	0.5	0.4	0	47.3	47.3	0	139	140	0	29	30
2024	11	16	21	41	20	25.2	-2.1	0.904	0.5	0.4	0	46.9	47.3	0	139	140	0	30	30
2024	11	16	21	51	20	24.6	-1.9	0.904	0.5	0.4	0	47.3	46.9	0	140	140	0	30	31
2024	11	16	22	1	20	24.3	-1.6	0.904	0.3	0.2	0	47.7	47.3	0	140	140	0	29	30
2024	11	16	22	11	20	23.4	-2	0.904	0.5	0.4	0	46.9	47.3	0	139	140	0	30	30
2024	11	16	22	21	20	24.9	-3.2	0.904	0.5	0.4	0	46.9	47.3	0	139	140	0	30	30
2024	11	16	22	31	20	24.5	-2.1	0.903	0.4	0.3	0	46.9	47.3	0	139	140	0	30	30
2024	11	16	22	41	20	23.6	-2.8	0.903	0.5	0.4	0	46.9	46.9	0	139	139	0	30	30
2024	11	16	22	51	20	24.5	-2.4	0.903	0.5	0.5	0	46.9	47.3	0	139	140	0	30	30
2024	11	16	23	1	20	24.6	-1.7	0.903	0.4	0.3	0	46.9	47.3	0	139	140	0	30	30
2024	11	16	23	11	20	23.2	-1.7	0.903	0.5	0.4	0	47.7	47.7	0	140	141	0	29	30
2024	11	16	23	21	20	25.1	-2	0.903	0.5	0.4	0	46.9	47.3	0	139	140	0	30	30
2024	11	16	23	31	20	24.5	-1.7	0.903	0.5	0.5	0	46.4	46.9	0	138	139	0	30	30
2024	11	16	23	41	20	24.3	-1.7	0.903	0.4	0.3	0	46.4	46.9	0	138	139	0	30	30
2024	11	16	23	51	20	24.1	-2.4	0.903	0.4	0.3	0	46.9	46.9	0	138	139	0	29	30

Mazourka (0354)

Year	Month	Day	Hour	Minute	Second	VelocityX	VelocityY	Level	StdError1	StdError2	StdError3	SNR1	SNR2	SNR3	SignalAmp1	SignalAmp2	SignalAmp3	Noise1	Noise2
2024	11	17	0	1	20	24.8	-1.8	0.903	0.5	0.4	0	46	46	0	137	137	0	30	30
2024	11	17	0	11	20	24.8	-1.5	0.902	0.6	0.5	0	46	46	0	136	137	0	29	30
2024	11	17	0	21	20	25	-2.4	0.902	0.4	0.3	0	46	46	0	136	137	0	29	30
2024	11	17	0	31	20	25.1	-2.3	0.902	0.5	0.5	0	45.6	46	0	136	137	0	30	30
2024	11	17	0	41	20	24.9	-1.7	0.902	0.3	0.2	0	46	46	0	136	137	0	29	30
2024	11	17	0	51	20	24.1	-0.7	0.902	0.5	0.4	0	45.2	45.6	0	135	136	0	30	30
2024	11	17	1	1	20	24.3	-2.9	0.902	0.5	0.4	0	46	45.6	0	136	137	0	29	31
2024	11	17	1	11	20	24.3	-2.3	0.902	0.5	0.5	0	45.6	45.6	0	135	136	0	29	30
2024	11	17	1	21	20	24.1	-1.7	0.902	0.5	0.4	0	46	46	0	136	137	0	29	30
2024	11	17	1	31	20	23.6	-2.5	0.902	0.5	0.4	0	45.6	45.2	0	135	135	0	29	30
2024	11	17	1	41	20	23.7	-3.1	0.902	0.5	0.4	0	45.2	45.6	0	135	136	0	30	30
2024	11	17	1	51	20	23.9	-1.5	0.902	0.5	0.5	0	45.6	45.6	0	135	136	0	29	30
2024	11	17	2	1	20	24.7	-1.5	0.901	0.5	0.4	0	45.6	45.6	0	135	136	0	29	30
2024	11	17	2	11	20	24.3	-2.7	0.902	0.5	0.4	0	45.2	45.2	0	135	136	0	30	31
2024	11	17	2	21	20	23.9	-2.8	0.901	0.5	0.4	0	45.2	45.2	0	135	135	0	30	30
2024	11	17	2	31	20	23.8	-1.7	0.901	0.5	0.4	0	45.6	45.6	0	135	136	0	29	30
2024	11	17	2	41	20	25.4	-2.3	0.901	0.5	0.4	0	45.2	45.2	0	134	135	0	29	30
2024	11	17	2	51	20	24.6	-1.9	0.901	0.5	0.5	0	44.7	45.2	0	134	135	0	30	30
2024	11	17	3	1	20	23.8	-2.3	0.901	0.5	0.5	0	45.2	44.3	0	134	134	0	29	31
2024	11	17	3	11	20	24.1	-1.7	0.901	0.5	0.4	0	44.7	44.7	0	133	134	0	29	30
2024	11	17	3	21	20	24.6	-2.1	0.901	0.5	0.4	0	43.9	43.9	0	132	133	0	30	31
2024	11	17	3	31	20	25.3	-2.2	0.901	0.5	0.4	0	44.7	44.7	0	133	134	0	29	30
2024	11	17	3	41	20	24.3	-1.3	0.901	0.5	0.5	0	44.3	45.2	0	133	134	0	30	29
2024	11	17	3	51	20	24.2	-2	0.901	0.5	0.5	0	43.9	43.9	0	132	133	0	30	31
2024	11	17	4	1	20	24.4	-2.2	0.901	0.5	0.5	0	43.9	44.3	0	132	133	0	30	30
2024	11	17	4	11	20	24	-1.8	0.901	0.5	0.5	0	44.3	44.3	0	133	133	0	30	30
2024	11	17	4	21	20	23.2	-2	0.901	0.5	0.5	0	43.9	43.9	0	132	132	0	30	30
2024	11	17	4	31	20	24.5	-2.7	0.9	0.4	0.3	0	43.9	44.3	0	132	133	0	30	30
2024	11	17	4	41	20	24.6	-2.9	0.9	0.5	0.4	0	43.9	43.9	0	132	132	0	30	30
2024	11	17	4	51	20	24.6	-2.4	0.9	0.5	0.4	0	43.4	43.4	0	131	132	0	30	31
2024	11	17	5	1	20	24.4	-3.4	0.9	0.5	0.4	0	43.4	43.4	0	131	132	0	30	31
2024	11	17	5	11	20	23.6	-2.3	0.9	0.5	0.4	0	43.9	43.9	0	131	132	0	29	30
2024	11	17	5	21	20	24.1	-2.7	0.9	0.5	0.4	0	43.4	43	0	131	131	0	30	31
2024	11	17	5	31	20	23	-1.8	0.9	0.5	0.5	0	43.9	43.9	0	131	132	0	29	30
2024	11	17	5	41	20	24.7	-2.2	0.9	0.5	0.4	0	43	43.4	0	130	131	0	30	30
2024	11	17	5	51	20	23.6	-2.3	0.9	0.5	0.4	0	43	43	0	130	131	0	30	31
2024	11	17	6	1	20	24.3	-3.7	0.9	0.5	0.5	0	43	43	0	130	131	0	30	31
2024	11	17	6	11	20	23.2	-2.3	0.9	0.5	0.4	0	43	42.6	0	129	130	0	29	31
2024	11	17	6	21	20	23.9	-2.8	0.9	0.4	0.3	0	43	43	0	129	130	0	29	30
2024	11	17	6	31	20	24.4	-2.1	0.9	0.5	0.4	0	43	43	0	130	131	0	30	31
2024	11	17	6	41	20	24.1	-2.1	0.9	0.5	0.5	0	42.6	43	0	129	130	0	30	30
2024	11	17	6	51	20	25.2	-2.3	0.9	0.5	0.4	0	42.6	42.1	0	129	129	0	30	31
2024	11	17	7	1	20	24	-1.9	0.9	0.5	0.4	0	42.6	42.6	0	128	129	0	29	30
2024	11	17	7	11	20	24.9	-2.3	0.9	0.5	0.4	0	42.1	42.1	0	128	128	0	30	30
2024	11	17	7	21	20	24.7	-1.7	0.9	0.4	0.3	0	42.1	42.6	0	128	129	0	30	30
2024	11	17	7	31	20	23.5	-2.1	0.9	0.4	0.3	0	42.6	42.1	0	128	129	0	29	31
2024	11	17	7	41	20	23.9	-1.8	0.899	0.5	0.5	0	42.6	42.6	0	128	129	0	29	30
2024	11	17	7	51	20	24.3	-2.2	0.899	0.5	0.4	0	41.7	42.1	0	127	128	0	30	30

### Mazourka (0354)

Year	Month	Day	Hour	Minute	Second	VelocityX	VelocityY	Level	StdError1	StdError2	StdError3	SNR1	SNR2	SNR3	SignalAmp1	SignalAmp2	SignalAmp3	Noise1	Noise2
2024	11	17	8	1	20	24.7	-2.3	0.899	0.4	0.3	0	41.7	42.1	0	127	128	0	30	30
2024	11	17	8	11	20	23.8	-2.3	0.899	0.5	0.4	0	41.7	41.7	0	127	128	0	30	31
2024	11	17	8	21	20	23.9	-2.8	0.899	0.5	0.4	0	41.7	42.1	0	127	128	0	30	30
2024	11	17	8	31	20	24.3	-2.2	0.899	0.5	0.4	0	42.1	42.1	0	128	128	0	30	30
2024	11	17	8	41	20	24.5	-2.8	0.899	0.4	0.3	0	42.1	41.7	0	128	128	0	30	31
2024	11	17	8	51	20	23.6	-1.8	0.899	0.5	0.4	0	42.1	41.7	0	128	128	0	30	31
2024	11	17	9	1	20	23.2	-2.3	0.899	0.5	0.4	0	41.7	41.7	0	127	128	0	30	31
2024	11	17	9	11	20	24.6	-2.1	0.899	0.4	0.3	0	42.1	41.7	0	128	128	0	30	31
2024	11	17	9	21	20	24.2	-2	0.899	0.5	0.5	0	41.7	41.3	0	127	127	0	30	31
2024	11	17	9	31	20	24.7	-2.6	0.899	0.5	0.4	0	41.7	41.7	0	127	127	0	30	30
2024	11	17	9	41	20	24	-2.3	0.899	0.5	0.4	0	41.3	41.7	0	126	127	0	30	30
2024	11	17	9	51	20	24.7	-2.1	0.899	0.5	0.5	0	41.7	41.3	0	127	127	0	30	31
2024	11	17	10	1	20	24.2	-2.8	0.899	0.5	0.5	0	42.1	42.1	0	128	129	0	30	31
2024	11	17	10	11	20	24.2	-3	0.899	0.5	0.5	0	42.6	42.1	0	129	129	0	30	31
2024	11	17	10	21	20	24.5	-3.1	0.899	0.4	0.3	0	43	42.6	0	129	130	0	29	31
2024	11	17	10	31	20	24.2	-2	0.899	0.5	0.4	0	42.6	42.6	0	129	130	0	30	31
2024	11	17	10	41	20	24.8	-2	0.899	0.5	0.5	0	43.4	43	0	130	130	0	29	30
2024	11	17	10	51	20	24	-2.1	0.899	0.5	0.5	0	44.7	44.7	0	134	135	0	30	31
2024	11	17	11	1	20	24.3	-2.3	0.899	0.5	0.4	0	44.3	44.7	0	133	134	0	30	30
2024	11	17	11	11	20	23.3	-2.5	0.899	0.4	0.3	0	43.4	43.4	0	131	131	0	30	30
2024	11	17	11	21	20	23.7	-2.7	0.899	0.5	0.5	0	43	43	0	130	130	0	30	30
2024	11	17	11	31	20	23.8	-2.4	0.9	0.5	0.5	0	42.6	42.6	0	129	130	0	30	31
2024	11	17	11	41	20	23.6	-1.7	0.9	0.4	0.3	0	42.6	42.6	0	129	129	0	30	30
2024	11	17	11	51	20	24.6	-2	0.9	0.6	0.5	0	42.6	42.1	0	129	129	0	30	31
2024	11	17	12	1	20	23.6	-3	0.9	0.5	0.5	0	43	42.6	0	129	129	0	29	30
2024	11	17	12	11	20	23.7	-2.4	0.9	0.5	0.4	0	43	43	0	130	130	0	30	30
2024	11	17	12	21	20	24.2	-1.6	0.9	0.5	0.4	0	42.6	43	0	129	130	0	30	30
2024	11	17	12	31	20	24.3	-2.5	0.9	0.5	0.4	0	42.6	42.6	0	129	130	0	30	31
2024	11	17	12	41	20	23.7	-2.8	0.9	0.5	0.4	0	42.6	43	0	129	130	0	30	30
2024	11	17	12	51	20	23.5	-2.5	0.9	0.5	0.4	0	43	43	0	129	130	0	29	30
2024	11	17	13	1	20	24.1	-2.7	0.9	0.4	0.3	0	42.6	42.6	0	129	129	0	30	30
2024	11	17	13	11	20	23.7	-1.6	0.9	0.5	0.5	0	43	42.6	0	129	129	0	29	30
2024	11	17	13	21	20	24.4	-1.8	0.9	0.5	0.4	0	42.6	42.6	0	129	129	0	30	30
2024	11	17	13	31	20	24.7	-2.8	0.901	0.5	0.4	0	42.6	42.6	0	128	129	0	29	30
2024	11	17	13	41	20	24.5	-2.9	0.901	0.5	0.4	0	42.1	42.6	0	127	129	0	29	30
2024	11	17	13	51	20	24	-2.5	0.901	0.5	0.5	0	42.1	42.6	0	128	129	0	30	30
2024	11	17	14	1	20	24.1	-1.7	0.901	0.5	0.4	0	43	43	0	129	129	0	29	29
2024	11	17	14	11	20	23.7	-3.5	0.901	0.4	0.3	0	42.1	42.1	0	128	129	0	30	31
2024	11	17	14	21	20	23.7	-2.4	0.901	0.5	0.4	0	42.6	42.6	0	128	129	0	29	30
2024	11	17	14	31	20	23.5	-2.4	0.901	0.5	0.4	0	42.6	43	0	129	130	0	30	30
2024	11	17	14	41	20	24	-2.5	0.901	0.5	0.4	0	42.6	43	0	129	130	0	30	30
2024	11	17	14	51	20	25.8	-1.9	0.901	0.5	0.5	0	43	43.4	0	130	131	0	30	30
2024	11	17	15	1	20	23.3	-2.4	0.901	0.5	0.5	0	43.9	43.4	0	131	131	0	29	30
2024	11	17	15	11	20	24.6	-2.2	0.9	0.5	0.4	0	44.3	43.9	0	132	132	0	29	30
2024	11	17	15	21	20	24.2	-2	0.9	0.4	0.3	0	43.4	43.4	0	131	131	0	30	30
2024	11	17	15	31	20	23.4	-1.9	0.9	0.5	0.4	0	44.7	44.3	0	133	134	0	29	31
2024	11	17	15	41	20	23.8	-2	0.9	0.5	0.5	0	44.7	44.7	0	133	134	0	29	30
2024	11	17	15	51	20	24	-1.2	0.9	0.5	0.5	0	46	46	0	136	137	0	29	30

### Mazourka (0354)

Year	Month	Day	Hour	Minute	Second	VelocityX	VelocityY	Level	StdError1	StdError2	StdError3	SNR1	SNR2	SNR3	SignalAmp1	SignalAmp2	SignalAmp3	Noise1	Noise2
2024	11	17	16	1	20	23.9	-2.5	0.9	0.5	0.5	0	46	46	0	137	137	0	30	30
2024	11	17	16	11	20	24.5	-3.3	0.901	0.5	0.5	0	46.4	46	0	137	138	0	29	31
2024	11	17	16	21	20	23.6	-2.6	0.901	0.6	0.5	0	45.6	45.6	0	135	135	0	29	29
2024	11	17	16	31	20	23.8	-2.1	0.901	0.5	0.5	0	45.6	45.2	0	135	136	0	29	31
2024	11	17	16	41	20	24.5	-3	0.901	0.5	0.4	0	44.3	44.7	0	133	134	0	30	30
2024	11	17	16	51	20	24.2	-1.6	0.901	0.5	0.4	0	44.7	44.7	0	133	134	0	29	30
2024	11	17	17	1	20	24.1	-2.1	0.901	0.5	0.4	0	43.4	44.3	0	131	132	0	30	29
2024	11	17	17	11	20	24.3	-1.6	0.901	0.5	0.5	0	44.3	44.3	0	132	133	0	29	30
2024	11	17	17	21	20	24.6	-2.4	0.901	0.3	0.2	0	44.7	44.7	0	133	134	0	29	30
2024	11	17	17	31	20	24.5	-1.9	0.901	0.5	0.5	0	44.3	43.9	0	132	133	0	29	31
2024	11	17	17	41	20	23.8	-1.8	0.901	0.5	0.4	0	43.4	43.9	0	131	132	0	30	30
2024	11	17	17	51	20	23.9	-1.7	0.901	0.5	0.4	0	44.3	44.3	0	132	133	0	29	30
2024	11	17	18	1	20	23.2	-2.7	0.901	0.5	0.4	0	43.9	43.9	0	132	133	0	30	31
2024	11	17	18	11	20	23.1	-2.3	0.901	0.5	0.4	0	44.7	44.3	0	133	133	0	29	30
2024	11	17	18	21	20	23.8	-1.5	0.901	0.5	0.4	0	45.2	45.6	0	135	136	0	30	30
2024	11	17	18	31	20	23.9	-2.6	0.901	0.5	0.4	0	46	46	0	136	137	0	29	30
2024	11	17	18	41	20	24.9	-2.1	0.901	0.4	0.3	0	46	46	0	136	137	0	29	30
2024	11	17	18	51	20	24.5	-2.2	0.901	0.5	0.4	0	46.4	46.9	0	138	139	0	30	30
2024	11	17	19	1	20	23.9	-2.9	0.901	0.4	0.3	0	46.9	47.3	0	138	140	0	29	30
2024	11	17	19	11	20	24	-1.4	0.901	0.4	0.3	0	47.7	48.2	0	140	141	0	29	29
2024	11	17	19	21	20	23.4	-1.4	0.901	0.4	0.3	0	47.7	47.7	0	140	141	0	29	30
2024	11	17	19	31	20	23.9	-2.4	0.901	0.5	0.4	0	47.7	47.7	0	140	141	0	29	30
2024	11	17	19	41	20	24.3	-1.5	0.901	0.4	0.3	0	47.7	47.7	0	140	141	0	29	30
2024	11	17	19	51	20	24.1	-2.6	0.901	0.5	0.4	0	47.3	47.3	0	139	140	0	29	30
2024	11	17	20	1	20	24.2	-1.8	0.901	0.5	0.4	0	47.7	47.7	0	140	141	0	29	30
2024	11	17	20	11	20	24.9	-1.6	0.901	0.5	0.5	0	47.3	46.9	0	139	140	0	29	31
2024	11	17	20	21	20	24.2	-1.6	0.901	0.5	0.4	0	46.9	47.7	0	139	140	0	30	29
2024	11	17	20	31	20	24.8	-1.9	0.901	0.5	0.4	0	47.3	47.7	0	140	141	0	30	30
2024	11	17	20	41	20	23.2	-1.2	0.901	0.5	0.4	0	47.3	47.7	0	140	141	0	30	30
2024	11	17	20	51	20	23.7	-2.6	0.901	0.5	0.4	0	47.3	47.3	0	139	140	0	29	30
2024	11	17	21	1	20	25	-2.1	0.901	0.4	0.3	0	47.3	47.3	0	139	140	0	29	30
2024	11	17	21	11	20	23	-2	0.901	0.4	0.3	0	47.7	48.2	0	141	142	0	30	30
2024	11	17	21	21	20	24.6	-1.1	0.901	0.5	0.5	0	48.2	48.2	0	141	142	0	29	30
2024	11	17	21	31	20	24.1	-2.4	0.901	0.5	0.4	0	47.3	47.3	0	140	141	0	30	31
2024	11	17	21	41	20	23.4	-1.6	0.901	0.5	0.4	0	47.3	47.3	0	139	140	0	29	30
2024	11	17	21	51	20	24.4	-2.9	0.901	0.4	0.3	0	47.3	46.9	0	139	140	0	29	31
2024	11	17	22	1	20	24.7	-2.6	0.901	0.5	0.4	0	46.9	46.9	0	138	139	0	29	30
2024	11	17	22	11	20	25.5	-1	0.901	0.5	0.4	0	46.4	46.9	0	138	139	0	30	30
2024	11	17	22	21	20	23.5	-1.9	0.901	0.4	0.3	0	47.3	47.3	0	139	140	0	29	30
2024	11	17	22	31	20	24.2	-2.3	0.901	0.5	0.4	0	46.4	46.9	0	138	139	0	30	30
2024	11	17	22	41	20	24.1	-1.9	0.901	0.5	0.5	0	46.9	47.3	0	139	140	0	30	30
2024	11	17	22	51	20	24.7	-2.4	0.901	0.3	0.2	0	45.6	46	0	136	137	0	30	30
2024	11	17	23	1	20	25.2	-2.2	0.901	0.5	0.4	0	46	46.4	0	137	138	0	30	30
2024	11	17	23	11	20	25.5	-3.1	0.901	0.4	0.3	0	46.4	46.4	0	137	138	0	29	30
2024	11	17	23	21	20	23.1	-1.6	0.901	0.5	0.4	0	46.4	46.9	0	137	139	0	29	30
2024	11	17	23	31	20	23.1	-1.6	0.901	0.5	0.4	0	46	46.4	0	137	138	0	30	30
2024	11	17	23	41	20	24.1	-2.5	0.901	0.5	0.4	0	45.6	46.4	0	136	137	0	30	29
2024	11	17	23	51	20	24.1	-1.9	0.901	0.5	0.4	0	46.4	46.9	0	138	139	0	30	30



Mazourka (0354)

Year	Month	Day	Hour	Minute	Second	VelocityX	VelocityY	Level	StdError1	StdError2	StdError3	SNR1	SNR2	SNR3	SignalAmp1	SignalAmp2	SignalAmp3	Noise1	Noise2
2024	11	18	0	1	20	24.4	-2.2	0.901	0.5	0.4	0	45.6	46	0	136	137	0	30	30
2024	11	18	0	11	20	23.5	-2.6	0.901	0.6	0.5	0	46.4	46.4	0	137	138	0	29	30
2024	11	18	0	21	20	24.2	-1.8	0.901	0.5	0.5	0	46	46.9	0	137	138	0	30	29
2024	11	18	0	31	20	24.1	-2.5	0.901	0.5	0.4	0	46	46.4	0	137	138	0	30	30
2024	11	18	0	41	20	25.1	-2.3	0.901	0.5	0.5	0	45.2	45.6	0	135	136	0	30	30
2024	11	18	0	51	20	24.9	-3	0.901	0.4	0.3	0	45.6	46	0	135	137	0	29	30
2024	11	18	1	1	20	24.9	-1.7	0.901	0.5	0.4	0	44.7	45.6	0	134	136	0	30	30
2024	11	18	1	11	20	24.1	-1.5	0.9	0.5	0.4	0	45.2	46	0	135	136	0	30	29
2024	11	18	1	21	20	23.9	-2.8	0.9	0.5	0.4	0	46	45.6	0	136	137	0	29	31
2024	11	18	1	31	20	24.9	-1.5	0.901	0.5	0.4	0	45.6	45.6	0	135	136	0	29	30
2024	11	18	1	41	20	23.7	-2.3	0.9	0.4	0.3	0	45.2	44.7	0	134	135	0	29	31
2024	11	18	1	51	20	24.7	-2.4	0.901	0.5	0.4	0	45.2	45.2	0	134	135	0	29	30
2024	11	18	2	1	20	23.6	-2.4	0.9	0.5	0.4	0	44.3	44.7	0	133	134	0	30	30
2024	11	18	2	11	20	24.5	-2	0.901	0.4	0.3	0	45.2	45.2	0	134	135	0	29	30
2024	11	18	2	21	20	24.6	-1.7	0.9	0.4	0.3	0	44.7	44.7	0	133	134	0	29	30
2024	11	18	2	31	20	24.2	-1.5	0.9	0.6	0.5	0	44.3	44.7	0	133	134	0	30	30
2024	11	18	2	41	20	23.7	-1.8	0.9	0.5	0.4	0	44.3	44.3	0	133	134	0	30	31
2024	11	18	2	51	20	24.2	-2	0.9	0.5	0.4	0	43.9	44.3	0	132	133	0	30	30
2024	11	18	3	1	20	24.3	-1.5	0.9	0.5	0.4	0	43.4	43.4	0	131	132	0	30	31
2024	11	18	3	11	20	24.9	-2.2	0.9	0.5	0.4	0	43.9	43.9	0	131	132	0	29	30
2024	11	18	3	21	20	24.4	-2.3	0.9	0.5	0.4	0	43.4	43.9	0	131	132	0	30	30
2024	11	18	3	31	20	24.7	-3	0.9	0.4	0.3	0	43.4	43	0	130	131	0	29	31
2024	11	18	3	41	20	26.2	-2.3	0.9	0.4	0.3	0	42.6	43.4	0	129	131	0	30	30
2024	11	18	3	51	20	24.8	-2	0.9	0.5	0.5	0	43	43	0	130	131	0	30	31
2024	11	18	4	1	20	25.2	-2.1	0.9	0.5	0.4	0	42.6	43.4	0	129	131	0	30	30
2024	11	18	4	11	20	24.8	-1.3	0.9	0.4	0.3	0	43	43	0	129	130	0	29	30
2024	11	18	4	21	20	25.5	-1.8	0.9	0.4	0.3	0	42.6	42.6	0	129	130	0	30	31
2024	11	18	4	31	20	24.6	-2.4	0.9	0.5	0.4	0	42.6	43	0	129	130	0	30	30
2024	11	18	4	41	20	23.6	-1	0.9	0.4	0.3	0	42.6	42.6	0	129	130	0	30	31
2024	11	18	4	51	20	23.5	-2.5	0.9	0.5	0.4	0	42.6	42.6	0	129	130	0	30	31
2024	11	18	5	1	20	24.3	-2.3	0.9	0.6	0.5	0	42.1	42.6	0	128	129	0	30	30
2024	11	18	5	11	20	23.7	-1.2	0.9	0.5	0.4	0	42.6	42.6	0	128	130	0	29	31
2024	11	18	5	21	20	23.1	-2.1	0.9	0.5	0.4	0	42.1	42.1	0	128	129	0	30	31
2024	11	18	5	31	20	25.3	-2.2	0.9	0.5	0.5	0	42.6	42.6	0	128	129	0	29	30
2024	11	18	5	41	20	25.1	-2.8	0.9	0.4	0.3	0	41.7	41.7	0	127	128	0	30	31
2024	11	18	5	51	20	25	-3.2	0.9	0.4	0.3	0	41.7	42.1	0	127	128	0	30	30
2024	11	18	6	1	20	24.6	-2.5	0.899	0.4	0.3	0	42.1	42.6	0	128	129	0	30	30
2024	11	18	6	11	20	24.1	-1.8	0.9	0.5	0.5	0	42.6	43	0	129	130	0	30	30
2024	11	18	6	21	20	24	-3	0.9	0.5	0.5	0	42.1	42.6	0	128	129	0	30	30
2024	11	18	6	31	20	24	-1.7	0.899	0.4	0.3	0	42.1	42.6	0	127	129	0	29	30
2024	11	18	6	41	20	23.7	-2	0.899	0.4	0.3	0	41.7	41.7	0	127	128	0	30	31
2024	11	18	6	51	20	23.4	-1.8	0.899	0.4	0.3	0	41.3	42.6	0	126	128	0	30	29
2024	11	18	7	1	20	24.2	-2.5	0.899	0.5	0.4	0	41.3	41.3	0	126	127	0	30	31
2024	11	18	7	11	20	23.7	-1.7	0.899	0.5	0.4	0	41.7	41.7	0	127	128	0	30	31
2024	11	18	7	21	20	25.1	-3.6	0.899	0.5	0.4	0	41.3	41.7	0	126	127	0	30	30
2024	11	18	7	31	20	24.5	-1.6	0.899	0.5	0.5	0	42.1	42.6	0	128	129	0	30	30
2024	11	18	7	41	20	24.7	-2.1	0.899	0.5	0.4	0	42.1	42.1	0	128	128	0	30	30
2024	11	18	7	51	20	23.8	-1.5	0.899	0.5	0.4	0	41.7	42.6	0	127	129	0	30	30

Mazourka (0354)

Year	Month	Day	Hour	Minute	Second	VelocityX	VelocityY	Level	StdError1	StdError2	StdError3	SNR1	SNR2	SNR3	SignalAmp1	SignalAmp2	SignalAmp3	Noise1	Noise2
2024	11	18	8	1	20	23.9	-1.6	0.899	0.4	0.3	0	41.7	42.1	0	127	128	0	30	30
2024	11	18	8	11	20	23.8	-2.7	0.899	0.4	0.3	0	41.3	41.3	0	126	127	0	30	31
2024	11	18	8	21	20	23.8	-2	0.899	0.3	0.2	0	41.3	42.1	0	126	128	0	30	30
2024	11	18	8	31	20	24.3	-2.3	0.899	0.5	0.5	0	41.7	42.1	0	127	128	0	30	30
2024	11	18	8	41	20	24.7	-1.9	0.899	0.5	0.4	0	41.7	42.6	0	127	129	0	30	30
2024	11	18	8	51	20	24.5	-1.9	0.899	0.5	0.4	0	42.1	42.1	0	128	129	0	30	31
2024	11	18	9	1	20	23.9	-1.3	0.899	0.4	0.3	0	42.1	42.6	0	128	129	0	30	30
2024	11	18	9	11	20	24.1	-2.2	0.899	0.5	0.4	0	42.1	42.6	0	128	129	0	30	30
2024	11	18	9	21	20	24.5	-2.1	0.899	0.5	0.5	0	42.1	42.1	0	128	129	0	30	31
2024	11	18	9	31	20	24.4	-2.3	0.899	0.5	0.5	0	42.1	43	0	128	130	0	30	30
2024	11	18	9	41	20	24.9	-2.4	0.899	0.5	0.5	0	42.6	43	0	129	130	0	30	30
2024	11	18	9	51	20	23.8	-1.9	0.899	0.5	0.5	0	43.4	43.4	0	131	132	0	30	31
2024	11	18	10	1	20	24.1	-2.3	0.899	0.5	0.4	0	42.1	43	0	129	131	0	31	31
2024	11	18	10	11	20	23.9	-2.6	0.899	0.4	0.3	0	43.4	43.4	0	131	132	0	30	31
2024	11	18	10	21	20	24.3	-2.7	0.899	0.5	0.5	0	43	43.4	0	130	131	0	30	30
2024	11	18	10	31	20	24.2	-2	0.899	0.4	0.3	0	43	43	0	130	131	0	30	31
2024	11	18	10	41	20	24.4	-2.4	0.899	0.5	0.4	0	43.4	43.9	0	131	132	0	30	30
2024	11	18	10	51	20	23.8	-2.1	0.899	0.5	0.5	0	43.4	43	0	131	131	0	30	31
2024	11	18	11	1	20	24.3	-3.1	0.899	0.4	0.3	0	43.9	44.3	0	132	133	0	30	30
2024	11	18	11	11	20	24.2	-3.1	0.899	0.5	0.4	0	44.3	44.3	0	133	134	0	30	31
2024	11	18	11	21	20	24.2	-2.3	0.899	0.5	0.4	0	43.4	44.3	0	131	133	0	30	30
2024	11	18	11	31	20	24.6	-1.6	0.899	0.5	0.4	0	44.7	46	0	135	137	0	31	30
2024	11	18	11	41	20	23.2	-1.5	0.899	0.5	0.5	0	48.6	49	0	143	144	0	30	30
2024	11	18	11	51	20	24.4	-2	0.899	0.5	0.5	0	47.7	47.7	0	141	142	0	30	31
2024	11	18	12	1	20	24	-2.8	0.899	0.5	0.5	0	46.9	47.3	0	139	140	0	30	30
2024	11	18	12	11	20	23.8	-3.2	0.899	0.5	0.4	0	47.7	48.2	0	141	143	0	30	31
2024	11	18	12	21	20	24.3	-2.3	0.899	0.5	0.5	0	46.9	46.9	0	140	140	0	31	31
2024	11	18	12	31	20	24.6	-2.4	0.899	0.5	0.5	0	46.4	46.9	0	138	140	0	30	31
2024	11	18	12	41	20	22.9	-1.8	0.899	0.4	0.3	0	47.3	47.7	0	140	141	0	30	30
2024	11	18	12	51	20	24.7	-2.5	0.899	0.5	0.4	0	48.6	48.6	0	143	144	0	30	31
2024	11	18	13	1	20	23.6	-3.2	0.9	0.5	0.4	0	45.2	45.2	0	134	136	0	29	31
2024	11	18	13	11	20	24.6	-1.9	0.9	0.5	0.5	0	44.3	43.9	0	132	133	0	29	31
2024	11	18	13	21	20	23.8	-2.9	0.9	0.5	0.4	0	43	43.9	0	131	132	0	31	30
2024	11	18	13	31	20	24.5	-2.7	0.9	0.4	0.3	0	43.4	43.4	0	131	131	0	30	30
2024	11	18	13	41	20	23.9	-2.6	0.9	0.5	0.4	0	46	46.4	0	137	138	0	30	30
2024	11	18	13	51	20	23.7	-3.1	0.899	0.5	0.4	0	47.3	47.3	0	139	140	0	29	30
2024	11	18	14	1	20	25.4	-1.9	0.9	0.5	0.4	0	47.3	47.7	0	140	141	0	30	30
2024	11	18	14	11	20	25.3	-2.6	0.9	0.3	0.2	0	47.7	47.3	0	140	141	0	29	31
2024	11	18	14	21	20	23.5	-2	0.9	0.4	0.3	0	46	46	0	137	137	0	30	30
2024	11	18	14	31	20	25.4	-3.1	0.9	0.4	0.3	0	45.2	45.6	0	135	136	0	30	30
2024	11	18	14	41	20	23.8	-2	0.9	0.5	0.4	0	44.7	45.2	0	134	135	0	30	30
2024	11	18	14	51	20	24.7	-3.2	0.9	0.5	0.4	0	43.9	44.3	0	132	133	0	30	30
2024	11	18	15	1	20	24.4	-1.6	0.9	0.4	0.3	0	43.9	43.9	0	132	133	0	30	31
2024	11	18	15	11	20	24.6	-2.4	0.9	0.5	0.4	0	45.2	45.6	0	135	136	0	30	30
2024	11	18	15	21	20	24.8	-1.9	0.9	0.5	0.4	0	45.2	46	0	135	136	0	30	29
2024	11	18	15	31	20	24.8	-1.9	0.9	0.5	0.4	0	46	46	0	136	137	0	29	30
2024	11	18	15	41	20	24.1	-1.6	0.9	0.5	0.4	0	45.2	45.6	0	135	136	0	30	30
2024	11	18	15	51	20	23.7	-1	0.9	0.6	0.5	0	44.7	45.2	0	134	135	0	30	30

Mazourka (0354)

Year	Month	Day	Hour	Minute	Second	VelocityX	VelocityY	Level	StdError1	StdError2	StdError3	SNR1	SNR2	SNR3	SignalAmp1	SignalAmp2	SignalAmp3	Noise1	Noise2
2024	11	18	16	1	20	24.2	-2.6	0.899	0.5	0.4	0	44.7	45.2	0	134	135	0	30	30
2024	11	18	16	11	20	24.1	-1.5	0.9	0.6	0.5	0	44.3	44.7	0	133	134	0	30	30
2024	11	18	16	21	20	23.4	-1.6	0.899	0.5	0.5	0	43.9	44.3	0	132	134	0	30	31
2024	11	18	16	31	20	24.9	-2.8	0.9	0.5	0.5	0	44.7	44.7	0	133	134	0	29	30
2024	11	18	16	41	20	25	-2	0.899	0.4	0.3	0	43.9	44.7	0	132	134	0	30	30
2024	11	18	16	51	20	23.5	-2	0.899	0.3	0.2	0	43.9	44.3	0	132	133	0	30	30
2024	11	18	17	1	20	23.4	-2	0.899	0.3	0.2	0	43.9	43.9	0	132	133	0	30	31
2024	11	18	17	11	20	23.9	-0.8	0.9	0.5	0.4	0	44.3	44.3	0	132	133	0	29	30
2024	11	18	17	21	20	23.6	-1.5	0.9	0.5	0.4	0	43.9	43.9	0	132	133	0	30	31
2024	11	18	17	31	20	25.2	-3.3	0.9	0.5	0.4	0	44.7	45.2	0	133	135	0	29	30
2024	11	18	17	41	20	23.7	-2.3	0.9	0.4	0.3	0	44.3	44.3	0	133	134	0	30	31
2024	11	18	17	51	20	24.8	-2.2	0.9	0.5	0.4	0	43.9	44.3	0	132	133	0	30	30
2024	11	18	18	1	20	23.6	-2.8	0.9	0.4	0.3	0	43.9	44.7	0	132	134	0	30	30
2024	11	18	18	11	20	23.3	-1.3	0.9	0.5	0.4	0	44.7	45.2	0	133	135	0	29	30
2024	11	18	18	21	20	24	-2.2	0.9	0.5	0.4	0	45.2	46.4	0	135	137	0	30	29
2024	11	18	18	31	20	24.2	-3.4	0.9	0.5	0.4	0	46	46.4	0	136	138	0	29	30
2024	11	18	18	41	20	25.6	-2.3	0.9	0.5	0.5	0	46.4	46.4	0	137	138	0	29	30
2024	11	18	18	51	20	24.3	-3	0.9	0.5	0.5	0	46.9	46.9	0	138	139	0	29	30
2024	11	18	19	1	20	23.7	-2.6	0.9	0.5	0.4	0	47.3	47.3	0	139	140	0	29	30
2024	11	18	19	11	20	23.4	-1.6	0.9	0.5	0.4	0	46.9	46.9	0	139	140	0	30	31
2024	11	18	19	21	20	24.8	-3.2	0.9	0.5	0.4	0	46.4	46.9	0	137	139	0	29	30
2024	11	18	19	31	20	23.7	-2	0.9	0.5	0.4	0	47.3	47.7	0	139	140	0	29	29
2024	11	18	19	41	20	23.8	-2.5	0.899	0.5	0.5	0	47.3	47.3	0	139	140	0	29	30
2024	11	18	19	51	20	24.2	-2.1	0.9	0.5	0.4	0	46.9	47.3	0	139	140	0	30	30
2024	11	18	20	1	20	24.4	-2.6	0.9	0.5	0.4	0	46.4	46.4	0	138	139	0	30	31
2024	11	18	20	11	20	24.5	-2	0.9	0.6	0.5	0	47.3	47.3	0	139	140	0	29	30
2024	11	18	20	21	20	23.6	-3	0.9	0.5	0.4	0	47.3	47.7	0	139	141	0	29	30
2024	11	18	20	31	20	24.2	-1.5	0.9	0.5	0.4	0	46.9	47.7	0	139	141	0	30	30
2024	11	18	20	41	20	24.4	-2	0.9	0.5	0.4	0	46.9	47.3	0	139	140	0	30	30
2024	11	18	20	51	20	24	-2.2	0.9	0.6	0.5	0	46.9	47.3	0	138	140	0	29	30
2024	11	18	21	1	20	24	-1.9	0.9	0.3	0.2	0	47.3	47.3	0	139	140	0	29	30
2024	11	18	21	11	20	23.6	-2.5	0.899	0.3	0.2	0	47.7	47.7	0	140	141	0	29	30
2024	11	18	21	21	20	23.5	-0.9	0.9	0.4	0.3	0	47.3	47.7	0	140	141	0	30	30
2024	11	18	21	31	20	24.4	-2	0.9	0.5	0.4	0	46.4	46.9	0	138	140	0	30	31
2024	11	18	21	41	20	24.4	-1.2	0.9	0.5	0.5	0	46.9	46.9	0	139	140	0	30	31
2024	11	18	21	51	20	23.3	-2.2	0.9	0.5	0.4	0	47.3	47.7	0	140	141	0	30	30
2024	11	18	22	1	20	25.3	-2.3	0.9	0.5	0.4	0	46.9	47.3	0	138	140	0	29	30
2024	11	18	22	11	20	23.2	-1.5	0.9	0.4	0.3	0	47.3	48.2	0	140	142	0	30	30
2024	11	18	22	21	20	23.4	-2.4	0.9	0.5	0.4	0	46.4	47.3	0	138	140	0	30	30
2024	11	18	22	31	20	23.1	-2.1	0.9	0.5	0.4	0	46.9	47.7	0	139	141	0	30	30
2024	11	18	22	41	20	23.5	-2.4	0.9	0.5	0.5	0	46.4	46.9	0	138	139	0	30	30
2024	11	18	22	51	20	24.9	-2.2	0.9	0.5	0.5	0	46.4	47.3	0	138	140	0	30	30
2024	11	18	23	1	20	24.6	-2.8	0.9	0.5	0.4	0	46.4	46.4	0	137	138	0	29	30
2024	11	18	23	11	20	23.9	-2.2	0.9	0.5	0.4	0	46.4	46.4	0	138	139	0	30	31
2024	11	18	23	21	20	23.5	-2.6	0.9	0.4	0.3	0	46.4	46.4	0	137	138	0	29	30
2024	11	18	23	31	20	23.9	-1.2	0.9	0.5	0.5	0	46	46.4	0	137	138	0	30	30
2024	11	18	23	41	20	25.3	-2.3	0.899	0.5	0.5	0	45.6	46	0	136	138	0	30	31
2024	11	18	23	51	20	23.8	-2.4	0.899	0.4	0.3	0	46.4	46	0	137	138	0	29	31

Mazourka (0354)

Year	Month	Day	Hour	Minute	Second	VelocityX	VelocityY	Level	StdError1	StdError2	StdError3	SNR1	SNR2	SNR3	SignalAmp1	SignalAmp2	SignalAmp3	Noise1	Noise2
2024	11	19	0	1	20	23.8	-2.2	0.899	0.4	0.3	0	45.6	46	0	136	138	0	30	31
2024	11	19	0	11	20	24.1	-1.9	0.9	0.5	0.5	0	45.6	46	0	136	137	0	30	30
2024	11	19	0	21	20	23.9	-2.7	0.899	0.5	0.5	0	45.6	45.6	0	136	137	0	30	31
2024	11	19	0	31	20	23.3	-1.1	0.9	0.4	0.3	0	45.6	46	0	136	137	0	30	30
2024	11	19	0	41	20	24.2	-1.5	0.899	0.5	0.5	0	44.7	45.6	0	134	136	0	30	30
2024	11	19	0	51	20	24.1	-2.2	0.899	0.4	0.3	0	46	46.4	0	136	137	0	29	29
2024	11	19	1	1	20	24.5	-2.1	0.899	0.4	0.3	0	45.6	46	0	136	137	0	30	30
2024	11	19	1	11	20	23.9	-1.5	0.899	0.5	0.4	0	45.6	45.2	0	135	136	0	29	31
2024	11	19	1	21	20	24.5	-2.4	0.899	0.5	0.4	0	45.2	45.6	0	134	136	0	29	30
2024	11	19	1	31	20	23.7	-2.5	0.899	0.5	0.5	0	45.2	45.2	0	135	136	0	30	31
2024	11	19	1	41	20	24.6	-1.6	0.899	0.5	0.4	0	44.7	45.2	0	134	136	0	30	31
2024	11	19	1	51	20	24.1	-3.2	0.899	0.5	0.4	0	45.2	45.2	0	135	136	0	30	31
2024	11	19	2	1	20	24.1	-3.5	0.899	0.5	0.5	0	44.7	45.2	0	134	135	0	30	30
2024	11	19	2	11	20	23.7	-2.2	0.899	0.5	0.4	0	44.7	44.7	0	134	135	0	30	31
2024	11	19	2	21	20	23.2	-2	0.899	0.5	0.5	0	44.3	44.3	0	133	134	0	30	31
2024	11	19	2	31	20	23.9	-2.2	0.899	0.4	0.3	0	44.3	44.7	0	133	135	0	30	31
2024	11	19	2	41	20	24	-2.1	0.899	0.5	0.4	0	45.2	45.6	0	135	136	0	30	30
2024	11	19	2	51	20	23.9	-3.2	0.899	0.5	0.4	0	44.7	45.2	0	133	135	0	29	30
2024	11	19	3	1	20	23.9	-2.2	0.899	0.5	0.5	0	44.3	44.3	0	132	134	0	29	31
2024	11	19	3	11	20	24.2	-1.9	0.899	0.5	0.4	0	43.9	44.3	0	132	133	0	30	30
2024	11	19	3	21	20	24.2	-1.7	0.899	0.3	0.2	0	43.9	44.3	0	132	133	0	30	30
2024	11	19	3	31	20	24.5	-2.8	0.899	0.4	0.3	0	43.4	43.9	0	131	132	0	30	30
2024	11	19	3	41	20	23.5	-1.8	0.899	0.4	0.3	0	43	43.4	0	130	132	0	30	31
2024	11	19	3	51	20	24.1	-1.3	0.899	0.4	0.3	0	43.4	43.9	0	131	133	0	30	31
2024	11	19	4	1	20	23.7	-1.7	0.899	0.5	0.4	0	43	43.9	0	130	132	0	30	30
2024	11	19	4	11	20	24.4	-1.6	0.899	0.5	0.5	0	43.4	43.4	0	130	131	0	29	30
2024	11	19	4	21	20	24.3	-2.2	0.9	0.5	0.5	0	42.6	43	0	129	130	0	30	30
2024	11	19	4	31	20	25.3	-1.4	0.9	0.5	0.4	0	42.1	42.1	0	128	129	0	30	31
2024	11	19	4	41	20	22.8	-2.1	0.899	0.5	0.5	0	42.1	42.1	0	128	129	0	30	31
2024	11	19	4	51	20	24.6	-2.9	0.899	0.5	0.4	0	42.1	42.1	0	128	129	0	30	31
2024	11	19	5	1	20	24.9	-0.8	0.899	0.4	0.3	0	41.7	42.1	0	127	129	0	30	31
2024	11	19	5	11	20	23.9	-3.2	0.9	0.5	0.4	0	42.1	41.7	0	128	128	0	30	31
2024	11	19	5	21	20	24.2	-2.2	0.9	0.5	0.4	0	42.1	42.1	0	127	128	0	29	30
2024	11	19	5	31	20	24.2	-2.3	0.9	0.4	0.3	0	41.7	41.7	0	127	128	0	30	31
2024	11	19	5	41	20	22.6	-2.5	0.9	0.4	0.3	0	42.1	41.7	0	128	129	0	30	32
2024	11	19	5	51	20	24.1	-2.6	0.9	0.5	0.4	0	41.7	42.1	0	127	128	0	30	30
2024	11	19	6	1	20	24.2	-3.2	0.9	0.4	0.3	0	41.7	42.1	0	127	128	0	30	30
2024	11	19	6	11	20	25	-3.1	0.9	0.5	0.4	0	41.3	41.7	0	126	127	0	30	30
2024	11	19	6	21	20	25.3	-2.7	0.9	0.5	0.5	0	41.7	41.3	0	126	127	0	29	31
2024	11	19	6	31	20	24.1	-2.6	0.9	0.4	0.3	0	41.3	41.3	0	126	127	0	30	31
2024	11	19	6	41	20	24.2	-2.8	0.9	0.5	0.4	0	41.3	41.7	0	126	127	0	30	30
2024	11	19	6	51	20	25.1	-3.1	0.9	0.3	0.2	0	40.9	41.3	0	126	127	0	31	31
2024	11	19	7	1	20	22.5	-1.5	0.9	0.4	0.3	0	41.3	41.3	0	126	127	0	30	31
2024	11	19	7	11	20	23.8	-2.5	0.9	0.5	0.4	0	41.3	41.3	0	126	127	0	30	31
2024	11	19	7	21	20	24	-2.3	0.9	0.3	0.2	0	41.3	41.3	0	126	127	0	30	31
2024	11	19	7	31	20	24.1	-3	0.9	0.5	0.4	0	41.3	41.7	0	126	127	0	30	30
2024	11	19	7	41	20	23.5	-2.8	0.901	0.6	0.5	0	41.7	42.1	0	127	128	0	30	30
2024	11	19	7	51	20	24.5	-1.9	0.901	0.4	0.3	0	41.3	41.7	0	126	127	0	30	30

Mazourka (0354)

Year	Month	Day	Hour	Minute	Second	VelocityX	VelocityY	Level	StdError1	StdError2	StdError3	SNR1	SNR2	SNR3	SignalAmp1	SignalAmp2	SignalAmp3	Noise1	Noise2
2024	11	19	8	1	20	24.2	-1.6	0.902	0.5	0.5	0	41.3	41.7	0	126	127	0	30	30
2024	11	19	8	11	20	23.3	-1.9	0.902	0.5	0.4	0	40.9	41.7	0	125	127	0	30	30
2024	11	19	8	21	20	24.4	-1.9	0.902	0.5	0.4	0	41.7	41.7	0	127	128	0	30	31
2024	11	19	8	31	20	24.1	-2.3	0.902	0.4	0.3	0	41.3	40.9	0	126	127	0	30	32
2024	11	19	8	41	20	23.6	-2.1	0.903	0.5	0.4	0	42.1	42.6	0	128	129	0	30	30
2024	11	19	8	51	20	23.7	-2.3	0.903	0.5	0.4	0	41.7	42.1	0	127	129	0	30	31
2024	11	19	9	1	20	23.3	-2.4	0.903	0.5	0.4	0	41.7	41.7	0	127	128	0	30	31
2024	11	19	9	11	20	24.1	-2.7	0.903	0.5	0.4	0	41.3	41.3	0	126	127	0	30	31
2024	11	19	9	21	20	24.8	-3.2	0.902	0.5	0.4	0	41.3	41.3	0	126	127	0	30	31
2024	11	19	9	31	20	23.7	-2.9	0.903	0.5	0.4	0	41.3	41.3	0	126	127	0	30	31
2024	11	19	9	41	20	23.7	-2.5	0.903	0.5	0.4	0	41.3	41.7	0	126	127	0	30	30
2024	11	19	9	51	20	24.5	-2.5	0.902	0.4	0.3	0	42.1	42.6	0	127	129	0	29	30
2024	11	19	10	1	20	24.2	-2.7	0.903	0.5	0.4	0	43.4	43	0	130	131	0	29	31
2024	11	19	10	11	20	24.2	-2.7	0.902	0.5	0.4	0	42.6	42.1	0	128	129	0	29	31
2024	11	19	10	21	20	23.6	-2.6	0.902	0.5	0.5	0	43.4	43.9	0	131	132	0	30	30
2024	11	19	10	31	20	23.8	-2.3	0.902	0.5	0.5	0	43	43	0	129	130	0	29	30
2024	11	19	10	41	20	23.4	-3	0.901	0.4	0.3	0	41.7	42.1	0	127	129	0	30	31
2024	11	19	10	51	20	24.1	-1.8	0.902	0.5	0.4	0	42.1	42.6	0	128	129	0	30	30
2024	11	19	11	1	20	24.2	-3.1	0.901	0.5	0.5	0	41.7	42.6	0	127	129	0	30	30
2024	11	19	11	11	20	23.8	-1.9	0.901	0.4	0.3	0	42.6	42.6	0	129	130	0	30	31
2024	11	19	11	21	20	24.1	-2.1	0.901	0.4	0.3	0	41.7	42.1	0	127	128	0	30	30
2024	11	19	11	31	20	24.6	-2.9	0.901	0.4	0.3	0	42.1	42.1	0	128	129	0	30	31
2024	11	19	11	41	20	23.7	-2.5	0.901	0.5	0.5	0	42.6	42.6	0	129	130	0	30	31
2024	11	19	11	51	20	24	-2.4	0.901	0.5	0.4	0	42.1	42.6	0	128	130	0	30	31
2024	11	19	12	1	20	24	-1.4	0.901	0.5	0.4	0	42.1	42.6	0	128	129	0	30	30
2024	11	19	12	11	20	24.8	-2.8	0.901	0.5	0.4	0	42.6	42.6	0	128	130	0	29	31
2024	11	19	12	21	20	24.2	-1.4	0.901	0.5	0.4	0	42.1	42.1	0	128	129	0	30	31
2024	11	19	12	31	20	24.1	-2.1	0.901	0.5	0.4	0	42.1	42.1	0	128	129	0	30	31
2024	11	19	12	41	20	24	-2.3	0.901	0.5	0.4	0	42.6	42.1	0	128	129	0	29	31
2024	11	19	12	51	20	24.8	-2.4	0.901	0.5	0.4	0	41.7	41.7	0	127	128	0	30	31
2024	11	19	13	1	20	23.4	-1.9	0.901	0.5	0.5	0	41.7	42.1	0	127	129	0	30	31
2024	11	19	13	11	20	24.7	-2.5	0.901	0.5	0.5	0	41.7	42.1	0	127	128	0	30	30
2024	11	19	13	21	20	24.7	-2.2	0.901	0.5	0.5	0	42.1	42.6	0	128	129	0	30	30
2024	11	19	13	31	20	24.1	-1.4	0.901	0.5	0.4	0	43	43	0	129	131	0	29	31
2024	11	19	13	41	20	23.1	-2	0.902	0.5	0.4	0	43	42.6	0	129	130	0	29	31
2024	11	19	13	51	20	24.2	-2.3	0.902	0.5	0.4	0	43	42.6	0	129	130	0	29	31
2024	11	19	14	1	20	24	-3.1	0.902	0.5	0.5	0	42.1	42.6	0	128	130	0	30	31
2024	11	19	14	11	20	23.1	-2.4	0.902	0.5	0.4	0	42.6	43	0	129	130	0	30	30
2024	11	19	14	21	20	24.6	-2.7	0.901	0.4	0.3	0	42.6	42.6	0	128	129	0	29	30
2024	11	19	14	31	20	23.1	-2.2	0.902	0.5	0.4	0	42.6	42.6	0	129	130	0	30	31
2024	11	19	14	41	20	23.3	-2	0.902	0.5	0.4	0	42.6	43	0	129	130	0	30	30
2024	11	19	14	51	20	22.8	-1.7	0.901	0.5	0.4	0	43	43.9	0	130	132	0	30	30
2024	11	19	15	1	20	24.6	-1.4	0.901	0.5	0.4	0	43	43.4	0	130	131	0	30	30
2024	11	19	15	11	20	23.4	-1.5	0.902	0.3	0.2	0	43	43.4	0	130	131	0	30	30
2024	11	19	15	21	20	22.2	-2.4	0.902	0.5	0.4	0	42.1	43	0	128	130	0	30	30
2024	11	19	15	31	20	23.2	-2.4	0.902	0.5	0.5	0	43	43	0	129	130	0	29	30
2024	11	19	15	41	20	24.4	-2.1	0.902	0.5	0.5	0	42.6	42.6	0	128	129	0	29	30
2024	11	19	15	51	20	23.6	-2.8	0.902	0.4	0.3	0	42.1	42.1	0	128	129	0	30	31

Mazourka (0354)

Year	Month	Day	Hour	Minute	Second	VelocityX	VelocityY	Level	StdError1	StdError2	StdError3	SNR1	SNR2	SNR3	SignalAmp1	SignalAmp2	SignalAmp3	Noise1	Noise2
2024	11	19	16	1	20	24.2	-1.8	0.902	0.5	0.4	0	43	43	0	129	130	0	29	30
2024	11	19	16	11	20	23.7	-2.3	0.902	0.5	0.4	0	42.1	42.6	0	128	129	0	30	30
2024	11	19	16	21	20	23.7	-2.6	0.902	0.4	0.3	0	42.1	42.6	0	128	129	0	30	30
2024	11	19	16	31	20	23.1	-2.3	0.902	0.4	0.3	0	42.1	42.6	0	127	129	0	29	30
2024	11	19	16	41	20	24	-2.2	0.902	0.4	0.3	0	42.1	42.1	0	128	129	0	30	31
2024	11	19	16	51	20	24.8	-2.4	0.902	0.5	0.4	0	43.4	43.9	0	130	132	0	29	30
2024	11	19	17	1	20	24.1	-2.2	0.902	0.5	0.5	0	42.6	43	0	129	130	0	30	30
2024	11	19	17	11	20	23.3	-1.4	0.902	0.5	0.5	0	42.6	43.4	0	129	131	0	30	30
2024	11	19	17	21	20	23.1	-2.1	0.902	0.5	0.4	0	42.6	43	0	129	130	0	30	30
2024	11	19	17	31	20	24.6	-2.8	0.902	0.5	0.4	0	43	43	0	130	130	0	30	30
2024	11	19	17	41	20	24	-2.1	0.902	0.6	0.5	0	42.6	43	0	128	130	0	29	30
2024	11	19	17	51	20	24.9	-2.7	0.902	0.5	0.4	0	42.1	42.1	0	128	129	0	30	31
2024	11	19	18	1	20	24.7	-2	0.902	0.5	0.4	0	42.1	43	0	128	130	0	30	30
2024	11	19	18	11	20	24.1	-2.2	0.902	0.4	0.3	0	43	43.4	0	129	131	0	29	30
2024	11	19	18	21	20	24.4	-2	0.902	0.4	0.3	0	43.4	43.4	0	130	131	0	29	30
2024	11	19	18	31	20	25.3	-1.6	0.903	0.4	0.3	0	43	43.9	0	130	132	0	30	30
2024	11	19	18	41	20	24.3	-1.4	0.903	0.4	0.3	0	43.9	44.3	0	131	133	0	29	30
2024	11	19	18	51	20	23.9	-1.8	0.903	0.4	0.3	0	44.3	43.9	0	132	133	0	29	31
2024	11	19	19	1	20	24.9	-2.8	0.903	0.4	0.3	0	44.3	45.2	0	133	135	0	30	30
2024	11	19	19	11	20	24	-2.8	0.903	0.5	0.4	0	44.3	45.2	0	133	135	0	30	30
2024	11	19	19	21	20	25.1	-1.2	0.903	0.4	0.3	0	44.7	44.7	0	134	135	0	30	31
2024	11	19	19	31	20	24.7	-2.8	0.903	0.5	0.5	0	45.2	45.6	0	134	136	0	29	30
2024	11	19	19	41	20	23.5	-2.1	0.903	0.4	0.3	0	44.7	45.2	0	134	136	0	30	31
2024	11	19	19	51	20	24	-1.8	0.903	0.5	0.4	0	44.7	45.6	0	134	136	0	30	30
2024	11	19	20	1	20	24.1	-2.5	0.903	0.5	0.4	0	45.2	45.6	0	134	136	0	29	30
2024	11	19	20	11	20	23.8	-2	0.903	0.5	0.4	0	45.2	45.6	0	135	136	0	30	30
2024	11	19	20	21	20	24.5	-2.9	0.903	0.5	0.5	0	45.2	45.6	0	134	136	0	29	30
2024	11	19	20	31	20	24.3	-2.3	0.903	0.5	0.4	0	45.2	46	0	134	136	0	29	29
2024	11	19	20	41	20	23.8	-2.8	0.903	0.5	0.4	0	44.7	45.2	0	134	135	0	30	30
2024	11	19	20	51	20	23.9	-2.6	0.903	0.5	0.4	0	44.7	45.6	0	134	136	0	30	30
2024	11	19	21	1	20	24.5	-2.3	0.903	0.5	0.4	0	44.7	44.7	0	134	135	0	30	31
2024	11	19	21	11	20	23.6	-1.5	0.903	0.4	0.3	0	44.7	45.6	0	134	136	0	30	30
2024	11	19	21	21	20	24.1	-2.8	0.903	0.5	0.4	0	44.7	45.6	0	134	136	0	30	30
2024	11	19	21	31	20	25.3	-1.8	0.904	0.4	0.3	0	44.7	45.6	0	134	136	0	30	30
2024	11	19	21	41	20	24.6	-2.4	0.904	0.4	0.3	0	45.6	45.6	0	136	137	0	30	31
2024	11	19	21	51	20	23.8	-2	0.904	0.5	0.4	0	45.2	45.6	0	134	136	0	29	30
2024	11	19	22	1	20	24.6	-2.4	0.904	0.6	0.5	0	44.7	44.7	0	134	135	0	30	31
2024	11	19	22	11	20	24.2	-2.9	0.905	0.5	0.4	0	44.3	44.3	0	133	134	0	30	31
2024	11	19	22	21	20	24.5	-2.3	0.905	0.5	0.4	0	44.7	45.2	0	134	135	0	30	30
2024	11	19	22	31	20	23.9	-2.2	0.906	0.5	0.4	0	44.7	45.2	0	134	135	0	30	30
2024	11	19	22	41	20	23.8	-1.5	0.906	0.5	0.4	0	44.3	44.7	0	133	135	0	30	31
2024	11	19	22	51	20	23.9	-2	0.906	0.5	0.4	0	44.3	45.2	0	133	135	0	30	30
2024	11	19	23	1	20	23.8	-1.2	0.906	0.5	0.4	0	44.3	45.2	0	133	135	0	30	30
2024	11	19	23	11	20	24.1	-2.3	0.906	0.5	0.5	0	44.3	44.7	0	133	134	0	30	30
2024	11	19	23	21	20	23.7	-2.3	0.906	0.5	0.4	0	43.9	44.7	0	132	134	0	30	30
2024	11	19	23	31	20	24	-2	0.906	0.4	0.3	0	43.9	44.7	0	132	134	0	30	30
2024	11	19	23	41	20	23.1	-1.4	0.907	0.4	0.3	0	44.3	44.7	0	133	135	0	30	31
2024	11	19	23	51	20	24.4	-1.9	0.906	0.3	0.2	0	43.9	43.9	0	132	133	0	30	31

Mazourka (0354)

Year	Month	Day	Hour	Minute	Second	VelocityX	VelocityY	Level	StdError1	StdError2	StdError3	SNR1	SNR2	SNR3	SignalAmp1	SignalAmp2	SignalAmp3	Noise1	Noise2
2024	11	20	0	1	20	24.1	-2.4	0.906	0.5	0.4	0	43.9	43.9	0	131	133	0	29	31
2024	11	20	0	11	20	24.1	-1.8	0.906	0.5	0.4	0	43.4	43.9	0	131	133	0	30	31
2024	11	20	0	21	20	24.3	-2.4	0.906	0.5	0.5	0	43	43.4	0	130	132	0	30	31
2024	11	20	0	31	20	23.6	-1.5	0.906	0.5	0.4	0	43	43.4	0	130	132	0	30	31
2024	11	20	0	41	20	23.2	-2.2	0.906	0.5	0.4	0	42.6	43.4	0	129	131	0	30	30
2024	11	20	0	51	20	24.6	-2.4	0.906	0.5	0.4	0	42.6	43	0	129	131	0	30	31
2024	11	20	1	1	20	25.2	-2.7	0.906	0.5	0.4	0	43	43.4	0	129	131	0	29	30
2024	11	20	1	11	20	24.3	-3	0.906	0.5	0.4	0	43.4	43	0	130	131	0	29	31
2024	11	20	1	21	20	25	-1.9	0.906	0.5	0.4	0	43	43	0	129	130	0	29	30
2024	11	20	1	31	20	24.7	-2.7	0.906	0.4	0.3	0	42.1	43	0	128	130	0	30	30
2024	11	20	1	41	20	24.4	-1.8	0.906	0.4	0.3	0	42.1	42.6	0	128	130	0	30	31
2024	11	20	1	51	20	24.1	-2.4	0.906	0.5	0.4	0	41.7	42.1	0	127	129	0	30	31
2024	11	20	2	1	20	23.9	-2.7	0.906	0.4	0.3	0	41.7	42.1	0	127	128	0	30	30
2024	11	20	2	11	20	23.7	-2.8	0.906	0.4	0.3	0	41.7	41.7	0	127	128	0	30	31
2024	11	20	2	21	20	24.1	-1.1	0.906	0.4	0.3	0	41.7	42.1	0	127	128	0	30	30
2024	11	20	2	31	20	25	-2.6	0.906	0.5	0.4	0	41.3	42.1	0	126	128	0	30	30
2024	11	20	2	41	20	25	-2.9	0.906	0.4	0.3	0	41.3	41.3	0	126	127	0	30	31
2024	11	20	2	51	20	25.5	-2.9	0.906	0.5	0.4	0	41.3	41.7	0	126	127	0	30	30
2024	11	20	3	1	20	24.3	-3	0.906	0.4	0.3	0	41.3	41.7	0	126	128	0	30	31
2024	11	20	3	11	20	24.1	-2.1	0.906	0.4	0.3	0	41.3	41.7	0	126	128	0	30	31
2024	11	20	3	21	20	24.4	-2.4	0.906	0.5	0.4	0	41.3	41.3	0	125	127	0	29	31
2024	11	20	3	31	20	24.6	-2.5	0.906	0.5	0.4	0	41.3	41.7	0	126	127	0	30	30
2024	11	20	3	41	20	23.8	-2.3	0.906	0.4	0.3	0	40.9	41.7	0	125	127	0	30	30
2024	11	20	3	51	20	25.5	-2.4	0.906	0.6	0.5	0	40.9	41.3	0	125	127	0	30	31
2024	11	20	4	1	20	23.9	-1.8	0.906	0.5	0.5	0	40.9	41.3	0	125	127	0	30	31
2024	11	20	4	11	20	24.6	-1.5	0.906	0.5	0.4	0	40.9	41.3	0	125	126	0	30	30
2024	11	20	4	21	20	24.3	-2.2	0.906	0.5	0.5	0	40.9	40.9	0	125	126	0	30	31
2024	11	20	4	31	20	24.7	-2.3	0.906	0.4	0.3	0	40.9	40.9	0	125	126	0	30	31
2024	11	20	4	41	20	24.3	-2.2	0.906	0.5	0.4	0	40.4	40.9	0	124	126	0	30	31
2024	11	20	4	51	20	24	-2	0.906	0.5	0.4	0	40.4	41.3	0	124	126	0	30	30
2024	11	20	5	1	20	24.8	-2.7	0.906	0.4	0.3	0	40.4	40.9	0	124	125	0	30	30
2024	11	20	5	11	20	25	-2.1	0.905	0.5	0.4	0	40.4	40.9	0	124	125	0	30	30
2024	11	20	5	21	20	24.2	-2.4	0.906	0.4	0.3	0	40.9	40.4	0	124	125	0	29	31
2024	11	20	5	31	20	24.5	-1.3	0.906	0.5	0.4	0	40.4	40.9	0	124	125	0	30	30
2024	11	20	5	41	20	24.4	-2.7	0.905	0.5	0.4	0	40	40.4	0	123	124	0	30	30
2024	11	20	5	51	20	24.1	-2.5	0.905	0.5	0.4	0	40	40.4	0	123	125	0	30	31
2024	11	20	6	1	20	23.8	-1.5	0.905	0.4	0.3	0	40.4	40.9	0	123	125	0	29	30
2024	11	20	6	11	20	24.5	-1.5	0.905	0.4	0.3	0	40	40.4	0	123	125	0	30	31
2024	11	20	6	21	20	25	-2.2	0.905	0.5	0.4	0	40	40.4	0	123	124	0	30	30
2024	11	20	6	31	20	23.7	-0.8	0.905	0.3	0.2	0	40	40.4	0	123	125	0	30	31
2024	11	20	6	41	20	24.7	-1.5	0.905	0.4	0.3	0	40	40	0	123	124	0	30	31
2024	11	20	6	51	20	24.2	-2.7	0.905	0.5	0.4	0	40	40	0	123	124	0	30	31
2024	11	20	7	1	20	24	-2.8	0.905	0.4	0.3	0	39.6	40.4	0	122	125	0	30	31
2024	11	20	7	11	20	24.4	-1.5	0.905	0.4	0.3	0	40	40.4	0	123	124	0	30	30
2024	11	20	7	21	20	23.5	-1.1	0.905	0.5	0.4	0	42.1	42.6	0	128	130	0	30	31
2024	11	20	7	31	20	24	-2.1	0.905	0.4	0.3	0	41.3	41.3	0	126	127	0	30	31
2024	11	20	7	41	20	23.9	-2.7	0.905	0.5	0.4	0	40.9	40.9	0	125	126	0	30	31
2024	11	20	7	51	20	23.3	-2.3	0.905	0.5	0.4	0	41.3	40.9	0	125	126	0	29	31

Mazourka (0354)

Year	Month	Day	Hour	Minute	Second	VelocityX	VelocityY	Level	StdError1	StdError2	StdError3	SNR1	SNR2	SNR3	SignalAmp1	SignalAmp2	SignalAmp3	Noise1	Noise2
2024	11	20	8	1	20	23	-2.3	0.904	0.5	0.4	0	40.9	41.3	0	126	127	0	31	31
2024	11	20	8	11	20	24.3	-2.9	0.904	0.5	0.4	0	41.3	41.7	0	125	127	0	29	30
2024	11	20	8	21	20	23.3	-2.3	0.904	0.4	0.3	0	41.3	41.3	0	126	127	0	30	31
2024	11	20	8	31	20	23.9	-2.6	0.904	0.3	0.2	0	40.9	41.3	0	126	127	0	31	31
2024	11	20	8	41	20	23.9	-1.9	0.904	0.6	0.5	0	41.3	41.7	0	126	128	0	30	31
2024	11	20	8	51	20	25.5	-2.8	0.904	0.5	0.4	0	41.3	42.1	0	126	128	0	30	30
2024	11	20	9	1	20	23.7	-2.1	0.904	0.5	0.4	0	41.3	41.7	0	126	127	0	30	30
2024	11	20	9	11	20	25.6	-1.9	0.904	0.5	0.4	0	41.7	41.7	0	127	128	0	30	31
2024	11	20	9	21	20	25.5	-2.2	0.904	0.5	0.4	0	41.7	41.7	0	127	128	0	30	31
2024	11	20	9	31	20	24.7	-2.3	0.904	0.4	0.3	0	42.1	43.4	0	129	131	0	31	30
2024	11	20	9	41	20	23.6	-2	0.904	0.5	0.4	0	41.7	41.7	0	127	128	0	30	31
2024	11	20	9	51	20	23.9	-2	0.904	0.6	0.5	0	40.9	41.3	0	126	127	0	31	31
2024	11	20	10	1	20	23.9	-2.6	0.904	0.5	0.4	0	41.3	41.7	0	126	127	0	30	30
2024	11	20	10	11	20	25	-2.4	0.904	0.5	0.4	0	41.3	41.3	0	126	127	0	30	31
2024	11	20	10	21	20	24.3	-2.8	0.904	0.4	0.3	0	41.7	41.7	0	127	128	0	30	31
2024	11	20	10	31	20	24.4	-2.4	0.904	0.5	0.4	0	41.3	41.3	0	126	127	0	30	31
2024	11	20	10	41	20	24	-0.9	0.904	0.4	0.3	0	41.3	41.7	0	126	127	0	30	30
2024	11	20	10	51	20	24.9	-3.3	0.904	0.5	0.5	0	41.3	41.7	0	126	128	0	30	31
2024	11	20	11	1	20	23.4	-2.3	0.904	0.5	0.4	0	41.3	42.1	0	127	128	0	31	30
2024	11	20	11	11	20	24.2	-1.9	0.903	0.3	0.2	0	41.7	41.7	0	126	128	0	29	31
2024	11	20	11	21	20	23.8	-2.8	0.902	0.5	0.5	0	40.9	42.1	0	126	128	0	31	30
2024	11	20	11	31	20	23.8	-2.3	0.903	0.4	0.3	0	41.3	41.7	0	126	128	0	30	31
2024	11	20	11	41	20	24.2	-2.3	0.902	0.5	0.4	0	41.3	41.7	0	126	128	0	30	31
2024	11	20	11	51	20	24.2	-2.2	0.902	0.4	0.3	0	42.1	42.6	0	127	129	0	29	30
2024	11	20	12	1	20	22.3	-2.4	0.902	0.4	0.3	0	41.3	41.3	0	126	127	0	30	31
2024	11	20	12	11	20	23.9	-2	0.902	0.5	0.4	0	40.9	41.7	0	125	127	0	30	30
2024	11	20	12	21	20	23.3	-1.8	0.902	0.5	0.5	0	40.9	41.3	0	125	126	0	30	30
2024	11	20	12	31	20	24.7	-2.5	0.902	0.5	0.4	0	41.3	41.3	0	125	127	0	29	31
2024	11	20	12	41	20	24.5	-1.7	0.902	0.5	0.4	0	40.9	40.9	0	125	126	0	30	31
2024	11	20	12	51	20	24.2	-2.2	0.901	0.5	0.4	0	40.9	41.3	0	125	126	0	30	30
2024	11	20	13	1	20	24.2	-3	0.901	0.4	0.3	0	40.9	41.7	0	125	127	0	30	30
2024	11	20	13	11	20	22.8	-2.1	0.901	0.5	0.4	0	41.3	41.7	0	126	127	0	30	30
2024	11	20	13	21	20	23.2	-2.5	0.901	0.4	0.3	0	41.3	42.1	0	126	128	0	30	30
2024	11	20	13	31	20	24.4	-3.5	0.901	0.5	0.4	0	41.3	41.3	0	126	127	0	30	31
2024	11	20	13	41	20	23.4	-2.7	0.901	0.5	0.5	0	41.3	41.3	0	126	127	0	30	31
2024	11	20	13	51	20	24	-1.6	0.901	0.5	0.5	0	41.7	42.1	0	127	129	0	30	31
2024	11	20	14	1	20	24.1	-2.2	0.901	0.5	0.4	0	43.9	44.3	0	131	133	0	29	30
2024	11	20	14	11	20	24	-3.1	0.901	0.5	0.4	0	42.1	43	0	128	130	0	30	30
2024	11	20	14	21	20	23.5	-2.3	0.901	0.5	0.4	0	42.1	43	0	128	130	0	30	30
2024	11	20	14	31	20	23.3	-1.9	0.901	0.5	0.5	0	42.6	43.4	0	129	131	0	30	30
2024	11	20	14	41	20	23.8	-2.7	0.902	0.5	0.4	0	43.9	44.7	0	132	134	0	30	30
2024	11	20	14	51	20	23.9	-2.6	0.901	0.5	0.5	0	43	43.9	0	130	132	0	30	30
2024	11	20	15	1	20	23.6	-1.5	0.901	0.5	0.5	0	42.6	43	0	128	130	0	29	30
2024	11	20	15	11	20	23.8	-2.8	0.901	0.5	0.4	0	42.1	42.6	0	128	129	0	30	30
2024	11	20	15	21	20	23.9	-1.8	0.901	0.6	0.5	0	43.4	44.3	0	131	133	0	30	30
2024	11	20	15	31	20	22.8	-3	0.901	0.5	0.4	0	43	43.4	0	129	131	0	29	30
2024	11	20	15	41	20	23.8	-2.2	0.901	0.3	0.2	0	42.1	43	0	128	130	0	30	30
2024	11	20	15	51	20	24.2	-2.1	0.901	0.5	0.4	0	41.7	42.6	0	127	129	0	30	30



Mazourka (0354)

Year	Month	Day	Hour	Minute	Second	VelocityX	VelocityY	Level	StdError1	StdError2	StdError3	SNR1	SNR2	SNR3	SignalAmp1	SignalAmp2	SignalAmp3	Noise1	Noise2
2024	11	20	16	1	20	22.8	-1.7	0.901	0.5	0.5	0	42.6	43.4	0	129	131	0	30	30
2024	11	20	16	11	20	23.6	-1.5	0.901	0.4	0.3	0	43	43.4	0	130	131	0	30	30
2024	11	20	16	21	20	24.3	-2.4	0.901	0.5	0.4	0	43	43	0	129	131	0	29	31
2024	11	20	16	31	20	23.7	-2.3	0.901	0.5	0.4	0	42.6	43	0	128	130	0	29	30
2024	11	20	16	41	20	22.9	-2.1	0.901	0.5	0.4	0	41.7	42.6	0	127	129	0	30	30
2024	11	20	16	51	20	23.4	-1.5	0.901	0.3	0.2	0	41.3	42.1	0	126	128	0	30	30
2024	11	20	17	1	20	24	-2	0.901	0.5	0.4	0	42.1	42.1	0	127	129	0	29	31
2024	11	20	17	11	20	24	-1.2	0.901	0.4	0.3	0	41.7	41.7	0	126	128	0	29	31
2024	11	20	17	21	20	23.8	-2.7	0.901	0.5	0.4	0	41.3	42.1	0	126	128	0	30	30
2024	11	20	17	31	20	24.1	-1.7	0.901	0.5	0.4	0	41.3	41.7	0	126	128	0	30	31
2024	11	20	17	41	20	24.7	-2.9	0.901	0.5	0.5	0	41.7	41.7	0	126	128	0	29	31
2024	11	20	17	51	20	23.7	-2.1	0.901	0.5	0.4	0	41.3	42.1	0	126	128	0	30	30
2024	11	20	18	1	20	23.5	-1.5	0.901	0.5	0.5	0	41.3	41.7	0	126	128	0	30	31
2024	11	20	18	11	20	25.6	-3.1	0.901	0.4	0.3	0	42.1	42.1	0	127	128	0	29	30
2024	11	20	18	21	20	24.3	-2.2	0.901	0.5	0.4	0	42.1	43	0	128	130	0	30	30
2024	11	20	18	31	20	23.5	-0.9	0.901	0.4	0.3	0	42.1	42.6	0	128	130	0	30	31
2024	11	20	18	41	20	23.6	-2.4	0.901	0.5	0.4	0	43	43.4	0	129	131	0	29	30
2024	11	20	18	51	20	23.9	-2	0.901	0.4	0.3	0	43	43.9	0	130	132	0	30	30
2024	11	20	19	1	20	24.9	-1.5	0.901	0.5	0.4	0	43.4	44.3	0	131	133	0	30	30
2024	11	20	19	11	20	23.5	-3.2	0.901	0.5	0.4	0	43.4	44.3	0	131	133	0	30	30
2024	11	20	19	21	20	23.8	-1.5	0.901	0.5	0.4	0	44.7	45.2	0	133	135	0	29	30
2024	11	20	19	31	20	24.2	-1.5	0.901	0.5	0.4	0	43.9	44.7	0	132	134	0	30	30
2024	11	20	19	41	20	25.1	-2.1	0.901	0.3	0.2	0	44.3	44.7	0	132	134	0	29	30
2024	11	20	19	51	20	24.5	-1.5	0.901	0.5	0.4	0	44.7	45.2	0	133	135	0	29	30
2024	11	20	20	1	20	23.1	-1	0.9	0.5	0.4	0	45.2	44.7	0	134	135	0	29	31
2024	11	20	20	11	20	23.7	-1.8	0.9	0.5	0.4	0	44.7	45.2	0	133	135	0	29	30
2024	11	20	20	21	20	23.8	-1.9	0.9	0.5	0.4	0	44.7	45.2	0	133	135	0	29	30
2024	11	20	20	31	20	24.4	-2.7	0.9	0.5	0.4	0	45.2	45.2	0	134	135	0	29	30
2024	11	20	20	41	20	25	-2.8	0.9	0.4	0.3	0	44.3	45.2	0	133	135	0	30	30
2024	11	20	20	51	20	23.9	-2	0.9	0.5	0.5	0	45.2	45.6	0	134	136	0	29	30
2024	11	20	21	1	20	24.2	-2.1	0.9	0.4	0.3	0	44.7	44.7	0	133	135	0	29	31
2024	11	20	21	11	20	24.3	-1.4	0.9	0.5	0.4	0	44.3	45.2	0	133	135	0	30	30
2024	11	20	21	21	20	23.6	-1.7	0.9	0.5	0.4	0	44.7	45.2	0	133	135	0	29	30
2024	11	20	21	31	20	23.9	-2.4	0.9	0.5	0.5	0	44.3	44.7	0	133	134	0	30	30
2024	11	20	21	41	20	23.4	-1.7	0.9	0.5	0.4	0	44.3	44.7	0	133	134	0	30	30
2024	11	20	21	51	20	24.1	-3.2	0.9	0.5	0.5	0	43.9	44.7	0	132	134	0	30	30
2024	11	20	22	1	20	24.2	-2.2	0.9	0.4	0.3	0	44.3	44.7	0	132	134	0	29	30
2024	11	20	22	11	20	23.7	-2.1	0.9	0.5	0.4	0	44.3	44.7	0	132	134	0	29	30
2024	11	20	22	21	20	23.7	-3.4	0.9	0.5	0.5	0	44.3	44.7	0	132	134	0	29	30
2024	11	20	22	31	20	24	-1.6	0.9	0.4	0.3	0	43.9	44.7	0	132	134	0	30	30
2024	11	20	22	41	20	23.7	-1.6	0.9	0.3	0.2	0	43.9	45.2	0	132	135	0	30	30
2024	11	20	22	51	20	24.6	-2.6	0.9	0.5	0.4	0	43.4	44.3	0	131	133	0	30	30
2024	11	20	23	1	20	24.4	-2.5	0.9	0.5	0.4	0	43.4	44.3	0	131	133	0	30	30
2024	11	20	23	11	20	24.3	-1.6	0.9	0.5	0.4	0	43.4	43.9	0	130	132	0	29	30
2024	11	20	23	21	20	24.3	-2.4	0.9	0.4	0.3	0	43.4	44.3	0	131	133	0	30	30
2024	11	20	23	31	20	24.2	-2.5	0.9	0.6	0.5	0	43	43.4	0	130	132	0	30	31
2024	11	20	23	41	20	24	-2.9	0.9	0.5	0.4	0	43	43.4	0	130	132	0	30	31
2024	11	20	23	51	20	24.3	-3.4	0.9	0.5	0.4	0	43	43.9	0	130	132	0	30	30

Mazourka (0354)

Year	Month	Day	Hour	Minute	Second	VelocityX	VelocityY	Level	StdError1	StdError2	StdError3	SNR1	SNR2	SNR3	SignalAmp1	SignalAmp2	SignalAmp3	Noise1	Noise2
2024	11	21	0	1	20	24.1	-1.5	0.9	0.4	0.3	0	43	43.9	0	130	132	0	30	30
2024	11	21	0	11	20	23.2	-2.1	0.9	0.4	0.3	0	43	43.9	0	130	132	0	30	30
2024	11	21	0	21	20	23.7	-2.7	0.9	0.5	0.4	0	42.6	43.4	0	129	131	0	30	30
2024	11	21	0	31	20	23.5	-2.3	0.9	0.5	0.4	0	43	43	0	130	131	0	30	31
2024	11	21	0	41	20	24	-2.7	0.899	0.4	0.3	0	42.6	43.4	0	129	131	0	30	30
2024	11	21	0	51	20	23.6	-3.6	0.899	0.3	0.2	0	42.1	43	0	128	130	0	30	30
2024	11	21	1	1	20	24.4	-2.3	0.899	0.5	0.5	0	43	43	0	129	131	0	29	31
2024	11	21	1	11	20	24.4	-2.3	0.899	0.5	0.4	0	42.1	43	0	128	130	0	30	30
2024	11	21	1	21	20	23.5	-3.4	0.899	0.5	0.4	0	42.6	43	0	128	130	0	29	30
2024	11	21	1	31	20	24.3	-2	0.899	0.5	0.4	0	41.7	43	0	127	130	0	30	30
2024	11	21	1	41	20	23.3	-2.1	0.899	0.5	0.4	0	41.7	42.6	0	127	129	0	30	30
2024	11	21	1	51	20	24.2	-2.3	0.899	0.5	0.5	0	41.7	42.1	0	127	129	0	30	31
2024	11	21	2	1	20	22.4	-2.5	0.899	0.3	0.2	0	42.1	42.6	0	128	129	0	30	30
2024	11	21	2	11	20	24.1	-2.6	0.899	0.5	0.5	0	41.7	42.1	0	127	129	0	30	31
2024	11	21	2	21	20	24.3	-2.2	0.899	0.5	0.5	0	41.7	42.6	0	127	129	0	30	30
2024	11	21	2	31	20	23.9	-2.8	0.899	0.5	0.4	0	41.7	42.6	0	127	129	0	30	30
2024	11	21	2	41	20	22.8	-1.2	0.899	0.4	0.3	0	41.7	42.6	0	127	129	0	30	30
2024	11	21	2	51	20	24	-1.9	0.899	0.5	0.4	0	41.3	42.1	0	126	128	0	30	30
2024	11	21	3	1	20	24.6	-2.6	0.899	0.4	0.3	0	40.9	41.7	0	125	128	0	30	31
2024	11	21	3	11	20	22.9	-2.5	0.899	0.4	0.3	0	41.3	42.1	0	125	128	0	29	30
2024	11	21	3	21	20	24.1	-2.6	0.898	0.5	0.4	0	40.4	41.7	0	125	127	0	31	30
2024	11	21	3	31	20	23.4	-2	0.898	0.5	0.5	0	41.3	41.7	0	125	128	0	29	31
2024	11	21	3	41	20	23.1	-1.8	0.899	0.5	0.5	0	41.3	41.7	0	125	127	0	29	30
2024	11	21	3	51	20	22.5	-1.6	0.898	0.5	0.5	0	41.3	41.7	0	125	127	0	29	30
2024	11	21	4	1	20	24.4	-1.6	0.898	0.5	0.4	0	40.4	41.3	0	124	127	0	30	31
2024	11	21	4	11	20	23.8	-1.7	0.898	0.5	0.4	0	40.9	40.9	0	124	126	0	29	31
2024	11	21	4	21	20	23.9	-2.1	0.898	0.4	0.3	0	40.4	40.9	0	124	126	0	30	31
2024	11	21	4	31	20	23.6	-1.3	0.898	0.5	0.4	0	40.4	41.3	0	124	127	0	30	31
2024	11	21	4	41	20	25.1	-1.9	0.898	0.6	0.5	0	40.4	40.9	0	124	126	0	30	31
2024	11	21	4	51	20	24.8	-2	0.898	0.5	0.4	0	40.4	40.9	0	124	126	0	30	31
2024	11	21	5	1	20	24.5	-1.5	0.898	0.5	0.4	0	40.4	41.3	0	124	126	0	30	30
2024	11	21	5	11	20	24.4	-2.4	0.898	0.5	0.4	0	40	40.9	0	123	126	0	30	31
2024	11	21	5	21	20	23.1	-1.8	0.898	0.5	0.4	0	40.4	41.3	0	124	126	0	30	30
2024	11	21	5	31	20	24.1	-2.4	0.898	0.5	0.5	0	40.4	40.9	0	124	126	0	30	31
2024	11	21	5	41	20	24.2	-1.1	0.898	0.5	0.4	0	40.4	41.3	0	123	126	0	29	30
2024	11	21	5	51	20	24	-2.7	0.898	0.5	0.5	0	40.4	40.4	0	123	125	0	29	31
2024	11	21	6	1	20	23.5	-1.2	0.898	0.4	0.3	0	40	40.4	0	123	125	0	30	31
2024	11	21	6	11	20	24.2	-2.3	0.898	0.5	0.5	0	40	40.4	0	123	125	0	30	31
2024	11	21	6	21	20	23.2	-2.7	0.898	0.5	0.4	0	40	40.4	0	123	125	0	30	31
2024	11	21	6	31	20	23	-1.9	0.898	0.5	0.4	0	40	40.4	0	123	125	0	30	31
2024	11	21	6	41	20	24.7	-2.3	0.898	0.5	0.4	0	39.6	40.9	0	122	125	0	30	30
2024	11	21	6	51	20	23.4	-1.8	0.898	0.5	0.5	0	39.6	40	0	122	124	0	30	31
2024	11	21	7	1	20	24.4	-2.1	0.898	0.5	0.5	0	39.6	40.4	0	122	125	0	30	31
2024	11	21	7	11	20	24.6	-1.9	0.898	0.4	0.3	0	40.9	40.9	0	125	126	0	30	31
2024	11	21	7	21	20	23.5	-3.1	0.898	0.5	0.5	0	40.4	41.3	0	124	126	0	30	30
2024	11	21	7	31	20	22.9	-2.1	0.898	0.5	0.4	0	41.3	41.7	0	126	128	0	30	31
2024	11	21	7	41	20	24	-1.6	0.898	0.4	0.3	0	41.3	41.7	0	126	128	0	30	31
2024	11	21	7	51	20	24	-2.7	0.898	0.5	0.4	0	41.3	41.7	0	126	128	0	30	31

Mazourka (0354)

Year	Month	Day	Hour	Minute	Second	VelocityX	VelocityY	Level	StdError1	StdError2	StdError3	SNR1	SNR2	SNR3	SignalAmp1	SignalAmp2	SignalAmp3	Noise1	Noise2
2024	11	21	8	1	20	23.4	-2.7	0.898	0.5	0.4	0	40.9	40.9	0	125	126	0	30	31
2024	11	21	8	11	20	24.8	-1.9	0.898	0.4	0.3	0	40.4	41.3	0	124	126	0	30	30
2024	11	21	8	21	20	23	-1.9	0.898	0.5	0.4	0	40.4	41.3	0	124	126	0	30	30
2024	11	21	8	31	20	23.3	-1.2	0.898	0.4	0.3	0	40.4	40.9	0	124	126	0	30	31
2024	11	21	8	41	20	23.1	-2.4	0.898	0.5	0.5	0	42.1	42.1	0	128	129	0	30	31
2024	11	21	8	51	20	23.5	-2.1	0.898	0.5	0.5	0	41.3	42.1	0	126	128	0	30	30
2024	11	21	9	1	20	23.2	-2.9	0.898	0.5	0.5	0	40.9	41.3	0	125	127	0	30	31
2024	11	21	9	11	20	22.9	-1.9	0.898	0.5	0.4	0	41.3	41.7	0	126	128	0	30	31
2024	11	21	9	21	20	22.9	-1.9	0.898	0.5	0.5	0	40.9	41.3	0	125	127	0	30	31
2024	11	21	9	31	20	24.3	-1.9	0.898	0.4	0.3	0	40.4	41.7	0	125	127	0	31	30
2024	11	21	9	41	20	24.3	-1.7	0.898	0.4	0.3	0	40.9	40.9	0	124	126	0	29	31
2024	11	21	9	51	20	24	-2.6	0.898	0.5	0.4	0	40.9	41.7	0	125	127	0	30	30
2024	11	21	10	1	20	23.8	-3.1	0.898	0.4	0.3	0	41.3	41.7	0	126	128	0	30	31
2024	11	21	10	11	20	23.3	-2.3	0.898	0.5	0.4	0	42.6	43.4	0	130	132	0	31	31
2024	11	21	10	21	20	23.7	-2.7	0.898	0.5	0.4	0	41.7	42.6	0	127	129	0	30	30
2024	11	21	10	31	20	23.1	-2.6	0.898	0.5	0.4	0	41.7	41.7	0	126	128	0	29	31
2024	11	21	10	41	20	24.1	-1.6	0.898	0.4	0.3	0	40.9	41.7	0	125	127	0	30	30
2024	11	21	10	51	20	24.4	-1.6	0.898	0.5	0.5	0	40.4	40.9	0	124	126	0	30	31
2024	11	21	11	1	20	23.8	-1.9	0.898	0.5	0.5	0	40.4	40.9	0	124	126	0	30	31
2024	11	21	11	11	20	23	-2.3	0.898	0.4	0.3	0	40.9	41.3	0	125	127	0	30	31
2024	11	21	11	21	20	24.4	-2.1	0.898	0.5	0.5	0	40.9	41.3	0	125	127	0	30	31
2024	11	21	11	31	20	23.8	-2.9	0.898	0.5	0.5	0	41.3	41.3	0	125	126	0	29	30
2024	11	21	11	41	20	24.1	-2.7	0.898	0.5	0.5	0	43.4	43.4	0	131	132	0	30	31
2024	11	21	11	51	20	25.3	-2.8	0.898	0.5	0.4	0	42.6	43	0	129	131	0	30	31
2024	11	21	12	1	20	22.6	-2.2	0.898	0.4	0.3	0	42.1	42.6	0	128	130	0	30	31
2024	11	21	12	11	20	24	-2.7	0.898	0.5	0.4	0	40.9	41.3	0	125	127	0	30	31
2024	11	21	12	21	20	23.5	-1.6	0.899	0.5	0.4	0	40.9	40.9	0	124	126	0	29	31
2024	11	21	12	31	20	23.5	-2.9	0.898	0.6	0.5	0	40.4	40.9	0	124	126	0	30	31
2024	11	21	12	41	20	23.5	-2.3	0.898	0.5	0.4	0	40.9	41.3	0	124	126	0	29	30
2024	11	21	12	51	20	23.2	-2	0.899	0.5	0.4	0	40.9	41.3	0	124	126	0	29	30
2024	11	21	13	1	20	23.2	-2.7	0.899	0.5	0.4	0	40.4	40.9	0	124	126	0	30	31
2024	11	21	13	11	20	23.6	-2.2	0.899	0.5	0.4	0	40.9	41.7	0	125	127	0	30	30
2024	11	21	13	21	20	24.2	-2	0.899	0.5	0.4	0	42.6	43	0	128	130	0	29	30
2024	11	21	13	31	20	23.7	-2.6	0.899	0.5	0.4	0	41.3	42.1	0	126	128	0	30	30
2024	11	21	13	41	20	23.8	-2	0.899	0.5	0.5	0	40.9	41.7	0	125	127	0	30	30
2024	11	21	13	51	20	24.5	-2.4	0.899	0.5	0.4	0	40.9	41.3	0	125	127	0	30	31
2024	11	21	14	1	20	24	-2.4	0.899	0.5	0.4	0	40.9	42.1	0	125	128	0	30	30
2024	11	21	14	11	20	24.5	-2	0.899	0.5	0.4	0	41.7	42.6	0	127	129	0	30	30
2024	11	21	14	21	20	23.6	-1.2	0.899	0.5	0.4	0	41.3	42.1	0	126	128	0	30	30
2024	11	21	14	31	20	24	-2.3	0.899	0.6	0.5	0	41.3	41.7	0	125	127	0	29	30
2024	11	21	14	41	20	24.2	-2.8	0.899	0.5	0.4	0	41.3	41.3	0	125	127	0	29	31
2024	11	21	14	51	20	23.9	-2	0.899	0.5	0.4	0	40.9	41.3	0	125	127	0	30	31
2024	11	21	15	1	20	23.7	-2.3	0.899	0.5	0.4	0	41.3	41.3	0	125	127	0	29	31
2024	11	21	15	11	20	23.4	-2.6	0.899	0.5	0.4	0	41.7	41.7	0	126	128	0	29	31
2024	11	21	15	21	20	23.1	-2.3	0.899	0.5	0.4	0	43	43.9	0	130	132	0	30	30
2024	11	21	15	31	20	24.4	-2.4	0.899	0.5	0.5	0	43	43	0	129	130	0	29	30
2024	11	21	15	41	20	23.7	-2.3	0.9	0.5	0.4	0	42.1	43	0	128	130	0	30	30
2024	11	21	15	51	20	23.1	-3.2	0.899	0.5	0.5	0	42.1	43	0	128	130	0	30	30

Mazourka (0354)

Year	Month	Day	Hour	Minute	Second	VelocityX	VelocityY	Level	StdError1	StdError2	StdError3	SNR1	SNR2	SNR3	SignalAmp1	SignalAmp2	SignalAmp3	Noise1	Noise2
2024	11	21	16	1	20	24.8	-2.4	0.899	0.5	0.4	0	41.3	42.1	0	127	129	0	31	31
2024	11	21	16	11	20	24.8	-1.7	0.899	0.5	0.5	0	41.3	41.7	0	126	128	0	30	31
2024	11	21	16	21	20	23.9	-2	0.899	0.5	0.4	0	41.3	42.1	0	126	128	0	30	30
2024	11	21	16	31	20	23.6	-2.9	0.899	0.5	0.5	0	41.7	42.6	0	127	129	0	30	30
2024	11	21	16	41	20	23.8	-1.7	0.9	0.5	0.4	0	43	43.4	0	130	132	0	30	31
2024	11	21	16	51	20	24.3	-1.4	0.9	0.4	0.3	0	43	43.4	0	129	131	0	29	30
2024	11	21	17	1	20	25.2	-1.5	0.9	0.5	0.5	0	41.7	42.6	0	127	129	0	30	30
2024	11	21	17	11	20	23.3	-1.7	0.9	0.5	0.4	0	41.3	42.1	0	126	128	0	30	30
2024	11	21	17	21	20	22.6	-2	0.9	0.4	0.3	0	42.6	42.6	0	128	130	0	29	31
2024	11	21	17	31	20	23.6	-1.2	0.9	0.4	0.3	0	42.6	43	0	128	130	0	29	30
2024	11	21	17	41	20	23.8	-2.2	0.9	0.5	0.4	0	41.7	42.6	0	127	129	0	30	30
2024	11	21	17	51	20	23.6	-2	0.9	0.4	0.3	0	41.3	42.1	0	126	128	0	30	30
2024	11	21	18	1	20	24.6	-1.7	0.9	0.4	0.3	0	42.1	42.6	0	127	129	0	29	30
2024	11	21	18	11	20	24	-2.2	0.9	0.5	0.4	0	41.7	42.6	0	127	129	0	30	30
2024	11	21	18	21	20	22.4	-1.3	0.9	0.5	0.4	0	42.1	43	0	128	130	0	30	30
2024	11	21	18	31	20	24.1	-2.5	0.9	0.5	0.5	0	42.6	43.4	0	129	131	0	30	30
2024	11	21	18	41	20	24.5	-1.5	0.9	0.5	0.4	0	42.6	43.4	0	129	131	0	30	30
2024	11	21	18	51	20	24	-1.6	0.9	0.4	0.3	0	43.4	44.3	0	131	133	0	30	30
2024	11	21	19	1	20	24.3	-2.2	0.9	0.5	0.5	0	43.4	43.9	0	131	133	0	30	31
2024	11	21	19	11	20	24.1	-2.4	0.9	0.5	0.4	0	43.9	44.7	0	132	134	0	30	30
2024	11	21	19	21	20	23.7	-2.9	0.9	0.5	0.4	0	44.3	45.2	0	133	135	0	30	30
2024	11	21	19	31	20	23.5	-4.3	0.9	0.4	0.3	0	44.3	44.7	0	132	134	0	29	30
2024	11	21	19	41	20	24.8	-2.2	0.9	0.5	0.4	0	44.7	45.6	0	134	136	0	30	30
2024	11	21	19	51	20	24.1	-1.2	0.9	0.5	0.5	0	45.2	45.6	0	134	136	0	29	30
2024	11	21	20	1	20	23	-2.4	0.9	0.5	0.4	0	45.6	46	0	135	137	0	29	30
2024	11	21	20	11	20	24	-2.4	0.9	0.6	0.5	0	44.7	45.6	0	134	136	0	30	30
2024	11	21	20	21	20	24.1	-2.7	0.9	0.5	0.4	0	44.7	45.6	0	134	136	0	30	30
2024	11	21	20	31	20	24.6	-2.4	0.9	0.5	0.4	0	44.7	45.6	0	134	137	0	30	31
2024	11	21	20	41	20	23.4	-2.6	0.9	0.4	0.3	0	44.7	46	0	134	137	0	30	30
2024	11	21	20	51	20	24.8	-1.3	0.9	0.4	0.3	0	45.2	45.6	0	134	136	0	29	30
2024	11	21	21	1	20	23.4	-1.8	0.9	0.4	0.3	0	45.6	46	0	135	137	0	29	30
2024	11	21	21	11	20	24.3	-2.1	0.9	0.5	0.5	0	45.2	46.4	0	135	138	0	30	30
2024	11	21	21	21	20	22.2	-2	0.9	0.5	0.4	0	46	45.6	0	137	137	0	30	31
2024	11	21	21	31	20	24.5	-2.3	0.9	0.5	0.4	0	45.6	46	0	136	137	0	30	30
2024	11	21	21	41	20	23.1	-2	0.9	0.5	0.4	0	46.4	46	0	137	138	0	29	31
2024	11	21	21	51	20	23.5	-1.5	0.9	0.4	0.3	0	45.2	45.6	0	135	136	0	30	30
2024	11	21	22	1	20	24	-2.1	0.9	0.4	0.3	0	45.6	46	0	135	136	0	29	29
2024	11	21	22	11	20	24.6	-1.9	0.9	0.4	0.3	0	45.2	45.2	0	135	135	0	30	30
2024	11	21	22	21	20	23.2	-2.3	0.9	0.5	0.4	0	45.6	45.6	0	135	136	0	29	30
2024	11	21	22	31	20	24.5	-2.3	0.9	0.5	0.4	0	46	46	0	136	137	0	29	30
2024	11	21	22	41	20	23.8	-2.4	0.9	0.5	0.5	0	45.6	45.6	0	135	136	0	29	30
2024	11	21	22	51	20	24.3	-2.4	0.9	0.4	0.3	0	45.6	45.2	0	135	135	0	29	30
2024	11	21	23	1	20	24.4	-2	0.9	0.5	0.4	0	45.2	45.2	0	134	135	0	29	30
2024	11	21	23	11	20	23.9	-2.5	0.9	0.5	0.4	0	45.2	45.6	0	135	136	0	30	30
2024	11	21	23	21	20	23.2	-2	0.9	0.5	0.4	0	45.2	45.2	0	135	136	0	30	31
2024	11	21	23	31	20	25	-1.6	0.899	0.5	0.5	0	44.7	45.2	0	134	135	0	30	30
2024	11	21	23	41	20	24.2	-2.4	0.9	0.4	0.3	0	45.2	45.6	0	135	135	0	30	29
2024	11	21	23	51	20	24	-2.4	0.899	0.5	0.4	0	45.2	45.2	0	135	136	0	30	31

Mazourka (0354)

Year	Month	Day	Hour	Minute	Second	VelocityX	VelocityY	Level	StdError1	StdError2	StdError3	SNR1	SNR2	SNR3	SignalAmp1	SignalAmp2	SignalAmp3	Noise1	Noise2
2024	11	22	0	1	20	23.7	-2	0.899	0.5	0.5	0	44.3	44.3	0	133	134	0	30	31
2024	11	22	0	11	20	24.9	-3.4	0.899	0.5	0.5	0	44.3	44.7	0	133	134	0	30	30
2024	11	22	0	21	20	24.4	-3.1	0.899	0.5	0.4	0	44.7	45.2	0	134	135	0	30	30
2024	11	22	0	31	20	23.4	-2	0.899	0.6	0.5	0	44.3	44.7	0	133	134	0	30	30
2024	11	22	0	41	20	24.3	-1.8	0.899	0.4	0.3	0	44.7	44.7	0	133	134	0	29	30
2024	11	22	0	51	20	24.3	-2.9	0.899	0.5	0.4	0	44.3	44.3	0	132	133	0	29	30
2024	11	22	1	1	20	24.4	-3	0.899	0.3	0.2	0	43.9	43.9	0	132	133	0	30	31
2024	11	22	1	11	20	24.3	-3.2	0.899	0.3	0.2	0	43.9	43.9	0	132	132	0	30	30
2024	11	22	1	21	20	23.4	-1.9	0.899	0.4	0.3	0	44.3	44.3	0	133	133	0	30	30
2024	11	22	1	31	20	24.1	-1.8	0.899	0.4	0.3	0	43.9	44.3	0	132	133	0	30	30
2024	11	22	1	41	20	23.9	-3.2	0.899	0.4	0.3	0	43.9	44.3	0	132	133	0	30	30
2024	11	22	1	51	20	23.6	-2.4	0.899	0.4	0.3	0	43.9	44.3	0	132	133	0	30	30
2024	11	22	2	1	20	24.4	-2.5	0.899	0.5	0.4	0	43.4	43.9	0	131	132	0	30	30
2024	11	22	2	11	20	25.6	-2.3	0.899	0.5	0.5	0	43.9	43	0	131	131	0	29	31
2024	11	22	2	21	20	23.2	-1.7	0.899	0.5	0.4	0	43.4	43.4	0	131	132	0	30	31
2024	11	22	2	31	20	24.4	-2.4	0.899	0.5	0.4	0	43	43.4	0	130	131	0	30	30
2024	11	22	2	41	20	24.1	-2.3	0.899	0.4	0.3	0	43	43	0	130	130	0	30	30
2024	11	22	2	51	20	24.4	-3.4	0.899	0.5	0.5	0	43	43	0	130	130	0	30	30
2024	11	22	3	1	20	24.6	-2.3	0.899	0.5	0.4	0	42.6	42.6	0	129	130	0	30	31
2024	11	22	3	11	20	23.6	-2	0.899	0.5	0.4	0	42.6	43	0	129	130	0	30	30
2024	11	22	3	21	20	24.1	-1.8	0.899	0.5	0.4	0	42.6	43	0	129	130	0	30	30
2024	11	22	3	31	20	24.5	-1.7	0.899	0.4	0.3	0	42.6	43	0	129	130	0	30	30
2024	11	22	3	41	20	24.4	-2.1	0.899	0.3	0.2	0	42.6	42.6	0	129	130	0	30	31
2024	11	22	3	51	20	22.8	-2.1	0.899	0.5	0.5	0	42.6	42.6	0	129	130	0	30	31
2024	11	22	4	1	20	25.1	-1.2	0.899	0.5	0.5	0	42.1	42.6	0	128	129	0	30	30
2024	11	22	4	11	20	24.6	-3.1	0.899	0.4	0.3	0	42.1	42.6	0	128	129	0	30	30
2024	11	22	4	21	20	24.6	-2.4	0.899	0.5	0.5	0	41.7	41.7	0	127	128	0	30	31
2024	11	22	4	31	20	25	-3.1	0.899	0.5	0.4	0	42.1	42.1	0	127	128	0	29	30
2024	11	22	4	41	20	24.1	-2.6	0.899	0.5	0.4	0	41.7	41.3	0	127	127	0	30	31
2024	11	22	4	51	20	23.1	-1.9	0.899	0.5	0.4	0	41.7	41.3	0	127	127	0	30	31
2024	11	22	5	1	20	23.6	-1.8	0.899	0.5	0.5	0	41.3	41.3	0	127	127	0	31	31
2024	11	22	5	11	20	24.1	-3.1	0.899	0.5	0.4	0	41.3	41.3	0	126	127	0	30	31
2024	11	22	5	21	20	23.9	-2.4	0.899	0.4	0.3	0	41.3	41.3	0	126	127	0	30	31
2024	11	22	5	31	20	24.6	-2.5	0.899	0.3	0.2	0	41.3	41.3	0	126	127	0	30	31
2024	11	22	5	41	20	24.3	-2.2	0.899	0.5	0.4	0	41.3	41.7	0	126	127	0	30	30
2024	11	22	5	51	20	24.8	-2.2	0.899	0.5	0.5	0	40.9	40.9	0	125	126	0	30	31
2024	11	22	6	1	20	24.2	-2.7	0.899	0.5	0.4	0	40.9	41.3	0	125	126	0	30	30
2024	11	22	6	11	20	23.5	-1.7	0.899	0.4	0.3	0	40.9	41.3	0	125	126	0	30	30
2024	11	22	6	21	20	24.1	-2.7	0.899	0.4	0.3	0	40.9	40.9	0	125	126	0	30	31
2024	11	22	6	31	20	24	-2.7	0.899	0.5	0.4	0	41.3	40.9	0	126	126	0	30	31
2024	11	22	6	41	20	24.5	-2.7	0.899	0.4	0.3	0	40.9	40.9	0	125	126	0	30	31
2024	11	22	6	51	20	23.8	-1.9	0.899	0.5	0.4	0	40.9	41.3	0	125	126	0	30	30
2024	11	22	7	1	20	23.3	-3.1	0.899	0.6	0.5	0	40.9	40.9	0	125	126	0	30	31
2024	11	22	7	11	20	23.9	-3.1	0.899	0.5	0.4	0	41.3	41.3	0	126	127	0	30	31
2024	11	22	7	21	20	24.4	-1.5	0.899	0.5	0.5	0	42.1	41.7	0	128	128	0	30	31
2024	11	22	7	31	20	24.4	-2.4	0.899	0.3	0.2	0	41.7	42.1	0	127	128	0	30	30
2024	11	22	7	41	20	24.3	-1.5	0.899	0.5	0.5	0	41.3	40.9	0	126	126	0	30	31
2024	11	22	7	51	20	23.9	-2.1	0.9	0.4	0.3	0	42.1	42.1	0	128	129	0	30	31

Mazourka (0354)

Year	Month	Day	Hour	Minute	Second	VelocityX	VelocityY	Level	StdError1	StdError2	StdError3	SNR1	SNR2	SNR3	SignalAmp1	SignalAmp2	SignalAmp3	Noise1	Noise2
2024	11	22	8	1	20	24.1	-2.6	0.9	0.5	0.4	0	41.7	41.3	0	127	127	0	30	31
2024	11	22	8	11	20	22.7	-3	0.9	0.5	0.4	0	42.1	42.1	0	128	128	0	30	30
2024	11	22	8	21	20	24.2	-2.1	0.9	0.5	0.4	0	41.7	41.7	0	127	128	0	30	31
2024	11	22	8	31	20	24	-1.7	0.9	0.5	0.4	0	41.7	42.1	0	127	128	0	30	30
2024	11	22	8	41	20	24.4	-2.1	0.9	0.5	0.4	0	41.7	42.1	0	127	128	0	30	30
2024	11	22	8	51	20	23.1	-2.9	0.9	0.5	0.4	0	41.7	41.7	0	127	128	0	30	31
2024	11	22	9	1	20	24	-3.2	0.9	0.4	0.3	0	41.7	41.7	0	127	128	0	30	31
2024	11	22	9	11	20	24.1	-1.4	0.9	0.5	0.4	0	41.7	41.7	0	127	128	0	30	31
2024	11	22	9	21	20	25	-1.9	0.9	0.5	0.4	0	42.6	42.1	0	128	129	0	29	31
2024	11	22	9	31	20	24	-1.5	0.9	0.5	0.5	0	42.1	42.1	0	128	128	0	30	30
2024	11	22	9	41	20	23.6	-1.8	0.9	0.4	0.3	0	42.1	42.1	0	128	129	0	30	31
2024	11	22	9	51	20	23.4	-1.9	0.9	0.5	0.5	0	42.1	41.7	0	128	128	0	30	31
2024	11	22	10	1	20	23.4	-1.6	0.9	0.5	0.5	0	41.7	42.1	0	127	128	0	30	30
2024	11	22	10	11	20	24.3	-2.5	0.9	0.3	0.2	0	41.7	42.1	0	127	128	0	30	30
2024	11	22	10	21	20	23.9	-2.6	0.9	0.5	0.4	0	42.6	43	0	129	130	0	30	30
2024	11	22	10	31	20	24.9	-2.3	0.9	0.5	0.4	0	41.7	42.1	0	127	128	0	30	30
2024	11	22	10	41	20	24.9	-2.6	0.9	0.5	0.5	0	41.3	41.3	0	126	127	0	30	31
2024	11	22	10	51	20	24.3	-1.7	0.9	0.4	0.3	0	41.3	41.3	0	126	127	0	30	31
2024	11	22	11	1	20	23.7	-3	0.9	0.4	0.3	0	41.3	41.7	0	126	127	0	30	30
2024	11	22	11	11	20	23.6	-2.1	0.9	0.3	0.2	0	41.3	42.1	0	127	128	0	31	30
2024	11	22	11	21	20	23.4	-3	0.9	0.5	0.4	0	41.7	42.1	0	127	128	0	30	30
2024	11	22	11	31	20	24.3	-2	0.9	0.5	0.4	0	42.6	42.6	0	128	129	0	29	30
2024	11	22	11	41	20	23.1	-2.2	0.9	0.5	0.4	0	42.1	43	0	128	130	0	30	30
2024	11	22	11	51	20	23.7	-2	0.9	0.5	0.5	0	42.1	42.6	0	128	129	0	30	30
2024	11	22	12	1	20	22.8	-2.3	0.9	0.5	0.4	0	41.7	41.7	0	127	128	0	30	31
2024	11	22	12	11	20	23.4	-2.8	0.9	0.4	0.3	0	41.7	41.7	0	127	128	0	30	31
2024	11	22	12	21	20	24.3	-2.9	0.9	0.4	0.3	0	42.1	42.1	0	128	129	0	30	31
2024	11	22	12	31	20	23.3	-2.6	0.9	0.4	0.3	0	42.6	42.6	0	129	130	0	30	31
2024	11	22	12	41	20	23.6	-0.8	0.9	0.5	0.4	0	44.7	45.2	0	134	135	0	30	30
2024	11	22	12	51	20	25	-2.7	0.9	0.5	0.4	0	43	43.4	0	130	131	0	30	30
2024	11	22	13	1	20	23.8	-2.7	0.901	0.5	0.4	0	42.6	42.6	0	129	130	0	30	31
2024	11	22	13	11	20	23.1	-1.6	0.901	0.4	0.3	0	43.9	44.3	0	132	134	0	30	31
2024	11	22	13	21	20	22.8	-1.6	0.901	0.4	0.3	0	43.4	43.4	0	130	131	0	29	30
2024	11	22	13	31	20	22.6	-2	0.9	0.5	0.4	0	43.4	43.4	0	131	132	0	30	31
2024	11	22	13	41	20	23.9	-2.2	0.9	0.4	0.3	0	43.9	43.4	0	132	132	0	30	31
2024	11	22	13	51	20	23.9	-2	0.9	0.5	0.4	0	44.3	43.9	0	132	133	0	29	31
2024	11	22	14	1	20	24.3	-1.3	0.9	0.5	0.4	0	43.9	43.9	0	131	132	0	29	30
2024	11	22	14	11	20	24.6	-2.2	0.9	0.4	0.3	0	44.3	44.7	0	133	134	0	30	30
2024	11	22	14	21	20	23.7	-1.5	0.9	0.5	0.4	0	44.3	44.3	0	133	134	0	30	31
2024	11	22	14	31	20	24.1	-1.5	0.9	0.5	0.5	0	43.9	43.9	0	132	133	0	30	31
2024	11	22	14	41	20	24.2	-1.8	0.9	0.6	0.5	0	43.9	43.4	0	131	132	0	29	31
2024	11	22	14	51	20	24.8	-2.8	0.9	0.5	0.4	0	43.9	44.3	0	132	133	0	30	30
2024	11	22	15	1	20	23.5	-2.4	0.9	0.5	0.4	0	44.7	44.7	0	134	134	0	30	30
2024	11	22	15	11	20	24.2	-2.6	0.9	0.5	0.4	0	44.3	44.3	0	133	133	0	30	30
2024	11	22	15	21	20	24.2	-2.4	0.901	0.5	0.5	0	43.9	43.9	0	131	132	0	29	30
2024	11	22	15	31	20	24.8	-2.1	0.901	0.5	0.4	0	43.4	43.9	0	131	132	0	30	30
2024	11	22	15	41	20	24.2	-2	0.901	0.5	0.5	0	43.4	42.6	0	130	130	0	29	31
2024	11	22	15	51	20	24.1	-1.4	0.901	0.5	0.5	0	42.6	43	0	129	130	0	30	30

Mazourka (0354)

Year	Month	Day	Hour	Minute	Second	VelocityX	VelocityY	Level	StdError1	StdError2	StdError3	SNR1	SNR2	SNR3	SignalAmp1	SignalAmp2	SignalAmp3	Noise1	Noise2
2024	11	22	16	1	20	24.8	-3.2	0.901	0.4	0.3	0	43	42.6	0	129	129	0	29	30
2024	11	22	16	11	20	23.8	-2.8	0.901	0.5	0.4	0	47.7	47.3	0	140	140	0	29	30
2024	11	22	16	21	20	23.8	-1.1	0.901	0.5	0.5	0	44.3	44.7	0	133	134	0	30	30
2024	11	22	16	31	20	24.5	-2.4	0.901	0.5	0.5	0	43.9	44.3	0	132	133	0	30	30
2024	11	22	16	41	20	23.2	-2.4	0.901	0.5	0.4	0	43.4	43.9	0	131	132	0	30	30
2024	11	22	16	51	20	24.1	-2.6	0.901	0.5	0.4	0	43.4	43.9	0	131	132	0	30	30
2024	11	22	17	1	20	24.9	-3.2	0.901	0.5	0.4	0	43.4	43.4	0	130	131	0	29	30
2024	11	22	17	11	20	24.7	-2	0.901	0.4	0.3	0	43.9	43.9	0	131	132	0	29	30
2024	11	22	17	21	20	24.4	-2	0.901	0.5	0.4	0	43.9	44.3	0	132	133	0	30	30
2024	11	22	17	31	20	23.6	-2.1	0.9	0.4	0.3	0	43	43	0	130	130	0	30	30
2024	11	22	17	41	20	24.4	-1.8	0.901	0.5	0.5	0	42.6	43	0	129	130	0	30	30
2024	11	22	17	51	20	23.7	-0.8	0.901	0.5	0.5	0	42.6	43	0	129	130	0	30	30
2024	11	22	18	1	20	23.4	-1.3	0.901	0.6	0.5	0	44.3	44.3	0	132	133	0	29	30
2024	11	22	18	11	20	24.1	-2.1	0.9	0.5	0.4	0	44.7	44.7	0	134	135	0	30	31
2024	11	22	18	21	20	23.9	-2	0.9	0.5	0.5	0	46	46	0	137	137	0	30	30
2024	11	22	18	31	20	24	-2.5	0.9	0.5	0.4	0	45.6	46	0	135	137	0	29	30
2024	11	22	18	41	20	23.3	-1.3	0.9	0.5	0.4	0	46.4	46.4	0	137	138	0	29	30
2024	11	22	18	51	20	24.1	-1.6	0.901	0.5	0.4	0	46.4	46	0	137	137	0	29	30
2024	11	22	19	1	20	24.4	-2.3	0.901	0.5	0.4	0	46	46	0	137	137	0	30	30
2024	11	22	19	11	20	23.1	-1.8	0.9	0.5	0.4	0	46	46.4	0	137	138	0	30	30
2024	11	22	19	21	20	23.6	-1.6	0.9	0.5	0.5	0	46	46	0	137	137	0	30	30
2024	11	22	19	31	20	23.9	-2.1	0.9	0.4	0.3	0	46.4	46	0	137	137	0	29	30
2024	11	22	19	41	20	23.4	-1.3	0.9	0.5	0.4	0	45.6	45.6	0	136	137	0	30	31
2024	11	22	19	51	20	24.2	-2.4	0.901	0.5	0.4	0	46	45.6	0	136	137	0	29	31
2024	11	22	20	1	20	23.7	-3.4	0.9	0.5	0.4	0	45.6	46	0	136	137	0	30	30
2024	11	22	20	11	20	23.4	-1.6	0.901	0.5	0.4	0	45.6	46.4	0	136	137	0	30	29
2024	11	22	20	21	20	24.1	-1.6	0.9	0.5	0.4	0	45.6	46.4	0	136	138	0	30	30
2024	11	22	20	31	20	23.3	-1.5	0.9	0.5	0.4	0	46	46.4	0	136	138	0	29	30
2024	11	22	20	41	20	23.3	-2.8	0.899	0.5	0.4	0	46	45.6	0	137	137	0	30	31
2024	11	22	20	51	20	23.8	-3	0.9	0.4	0.3	0	46.4	46.4	0	137	138	0	29	30
2024	11	22	21	1	20	24.5	-2.4	0.9	0.5	0.4	0	46.4	46.9	0	138	139	0	30	30
2024	11	22	21	11	20	24.3	-2	0.9	0.4	0.3	0	46.9	47.3	0	139	140	0	30	30
2024	11	22	21	21	20	23.7	-2.4	0.901	0.4	0.3	0	46.9	46.9	0	138	139	0	29	30
2024	11	22	21	31	20	23.3	-2.8	0.9	0.5	0.5	0	46.4	46.9	0	137	138	0	29	29
2024	11	22	21	41	20	23.8	-1.9	0.9	0.5	0.4	0	46	46.4	0	137	138	0	30	30
2024	11	22	21	51	20	23.4	-2.1	0.901	0.5	0.4	0	45.6	45.6	0	136	137	0	30	31
2024	11	22	22	1	20	23.9	-1.2	0.9	0.4	0.3	0	46	45.6	0	136	137	0	29	31
2024	11	22	22	11	20	24.6	-1.6	0.9	0.4	0.3	0	46	46.4	0	137	138	0	30	30
2024	11	22	22	21	20	24.6	-2.5	0.9	0.4	0.3	0	46	46.4	0	136	138	0	29	30
2024	11	22	22	31	20	23.9	-2.9	0.9	0.5	0.4	0	45.6	45.6	0	135	137	0	29	31
2024	11	22	22	41	20	24.1	-1.3	0.9	0.5	0.5	0	46	46.4	0	136	138	0	29	30
2024	11	22	22	51	20	23.3	-2.4	0.901	0.5	0.4	0	46.4	46.9	0	137	139	0	29	30
2024	11	22	23	1	20	23.3	-2.6	0.901	0.5	0.5	0	46	46.9	0	137	138	0	30	29
2024	11	22	23	11	20	24.3	-2.4	0.9	0.5	0.4	0	45.6	46	0	136	137	0	30	30
2024	11	22	23	21	20	23.2	-1.6	0.9	0.4	0.3	0	46	46.4	0	136	138	0	29	30
2024	11	22	23	31	20	23.4	-1.8	0.901	0.4	0.3	0	46	46.4	0	136	138	0	29	30
2024	11	22	23	41	20	23.6	-3	0.901	0.5	0.4	0	46	46.4	0	137	138	0	30	30
2024	11	22	23	51	20	23.9	-2.9	0.901	0.3	0.2	0	46	46.4	0	136	138	0	29	30

Mazourka (0354)

Year	Month	Day	Hour	Minute	Second	VelocityX	VelocityY	Level	StdError1	StdError2	StdError3	SNR1	SNR2	SNR3	SignalAmp1	SignalAmp2	SignalAmp3	Noise1	Noise2
2024	11	23	0	1	20	24.4	-1.2	0.901	0.5	0.4	0	46	46.4	0	136	138	0	29	30
2024	11	23	0	11	20	23.5	-3	0.901	0.5	0.4	0	46	46	0	136	137	0	29	30
2024	11	23	0	21	20	23.9	-2.8	0.901	0.5	0.4	0	45.2	46	0	135	137	0	30	30
2024	11	23	0	31	20	24.7	-1.8	0.901	0.5	0.4	0	46	46	0	136	137	0	29	30
2024	11	23	0	41	20	23.6	-3.5	0.901	0.5	0.4	0	45.6	45.6	0	135	136	0	29	30
2024	11	23	0	51	20	24.4	-2.1	0.901	0.5	0.4	0	46	46	0	136	137	0	29	30
2024	11	23	1	1	20	23.5	-3	0.9	0.5	0.4	0	45.6	46	0	135	137	0	29	30
2024	11	23	1	11	20	23.5	-2.5	0.901	0.5	0.4	0	45.6	45.6	0	135	137	0	29	31
2024	11	23	1	21	20	23.3	-2.5	0.901	0.5	0.5	0	45.2	45.6	0	135	136	0	30	30
2024	11	23	1	31	20	24.1	-1.9	0.901	0.5	0.4	0	45.2	45.2	0	134	135	0	29	30
2024	11	23	1	41	20	23.8	-1.7	0.899	0.5	0.4	0	45.2	45.6	0	135	136	0	30	30
2024	11	23	1	51	20	24.2	-1.8	0.9	0.5	0.4	0	44.7	45.2	0	134	136	0	30	31
2024	11	23	2	1	20	24.4	-1.2	0.899	0.5	0.4	0	45.2	45.6	0	135	136	0	30	30
2024	11	23	2	11	20	24	-0.8	0.9	0.5	0.4	0	45.2	45.6	0	135	136	0	30	30
2024	11	23	2	21	20	23.4	-1.8	0.901	0.4	0.3	0	45.6	45.6	0	135	136	0	29	30
2024	11	23	2	31	20	24.5	-2.9	0.9	0.5	0.4	0	45.6	45.6	0	135	136	0	29	30
2024	11	23	2	41	20	23	-1.9	0.901	0.4	0.3	0	45.6	45.6	0	135	136	0	29	30
2024	11	23	2	51	20	24.1	-2.4	0.901	0.5	0.4	0	45.2	46	0	135	137	0	30	30
2024	11	23	3	1	20	24	-2	0.901	0.5	0.4	0	45.2	45.6	0	134	136	0	29	30
2024	11	23	3	11	20	23.2	-3.2	0.901	0.5	0.4	0	45.6	45.6	0	135	137	0	29	31
2024	11	23	3	21	20	23.4	-1.6	0.901	0.4	0.3	0	46	46.4	0	136	138	0	29	30
2024	11	23	3	31	20	24.1	-2	0.901	0.5	0.4	0	45.6	45.6	0	136	137	0	30	31
2024	11	23	3	41	20	23.4	-3.2	0.901	0.4	0.3	0	45.6	46	0	135	137	0	29	30
2024	11	23	3	51	20	23.9	-2.6	0.901	0.5	0.4	0	45.2	45.6	0	134	136	0	29	30
2024	11	23	4	1	20	25.2	-3.2	0.901	0.5	0.5	0	45.2	45.6	0	134	136	0	29	30
2024	11	23	4	11	20	23.5	-1.6	0.901	0.5	0.4	0	44.7	45.6	0	134	136	0	30	30
2024	11	23	4	21	20	24.2	-2.9	0.901	0.5	0.5	0	45.2	45.2	0	134	135	0	29	30
2024	11	23	4	31	20	23.2	-1.8	0.901	0.5	0.4	0	44.7	45.6	0	134	136	0	30	30
2024	11	23	4	41	20	23.5	-1.7	0.901	0.5	0.4	0	44.7	45.6	0	134	136	0	30	30
2024	11	23	4	51	20	25	-1.2	0.901	0.5	0.5	0	44.7	45.2	0	134	135	0	30	30
2024	11	23	5	1	20	24.4	-2.6	0.901	0.5	0.4	0	44.3	45.2	0	133	135	0	30	30
2024	11	23	5	11	20	23.7	-2.3	0.901	0.5	0.5	0	45.2	45.2	0	134	135	0	29	30
2024	11	23	5	21	20	24	-1.4	0.901	0.5	0.5	0	44.7	45.2	0	133	135	0	29	30
2024	11	23	5	31	20	24.5	-1.6	0.901	0.5	0.4	0	44.7	45.2	0	133	135	0	29	30
2024	11	23	5	41	20	25.4	-3.3	0.901	0.4	0.3	0	44.7	44.7	0	133	134	0	29	30
2024	11	23	5	51	20	24.6	-2.4	0.901	0.5	0.4	0	44.7	45.2	0	133	135	0	29	30
2024	11	23	6	1	20	22.1	-2.1	0.901	0.5	0.4	0	44.7	44.7	0	133	134	0	29	30
2024	11	23	6	11	20	25.1	-1.9	0.901	0.5	0.4	0	44.3	44.7	0	132	134	0	29	30
2024	11	23	6	21	20	23.9	-1.5	0.901	0.5	0.5	0	43.9	44.7	0	132	134	0	30	30
2024	11	23	6	31	20	24.1	-1.9	0.901	0.5	0.4	0	43.9	44.7	0	132	134	0	30	30
2024	11	23	6	41	20	23.4	-2.3	0.901	0.5	0.4	0	44.3	44.7	0	133	135	0	30	31
2024	11	23	6	51	20	24.7	-2.9	0.901	0.3	0.2	0	43.9	44.3	0	132	134	0	30	31
2024	11	23	7	1	20	24.3	-2.8	0.901	0.5	0.4	0	44.3	44.3	0	133	134	0	30	31
2024	11	23	7	11	20	24.6	-1.6	0.901	0.5	0.4	0	44.7	44.7	0	133	134	0	29	30
2024	11	23	7	21	20	24.3	-1.9	0.901	0.4	0.3	0	44.7	44.7	0	133	134	0	29	30
2024	11	23	7	31	20	25.1	-1.9	0.902	0.5	0.4	0	43.9	44.7	0	132	134	0	30	30
2024	11	23	7	41	20	24.6	-3	0.901	0.5	0.5	0	44.3	44.7	0	132	134	0	29	30
2024	11	23	7	51	20	23.7	-2	0.901	0.4	0.3	0	43.9	44.7	0	132	134	0	30	30



Mazourka (0354)

Year	Month	Day	Hour	Minute	Second	VelocityX	VelocityY	Level	StdError1	StdError2	StdError3	SNR1	SNR2	SNR3	SignalAmp1	SignalAmp2	SignalAmp3	Noise1	Noise2
2024	11	23	8	1	20	24	-2.4	0.902	0.5	0.4	0	44.7	44.7	0	133	134	0	29	30
2024	11	23	8	11	20	23.8	-2.7	0.902	0.5	0.5	0	44.3	44.7	0	133	134	0	30	30
2024	11	23	8	21	20	23.2	-1.7	0.901	0.5	0.4	0	44.3	44.3	0	133	134	0	30	31
2024	11	23	8	31	20	24.1	-1.6	0.901	0.5	0.4	0	43.9	44.7	0	132	134	0	30	30
2024	11	23	8	41	20	23.7	-1.7	0.901	0.6	0.5	0	43.9	44.7	0	132	134	0	30	30
2024	11	23	8	51	20	23.1	-1.7	0.901	0.4	0.3	0	44.7	44.7	0	133	134	0	29	30
2024	11	23	9	1	20	23.9	-2	0.901	0.5	0.4	0	44.3	45.2	0	133	135	0	30	30
2024	11	23	9	11	20	23.5	-2.8	0.901	0.5	0.4	0	44.3	44.7	0	133	134	0	30	30
2024	11	23	9	21	20	22.7	-1.2	0.901	0.5	0.4	0	44.3	44.7	0	132	134	0	29	30
2024	11	23	9	31	20	24.3	-1.9	0.901	0.4	0.3	0	44.3	44.3	0	132	134	0	29	31
2024	11	23	9	41	20	23.9	-1.5	0.901	0.5	0.4	0	43.9	44.7	0	132	134	0	30	30
2024	11	23	9	51	20	24.5	-1.9	0.901	0.4	0.3	0	43.4	44.3	0	131	133	0	30	30
2024	11	23	10	1	20	24.5	-2.2	0.902	0.5	0.5	0	43.4	44.3	0	131	133	0	30	30
2024	11	23	10	11	20	23.7	-2.2	0.902	0.5	0.4	0	44.7	45.6	0	133	135	0	29	29
2024	11	23	10	21	20	23.6	-1.1	0.902	0.5	0.4	0	43.9	44.3	0	132	133	0	30	30
2024	11	23	10	31	20	23.3	-0.8	0.902	0.4	0.3	0	44.3	44.3	0	132	133	0	29	30
2024	11	23	10	41	20	23.9	-0.8	0.902	0.4	0.3	0	43.9	44.3	0	131	133	0	29	30
2024	11	23	10	51	20	24.7	-1.6	0.902	0.4	0.3	0	43.4	44.3	0	131	133	0	30	30
2024	11	23	11	1	20	24.8	-2.4	0.902	0.5	0.4	0	43.4	44.3	0	131	133	0	30	30
2024	11	23	11	11	20	23.5	-2.4	0.901	0.5	0.5	0	43.9	44.3	0	131	133	0	29	30
2024	11	23	11	21	20	24.6	-2.4	0.901	0.5	0.4	0	43.9	44.3	0	131	133	0	29	30
2024	11	23	11	31	20	23.5	-2	0.902	0.5	0.4	0	44.3	44.3	0	132	133	0	29	30
2024	11	23	11	41	20	23	-1.9	0.9	0.4	0.3	0	45.2	45.2	0	134	136	0	29	31
2024	11	23	11	51	20	24	-2	0.901	0.5	0.4	0	45.6	46	0	135	137	0	29	30
2024	11	23	12	1	20	23.8	-2.4	0.9	0.5	0.5	0	44.3	44.7	0	133	135	0	30	31
2024	11	23	12	11	20	24.6	-2.5	0.9	0.4	0.3	0	45.2	46	0	135	137	0	30	30
2024	11	23	12	21	20	24.1	-3	0.9	0.5	0.4	0	46.4	46.4	0	137	138	0	29	30
2024	11	23	12	31	20	24.4	-2	0.899	0.6	0.5	0	46.4	46.4	0	137	138	0	29	30
2024	11	23	12	41	20	24	-2.6	0.899	0.4	0.3	0	46.9	46.4	0	137	138	0	28	30
2024	11	23	12	51	20	24.2	-2.1	0.899	0.5	0.4	0	46.4	46.4	0	137	138	0	29	30
2024	11	23	13	1	20	23.4	-1.6	0.899	0.5	0.4	0	46.9	47.3	0	138	140	0	29	30
2024	11	23	13	11	20	23.5	-3	0.899	0.5	0.5	0	46	46.9	0	136	138	0	29	29
2024	11	23	13	21	20	24.2	-2.5	0.899	0.5	0.4	0	45.6	46.4	0	135	137	0	29	29
2024	11	23	13	31	20	23.7	-2	0.899	0.5	0.4	0	45.6	45.6	0	135	136	0	29	30
2024	11	23	13	41	20	24.6	-2.2	0.899	0.5	0.4	0	44.7	45.2	0	133	135	0	29	30
2024	11	23	13	51	20	23.7	-2.4	0.9	0.5	0.5	0	45.2	45.2	0	134	135	0	29	30
2024	11	23	14	1	20	25.5	-1.8	0.9	0.5	0.4	0	45.2	46	0	134	136	0	29	29
2024	11	23	14	11	20	24	-1.9	0.901	0.5	0.5	0	45.6	45.6	0	135	136	0	29	30
2024	11	23	14	21	20	24.1	-2.5	0.9	0.4	0.3	0	45.6	46	0	135	137	0	29	30
2024	11	23	14	31	20	24.3	-1.4	0.9	0.5	0.5	0	45.6	45.6	0	135	136	0	29	30
2024	11	23	14	41	20	23	-1.9	0.9	0.5	0.4	0	45.6	46	0	135	137	0	29	30
2024	11	23	14	51	20	23.7	-2.5	0.9	0.5	0.5	0	46	46.9	0	136	138	0	29	29
2024	11	23	15	1	20	23.8	-1.7	0.9	0.5	0.5	0	46	46.4	0	136	137	0	29	29
2024	11	23	15	11	20	23.8	-2.1	0.9	0.5	0.4	0	45.6	46.4	0	135	137	0	29	29
2024	11	23	15	21	20	24.6	-1.1	0.9	0.5	0.5	0	46	46.9	0	136	138	0	29	29
2024	11	23	15	31	20	23.2	-1.6	0.899	0.5	0.4	0	46	46.4	0	136	138	0	29	30
2024	11	23	15	41	20	23.6	-2	0.899	0.4	0.3	0	46	46.9	0	136	138	0	29	29
2024	11	23	15	51	20	24.1	-2.5	0.899	0.4	0.3	0	46	46	0	136	137	0	29	30

Mazourka (0354)

Year	Month	Day	Hour	Minute	Second	VelocityX	VelocityY	Level	StdError1	StdError2	StdError3	SNR1	SNR2	SNR3	SignalAmp1	SignalAmp2	SignalAmp3	Noise1	Noise2
2024	11	23	16	1	20	23	-1.4	0.9	0.5	0.4	0	46	46.4	0	136	137	0	29	29
2024	11	23	16	11	20	23.2	-1.4	0.899	0.5	0.4	0	46	46.9	0	136	138	0	29	29
2024	11	23	16	21	20	24.1	-2.5	0.9	0.5	0.5	0	46	46.4	0	136	138	0	29	30
2024	11	23	16	31	20	23.1	-1.5	0.901	0.5	0.4	0	46.4	46.9	0	136	138	0	28	29
2024	11	23	16	41	20	24	-3	0.9	0.5	0.4	0	45.6	46	0	136	138	0	30	31
2024	11	23	16	51	20	23.7	-2.2	0.899	0.5	0.4	0	46.4	46.9	0	137	139	0	29	30
2024	11	23	17	1	20	23.4	-1.1	0.899	0.4	0.3	0	47.3	47.3	0	138	140	0	28	30
2024	11	23	17	11	20	23.1	-1.8	0.899	0.3	0.2	0	46.9	47.3	0	138	139	0	29	29
2024	11	23	17	21	20	23.8	-2.5	0.899	0.5	0.4	0	46.9	47.7	0	138	140	0	29	29
2024	11	23	17	31	20	24.7	-1.8	0.899	0.5	0.5	0	46.9	47.3	0	138	139	0	29	29
2024	11	23	17	41	20	24.5	-1.7	0.899	0.5	0.4	0	46.9	47.7	0	138	140	0	29	29
2024	11	23	17	51	20	24.8	-2.1	0.9	0.5	0.5	0	47.7	48.2	0	139	141	0	28	29
2024	11	23	18	1	20	23.6	-0.5	0.9	0.5	0.4	0	47.7	48.2	0	139	141	0	28	29
2024	11	23	18	11	20	23.9	-2.6	0.899	0.5	0.4	0	47.7	48.6	0	140	142	0	29	29
2024	11	23	18	21	20	23.2	-1.9	0.899	0.5	0.4	0	48.2	48.2	0	141	142	0	29	30
2024	11	23	18	31	20	23.8	-1.5	0.9	0.5	0.5	0	48.2	48.6	0	141	143	0	29	30
2024	11	23	18	41	20	23.4	-1.6	0.899	0.5	0.4	0	48.2	49	0	141	143	0	29	29
2024	11	23	18	51	20	23.5	-2.7	0.9	0.5	0.4	0	48.6	49.5	0	142	144	0	29	29
2024	11	23	19	1	20	23.1	-1.7	0.899	0.4	0.3	0	48.6	49	0	142	144	0	29	30
2024	11	23	19	11	20	24.4	-1.3	0.9	0.5	0.5	0	48.6	49	0	142	144	0	29	30
2024	11	23	19	21	20	24.8	-2.1	0.899	0.5	0.5	0	49	49	0	143	144	0	29	30
2024	11	23	19	31	20	24.7	-1.5	0.9	0.5	0.5	0	49	49.5	0	143	145	0	29	30
2024	11	23	19	41	20	22.9	-2.1	0.899	0.5	0.4	0	49.5	49.9	0	144	146	0	29	30
2024	11	23	19	51	20	25.3	-1.6	0.899	0.6	0.5	0	49	49.9	0	143	145	0	29	29
2024	11	23	20	1	20	23.5	-2.2	0.899	0.5	0.4	0	49	49.9	0	143	145	0	29	29
2024	11	23	20	11	20	23.7	-2.2	0.899	0.5	0.4	0	49.5	49.9	0	144	146	0	29	30
2024	11	23	20	21	20	24.8	-1.4	0.899	0.5	0.5	0	49.5	49.5	0	144	145	0	29	30
2024	11	23	20	31	20	24.5	-2.2	0.899	0.5	0.5	0	49.9	49.9	0	144	146	0	28	30
2024	11	23	20	41	20	23.4	-1.3	0.899	0.5	0.5	0	49.5	49.9	0	144	146	0	29	30
2024	11	23	20	51	20	23.7	-1.4	0.899	0.5	0.4	0	49.9	49.9	0	145	146	0	29	30
2024	11	23	21	1	20	23.7	-2.3	0.899	0.5	0.5	0	49.9	49.9	0	145	146	0	29	30
2024	11	23	21	11	20	23.7	-1.6	0.899	0.4	0.3	0	49.5	49.5	0	144	145	0	29	30
2024	11	23	21	21	20	24	-2.2	0.9	0.5	0.5	0	49.9	50.3	0	145	146	0	29	29
2024	11	23	21	31	20	23.7	-2	0.899	0.5	0.4	0	49.5	49.9	0	144	145	0	29	29
2024	11	23	21	41	20	23.9	-2	0.9	0.5	0.4	0	49.5	49	0	144	144	0	29	30
2024	11	23	21	51	20	24	-2.9	0.9	0.5	0.5	0	49.5	49.9	0	144	145	0	29	29
2024	11	23	22	1	20	23.8	-1.9	0.9	0.4	0.3	0	50.3	49.9	0	146	146	0	29	30
2024	11	23	22	11	20	23.8	-2.2	0.899	0.4	0.3	0	49.9	49.5	0	145	145	0	29	30
2024	11	23	22	21	20	24.5	-2.3	0.899	0.5	0.4	0	49.5	49.9	0	145	146	0	30	30
2024	11	23	22	31	20	24.1	-2.2	0.9	0.5	0.5	0	49.9	49.9	0	145	146	0	29	30
2024	11	23	22	41	20	24	-1.5	0.9	0.5	0.5	0	49.5	49.5	0	144	145	0	29	30
2024	11	23	22	51	20	24.5	-2.5	0.901	0.5	0.4	0	49.5	49.5	0	144	145	0	29	30
2024	11	23	23	1	20	23.3	-1.4	0.901	0.5	0.4	0	49.5	49.5	0	144	145	0	29	30
2024	11	23	23	11	20	24.6	-2.5	0.902	0.5	0.4	0	49.5	49.5	0	144	145	0	29	30
2024	11	23	23	21	20	24.7	-2.3	0.902	0.5	0.4	0	49.5	49	0	143	144	0	28	30
2024	11	23	23	31	20	24.8	-2.9	0.902	0.5	0.5	0	50.3	49.5	0	145	145	0	28	30
2024	11	23	23	41	20	23.3	-1.6	0.902	0.4	0.3	0	49.9	49.9	0	145	146	0	29	30
2024	11	23	23	51	20	24.3	-1.8	0.903	0.5	0.4	0	49.5	49	0	144	144	0	29	30

Mazourka (0354)

Year	Month	Day	Hour	Minute	Second	VelocityX	VelocityY	Level	StdError1	StdError2	StdError3	SNR1	SNR2	SNR3	SignalAmp1	SignalAmp2	SignalAmp3	Noise1	Noise2
2024	11	24	0	1	20	24.7	-1.7	0.903	0.5	0.4	0	49.5	49.5	0	144	145	0	29	30
2024	11	24	0	11	20	24.8	-2.6	0.903	0.5	0.5	0	49.5	49.5	0	144	145	0	29	30
2024	11	24	0	21	20	23.4	-3.1	0.903	0.5	0.5	0	49.5	49.9	0	144	145	0	29	29
2024	11	24	0	31	20	23.4	-1.8	0.903	0.5	0.5	0	49.9	50.3	0	145	146	0	29	29
2024	11	24	0	41	20	24	-2.1	0.903	0.5	0.5	0	49.5	49.5	0	144	145	0	29	30
2024	11	24	0	51	20	23.8	-1.6	0.903	0.5	0.5	0	49.5	49.5	0	145	145	0	30	30
2024	11	24	1	1	20	23.4	-2.8	0.903	0.5	0.4	0	49.9	49.5	0	145	145	0	29	30
2024	11	24	1	11	20	23.5	-2.9	0.903	0.5	0.4	0	49.9	49.5	0	145	145	0	29	30
2024	11	24	1	21	20	23.2	-2.6	0.903	0.6	0.5	0	49.9	49.5	0	145	145	0	29	30
2024	11	24	1	31	20	24.3	-1.3	0.903	0.5	0.4	0	49.9	49	0	145	144	0	29	30
2024	11	24	1	41	20	23.3	-2	0.903	0.5	0.4	0	49.5	49	0	144	144	0	29	30
2024	11	24	1	51	20	24.4	-1.6	0.903	0.5	0.4	0	49.9	49.5	0	145	145	0	29	30
2024	11	24	2	1	20	24.4	-2.5	0.903	0.5	0.5	0	49.5	48.6	0	144	143	0	29	30
2024	11	24	2	11	20	23.5	-2	0.903	0.5	0.4	0	49.5	48.6	0	144	143	0	29	30
2024	11	24	2	21	20	24	-0.8	0.903	0.5	0.5	0	49.5	48.6	0	144	143	0	29	30
2024	11	24	2	31	20	24.1	-1.3	0.903	0.5	0.4	0	49	49	0	143	143	0	29	29
2024	11	24	2	41	20	23.8	-2.8	0.903	0.5	0.5	0	49.5	48.6	0	144	143	0	29	30
2024	11	24	2	51	20	25.1	-2.1	0.903	0.5	0.4	0	49	48.6	0	143	143	0	29	30
2024	11	24	3	1	20	23.2	-2.7	0.903	0.5	0.4	0	49	48.6	0	143	142	0	29	29
2024	11	24	3	11	20	24.1	-2.1	0.903	0.5	0.5	0	49	48.6	0	143	143	0	29	30
2024	11	24	3	21	20	24.2	-1.6	0.904	0.4	0.3	0	49	48.6	0	143	142	0	29	29
2024	11	24	3	31	20	23.4	-2.4	0.904	0.4	0.3	0	49.5	48.2	0	143	142	0	28	30
2024	11	24	3	41	20	24.8	-2	0.904	0.5	0.4	0	48.6	48.2	0	142	142	0	29	30
2024	11	24	3	51	20	23.8	-2.8	0.903	0.5	0.5	0	48.6	48.6	0	143	142	0	30	29
2024	11	24	4	1	20	24.2	-1.9	0.904	0.4	0.3	0	48.6	48.2	0	142	142	0	29	30
2024	11	24	4	11	20	24.4	-1.6	0.904	0.4	0.3	0	48.6	47.7	0	142	142	0	29	31
2024	11	24	4	21	20	24	-1.6	0.904	0.4	0.3	0	48.2	47.7	0	142	141	0	30	30
2024	11	24	4	31	20	24	-1.6	0.904	0.5	0.4	0	48.6	47.7	0	142	141	0	29	30
2024	11	24	4	41	20	24.4	-2.5	0.904	0.5	0.4	0	47.7	47.7	0	141	141	0	30	30
2024	11	24	4	51	20	23.8	-2.8	0.904	0.6	0.5	0	48.2	47.3	0	141	140	0	29	30
2024	11	24	5	1	20	24.1	-1.6	0.904	0.5	0.5	0	48.2	47.3	0	141	140	0	29	30
2024	11	24	5	11	20	24	-1.6	0.904	0.5	0.4	0	48.2	47.3	0	141	141	0	29	31
2024	11	24	5	21	20	23.9	-0.9	0.904	0.5	0.4	0	47.7	47.3	0	140	140	0	29	30
2024	11	24	5	31	20	23.5	-2	0.904	0.4	0.3	0	47.7	47.3	0	140	140	0	29	30
2024	11	24	5	41	20	24.5	-1.7	0.904	0.5	0.4	0	47.7	46.9	0	140	139	0	29	30
2024	11	24	5	51	20	24.2	-2.5	0.904	0.4	0.3	0	47.3	46.9	0	140	139	0	30	30
2024	11	24	6	1	20	24.3	-2.9	0.904	0.5	0.5	0	47.7	47.3	0	141	141	0	30	31
2024	11	24	6	11	20	23.6	-1.6	0.904	0.5	0.4	0	47.3	46.9	0	139	139	0	29	30
2024	11	24	6	21	20	23.7	-2	0.904	0.5	0.4	0	47.3	46.4	0	139	138	0	29	30
2024	11	24	6	31	20	23.1	-1.3	0.904	0.5	0.4	0	46.9	46.4	0	138	138	0	29	30
2024	11	24	6	41	20	23.8	-2.8	0.904	0.4	0.3	0	46.4	46.4	0	138	138	0	30	30
2024	11	24	6	51	20	23.8	-1.6	0.904	0.5	0.4	0	47.3	46.4	0	139	138	0	29	30
2024	11	24	7	1	20	24.6	-2.2	0.904	0.5	0.5	0	46.9	46.4	0	138	138	0	29	30
2024	11	24	7	11	20	25.7	-2.3	0.904	0.4	0.3	0	46.4	46	0	138	137	0	30	30
2024	11	24	7	21	20	24.9	-2.3	0.904	0.5	0.4	0	46.9	46	0	138	137	0	29	30
2024	11	24	7	31	20	24.6	-2.5	0.904	0.5	0.4	0	46.9	46.9	0	139	139	0	30	30
2024	11	24	7	41	20	24.3	-2.2	0.904	0.5	0.5	0	46.9	46.4	0	138	138	0	29	30
2024	11	24	7	51	20	23.8	-1.2	0.904	0.4	0.3	0	46.4	46.4	0	138	138	0	30	30

Mazourka (0354)

Year	Month	Day	Hour	Minute	Second	VelocityX	VelocityY	Level	StdError1	StdError2	StdError3	SNR1	SNR2	SNR3	SignalAmp1	SignalAmp2	SignalAmp3	Noise1	Noise2
2024	11	24	8	1	20	23.7	-2.1	0.904	0.5	0.4	0	46	46	0	137	137	0	30	30
2024	11	24	8	11	20	23.4	-2.3	0.904	0.5	0.4	0	46	45.6	0	136	136	0	29	30
2024	11	24	8	21	20	25	-2.6	0.904	0.5	0.4	0	46	44.7	0	136	135	0	29	31
2024	11	24	8	31	20	23.7	-1.9	0.904	0.5	0.4	0	46	45.6	0	136	136	0	29	30
2024	11	24	8	41	20	23.8	-2.5	0.904	0.4	0.3	0	46	45.6	0	136	136	0	29	30
2024	11	24	8	51	20	24.2	-1.6	0.904	0.5	0.5	0	45.6	45.2	0	135	135	0	29	30
2024	11	24	9	1	20	23.5	-2.7	0.904	0.4	0.3	0	45.6	45.2	0	135	135	0	29	30
2024	11	24	9	11	20	25.9	-2	0.905	0.4	0.3	0	45.2	44.7	0	135	134	0	30	30
2024	11	24	9	21	20	24.5	-1.6	0.904	0.5	0.5	0	45.2	44.7	0	134	134	0	29	30
2024	11	24	9	31	20	23.8	-1.9	0.905	0.5	0.4	0	44.7	44.3	0	133	133	0	29	30
2024	11	24	9	41	20	24.2	-2.1	0.905	0.4	0.3	0	45.2	44.7	0	134	134	0	29	30
2024	11	24	9	51	20	24.6	-2.2	0.905	0.4	0.3	0	45.2	44.7	0	134	134	0	29	30
2024	11	24	10	1	20	23.8	-1.5	0.905	0.5	0.5	0	45.6	45.2	0	135	135	0	29	30
2024	11	24	10	11	20	24	-2	0.905	0.5	0.5	0	44.7	44.3	0	133	133	0	29	30
2024	11	24	10	21	20	24.3	-1.1	0.905	0.5	0.4	0	44.7	44.3	0	134	134	0	30	31
2024	11	24	10	31	20	24.6	-2.6	0.905	0.5	0.4	0	44.7	44.3	0	133	133	0	29	30
2024	11	24	10	41	20	24.6	-2.2	0.905	0.5	0.4	0	44.7	43.9	0	133	133	0	29	31
2024	11	24	10	51	20	24.6	-1.3	0.905	0.4	0.3	0	45.2	44.7	0	134	134	0	29	30
2024	11	24	11	1	20	24.3	-1.7	0.905	0.5	0.4	0	45.2	44.7	0	134	134	0	29	30
2024	11	24	11	11	20	24.8	-1.6	0.905	0.4	0.3	0	45.2	44.7	0	134	134	0	29	30
2024	11	24	11	21	20	25	-2	0.905	0.3	0.2	0	44.7	44.7	0	133	134	0	29	30
2024	11	24	11	31	20	24	-1.5	0.905	0.5	0.4	0	44.3	44.3	0	133	133	0	30	30
2024	11	24	11	41	20	24.4	-2.8	0.905	0.5	0.4	0	44.7	44.7	0	133	134	0	29	30
2024	11	24	11	51	20	24.2	-1.7	0.905	0.5	0.4	0	45.2	44.7	0	134	134	0	29	30
2024	11	24	12	1	20	23.2	-1.9	0.905	0.5	0.5	0	44.7	44.7	0	134	134	0	30	30
2024	11	24	12	11	20	24.9	-2.4	0.906	0.4	0.3	0	44.7	44.7	0	133	134	0	29	30
2024	11	24	12	21	20	24.1	-2.5	0.906	0.5	0.4	0	44.7	44.3	0	133	133	0	29	30
2024	11	24	12	31	20	24.3	-1.5	0.906	0.4	0.3	0	45.2	44.7	0	134	134	0	29	30
2024	11	24	12	41	20	24.4	-2	0.906	0.4	0.3	0	45.2	45.2	0	134	134	0	29	29
2024	11	24	12	51	20	24.2	-2.8	0.906	0.5	0.4	0	45.6	45.2	0	135	135	0	29	30
2024	11	24	13	1	20	23.7	-2.3	0.905	0.5	0.4	0	45.2	44.7	0	134	134	0	29	30
2024	11	24	13	11	20	23.8	-2	0.906	0.4	0.3	0	44.7	44.7	0	134	134	0	30	30
2024	11	24	13	21	20	25	-1.4	0.906	0.4	0.3	0	45.2	44.7	0	134	134	0	29	30
2024	11	24	13	31	20	24.2	-1.2	0.906	0.5	0.5	0	45.2	45.2	0	134	135	0	29	30
2024	11	24	13	41	20	24.5	-2.9	0.906	0.6	0.5	0	45.2	45.2	0	135	135	0	30	30
2024	11	24	13	51	20	23.8	-2.1	0.906	0.5	0.4	0	46	45.2	0	136	135	0	29	30
2024	11	24	14	1	20	24.3	-1.2	0.906	0.5	0.4	0	45.2	44.7	0	134	134	0	29	30
2024	11	24	14	11	20	24.2	-2.1	0.906	0.4	0.3	0	45.2	44.7	0	134	134	0	29	30
2024	11	24	14	21	20	24	-2.6	0.906	0.5	0.5	0	44.7	44.7	0	133	134	0	29	30
2024	11	24	14	31	20	24.2	-1.2	0.906	0.6	0.5	0	45.2	44.7	0	134	134	0	29	30
2024	11	24	14	41	20	23.9	-2	0.906	0.5	0.5	0	45.2	44.7	0	134	134	0	29	30
2024	11	24	14	51	20	23.6	-1.7	0.906	0.5	0.4	0	44.3	44.7	0	133	133	0	30	29
2024	11	24	15	1	20	24.2	-1.5	0.906	0.5	0.4	0	44.7	44.3	0	133	133	0	29	30
2024	11	24	15	11	20	25.8	-2	0.906	0.5	0.4	0	44.7	44.7	0	134	134	0	30	30
2024	11	24	15	21	20	25	-2.1	0.906	0.5	0.4	0	45.2	44.7	0	134	134	0	29	30
2024	11	24	15	31	20	24.6	-2.5	0.906	0.5	0.4	0	45.6	45.2	0	134	134	0	28	29
2024	11	24	15	41	20	24	-1.4	0.906	0.4	0.3	0	44.7	44.7	0	134	134	0	30	30
2024	11	24	15	51	20	23.5	-1.5	0.905	0.5	0.4	0	45.2	45.2	0	134	134	0	29	29

Mazourka (0354)

Year	Month	Day	Hour	Minute	Second	VelocityX	VelocityY	Level	StdError1	StdError2	StdError3	SNR1	SNR2	SNR3	SignalAmp1	SignalAmp2	SignalAmp3	Noise1	Noise2
2024	11	24	16	1	20	23.7	-1.2	0.906	0.5	0.4	0	45.2	44.7	0	134	134	0	29	30
2024	11	24	16	11	20	23.7	-2	0.906	0.5	0.4	0	44.7	44.3	0	134	134	0	30	31
2024	11	24	16	21	20	24.7	-2.6	0.906	0.5	0.4	0	45.6	45.6	0	135	136	0	29	30
2024	11	24	16	31	20	24.8	-2.1	0.906	0.5	0.4	0	46	45.6	0	136	136	0	29	30
2024	11	24	16	41	20	24.4	-2	0.906	0.4	0.3	0	46	45.6	0	136	136	0	29	30
2024	11	24	16	51	20	24.7	-2.3	0.906	0.4	0.3	0	46	45.2	0	136	135	0	29	30
2024	11	24	17	1	20	24.6	-3.7	0.906	0.5	0.4	0	45.2	45.2	0	134	135	0	29	30
2024	11	24	17	11	20	24.2	-1.6	0.906	0.5	0.4	0	45.6	45.2	0	135	135	0	29	30
2024	11	24	17	21	20	24.4	-1.6	0.906	0.5	0.4	0	45.6	45.2	0	135	135	0	29	30
2024	11	24	17	31	20	24.7	-2.3	0.906	0.4	0.3	0	45.2	45.6	0	135	136	0	30	30
2024	11	24	17	41	20	23.8	-1.4	0.906	0.5	0.5	0	45.6	45.2	0	135	135	0	29	30
2024	11	24	17	51	20	24.5	-2.3	0.906	0.5	0.4	0	45.6	45.6	0	135	136	0	29	30
2024	11	24	18	1	20	24.2	-2.5	0.906	0.5	0.5	0	46	46	0	136	137	0	29	30
2024	11	24	18	11	20	23.7	-1.5	0.906	0.5	0.4	0	46.4	46	0	137	137	0	29	30
2024	11	24	18	21	20	23.8	-2.4	0.906	0.5	0.4	0	46.9	46.9	0	138	138	0	29	29
2024	11	24	18	31	20	24.6	-1.6	0.906	0.4	0.3	0	46.9	46.9	0	138	139	0	29	30
2024	11	24	18	41	20	24.7	-1.5	0.906	0.5	0.4	0	47.3	46.9	0	139	139	0	29	30
2024	11	24	18	51	20	23.8	-2.2	0.906	0.5	0.4	0	47.3	46.9	0	139	139	0	29	30
2024	11	24	19	1	20	24	-3.1	0.906	0.5	0.5	0	47.7	47.3	0	140	140	0	29	30
2024	11	24	19	11	20	25.1	-2.9	0.906	0.4	0.3	0	47.7	47.7	0	140	141	0	29	30
2024	11	24	19	21	20	23.9	-2.8	0.906	0.5	0.5	0	47.7	48.2	0	141	141	0	30	29
2024	11	24	19	31	20	24.1	-2.1	0.906	0.5	0.4	0	48.6	48.2	0	142	142	0	29	30
2024	11	24	19	41	20	24.3	-1.4	0.906	0.5	0.4	0	48.6	48.6	0	142	142	0	29	29
2024	11	24	19	51	20	25.2	-1.4	0.906	0.5	0.4	0	48.6	48.2	0	142	142	0	29	30
2024	11	24	20	1	20	23.3	-1.7	0.906	0.5	0.4	0	48.2	48.2	0	141	142	0	29	30
2024	11	24	20	11	20	24.9	-2	0.906	0.5	0.4	0	48.2	48.2	0	141	142	0	29	30
2024	11	24	20	21	20	23.6	-1.6	0.906	0.5	0.4	0	49	48.6	0	142	143	0	28	30
2024	11	24	20	31	20	24	-1.5	0.906	0.5	0.4	0	49	48.6	0	143	143	0	29	30
2024	11	24	20	41	20	24.3	-1.8	0.906	0.4	0.3	0	49	49	0	143	143	0	29	29
2024	11	24	20	51	20	24.2	-0.8	0.906	0.5	0.5	0	48.6	49	0	142	143	0	29	29
2024	11	24	21	1	20	24.2	-1.8	0.905	0.5	0.5	0	48.6	49	0	142	143	0	29	29
2024	11	24	21	11	20	24	-2.3	0.905	0.5	0.4	0	49	49	0	144	144	0	30	30
2024	11	24	21	21	20	24.2	-1.6	0.906	0.5	0.4	0	48.2	48.2	0	142	142	0	30	30
2024	11	24	21	31	20	24.5	-2.4	0.905	0.5	0.4	0	48.6	48.6	0	142	143	0	29	30
2024	11	24	21	41	20	24.3	-2.8	0.905	0.5	0.5	0	48.6	48.2	0	142	142	0	29	30
2024	11	24	21	51	20	23.8	-2.1	0.905	0.5	0.4	0	48.6	48.2	0	142	142	0	29	30
2024	11	24	22	1	20	24.5	-2.4	0.905	0.5	0.4	0	48.6	49	0	142	143	0	29	29
2024	11	24	22	11	20	23.7	-1.6	0.905	0.5	0.4	0	48.6	48.2	0	142	142	0	29	30
2024	11	24	22	21	20	24.6	-2.6	0.905	0.4	0.3	0	48.6	47.7	0	142	142	0	29	31
2024	11	24	22	31	20	25.7	-1.8	0.905	0.5	0.4	0	48.6	48.2	0	142	142	0	29	30
2024	11	24	22	41	20	24.9	-3	0.905	0.5	0.4	0	48.2	48.2	0	141	142	0	29	30
2024	11	24	22	51	20	24.7	-2.8	0.905	0.5	0.4	0	48.6	48.6	0	142	143	0	29	30
2024	11	24	23	1	20	25.1	-2.1	0.905	0.5	0.5	0	48.2	48.6	0	141	142	0	29	29
2024	11	24	23	11	20	23.2	-2.3	0.905	0.5	0.4	0	48.6	48.2	0	142	142	0	29	30
2024	11	24	23	21	20	24.2	-1.1	0.905	0.4	0.3	0	48.6	48.2	0	142	142	0	29	30
2024	11	24	23	31	20	24.4	-2.5	0.905	0.4	0.3	0	48.2	47.7	0	141	141	0	29	30
2024	11	24	23	41	20	24.7	-1.6	0.905	0.5	0.5	0	48.2	48.2	0	141	142	0	29	30
2024	11	24	23	51	20	24	-1.2	0.905	0.5	0.5	0	48.2	47.7	0	141	141	0	29	30

Mazourka (0354)

Year	Month	Day	Hour	Minute	Second	VelocityX	VelocityY	Level	StdError1	StdError2	StdError3	SNR1	SNR2	SNR3	SignalAmp1	SignalAmp2	SignalAmp3	Noise1	Noise2
2024	11	25	0	1	20	23.2	-1.7	0.905	0.5	0.4	0	47.7	48.2	0	141	142	0	30	30
2024	11	25	0	11	20	24.2	-2	0.905	0.5	0.5	0	48.2	47.7	0	141	141	0	29	30
2024	11	25	0	21	20	24.8	-2.8	0.905	0.5	0.4	0	47.3	47.7	0	140	141	0	30	30
2024	11	25	0	31	20	24.5	-2.7	0.905	0.4	0.3	0	47.7	47.3	0	140	140	0	29	30
2024	11	25	0	41	20	23.4	-2.4	0.905	0.4	0.3	0	48.2	48.2	0	141	141	0	29	29
2024	11	25	0	51	20	24.1	-2.4	0.905	0.4	0.3	0	47.7	47.3	0	140	140	0	29	30
2024	11	25	1	1	20	24.6	-1.3	0.905	0.5	0.4	0	47.3	47.3	0	140	140	0	30	30
2024	11	25	1	11	20	23.9	-2.5	0.904	0.5	0.5	0	47.7	47.3	0	140	141	0	29	31
2024	11	25	1	21	20	25	-2	0.904	0.4	0.3	0	46.9	47.3	0	139	140	0	30	30
2024	11	25	1	31	20	24.6	-2.8	0.904	0.5	0.4	0	46.9	47.3	0	139	140	0	30	30
2024	11	25	1	41	20	23.9	-2.7	0.904	0.5	0.4	0	46.9	47.3	0	139	140	0	30	30
2024	11	25	1	51	20	23.8	-3.1	0.904	0.5	0.5	0	46.9	46.9	0	139	139	0	30	30
2024	11	25	2	1	20	24.1	-2.4	0.904	0.5	0.4	0	46.9	47.7	0	138	140	0	29	29
2024	11	25	2	11	20	24.5	-3.1	0.904	0.5	0.5	0	46.9	47.3	0	139	140	0	30	30
2024	11	25	2	21	20	24.8	-2	0.904	0.5	0.4	0	47.3	46.9	0	139	139	0	29	30
2024	11	25	2	31	20	24.6	-2	0.904	0.5	0.4	0	46.9	46.9	0	139	139	0	30	30
2024	11	25	2	41	20	24.4	-1.8	0.904	0.4	0.3	0	46.9	46.4	0	138	138	0	29	30
2024	11	25	2	51	20	24.3	-2.2	0.904	0.5	0.4	0	46.4	46.4	0	138	138	0	30	30
2024	11	25	3	1	20	25.5	-2.1	0.904	0.4	0.3	0	46.4	46.4	0	137	138	0	29	30
2024	11	25	3	11	20	24.3	-2.4	0.904	0.5	0.4	0	46.4	46.4	0	137	138	0	29	30
2024	11	25	3	21	20	23.4	-3.2	0.904	0.5	0.5	0	46.4	46.4	0	137	138	0	29	30
2024	11	25	3	31	20	24	-1.9	0.904	0.5	0.5	0	46.4	46	0	137	138	0	29	31
2024	11	25	3	41	20	24.8	-1.6	0.904	0.5	0.4	0	46	46	0	136	137	0	29	30
2024	11	25	3	51	20	24.2	-2	0.904	0.5	0.4	0	46	46	0	136	137	0	29	30
2024	11	25	4	1	20	25.6	-2.9	0.904	0.5	0.5	0	46	46	0	136	137	0	29	30
2024	11	25	4	11	20	23.4	-2	0.904	0.5	0.5	0	46	46	0	136	137	0	29	30
2024	11	25	4	21	20	24.8	-3.3	0.904	0.3	0.2	0	45.6	45.6	0	136	136	0	30	30
2024	11	25	4	31	20	23.9	-1.2	0.904	0.5	0.4	0	46	46	0	136	137	0	29	30
2024	11	25	4	41	20	24	-1.5	0.904	0.4	0.3	0	45.6	45.6	0	135	136	0	29	30
2024	11	25	4	51	20	24.8	-1.9	0.904	0.4	0.3	0	45.6	45.6	0	135	136	0	29	30
2024	11	25	5	1	20	24.4	-1.5	0.904	0.5	0.4	0	46	46	0	136	137	0	29	30
2024	11	25	5	11	20	23.7	-2.9	0.904	0.5	0.5	0	45.2	44.7	0	135	135	0	30	31
2024	11	25	5	21	20	24.4	-2.3	0.904	0.5	0.4	0	44.7	44.7	0	134	135	0	30	31
2024	11	25	5	31	20	24.3	-1.7	0.904	0.5	0.4	0	45.2	44.7	0	134	135	0	29	31
2024	11	25	5	41	20	23.9	-2.2	0.904	0.5	0.5	0	44.7	44.7	0	134	134	0	30	30
2024	11	25	5	51	20	24.3	-3	0.904	0.4	0.3	0	44.3	44.7	0	133	134	0	30	30
2024	11	25	6	1	20	23.9	-2.6	0.904	0.5	0.4	0	44.3	44.7	0	133	134	0	30	30
2024	11	25	6	11	20	24.9	-2	0.904	0.4	0.3	0	44.3	44.7	0	133	134	0	30	30
2024	11	25	6	21	20	23.8	-1.5	0.904	0.5	0.4	0	44.3	44.7	0	133	134	0	30	30
2024	11	25	6	31	20	23.6	-1.7	0.903	0.5	0.4	0	44.3	44.3	0	132	133	0	29	30
2024	11	25	6	41	20	24.5	-2	0.903	0.5	0.4	0	43.9	44.3	0	132	133	0	30	30
2024	11	25	6	51	20	23	-2.2	0.903	0.5	0.5	0	43.9	44.3	0	132	133	0	30	30
2024	11	25	7	1	20	24.2	-2.6	0.903	0.5	0.4	0	43.9	44.3	0	132	133	0	30	30
2024	11	25	7	11	20	24.7	-2.6	0.903	0.5	0.4	0	43.9	44.3	0	132	133	0	30	30
2024	11	25	7	21	20	25.1	-2.6	0.903	0.4	0.3	0	44.3	44.3	0	132	133	0	29	30
2024	11	25	7	31	20	24.8	-2.4	0.903	0.5	0.5	0	43.9	43.9	0	132	133	0	30	31
2024	11	25	7	41	20	25.1	-2.5	0.903	0.5	0.4	0	44.3	44.3	0	132	133	0	29	30
2024	11	25	7	51	20	25	-2.4	0.903	0.5	0.4	0	44.7	44.7	0	133	134	0	29	30

Mazourka (0354)

Year	Month	Day	Hour	Minute	Second	VelocityX	VelocityY	Level	StdError1	StdError2	StdError3	SNR1	SNR2	SNR3	SignalAmp1	SignalAmp2	SignalAmp3	Noise1	Noise2
2024	11	25	8	1	20	24.2	-2.6	0.903	0.4	0.3	0	43.9	44.3	0	132	133	0	30	30
2024	11	25	8	11	20	24.7	-3.1	0.903	0.5	0.4	0	43.9	43.9	0	132	133	0	30	31
2024	11	25	8	21	20	24.7	-2.1	0.903	0.4	0.3	0	43.9	43.9	0	131	132	0	29	30
2024	11	25	8	31	20	23.8	-1.9	0.903	0.4	0.3	0	43.9	43.4	0	131	131	0	29	30
2024	11	25	8	41	20	24.5	-2.3	0.903	0.5	0.4	0	43.4	43.4	0	130	131	0	29	30
2024	11	25	8	51	20	23.9	-1.7	0.903	0.5	0.5	0	42.6	43	0	129	130	0	30	30
2024	11	25	9	1	20	24.6	-2	0.903	0.5	0.4	0	43	42.6	0	129	129	0	29	30
2024	11	25	9	11	20	24.3	-1.9	0.903	0.4	0.3	0	42.6	42.1	0	129	129	0	30	31
2024	11	25	9	21	20	23.9	-3.2	0.903	0.5	0.5	0	43.4	43.4	0	130	131	0	29	30
2024	11	25	9	31	20	23.8	-2.5	0.903	0.5	0.4	0	43.4	43.4	0	130	131	0	29	30
2024	11	25	9	41	20	24	-1.6	0.903	0.4	0.3	0	43.4	43.9	0	131	132	0	30	30
2024	11	25	9	51	20	25.2	-2.8	0.903	0.5	0.4	0	43.4	43.4	0	131	131	0	30	30
2024	11	25	10	1	20	23.8	-1.9	0.903	0.5	0.4	0	43.4	43	0	130	131	0	29	31
2024	11	25	10	11	20	24.3	-2.6	0.903	0.5	0.4	0	43.4	43.4	0	130	131	0	29	30
2024	11	25	10	21	20	24.1	-1.5	0.903	0.5	0.4	0	43	42.6	0	130	130	0	30	31
2024	11	25	10	31	20	24.5	-1.5	0.903	0.5	0.4	0	43	43	0	129	130	0	29	30
2024	11	25	10	41	20	24.6	-2.7	0.903	0.5	0.4	0	42.6	42.1	0	129	129	0	30	31
2024	11	25	10	51	20	23.9	-3.2	0.903	0.5	0.5	0	42.1	42.6	0	128	129	0	30	30
2024	11	25	11	1	20	24	-1.7	0.903	0.3	0.2	0	42.6	42.1	0	128	129	0	29	31
2024	11	25	11	11	20	24.4	-1.7	0.903	0.5	0.5	0	42.6	42.1	0	128	129	0	29	31
2024	11	25	11	21	20	24	-2.5	0.903	0.4	0.3	0	42.1	42.1	0	128	128	0	30	30
2024	11	25	11	31	20	24.3	-1.9	0.903	0.4	0.3	0	42.1	42.6	0	128	129	0	30	30
2024	11	25	11	41	20	23.1	-1.3	0.903	0.5	0.5	0	42.1	41.7	0	127	128	0	29	31
2024	11	25	11	51	20	23.9	-2.3	0.903	0.5	0.5	0	41.7	42.6	0	127	129	0	30	30
2024	11	25	12	1	20	23.4	-1.3	0.903	0.4	0.3	0	42.1	42.6	0	127	129	0	29	30
2024	11	25	12	11	20	24.2	-2.3	0.903	0.5	0.4	0	42.1	42.1	0	127	128	0	29	30
2024	11	25	12	21	20	24	-2.1	0.903	0.5	0.5	0	41.7	42.1	0	127	128	0	30	30
2024	11	25	12	31	20	23	-2	0.903	0.5	0.5	0	42.6	42.6	0	129	129	0	30	30
2024	11	25	12	41	20	23.6	-1.6	0.903	0.5	0.5	0	43	43	0	129	130	0	29	30
2024	11	25	12	51	20	24	-3.1	0.903	0.5	0.4	0	43.4	43	0	130	130	0	29	30
2024	11	25	13	1	20	23.6	-2.4	0.903	0.5	0.4	0	43	43	0	130	130	0	30	30
2024	11	25	13	11	20	23.9	-2.4	0.903	0.5	0.5	0	43	43	0	129	130	0	29	30
2024	11	25	13	21	20	24.8	-1.4	0.903	0.3	0.2	0	43	43	0	130	131	0	30	31
2024	11	25	13	31	20	23.6	-0.5	0.903	0.6	0.5	0	43.9	43.4	0	131	131	0	29	30
2024	11	25	13	41	20	24.4	-1.2	0.904	0.4	0.3	0	43.9	43.9	0	132	133	0	30	31
2024	11	25	13	51	20	23.2	-2	0.904	0.5	0.4	0	44.7	44.7	0	133	134	0	29	30
2024	11	25	14	1	20	23.9	-1.8	0.904	0.5	0.4	0	45.6	45.6	0	135	136	0	29	30
2024	11	25	14	11	20	24.2	-1.2	0.904	0.4	0.3	0	44.7	45.2	0	134	135	0	30	30
2024	11	25	14	21	20	23.5	-1.6	0.904	0.5	0.4	0	45.2	45.6	0	135	136	0	30	30
2024	11	25	14	31	20	23.4	-1	0.904	0.4	0.3	0	44.7	44.7	0	133	134	0	29	30
2024	11	25	14	41	20	23.4	-2.1	0.904	0.4	0.3	0	44.3	44.3	0	132	133	0	29	30
2024	11	25	14	51	20	22.9	-0.8	0.904	0.5	0.4	0	44.7	44.7	0	133	134	0	29	30
2024	11	25	15	1	20	23.3	-1.2	0.905	0.6	0.5	0	44.3	44.7	0	133	134	0	30	30
2024	11	25	15	11	20	24.9	-1.9	0.905	0.3	0.2	0	45.2	45.2	0	134	135	0	29	30
2024	11	25	15	21	20	23.9	-1	0.905	0.5	0.4	0	44.7	45.2	0	134	135	0	30	30
2024	11	25	15	31	20	24.1	-0.7	0.906	0.4	0.3	0	45.6	45.6	0	136	136	0	30	30
2024	11	25	15	41	20	25.7	-1.5	0.906	0.5	0.5	0	46.4	46	0	137	138	0	29	31
2024	11	25	15	51	20	24.5	-2.5	0.907	0.5	0.5	0	46	46.4	0	137	138	0	30	30

Mazourka (0354)

Year	Month	Day	Hour	Minute	Second	VelocityX	VelocityY	Level	StdError1	StdError2	StdError3	SNR1	SNR2	SNR3	SignalAmp1	SignalAmp2	SignalAmp3	Noise1	Noise2
2024	11	25	16	1	20	23.3	-0.1	0.908	0.4	0.3	0	46	45.6	0	136	137	0	29	31
2024	11	25	16	11	20	24.2	-1.6	0.909	0.5	0.4	0	46	46	0	136	137	0	29	30
2024	11	25	16	21	20	24.2	-1.5	0.91	0.4	0.3	0	46.4	46.4	0	137	138	0	29	30
2024	11	25	16	31	20	22.9	-0.8	0.91	0.4	0.3	0	46.9	47.3	0	138	139	0	29	29
2024	11	25	16	41	20	24.9	-0.4	0.911	0.3	0.2	0	46	45.6	0	136	137	0	29	31
2024	11	25	16	51	20	23.9	-2.1	0.911	0.5	0.5	0	45.6	45.6	0	136	137	0	30	31
2024	11	25	17	1	20	24.4	-0.4	0.911	0.5	0.4	0	46	46	0	136	137	0	29	30
2024	11	25	17	11	20	24.5	-1.8	0.911	0.5	0.4	0	45.6	45.6	0	135	136	0	29	30
2024	11	25	17	21	20	24.1	-1	0.912	0.4	0.3	0	46.4	46	0	137	137	0	29	30
2024	11	25	17	31	20	24.1	-0.7	0.912	0.5	0.4	0	45.6	46.4	0	136	138	0	30	30
2024	11	25	17	41	20	24.2	-0.7	0.912	0.4	0.3	0	46	46.4	0	137	138	0	30	30
2024	11	25	17	51	20	23.3	-1.1	0.913	0.5	0.5	0	46	46.4	0	137	138	0	30	30
2024	11	25	18	1	20	24	-1.7	0.913	0.5	0.4	0	47.7	47.7	0	140	141	0	29	30
2024	11	25	18	11	20	24.6	-1.4	0.913	0.5	0.4	0	46.9	47.3	0	139	140	0	30	30
2024	11	25	18	21	20	24.3	-1.4	0.913	0.5	0.4	0	46.4	46.9	0	138	139	0	30	30
2024	11	25	18	31	20	25	-1.5	0.913	0.5	0.4	0	46.4	46.4	0	137	138	0	29	30
2024	11	25	18	41	20	24.1	-1.1	0.914	0.5	0.5	0	46	46.4	0	137	138	0	30	30
2024	11	25	18	51	20	24.4	-1	0.913	0.5	0.4	0	45.6	46	0	136	137	0	30	30
2024	11	25	19	1	20	25.1	-2.5	0.914	0.5	0.4	0	45.6	45.6	0	136	137	0	30	31
2024	11	25	19	11	20	25	-1.3	0.914	0.4	0.3	0	45.2	45.6	0	135	136	0	30	30
2024	11	25	19	21	20	24.8	-1.9	0.914	0.4	0.3	0	45.6	45.6	0	135	136	0	29	30
2024	11	25	19	31	20	24.7	-3.4	0.914	0.3	0.2	0	45.6	45.6	0	135	136	0	29	30
2024	11	25	19	41	20	24.8	-1.7	0.914	0.5	0.4	0	45.2	45.6	0	134	136	0	29	30
2024	11	25	19	51	20	25.4	-1.7	0.914	0.5	0.4	0	45.6	45.6	0	135	136	0	29	30
2024	11	25	20	1	20	25.1	-1.1	0.914	0.5	0.4	0	45.2	45.6	0	135	136	0	30	30
2024	11	25	20	11	20	24.7	-1.8	0.914	0.5	0.4	0	45.6	45.2	0	135	135	0	29	30
2024	11	25	20	21	20	25.4	-3.5	0.914	0.5	0.4	0	45.2	45.2	0	134	135	0	29	30
2024	11	25	20	31	20	24.6	-2.4	0.914	0.5	0.4	0	44.7	45.2	0	134	135	0	30	30
2024	11	25	20	41	20	24.9	-0.9	0.914	0.5	0.4	0	44.7	44.7	0	133	134	0	29	30
2024	11	25	20	51	20	24.8	-0.9	0.914	0.5	0.4	0	45.2	45.2	0	134	135	0	29	30
2024	11	25	21	1	20	24.8	-1.2	0.914	0.5	0.4	0	45.6	45.6	0	135	136	0	29	30
2024	11	25	21	11	20	24.5	-1.6	0.914	0.4	0.3	0	45.2	45.2	0	134	135	0	29	30
2024	11	25	21	21	20	24.6	-1.9	0.915	0.5	0.4	0	44.3	44.7	0	133	134	0	30	30
2024	11	25	21	31	20	24.3	-1.7	0.915	0.4	0.3	0	44.7	44.7	0	133	134	0	29	30
2024	11	25	21	41	20	24.8	-2	0.915	0.5	0.4	0	44.7	44.7	0	133	134	0	29	30
2024	11	25	21	51	20	23.9	-2.3	0.915	0.5	0.4	0	44.3	44.7	0	133	134	0	30	30
2024	11	25	22	1	20	24.3	-2.2	0.915	0.4	0.3	0	44.3	44.7	0	133	134	0	30	30
2024	11	25	22	11	20	24.7	-1.5	0.915	0.4	0.3	0	44.3	44.7	0	133	134	0	30	30
2024	11	25	22	21	20	24.9	-1.7	0.915	0.4	0.3	0	44.7	43.9	0	133	133	0	29	31
2024	11	25	22	31	20	24.8	-2.6	0.915	0.5	0.4	0	44.3	44.7	0	133	134	0	30	30
2024	11	25	22	41	20	24.8	-2.3	0.915	0.5	0.4	0	44.7	44.7	0	133	134	0	29	30
2024	11	25	22	51	20	25	-1.5	0.915	0.5	0.5	0	44.3	44.7	0	133	134	0	30	30
2024	11	25	23	1	20	24.7	-2	0.915	0.5	0.4	0	44.3	44.3	0	133	133	0	30	30
2024	11	25	23	11	20	25.7	-3	0.915	0.4	0.3	0	44.7	44.7	0	133	134	0	29	30
2024	11	25	23	21	20	24.5	-2.1	0.915	0.4	0.3	0	44.3	44.3	0	133	134	0	30	31
2024	11	25	23	31	20	24.8	-1.5	0.915	0.5	0.4	0	44.7	44.7	0	133	134	0	29	30
2024	11	25	23	41	20	24.3	-1.5	0.915	0.5	0.4	0	44.7	44.7	0	133	134	0	29	30
2024	11	25	23	51	20	24.5	-2.1	0.915	0.5	0.5	0	44.3	44.7	0	133	134	0	30	30



Mazourka (0354)

Year	Month	Day	Hour	Minute	Second	VelocityX	VelocityY	Level	StdError1	StdError2	StdError3	SNR1	SNR2	SNR3	SignalAmp1	SignalAmp2	SignalAmp3	Noise1	Noise2
2024	11	26	0	1	20	24.2	-2.4	0.916	0.5	0.4	0	43.9	44.7	0	132	134	0	30	30
2024	11	26	0	11	20	23.5	-1.9	0.916	0.5	0.5	0	44.3	44.7	0	133	134	0	30	30
2024	11	26	0	21	20	24	-1.9	0.916	0.5	0.4	0	44.3	44.7	0	133	134	0	30	30
2024	11	26	0	31	20	24.7	-1.6	0.916	0.5	0.4	0	44.3	44.7	0	133	134	0	30	30
2024	11	26	0	41	20	24.9	-2.7	0.916	0.4	0.3	0	43.9	43.9	0	132	133	0	30	31
2024	11	26	0	51	20	23.8	-2.2	0.916	0.4	0.3	0	43.9	44.7	0	132	134	0	30	30
2024	11	26	1	1	20	26	-1.8	0.916	0.3	0.2	0	43.9	44.7	0	132	134	0	30	30
2024	11	26	1	11	20	25.2	-1.6	0.916	0.4	0.3	0	44.3	44.3	0	132	133	0	29	30
2024	11	26	1	21	20	25	-2.4	0.916	0.5	0.4	0	44.3	43.9	0	132	133	0	29	31
2024	11	26	1	31	20	24.2	-2	0.916	0.5	0.4	0	44.3	44.7	0	132	134	0	29	30
2024	11	26	1	41	20	24.4	-2	0.917	0.4	0.3	0	43.9	44.3	0	132	133	0	30	30
2024	11	26	1	51	20	24.5	-2.1	0.917	0.5	0.4	0	43.9	44.7	0	132	134	0	30	30
2024	11	26	2	1	20	24.4	-3.3	0.917	0.5	0.4	0	44.3	44.3	0	132	133	0	29	30
2024	11	26	2	11	20	24.9	-1.2	0.917	0.5	0.4	0	44.3	44.3	0	132	133	0	29	30
2024	11	26	2	21	20	26	-1.9	0.918	0.5	0.4	0	43.9	43.9	0	132	133	0	30	31
2024	11	26	2	31	20	26	-2	0.918	0.5	0.5	0	43.9	44.3	0	132	133	0	30	30
2024	11	26	2	41	20	24.2	-2.1	0.919	0.5	0.4	0	43.9	44.3	0	132	133	0	30	30
2024	11	26	2	51	20	24.4	-1.5	0.919	0.5	0.4	0	44.3	44.3	0	132	133	0	29	30
2024	11	26	3	1	20	25.3	-2.6	0.919	0.5	0.5	0	44.3	44.3	0	132	133	0	29	30
2024	11	26	3	11	20	24.5	-1.8	0.919	0.4	0.3	0	43.9	44.7	0	131	133	0	29	29
2024	11	26	3	21	20	23.5	-2.3	0.919	0.5	0.4	0	44.3	44.3	0	132	133	0	29	30
2024	11	26	3	31	20	24.7	-1.6	0.92	0.4	0.3	0	44.3	44.3	0	132	133	0	29	30
2024	11	26	3	41	20	25.6	-3.2	0.92	0.5	0.4	0	43.4	43.9	0	131	133	0	30	31
2024	11	26	3	51	20	25.2	-1.9	0.92	0.4	0.3	0	43.4	43.4	0	131	132	0	30	31
2024	11	26	4	1	20	24.4	-1.5	0.92	0.4	0.3	0	43.9	44.3	0	132	133	0	30	30
2024	11	26	4	11	20	25.1	-1.7	0.92	0.5	0.4	0	43.9	44.3	0	131	133	0	29	30
2024	11	26	4	21	20	24.2	-1.3	0.92	0.5	0.4	0	43.4	44.3	0	131	133	0	30	30
2024	11	26	4	31	20	24.7	-1.6	0.92	0.4	0.3	0	43.9	44.3	0	131	133	0	29	30
2024	11	26	4	41	20	25.1	-1.5	0.92	0.4	0.3	0	43.9	43.9	0	131	133	0	29	31
2024	11	26	4	51	20	24.4	-2.4	0.92	0.3	0.2	0	43.9	44.3	0	131	133	0	29	30
2024	11	26	5	1	20	23.4	-2	0.92	0.5	0.5	0	43.9	44.3	0	132	133	0	30	30
2024	11	26	5	11	20	26.3	-2.7	0.92	0.5	0.4	0	43.4	43.9	0	131	132	0	30	30
2024	11	26	5	21	20	25.3	-1.5	0.921	0.5	0.5	0	43.4	44.3	0	131	132	0	30	29
2024	11	26	5	31	20	25.2	-2	0.921	0.5	0.4	0	43.4	43.9	0	131	132	0	30	30
2024	11	26	5	41	20	24.6	-0.9	0.921	0.5	0.5	0	43.9	43.4	0	131	132	0	29	31
2024	11	26	5	51	20	25.6	-2.1	0.921	0.5	0.4	0	43.4	43.9	0	131	132	0	30	30
2024	11	26	6	1	20	24.1	-2.4	0.921	0.4	0.3	0	43.9	43.9	0	131	132	0	29	30
2024	11	26	6	11	20	24.3	-2.7	0.921	0.5	0.4	0	43.4	43.9	0	131	132	0	30	30
2024	11	26	6	21	20	24.7	-2	0.921	0.5	0.4	0	43.9	43.9	0	131	132	0	29	30
2024	11	26	6	31	20	24.4	-2	0.921	0.5	0.4	0	43.4	43	0	130	131	0	29	31
2024	11	26	6	41	20	23.8	-1.4	0.921	0.5	0.4	0	43.4	43.4	0	130	132	0	29	31
2024	11	26	6	51	20	25.9	-2.5	0.921	0.5	0.4	0	43	43.4	0	130	131	0	30	30
2024	11	26	7	1	20	25.1	-2.2	0.921	0.5	0.4	0	43	43	0	129	131	0	29	31
2024	11	26	7	11	20	24.4	-2.3	0.921	0.5	0.5	0	43	43	0	130	131	0	30	31
2024	11	26	7	21	20	24.5	-2.1	0.921	0.5	0.4	0	43	43.9	0	130	131	0	30	29
2024	11	26	7	31	20	24.7	-1.3	0.922	0.4	0.3	0	43	43	0	130	131	0	30	31
2024	11	26	7	41	20	24.8	-1.9	0.922	0.3	0.2	0	43.4	43.4	0	130	131	0	29	30
2024	11	26	7	51	20	24.1	-2.7	0.922	0.5	0.5	0	43.4	43.9	0	130	132	0	29	30

Mazourka (0354)

Year	Month	Day	Hour	Minute	Second	VelocityX	VelocityY	Level	StdError1	StdError2	StdError3	SNR1	SNR2	SNR3	SignalAmp1	SignalAmp2	SignalAmp3	Noise1	Noise2
2024	11	26	8	1	20	24.9	-1.7	0.922	0.5	0.5	0	42.6	43.4	0	129	131	0	30	30
2024	11	26	8	11	20	24.6	-2.5	0.922	0.5	0.4	0	43.4	43.4	0	130	131	0	29	30
2024	11	26	8	21	20	24.9	-2.5	0.922	0.4	0.3	0	42.6	43	0	129	130	0	30	30
2024	11	26	8	31	20	24.3	-1.7	0.922	0.5	0.5	0	42.6	43	0	129	131	0	30	31
2024	11	26	8	41	20	24	-1.4	0.922	0.4	0.3	0	43	43	0	129	130	0	29	30
2024	11	26	8	51	20	24.3	-1.9	0.923	0.5	0.4	0	42.6	42.6	0	129	130	0	30	31
2024	11	26	9	1	20	24.6	-2.5	0.923	0.4	0.3	0	42.6	42.6	0	129	130	0	30	31
2024	11	26	9	11	20	24.6	-2.2	0.923	0.4	0.3	0	42.6	43	0	128	130	0	29	30
2024	11	26	9	21	20	26.3	-2.1	0.923	0.5	0.4	0	43	43.4	0	130	131	0	30	30
2024	11	26	9	31	20	24.9	-2.2	0.923	0.3	0.2	0	42.6	43	0	128	130	0	29	30
2024	11	26	9	41	20	25	-3.1	0.923	0.5	0.4	0	42.6	43	0	128	130	0	29	30
2024	11	26	9	51	20	25.1	-2.7	0.923	0.5	0.5	0	42.1	43	0	128	130	0	30	30
2024	11	26	10	1	20	23.8	-1.4	0.924	0.5	0.4	0	42.6	42.6	0	128	129	0	29	30
2024	11	26	10	11	20	25.7	-2.7	0.924	0.5	0.4	0	42.6	42.6	0	128	130	0	29	31
2024	11	26	10	21	20	24.9	-3.3	0.924	0.4	0.3	0	43	43	0	129	130	0	29	30
2024	11	26	10	31	20	24.3	-2.2	0.924	0.5	0.5	0	42.6	43.4	0	129	131	0	30	30
2024	11	26	10	41	20	25	-3.2	0.924	0.5	0.4	0	42.6	43	0	129	130	0	30	30
2024	11	26	10	51	20	25.2	-1.8	0.924	0.5	0.5	0	44.3	45.2	0	133	135	0	30	30
2024	11	26	11	1	20	24.7	-2.1	0.925	0.5	0.4	0	43.9	44.7	0	132	134	0	30	30
2024	11	26	11	11	20	25.6	-2.3	0.925	0.3	0.2	0	45.2	46	0	135	137	0	30	30
2024	11	26	11	21	20	24.9	-1.6	0.925	0.3	0.2	0	44.3	44.7	0	133	134	0	30	30
2024	11	26	11	31	20	24.6	-2	0.925	0.5	0.4	0	43	43.9	0	130	132	0	30	30
2024	11	26	11	41	20	24.5	-1.4	0.925	0.4	0.3	0	43.4	44.3	0	131	133	0	30	30
2024	11	26	11	51	20	26.5	-2.3	0.925	0.4	0.3	0	43.4	43.9	0	131	132	0	30	30
2024	11	26	12	1	20	25.7	-1.8	0.926	0.3	0.2	0	43	43.9	0	130	132	0	30	30
2024	11	26	12	11	20	25.4	-1.9	0.926	0.5	0.4	0	42.6	43.4	0	129	131	0	30	30
2024	11	26	12	21	20	24.2	-1.3	0.926	0.5	0.4	0	43	43.4	0	129	131	0	29	30
2024	11	26	12	31	20	26.4	-1.1	0.926	0.4	0.3	0	43	43.9	0	130	132	0	30	30
2024	11	26	12	41	20	24.8	-2.2	0.927	0.5	0.4	0	43	43.9	0	130	132	0	30	30
2024	11	26	12	51	20	24.2	-1.6	0.927	0.3	0.2	0	43	43.9	0	130	132	0	30	30
2024	11	26	13	1	20	23.9	-2.3	0.927	0.5	0.5	0	43.4	43.9	0	130	132	0	29	30
2024	11	26	13	11	20	25.6	-2	0.928	0.5	0.5	0	43.9	43.9	0	130	132	0	28	30
2024	11	26	13	21	20	26.3	-2	0.928	0.5	0.4	0	44.3	44.7	0	132	134	0	29	30
2024	11	26	13	31	20	26.1	-1.2	0.928	0.5	0.4	0	43.9	44.3	0	131	133	0	29	30
2024	11	26	13	41	20	24.1	-2	0.929	0.5	0.5	0	43.9	43.9	0	131	133	0	29	31
2024	11	26	13	51	20	25.5	-1.1	0.929	0.5	0.5	0	43.4	43.9	0	131	132	0	30	30
2024	11	26	14	1	20	26.1	-1.4	0.93	0.4	0.3	0	43.9	43.4	0	131	132	0	29	31
2024	11	26	14	11	20	25.7	-2.6	0.931	0.5	0.4	0	43.4	43.9	0	130	132	0	29	30
2024	11	26	14	21	20	25.2	-0.8	0.931	0.5	0.4	0	43.4	44.3	0	130	132	0	29	29
2024	11	26	14	31	20	26.2	-2.4	0.932	0.5	0.4	0	44.7	45.2	0	133	135	0	29	30
2024	11	26	14	41	20	26.1	-0.4	0.933	0.5	0.4	0	44.3	44.7	0	132	134	0	29	30
2024	11	26	14	51	20	26.3	-2.9	0.934	0.5	0.4	0	44.3	44.3	0	132	133	0	29	30
2024	11	26	15	1	20	24.7	-1.6	0.935	0.4	0.3	0	43.4	44.3	0	131	133	0	30	30
2024	11	26	15	11	20	25.8	-0.9	0.935	0.5	0.5	0	43.4	44.3	0	131	133	0	30	30
2024	11	26	15	21	20	25.5	-0.9	0.936	0.5	0.4	0	43.4	44.3	0	131	133	0	30	30
2024	11	26	15	31	20	25.9	-1.9	0.936	0.4	0.3	0	43.9	43.9	0	131	132	0	29	30
2024	11	26	15	41	20	25.1	-1.7	0.936	0.5	0.4	0	43.9	44.3	0	131	133	0	29	30
2024	11	26	15	51	20	26.9	-2.2	0.936	0.5	0.4	0	43.4	43.9	0	131	132	0	30	30

Mazourka (0354)

Year	Month	Day	Hour	Minute	Second	VelocityX	VelocityY	Level	StdError1	StdError2	StdError3	SNR1	SNR2	SNR3	SignalAmp1	SignalAmp2	SignalAmp3	Noise1	Noise2
2024	11	26	16	1	20	24.4	-2	0.937	0.5	0.4	0	43.4	43.9	0	130	132	0	29	30
2024	11	26	16	11	20	25.1	-1.2	0.937	0.4	0.3	0	43.4	43.9	0	130	132	0	29	30
2024	11	26	16	21	20	25.6	-2.5	0.937	0.4	0.3	0	43.4	43.9	0	130	132	0	29	30
2024	11	26	16	31	20	26.7	-1.8	0.937	0.4	0.3	0	43.4	43.9	0	130	132	0	29	30
2024	11	26	16	41	20	25.4	-1.6	0.937	0.5	0.4	0	43.4	44.3	0	131	133	0	30	30
2024	11	26	16	51	20	26.7	-1.2	0.938	0.5	0.4	0	44.3	44.3	0	132	134	0	29	31
2024	11	26	17	1	20	25.8	-2.4	0.938	0.5	0.4	0	43.4	43.9	0	131	133	0	30	31
2024	11	26	17	11	20	25.2	-1.5	0.938	0.4	0.3	0	43.9	44.3	0	131	133	0	29	30
2024	11	26	17	21	20	24.9	-1.6	0.938	0.5	0.4	0	43.4	44.7	0	131	133	0	30	29
2024	11	26	17	31	20	25.5	-2.2	0.938	0.5	0.4	0	43.4	43.9	0	131	133	0	30	31
2024	11	26	17	41	20	26	-2.6	0.938	0.5	0.4	0	43.9	44.3	0	131	133	0	29	30
2024	11	26	17	51	20	26.3	-1.2	0.938	0.4	0.3	0	43.9	44.3	0	131	133	0	29	30
2024	11	26	18	1	20	24.9	-2.1	0.938	0.5	0.4	0	43.9	45.2	0	132	134	0	30	29
2024	11	26	18	11	20	25.4	-1.5	0.938	0.5	0.4	0	44.7	44.7	0	133	134	0	29	30
2024	11	26	18	21	20	25.9	-1.2	0.938	0.4	0.3	0	44.3	44.7	0	133	135	0	30	31
2024	11	26	18	31	20	25.5	-2.5	0.939	0.5	0.4	0	44.3	45.2	0	133	135	0	30	30
2024	11	26	18	41	20	25.5	-2.5	0.939	0.4	0.3	0	44.3	45.2	0	133	135	0	30	30
2024	11	26	18	51	20	26.4	-1.9	0.939	0.4	0.3	0	44.7	45.6	0	134	136	0	30	30
2024	11	26	19	1	20	27.3	-2.3	0.939	0.3	0.2	0	44.7	45.6	0	134	136	0	30	30
2024	11	26	19	11	20	26	-3.2	0.939	0.5	0.5	0	45.2	46	0	134	137	0	29	30
2024	11	26	19	21	20	24.9	-1.5	0.939	0.5	0.4	0	45.6	46	0	136	137	0	30	30
2024	11	26	19	31	20	25.7	-1.8	0.939	0.3	0.2	0	45.6	46.4	0	136	138	0	30	30
2024	11	26	19	41	20	25.1	-2.1	0.939	0.5	0.4	0	46	46.4	0	136	138	0	29	30
2024	11	26	19	51	20	26.7	-2.7	0.939	0.5	0.4	0	45.6	46.9	0	136	138	0	30	29
2024	11	26	20	1	20	25	-0.9	0.939	0.5	0.5	0	45.6	46.4	0	136	138	0	30	30
2024	11	26	20	11	20	25.5	-1.8	0.939	0.5	0.4	0	46	46.9	0	137	139	0	30	30
2024	11	26	20	21	20	26	-2.4	0.939	0.5	0.4	0	45.6	46.4	0	136	138	0	30	30
2024	11	26	20	31	20	25.9	-1.2	0.939	0.5	0.4	0	46.4	46.9	0	137	139	0	29	30
2024	11	26	20	41	20	25.9	-3	0.939	0.5	0.4	0	46.4	46.9	0	137	139	0	29	30
2024	11	26	20	51	20	25.8	-0.8	0.939	0.4	0.3	0	46.4	47.3	0	137	140	0	29	30
2024	11	26	21	1	20	26.5	-3.2	0.939	0.5	0.4	0	46.4	47.3	0	137	140	0	29	30
2024	11	26	21	11	20	25.5	-1.1	0.939	0.5	0.4	0	46.9	47.3	0	138	140	0	29	30
2024	11	26	21	21	20	26.3	-2.8	0.939	0.5	0.4	0	46	47.3	0	137	140	0	30	30
2024	11	26	21	31	20	25.9	-2.7	0.939	0.3	0.2	0	46.4	47.3	0	137	140	0	29	30
2024	11	26	21	41	20	25.7	-2.6	0.939	0.4	0.3	0	46.4	46.9	0	138	139	0	30	30
2024	11	26	21	51	20	25.6	-2.4	0.938	0.5	0.4	0	46.4	47.7	0	138	141	0	30	30
2024	11	26	22	1	20	24.9	-2.6	0.938	0.5	0.5	0	46.4	47.3	0	138	140	0	30	30
2024	11	26	22	11	20	25.6	-1.2	0.938	0.5	0.5	0	46.4	47.3	0	138	140	0	30	30
2024	11	26	22	21	20	26	-2.5	0.939	0.5	0.4	0	46.9	47.7	0	138	141	0	29	30
2024	11	26	22	31	20	25.8	-1.6	0.938	0.3	0.2	0	47.3	47.7	0	139	141	0	29	30
2024	11	26	22	41	20	25.2	-2.1	0.938	0.5	0.4	0	46.9	47.7	0	138	141	0	29	30
2024	11	26	22	51	20	26.1	-2.5	0.938	0.5	0.4	0	46.9	47.3	0	138	140	0	29	30
2024	11	26	23	1	20	26.3	-2.1	0.938	0.3	0.2	0	46.9	47.3	0	138	140	0	29	30
2024	11	26	23	11	20	25.3	-1.2	0.938	0.5	0.4	0	47.3	47.7	0	139	141	0	29	30
2024	11	26	23	21	20	24.9	-2	0.938	0.5	0.4	0	47.3	47.7	0	139	141	0	29	30
2024	11	26	23	31	20	26.2	-1.5	0.938	0.4	0.3	0	46.4	47.3	0	138	140	0	30	30
2024	11	26	23	41	20	26.4	-2	0.938	0.5	0.5	0	47.3	47.3	0	139	141	0	29	31
2024	11	26	23	51	20	26.1	-2	0.938	0.5	0.5	0	46.9	47.3	0	138	140	0	29	30

Mazourka (0354)

Year	Month	Day	Hour	Minute	Second	VelocityX	VelocityY	Level	StdError1	StdError2	StdError3	SNR1	SNR2	SNR3	SignalAmp1	SignalAmp2	SignalAmp3	Noise1	Noise2
2024	11	27	0	1	20	26.7	-2.6	0.938	0.5	0.4	0	46	47.3	0	137	140	0	30	30
2024	11	27	0	11	20	24.8	-1.9	0.937	0.6	0.5	0	46.4	47.3	0	138	141	0	30	31
2024	11	27	0	21	20	26.2	-2.6	0.938	0.5	0.5	0	46.9	47.7	0	138	141	0	29	30
2024	11	27	0	31	20	26.2	-1.2	0.937	0.5	0.5	0	46.9	47.7	0	138	141	0	29	30
2024	11	27	0	41	20	26.8	-2	0.937	0.4	0.3	0	46.9	46.9	0	138	140	0	29	31
2024	11	27	0	51	20	25.7	-2.3	0.937	0.5	0.4	0	46.4	47.7	0	138	140	0	30	29
2024	11	27	1	1	20	24.9	-1.8	0.936	0.4	0.3	0	46.4	47.3	0	138	140	0	30	30
2024	11	27	1	11	20	26	-2.3	0.937	0.5	0.4	0	46.9	47.3	0	138	140	0	29	30
2024	11	27	1	21	20	25.4	-2	0.936	0.5	0.4	0	46.4	46.9	0	138	140	0	30	31
2024	11	27	1	31	20	26.1	-1.5	0.936	0.5	0.4	0	46.9	47.3	0	138	140	0	29	30
2024	11	27	1	41	20	25.9	-2.6	0.936	0.5	0.4	0	46.9	47.3	0	138	140	0	29	30
2024	11	27	1	51	20	25.4	-2	0.936	0.5	0.4	0	46.4	46.9	0	137	139	0	29	30
2024	11	27	2	1	20	26.2	-2	0.935	0.4	0.3	0	46.4	47.3	0	137	140	0	29	30
2024	11	27	2	11	20	25.9	-2.2	0.935	0.5	0.4	0	46.4	46.9	0	137	140	0	29	31
2024	11	27	2	21	20	26.8	-1.8	0.935	0.5	0.4	0	46.4	47.3	0	137	140	0	29	30
2024	11	27	2	31	20	26.6	-1.9	0.935	0.5	0.5	0	46	46.9	0	137	139	0	30	30
2024	11	27	2	41	20	25.4	-2.5	0.935	0.5	0.4	0	46	46.4	0	136	139	0	29	31
2024	11	27	2	51	20	25.4	-2.9	0.934	0.5	0.4	0	46	46.9	0	136	139	0	29	30
2024	11	27	3	1	20	26.2	-2.4	0.934	0.5	0.4	0	46	46.4	0	136	138	0	29	30
2024	11	27	3	11	20	25.4	-0.9	0.935	0.5	0.4	0	46.4	46.9	0	137	139	0	29	30
2024	11	27	3	21	20	25.7	-1.6	0.934	0.6	0.5	0	46	46.9	0	136	139	0	29	30
2024	11	27	3	31	20	26.4	-2	0.934	0.6	0.5	0	45.6	46.4	0	135	138	0	29	30
2024	11	27	3	41	20	26.7	-1.6	0.933	0.4	0.3	0	45.2	46.4	0	135	138	0	30	30
2024	11	27	3	51	20	26	-1.8	0.934	0.3	0.2	0	46	46.4	0	136	139	0	29	31
2024	11	27	4	1	20	24.9	-2	0.934	0.5	0.4	0	45.6	46.4	0	136	139	0	30	31
2024	11	27	4	11	20	25	-2.1	0.934	0.5	0.4	0	45.6	46	0	135	138	0	29	31
2024	11	27	4	21	20	25.2	-3.1	0.934	0.5	0.4	0	45.2	46	0	135	137	0	30	30
2024	11	27	4	31	20	25.5	-1.9	0.933	0.4	0.3	0	45.2	46.9	0	135	138	0	30	29
2024	11	27	4	41	20	26.1	-1.6	0.933	0.5	0.4	0	45.2	46	0	135	137	0	30	30
2024	11	27	4	51	20	26.4	-2.8	0.933	0.4	0.3	0	45.6	46	0	135	137	0	29	30
2024	11	27	5	1	20	25.8	-1.5	0.933	0.4	0.3	0	45.2	45.6	0	134	137	0	29	31
2024	11	27	5	11	20	26	-1.5	0.933	0.5	0.4	0	44.7	46	0	134	137	0	30	30
2024	11	27	5	21	20	25.7	-1.6	0.932	0.5	0.4	0	45.2	46	0	134	137	0	29	30
2024	11	27	5	31	20	25	-2.9	0.932	0.5	0.4	0	45.2	46	0	135	138	0	30	31
2024	11	27	5	41	20	26.4	-2.9	0.932	0.5	0.5	0	45.2	46	0	134	137	0	29	30
2024	11	27	5	51	20	25.4	-2.3	0.931	0.5	0.4	0	45.2	46	0	134	137	0	29	30
2024	11	27	6	1	20	26.5	-2.4	0.931	0.5	0.4	0	44.3	45.6	0	133	136	0	30	30
2024	11	27	6	11	20	24.7	-2.3	0.93	0.4	0.3	0	45.2	46	0	134	137	0	29	30
2024	11	27	6	21	20	25.8	-1.6	0.931	0.4	0.3	0	44.7	46	0	134	137	0	30	30
2024	11	27	6	31	20	25.2	-2.3	0.93	0.4	0.3	0	44.7	45.2	0	133	136	0	29	31
2024	11	27	6	41	20	25.1	-1.1	0.93	0.4	0.3	0	44.3	45.6	0	133	136	0	30	30
2024	11	27	6	51	20	26.1	-1.2	0.931	0.5	0.5	0	44.7	45.2	0	133	135	0	29	30
2024	11	27	7	1	20	25.2	-2.8	0.93	0.5	0.4	0	44.7	45.6	0	133	136	0	29	30
2024	11	27	7	11	20	25.8	-1.6	0.93	0.5	0.4	0	43.9	45.2	0	132	135	0	30	30
2024	11	27	7	21	20	24.7	-1.6	0.93	0.5	0.5	0	43.9	44.7	0	132	134	0	30	30
2024	11	27	7	31	20	25.6	-2	0.93	0.4	0.3	0	43.9	44.7	0	132	134	0	30	30
2024	11	27	7	41	20	25.2	-2.8	0.929	0.3	0.2	0	43.4	44.7	0	131	134	0	30	30
2024	11	27	7	51	20	26.8	-2.8	0.929	0.4	0.3	0	43.4	44.7	0	131	134	0	30	30

Mazourka (0354)

Year	Month	Day	Hour	Minute	Second	VelocityX	VelocityY	Level	StdError1	StdError2	StdError3	SNR1	SNR2	SNR3	SignalAmp1	SignalAmp2	SignalAmp3	Noise1	Noise2
2024	11	27	8	1	20	25.8	-2.9	0.929	0.3	0.2	0	43.4	44.3	0	130	133	0	29	30
2024	11	27	8	11	20	25.2	-2.8	0.929	0.5	0.5	0	43	43.9	0	130	132	0	30	30
2024	11	27	8	21	20	26.1	-1.2	0.928	0.5	0.4	0	43	43.9	0	130	132	0	30	30
2024	11	27	8	31	20	26	-1.5	0.929	0.5	0.4	0	42.6	43.4	0	129	132	0	30	31
2024	11	27	8	41	20	24.8	-1.2	0.929	0.5	0.5	0	43	43.4	0	129	131	0	29	30
2024	11	27	8	51	20	25.8	-2.3	0.928	0.3	0.2	0	42.6	43	0	128	130	0	29	30
2024	11	27	9	1	20	24.8	-2.5	0.928	0.3	0.2	0	41.7	43	0	127	130	0	30	30
2024	11	27	9	11	20	26.3	-1.5	0.928	0.5	0.4	0	42.1	43	0	127	130	0	29	30
2024	11	27	9	21	20	24.8	-0.7	0.928	0.4	0.3	0	42.1	43.4	0	128	131	0	30	30
2024	11	27	9	31	20	24.1	-2.8	0.928	0.5	0.5	0	42.6	43.4	0	129	132	0	30	31
2024	11	27	9	41	20	25.2	-1.9	0.929	0.5	0.4	0	42.1	43	0	128	131	0	30	31
2024	11	27	9	51	20	26	-2	0.929	0.5	0.4	0	42.6	43.4	0	128	131	0	29	30
2024	11	27	10	1	20	25.9	-2.3	0.928	0.5	0.5	0	42.1	43	0	128	131	0	30	31
2024	11	27	10	11	20	25.8	-1.3	0.928	0.5	0.5	0	42.1	43.4	0	128	131	0	30	30
2024	11	27	10	21	20	26.3	-2.5	0.928	0.4	0.3	0	42.6	43	0	128	131	0	29	31
2024	11	27	10	31	20	26	-1.2	0.928	0.4	0.3	0	42.1	43	0	128	131	0	30	31
2024	11	27	10	41	20	24.7	-2.1	0.928	0.5	0.5	0	42.6	43.9	0	129	132	0	30	30
2024	11	27	10	51	20	25.7	-2.8	0.928	0.5	0.4	0	42.6	43.9	0	129	132	0	30	30
2024	11	27	11	1	20	25.7	-2.2	0.928	0.5	0.4	0	43.4	44.3	0	131	134	0	30	31
2024	11	27	11	11	20	24.6	-1.7	0.927	0.5	0.4	0	44.7	46	0	134	137	0	30	30
2024	11	27	11	21	20	26.4	-1.8	0.928	0.5	0.4	0	43.4	44.3	0	131	133	0	30	30
2024	11	27	11	31	20	24.8	-2.8	0.928	0.3	0.2	0	43	44.3	0	130	133	0	30	30
2024	11	27	11	41	20	25.4	-1.9	0.928	0.4	0.3	0	42.6	43.9	0	129	132	0	30	30
2024	11	27	11	51	20	25.6	-2.2	0.928	0.5	0.4	0	43	43.9	0	129	132	0	29	30
2024	11	27	12	1	20	25.1	-2.2	0.927	0.5	0.4	0	43.4	43.9	0	130	132	0	29	30
2024	11	27	12	11	20	25.9	-0.8	0.928	0.3	0.2	0	43	43.4	0	129	131	0	29	30
2024	11	27	12	21	20	25.1	-1.2	0.928	0.4	0.3	0	42.6	43.4	0	129	131	0	30	30
2024	11	27	12	31	20	24.8	-1.7	0.927	0.3	0.2	0	42.6	43.9	0	129	132	0	30	30
2024	11	27	12	41	20	23.8	-0.9	0.927	0.4	0.3	0	43	43.9	0	130	132	0	30	30
2024	11	27	12	51	20	25.7	-2.8	0.927	0.5	0.4	0	43.4	43.9	0	130	132	0	29	30
2024	11	27	13	1	20	25.2	-2.9	0.927	0.5	0.5	0	42.6	43.4	0	129	131	0	30	30
2024	11	27	13	11	20	25.1	-1.6	0.927	0.4	0.3	0	42.1	43.4	0	128	131	0	30	30
2024	11	27	13	21	20	23.9	-1.5	0.927	0.3	0.2	0	44.3	45.2	0	133	136	0	30	31
2024	11	27	13	31	20	24.7	-1.8	0.927	0.5	0.4	0	44.3	44.7	0	132	134	0	29	30
2024	11	27	13	41	20	25.7	-1.5	0.927	0.5	0.4	0	43.4	43.9	0	130	132	0	29	30
2024	11	27	13	51	20	25.9	-1.8	0.927	0.5	0.4	0	43.4	44.3	0	130	133	0	29	30
2024	11	27	14	1	20	25.6	-2	0.927	0.4	0.3	0	45.6	46	0	135	137	0	29	30
2024	11	27	14	11	20	25.2	-2.6	0.926	0.5	0.4	0	43.4	44.3	0	131	134	0	30	31
2024	11	27	14	21	20	25.9	-2.1	0.927	0.4	0.3	0	43	43.9	0	129	132	0	29	30
2024	11	27	14	31	20	26	-1.8	0.927	0.4	0.3	0	43	43.4	0	129	131	0	29	30
2024	11	27	14	41	20	26.1	-2.2	0.927	0.4	0.3	0	42.6	43	0	128	130	0	29	30
2024	11	27	14	51	20	24.5	-2.2	0.927	0.5	0.4	0	43	43.9	0	129	132	0	29	30
2024	11	27	15	1	20	25.5	-2.2	0.926	0.5	0.5	0	44.3	45.2	0	133	135	0	30	30
2024	11	27	15	11	20	25.2	-0.9	0.926	0.5	0.4	0	44.7	45.6	0	133	136	0	29	30
2024	11	27	15	21	20	25.8	-1.4	0.927	0.5	0.5	0	44.7	45.6	0	133	136	0	29	30
2024	11	27	15	31	20	25.1	-2	0.926	0.5	0.4	0	43.9	44.7	0	131	134	0	29	30
2024	11	27	15	41	20	25	-1.6	0.926	0.5	0.5	0	43	44.3	0	130	133	0	30	30
2024	11	27	15	51	20	24.3	-1.8	0.927	0.5	0.4	0	43.4	44.7	0	131	134	0	30	30

Mazourka (0354)

Year	Month	Day	Hour	Minute	Second	VelocityX	VelocityY	Level	StdError1	StdError2	StdError3	SNR1	SNR2	SNR3	SignalAmp1	SignalAmp2	SignalAmp3	Noise1	Noise2
2024	11	27	16	1	20	25.8	-1.9	0.926	0.4	0.3	0	43.9	44.3	0	131	133	0	29	30
2024	11	27	16	11	20	24.3	-2.6	0.926	0.5	0.4	0	43	44.3	0	130	133	0	30	30
2024	11	27	16	21	20	25.6	-2.3	0.926	0.4	0.3	0	43.4	44.7	0	131	133	0	30	29
2024	11	27	16	31	20	25.1	-2	0.926	0.5	0.4	0	43.4	44.3	0	130	133	0	29	30
2024	11	27	16	41	20	25.4	-2	0.926	0.4	0.3	0	43.4	43.9	0	131	133	0	30	31
2024	11	27	16	51	20	25.7	-2.1	0.926	0.5	0.5	0	43	43.4	0	129	132	0	29	31
2024	11	27	17	1	20	25.5	-2.5	0.926	0.5	0.4	0	42.6	43.4	0	129	131	0	30	30
2024	11	27	17	11	20	23.4	-2.2	0.926	0.5	0.4	0	43	43.4	0	129	131	0	29	30
2024	11	27	17	21	20	25.6	-1.2	0.926	0.5	0.4	0	42.6	43.4	0	128	131	0	29	30
2024	11	27	17	31	20	25.8	-2.2	0.926	0.4	0.3	0	43	43.4	0	129	131	0	29	30
2024	11	27	17	41	20	24.6	-3.2	0.926	0.4	0.3	0	42.6	43.4	0	128	131	0	29	30
2024	11	27	17	51	20	26	-1.9	0.926	0.5	0.4	0	43	43.9	0	129	132	0	29	30
2024	11	27	18	1	20	25.6	-2.6	0.926	0.5	0.4	0	43.4	43.9	0	130	132	0	29	30
2024	11	27	18	11	20	24.5	-3	0.926	0.5	0.4	0	43.9	44.3	0	130	133	0	28	30
2024	11	27	18	21	20	25.3	-1.3	0.926	0.5	0.4	0	44.3	45.2	0	132	135	0	29	30
2024	11	27	18	31	20	24.8	-2.2	0.926	0.5	0.4	0	44.3	45.2	0	132	135	0	29	30
2024	11	27	18	41	20	24.4	-2.8	0.926	0.5	0.5	0	44.7	45.6	0	133	136	0	29	30
2024	11	27	18	51	20	25.2	-2.3	0.926	0.4	0.3	0	44.3	45.6	0	133	136	0	30	30
2024	11	27	19	1	20	26.4	-1.7	0.926	0.5	0.4	0	45.2	45.6	0	134	136	0	29	30
2024	11	27	19	11	20	24.6	-1.6	0.926	0.5	0.4	0	45.2	45.6	0	135	137	0	30	31
2024	11	27	19	21	20	24.7	-2.2	0.926	0.4	0.3	0	45.6	46	0	135	137	0	29	30
2024	11	27	19	31	20	25.3	-2.8	0.925	0.3	0.2	0	45.6	46.4	0	135	138	0	29	30
2024	11	27	19	41	20	25.3	-1.2	0.926	0.5	0.4	0	45.2	46.4	0	135	138	0	30	30
2024	11	27	19	51	20	24.7	-2.4	0.925	0.4	0.3	0	46	46.9	0	136	139	0	29	30
2024	11	27	20	1	20	25	-2.4	0.926	0.5	0.4	0	46	46.4	0	136	138	0	29	30
2024	11	27	20	11	20	25	-2	0.925	0.5	0.4	0	45.6	46.9	0	135	138	0	29	29
2024	11	27	20	21	20	24.4	-2.6	0.925	0.5	0.4	0	46	46.9	0	137	139	0	30	30
2024	11	27	20	31	20	25.4	-1.6	0.925	0.5	0.4	0	46.4	47.3	0	137	140	0	29	30
2024	11	27	20	41	20	24	-1.7	0.925	0.5	0.4	0	46	46.4	0	136	139	0	29	31
2024	11	27	20	51	20	25.5	-1.8	0.925	0.4	0.3	0	46	47.3	0	137	140	0	30	30
2024	11	27	21	1	20	25.1	-0.7	0.925	0.5	0.5	0	46.9	46.9	0	137	139	0	28	30
2024	11	27	21	11	20	24.2	-0.9	0.925	0.5	0.5	0	46.9	47.3	0	138	140	0	29	30
2024	11	27	21	21	20	25.2	-1.8	0.925	0.3	0.2	0	46.9	47.3	0	138	140	0	29	30
2024	11	27	21	31	20	25.1	-2.7	0.924	0.5	0.5	0	46	46.9	0	137	139	0	30	30
2024	11	27	21	41	20	25.2	-1.8	0.924	0.5	0.4	0	45.6	46.9	0	136	139	0	30	30
2024	11	27	21	51	20	24.6	-2.4	0.924	0.5	0.4	0	46	47.3	0	137	140	0	30	30
2024	11	27	22	1	20	24.5	-2	0.924	0.3	0.2	0	46.4	47.3	0	137	140	0	29	30
2024	11	27	22	11	20	26.3	-2.6	0.924	0.5	0.4	0	46	46.9	0	136	139	0	29	30
2024	11	27	22	21	20	25.3	-2	0.924	0.4	0.3	0	45.6	46.4	0	136	139	0	30	31
2024	11	27	22	31	20	24.8	-2.2	0.924	0.4	0.3	0	46.4	46.9	0	137	139	0	29	30
2024	11	27	22	41	20	24.9	-1.6	0.923	0.5	0.5	0	46	46.9	0	136	139	0	29	30
2024	11	27	22	51	20	23.9	-1.5	0.923	0.4	0.3	0	46	46.9	0	136	139	0	29	30
2024	11	27	23	1	20	25.3	-2	0.923	0.5	0.4	0	46	46.4	0	136	138	0	29	30
2024	11	27	23	11	20	25.7	-0.8	0.923	0.5	0.4	0	45.6	46.9	0	136	139	0	30	30
2024	11	27	23	21	20	24.8	-2.2	0.923	0.5	0.4	0	45.6	46.9	0	136	139	0	30	30
2024	11	27	23	31	20	24.6	-2.7	0.923	0.5	0.4	0	45.6	46.9	0	136	139	0	30	30
2024	11	27	23	41	20	25.3	-2.9	0.922	0.5	0.5	0	46	46.4	0	136	139	0	29	31
2024	11	27	23	51	20	23.3	-1.3	0.922	0.5	0.4	0	45.2	46.9	0	135	139	0	30	30

Mazourka (0354)

Year	Month	Day	Hour	Minute	Second	VelocityX	VelocityY	Level	StdError1	StdError2	StdError3	SNR1	SNR2	SNR3	SignalAmp1	SignalAmp2	SignalAmp3	Noise1	Noise2
2024	11	28	0	1	20	25.2	-2.3	0.922	0.5	0.4	0	45.2	46.4	0	135	138	0	30	30
2024	11	28	0	11	20	25.2	-1.8	0.922	0.4	0.3	0	45.2	46.4	0	135	138	0	30	30
2024	11	28	0	21	20	25.2	-2	0.922	0.3	0.2	0	45.6	46.9	0	136	139	0	30	30
2024	11	28	0	31	20	26.3	-3.2	0.921	0.5	0.4	0	45.2	46.4	0	135	138	0	30	30
2024	11	28	0	41	20	24.3	-1.7	0.921	0.5	0.5	0	46	47.3	0	137	140	0	30	30
2024	11	28	0	51	20	26.1	-2.3	0.921	0.4	0.3	0	45.2	46	0	134	137	0	29	30
2024	11	28	1	1	20	24.8	-2.6	0.921	0.5	0.4	0	45.2	46	0	134	137	0	29	30
2024	11	28	1	11	20	24.4	-1.7	0.921	0.5	0.5	0	45.2	46	0	134	137	0	29	30
2024	11	28	1	21	20	24	-1.5	0.92	0.4	0.3	0	44.3	45.6	0	133	136	0	30	30
2024	11	28	1	31	20	26	-2.2	0.92	0.5	0.4	0	44.7	45.2	0	133	136	0	29	31
2024	11	28	1	41	20	24.5	-1.8	0.92	0.4	0.3	0	44.7	46	0	134	137	0	30	30
2024	11	28	1	51	20	24.3	-2.4	0.92	0.5	0.4	0	44.3	45.6	0	133	136	0	30	30
2024	11	28	2	1	20	25.1	-2	0.92	0.5	0.4	0	44.3	46	0	133	136	0	30	29
2024	11	28	2	11	20	24.7	-2.7	0.919	0.3	0.2	0	44.7	45.2	0	133	136	0	29	31
2024	11	28	2	21	20	24.7	-2.2	0.919	0.4	0.3	0	44.7	45.2	0	133	136	0	29	31
2024	11	28	2	31	20	25.5	-2.3	0.919	0.5	0.4	0	44.3	45.6	0	133	136	0	30	30
2024	11	28	2	41	20	24.8	-2	0.919	0.5	0.4	0	43.9	45.2	0	132	136	0	30	31
2024	11	28	2	51	20	24.5	-2.1	0.918	0.3	0.2	0	43.4	44.3	0	131	134	0	30	31
2024	11	28	3	1	20	23.8	-2.6	0.918	0.5	0.4	0	44.3	45.2	0	132	135	0	29	30
2024	11	28	3	11	20	23.9	-2.4	0.917	0.4	0.3	0	43.9	44.7	0	131	134	0	29	30
2024	11	28	3	21	20	25.2	-2.3	0.917	0.5	0.4	0	43.4	44.3	0	131	134	0	30	31
2024	11	28	3	31	20	24	-2	0.917	0.5	0.5	0	43	44.3	0	130	133	0	30	30
2024	11	28	3	41	20	23.9	-2.5	0.915	0.4	0.3	0	43.9	44.3	0	131	134	0	29	31
2024	11	28	3	51	20	24.7	-2.8	0.915	0.5	0.5	0	43	44.3	0	130	133	0	30	30
2024	11	28	4	1	20	24.9	-3.4	0.914	0.5	0.4	0	43.4	44.3	0	131	134	0	30	31
2024	11	28	4	11	20	24.2	-3.9	0.914	0.4	0.3	0	43.4	44.3	0	131	134	0	30	31
2024	11	28	4	21	20	24.1	-2	0.914	0.4	0.3	0	43.4	44.3	0	131	134	0	30	31
2024	11	28	4	31	20	23.6	-2.2	0.913	0.4	0.3	0	43	43.9	0	130	132	0	30	30
2024	11	28	4	41	20	24.8	-2.3	0.913	0.4	0.3	0	43	43.9	0	130	132	0	30	30
2024	11	28	4	51	20	23.2	-3.3	0.913	0.5	0.4	0	43	43.9	0	130	132	0	30	30
2024	11	28	5	1	20	24.4	-1.5	0.913	0.4	0.3	0	43.4	43.9	0	130	132	0	29	30
2024	11	28	5	11	20	24.2	-2.5	0.913	0.4	0.3	0	43	43.9	0	130	133	0	30	31
2024	11	28	5	21	20	24.1	-2.9	0.913	0.5	0.5	0	43	43.4	0	130	132	0	30	31
2024	11	28	5	31	20	24.1	-2.4	0.912	0.4	0.3	0	42.6	43.4	0	128	131	0	29	30
2024	11	28	5	41	20	24.2	-2	0.912	0.5	0.4	0	42.1	43.4	0	128	131	0	30	30
2024	11	28	5	51	20	25.7	-3.2	0.912	0.5	0.4	0	42.1	43	0	128	130	0	30	30
2024	11	28	6	1	20	23.7	-2.8	0.912	0.5	0.4	0	42.1	42.6	0	128	130	0	30	31
2024	11	28	6	11	20	23.8	-2.6	0.912	0.5	0.4	0	41.7	43	0	127	130	0	30	30
2024	11	28	6	21	20	23.8	-3.4	0.912	0.5	0.5	0	41.7	42.1	0	127	129	0	30	31
2024	11	28	6	31	20	24.7	-2.5	0.912	0.5	0.4	0	41.7	42.6	0	127	129	0	30	30
2024	11	28	6	41	20	23.1	-2.2	0.911	0.5	0.5	0	41.7	42.6	0	127	129	0	30	30
2024	11	28	6	51	20	24.1	-1.3	0.911	0.4	0.3	0	41.3	42.6	0	126	129	0	30	30
2024	11	28	7	1	20	24.1	-2.3	0.911	0.5	0.5	0	41.3	41.7	0	126	128	0	30	31
2024	11	28	7	11	20	23.8	-3.2	0.911	0.5	0.5	0	40.9	41.7	0	125	128	0	30	31
2024	11	28	7	21	20	24.6	-2.5	0.911	0.3	0.2	0	41.7	42.1	0	126	129	0	29	31
2024	11	28	7	31	20	23.2	-2	0.911	0.5	0.5	0	41.3	42.1	0	126	128	0	30	30
2024	11	28	7	41	20	23.9	-2.4	0.911	0.4	0.3	0	41.3	41.7	0	126	128	0	30	31
2024	11	28	7	51	20	23.1	-2.3	0.91	0.4	0.3	0	41.3	41.7	0	126	128	0	30	31

Mazourka (0354)

Year	Month	Day	Hour	Minute	Second	VelocityX	VelocityY	Level	StdError1	StdError2	StdError3	SNR1	SNR2	SNR3	SignalAmp1	SignalAmp2	SignalAmp3	Noise1	Noise2
2024	11	28	8	1	20	24.2	-2.6	0.91	0.4	0.3	0	40.9	41.7	0	125	128	0	30	31
2024	11	28	8	11	20	22.9	-3	0.91	0.5	0.4	0	41.3	41.3	0	125	127	0	29	31
2024	11	28	8	21	20	23.2	-3	0.91	0.4	0.3	0	40.9	41.3	0	125	127	0	30	31
2024	11	28	8	31	20	23.8	-2.7	0.91	0.4	0.3	0	40.9	41.3	0	125	127	0	30	31
2024	11	28	8	41	20	24.3	-3	0.91	0.5	0.5	0	40.9	41.3	0	125	127	0	30	31
2024	11	28	8	51	20	24	-3.5	0.91	0.4	0.3	0	40.9	41.3	0	125	127	0	30	31
2024	11	28	9	1	20	23	-2.3	0.91	0.4	0.3	0	40.9	41.3	0	125	127	0	30	31
2024	11	28	9	11	20	24.1	-4	0.91	0.5	0.5	0	40.9	40.9	0	125	126	0	30	31
2024	11	28	9	21	20	22.6	-2.8	0.909	0.4	0.3	0	42.6	43	0	128	130	0	29	30
2024	11	28	9	31	20	24.7	-2.9	0.909	0.5	0.4	0	41.7	42.1	0	127	129	0	30	31
2024	11	28	9	41	20	22.7	-3.6	0.909	0.3	0.2	0	41.7	41.7	0	127	128	0	30	31
2024	11	28	9	51	20	24.4	-3.9	0.909	0.5	0.4	0	41.3	41.7	0	126	128	0	30	31
2024	11	28	10	1	20	24	-3.1	0.909	0.5	0.4	0	40.9	41.3	0	125	127	0	30	31
2024	11	28	10	11	20	24.2	-3	0.909	0.5	0.5	0	40.9	41.3	0	125	127	0	30	31
2024	11	28	10	21	20	23.6	-3.4	0.909	0.4	0.3	0	40.9	41.3	0	125	127	0	30	31
2024	11	28	10	31	20	23.1	-4.2	0.909	0.3	0.2	0	40.9	40.9	0	125	126	0	30	31
2024	11	28	10	41	20	22.9	-3.6	0.909	0.5	0.4	0	41.3	41.3	0	126	127	0	30	31
2024	11	28	10	51	20	22.8	-3.1	0.909	0.5	0.4	0	41.7	42.1	0	127	129	0	30	31
2024	11	28	11	1	20	23.8	-3.1	0.909	0.5	0.4	0	41.7	41.3	0	126	127	0	29	31
2024	11	28	11	11	20	24.3	-3.1	0.909	0.5	0.5	0	40.9	41.3	0	125	127	0	30	31
2024	11	28	11	21	20	23.5	-2.6	0.909	0.5	0.4	0	41.3	41.7	0	126	128	0	30	31
2024	11	28	11	31	20	24.2	-2.8	0.909	0.4	0.3	0	41.3	42.1	0	126	128	0	30	30
2024	11	28	11	41	20	22.8	-2.6	0.909	0.4	0.3	0	41.7	42.6	0	127	129	0	30	30
2024	11	28	11	51	20	23.7	-2.8	0.909	0.5	0.4	0	41.7	41.7	0	126	128	0	29	31
2024	11	28	12	1	20	23.6	-2.8	0.91	0.5	0.4	0	41.3	42.1	0	126	128	0	30	30
2024	11	28	12	11	20	22.7	-1.6	0.909	0.5	0.5	0	40.9	41.3	0	125	127	0	30	31
2024	11	28	12	21	20	23.7	-1.3	0.909	0.5	0.4	0	40.9	41.3	0	125	127	0	30	31
2024	11	28	12	31	20	22.8	-4.3	0.91	0.3	0.2	0	40.9	41.7	0	125	127	0	30	30
2024	11	28	12	41	20	23.5	-2.6	0.91	0.5	0.4	0	40.9	41.7	0	125	127	0	30	30
2024	11	28	12	51	20	23.5	-2.7	0.91	0.5	0.4	0	41.3	41.7	0	126	127	0	30	30
2024	11	28	13	1	20	23.9	-3.2	0.91	0.5	0.5	0	41.7	41.7	0	126	128	0	29	31
2024	11	28	13	11	20	22.9	-2.4	0.909	0.5	0.4	0	41.3	42.1	0	126	128	0	30	30
2024	11	28	13	21	20	23.1	-3.3	0.91	0.6	0.5	0	41.7	41.7	0	126	128	0	29	31
2024	11	28	13	31	20	22.9	-2.9	0.91	0.4	0.3	0	41.7	42.1	0	127	129	0	30	31
2024	11	28	13	41	20	22.2	-2.8	0.91	0.5	0.4	0	41.7	41.3	0	126	127	0	29	31
2024	11	28	13	51	20	23.5	-1.9	0.909	0.4	0.3	0	40.9	41.7	0	125	127	0	30	30
2024	11	28	14	1	20	25.1	-3	0.909	0.4	0.3	0	41.3	41.7	0	126	127	0	30	30
2024	11	28	14	11	20	24.2	-3.2	0.909	0.5	0.5	0	40.9	41.3	0	125	126	0	30	30
2024	11	28	14	21	20	23.4	-2.9	0.909	0.5	0.4	0	41.3	41.7	0	125	127	0	29	30
2024	11	28	14	31	20	23.7	-3.6	0.909	0.5	0.4	0	40.9	41.7	0	125	127	0	30	30
2024	11	28	14	41	20	22.6	-2.3	0.909	0.5	0.5	0	40.9	41.3	0	125	126	0	30	30
2024	11	28	14	51	20	22.9	-2.9	0.909	0.5	0.4	0	41.3	41.7	0	126	127	0	30	30
2024	11	28	15	1	20	23.4	-2.9	0.909	0.5	0.4	0	40.9	41.7	0	124	127	0	29	30
2024	11	28	15	11	20	23.8	-3.5	0.908	0.5	0.4	0	40.4	41.3	0	124	126	0	30	30
2024	11	28	15	21	20	23.3	-2.8	0.908	0.4	0.3	0	40.4	41.3	0	124	126	0	30	30
2024	11	28	15	31	20	23.8	-3.2	0.908	0.3	0.2	0	40.4	40.4	0	124	125	0	30	31
2024	11	28	15	41	20	23.3	-2.8	0.908	0.5	0.4	0	40.4	40.9	0	123	125	0	29	30
2024	11	28	15	51	20	24.5	-2.3	0.908	0.4	0.3	0	40	40.9	0	123	125	0	30	30



Mazourka (0354)

Year	Month	Day	Hour	Minute	Second	VelocityX	VelocityY	Level	StdError1	StdError2	StdError3	SNR1	SNR2	SNR3	SignalAmp1	SignalAmp2	SignalAmp3	Noise1	Noise2
2024	11	28	16	1	20	22.9	-2.8	0.907	0.5	0.4	0	40.9	40.9	0	124	126	0	29	31
2024	11	28	16	11	20	24.1	-2.8	0.907	0.4	0.3	0	40.9	40.9	0	124	125	0	29	30
2024	11	28	16	21	20	24.3	-2.7	0.906	0.5	0.4	0	40.9	40.9	0	124	126	0	29	31
2024	11	28	16	31	20	24	-2.4	0.907	0.6	0.5	0	40	41.3	0	123	126	0	30	30
2024	11	28	16	41	20	23.7	-2.5	0.906	0.5	0.4	0	40.4	41.3	0	124	126	0	30	30
2024	11	28	16	51	20	23.7	-2.8	0.906	0.4	0.3	0	40.9	41.7	0	125	127	0	30	30
2024	11	28	17	1	20	23.6	-3	0.906	0.5	0.4	0	40.4	41.3	0	124	126	0	30	30
2024	11	28	17	11	20	24.2	-3.1	0.906	0.6	0.5	0	40.9	41.3	0	124	126	0	29	30
2024	11	28	17	21	20	22.1	-2.6	0.906	0.5	0.5	0	40.9	41.3	0	124	126	0	29	30
2024	11	28	17	31	20	23.3	-2	0.906	0.4	0.3	0	40.9	41.3	0	124	126	0	29	30
2024	11	28	17	41	20	23.5	-3	0.906	0.4	0.3	0	40.4	41.7	0	124	127	0	30	30
2024	11	28	17	51	20	23.8	-3	0.906	0.4	0.3	0	41.3	42.1	0	125	127	0	29	29
2024	11	28	18	1	20	23.9	-3.1	0.906	0.5	0.5	0	41.7	42.1	0	126	128	0	29	30
2024	11	28	18	11	20	23.9	-2.9	0.905	0.5	0.5	0	41.7	41.7	0	126	128	0	29	31
2024	11	28	18	21	20	24	-4	0.906	0.5	0.4	0	42.1	42.6	0	127	129	0	29	30
2024	11	28	18	31	20	24.4	-2.9	0.906	0.5	0.4	0	42.1	43	0	128	130	0	30	30
2024	11	28	18	41	20	23	-2	0.906	0.5	0.4	0	42.6	43.4	0	129	131	0	30	30
2024	11	28	18	51	20	23.1	-2.6	0.906	0.5	0.4	0	42.6	43	0	128	130	0	29	30
2024	11	28	19	1	20	23.1	-3.2	0.906	0.5	0.4	0	42.6	43.4	0	129	131	0	30	30
2024	11	28	19	11	20	22.6	-3.1	0.906	0.4	0.3	0	43.4	44.3	0	130	132	0	29	29
2024	11	28	19	21	20	22.9	-2.6	0.906	0.6	0.5	0	43	43.9	0	129	132	0	29	30
2024	11	28	19	31	20	23.7	-2.8	0.906	0.4	0.3	0	43.4	43.9	0	131	132	0	30	30
2024	11	28	19	41	20	23.1	-3.6	0.905	0.4	0.3	0	43.4	44.3	0	130	132	0	29	29
2024	11	28	19	51	20	23.7	-3.4	0.906	0.4	0.3	0	43	43.9	0	130	132	0	30	30
2024	11	28	20	1	20	23.6	-2.5	0.906	0.4	0.3	0	43.9	44.3	0	131	133	0	29	30
2024	11	28	20	11	20	22.1	-2.3	0.906	0.5	0.5	0	43.9	44.3	0	132	134	0	30	31
2024	11	28	20	21	20	23.2	-3.2	0.906	0.6	0.5	0	43.9	44.7	0	132	134	0	30	30
2024	11	28	20	31	20	24.2	-2.3	0.907	0.5	0.4	0	44.3	44.3	0	132	134	0	29	31
2024	11	28	20	41	20	24.4	-2.7	0.906	0.5	0.4	0	44.3	44.7	0	132	134	0	29	30
2024	11	28	20	51	20	22.9	-3.6	0.906	0.5	0.5	0	44.3	44.3	0	132	134	0	29	31
2024	11	28	21	1	20	23.9	-2.9	0.906	0.5	0.4	0	44.7	45.2	0	133	135	0	29	30
2024	11	28	21	11	20	24	-2.7	0.907	0.5	0.5	0	44.3	44.7	0	132	134	0	29	30
2024	11	28	21	21	20	24.2	-2	0.907	0.5	0.5	0	44.3	44.7	0	132	135	0	29	31
2024	11	28	21	31	20	24.2	-3.2	0.907	0.5	0.4	0	43.4	43.9	0	131	133	0	30	31
2024	11	28	21	41	20	22.7	-2.9	0.907	0.5	0.4	0	43.9	44.7	0	132	134	0	30	30
2024	11	28	21	51	20	22.3	-2	0.907	0.5	0.4	0	44.3	45.2	0	133	135	0	30	30
2024	11	28	22	1	20	23.6	-2.7	0.907	0.5	0.4	0	43.9	45.2	0	132	135	0	30	30
2024	11	28	22	11	20	23.5	-3.7	0.907	0.5	0.4	0	44.7	44.7	0	133	135	0	29	31
2024	11	28	22	21	20	23.7	-2.8	0.908	0.4	0.3	0	44.7	46	0	134	137	0	30	30
2024	11	28	22	31	20	24.6	-3	0.907	0.6	0.5	0	44.3	44.3	0	133	134	0	30	31
2024	11	28	22	41	20	23.6	-3	0.907	0.5	0.4	0	44.3	44.7	0	132	134	0	29	30
2024	11	28	22	51	20	23.9	-3.2	0.908	0.3	0.2	0	44.7	45.2	0	134	136	0	30	31
2024	11	28	23	1	20	22.9	-2.4	0.908	0.5	0.4	0	44.7	45.6	0	134	136	0	30	30
2024	11	28	23	11	20	24.4	-3.8	0.908	0.5	0.4	0	44.7	44.7	0	133	135	0	29	31
2024	11	28	23	21	20	22.8	-2.2	0.908	0.4	0.3	0	44.7	45.2	0	133	135	0	29	30
2024	11	28	23	31	20	23.5	-3.2	0.908	0.5	0.4	0	44.3	44.7	0	132	134	0	29	30
2024	11	28	23	41	20	23.8	-4.3	0.908	0.4	0.3	0	44.3	44.7	0	133	135	0	30	31
2024	11	28	23	51	20	23.3	-3.8	0.908	0.4	0.3	0	43.4	44.3	0	131	133	0	30	30

Mazourka (0354)

Year	Month	Day	Hour	Minute	Second	VelocityX	VelocityY	Level	StdError1	StdError2	StdError3	SNR1	SNR2	SNR3	SignalAmp1	SignalAmp2	SignalAmp3	Noise1	Noise2
2024	11	29	0	1	20	23.1	-3.5	0.907	0.5	0.4	0	43.9	44.7	0	132	134	0	30	30
2024	11	29	0	11	20	22.9	-2.8	0.907	0.5	0.4	0	43.9	44.3	0	132	134	0	30	31
2024	11	29	0	21	20	24.2	-2.4	0.907	0.5	0.4	0	43.9	44.3	0	132	134	0	30	31
2024	11	29	0	31	20	23.6	-2.8	0.907	0.4	0.3	0	43.4	43.9	0	131	133	0	30	31
2024	11	29	0	41	20	24.2	-2.9	0.908	0.5	0.5	0	43.4	43.9	0	131	132	0	30	30
2024	11	29	0	51	20	23.3	-2.8	0.907	0.5	0.4	0	43.4	44.7	0	131	134	0	30	30
2024	11	29	1	1	20	23.4	-1.9	0.907	0.5	0.4	0	43.4	44.3	0	131	133	0	30	30
2024	11	29	1	11	20	22.5	-2.4	0.907	0.5	0.5	0	43.9	44.7	0	131	134	0	29	30
2024	11	29	1	21	20	24	-2.6	0.907	0.4	0.3	0	43	43.9	0	130	132	0	30	30
2024	11	29	1	31	20	24	-2.7	0.907	0.5	0.4	0	43	43.9	0	130	132	0	30	30
2024	11	29	1	41	20	23.4	-2	0.907	0.5	0.4	0	43.4	44.3	0	130	133	0	29	30
2024	11	29	1	51	20	23.9	-3.3	0.907	0.4	0.3	0	43.4	43.9	0	130	132	0	29	30
2024	11	29	2	1	20	23.7	-2.2	0.907	0.4	0.3	0	42.1	43.4	0	128	131	0	30	30
2024	11	29	2	11	20	23.5	-2	0.907	0.5	0.4	0	43	43.9	0	129	132	0	29	30
2024	11	29	2	21	20	24.4	-2.4	0.907	0.4	0.3	0	43	43.9	0	129	132	0	29	30
2024	11	29	2	31	20	24	-1.5	0.907	0.5	0.5	0	42.6	43.9	0	129	132	0	30	30
2024	11	29	2	41	20	23.4	-2.7	0.907	0.4	0.3	0	42.6	43.4	0	129	131	0	30	30
2024	11	29	2	51	20	23.4	-2.3	0.907	0.4	0.3	0	42.6	43.4	0	129	132	0	30	31
2024	11	29	3	1	20	23.9	-2.8	0.907	0.5	0.4	0	42.6	43.4	0	129	131	0	30	30
2024	11	29	3	11	20	24	-2.4	0.907	0.5	0.4	0	42.1	43	0	128	130	0	30	30
2024	11	29	3	21	20	24	-2.5	0.906	0.5	0.4	0	41.7	42.1	0	127	129	0	30	31
2024	11	29	3	31	20	23.8	-2.7	0.907	0.5	0.4	0	42.1	43	0	128	131	0	30	31
2024	11	29	3	41	20	23.5	-1.3	0.906	0.5	0.4	0	41.7	42.1	0	127	129	0	30	31
2024	11	29	3	51	20	24.6	-2.4	0.906	0.5	0.4	0	41.3	42.6	0	126	129	0	30	30
2024	11	29	4	1	20	24.7	-2.3	0.906	0.5	0.5	0	41.7	42.1	0	127	129	0	30	31
2024	11	29	4	11	20	24.3	-4.2	0.906	0.5	0.5	0	40.9	42.1	0	125	128	0	30	30
2024	11	29	4	21	20	24.6	-2.6	0.906	0.5	0.4	0	41.7	43	0	127	130	0	30	30
2024	11	29	4	31	20	23.5	-3.1	0.906	0.5	0.4	0	41.3	42.6	0	126	129	0	30	30
2024	11	29	4	41	20	24.3	-3.3	0.906	0.4	0.3	0	41.3	42.6	0	126	130	0	30	31
2024	11	29	4	51	20	23.6	-2.4	0.906	0.4	0.3	0	41.3	42.1	0	126	129	0	30	31
2024	11	29	5	1	20	22.9	-2	0.906	0.5	0.5	0	40.9	42.1	0	125	128	0	30	30
2024	11	29	5	11	20	23.4	-1.9	0.906	0.4	0.3	0	40.4	41.3	0	124	127	0	30	31
2024	11	29	5	21	20	24	-3	0.906	0.5	0.4	0	40.4	41.3	0	124	127	0	30	31
2024	11	29	5	31	20	24.6	-2.4	0.906	0.4	0.3	0	40	40.9	0	123	126	0	30	31
2024	11	29	5	41	20	23.7	-2.5	0.906	0.4	0.3	0	40	41.3	0	123	126	0	30	30
2024	11	29	5	51	20	24.6	-2.5	0.906	0.5	0.4	0	39.6	40.9	0	123	125	0	31	30
2024	11	29	6	1	20	24.6	-2	0.906	0.5	0.4	0	39.6	40.9	0	122	125	0	30	30
2024	11	29	6	11	20	24.1	-3.5	0.906	0.5	0.4	0	39.6	40.4	0	122	125	0	30	31
2024	11	29	6	21	20	24.7	-2.4	0.906	0.5	0.4	0	39.1	40.4	0	121	124	0	30	30
2024	11	29	6	31	20	22.8	-1.8	0.906	0.4	0.3	0	39.6	40.9	0	122	125	0	30	30
2024	11	29	6	41	20	23.8	-2.5	0.906	0.5	0.5	0	39.1	40.4	0	121	124	0	30	30
2024	11	29	6	51	20	24.5	-2.6	0.906	0.4	0.3	0	38.7	40.4	0	121	124	0	31	30
2024	11	29	7	1	20	23.9	-2.3	0.906	0.5	0.4	0	38.7	39.6	0	120	123	0	30	31
2024	11	29	7	11	20	23.1	-2.3	0.905	0.5	0.4	0	39.6	40.4	0	121	124	0	29	30
2024	11	29	7	21	20	24.8	-3	0.906	0.5	0.4	0	39.1	40	0	121	124	0	30	31
2024	11	29	7	31	20	24.5	-2.2	0.906	0.5	0.4	0	39.6	40.4	0	122	125	0	30	31
2024	11	29	7	41	20	24.8	-1.9	0.906	0.4	0.3	0	39.6	40	0	122	124	0	30	31
2024	11	29	7	51	20	23.9	-2.7	0.905	0.5	0.4	0	39.1	40.9	0	121	125	0	30	30

Mazourka (0354)

Year	Month	Day	Hour	Minute	Second	VelocityX	VelocityY	Level	StdError1	StdError2	StdError3	SNR1	SNR2	SNR3	SignalAmp1	SignalAmp2	SignalAmp3	Noise1	Noise2
2024	11	29	8	1	20	24.3	-3.3	0.906	0.5	0.4	0	39.1	40.4	0	122	125	0	31	31
2024	11	29	8	11	20	23	-2.2	0.905	0.5	0.4	0	39.6	40.9	0	122	125	0	30	30
2024	11	29	8	21	20	24.3	-2.5	0.905	0.5	0.4	0	39.1	40.4	0	121	124	0	30	30
2024	11	29	8	31	20	23.1	-1.8	0.905	0.5	0.4	0	39.1	40.4	0	121	124	0	30	30
2024	11	29	8	41	20	23.7	-2.3	0.905	0.4	0.3	0	39.6	40.9	0	122	125	0	30	30
2024	11	29	8	51	20	24.2	-2.1	0.905	0.5	0.4	0	39.1	40	0	121	124	0	30	31
2024	11	29	9	1	20	24.1	-2.6	0.905	0.4	0.3	0	39.1	39.6	0	121	123	0	30	31
2024	11	29	9	11	20	23	-2.3	0.905	0.5	0.5	0	38.7	39.6	0	120	123	0	30	31
2024	11	29	9	21	20	23.9	-2.7	0.905	0.5	0.4	0	38.7	39.6	0	120	123	0	30	31
2024	11	29	9	31	20	23.3	-2.3	0.905	0.3	0.2	0	38.7	39.6	0	120	123	0	30	31
2024	11	29	9	41	20	25	-2.1	0.905	0.5	0.5	0	38.7	39.6	0	120	123	0	30	31
2024	11	29	9	51	20	23.5	-2.5	0.905	0.5	0.4	0	39.1	39.6	0	120	123	0	29	31
2024	11	29	10	1	20	23.9	-2.4	0.905	0.4	0.3	0	38.7	40	0	120	123	0	30	30
2024	11	29	10	11	20	24.4	-1.9	0.905	0.5	0.4	0	38.7	39.1	0	120	122	0	30	31
2024	11	29	10	21	20	23.7	-3.4	0.905	0.5	0.4	0	38.7	39.1	0	120	122	0	30	31
2024	11	29	10	31	20	24.7	-2.4	0.905	0.5	0.4	0	38.7	39.6	0	120	123	0	30	31
2024	11	29	10	41	20	23.5	-3.1	0.905	0.4	0.3	0	39.6	40.4	0	122	124	0	30	30
2024	11	29	10	51	20	23.5	-2.7	0.905	0.4	0.3	0	39.6	40.9	0	122	125	0	30	30
2024	11	29	11	1	20	25	-2.1	0.905	0.4	0.3	0	39.1	40.4	0	121	124	0	30	30
2024	11	29	11	11	20	23.6	-2.3	0.905	0.5	0.4	0	39.1	40	0	121	124	0	30	31
2024	11	29	11	21	20	23.7	-2.8	0.905	0.5	0.4	0	39.1	40.4	0	121	124	0	30	30
2024	11	29	11	31	20	22.7	-2.5	0.905	0.5	0.4	0	39.1	40	0	121	124	0	30	31
2024	11	29	11	41	20	22.9	-2.8	0.905	0.5	0.4	0	38.7	39.6	0	120	123	0	30	31
2024	11	29	11	51	20	24	-1.2	0.905	0.5	0.4	0	42.6	43.4	0	129	132	0	30	31
2024	11	29	12	1	20	24.2	-2.2	0.905	0.4	0.3	0	41.3	42.6	0	126	129	0	30	30
2024	11	29	12	11	20	25.2	-2.4	0.905	0.5	0.4	0	41.3	42.6	0	126	129	0	30	30
2024	11	29	12	21	20	23	-2.4	0.905	0.5	0.4	0	40.4	40.9	0	124	126	0	30	31
2024	11	29	12	31	20	24.2	-2	0.905	0.4	0.3	0	39.6	40.9	0	122	125	0	30	30
2024	11	29	12	41	20	23.7	-3.3	0.904	0.6	0.5	0	39.1	40.4	0	121	124	0	30	30
2024	11	29	12	51	20	23.4	-2.2	0.903	0.5	0.4	0	39.1	40.4	0	121	124	0	30	30
2024	11	29	13	1	20	23.3	-2	0.903	0.5	0.4	0	42.6	43.4	0	129	132	0	30	31
2024	11	29	13	11	20	23.4	-2.5	0.902	0.5	0.4	0	44.3	45.2	0	133	136	0	30	31
2024	11	29	13	21	20	23.7	-2.4	0.902	0.4	0.3	0	41.3	43	0	127	131	0	31	31
2024	11	29	13	31	20	23.9	-2.5	0.902	0.4	0.3	0	40.4	41.3	0	124	127	0	30	31
2024	11	29	13	41	20	24.2	-2.5	0.902	0.5	0.5	0	40	40.9	0	123	126	0	30	31
2024	11	29	13	51	20	23.4	-1.3	0.902	0.5	0.4	0	40.9	41.7	0	125	128	0	30	31
2024	11	29	14	1	20	23.3	-1.9	0.902	0.5	0.4	0	40	41.3	0	123	126	0	30	30
2024	11	29	14	11	20	23.7	-2.4	0.902	0.6	0.5	0	40.4	41.3	0	123	126	0	29	30
2024	11	29	14	21	20	23.4	-2.7	0.902	0.5	0.4	0	40	40.9	0	122	125	0	29	30
2024	11	29	14	31	20	24	-1.8	0.902	0.5	0.4	0	39.1	40.4	0	122	125	0	31	31
2024	11	29	14	41	20	23.4	-1.5	0.902	0.5	0.4	0	39.6	40.9	0	122	125	0	30	30
2024	11	29	14	51	20	24	-1.5	0.902	0.5	0.4	0	39.1	40.4	0	121	124	0	30	30
2024	11	29	15	1	20	22.9	-1.8	0.902	0.4	0.3	0	39.1	40.4	0	121	125	0	30	31
2024	11	29	15	11	20	24.2	-1.6	0.902	0.5	0.5	0	39.6	40	0	121	124	0	29	31
2024	11	29	15	21	20	24.1	-2.4	0.902	0.5	0.4	0	39.1	40	0	121	124	0	30	31
2024	11	29	15	31	20	23.2	-1.6	0.902	0.4	0.3	0	39.6	40.4	0	121	124	0	29	30
2024	11	29	15	41	20	23.1	-1.8	0.902	0.5	0.5	0	39.1	40.4	0	121	124	0	30	30
2024	11	29	15	51	20	24.9	-1.7	0.902	0.5	0.4	0	38.7	40	0	120	123	0	30	30

Mazourka (0354)

Year	Month	Day	Hour	Minute	Second	VelocityX	VelocityY	Level	StdError1	StdError2	StdError3	SNR1	SNR2	SNR3	SignalAmp1	SignalAmp2	SignalAmp3	Noise1	Noise2
2024	11	29	16	1	20	23.8	-1.5	0.902	0.5	0.4	0	39.1	40	0	121	124	0	30	31
2024	11	29	16	11	20	24	-2.3	0.902	0.4	0.3	0	38.7	40	0	120	123	0	30	30
2024	11	29	16	21	20	24.2	-2.1	0.902	0.5	0.4	0	39.1	40.4	0	121	124	0	30	30
2024	11	29	16	31	20	22.5	-1.7	0.902	0.4	0.3	0	40	40.9	0	122	125	0	29	30
2024	11	29	16	41	20	24.5	-2.1	0.902	0.4	0.3	0	39.6	40.4	0	121	124	0	29	30
2024	11	29	16	51	20	23.2	-1.8	0.902	0.4	0.3	0	38.7	39.6	0	120	123	0	30	31
2024	11	29	17	1	20	23.9	-2	0.902	0.5	0.4	0	38.7	39.6	0	120	123	0	30	31
2024	11	29	17	11	20	23.8	-1.9	0.902	0.5	0.4	0	39.1	40	0	121	124	0	30	31
2024	11	29	17	21	20	25.2	-1.3	0.902	0.5	0.4	0	39.1	40.4	0	121	124	0	30	30
2024	11	29	17	31	20	24	-1.6	0.902	0.5	0.4	0	39.1	40.9	0	121	124	0	30	29
2024	11	29	17	41	20	24	-2.3	0.902	0.5	0.4	0	39.1	40.9	0	121	125	0	30	30
2024	11	29	17	51	20	24.1	-1.9	0.902	0.4	0.3	0	39.1	40.9	0	121	125	0	30	30
2024	11	29	18	1	20	23.9	-2.3	0.902	0.5	0.5	0	39.6	40.9	0	122	125	0	30	30
2024	11	29	18	11	20	24.3	-2.8	0.902	0.5	0.4	0	40.4	40.9	0	123	126	0	29	31
2024	11	29	18	21	20	24.3	-2.4	0.902	0.4	0.3	0	40.4	41.3	0	124	127	0	30	31
2024	11	29	18	31	20	23.8	-2.4	0.902	0.4	0.3	0	40.4	41.7	0	124	127	0	30	30
2024	11	29	18	41	20	24.3	-2	0.902	0.5	0.4	0	40.9	41.7	0	125	128	0	30	31
2024	11	29	18	51	20	24.6	-2.4	0.902	0.4	0.3	0	41.3	42.6	0	126	129	0	30	30
2024	11	29	19	1	20	24.2	-2.3	0.902	0.4	0.3	0	41.3	42.1	0	125	128	0	29	30
2024	11	29	19	11	20	23.8	-2	0.902	0.5	0.5	0	41.3	43	0	125	129	0	29	29
2024	11	29	19	21	20	23.5	-1.9	0.902	0.5	0.4	0	41.3	42.6	0	126	129	0	30	30
2024	11	29	19	31	20	23.5	-2.7	0.902	0.5	0.4	0	41.3	42.6	0	126	129	0	30	30
2024	11	29	19	41	20	24.2	-2.1	0.902	0.5	0.4	0	41.3	43	0	126	130	0	30	30
2024	11	29	19	51	20	23.3	-2.5	0.902	0.5	0.4	0	41.7	42.6	0	127	130	0	30	31
2024	11	29	20	1	20	23.3	-1.7	0.902	0.5	0.4	0	42.6	43.4	0	128	131	0	29	30
2024	11	29	20	11	20	24.1	-3	0.902	0.4	0.3	0	41.7	42.6	0	127	130	0	30	31
2024	11	29	20	21	20	23	-1.8	0.902	0.5	0.4	0	42.1	43.4	0	128	131	0	30	30
2024	11	29	20	31	20	23	-2.1	0.902	0.4	0.3	0	42.6	43.4	0	128	131	0	29	30
2024	11	29	20	41	20	24.4	-2.2	0.902	0.5	0.4	0	42.6	43.4	0	128	131	0	29	30
2024	11	29	20	51	20	23.9	-1.5	0.902	0.5	0.4	0	42.6	43.4	0	128	131	0	29	30
2024	11	29	21	1	20	24.1	-2.8	0.902	0.4	0.3	0	41.7	43	0	127	131	0	30	31
2024	11	29	21	11	20	25.3	-3.1	0.902	0.4	0.3	0	42.6	43.9	0	128	132	0	29	30
2024	11	29	21	21	20	23.1	-1.9	0.902	0.5	0.5	0	42.1	43	0	128	131	0	30	31
2024	11	29	21	31	20	23.2	-1.3	0.902	0.5	0.4	0	41.7	43	0	127	130	0	30	30
2024	11	29	21	41	20	23.5	-2.3	0.902	0.5	0.4	0	42.6	43	0	128	131	0	29	31
2024	11	29	21	51	20	24.6	-2.6	0.902	0.5	0.4	0	42.1	43	0	128	131	0	30	31
2024	11	29	22	1	20	25.3	-2.6	0.902	0.4	0.3	0	42.6	43.4	0	128	131	0	29	30
2024	11	29	22	11	20	24	-2.1	0.902	0.5	0.4	0	42.6	43.9	0	129	133	0	30	31
2024	11	29	22	21	20	23.9	-1.4	0.902	0.5	0.4	0	41.7	43	0	127	130	0	30	30
2024	11	29	22	31	20	23.4	-1.1	0.902	0.5	0.4	0	42.6	44.3	0	129	133	0	30	30
2024	11	29	22	41	20	23.5	-2.6	0.902	0.5	0.4	0	42.1	43.4	0	128	131	0	30	30
2024	11	29	22	51	20	24.8	-1.8	0.902	0.5	0.4	0	41.7	43.4	0	127	131	0	30	30
2024	11	29	23	1	20	23.9	-2.2	0.902	0.5	0.4	0	41.7	43.4	0	127	131	0	30	30
2024	11	29	23	11	20	24.4	-2.2	0.902	0.4	0.3	0	41.7	43	0	127	131	0	30	31
2024	11	29	23	21	20	23.8	-2.6	0.902	0.4	0.3	0	41.7	42.6	0	127	130	0	30	31
2024	11	29	23	31	20	23.4	-1.7	0.902	0.5	0.4	0	41.7	43	0	127	130	0	30	30
2024	11	29	23	41	20	23.7	-1.7	0.902	0.5	0.5	0	42.6	43.4	0	129	132	0	30	31
2024	11	29	23	51	20	24.1	-2.5	0.902	0.5	0.5	0	41.7	42.6	0	127	130	0	30	31

Mazourka (0354)

Year	Month	Day	Hour	Minute	Second	VelocityX	VelocityY	Level	StdError1	StdError2	StdError3	SNR1	SNR2	SNR3	SignalAmp1	SignalAmp2	SignalAmp3	Noise1	Noise2
2024	11	30	0	1	20	23.3	-3.4	0.902	0.5	0.4	0	40.9	43	0	126	130	0	31	30
2024	11	30	0	11	20	24.2	-2.2	0.902	0.4	0.3	0	41.7	42.1	0	126	129	0	29	31
2024	11	30	0	21	20	23.7	-2.5	0.902	0.5	0.4	0	41.3	42.6	0	126	129	0	30	30
2024	11	30	0	31	20	23.8	-2.9	0.902	0.4	0.3	0	41.3	42.6	0	126	129	0	30	30
2024	11	30	0	41	20	24	-1.8	0.902	0.4	0.3	0	41.3	42.1	0	126	129	0	30	31
2024	11	30	0	51	20	24	-2.8	0.903	0.5	0.5	0	40.9	41.7	0	125	128	0	30	31
2024	11	30	1	1	20	24.4	-1.5	0.903	0.6	0.5	0	40.9	42.1	0	125	129	0	30	31
2024	11	30	1	11	20	24.4	-2.3	0.903	0.5	0.4	0	40.4	41.7	0	124	127	0	30	30
2024	11	30	1	21	20	24.2	-2.2	0.904	0.4	0.3	0	40.4	41.7	0	124	127	0	30	30
2024	11	30	1	31	20	24.9	-3.2	0.904	0.3	0.2	0	40.4	41.7	0	124	127	0	30	30
2024	11	30	1	41	20	24.5	-3.3	0.904	0.5	0.4	0	40.4	42.1	0	124	128	0	30	30
2024	11	30	1	51	20	23	-2.3	0.905	0.5	0.4	0	40.9	41.7	0	125	128	0	30	31
2024	11	30	2	1	20	24.3	-2	0.905	0.5	0.4	0	40.4	41.3	0	124	127	0	30	31
2024	11	30	2	11	20	23.7	-2.5	0.905	0.4	0.3	0	40.9	42.6	0	125	129	0	30	30
2024	11	30	2	21	20	24.3	-1.8	0.905	0.5	0.4	0	40	41.3	0	123	126	0	30	30
2024	11	30	2	31	20	23.1	-1.5	0.905	0.4	0.3	0	40.9	42.6	0	126	129	0	31	30
2024	11	30	2	41	20	24	-2	0.905	0.4	0.3	0	40	41.3	0	123	126	0	30	30
2024	11	30	2	51	20	23.9	-1.6	0.905	0.5	0.5	0	39.1	40	0	121	124	0	30	31
2024	11	30	3	1	20	24.7	-2.3	0.905	0.4	0.3	0	39.6	40.4	0	122	125	0	30	31
2024	11	30	3	11	20	23	-1.6	0.905	0.4	0.3	0	40	41.3	0	123	127	0	30	31
2024	11	30	3	21	20	24.7	-2.9	0.905	0.5	0.4	0	39.1	40	0	121	125	0	30	32
2024	11	30	3	31	20	24	-2	0.905	0.3	0.2	0	39.1	40.4	0	121	124	0	30	30
2024	11	30	3	41	20	23.8	-2.7	0.905	0.5	0.4	0	39.6	41.3	0	122	126	0	30	30
2024	11	30	3	51	20	24.6	-1.5	0.905	0.4	0.3	0	39.1	40	0	121	124	0	30	31
2024	11	30	4	1	20	23.9	-2.6	0.905	0.4	0.3	0	39.1	40.9	0	121	125	0	30	30
2024	11	30	4	11	20	24	-2.8	0.905	0.4	0.3	0	39.1	40	0	121	124	0	30	31
2024	11	30	4	21	20	23.5	-2.2	0.905	0.5	0.5	0	40	40.9	0	122	125	0	29	30
2024	11	30	4	31	20	24.1	-3.1	0.905	0.4	0.3	0	39.1	40.9	0	121	125	0	30	30
2024	11	30	4	41	20	23.8	-2.2	0.905	0.5	0.4	0	38.7	40	0	120	124	0	30	31
2024	11	30	4	51	20	24	-1.4	0.905	0.4	0.3	0	38.7	40.4	0	120	124	0	30	30
2024	11	30	5	1	20	24.2	-1.6	0.905	0.4	0.3	0	43.4	44.7	0	131	134	0	30	30
2024	11	30	5	11	20	23	-2.3	0.906	0.5	0.4	0	39.6	40.9	0	122	125	0	30	30
2024	11	30	5	21	20	24	-2	0.906	0.5	0.4	0	39.1	40.9	0	121	125	0	30	30
2024	11	30	5	31	20	23.2	-1.9	0.906	0.5	0.5	0	39.1	40.4	0	121	124	0	30	30
2024	11	30	5	41	20	23.8	-2.3	0.906	0.4	0.3	0	38.7	40	0	120	124	0	30	31
2024	11	30	5	51	20	23.5	-1.7	0.906	0.5	0.4	0	38.7	40.4	0	120	124	0	30	30
2024	11	30	6	1	20	23.5	-1.9	0.906	0.5	0.4	0	38.7	39.6	0	120	123	0	30	31
2024	11	30	6	11	20	23.9	-1.8	0.906	0.5	0.4	0	38.7	39.6	0	120	123	0	30	31
2024	11	30	6	21	20	24	-1.5	0.906	0.5	0.4	0	38.7	39.6	0	120	123	0	30	31
2024	11	30	6	31	20	23.9	-1.3	0.906	0.5	0.4	0	39.1	39.6	0	120	123	0	29	31
2024	11	30	6	41	20	24.2	-2.3	0.906	0.5	0.4	0	38.7	39.6	0	119	122	0	29	30
2024	11	30	6	51	20	24.3	-2	0.906	0.5	0.5	0	38.3	39.1	0	119	122	0	30	31
2024	11	30	7	1	20	23.6	-2.3	0.906	0.5	0.5	0	37.8	39.1	0	118	121	0	30	30
2024	11	30	7	11	20	24.1	-2.3	0.906	0.5	0.5	0	37.8	39.6	0	118	122	0	30	30
2024	11	30	7	21	20	23.7	-2.3	0.906	0.5	0.4	0	37.8	39.6	0	119	123	0	31	31
2024	11	30	7	31	20	23.3	-1.6	0.906	0.5	0.5	0	38.7	40	0	120	123	0	30	30
2024	11	30	7	41	20	23.7	-2.6	0.906	0.5	0.5	0	39.1	40.4	0	121	125	0	30	31
2024	11	30	7	51	20	24.9	-2.2	0.906	0.4	0.3	0	38.7	39.6	0	120	123	0	30	31

Mazourka (0354)

Year	Month	Day	Hour	Minute	Second	VelocityX	VelocityY	Level	StdError1	StdError2	StdError3	SNR1	SNR2	SNR3	SignalAmp1	SignalAmp2	SignalAmp3	Noise1	Noise2
2024	11	30	8	1	20	23.9	-2.3	0.906	0.4	0.3	0	38.7	39.6	0	120	123	0	30	31
2024	11	30	8	11	20	23.9	-2.7	0.906	0.5	0.4	0	38.7	39.6	0	119	123	0	29	31
2024	11	30	8	21	20	23.5	-1.1	0.906	0.3	0.2	0	37.8	39.6	0	118	122	0	30	30
2024	11	30	8	31	20	24.1	-1.2	0.906	0.3	0.2	0	38.3	39.6	0	119	122	0	30	30
2024	11	30	8	41	20	25.1	-2.2	0.906	0.5	0.4	0	38.3	39.6	0	119	123	0	30	31
2024	11	30	8	51	20	23.9	-1.6	0.906	0.4	0.3	0	38.7	39.1	0	119	122	0	29	31
2024	11	30	9	1	20	23.3	-1.3	0.906	0.5	0.5	0	38.3	39.1	0	119	122	0	30	31
2024	11	30	9	11	20	25.2	-3.1	0.906	0.4	0.3	0	38.3	39.6	0	119	122	0	30	30
2024	11	30	9	21	20	23.3	-2.4	0.906	0.3	0.2	0	38.3	39.6	0	119	122	0	30	30
2024	11	30	9	31	20	23	-2.3	0.906	0.3	0.2	0	37.8	38.7	0	118	121	0	30	31
2024	11	30	9	41	20	24	-1.4	0.906	0.4	0.3	0	37.8	39.1	0	118	121	0	30	30
2024	11	30	9	51	20	24	-2.7	0.906	0.4	0.3	0	37.8	38.3	0	117	120	0	29	31
2024	11	30	10	1	20	23.2	-2.7	0.906	0.5	0.5	0	37.8	39.1	0	118	122	0	30	31
2024	11	30	10	11	20	23.8	-1.5	0.906	0.4	0.3	0	37.8	39.1	0	118	121	0	30	30
2024	11	30	10	21	20	24.5	-1.9	0.906	0.4	0.3	0	37.8	39.1	0	118	121	0	30	30
2024	11	30	10	31	20	23.9	-1.8	0.906	0.3	0.2	0	37.8	38.7	0	118	121	0	30	31
2024	11	30	10	41	20	24.2	-2.1	0.907	0.5	0.4	0	37.8	38.7	0	118	121	0	30	31
2024	11	30	10	51	20	25	-1.9	0.906	0.5	0.5	0	37.4	38.7	0	117	121	0	30	31
2024	11	30	11	1	20	23.3	-1.9	0.906	0.4	0.3	0	37.8	38.7	0	118	121	0	30	31
2024	11	30	11	11	20	24.5	-2.2	0.906	0.5	0.4	0	38.3	39.1	0	119	122	0	30	31
2024	11	30	11	21	20	24.1	-2.6	0.907	0.4	0.3	0	38.3	40	0	119	123	0	30	30
2024	11	30	11	31	20	23.8	-2.2	0.906	0.3	0.2	0	37.4	39.1	0	118	121	0	31	30
2024	11	30	11	41	20	24.4	-2.4	0.906	0.5	0.4	0	38.3	39.1	0	118	121	0	29	30
2024	11	30	11	51	20	23.9	-1.6	0.907	0.5	0.4	0	38.3	40	0	119	123	0	30	30
2024	11	30	12	1	20	23.9	-2.3	0.906	0.4	0.3	0	39.1	40.4	0	121	124	0	30	30
2024	11	30	12	11	20	24	-3.1	0.907	0.4	0.3	0	40.4	40.9	0	124	126	0	30	31
2024	11	30	12	21	20	24.4	-2.4	0.907	0.5	0.5	0	40	40.9	0	123	126	0	30	31
2024	11	30	12	31	20	23.3	-1.6	0.907	0.4	0.3	0	39.6	40.4	0	122	125	0	30	31
2024	11	30	12	41	20	22.8	-3.2	0.907	0.5	0.5	0	39.1	40.9	0	121	125	0	30	30
2024	11	30	12	51	20	24.2	-1.5	0.907	0.5	0.4	0	39.1	40.4	0	121	124	0	30	30
2024	11	30	13	1	20	24	-2	0.907	0.4	0.3	0	39.1	40.9	0	121	125	0	30	30
2024	11	30	13	11	20	23.8	-2.1	0.907	0.4	0.3	0	39.1	40.4	0	121	124	0	30	30
2024	11	30	13	21	20	24.1	-3	0.907	0.5	0.5	0	39.1	40	0	121	124	0	30	31
2024	11	30	13	31	20	24.2	-2.3	0.907	0.4	0.3	0	39.1	40	0	121	124	0	30	31
2024	11	30	13	41	20	25	-1.9	0.907	0.5	0.4	0	39.1	40.4	0	121	124	0	30	30
2024	11	30	13	51	20	24.2	-2	0.906	0.5	0.4	0	39.6	40	0	122	124	0	30	31
2024	11	30	14	1	20	24.3	-2.3	0.906	0.5	0.4	0	40	41.3	0	123	126	0	30	30
2024	11	30	14	11	20	24.2	-2.2	0.906	0.5	0.4	0	39.6	41.3	0	122	126	0	30	30
2024	11	30	14	21	20	24.2	-2.7	0.905	0.5	0.5	0	40.9	41.7	0	124	127	0	29	30
2024	11	30	14	31	20	24.4	-2.4	0.905	0.5	0.4	0	40.9	41.7	0	125	128	0	30	31
2024	11	30	14	41	20	23.6	-2	0.905	0.5	0.5	0	40.9	42.6	0	125	128	0	30	29
2024	11	30	14	51	20	25	-2.6	0.904	0.5	0.4	0	41.3	42.1	0	125	129	0	29	31
2024	11	30	15	1	20	22.9	-1.6	0.904	0.5	0.4	0	40	40.9	0	123	126	0	30	31
2024	11	30	15	11	20	24.4	-1.9	0.904	0.4	0.3	0	39.6	40.9	0	122	125	0	30	30
2024	11	30	15	21	20	23.7	-1.8	0.904	0.5	0.4	0	40.4	40.9	0	123	126	0	29	31
2024	11	30	15	31	20	24.3	-2.2	0.904	0.5	0.5	0	40	41.3	0	123	126	0	30	30
2024	11	30	15	41	20	24	-1.3	0.904	0.5	0.4	0	40.4	40.9	0	123	126	0	29	31
2024	11	30	15	51	20	24.6	-3	0.904	0.5	0.4	0	39.6	40.9	0	122	126	0	30	31

Mazourka (0354)

Year	Month	Day	Hour	Minute	Second	VelocityX	VelocityY	Level	StdError1	StdError2	StdError3	SNR1	SNR2	SNR3	SignalAmp1	SignalAmp2	SignalAmp3	Noise1	Noise2
2024	11	30	16	1	20	24.1	-2.5	0.904	0.5	0.4	0	40	41.3	0	123	126	0	30	30
2024	11	30	16	11	20	24.3	-2.8	0.904	0.5	0.4	0	40.4	41.7	0	124	128	0	30	31
2024	11	30	16	21	20	24.7	-0.8	0.904	0.5	0.4	0	40	41.3	0	123	126	0	30	30
2024	11	30	16	31	20	23.6	-2	0.904	0.4	0.3	0	40	41.7	0	123	127	0	30	30
2024	11	30	16	41	20	24.2	-1.3	0.904	0.4	0.3	0	41.3	41.7	0	125	128	0	29	31
2024	11	30	16	51	20	23.7	-2.1	0.904	0.5	0.4	0	40.4	41.7	0	124	127	0	30	30
2024	11	30	17	1	20	23.2	-1.5	0.904	0.4	0.3	0	40.9	42.1	0	125	128	0	30	30
2024	11	30	17	11	20	25.1	-2.6	0.904	0.5	0.4	0	40.4	41.7	0	124	127	0	30	30
2024	11	30	17	21	20	24	-2.6	0.904	0.5	0.5	0	40	41.3	0	122	126	0	29	30
2024	11	30	17	31	20	23.2	-1.1	0.903	0.4	0.3	0	40	41.3	0	123	126	0	30	30
2024	11	30	17	41	20	23.4	-1.3	0.904	0.5	0.4	0	40.4	41.3	0	123	127	0	29	31
2024	11	30	17	51	20	24.8	-1.6	0.904	0.5	0.4	0	40.4	41.7	0	123	127	0	29	30
2024	11	30	18	1	20	22.7	-3.2	0.904	0.5	0.5	0	40	41.3	0	123	126	0	30	30
2024	11	30	18	11	20	23.5	-2.7	0.903	0.5	0.4	0	40	40.9	0	123	126	0	30	31
2024	11	30	18	21	20	23.6	-0.9	0.903	0.5	0.5	0	40.4	41.7	0	123	127	0	29	30
2024	11	30	18	31	20	24.8	-1.2	0.904	0.3	0.2	0	40.9	42.1	0	124	128	0	29	30
2024	11	30	18	41	20	23.9	-2.6	0.903	0.5	0.4	0	40.9	42.1	0	125	128	0	30	30
2024	11	30	18	51	20	25.5	-2.8	0.903	0.5	0.4	0	40.9	42.1	0	125	128	0	30	30
2024	11	30	19	1	20	23.7	-1.3	0.904	0.5	0.4	0	41.3	42.1	0	126	129	0	30	31
2024	11	30	19	11	20	23.5	-1.8	0.903	0.5	0.4	0	41.3	42.1	0	126	129	0	30	31
2024	11	30	19	21	20	24.2	-2.3	0.904	0.4	0.3	0	40.9	42.6	0	125	129	0	30	30
2024	11	30	19	31	20	23.8	-2.5	0.903	0.5	0.4	0	41.3	43	0	126	130	0	30	30
2024	11	30	19	41	20	23.9	-3	0.903	0.4	0.3	0	41.7	42.6	0	127	130	0	30	31
2024	11	30	19	51	20	23.9	-2	0.903	0.5	0.4	0	41.7	43.4	0	127	131	0	30	30
2024	11	30	20	1	20	23.9	-3.2	0.903	0.4	0.3	0	42.6	43.4	0	128	131	0	29	30
2024	11	30	20	11	20	24	-2.4	0.903	0.5	0.4	0	41.3	43.4	0	126	130	0	30	29
2024	11	30	20	21	20	23.4	-2.9	0.904	0.5	0.4	0	42.1	43.4	0	127	131	0	29	30
2024	11	30	20	31	20	24.7	-1.3	0.903	0.5	0.5	0	41.7	43.4	0	127	131	0	30	30
2024	11	30	20	41	20	24.5	-2.1	0.903	0.5	0.4	0	41.7	43.4	0	127	131	0	30	30
2024	11	30	20	51	20	23.9	-2.7	0.903	0.4	0.3	0	41.3	43	0	126	130	0	30	30
2024	11	30	21	1	20	23.5	-1.2	0.903	0.4	0.3	0	41.7	43.4	0	127	131	0	30	30
2024	11	30	21	11	20	25.8	-3.2	0.903	0.5	0.4	0	41.7	43	0	127	131	0	30	31
2024	11	30	21	21	20	24.2	-2	0.903	0.5	0.4	0	41.7	43	0	127	130	0	30	30
2024	11	30	21	31	20	24.6	-2.4	0.903	0.3	0.2	0	42.1	43.4	0	127	131	0	29	30
2024	11	30	21	41	20	24.9	-2.2	0.903	0.5	0.4	0	41.3	43	0	126	130	0	30	30
2024	11	30	21	51	20	24.6	-2.6	0.904	0.4	0.3	0	41.7	43.4	0	127	131	0	30	30
2024	11	30	22	1	20	24.6	-2.4	0.903	0.5	0.4	0	41.7	43	0	127	130	0	30	30
2024	11	30	22	11	20	24	-2.4	0.903	0.4	0.3	0	41.7	43.4	0	127	130	0	30	29
2024	11	30	22	21	20	24.7	-1.9	0.903	0.5	0.4	0	41.7	43.4	0	127	131	0	30	30
2024	11	30	22	31	20	23.6	-2.7	0.903	0.5	0.5	0	42.1	43	0	127	131	0	29	31
2024	11	30	22	41	20	23.8	-2.3	0.903	0.4	0.3	0	41.7	43.4	0	127	131	0	30	30
2024	11	30	22	51	20	23.8	-1.8	0.904	0.5	0.5	0	41.3	42.6	0	126	130	0	30	31
2024	11	30	23	1	20	24.1	-2.7	0.904	0.5	0.4	0	42.1	43.4	0	127	131	0	29	30
2024	11	30	23	11	20	24.1	-2	0.904	0.5	0.5	0	41.3	42.6	0	126	130	0	30	31
2024	11	30	23	21	20	24.6	-2.3	0.904	0.5	0.4	0	41.3	43	0	126	130	0	30	30
2024	11	30	23	31	20	23.8	-2.7	0.904	0.5	0.4	0	41.3	42.6	0	126	129	0	30	30
2024	11	30	23	41	20	23.1	-1.9	0.905	0.5	0.4	0	41.7	42.6	0	126	129	0	29	30
2024	11	30	23	51	20	22.5	-2.8	0.905	0.5	0.5	0	40.9	42.1	0	125	129	0	30	31

Mazourka (0354)

Year	Month	Day	Hour	Minute	Second	Noise3	IceDetection	Heading	Pitch	Roll	StdDevHeading	StdDevPitch	StdDevRoll	Temperature	Pressure	StdDevPressure
2024	11	1	0	1	20	28	0	0	0	0	0	0	0	8.55	0	0
2024	11	1	0	11	20	28	0	0	0	0	0	0	0	8.51	0	0
2024	11	1	0	21	20	27	0	0	0	0	0	0	0	8.47	0	0
2024	11	1	0	31	20	27	0	0	0	0	0	0	0	8.42	0	0
2024	11	1	0	41	20	28	0	0	0	0	0	0	0	8.38	0	0
2024	11	1	0	51	20	27	0	0	0	0	0	0	0	8.33	0	0
2024	11	1	1	1	20	28	0	0	0	0	0	0	0	8.29	0	0
2024	11	1	1	11	20	27	0	0	0	0	0	0	0	8.25	0	0
2024	11	1	1	21	20	27	0	0	0	0	0	0	0	8.21	0	0
2024	11	1	1	31	20	28	0	0	0	0	0	0	0	8.16	0	0
2024	11	1	1	41	20	28	0	0	0	0	0	0	0	8.12	0	0
2024	11	1	1	51	20	28	0	0	0	0	0	0	0	8.08	0	0
2024	11	1	2	1	20	28	0	0	0	0	0	0	0	8.05	0	0
2024	11	1	2	11	20	29	0	0	0	0	0	0	0	8.01	0	0
2024	11	1	2	21	20	28	0	0	0	0	0	0	0	7.97	0	0
2024	11	1	2	31	20	28	0	0	0	0	0	0	0	7.93	0	0
2024	11	1	2	41	20	28	0	0	0	0	0	0	0	7.9	0	0
2024	11	1	2	51	20	28	0	0	0	0	0	0	0	7.87	0	0
2024	11	1	3	1	20	27	0	0	0	0	0	0	0	7.83	0	0
2024	11	1	3	11	20	28	0	0	0	0	0	0	0	7.8	0	0
2024	11	1	3	21	20	27	0	0	0	0	0	0	0	7.76	0	0
2024	11	1	3	31	20	27	0	0	0	0	0	0	0	7.72	0	0
2024	11	1	3	41	20	28	0	0	0	0	0	0	0	7.68	0	0
2024	11	1	3	51	20	27	0	0	0	0	0	0	0	7.65	0	0
2024	11	1	4	1	20	28	0	0	0	0	0	0	0	7.61	0	0
2024	11	1	4	11	20	28	0	0	0	0	0	0	0	7.58	0	0
2024	11	1	4	21	20	28	0	0	0	0	0	0	0	7.54	0	0
2024	11	1	4	31	20	28	0	0	0	0	0	0	0	7.5	0	0
2024	11	1	4	41	20	28	0	0	0	0	0	0	0	7.47	0	0
2024	11	1	4	51	20	28	0	0	0	0	0	0	0	7.43	0	0
2024	11	1	5	1	20	28	0	0	0	0	0	0	0	7.39	0	0
2024	11	1	5	11	20	28	0	0	0	0	0	0	0	7.36	0	0
2024	11	1	5	21	20	28	0	0	0	0	0	0	0	7.33	0	0
2024	11	1	5	31	20	28	0	0	0	0	0	0	0	7.29	0	0
2024	11	1	5	41	20	28	0	0	0	0	0	0	0	7.26	0	0
2024	11	1	5	51	20	28	0	0	0	0	0	0	0	7.23	0	0
2024	11	1	6	1	20	28	0	0	0	0	0	0	0	7.2	0	0
2024	11	1	6	11	20	28	0	0	0	0	0	0	0	7.18	0	0
2024	11	1	6	21	20	28	0	0	0	0	0	0	0	7.15	0	0
2024	11	1	6	31	20	28	0	0	0	0	0	0	0	7.12	0	0
2024	11	1	6	41	20	28	0	0	0	0	0	0	0	7.1	0	0
2024	11	1	6	51	20	28	0	0	0	0	0	0	0	7.08	0	0
2024	11	1	7	1	20	29	0	0	0	0	0	0	0	7.06	0	0
2024	11	1	7	11	20	28	0	0	0	0	0	0	0	7.04	0	0
2024	11	1	7	21	20	28	0	0	0	0	0	0	0	7.03	0	0
2024	11	1	7	31	20	28	0	0	0	0	0	0	0	7.02	0	0
2024	11	1	7	41	20	28	0	0	0	0	0	0	0	7	0	0
2024	11	1	7	51	20	27	0	0	0	0	0	0	0	6.99	0	0



Mazourka (0354)

Year	Month	Day	Hour	Minute	Second	Noise3	IceDetection	Heading	Pitch	Roll	StdDevHeading	StdDevPitch	StdDevRoll	Temperature	Pressure	StdDevPressure
2024	11	1	8	1	20	28	0	0	0	0	0	0	0	6.97	0	0
2024	11	1	8	11	20	28	0	0	0	0	0	0	0	6.97	0	0
2024	11	1	8	21	20	28	0	0	0	0	0	0	0	6.96	0	0
2024	11	1	8	31	20	28	0	0	0	0	0	0	0	6.97	0	0
2024	11	1	8	41	20	28	0	0	0	0	0	0	0	6.98	0	0
2024	11	1	8	51	20	27	0	0	0	0	0	0	0	6.98	0	0
2024	11	1	9	1	20	27	0	0	0	0	0	0	0	6.98	0	0
2024	11	1	9	11	20	29	0	0	0	0	0	0	0	6.99	0	0
2024	11	1	9	21	20	28	0	0	0	0	0	0	0	7.01	0	0
2024	11	1	9	31	20	28	0	0	0	0	0	0	0	7.02	0	0
2024	11	1	9	41	20	28	0	0	0	0	0	0	0	7.05	0	0
2024	11	1	9	51	20	28	0	0	0	0	0	0	0	7.11	0	0
2024	11	1	10	1	20	28	0	0	0	0	0	0	0	7.16	0	0
2024	11	1	10	11	20	28	0	0	0	0	0	0	0	7.22	0	0
2024	11	1	10	21	20	28	0	0	0	0	0	0	0	7.24	0	0
2024	11	1	10	31	20	29	0	0	0	0	0	0	0	7.28	0	0
2024	11	1	10	41	20	27	0	0	0	0	0	0	0	7.35	0	0
2024	11	1	10	51	20	28	0	0	0	0	0	0	0	7.43	0	0
2024	11	1	11	1	20	28	0	0	0	0	0	0	0	7.48	0	0
2024	11	1	11	11	20	28	0	0	0	0	0	0	0	7.56	0	0
2024	11	1	11	21	20	28	0	0	0	0	0	0	0	7.63	0	0
2024	11	1	11	31	20	28	0	0	0	0	0	0	0	7.71	0	0
2024	11	1	11	41	20	28	0	0	0	0	0	0	0	7.8	0	0
2024	11	1	11	51	20	28	0	0	0	0	0	0	0	7.88	0	0
2024	11	1	12	1	20	28	0	0	0	0	0	0	0	7.97	0	0
2024	11	1	12	11	20	28	0	0	0	0	0	0	0	8.04	0	0
2024	11	1	12	21	20	28	0	0	0	0	0	0	0	8.12	0	0
2024	11	1	12	31	20	28	0	0	0	0	0	0	0	8.19	0	0
2024	11	1	12	41	20	28	0	0	0	0	0	0	0	8.27	0	0
2024	11	1	12	51	20	28	0	0	0	0	0	0	0	8.35	0	0
2024	11	1	13	1	20	28	0	0	0	0	0	0	0	8.43	0	0
2024	11	1	13	11	20	28	0	0	0	0	0	0	0	8.49	0	0
2024	11	1	13	21	20	28	0	0	0	0	0	0	0	8.59	0	0
2024	11	1	13	31	20	28	0	0	0	0	0	0	0	8.68	0	0
2024	11	1	13	41	20	28	0	0	0	0	0	0	0	8.74	0	0
2024	11	1	13	51	20	28	0	0	0	0	0	0	0	8.8	0	0
2024	11	1	14	1	20	27	0	0	0	0	0	0	0	8.86	0	0
2024	11	1	14	11	20	27	0	0	0	0	0	0	0	8.93	0	0
2024	11	1	14	21	20	28	0	0	0	0	0	0	0	8.99	0	0
2024	11	1	14	31	20	28	0	0	0	0	0	0	0	9.04	0	0
2024	11	1	14	41	20	28	0	0	0	0	0	0	0	9.09	0	0
2024	11	1	14	51	20	28	0	0	0	0	0	0	0	9.16	0	0
2024	11	1	15	1	20	27	0	0	0	0	0	0	0	9.21	0	0
2024	11	1	15	11	20	27	0	0	0	0	0	0	0	9.26	0	0
2024	11	1	15	21	20	28	0	0	0	0	0	0	0	9.3	0	0
2024	11	1	15	31	20	28	0	0	0	0	0	0	0	9.32	0	0
2024	11	1	15	41	20	28	0	0	0	0	0	0	0	9.34	0	0
2024	11	1	15	51	20	28	0	0	0	0	0	0	0	9.38	0	0

Mazourka (0354)

Year	Month	Day	Hour	Minute	Second	Noise3	IceDetection	Heading	Pitch	Roll	StdDevHeading	StdDevPitch	StdDevRoll	Temperature	Pressure	StdDevPressure
2024	11	1	16	1	20	28	0	0	0	0	0	0	0	9.42	0	0
2024	11	1	16	11	20	27	0	0	0	0	0	0	0	9.44	0	0
2024	11	1	16	21	20	27	0	0	0	0	0	0	0	9.47	0	0
2024	11	1	16	31	20	27	0	0	0	0	0	0	0	9.49	0	0
2024	11	1	16	41	20	28	0	0	0	0	0	0	0	9.52	0	0
2024	11	1	16	51	20	28	0	0	0	0	0	0	0	9.55	0	0
2024	11	1	17	1	20	27	0	0	0	0	0	0	0	9.57	0	0
2024	11	1	17	11	20	28	0	0	0	0	0	0	0	9.58	0	0
2024	11	1	17	21	20	28	0	0	0	0	0	0	0	9.59	0	0
2024	11	1	17	31	20	27	0	0	0	0	0	0	0	9.61	0	0
2024	11	1	17	41	20	28	0	0	0	0	0	0	0	9.62	0	0
2024	11	1	17	51	20	27	0	0	0	0	0	0	0	9.62	0	0
2024	11	1	18	1	20	27	0	0	0	0	0	0	0	9.62	0	0
2024	11	1	18	11	20	28	0	0	0	0	0	0	0	9.62	0	0
2024	11	1	18	21	20	27	0	0	0	0	0	0	0	9.62	0	0
2024	11	1	18	31	20	27	0	0	0	0	0	0	0	9.62	0	0
2024	11	1	18	41	20	27	0	0	0	0	0	0	0	9.61	0	0
2024	11	1	18	51	20	28	0	0	0	0	0	0	0	9.6	0	0
2024	11	1	19	1	20	28	0	0	0	0	0	0	0	9.6	0	0
2024	11	1	19	11	20	28	0	0	0	0	0	0	0	9.59	0	0
2024	11	1	19	21	20	27	0	0	0	0	0	0	0	9.57	0	0
2024	11	1	19	31	20	28	0	0	0	0	0	0	0	9.56	0	0
2024	11	1	19	41	20	27	0	0	0	0	0	0	0	9.55	0	0
2024	11	1	19	51	20	28	0	0	0	0	0	0	0	9.53	0	0
2024	11	1	20	1	20	28	0	0	0	0	0	0	0	9.51	0	0
2024	11	1	20	11	20	28	0	0	0	0	0	0	0	9.5	0	0
2024	11	1	20	21	20	27	0	0	0	0	0	0	0	9.48	0	0
2024	11	1	20	31	20	28	0	0	0	0	0	0	0	9.45	0	0
2024	11	1	20	41	20	27	0	0	0	0	0	0	0	9.43	0	0
2024	11	1	20	51	20	28	0	0	0	0	0	0	0	9.41	0	0
2024	11	1	21	1	20	27	0	0	0	0	0	0	0	9.39	0	0
2024	11	1	21	11	20	28	0	0	0	0	0	0	0	9.37	0	0
2024	11	1	21	21	20	27	0	0	0	0	0	0	0	9.34	0	0
2024	11	1	21	31	20	27	0	0	0	0	0	0	0	9.32	0	0
2024	11	1	21	41	20	27	0	0	0	0	0	0	0	9.3	0	0
2024	11	1	21	51	20	28	0	0	0	0	0	0	0	9.28	0	0
2024	11	1	22	1	20	28	0	0	0	0	0	0	0	9.26	0	0
2024	11	1	22	11	20	28	0	0	0	0	0	0	0	9.24	0	0
2024	11	1	22	21	20	28	0	0	0	0	0	0	0	9.22	0	0
2024	11	1	22	31	20	27	0	0	0	0	0	0	0	9.2	0	0
2024	11	1	22	41	20	27	0	0	0	0	0	0	0	9.18	0	0
2024	11	1	22	51	20	28	0	0	0	0	0	0	0	9.15	0	0
2024	11	1	23	1	20	27	0	0	0	0	0	0	0	9.13	0	0
2024	11	1	23	11	20	27	0	0	0	0	0	0	0	9.11	0	0
2024	11	1	23	21	20	27	0	0	0	0	0	0	0	9.1	0	0
2024	11	1	23	31	20	28	0	0	0	0	0	0	0	9.08	0	0
2024	11	1	23	41	20	27	0	0	0	0	0	0	0	9.06	0	0
2024	11	1	23	51	20	28	0	0	0	0	0	0	0	9.04	0	0

Mazourka (0354)

Year	Month	Day	Hour	Minute	Second	Noise3	IceDetection	Heading	Pitch	Roll	StdDevHeading	StdDevPitch	StdDevRoll	Temperature	Pressure	StdDevPressure
2024	11	2	0	1	20	28	0	0	0	0	0	0	0	9.02	0	0
2024	11	2	0	11	20	27	0	0	0	0	0	0	0	8.99	0	0
2024	11	2	0	21	20	28	0	0	0	0	0	0	0	8.97	0	0
2024	11	2	0	31	20	28	0	0	0	0	0	0	0	8.94	0	0
2024	11	2	0	41	20	28	0	0	0	0	0	0	0	8.92	0	0
2024	11	2	0	51	20	28	0	0	0	0	0	0	0	8.9	0	0
2024	11	2	1	1	20	28	0	0	0	0	0	0	0	8.87	0	0
2024	11	2	1	11	20	28	0	0	0	0	0	0	0	8.84	0	0
2024	11	2	1	21	20	26	0	0	0	0	0	0	0	8.81	0	0
2024	11	2	1	31	20	28	0	0	0	0	0	0	0	8.78	0	0
2024	11	2	1	41	20	27	0	0	0	0	0	0	0	8.76	0	0
2024	11	2	1	51	20	27	0	0	0	0	0	0	0	8.74	0	0
2024	11	2	2	1	20	28	0	0	0	0	0	0	0	8.71	0	0
2024	11	2	2	11	20	28	0	0	0	0	0	0	0	8.68	0	0
2024	11	2	2	21	20	27	0	0	0	0	0	0	0	8.65	0	0
2024	11	2	2	31	20	29	0	0	0	0	0	0	0	8.63	0	0
2024	11	2	2	41	20	28	0	0	0	0	0	0	0	8.6	0	0
2024	11	2	2	51	20	28	0	0	0	0	0	0	0	8.59	0	0
2024	11	2	3	1	20	28	0	0	0	0	0	0	0	8.56	0	0
2024	11	2	3	11	20	27	0	0	0	0	0	0	0	8.54	0	0
2024	11	2	3	21	20	27	0	0	0	0	0	0	0	8.53	0	0
2024	11	2	3	31	20	28	0	0	0	0	0	0	0	8.51	0	0
2024	11	2	3	41	20	27	0	0	0	0	0	0	0	8.49	0	0
2024	11	2	3	51	20	28	0	0	0	0	0	0	0	8.47	0	0
2024	11	2	4	1	20	28	0	0	0	0	0	0	0	8.46	0	0
2024	11	2	4	11	20	28	0	0	0	0	0	0	0	8.44	0	0
2024	11	2	4	21	20	28	0	0	0	0	0	0	0	8.43	0	0
2024	11	2	4	31	20	28	0	0	0	0	0	0	0	8.42	0	0
2024	11	2	4	41	20	28	0	0	0	0	0	0	0	8.4	0	0
2024	11	2	4	51	20	28	0	0	0	0	0	0	0	8.39	0	0
2024	11	2	5	1	20	28	0	0	0	0	0	0	0	8.37	0	0
2024	11	2	5	11	20	27	0	0	0	0	0	0	0	8.36	0	0
2024	11	2	5	21	20	28	0	0	0	0	0	0	0	8.35	0	0
2024	11	2	5	31	20	28	0	0	0	0	0	0	0	8.33	0	0
2024	11	2	5	41	20	27	0	0	0	0	0	0	0	8.32	0	0
2024	11	2	5	51	20	28	0	0	0	0	0	0	0	8.31	0	0
2024	11	2	6	1	20	28	0	0	0	0	0	0	0	8.3	0	0
2024	11	2	6	11	20	27	0	0	0	0	0	0	0	8.28	0	0
2024	11	2	6	21	20	28	0	0	0	0	0	0	0	8.28	0	0
2024	11	2	6	31	20	28	0	0	0	0	0	0	0	8.27	0	0
2024	11	2	6	41	20	28	0	0	0	0	0	0	0	8.26	0	0
2024	11	2	6	51	20	28	0	0	0	0	0	0	0	8.25	0	0
2024	11	2	7	1	20	28	0	0	0	0	0	0	0	8.24	0	0
2024	11	2	7	11	20	28	0	0	0	0	0	0	0	8.24	0	0
2024	11	2	7	21	20	28	0	0	0	0	0	0	0	8.23	0	0
2024	11	2	7	31	20	28	0	0	0	0	0	0	0	8.23	0	0
2024	11	2	7	41	20	28	0	0	0	0	0	0	0	8.23	0	0
2024	11	2	7	51	20	28	0	0	0	0	0	0	0	8.23	0	0

Mazourka (0354)

Year	Month	Day	Hour	Minute	Second	Noise3	IceDetection	Heading	Pitch	Roll	StdDevHeading	StdDevPitch	StdDevRoll	Temperature	Pressure	StdDevPressure
2024	11	2	8	1	20	28	0	0	0	0	0	0	0	8.23	0	0
2024	11	2	8	11	20	28	0	0	0	0	0	0	0	8.23	0	0
2024	11	2	8	21	20	28	0	0	0	0	0	0	0	8.24	0	0
2024	11	2	8	31	20	28	0	0	0	0	0	0	0	8.25	0	0
2024	11	2	8	41	20	28	0	0	0	0	0	0	0	8.27	0	0
2024	11	2	8	51	20	28	0	0	0	0	0	0	0	8.29	0	0
2024	11	2	9	1	20	28	0	0	0	0	0	0	0	8.31	0	0
2024	11	2	9	11	20	28	0	0	0	0	0	0	0	8.34	0	0
2024	11	2	9	21	20	28	0	0	0	0	0	0	0	8.37	0	0
2024	11	2	9	31	20	28	0	0	0	0	0	0	0	8.4	0	0
2024	11	2	9	41	20	28	0	0	0	0	0	0	0	8.45	0	0
2024	11	2	9	51	20	28	0	0	0	0	0	0	0	8.49	0	0
2024	11	2	10	1	20	28	0	0	0	0	0	0	0	8.54	0	0
2024	11	2	10	11	20	28	0	0	0	0	0	0	0	8.59	0	0
2024	11	2	10	21	20	28	0	0	0	0	0	0	0	8.65	0	0
2024	11	2	10	31	20	28	0	0	0	0	0	0	0	8.71	0	0
2024	11	2	10	41	20	28	0	0	0	0	0	0	0	8.77	0	0
2024	11	2	10	51	20	27	0	0	0	0	0	0	0	8.84	0	0
2024	11	2	11	1	20	27	0	0	0	0	0	0	0	8.91	0	0
2024	11	2	11	11	20	28	0	0	0	0	0	0	0	8.98	0	0
2024	11	2	11	21	20	28	0	0	0	0	0	0	0	9.06	0	0
2024	11	2	11	31	20	28	0	0	0	0	0	0	0	9.14	0	0
2024	11	2	11	41	20	28	0	0	0	0	0	0	0	9.21	0	0
2024	11	2	11	51	20	28	0	0	0	0	0	0	0	9.3	0	0
2024	11	2	12	1	20	28	0	0	0	0	0	0	0	9.37	0	0
2024	11	2	12	11	20	27	0	0	0	0	0	0	0	9.46	0	0
2024	11	2	12	21	20	28	0	0	0	0	0	0	0	9.54	0	0
2024	11	2	12	31	20	28	0	0	0	0	0	0	0	9.63	0	0
2024	11	2	12	41	20	28	0	0	0	0	0	0	0	9.71	0	0
2024	11	2	12	51	20	27	0	0	0	0	0	0	0	9.78	0	0
2024	11	2	13	1	20	28	0	0	0	0	0	0	0	9.86	0	0
2024	11	2	13	11	20	28	0	0	0	0	0	0	0	9.93	0	0
2024	11	2	13	21	20	28	0	0	0	0	0	0	0	10.01	0	0
2024	11	2	13	31	20	27	0	0	0	0	0	0	0	10.08	0	0
2024	11	2	13	41	20	28	0	0	0	0	0	0	0	10.15	0	0
2024	11	2	13	51	20	28	0	0	0	0	0	0	0	10.22	0	0
2024	11	2	14	1	20	27	0	0	0	0	0	0	0	10.28	0	0
2024	11	2	14	11	20	27	0	0	0	0	0	0	0	10.34	0	0
2024	11	2	14	21	20	27	0	0	0	0	0	0	0	10.39	0	0
2024	11	2	14	31	20	28	0	0	0	0	0	0	0	10.45	0	0
2024	11	2	14	41	20	28	0	0	0	0	0	0	0	10.49	0	0
2024	11	2	14	51	20	27	0	0	0	0	0	0	0	10.54	0	0
2024	11	2	15	1	20	27	0	0	0	0	0	0	0	10.57	0	0
2024	11	2	15	11	20	27	0	0	0	0	0	0	0	10.62	0	0
2024	11	2	15	21	20	28	0	0	0	0	0	0	0	10.66	0	0
2024	11	2	15	31	20	27	0	0	0	0	0	0	0	10.7	0	0
2024	11	2	15	41	20	28	0	0	0	0	0	0	0	10.72	0	0
2024	11	2	15	51	20	28	0	0	0	0	0	0	0	10.75	0	0

Mazourka (0354)

Year	Month	Day	Hour	Minute	Second	Noise3	IceDetection	Heading	Pitch	Roll	StdDevHeading	StdDevPitch	StdDevRoll	Temperature	Pressure	StdDevPressure
2024	11	2	16	1	20	27	0	0	0	0	0	0	0	10.77	0	0
2024	11	2	16	11	20	28	0	0	0	0	0	0	0	10.79	0	0
2024	11	2	16	21	20	27	0	0	0	0	0	0	0	10.81	0	0
2024	11	2	16	31	20	27	0	0	0	0	0	0	0	10.82	0	0
2024	11	2	16	41	20	27	0	0	0	0	0	0	0	10.84	0	0
2024	11	2	16	51	20	27	0	0	0	0	0	0	0	10.85	0	0
2024	11	2	17	1	20	27	0	0	0	0	0	0	0	10.87	0	0
2024	11	2	17	11	20	27	0	0	0	0	0	0	0	10.88	0	0
2024	11	2	17	21	20	27	0	0	0	0	0	0	0	10.89	0	0
2024	11	2	17	31	20	27	0	0	0	0	0	0	0	10.89	0	0
2024	11	2	17	41	20	27	0	0	0	0	0	0	0	10.89	0	0
2024	11	2	17	51	20	28	0	0	0	0	0	0	0	10.88	0	0
2024	11	2	18	1	20	27	0	0	0	0	0	0	0	10.89	0	0
2024	11	2	18	11	20	27	0	0	0	0	0	0	0	10.88	0	0
2024	11	2	18	21	20	28	0	0	0	0	0	0	0	10.87	0	0
2024	11	2	18	31	20	27	0	0	0	0	0	0	0	10.86	0	0
2024	11	2	18	41	20	27	0	0	0	0	0	0	0	10.86	0	0
2024	11	2	18	51	20	28	0	0	0	0	0	0	0	10.84	0	0
2024	11	2	19	1	20	27	0	0	0	0	0	0	0	10.82	0	0
2024	11	2	19	11	20	27	0	0	0	0	0	0	0	10.79	0	0
2024	11	2	19	21	20	27	0	0	0	0	0	0	0	10.77	0	0
2024	11	2	19	31	20	27	0	0	0	0	0	0	0	10.75	0	0
2024	11	2	19	41	20	28	0	0	0	0	0	0	0	10.71	0	0
2024	11	2	19	51	20	27	0	0	0	0	0	0	0	10.68	0	0
2024	11	2	20	1	20	28	0	0	0	0	0	0	0	10.64	0	0
2024	11	2	20	11	20	28	0	0	0	0	0	0	0	10.61	0	0
2024	11	2	20	21	20	27	0	0	0	0	0	0	0	10.57	0	0
2024	11	2	20	31	20	27	0	0	0	0	0	0	0	10.54	0	0
2024	11	2	20	41	20	27	0	0	0	0	0	0	0	10.5	0	0
2024	11	2	20	51	20	27	0	0	0	0	0	0	0	10.47	0	0
2024	11	2	21	1	20	27	0	0	0	0	0	0	0	10.43	0	0
2024	11	2	21	11	20	27	0	0	0	0	0	0	0	10.39	0	0
2024	11	2	21	21	20	27	0	0	0	0	0	0	0	10.35	0	0
2024	11	2	21	31	20	28	0	0	0	0	0	0	0	10.31	0	0
2024	11	2	21	41	20	28	0	0	0	0	0	0	0	10.27	0	0
2024	11	2	21	51	20	28	0	0	0	0	0	0	0	10.22	0	0
2024	11	2	22	1	20	28	0	0	0	0	0	0	0	10.18	0	0
2024	11	2	22	11	20	28	0	0	0	0	0	0	0	10.14	0	0
2024	11	2	22	21	20	27	0	0	0	0	0	0	0	10.09	0	0
2024	11	2	22	31	20	28	0	0	0	0	0	0	0	10.06	0	0
2024	11	2	22	41	20	27	0	0	0	0	0	0	0	10.02	0	0
2024	11	2	22	51	20	28	0	0	0	0	0	0	0	9.97	0	0
2024	11	2	23	1	20	28	0	0	0	0	0	0	0	9.93	0	0
2024	11	2	23	11	20	28	0	0	0	0	0	0	0	9.89	0	0
2024	11	2	23	21	20	27	0	0	0	0	0	0	0	9.84	0	0
2024	11	2	23	31	20	27	0	0	0	0	0	0	0	9.8	0	0
2024	11	2	23	41	20	27	0	0	0	0	0	0	0	9.74	0	0
2024	11	2	23	51	20	28	0	0	0	0	0	0	0	9.7	0	0

Mazourka (0354)

Year	Month	Day	Hour	Minute	Second	Noise3	IceDetection	Heading	Pitch	Roll	StdDevHeading	StdDevPitch	StdDevRoll	Temperature	Pressure	StdDevPressure
2024	11	3	0	1	20	28	0	0	0	0	0	0	0	9.66	0	0
2024	11	3	0	11	20	28	0	0	0	0	0	0	0	9.62	0	0
2024	11	3	0	21	20	28	0	0	0	0	0	0	0	9.57	0	0
2024	11	3	0	31	20	28	0	0	0	0	0	0	0	9.52	0	0
2024	11	3	0	41	20	27	0	0	0	0	0	0	0	9.48	0	0
2024	11	3	0	51	20	28	0	0	0	0	0	0	0	9.43	0	0
2024	11	3	1	1	20	27	0	0	0	0	0	0	0	9.39	0	0
2024	11	3	1	11	20	28	0	0	0	0	0	0	0	9.35	0	0
2024	11	3	1	21	20	27	0	0	0	0	0	0	0	9.3	0	0
2024	11	3	1	31	20	28	0	0	0	0	0	0	0	9.26	0	0
2024	11	3	1	41	20	27	0	0	0	0	0	0	0	9.22	0	0
2024	11	3	1	51	20	28	0	0	0	0	0	0	0	9.18	0	0
2024	11	3	2	1	20	28	0	0	0	0	0	0	0	9.14	0	0
2024	11	3	2	11	20	27	0	0	0	0	0	0	0	9.1	0	0
2024	11	3	2	21	20	27	0	0	0	0	0	0	0	9.06	0	0
2024	11	3	2	31	20	27	0	0	0	0	0	0	0	9.03	0	0
2024	11	3	2	41	20	28	0	0	0	0	0	0	0	8.99	0	0
2024	11	3	2	51	20	28	0	0	0	0	0	0	0	8.95	0	0
2024	11	3	3	1	20	27	0	0	0	0	0	0	0	8.92	0	0
2024	11	3	3	11	20	27	0	0	0	0	0	0	0	8.89	0	0
2024	11	3	3	21	20	28	0	0	0	0	0	0	0	8.85	0	0
2024	11	3	3	31	20	28	0	0	0	0	0	0	0	8.82	0	0
2024	11	3	3	41	20	27	0	0	0	0	0	0	0	8.79	0	0
2024	11	3	3	51	20	28	0	0	0	0	0	0	0	8.76	0	0
2024	11	3	4	1	20	27	0	0	0	0	0	0	0	8.74	0	0
2024	11	3	4	11	20	28	0	0	0	0	0	0	0	8.71	0	0
2024	11	3	4	21	20	28	0	0	0	0	0	0	0	8.69	0	0
2024	11	3	4	31	20	27	0	0	0	0	0	0	0	8.65	0	0
2024	11	3	4	41	20	28	0	0	0	0	0	0	0	8.63	0	0
2024	11	3	4	51	20	28	0	0	0	0	0	0	0	8.6	0	0
2024	11	3	5	1	20	28	0	0	0	0	0	0	0	8.58	0	0
2024	11	3	5	11	20	27	0	0	0	0	0	0	0	8.55	0	0
2024	11	3	5	21	20	28	0	0	0	0	0	0	0	8.52	0	0
2024	11	3	5	31	20	28	0	0	0	0	0	0	0	8.5	0	0
2024	11	3	5	41	20	28	0	0	0	0	0	0	0	8.47	0	0
2024	11	3	5	51	20	28	0	0	0	0	0	0	0	8.45	0	0
2024	11	3	6	1	20	28	0	0	0	0	0	0	0	8.42	0	0
2024	11	3	6	11	20	28	0	0	0	0	0	0	0	8.4	0	0
2024	11	3	6	21	20	28	0	0	0	0	0	0	0	8.38	0	0
2024	11	3	6	31	20	27	0	0	0	0	0	0	0	8.36	0	0
2024	11	3	6	41	20	27	0	0	0	0	0	0	0	8.34	0	0
2024	11	3	6	51	20	28	0	0	0	0	0	0	0	8.32	0	0
2024	11	3	7	1	20	27	0	0	0	0	0	0	0	8.3	0	0
2024	11	3	7	11	20	28	0	0	0	0	0	0	0	8.28	0	0
2024	11	3	7	21	20	28	0	0	0	0	0	0	0	8.26	0	0
2024	11	3	7	31	20	28	0	0	0	0	0	0	0	8.26	0	0
2024	11	3	7	41	20	28	0	0	0	0	0	0	0	8.24	0	0
2024	11	3	7	51	20	28	0	0	0	0	0	0	0	8.23	0	0

Mazourka (0354)

Year	Month	Day	Hour	Minute	Second	Noise3	IceDetection	Heading	Pitch	Roll	StdDevHeading	StdDevPitch	StdDevRoll	Temperature	Pressure	StdDevPressure
2024	11	3	8	1	20	28	0	0	0	0	0	0	0	8.22	0	0
2024	11	3	8	11	20	28	0	0	0	0	0	0	0	8.21	0	0
2024	11	3	8	21	20	28	0	0	0	0	0	0	0	8.2	0	0
2024	11	3	8	31	20	28	0	0	0	0	0	0	0	8.19	0	0
2024	11	3	8	41	20	28	0	0	0	0	0	0	0	8.2	0	0
2024	11	3	8	51	20	27	0	0	0	0	0	0	0	8.21	0	0
2024	11	3	9	1	20	29	0	0	0	0	0	0	0	8.22	0	0
2024	11	3	9	11	20	28	0	0	0	0	0	0	0	8.23	0	0
2024	11	3	9	21	20	28	0	0	0	0	0	0	0	8.25	0	0
2024	11	3	9	31	20	28	0	0	0	0	0	0	0	8.27	0	0
2024	11	3	9	41	20	27	0	0	0	0	0	0	0	8.3	0	0
2024	11	3	9	51	20	28	0	0	0	0	0	0	0	8.33	0	0
2024	11	3	10	1	20	28	0	0	0	0	0	0	0	8.37	0	0
2024	11	3	10	11	20	28	0	0	0	0	0	0	0	8.4	0	0
2024	11	3	10	21	20	28	0	0	0	0	0	0	0	8.44	0	0
2024	11	3	10	31	20	28	0	0	0	0	0	0	0	8.48	0	0
2024	11	3	10	41	20	28	0	0	0	0	0	0	0	8.53	0	0
2024	11	3	10	51	20	27	0	0	0	0	0	0	0	8.59	0	0
2024	11	3	11	1	20	28	0	0	0	0	0	0	0	8.64	0	0
2024	11	3	11	11	20	28	0	0	0	0	0	0	0	8.69	0	0
2024	11	3	11	21	20	28	0	0	0	0	0	0	0	8.76	0	0
2024	11	3	11	31	20	27	0	0	0	0	0	0	0	8.82	0	0
2024	11	3	11	41	20	28	0	0	0	0	0	0	0	8.89	0	0
2024	11	3	11	51	20	27	0	0	0	0	0	0	0	8.96	0	0
2024	11	3	12	1	20	28	0	0	0	0	0	0	0	9.03	0	0
2024	11	3	12	11	20	28	0	0	0	0	0	0	0	9.1	0	0
2024	11	3	12	21	20	28	0	0	0	0	0	0	0	9.17	0	0
2024	11	3	12	31	20	27	0	0	0	0	0	0	0	9.24	0	0
2024	11	3	12	41	20	27	0	0	0	0	0	0	0	9.31	0	0
2024	11	3	12	51	20	28	0	0	0	0	0	0	0	9.37	0	0
2024	11	3	13	1	20	27	0	0	0	0	0	0	0	9.44	0	0
2024	11	3	13	11	20	28	0	0	0	0	0	0	0	9.5	0	0
2024	11	3	13	21	20	27	0	0	0	0	0	0	0	9.56	0	0
2024	11	3	13	31	20	28	0	0	0	0	0	0	0	9.62	0	0
2024	11	3	13	41	20	27	0	0	0	0	0	0	0	9.67	0	0
2024	11	3	13	51	20	27	0	0	0	0	0	0	0	9.72	0	0
2024	11	3	14	1	20	28	0	0	0	0	0	0	0	9.77	0	0
2024	11	3	14	11	20	28	0	0	0	0	0	0	0	9.81	0	0
2024	11	3	14	21	20	27	0	0	0	0	0	0	0	9.86	0	0
2024	11	3	14	31	20	28	0	0	0	0	0	0	0	9.89	0	0
2024	11	3	14	41	20	27	0	0	0	0	0	0	0	9.92	0	0
2024	11	3	14	51	20	28	0	0	0	0	0	0	0	9.95	0	0
2024	11	3	15	1	20	28	0	0	0	0	0	0	0	9.98	0	0
2024	11	3	15	11	20	28	0	0	0	0	0	0	0	10	0	0
2024	11	3	15	21	20	28	0	0	0	0	0	0	0	10.02	0	0
2024	11	3	15	31	20	27	0	0	0	0	0	0	0	10.04	0	0
2024	11	3	15	41	20	28	0	0	0	0	0	0	0	10.05	0	0
2024	11	3	15	51	20	27	0	0	0	0	0	0	0	10.05	0	0

Mazourka (0354)

Year	Month	Day	Hour	Minute	Second	Noise3	IceDetection	Heading	Pitch	Roll	StdDevHeading	StdDevPitch	StdDevRoll	Temperature	Pressure	StdDevPressure
2024	11	3	16	1	20	28	0	0	0	0	0	0	0	10.06	0	0
2024	11	3	16	11	20	26	0	0	0	0	0	0	0	10.06	0	0
2024	11	3	16	21	20	27	0	0	0	0	0	0	0	10.05	0	0
2024	11	3	16	31	20	27	0	0	0	0	0	0	0	10.05	0	0
2024	11	3	16	41	20	27	0	0	0	0	0	0	0	10.04	0	0
2024	11	3	16	51	20	28	0	0	0	0	0	0	0	10.04	0	0
2024	11	3	17	1	20	27	0	0	0	0	0	0	0	10.02	0	0
2024	11	3	17	11	20	27	0	0	0	0	0	0	0	10.01	0	0
2024	11	3	17	21	20	29	0	0	0	0	0	0	0	10	0	0
2024	11	3	17	31	20	27	0	0	0	0	0	0	0	9.98	0	0
2024	11	3	17	41	20	27	0	0	0	0	0	0	0	9.97	0	0
2024	11	3	17	51	20	28	0	0	0	0	0	0	0	9.95	0	0
2024	11	3	18	1	20	27	0	0	0	0	0	0	0	9.93	0	0
2024	11	3	18	11	20	27	0	0	0	0	0	0	0	9.91	0	0
2024	11	3	18	21	20	27	0	0	0	0	0	0	0	9.89	0	0
2024	11	3	18	31	20	27	0	0	0	0	0	0	0	9.87	0	0
2024	11	3	18	41	20	28	0	0	0	0	0	0	0	9.85	0	0
2024	11	3	18	51	20	28	0	0	0	0	0	0	0	9.82	0	0
2024	11	3	19	1	20	27	0	0	0	0	0	0	0	9.8	0	0
2024	11	3	19	11	20	26	0	0	0	0	0	0	0	9.77	0	0
2024	11	3	19	21	20	27	0	0	0	0	0	0	0	9.74	0	0
2024	11	3	19	31	20	28	0	0	0	0	0	0	0	9.71	0	0
2024	11	3	19	41	20	27	0	0	0	0	0	0	0	9.68	0	0
2024	11	3	19	51	20	28	0	0	0	0	0	0	0	9.64	0	0
2024	11	3	20	1	20	27	0	0	0	0	0	0	0	9.61	0	0
2024	11	3	20	11	20	28	0	0	0	0	0	0	0	9.57	0	0
2024	11	3	20	21	20	28	0	0	0	0	0	0	0	9.54	0	0
2024	11	3	20	31	20	29	0	0	0	0	0	0	0	9.5	0	0
2024	11	3	20	41	20	27	0	0	0	0	0	0	0	9.47	0	0
2024	11	3	20	51	20	28	0	0	0	0	0	0	0	9.43	0	0
2024	11	3	21	1	20	28	0	0	0	0	0	0	0	9.39	0	0
2024	11	3	21	11	20	27	0	0	0	0	0	0	0	9.36	0	0
2024	11	3	21	21	20	28	0	0	0	0	0	0	0	9.32	0	0
2024	11	3	21	31	20	28	0	0	0	0	0	0	0	9.27	0	0
2024	11	3	21	41	20	28	0	0	0	0	0	0	0	9.24	0	0
2024	11	3	21	51	20	27	0	0	0	0	0	0	0	9.2	0	0
2024	11	3	22	1	20	28	0	0	0	0	0	0	0	9.16	0	0
2024	11	3	22	11	20	28	0	0	0	0	0	0	0	9.13	0	0
2024	11	3	22	21	20	27	0	0	0	0	0	0	0	9.09	0	0
2024	11	3	22	31	20	28	0	0	0	0	0	0	0	9.06	0	0
2024	11	3	22	41	20	27	0	0	0	0	0	0	0	9.02	0	0
2024	11	3	22	51	20	27	0	0	0	0	0	0	0	8.98	0	0
2024	11	3	23	1	20	28	0	0	0	0	0	0	0	8.94	0	0
2024	11	3	23	11	20	28	0	0	0	0	0	0	0	8.91	0	0
2024	11	3	23	21	20	28	0	0	0	0	0	0	0	8.86	0	0
2024	11	3	23	31	20	28	0	0	0	0	0	0	0	8.83	0	0
2024	11	3	23	41	20	28	0	0	0	0	0	0	0	8.79	0	0
2024	11	3	23	51	20	28	0	0	0	0	0	0	0	8.75	0	0



Mazourka (0354)

Year	Month	Day	Hour	Minute	Second	Noise3	IceDetection	Heading	Pitch	Roll	StdDevHeading	StdDevPitch	StdDevRoll	Temperature	Pressure	StdDevPressure
2024	11	4	0	1	20	28	0	0	0	0	0	0	0	8.72	0	0
2024	11	4	0	11	20	28	0	0	0	0	0	0	0	8.67	0	0
2024	11	4	0	21	20	27	0	0	0	0	0	0	0	8.63	0	0
2024	11	4	0	31	20	28	0	0	0	0	0	0	0	8.6	0	0
2024	11	4	0	41	20	28	0	0	0	0	0	0	0	8.56	0	0
2024	11	4	0	51	20	27	0	0	0	0	0	0	0	8.52	0	0
2024	11	4	1	1	20	28	0	0	0	0	0	0	0	8.48	0	0
2024	11	4	1	11	20	28	0	0	0	0	0	0	0	8.45	0	0
2024	11	4	1	21	20	28	0	0	0	0	0	0	0	8.42	0	0
2024	11	4	1	31	20	28	0	0	0	0	0	0	0	8.38	0	0
2024	11	4	1	41	20	27	0	0	0	0	0	0	0	8.35	0	0
2024	11	4	1	51	20	27	0	0	0	0	0	0	0	8.32	0	0
2024	11	4	2	1	20	28	0	0	0	0	0	0	0	8.28	0	0
2024	11	4	2	11	20	28	0	0	0	0	0	0	0	8.25	0	0
2024	11	4	2	21	20	28	0	0	0	0	0	0	0	8.22	0	0
2024	11	4	2	31	20	28	0	0	0	0	0	0	0	8.19	0	0
2024	11	4	2	41	20	27	0	0	0	0	0	0	0	8.17	0	0
2024	11	4	2	51	20	28	0	0	0	0	0	0	0	8.14	0	0
2024	11	4	3	1	20	28	0	0	0	0	0	0	0	8.11	0	0
2024	11	4	3	11	20	27	0	0	0	0	0	0	0	8.08	0	0
2024	11	4	3	21	20	28	0	0	0	0	0	0	0	8.05	0	0
2024	11	4	3	31	20	28	0	0	0	0	0	0	0	8.03	0	0
2024	11	4	3	41	20	27	0	0	0	0	0	0	0	8	0	0
2024	11	4	3	51	20	28	0	0	0	0	0	0	0	7.98	0	0
2024	11	4	4	1	20	28	0	0	0	0	0	0	0	7.96	0	0
2024	11	4	4	11	20	28	0	0	0	0	0	0	0	7.94	0	0
2024	11	4	4	21	20	28	0	0	0	0	0	0	0	7.91	0	0
2024	11	4	4	31	20	27	0	0	0	0	0	0	0	7.89	0	0
2024	11	4	4	41	20	28	0	0	0	0	0	0	0	7.87	0	0
2024	11	4	4	51	20	28	0	0	0	0	0	0	0	7.84	0	0
2024	11	4	5	1	20	28	0	0	0	0	0	0	0	7.83	0	0
2024	11	4	5	11	20	28	0	0	0	0	0	0	0	7.81	0	0
2024	11	4	5	21	20	28	0	0	0	0	0	0	0	7.79	0	0
2024	11	4	5	31	20	28	0	0	0	0	0	0	0	7.77	0	0
2024	11	4	5	41	20	28	0	0	0	0	0	0	0	7.75	0	0
2024	11	4	5	51	20	27	0	0	0	0	0	0	0	7.73	0	0
2024	11	4	6	1	20	28	0	0	0	0	0	0	0	7.71	0	0
2024	11	4	6	11	20	28	0	0	0	0	0	0	0	7.68	0	0
2024	11	4	6	21	20	28	0	0	0	0	0	0	0	7.67	0	0
2024	11	4	6	31	20	27	0	0	0	0	0	0	0	7.64	0	0
2024	11	4	6	41	20	28	0	0	0	0	0	0	0	7.62	0	0
2024	11	4	6	51	20	28	0	0	0	0	0	0	0	7.59	0	0
2024	11	4	7	1	20	28	0	0	0	0	0	0	0	7.57	0	0
2024	11	4	7	11	20	27	0	0	0	0	0	0	0	7.55	0	0
2024	11	4	7	21	20	28	0	0	0	0	0	0	0	7.53	0	0
2024	11	4	7	31	20	28	0	0	0	0	0	0	0	7.5	0	0
2024	11	4	7	41	20	27	0	0	0	0	0	0	0	7.49	0	0
2024	11	4	7	51	20	28	0	0	0	0	0	0	0	7.47	0	0

Mazourka (0354)

Year	Month	Day	Hour	Minute	Second	Noise3	IceDetection	Heading	Pitch	Roll	StdDevHeading	StdDevPitch	StdDevRoll	Temperature	Pressure	StdDevPressure
2024	11	4	8	1	20	28	0	0	0	0	0	0	0	7.45	0	0
2024	11	4	8	11	20	28	0	0	0	0	0	0	0	7.45	0	0
2024	11	4	8	21	20	28	0	0	0	0	0	0	0	7.44	0	0
2024	11	4	8	31	20	28	0	0	0	0	0	0	0	7.44	0	0
2024	11	4	8	41	20	28	0	0	0	0	0	0	0	7.44	0	0
2024	11	4	8	51	20	28	0	0	0	0	0	0	0	7.45	0	0
2024	11	4	9	1	20	28	0	0	0	0	0	0	0	7.46	0	0
2024	11	4	9	11	20	27	0	0	0	0	0	0	0	7.49	0	0
2024	11	4	9	21	20	28	0	0	0	0	0	0	0	7.5	0	0
2024	11	4	9	31	20	28	0	0	0	0	0	0	0	7.53	0	0
2024	11	4	9	41	20	28	0	0	0	0	0	0	0	7.56	0	0
2024	11	4	9	51	20	28	0	0	0	0	0	0	0	7.59	0	0
2024	11	4	10	1	20	28	0	0	0	0	0	0	0	7.62	0	0
2024	11	4	10	11	20	28	0	0	0	0	0	0	0	7.67	0	0
2024	11	4	10	21	20	28	0	0	0	0	0	0	0	7.71	0	0
2024	11	4	10	31	20	28	0	0	0	0	0	0	0	7.76	0	0
2024	11	4	10	41	20	28	0	0	0	0	0	0	0	7.81	0	0
2024	11	4	10	51	20	27	0	0	0	0	0	0	0	7.87	0	0
2024	11	4	11	1	20	28	0	0	0	0	0	0	0	7.93	0	0
2024	11	4	11	11	20	28	0	0	0	0	0	0	0	8	0	0
2024	11	4	11	21	20	28	0	0	0	0	0	0	0	8.06	0	0
2024	11	4	11	31	20	28	0	0	0	0	0	0	0	8.12	0	0
2024	11	4	11	41	20	27	0	0	0	0	0	0	0	8.19	0	0
2024	11	4	11	51	20	28	0	0	0	0	0	0	0	8.27	0	0
2024	11	4	12	1	20	27	0	0	0	0	0	0	0	8.34	0	0
2024	11	4	12	11	20	28	0	0	0	0	0	0	0	8.41	0	0
2024	11	4	12	21	20	28	0	0	0	0	0	0	0	8.48	0	0
2024	11	4	12	31	20	27	0	0	0	0	0	0	0	8.56	0	0
2024	11	4	12	41	20	27	0	0	0	0	0	0	0	8.63	0	0
2024	11	4	12	51	20	27	0	0	0	0	0	0	0	8.71	0	0
2024	11	4	13	1	20	28	0	0	0	0	0	0	0	8.77	0	0
2024	11	4	13	11	20	27	0	0	0	0	0	0	0	8.84	0	0
2024	11	4	13	21	20	28	0	0	0	0	0	0	0	8.91	0	0
2024	11	4	13	31	20	28	0	0	0	0	0	0	0	8.97	0	0
2024	11	4	13	41	20	27	0	0	0	0	0	0	0	9.03	0	0
2024	11	4	13	51	20	28	0	0	0	0	0	0	0	9.1	0	0
2024	11	4	14	1	20	28	0	0	0	0	0	0	0	9.15	0	0
2024	11	4	14	11	20	28	0	0	0	0	0	0	0	9.21	0	0
2024	11	4	14	21	20	28	0	0	0	0	0	0	0	9.26	0	0
2024	11	4	14	31	20	27	0	0	0	0	0	0	0	9.31	0	0
2024	11	4	14	41	20	28	0	0	0	0	0	0	0	9.36	0	0
2024	11	4	14	51	20	28	0	0	0	0	0	0	0	9.4	0	0
2024	11	4	15	1	20	28	0	0	0	0	0	0	0	9.44	0	0
2024	11	4	15	11	20	27	0	0	0	0	0	0	0	9.49	0	0
2024	11	4	15	21	20	27	0	0	0	0	0	0	0	9.53	0	0
2024	11	4	15	31	20	27	0	0	0	0	0	0	0	9.57	0	0
2024	11	4	15	41	20	28	0	0	0	0	0	0	0	9.58	0	0
2024	11	4	15	51	20	28	0	0	0	0	0	0	0	9.6	0	0

Mazourka (0354)

Year	Month	Day	Hour	Minute	Second	Noise3	IceDetection	Heading	Pitch	Roll	StdDevHeading	StdDevPitch	StdDevRoll	Temperature	Pressure	StdDevPressure
2024	11	4	16	1	20	28	0	0	0	0	0	0	0	9.62	0	0
2024	11	4	16	11	20	28	0	0	0	0	0	0	0	9.63	0	0
2024	11	4	16	21	20	27	0	0	0	0	0	0	0	9.64	0	0
2024	11	4	16	31	20	28	0	0	0	0	0	0	0	9.65	0	0
2024	11	4	16	41	20	28	0	0	0	0	0	0	0	9.66	0	0
2024	11	4	16	51	20	27	0	0	0	0	0	0	0	9.67	0	0
2024	11	4	17	1	20	27	0	0	0	0	0	0	0	9.67	0	0
2024	11	4	17	11	20	27	0	0	0	0	0	0	0	9.67	0	0
2024	11	4	17	21	20	27	0	0	0	0	0	0	0	9.67	0	0
2024	11	4	17	31	20	28	0	0	0	0	0	0	0	9.67	0	0
2024	11	4	17	41	20	27	0	0	0	0	0	0	0	9.67	0	0
2024	11	4	17	51	20	27	0	0	0	0	0	0	0	9.66	0	0
2024	11	4	18	1	20	28	0	0	0	0	0	0	0	9.66	0	0
2024	11	4	18	11	20	27	0	0	0	0	0	0	0	9.65	0	0
2024	11	4	18	21	20	27	0	0	0	0	0	0	0	9.64	0	0
2024	11	4	18	31	20	28	0	0	0	0	0	0	0	9.62	0	0
2024	11	4	18	41	20	27	0	0	0	0	0	0	0	9.61	0	0
2024	11	4	18	51	20	27	0	0	0	0	0	0	0	9.6	0	0
2024	11	4	19	1	20	28	0	0	0	0	0	0	0	9.58	0	0
2024	11	4	19	11	20	28	0	0	0	0	0	0	0	9.56	0	0
2024	11	4	19	21	20	28	0	0	0	0	0	0	0	9.54	0	0
2024	11	4	19	31	20	28	0	0	0	0	0	0	0	9.52	0	0
2024	11	4	19	41	20	27	0	0	0	0	0	0	0	9.49	0	0
2024	11	4	19	51	20	27	0	0	0	0	0	0	0	9.47	0	0
2024	11	4	20	1	20	27	0	0	0	0	0	0	0	9.44	0	0
2024	11	4	20	11	20	28	0	0	0	0	0	0	0	9.41	0	0
2024	11	4	20	21	20	27	0	0	0	0	0	0	0	9.38	0	0
2024	11	4	20	31	20	27	0	0	0	0	0	0	0	9.35	0	0
2024	11	4	20	41	20	28	0	0	0	0	0	0	0	9.32	0	0
2024	11	4	20	51	20	27	0	0	0	0	0	0	0	9.29	0	0
2024	11	4	21	1	20	28	0	0	0	0	0	0	0	9.26	0	0
2024	11	4	21	11	20	28	0	0	0	0	0	0	0	9.24	0	0
2024	11	4	21	21	20	28	0	0	0	0	0	0	0	9.2	0	0
2024	11	4	21	31	20	28	0	0	0	0	0	0	0	9.17	0	0
2024	11	4	21	41	20	27	0	0	0	0	0	0	0	9.14	0	0
2024	11	4	21	51	20	27	0	0	0	0	0	0	0	9.11	0	0
2024	11	4	22	1	20	28	0	0	0	0	0	0	0	9.07	0	0
2024	11	4	22	11	20	28	0	0	0	0	0	0	0	9.04	0	0
2024	11	4	22	21	20	28	0	0	0	0	0	0	0	9.01	0	0
2024	11	4	22	31	20	28	0	0	0	0	0	0	0	8.97	0	0
2024	11	4	22	41	20	28	0	0	0	0	0	0	0	8.95	0	0
2024	11	4	22	51	20	28	0	0	0	0	0	0	0	8.91	0	0
2024	11	4	23	1	20	28	0	0	0	0	0	0	0	8.88	0	0
2024	11	4	23	11	20	28	0	0	0	0	0	0	0	8.84	0	0
2024	11	4	23	21	20	28	0	0	0	0	0	0	0	8.81	0	0
2024	11	4	23	31	20	28	0	0	0	0	0	0	0	8.78	0	0
2024	11	4	23	41	20	28	0	0	0	0	0	0	0	8.74	0	0
2024	11	4	23	51	20	28	0	0	0	0	0	0	0	8.69	0	0

Mazourka (0354)

Year	Month	Day	Hour	Minute	Second	Noise3	IceDetection	Heading	Pitch	Roll	StdDevHeading	StdDevPitch	StdDevRoll	Temperature	Pressure	StdDevPressure
2024	11	5	0	1	20	28	0	0	0	0	0	0	0	8.66	0	0
2024	11	5	0	11	20	28	0	0	0	0	0	0	0	8.62	0	0
2024	11	5	0	21	20	27	0	0	0	0	0	0	0	8.58	0	0
2024	11	5	0	31	20	27	0	0	0	0	0	0	0	8.54	0	0
2024	11	5	0	41	20	27	0	0	0	0	0	0	0	8.49	0	0
2024	11	5	0	51	20	28	0	0	0	0	0	0	0	8.46	0	0
2024	11	5	1	1	20	28	0	0	0	0	0	0	0	8.41	0	0
2024	11	5	1	11	20	28	0	0	0	0	0	0	0	8.37	0	0
2024	11	5	1	21	20	27	0	0	0	0	0	0	0	8.32	0	0
2024	11	5	1	31	20	27	0	0	0	0	0	0	0	8.28	0	0
2024	11	5	1	41	20	27	0	0	0	0	0	0	0	8.25	0	0
2024	11	5	1	51	20	27	0	0	0	0	0	0	0	8.2	0	0
2024	11	5	2	1	20	28	0	0	0	0	0	0	0	8.16	0	0
2024	11	5	2	11	20	28	0	0	0	0	0	0	0	8.13	0	0
2024	11	5	2	21	20	28	0	0	0	0	0	0	0	8.09	0	0
2024	11	5	2	31	20	28	0	0	0	0	0	0	0	8.06	0	0
2024	11	5	2	41	20	28	0	0	0	0	0	0	0	8.02	0	0
2024	11	5	2	51	20	28	0	0	0	0	0	0	0	7.98	0	0
2024	11	5	3	1	20	28	0	0	0	0	0	0	0	7.95	0	0
2024	11	5	3	11	20	28	0	0	0	0	0	0	0	7.91	0	0
2024	11	5	3	21	20	27	0	0	0	0	0	0	0	7.88	0	0
2024	11	5	3	31	20	28	0	0	0	0	0	0	0	7.85	0	0
2024	11	5	3	41	20	28	0	0	0	0	0	0	0	7.82	0	0
2024	11	5	3	51	20	29	0	0	0	0	0	0	0	7.79	0	0
2024	11	5	4	1	20	28	0	0	0	0	0	0	0	7.76	0	0
2024	11	5	4	11	20	28	0	0	0	0	0	0	0	7.73	0	0
2024	11	5	4	21	20	28	0	0	0	0	0	0	0	7.7	0	0
2024	11	5	4	31	20	27	0	0	0	0	0	0	0	7.67	0	0
2024	11	5	4	41	20	28	0	0	0	0	0	0	0	7.65	0	0
2024	11	5	4	51	20	28	0	0	0	0	0	0	0	7.62	0	0
2024	11	5	5	1	20	28	0	0	0	0	0	0	0	7.59	0	0
2024	11	5	5	11	20	28	0	0	0	0	0	0	0	7.57	0	0
2024	11	5	5	21	20	28	0	0	0	0	0	0	0	7.54	0	0
2024	11	5	5	31	20	28	0	0	0	0	0	0	0	7.51	0	0
2024	11	5	5	41	20	27	0	0	0	0	0	0	0	7.49	0	0
2024	11	5	5	51	20	28	0	0	0	0	0	0	0	7.45	0	0
2024	11	5	6	1	20	28	0	0	0	0	0	0	0	7.42	0	0
2024	11	5	6	11	20	28	0	0	0	0	0	0	0	7.4	0	0
2024	11	5	6	21	20	27	0	0	0	0	0	0	0	7.37	0	0
2024	11	5	6	31	20	28	0	0	0	0	0	0	0	7.34	0	0
2024	11	5	6	41	20	28	0	0	0	0	0	0	0	7.32	0	0
2024	11	5	6	51	20	29	0	0	0	0	0	0	0	7.29	0	0
2024	11	5	7	1	20	28	0	0	0	0	0	0	0	7.27	0	0
2024	11	5	7	11	20	28	0	0	0	0	0	0	0	7.25	0	0
2024	11	5	7	21	20	28	0	0	0	0	0	0	0	7.22	0	0
2024	11	5	7	31	20	28	0	0	0	0	0	0	0	7.2	0	0
2024	11	5	7	41	20	28	0	0	0	0	0	0	0	7.19	0	0
2024	11	5	7	51	20	28	0	0	0	0	0	0	0	7.17	0	0

Mazourka (0354)

Year	Month	Day	Hour	Minute	Second	Noise3	IceDetection	Heading	Pitch	Roll	StdDevHeading	StdDevPitch	StdDevRoll	Temperature	Pressure	StdDevPressure
2024	11	5	8	1	20	28	0	0	0	0	0	0	0	7.16	0	0
2024	11	5	8	11	20	29	0	0	0	0	0	0	0	7.15	0	0
2024	11	5	8	21	20	27	0	0	0	0	0	0	0	7.14	0	0
2024	11	5	8	31	20	27	0	0	0	0	0	0	0	7.14	0	0
2024	11	5	8	41	20	28	0	0	0	0	0	0	0	7.15	0	0
2024	11	5	8	51	20	28	0	0	0	0	0	0	0	7.15	0	0
2024	11	5	9	1	20	27	0	0	0	0	0	0	0	7.17	0	0
2024	11	5	9	11	20	28	0	0	0	0	0	0	0	7.18	0	0
2024	11	5	9	21	20	28	0	0	0	0	0	0	0	7.2	0	0
2024	11	5	9	31	20	28	0	0	0	0	0	0	0	7.22	0	0
2024	11	5	9	41	20	27	0	0	0	0	0	0	0	7.25	0	0
2024	11	5	9	51	20	29	0	0	0	0	0	0	0	7.28	0	0
2024	11	5	10	1	20	28	0	0	0	0	0	0	0	7.31	0	0
2024	11	5	10	11	20	28	0	0	0	0	0	0	0	7.34	0	0
2024	11	5	10	21	20	28	0	0	0	0	0	0	0	7.38	0	0
2024	11	5	10	31	20	28	0	0	0	0	0	0	0	7.42	0	0
2024	11	5	10	41	20	28	0	0	0	0	0	0	0	7.49	0	0
2024	11	5	10	51	20	28	0	0	0	0	0	0	0	7.53	0	0
2024	11	5	11	1	20	28	0	0	0	0	0	0	0	7.57	0	0
2024	11	5	11	11	20	27	0	0	0	0	0	0	0	7.64	0	0
2024	11	5	11	21	20	28	0	0	0	0	0	0	0	7.67	0	0
2024	11	5	11	31	20	28	0	0	0	0	0	0	0	7.74	0	0
2024	11	5	11	41	20	28	0	0	0	0	0	0	0	7.81	0	0
2024	11	5	11	51	20	27	0	0	0	0	0	0	0	7.87	0	0
2024	11	5	12	1	20	28	0	0	0	0	0	0	0	7.92	0	0
2024	11	5	12	11	20	28	0	0	0	0	0	0	0	7.98	0	0
2024	11	5	12	21	20	28	0	0	0	0	0	0	0	8.04	0	0
2024	11	5	12	31	20	28	0	0	0	0	0	0	0	8.09	0	0
2024	11	5	12	41	20	27	0	0	0	0	0	0	0	8.14	0	0
2024	11	5	12	51	20	29	0	0	0	0	0	0	0	8.19	0	0
2024	11	5	13	1	20	28	0	0	0	0	0	0	0	8.25	0	0
2024	11	5	13	11	20	27	0	0	0	0	0	0	0	8.31	0	0
2024	11	5	13	21	20	27	0	0	0	0	0	0	0	8.36	0	0
2024	11	5	13	31	20	28	0	0	0	0	0	0	0	8.41	0	0
2024	11	5	13	41	20	28	0	0	0	0	0	0	0	8.46	0	0
2024	11	5	13	51	20	28	0	0	0	0	0	0	0	8.5	0	0
2024	11	5	14	1	20	28	0	0	0	0	0	0	0	8.55	0	0
2024	11	5	14	11	20	28	0	0	0	0	0	0	0	8.59	0	0
2024	11	5	14	21	20	28	0	0	0	0	0	0	0	8.64	0	0
2024	11	5	14	31	20	27	0	0	0	0	0	0	0	8.69	0	0
2024	11	5	14	41	20	28	0	0	0	0	0	0	0	8.73	0	0
2024	11	5	14	51	20	28	0	0	0	0	0	0	0	8.76	0	0
2024	11	5	15	1	20	27	0	0	0	0	0	0	0	8.81	0	0
2024	11	5	15	11	20	28	0	0	0	0	0	0	0	8.84	0	0
2024	11	5	15	21	20	27	0	0	0	0	0	0	0	8.88	0	0
2024	11	5	15	31	20	29	0	0	0	0	0	0	0	8.92	0	0
2024	11	5	15	41	20	28	0	0	0	0	0	0	0	8.94	0	0
2024	11	5	15	51	20	28	0	0	0	0	0	0	0	8.96	0	0

Mazourka (0354)

Year	Month	Day	Hour	Minute	Second	Noise3	IceDetection	Heading	Pitch	Roll	StdDevHeading	StdDevPitch	StdDevRoll	Temperature	Pressure	StdDevPressure
2024	11	5	16	1	20	27	0	0	0	0	0	0	0	8.99	0	0
2024	11	5	16	11	20	28	0	0	0	0	0	0	0	9.01	0	0
2024	11	5	16	21	20	28	0	0	0	0	0	0	0	9.03	0	0
2024	11	5	16	31	20	28	0	0	0	0	0	0	0	9.05	0	0
2024	11	5	16	41	20	28	0	0	0	0	0	0	0	9.06	0	0
2024	11	5	16	51	20	28	0	0	0	0	0	0	0	9.08	0	0
2024	11	5	17	1	20	28	0	0	0	0	0	0	0	9.09	0	0
2024	11	5	17	11	20	27	0	0	0	0	0	0	0	9.1	0	0
2024	11	5	17	21	20	27	0	0	0	0	0	0	0	9.11	0	0
2024	11	5	17	31	20	28	0	0	0	0	0	0	0	9.11	0	0
2024	11	5	17	41	20	28	0	0	0	0	0	0	0	9.12	0	0
2024	11	5	17	51	20	28	0	0	0	0	0	0	0	9.12	0	0
2024	11	5	18	1	20	28	0	0	0	0	0	0	0	9.12	0	0
2024	11	5	18	11	20	27	0	0	0	0	0	0	0	9.11	0	0
2024	11	5	18	21	20	27	0	0	0	0	0	0	0	9.11	0	0
2024	11	5	18	31	20	27	0	0	0	0	0	0	0	9.11	0	0
2024	11	5	18	41	20	28	0	0	0	0	0	0	0	9.11	0	0
2024	11	5	18	51	20	27	0	0	0	0	0	0	0	9.1	0	0
2024	11	5	19	1	20	27	0	0	0	0	0	0	0	9.1	0	0
2024	11	5	19	11	20	27	0	0	0	0	0	0	0	9.09	0	0
2024	11	5	19	21	20	27	0	0	0	0	0	0	0	9.08	0	0
2024	11	5	19	31	20	28	0	0	0	0	0	0	0	9.06	0	0
2024	11	5	19	41	20	28	0	0	0	0	0	0	0	9.05	0	0
2024	11	5	19	51	20	27	0	0	0	0	0	0	0	9.03	0	0
2024	11	5	20	1	20	27	0	0	0	0	0	0	0	9.02	0	0
2024	11	5	20	11	20	28	0	0	0	0	0	0	0	9	0	0
2024	11	5	20	21	20	27	0	0	0	0	0	0	0	8.98	0	0
2024	11	5	20	31	20	27	0	0	0	0	0	0	0	8.97	0	0
2024	11	5	20	41	20	27	0	0	0	0	0	0	0	8.95	0	0
2024	11	5	20	51	20	28	0	0	0	0	0	0	0	8.93	0	0
2024	11	5	21	1	20	28	0	0	0	0	0	0	0	8.91	0	0
2024	11	5	21	11	20	28	0	0	0	0	0	0	0	8.89	0	0
2024	11	5	21	21	20	28	0	0	0	0	0	0	0	8.86	0	0
2024	11	5	21	31	20	27	0	0	0	0	0	0	0	8.83	0	0
2024	11	5	21	41	20	28	0	0	0	0	0	0	0	8.81	0	0
2024	11	5	21	51	20	28	0	0	0	0	0	0	0	8.78	0	0
2024	11	5	22	1	20	28	0	0	0	0	0	0	0	8.75	0	0
2024	11	5	22	11	20	27	0	0	0	0	0	0	0	8.73	0	0
2024	11	5	22	21	20	28	0	0	0	0	0	0	0	8.7	0	0
2024	11	5	22	31	20	27	0	0	0	0	0	0	0	8.67	0	0
2024	11	5	22	41	20	28	0	0	0	0	0	0	0	8.64	0	0
2024	11	5	22	51	20	28	0	0	0	0	0	0	0	8.61	0	0
2024	11	5	23	1	20	28	0	0	0	0	0	0	0	8.58	0	0
2024	11	5	23	11	20	28	0	0	0	0	0	0	0	8.55	0	0
2024	11	5	23	21	20	28	0	0	0	0	0	0	0	8.51	0	0
2024	11	5	23	31	20	28	0	0	0	0	0	0	0	8.48	0	0
2024	11	5	23	41	20	28	0	0	0	0	0	0	0	8.44	0	0
2024	11	5	23	51	20	27	0	0	0	0	0	0	0	8.4	0	0

Mazourka (0354)

Year	Month	Day	Hour	Minute	Second	Noise3	IceDetection	Heading	Pitch	Roll	StdDevHeading	StdDevPitch	StdDevRoll	Temperature	Pressure	StdDevPressure
2024	11	6	0	1	20	28	0	0	0	0	0	0	0	8.36	0	0
2024	11	6	0	11	20	28	0	0	0	0	0	0	0	8.33	0	0
2024	11	6	0	21	20	28	0	0	0	0	0	0	0	8.29	0	0
2024	11	6	0	31	20	28	0	0	0	0	0	0	0	8.25	0	0
2024	11	6	0	41	20	28	0	0	0	0	0	0	0	8.21	0	0
2024	11	6	0	51	20	27	0	0	0	0	0	0	0	8.16	0	0
2024	11	6	1	1	20	27	0	0	0	0	0	0	0	8.11	0	0
2024	11	6	1	11	20	28	0	0	0	0	0	0	0	8.07	0	0
2024	11	6	1	21	20	28	0	0	0	0	0	0	0	8.03	0	0
2024	11	6	1	31	20	28	0	0	0	0	0	0	0	7.98	0	0
2024	11	6	1	41	20	28	0	0	0	0	0	0	0	7.93	0	0
2024	11	6	1	51	20	27	0	0	0	0	0	0	0	7.88	0	0
2024	11	6	2	1	20	28	0	0	0	0	0	0	0	7.84	0	0
2024	11	6	2	11	20	27	0	0	0	0	0	0	0	7.79	0	0
2024	11	6	2	21	20	27	0	0	0	0	0	0	0	7.73	0	0
2024	11	6	2	31	20	28	0	0	0	0	0	0	0	7.69	0	0
2024	11	6	2	41	20	28	0	0	0	0	0	0	0	7.64	0	0
2024	11	6	2	51	20	28	0	0	0	0	0	0	0	7.59	0	0
2024	11	6	3	1	20	27	0	0	0	0	0	0	0	7.55	0	0
2024	11	6	3	11	20	28	0	0	0	0	0	0	0	7.5	0	0
2024	11	6	3	21	20	28	0	0	0	0	0	0	0	7.46	0	0
2024	11	6	3	31	20	28	0	0	0	0	0	0	0	7.41	0	0
2024	11	6	3	41	20	29	0	0	0	0	0	0	0	7.36	0	0
2024	11	6	3	51	20	28	0	0	0	0	0	0	0	7.32	0	0
2024	11	6	4	1	20	28	0	0	0	0	0	0	0	7.28	0	0
2024	11	6	4	11	20	28	0	0	0	0	0	0	0	7.24	0	0
2024	11	6	4	21	20	28	0	0	0	0	0	0	0	7.21	0	0
2024	11	6	4	31	20	28	0	0	0	0	0	0	0	7.17	0	0
2024	11	6	4	41	20	27	0	0	0	0	0	0	0	7.14	0	0
2024	11	6	4	51	20	28	0	0	0	0	0	0	0	7.11	0	0
2024	11	6	5	1	20	28	0	0	0	0	0	0	0	7.08	0	0
2024	11	6	5	11	20	28	0	0	0	0	0	0	0	7.05	0	0
2024	11	6	5	21	20	28	0	0	0	0	0	0	0	7.02	0	0
2024	11	6	5	31	20	28	0	0	0	0	0	0	0	6.99	0	0
2024	11	6	5	41	20	28	0	0	0	0	0	0	0	6.96	0	0
2024	11	6	5	51	20	28	0	0	0	0	0	0	0	6.93	0	0
2024	11	6	6	1	20	28	0	0	0	0	0	0	0	6.91	0	0
2024	11	6	6	11	20	29	0	0	0	0	0	0	0	6.88	0	0
2024	11	6	6	21	20	28	0	0	0	0	0	0	0	6.86	0	0
2024	11	6	6	31	20	28	0	0	0	0	0	0	0	6.83	0	0
2024	11	6	6	41	20	28	0	0	0	0	0	0	0	6.81	0	0
2024	11	6	6	51	20	28	0	0	0	0	0	0	0	6.78	0	0
2024	11	6	7	1	20	29	0	0	0	0	0	0	0	6.76	0	0
2024	11	6	7	11	20	28	0	0	0	0	0	0	0	6.74	0	0
2024	11	6	7	21	20	29	0	0	0	0	0	0	0	6.72	0	0
2024	11	6	7	31	20	29	0	0	0	0	0	0	0	6.69	0	0
2024	11	6	7	41	20	28	0	0	0	0	0	0	0	6.68	0	0
2024	11	6	7	51	20	28	0	0	0	0	0	0	0	6.65	0	0

Mazourka (0354)

Year	Month	Day	Hour	Minute	Second	Noise3	IceDetection	Heading	Pitch	Roll	StdDevHeading	StdDevPitch	StdDevRoll	Temperature	Pressure	StdDevPressure
2024	11	6	8	1	20	28	0	0	0	0	0	0	0	6.64	0	0
2024	11	6	8	11	20	28	0	0	0	0	0	0	0	6.62	0	0
2024	11	6	8	21	20	28	0	0	0	0	0	0	0	6.61	0	0
2024	11	6	8	31	20	28	0	0	0	0	0	0	0	6.6	0	0
2024	11	6	8	41	20	28	0	0	0	0	0	0	0	6.6	0	0
2024	11	6	8	51	20	29	0	0	0	0	0	0	0	6.6	0	0
2024	11	6	9	1	20	28	0	0	0	0	0	0	0	6.6	0	0
2024	11	6	9	11	20	28	0	0	0	0	0	0	0	6.61	0	0
2024	11	6	9	21	20	28	0	0	0	0	0	0	0	6.62	0	0
2024	11	6	9	31	20	28	0	0	0	0	0	0	0	6.63	0	0
2024	11	6	9	41	20	28	0	0	0	0	0	0	0	6.64	0	0
2024	11	6	9	51	20	28	0	0	0	0	0	0	0	6.65	0	0
2024	11	6	10	1	20	28	0	0	0	0	0	0	0	6.68	0	0
2024	11	6	10	11	20	27	0	0	0	0	0	0	0	6.71	0	0
2024	11	6	10	21	20	28	0	0	0	0	0	0	0	6.73	0	0
2024	11	6	10	31	20	28	0	0	0	0	0	0	0	6.77	0	0
2024	11	6	10	41	20	28	0	0	0	0	0	0	0	6.81	0	0
2024	11	6	10	51	20	28	0	0	0	0	0	0	0	6.84	0	0
2024	11	6	11	1	20	28	0	0	0	0	0	0	0	6.88	0	0
2024	11	6	11	11	20	29	0	0	0	0	0	0	0	6.93	0	0
2024	11	6	11	21	20	28	0	0	0	0	0	0	0	6.98	0	0
2024	11	6	11	31	20	28	0	0	0	0	0	0	0	7.03	0	0
2024	11	6	11	41	20	28	0	0	0	0	0	0	0	7.08	0	0
2024	11	6	11	51	20	28	0	0	0	0	0	0	0	7.13	0	0
2024	11	6	12	1	20	28	0	0	0	0	0	0	0	7.19	0	0
2024	11	6	12	11	20	29	0	0	0	0	0	0	0	7.24	0	0
2024	11	6	12	21	20	28	0	0	0	0	0	0	0	7.3	0	0
2024	11	6	12	31	20	28	0	0	0	0	0	0	0	7.36	0	0
2024	11	6	12	41	20	28	0	0	0	0	0	0	0	7.42	0	0
2024	11	6	12	51	20	27	0	0	0	0	0	0	0	7.48	0	0
2024	11	6	13	1	20	28	0	0	0	0	0	0	0	7.54	0	0
2024	11	6	13	11	20	28	0	0	0	0	0	0	0	7.59	0	0
2024	11	6	13	21	20	28	0	0	0	0	0	0	0	7.64	0	0
2024	11	6	13	31	20	28	0	0	0	0	0	0	0	7.69	0	0
2024	11	6	13	41	20	28	0	0	0	0	0	0	0	7.75	0	0
2024	11	6	13	51	20	28	0	0	0	0	0	0	0	7.8	0	0
2024	11	6	14	1	20	28	0	0	0	0	0	0	0	7.84	0	0
2024	11	6	14	11	20	28	0	0	0	0	0	0	0	7.88	0	0
2024	11	6	14	21	20	28	0	0	0	0	0	0	0	7.93	0	0
2024	11	6	14	31	20	28	0	0	0	0	0	0	0	7.96	0	0
2024	11	6	14	41	20	28	0	0	0	0	0	0	0	7.99	0	0
2024	11	6	14	51	20	28	0	0	0	0	0	0	0	8.02	0	0
2024	11	6	15	1	20	28	0	0	0	0	0	0	0	8.05	0	0
2024	11	6	15	11	20	28	0	0	0	0	0	0	0	8.07	0	0
2024	11	6	15	21	20	28	0	0	0	0	0	0	0	8.08	0	0
2024	11	6	15	31	20	28	0	0	0	0	0	0	0	8.09	0	0
2024	11	6	15	41	20	28	0	0	0	0	0	0	0	8.11	0	0
2024	11	6	15	51	20	28	0	0	0	0	0	0	0	8.11	0	0



Mazourka (0354)

Year	Month	Day	Hour	Minute	Second	Noise3	IceDetection	Heading	Pitch	Roll	StdDevHeading	StdDevPitch	StdDevRoll	Temperature	Pressure	StdDevPressure
2024	11	6	16	1	20	28	0	0	0	0	0	0	0	8.12	0	0
2024	11	6	16	11	20	28	0	0	0	0	0	0	0	8.12	0	0
2024	11	6	16	21	20	28	0	0	0	0	0	0	0	8.11	0	0
2024	11	6	16	31	20	28	0	0	0	0	0	0	0	8.11	0	0
2024	11	6	16	41	20	28	0	0	0	0	0	0	0	8.11	0	0
2024	11	6	16	51	20	27	0	0	0	0	0	0	0	8.11	0	0
2024	11	6	17	1	20	27	0	0	0	0	0	0	0	8.1	0	0
2024	11	6	17	11	20	27	0	0	0	0	0	0	0	8.09	0	0
2024	11	6	17	21	20	28	0	0	0	0	0	0	0	8.08	0	0
2024	11	6	17	31	20	28	0	0	0	0	0	0	0	8.07	0	0
2024	11	6	17	41	20	28	0	0	0	0	0	0	0	8.06	0	0
2024	11	6	17	51	20	29	0	0	0	0	0	0	0	8.05	0	0
2024	11	6	18	1	20	28	0	0	0	0	0	0	0	8.04	0	0
2024	11	6	18	11	20	28	0	0	0	0	0	0	0	8.02	0	0
2024	11	6	18	21	20	27	0	0	0	0	0	0	0	8.01	0	0
2024	11	6	18	31	20	28	0	0	0	0	0	0	0	7.99	0	0
2024	11	6	18	41	20	27	0	0	0	0	0	0	0	7.97	0	0
2024	11	6	18	51	20	28	0	0	0	0	0	0	0	7.95	0	0
2024	11	6	19	1	20	27	0	0	0	0	0	0	0	7.92	0	0
2024	11	6	19	11	20	28	0	0	0	0	0	0	0	7.89	0	0
2024	11	6	19	21	20	28	0	0	0	0	0	0	0	7.86	0	0
2024	11	6	19	31	20	28	0	0	0	0	0	0	0	7.83	0	0
2024	11	6	19	41	20	28	0	0	0	0	0	0	0	7.8	0	0
2024	11	6	19	51	20	28	0	0	0	0	0	0	0	7.77	0	0
2024	11	6	20	1	20	28	0	0	0	0	0	0	0	7.74	0	0
2024	11	6	20	11	20	28	0	0	0	0	0	0	0	7.7	0	0
2024	11	6	20	21	20	28	0	0	0	0	0	0	0	7.66	0	0
2024	11	6	20	31	20	28	0	0	0	0	0	0	0	7.64	0	0
2024	11	6	20	41	20	28	0	0	0	0	0	0	0	7.61	0	0
2024	11	6	20	51	20	28	0	0	0	0	0	0	0	7.57	0	0
2024	11	6	21	1	20	28	0	0	0	0	0	0	0	7.53	0	0
2024	11	6	21	11	20	28	0	0	0	0	0	0	0	7.5	0	0
2024	11	6	21	21	20	28	0	0	0	0	0	0	0	7.47	0	0
2024	11	6	21	31	20	27	0	0	0	0	0	0	0	7.43	0	0
2024	11	6	21	41	20	28	0	0	0	0	0	0	0	7.4	0	0
2024	11	6	21	51	20	28	0	0	0	0	0	0	0	7.36	0	0
2024	11	6	22	1	20	28	0	0	0	0	0	0	0	7.33	0	0
2024	11	6	22	11	20	27	0	0	0	0	0	0	0	7.3	0	0
2024	11	6	22	21	20	28	0	0	0	0	0	0	0	7.26	0	0
2024	11	6	22	31	20	28	0	0	0	0	0	0	0	7.23	0	0
2024	11	6	22	41	20	28	0	0	0	0	0	0	0	7.19	0	0
2024	11	6	22	51	20	28	0	0	0	0	0	0	0	7.16	0	0
2024	11	6	23	1	20	28	0	0	0	0	0	0	0	7.12	0	0
2024	11	6	23	11	20	28	0	0	0	0	0	0	0	7.08	0	0
2024	11	6	23	21	20	28	0	0	0	0	0	0	0	7.05	0	0
2024	11	6	23	31	20	29	0	0	0	0	0	0	0	7	0	0
2024	11	6	23	41	20	28	0	0	0	0	0	0	0	6.97	0	0
2024	11	6	23	51	20	28	0	0	0	0	0	0	0	6.93	0	0

Mazourka (0354)

Year	Month	Day	Hour	Minute	Second	Noise3	IceDetection	Heading	Pitch	Roll	StdDevHeading	StdDevPitch	StdDevRoll	Temperature	Pressure	StdDevPressure
2024	11	7	0	1	20	28	0	0	0	0	0	0	0	6.89	0	0
2024	11	7	0	11	20	28	0	0	0	0	0	0	0	6.85	0	0
2024	11	7	0	21	20	28	0	0	0	0	0	0	0	6.82	0	0
2024	11	7	0	31	20	28	0	0	0	0	0	0	0	6.79	0	0
2024	11	7	0	41	20	28	0	0	0	0	0	0	0	6.75	0	0
2024	11	7	0	51	20	28	0	0	0	0	0	0	0	6.72	0	0
2024	11	7	1	1	20	28	0	0	0	0	0	0	0	6.69	0	0
2024	11	7	1	11	20	28	0	0	0	0	0	0	0	6.65	0	0
2024	11	7	1	21	20	28	0	0	0	0	0	0	0	6.61	0	0
2024	11	7	1	31	20	28	0	0	0	0	0	0	0	6.57	0	0
2024	11	7	1	41	20	28	0	0	0	0	0	0	0	6.53	0	0
2024	11	7	1	51	20	28	0	0	0	0	0	0	0	6.5	0	0
2024	11	7	2	1	20	28	0	0	0	0	0	0	0	6.47	0	0
2024	11	7	2	11	20	28	0	0	0	0	0	0	0	6.43	0	0
2024	11	7	2	21	20	28	0	0	0	0	0	0	0	6.39	0	0
2024	11	7	2	31	20	29	0	0	0	0	0	0	0	6.36	0	0
2024	11	7	2	41	20	28	0	0	0	0	0	0	0	6.33	0	0
2024	11	7	2	51	20	28	0	0	0	0	0	0	0	6.28	0	0
2024	11	7	3	1	20	28	0	0	0	0	0	0	0	6.25	0	0
2024	11	7	3	11	20	28	0	0	0	0	0	0	0	6.21	0	0
2024	11	7	3	21	20	28	0	0	0	0	0	0	0	6.18	0	0
2024	11	7	3	31	20	28	0	0	0	0	0	0	0	6.14	0	0
2024	11	7	3	41	20	28	0	0	0	0	0	0	0	6.11	0	0
2024	11	7	3	51	20	28	0	0	0	0	0	0	0	6.08	0	0
2024	11	7	4	1	20	28	0	0	0	0	0	0	0	6.05	0	0
2024	11	7	4	11	20	28	0	0	0	0	0	0	0	6.02	0	0
2024	11	7	4	21	20	28	0	0	0	0	0	0	0	6	0	0
2024	11	7	4	31	20	28	0	0	0	0	0	0	0	5.98	0	0
2024	11	7	4	41	20	28	0	0	0	0	0	0	0	5.95	0	0
2024	11	7	4	51	20	27	0	0	0	0	0	0	0	5.92	0	0
2024	11	7	5	1	20	28	0	0	0	0	0	0	0	5.9	0	0
2024	11	7	5	11	20	28	0	0	0	0	0	0	0	5.87	0	0
2024	11	7	5	21	20	28	0	0	0	0	0	0	0	5.85	0	0
2024	11	7	5	31	20	28	0	0	0	0	0	0	0	5.82	0	0
2024	11	7	5	41	20	29	0	0	0	0	0	0	0	5.8	0	0
2024	11	7	5	51	20	28	0	0	0	0	0	0	0	5.78	0	0
2024	11	7	6	1	20	28	0	0	0	0	0	0	0	5.76	0	0
2024	11	7	6	11	20	28	0	0	0	0	0	0	0	5.73	0	0
2024	11	7	6	21	20	29	0	0	0	0	0	0	0	5.71	0	0
2024	11	7	6	31	20	29	0	0	0	0	0	0	0	5.69	0	0
2024	11	7	6	41	20	28	0	0	0	0	0	0	0	5.67	0	0
2024	11	7	6	51	20	29	0	0	0	0	0	0	0	5.66	0	0
2024	11	7	7	1	20	28	0	0	0	0	0	0	0	5.64	0	0
2024	11	7	7	11	20	29	0	0	0	0	0	0	0	5.62	0	0
2024	11	7	7	21	20	29	0	0	0	0	0	0	0	5.61	0	0
2024	11	7	7	31	20	28	0	0	0	0	0	0	0	5.59	0	0
2024	11	7	7	41	20	28	0	0	0	0	0	0	0	5.58	0	0
2024	11	7	7	51	20	29	0	0	0	0	0	0	0	5.57	0	0

Mazourka (0354)

Year	Month	Day	Hour	Minute	Second	Noise3	IceDetection	Heading	Pitch	Roll	StdDevHeading	StdDevPitch	StdDevRoll	Temperature	Pressure	StdDevPressure
2024	11	7	8	1	20	29	0	0	0	0	0	0	0	5.55	0	0
2024	11	7	8	11	20	29	0	0	0	0	0	0	0	5.55	0	0
2024	11	7	8	21	20	28	0	0	0	0	0	0	0	5.54	0	0
2024	11	7	8	31	20	28	0	0	0	0	0	0	0	5.54	0	0
2024	11	7	8	41	20	29	0	0	0	0	0	0	0	5.55	0	0
2024	11	7	8	51	20	29	0	0	0	0	0	0	0	5.57	0	0
2024	11	7	9	1	20	28	0	0	0	0	0	0	0	5.58	0	0
2024	11	7	9	11	20	27	0	0	0	0	0	0	0	5.6	0	0
2024	11	7	9	21	20	29	0	0	0	0	0	0	0	5.63	0	0
2024	11	7	9	31	20	28	0	0	0	0	0	0	0	5.66	0	0
2024	11	7	9	41	20	28	0	0	0	0	0	0	0	5.69	0	0
2024	11	7	9	51	20	29	0	0	0	0	0	0	0	5.73	0	0
2024	11	7	10	1	20	28	0	0	0	0	0	0	0	5.77	0	0
2024	11	7	10	11	20	28	0	0	0	0	0	0	0	5.81	0	0
2024	11	7	10	21	20	28	0	0	0	0	0	0	0	5.86	0	0
2024	11	7	10	31	20	28	0	0	0	0	0	0	0	5.92	0	0
2024	11	7	10	41	20	28	0	0	0	0	0	0	0	5.98	0	0
2024	11	7	10	51	20	29	0	0	0	0	0	0	0	6.03	0	0
2024	11	7	11	1	20	29	0	0	0	0	0	0	0	6.09	0	0
2024	11	7	11	11	20	28	0	0	0	0	0	0	0	6.16	0	0
2024	11	7	11	21	20	28	0	0	0	0	0	0	0	6.23	0	0
2024	11	7	11	31	20	28	0	0	0	0	0	0	0	6.3	0	0
2024	11	7	11	41	20	28	0	0	0	0	0	0	0	6.37	0	0
2024	11	7	11	51	20	28	0	0	0	0	0	0	0	6.44	0	0
2024	11	7	12	1	20	28	0	0	0	0	0	0	0	6.52	0	0
2024	11	7	12	11	20	28	0	0	0	0	0	0	0	6.59	0	0
2024	11	7	12	21	20	29	0	0	0	0	0	0	0	6.67	0	0
2024	11	7	12	31	20	28	0	0	0	0	0	0	0	6.74	0	0
2024	11	7	12	41	20	28	0	0	0	0	0	0	0	6.81	0	0
2024	11	7	12	51	20	28	0	0	0	0	0	0	0	6.89	0	0
2024	11	7	13	1	20	28	0	0	0	0	0	0	0	6.96	0	0
2024	11	7	13	11	20	28	0	0	0	0	0	0	0	7.03	0	0
2024	11	7	13	21	20	28	0	0	0	0	0	0	0	7.1	0	0
2024	11	7	13	31	20	28	0	0	0	0	0	0	0	7.16	0	0
2024	11	7	13	41	20	28	0	0	0	0	0	0	0	7.23	0	0
2024	11	7	13	51	20	28	0	0	0	0	0	0	0	7.28	0	0
2024	11	7	14	1	20	28	0	0	0	0	0	0	0	7.34	0	0
2024	11	7	14	11	20	28	0	0	0	0	0	0	0	7.39	0	0
2024	11	7	14	21	20	28	0	0	0	0	0	0	0	7.44	0	0
2024	11	7	14	31	20	28	0	0	0	0	0	0	0	7.48	0	0
2024	11	7	14	41	20	27	0	0	0	0	0	0	0	7.53	0	0
2024	11	7	14	51	20	28	0	0	0	0	0	0	0	7.58	0	0
2024	11	7	15	1	20	28	0	0	0	0	0	0	0	7.61	0	0
2024	11	7	15	11	20	28	0	0	0	0	0	0	0	7.65	0	0
2024	11	7	15	21	20	28	0	0	0	0	0	0	0	7.67	0	0
2024	11	7	15	31	20	28	0	0	0	0	0	0	0	7.7	0	0
2024	11	7	15	41	20	27	0	0	0	0	0	0	0	7.73	0	0
2024	11	7	15	51	20	28	0	0	0	0	0	0	0	7.74	0	0

Mazourka (0354)

Year	Month	Day	Hour	Minute	Second	Noise3	IceDetection	Heading	Pitch	Roll	StdDevHeading	StdDevPitch	StdDevRoll	Temperature	Pressure	StdDevPressure
2024	11	7	16	1	20	28	0	0	0	0	0	0	0	7.75	0	0
2024	11	7	16	11	20	28	0	0	0	0	0	0	0	7.76	0	0
2024	11	7	16	21	20	28	0	0	0	0	0	0	0	7.78	0	0
2024	11	7	16	31	20	28	0	0	0	0	0	0	0	7.78	0	0
2024	11	7	16	41	20	28	0	0	0	0	0	0	0	7.79	0	0
2024	11	7	16	51	20	28	0	0	0	0	0	0	0	7.79	0	0
2024	11	7	17	1	20	28	0	0	0	0	0	0	0	7.8	0	0
2024	11	7	17	11	20	28	0	0	0	0	0	0	0	7.8	0	0
2024	11	7	17	21	20	29	0	0	0	0	0	0	0	7.79	0	0
2024	11	7	17	31	20	28	0	0	0	0	0	0	0	7.79	0	0
2024	11	7	17	41	20	28	0	0	0	0	0	0	0	7.79	0	0
2024	11	7	17	51	20	28	0	0	0	0	0	0	0	7.78	0	0
2024	11	7	18	1	20	28	0	0	0	0	0	0	0	7.78	0	0
2024	11	7	18	11	20	27	0	0	0	0	0	0	0	7.77	0	0
2024	11	7	18	21	20	28	0	0	0	0	0	0	0	7.76	0	0
2024	11	7	18	31	20	28	0	0	0	0	0	0	0	7.75	0	0
2024	11	7	18	41	20	28	0	0	0	0	0	0	0	7.74	0	0
2024	11	7	18	51	20	28	0	0	0	0	0	0	0	7.72	0	0
2024	11	7	19	1	20	28	0	0	0	0	0	0	0	7.71	0	0
2024	11	7	19	11	20	28	0	0	0	0	0	0	0	7.69	0	0
2024	11	7	19	21	20	28	0	0	0	0	0	0	0	7.67	0	0
2024	11	7	19	31	20	28	0	0	0	0	0	0	0	7.65	0	0
2024	11	7	19	41	20	28	0	0	0	0	0	0	0	7.62	0	0
2024	11	7	19	51	20	27	0	0	0	0	0	0	0	7.6	0	0
2024	11	7	20	1	20	27	0	0	0	0	0	0	0	7.57	0	0
2024	11	7	20	11	20	28	0	0	0	0	0	0	0	7.54	0	0
2024	11	7	20	21	20	28	0	0	0	0	0	0	0	7.51	0	0
2024	11	7	20	31	20	28	0	0	0	0	0	0	0	7.48	0	0
2024	11	7	20	41	20	28	0	0	0	0	0	0	0	7.44	0	0
2024	11	7	20	51	20	28	0	0	0	0	0	0	0	7.41	0	0
2024	11	7	21	1	20	28	0	0	0	0	0	0	0	7.38	0	0
2024	11	7	21	11	20	28	0	0	0	0	0	0	0	7.35	0	0
2024	11	7	21	21	20	27	0	0	0	0	0	0	0	7.31	0	0
2024	11	7	21	31	20	28	0	0	0	0	0	0	0	7.28	0	0
2024	11	7	21	41	20	28	0	0	0	0	0	0	0	7.25	0	0
2024	11	7	21	51	20	28	0	0	0	0	0	0	0	7.21	0	0
2024	11	7	22	1	20	27	0	0	0	0	0	0	0	7.18	0	0
2024	11	7	22	11	20	28	0	0	0	0	0	0	0	7.14	0	0
2024	11	7	22	21	20	28	0	0	0	0	0	0	0	7.1	0	0
2024	11	7	22	31	20	27	0	0	0	0	0	0	0	7.07	0	0
2024	11	7	22	41	20	28	0	0	0	0	0	0	0	7.03	0	0
2024	11	7	22	51	20	28	0	0	0	0	0	0	0	6.99	0	0
2024	11	7	23	1	20	27	0	0	0	0	0	0	0	6.95	0	0
2024	11	7	23	11	20	28	0	0	0	0	0	0	0	6.92	0	0
2024	11	7	23	21	20	28	0	0	0	0	0	0	0	6.88	0	0
2024	11	7	23	31	20	28	0	0	0	0	0	0	0	6.85	0	0
2024	11	7	23	41	20	28	0	0	0	0	0	0	0	6.81	0	0
2024	11	7	23	51	20	27	0	0	0	0	0	0	0	6.77	0	0

Mazourka (0354)

Year	Month	Day	Hour	Minute	Second	Noise3	IceDetection	Heading	Pitch	Roll	StdDevHeading	StdDevPitch	StdDevRoll	Temperature	Pressure	StdDevPressure
2024	11	8	0	1	20	28	0	0	0	0	0	0	0	6.73	0	0
2024	11	8	0	11	20	27	0	0	0	0	0	0	0	6.69	0	0
2024	11	8	0	21	20	28	0	0	0	0	0	0	0	6.66	0	0
2024	11	8	0	31	20	28	0	0	0	0	0	0	0	6.62	0	0
2024	11	8	0	41	20	27	0	0	0	0	0	0	0	6.58	0	0
2024	11	8	0	51	20	28	0	0	0	0	0	0	0	6.54	0	0
2024	11	8	1	1	20	28	0	0	0	0	0	0	0	6.51	0	0
2024	11	8	1	11	20	28	0	0	0	0	0	0	0	6.47	0	0
2024	11	8	1	21	20	29	0	0	0	0	0	0	0	6.43	0	0
2024	11	8	1	31	20	28	0	0	0	0	0	0	0	6.4	0	0
2024	11	8	1	41	20	28	0	0	0	0	0	0	0	6.36	0	0
2024	11	8	1	51	20	28	0	0	0	0	0	0	0	6.32	0	0
2024	11	8	2	1	20	29	0	0	0	0	0	0	0	6.28	0	0
2024	11	8	2	11	20	28	0	0	0	0	0	0	0	6.24	0	0
2024	11	8	2	21	20	27	0	0	0	0	0	0	0	6.21	0	0
2024	11	8	2	31	20	28	0	0	0	0	0	0	0	6.17	0	0
2024	11	8	2	41	20	29	0	0	0	0	0	0	0	6.14	0	0
2024	11	8	2	51	20	28	0	0	0	0	0	0	0	6.1	0	0
2024	11	8	3	1	20	28	0	0	0	0	0	0	0	6.07	0	0
2024	11	8	3	11	20	28	0	0	0	0	0	0	0	6.03	0	0
2024	11	8	3	21	20	28	0	0	0	0	0	0	0	6	0	0
2024	11	8	3	31	20	28	0	0	0	0	0	0	0	5.97	0	0
2024	11	8	3	41	20	29	0	0	0	0	0	0	0	5.93	0	0
2024	11	8	3	51	20	29	0	0	0	0	0	0	0	5.91	0	0
2024	11	8	4	1	20	28	0	0	0	0	0	0	0	5.88	0	0
2024	11	8	4	11	20	28	0	0	0	0	0	0	0	5.85	0	0
2024	11	8	4	21	20	28	0	0	0	0	0	0	0	5.83	0	0
2024	11	8	4	31	20	28	0	0	0	0	0	0	0	5.8	0	0
2024	11	8	4	41	20	28	0	0	0	0	0	0	0	5.77	0	0
2024	11	8	4	51	20	29	0	0	0	0	0	0	0	5.74	0	0
2024	11	8	5	1	20	27	0	0	0	0	0	0	0	5.72	0	0
2024	11	8	5	11	20	28	0	0	0	0	0	0	0	5.69	0	0
2024	11	8	5	21	20	28	0	0	0	0	0	0	0	5.67	0	0
2024	11	8	5	31	20	28	0	0	0	0	0	0	0	5.64	0	0
2024	11	8	5	41	20	28	0	0	0	0	0	0	0	5.61	0	0
2024	11	8	5	51	20	28	0	0	0	0	0	0	0	5.58	0	0
2024	11	8	6	1	20	29	0	0	0	0	0	0	0	5.56	0	0
2024	11	8	6	11	20	28	0	0	0	0	0	0	0	5.53	0	0
2024	11	8	6	21	20	28	0	0	0	0	0	0	0	5.5	0	0
2024	11	8	6	31	20	28	0	0	0	0	0	0	0	5.48	0	0
2024	11	8	6	41	20	28	0	0	0	0	0	0	0	5.45	0	0
2024	11	8	6	51	20	28	0	0	0	0	0	0	0	5.43	0	0
2024	11	8	7	1	20	29	0	0	0	0	0	0	0	5.41	0	0
2024	11	8	7	11	20	28	0	0	0	0	0	0	0	5.38	0	0
2024	11	8	7	21	20	28	0	0	0	0	0	0	0	5.36	0	0
2024	11	8	7	31	20	28	0	0	0	0	0	0	0	5.34	0	0
2024	11	8	7	41	20	28	0	0	0	0	0	0	0	5.31	0	0
2024	11	8	7	51	20	28	0	0	0	0	0	0	0	5.3	0	0

Mazourka (0354)

Year	Month	Day	Hour	Minute	Second	Noise3	IceDetection	Heading	Pitch	Roll	StdDevHeading	StdDevPitch	StdDevRoll	Temperature	Pressure	StdDevPressure
2024	11	8	8	1	20	28	0	0	0	0	0	0	0	5.28	0	0
2024	11	8	8	11	20	29	0	0	0	0	0	0	0	5.26	0	0
2024	11	8	8	21	20	28	0	0	0	0	0	0	0	5.25	0	0
2024	11	8	8	31	20	28	0	0	0	0	0	0	0	5.25	0	0
2024	11	8	8	41	20	29	0	0	0	0	0	0	0	5.26	0	0
2024	11	8	8	51	20	28	0	0	0	0	0	0	0	5.27	0	0
2024	11	8	9	1	20	28	0	0	0	0	0	0	0	5.28	0	0
2024	11	8	9	11	20	28	0	0	0	0	0	0	0	5.3	0	0
2024	11	8	9	21	20	28	0	0	0	0	0	0	0	5.32	0	0
2024	11	8	9	31	20	29	0	0	0	0	0	0	0	5.34	0	0
2024	11	8	9	41	20	29	0	0	0	0	0	0	0	5.37	0	0
2024	11	8	9	51	20	29	0	0	0	0	0	0	0	5.41	0	0
2024	11	8	10	1	20	28	0	0	0	0	0	0	0	5.45	0	0
2024	11	8	10	11	20	29	0	0	0	0	0	0	0	5.49	0	0
2024	11	8	10	21	20	28	0	0	0	0	0	0	0	5.55	0	0
2024	11	8	10	31	20	28	0	0	0	0	0	0	0	5.6	0	0
2024	11	8	10	41	20	29	0	0	0	0	0	0	0	5.65	0	0
2024	11	8	10	51	20	29	0	0	0	0	0	0	0	5.7	0	0
2024	11	8	11	1	20	28	0	0	0	0	0	0	0	5.77	0	0
2024	11	8	11	11	20	28	0	0	0	0	0	0	0	5.84	0	0
2024	11	8	11	21	20	28	0	0	0	0	0	0	0	5.91	0	0
2024	11	8	11	31	20	28	0	0	0	0	0	0	0	5.99	0	0
2024	11	8	11	41	20	28	0	0	0	0	0	0	0	6.06	0	0
2024	11	8	11	51	20	28	0	0	0	0	0	0	0	6.13	0	0
2024	11	8	12	1	20	28	0	0	0	0	0	0	0	6.21	0	0
2024	11	8	12	11	20	28	0	0	0	0	0	0	0	6.28	0	0
2024	11	8	12	21	20	28	0	0	0	0	0	0	0	6.37	0	0
2024	11	8	12	31	20	28	0	0	0	0	0	0	0	6.44	0	0
2024	11	8	12	41	20	28	0	0	0	0	0	0	0	6.52	0	0
2024	11	8	12	51	20	28	0	0	0	0	0	0	0	6.6	0	0
2024	11	8	13	1	20	29	0	0	0	0	0	0	0	6.67	0	0
2024	11	8	13	11	20	28	0	0	0	0	0	0	0	6.75	0	0
2024	11	8	13	21	20	28	0	0	0	0	0	0	0	6.82	0	0
2024	11	8	13	31	20	28	0	0	0	0	0	0	0	6.89	0	0
2024	11	8	13	41	20	28	0	0	0	0	0	0	0	6.96	0	0
2024	11	8	13	51	20	28	0	0	0	0	0	0	0	7.03	0	0
2024	11	8	14	1	20	28	0	0	0	0	0	0	0	7.09	0	0
2024	11	8	14	11	20	28	0	0	0	0	0	0	0	7.14	0	0
2024	11	8	14	21	20	28	0	0	0	0	0	0	0	7.2	0	0
2024	11	8	14	31	20	28	0	0	0	0	0	0	0	7.26	0	0
2024	11	8	14	41	20	28	0	0	0	0	0	0	0	7.31	0	0
2024	11	8	14	51	20	28	0	0	0	0	0	0	0	7.36	0	0
2024	11	8	15	1	20	28	0	0	0	0	0	0	0	7.4	0	0
2024	11	8	15	11	20	28	0	0	0	0	0	0	0	7.45	0	0
2024	11	8	15	21	20	28	0	0	0	0	0	0	0	7.49	0	0
2024	11	8	15	31	20	28	0	0	0	0	0	0	0	7.53	0	0
2024	11	8	15	41	20	28	0	0	0	0	0	0	0	7.55	0	0
2024	11	8	15	51	20	28	0	0	0	0	0	0	0	7.57	0	0

Mazourka (0354)

Year	Month	Day	Hour	Minute	Second	Noise3	IceDetection	Heading	Pitch	Roll	StdDevHeading	StdDevPitch	StdDevRoll	Temperature	Pressure	StdDevPressure
2024	11	8	16	1	20	28	0	0	0	0	0	0	0	7.59	0	0
2024	11	8	16	11	20	28	0	0	0	0	0	0	0	7.6	0	0
2024	11	8	16	21	20	28	0	0	0	0	0	0	0	7.62	0	0
2024	11	8	16	31	20	28	0	0	0	0	0	0	0	7.64	0	0
2024	11	8	16	41	20	28	0	0	0	0	0	0	0	7.65	0	0
2024	11	8	16	51	20	28	0	0	0	0	0	0	0	7.66	0	0
2024	11	8	17	1	20	27	0	0	0	0	0	0	0	7.67	0	0
2024	11	8	17	11	20	28	0	0	0	0	0	0	0	7.69	0	0
2024	11	8	17	21	20	28	0	0	0	0	0	0	0	7.7	0	0
2024	11	8	17	31	20	28	0	0	0	0	0	0	0	7.7	0	0
2024	11	8	17	41	20	28	0	0	0	0	0	0	0	7.71	0	0
2024	11	8	17	51	20	28	0	0	0	0	0	0	0	7.71	0	0
2024	11	8	18	1	20	28	0	0	0	0	0	0	0	7.71	0	0
2024	11	8	18	11	20	28	0	0	0	0	0	0	0	7.71	0	0
2024	11	8	18	21	20	28	0	0	0	0	0	0	0	7.71	0	0
2024	11	8	18	31	20	28	0	0	0	0	0	0	0	7.71	0	0
2024	11	8	18	41	20	28	0	0	0	0	0	0	0	7.71	0	0
2024	11	8	18	51	20	28	0	0	0	0	0	0	0	7.71	0	0
2024	11	8	19	1	20	28	0	0	0	0	0	0	0	7.7	0	0
2024	11	8	19	11	20	28	0	0	0	0	0	0	0	7.69	0	0
2024	11	8	19	21	20	29	0	0	0	0	0	0	0	7.68	0	0
2024	11	8	19	31	20	28	0	0	0	0	0	0	0	7.66	0	0
2024	11	8	19	41	20	29	0	0	0	0	0	0	0	7.65	0	0
2024	11	8	19	51	20	28	0	0	0	0	0	0	0	7.63	0	0
2024	11	8	20	1	20	28	0	0	0	0	0	0	0	7.6	0	0
2024	11	8	20	11	20	27	0	0	0	0	0	0	0	7.58	0	0
2024	11	8	20	21	20	28	0	0	0	0	0	0	0	7.56	0	0
2024	11	8	20	31	20	28	0	0	0	0	0	0	0	7.53	0	0
2024	11	8	20	41	20	28	0	0	0	0	0	0	0	7.5	0	0
2024	11	8	20	51	20	28	0	0	0	0	0	0	0	7.48	0	0
2024	11	8	21	1	20	28	0	0	0	0	0	0	0	7.45	0	0
2024	11	8	21	11	20	29	0	0	0	0	0	0	0	7.41	0	0
2024	11	8	21	21	20	28	0	0	0	0	0	0	0	7.38	0	0
2024	11	8	21	31	20	28	0	0	0	0	0	0	0	7.35	0	0
2024	11	8	21	41	20	27	0	0	0	0	0	0	0	7.32	0	0
2024	11	8	21	51	20	28	0	0	0	0	0	0	0	7.29	0	0
2024	11	8	22	1	20	28	0	0	0	0	0	0	0	7.25	0	0
2024	11	8	22	11	20	28	0	0	0	0	0	0	0	7.22	0	0
2024	11	8	22	21	20	28	0	0	0	0	0	0	0	7.19	0	0
2024	11	8	22	31	20	28	0	0	0	0	0	0	0	7.15	0	0
2024	11	8	22	41	20	28	0	0	0	0	0	0	0	7.13	0	0
2024	11	8	22	51	20	28	0	0	0	0	0	0	0	7.09	0	0
2024	11	8	23	1	20	29	0	0	0	0	0	0	0	7.06	0	0
2024	11	8	23	11	20	27	0	0	0	0	0	0	0	7.03	0	0
2024	11	8	23	21	20	28	0	0	0	0	0	0	0	6.99	0	0
2024	11	8	23	31	20	28	0	0	0	0	0	0	0	6.96	0	0
2024	11	8	23	41	20	28	0	0	0	0	0	0	0	6.92	0	0
2024	11	8	23	51	20	28	0	0	0	0	0	0	0	6.89	0	0

Mazourka (0354)

Year	Month	Day	Hour	Minute	Second	Noise3	IceDetection	Heading	Pitch	Roll	StdDevHeading	StdDevPitch	StdDevRoll	Temperature	Pressure	StdDevPressure
2024	11	9	0	1	20	28	0	0	0	0	0	0	0	6.85	0	0
2024	11	9	0	11	20	28	0	0	0	0	0	0	0	6.82	0	0
2024	11	9	0	21	20	28	0	0	0	0	0	0	0	6.79	0	0
2024	11	9	0	31	20	29	0	0	0	0	0	0	0	6.75	0	0
2024	11	9	0	41	20	28	0	0	0	0	0	0	0	6.71	0	0
2024	11	9	0	51	20	28	0	0	0	0	0	0	0	6.68	0	0
2024	11	9	1	1	20	28	0	0	0	0	0	0	0	6.64	0	0
2024	11	9	1	11	20	28	0	0	0	0	0	0	0	6.6	0	0
2024	11	9	1	21	20	29	0	0	0	0	0	0	0	6.57	0	0
2024	11	9	1	31	20	28	0	0	0	0	0	0	0	6.53	0	0
2024	11	9	1	41	20	28	0	0	0	0	0	0	0	6.5	0	0
2024	11	9	1	51	20	27	0	0	0	0	0	0	0	6.46	0	0
2024	11	9	2	1	20	28	0	0	0	0	0	0	0	6.42	0	0
2024	11	9	2	11	20	28	0	0	0	0	0	0	0	6.38	0	0
2024	11	9	2	21	20	29	0	0	0	0	0	0	0	6.35	0	0
2024	11	9	2	31	20	28	0	0	0	0	0	0	0	6.31	0	0
2024	11	9	2	41	20	28	0	0	0	0	0	0	0	6.28	0	0
2024	11	9	2	51	20	28	0	0	0	0	0	0	0	6.24	0	0
2024	11	9	3	1	20	28	0	0	0	0	0	0	0	6.2	0	0
2024	11	9	3	11	20	28	0	0	0	0	0	0	0	6.17	0	0
2024	11	9	3	21	20	28	0	0	0	0	0	0	0	6.14	0	0
2024	11	9	3	31	20	28	0	0	0	0	0	0	0	6.1	0	0
2024	11	9	3	41	20	28	0	0	0	0	0	0	0	6.07	0	0
2024	11	9	3	51	20	28	0	0	0	0	0	0	0	6.04	0	0
2024	11	9	4	1	20	28	0	0	0	0	0	0	0	6.01	0	0
2024	11	9	4	11	20	28	0	0	0	0	0	0	0	5.97	0	0
2024	11	9	4	21	20	29	0	0	0	0	0	0	0	5.94	0	0
2024	11	9	4	31	20	28	0	0	0	0	0	0	0	5.91	0	0
2024	11	9	4	41	20	29	0	0	0	0	0	0	0	5.89	0	0
2024	11	9	4	51	20	28	0	0	0	0	0	0	0	5.85	0	0
2024	11	9	5	1	20	28	0	0	0	0	0	0	0	5.83	0	0
2024	11	9	5	11	20	28	0	0	0	0	0	0	0	5.8	0	0
2024	11	9	5	21	20	28	0	0	0	0	0	0	0	5.78	0	0
2024	11	9	5	31	20	29	0	0	0	0	0	0	0	5.76	0	0
2024	11	9	5	41	20	28	0	0	0	0	0	0	0	5.73	0	0
2024	11	9	5	51	20	29	0	0	0	0	0	0	0	5.71	0	0
2024	11	9	6	1	20	28	0	0	0	0	0	0	0	5.69	0	0
2024	11	9	6	11	20	28	0	0	0	0	0	0	0	5.66	0	0
2024	11	9	6	21	20	28	0	0	0	0	0	0	0	5.64	0	0
2024	11	9	6	31	20	28	0	0	0	0	0	0	0	5.62	0	0
2024	11	9	6	41	20	28	0	0	0	0	0	0	0	5.59	0	0
2024	11	9	6	51	20	28	0	0	0	0	0	0	0	5.57	0	0
2024	11	9	7	1	20	29	0	0	0	0	0	0	0	5.55	0	0
2024	11	9	7	11	20	27	0	0	0	0	0	0	0	5.53	0	0
2024	11	9	7	21	20	28	0	0	0	0	0	0	0	5.5	0	0
2024	11	9	7	31	20	29	0	0	0	0	0	0	0	5.49	0	0
2024	11	9	7	41	20	28	0	0	0	0	0	0	0	5.47	0	0
2024	11	9	7	51	20	28	0	0	0	0	0	0	0	5.45	0	0



Mazourka (0354)

Year	Month	Day	Hour	Minute	Second	Noise3	IceDetection	Heading	Pitch	Roll	StdDevHeading	StdDevPitch	StdDevRoll	Temperature	Pressure	StdDevPressure
2024	11	9	8	1	20	28	0	0	0	0	0	0	0	5.43	0	0
2024	11	9	8	11	20	29	0	0	0	0	0	0	0	5.41	0	0
2024	11	9	8	21	20	28	0	0	0	0	0	0	0	5.4	0	0
2024	11	9	8	31	20	28	0	0	0	0	0	0	0	5.39	0	0
2024	11	9	8	41	20	29	0	0	0	0	0	0	0	5.4	0	0
2024	11	9	8	51	20	28	0	0	0	0	0	0	0	5.41	0	0
2024	11	9	9	1	20	29	0	0	0	0	0	0	0	5.43	0	0
2024	11	9	9	11	20	29	0	0	0	0	0	0	0	5.44	0	0
2024	11	9	9	21	20	29	0	0	0	0	0	0	0	5.47	0	0
2024	11	9	9	31	20	29	0	0	0	0	0	0	0	5.49	0	0
2024	11	9	9	41	20	29	0	0	0	0	0	0	0	5.52	0	0
2024	11	9	9	51	20	28	0	0	0	0	0	0	0	5.56	0	0
2024	11	9	10	1	20	28	0	0	0	0	0	0	0	5.61	0	0
2024	11	9	10	11	20	29	0	0	0	0	0	0	0	5.65	0	0
2024	11	9	10	21	20	29	0	0	0	0	0	0	0	5.71	0	0
2024	11	9	10	31	20	28	0	0	0	0	0	0	0	5.76	0	0
2024	11	9	10	41	20	28	0	0	0	0	0	0	0	5.82	0	0
2024	11	9	10	51	20	29	0	0	0	0	0	0	0	5.89	0	0
2024	11	9	11	1	20	29	0	0	0	0	0	0	0	5.95	0	0
2024	11	9	11	11	20	28	0	0	0	0	0	0	0	6.03	0	0
2024	11	9	11	21	20	28	0	0	0	0	0	0	0	6.09	0	0
2024	11	9	11	31	20	28	0	0	0	0	0	0	0	6.16	0	0
2024	11	9	11	41	20	28	0	0	0	0	0	0	0	6.24	0	0
2024	11	9	11	51	20	28	0	0	0	0	0	0	0	6.32	0	0
2024	11	9	12	1	20	28	0	0	0	0	0	0	0	6.4	0	0
2024	11	9	12	11	20	28	0	0	0	0	0	0	0	6.48	0	0
2024	11	9	12	21	20	28	0	0	0	0	0	0	0	6.55	0	0
2024	11	9	12	31	20	28	0	0	0	0	0	0	0	6.64	0	0
2024	11	9	12	41	20	28	0	0	0	0	0	0	0	6.71	0	0
2024	11	9	12	51	20	27	0	0	0	0	0	0	0	6.8	0	0
2024	11	9	13	1	20	27	0	0	0	0	0	0	0	6.86	0	0
2024	11	9	13	11	20	28	0	0	0	0	0	0	0	6.95	0	0
2024	11	9	13	21	20	28	0	0	0	0	0	0	0	7.02	0	0
2024	11	9	13	31	20	28	0	0	0	0	0	0	0	7.09	0	0
2024	11	9	13	41	20	29	0	0	0	0	0	0	0	7.16	0	0
2024	11	9	13	51	20	28	0	0	0	0	0	0	0	7.22	0	0
2024	11	9	14	1	20	28	0	0	0	0	0	0	0	7.29	0	0
2024	11	9	14	11	20	27	0	0	0	0	0	0	0	7.34	0	0
2024	11	9	14	21	20	28	0	0	0	0	0	0	0	7.4	0	0
2024	11	9	14	31	20	28	0	0	0	0	0	0	0	7.45	0	0
2024	11	9	14	41	20	28	0	0	0	0	0	0	0	7.5	0	0
2024	11	9	14	51	20	28	0	0	0	0	0	0	0	7.55	0	0
2024	11	9	15	1	20	28	0	0	0	0	0	0	0	7.59	0	0
2024	11	9	15	11	20	28	0	0	0	0	0	0	0	7.62	0	0
2024	11	9	15	21	20	28	0	0	0	0	0	0	0	7.65	0	0
2024	11	9	15	31	20	28	0	0	0	0	0	0	0	7.68	0	0
2024	11	9	15	41	20	27	0	0	0	0	0	0	0	7.71	0	0
2024	11	9	15	51	20	27	0	0	0	0	0	0	0	7.72	0	0

Mazourka (0354)

Year	Month	Day	Hour	Minute	Second	Noise3	IceDetection	Heading	Pitch	Roll	StdDevHeading	StdDevPitch	StdDevRoll	Temperature	Pressure	StdDevPressure
2024	11	9	16	1	20	28	0	0	0	0	0	0	0	7.74	0	0
2024	11	9	16	11	20	28	0	0	0	0	0	0	0	7.75	0	0
2024	11	9	16	21	20	28	0	0	0	0	0	0	0	7.77	0	0
2024	11	9	16	31	20	28	0	0	0	0	0	0	0	7.78	0	0
2024	11	9	16	41	20	28	0	0	0	0	0	0	0	7.8	0	0
2024	11	9	16	51	20	28	0	0	0	0	0	0	0	7.8	0	0
2024	11	9	17	1	20	28	0	0	0	0	0	0	0	7.81	0	0
2024	11	9	17	11	20	28	0	0	0	0	0	0	0	7.82	0	0
2024	11	9	17	21	20	28	0	0	0	0	0	0	0	7.83	0	0
2024	11	9	17	31	20	28	0	0	0	0	0	0	0	7.83	0	0
2024	11	9	17	41	20	28	0	0	0	0	0	0	0	7.83	0	0
2024	11	9	17	51	20	28	0	0	0	0	0	0	0	7.83	0	0
2024	11	9	18	1	20	28	0	0	0	0	0	0	0	7.83	0	0
2024	11	9	18	11	20	28	0	0	0	0	0	0	0	7.82	0	0
2024	11	9	18	21	20	29	0	0	0	0	0	0	0	7.82	0	0
2024	11	9	18	31	20	28	0	0	0	0	0	0	0	7.82	0	0
2024	11	9	18	41	20	28	0	0	0	0	0	0	0	7.81	0	0
2024	11	9	18	51	20	28	0	0	0	0	0	0	0	7.8	0	0
2024	11	9	19	1	20	28	0	0	0	0	0	0	0	7.79	0	0
2024	11	9	19	11	20	28	0	0	0	0	0	0	0	7.79	0	0
2024	11	9	19	21	20	28	0	0	0	0	0	0	0	7.77	0	0
2024	11	9	19	31	20	28	0	0	0	0	0	0	0	7.75	0	0
2024	11	9	19	41	20	28	0	0	0	0	0	0	0	7.73	0	0
2024	11	9	19	51	20	28	0	0	0	0	0	0	0	7.72	0	0
2024	11	9	20	1	20	28	0	0	0	0	0	0	0	7.69	0	0
2024	11	9	20	11	20	28	0	0	0	0	0	0	0	7.67	0	0
2024	11	9	20	21	20	28	0	0	0	0	0	0	0	7.64	0	0
2024	11	9	20	31	20	28	0	0	0	0	0	0	0	7.62	0	0
2024	11	9	20	41	20	28	0	0	0	0	0	0	0	7.59	0	0
2024	11	9	20	51	20	28	0	0	0	0	0	0	0	7.56	0	0
2024	11	9	21	1	20	28	0	0	0	0	0	0	0	7.53	0	0
2024	11	9	21	11	20	29	0	0	0	0	0	0	0	7.5	0	0
2024	11	9	21	21	20	28	0	0	0	0	0	0	0	7.48	0	0
2024	11	9	21	31	20	28	0	0	0	0	0	0	0	7.45	0	0
2024	11	9	21	41	20	28	0	0	0	0	0	0	0	7.41	0	0
2024	11	9	21	51	20	28	0	0	0	0	0	0	0	7.38	0	0
2024	11	9	22	1	20	28	0	0	0	0	0	0	0	7.35	0	0
2024	11	9	22	11	20	28	0	0	0	0	0	0	0	7.31	0	0
2024	11	9	22	21	20	28	0	0	0	0	0	0	0	7.28	0	0
2024	11	9	22	31	20	28	0	0	0	0	0	0	0	7.25	0	0
2024	11	9	22	41	20	28	0	0	0	0	0	0	0	7.21	0	0
2024	11	9	22	51	20	28	0	0	0	0	0	0	0	7.18	0	0
2024	11	9	23	1	20	28	0	0	0	0	0	0	0	7.14	0	0
2024	11	9	23	11	20	28	0	0	0	0	0	0	0	7.11	0	0
2024	11	9	23	21	20	27	0	0	0	0	0	0	0	7.07	0	0
2024	11	9	23	31	20	28	0	0	0	0	0	0	0	7.04	0	0
2024	11	9	23	41	20	28	0	0	0	0	0	0	0	7.01	0	0
2024	11	9	23	51	20	28	0	0	0	0	0	0	0	6.97	0	0

Mazourka (0354)

Year	Month	Day	Hour	Minute	Second	Noise3	IceDetection	Heading	Pitch	Roll	StdDevHeading	StdDevPitch	StdDevRoll	Temperature	Pressure	StdDevPressure
2024	11	10	0	1	20	28	0	0	0	0	0	0	0	6.94	0	0
2024	11	10	0	11	20	28	0	0	0	0	0	0	0	6.9	0	0
2024	11	10	0	21	20	28	0	0	0	0	0	0	0	6.86	0	0
2024	11	10	0	31	20	28	0	0	0	0	0	0	0	6.83	0	0
2024	11	10	0	41	20	27	0	0	0	0	0	0	0	6.79	0	0
2024	11	10	0	51	20	29	0	0	0	0	0	0	0	6.75	0	0
2024	11	10	1	1	20	28	0	0	0	0	0	0	0	6.71	0	0
2024	11	10	1	11	20	28	0	0	0	0	0	0	0	6.68	0	0
2024	11	10	1	21	20	28	0	0	0	0	0	0	0	6.64	0	0
2024	11	10	1	31	20	28	0	0	0	0	0	0	0	6.6	0	0
2024	11	10	1	41	20	28	0	0	0	0	0	0	0	6.56	0	0
2024	11	10	1	51	20	28	0	0	0	0	0	0	0	6.53	0	0
2024	11	10	2	1	20	28	0	0	0	0	0	0	0	6.49	0	0
2024	11	10	2	11	20	28	0	0	0	0	0	0	0	6.45	0	0
2024	11	10	2	21	20	28	0	0	0	0	0	0	0	6.42	0	0
2024	11	10	2	31	20	28	0	0	0	0	0	0	0	6.39	0	0
2024	11	10	2	41	20	28	0	0	0	0	0	0	0	6.35	0	0
2024	11	10	2	51	20	28	0	0	0	0	0	0	0	6.31	0	0
2024	11	10	3	1	20	28	0	0	0	0	0	0	0	6.28	0	0
2024	11	10	3	11	20	29	0	0	0	0	0	0	0	6.24	0	0
2024	11	10	3	21	20	28	0	0	0	0	0	0	0	6.21	0	0
2024	11	10	3	31	20	29	0	0	0	0	0	0	0	6.18	0	0
2024	11	10	3	41	20	28	0	0	0	0	0	0	0	6.15	0	0
2024	11	10	3	51	20	28	0	0	0	0	0	0	0	6.12	0	0
2024	11	10	4	1	20	28	0	0	0	0	0	0	0	6.1	0	0
2024	11	10	4	11	20	28	0	0	0	0	0	0	0	6.07	0	0
2024	11	10	4	21	20	27	0	0	0	0	0	0	0	6.04	0	0
2024	11	10	4	31	20	28	0	0	0	0	0	0	0	6.02	0	0
2024	11	10	4	41	20	28	0	0	0	0	0	0	0	5.99	0	0
2024	11	10	4	51	20	27	0	0	0	0	0	0	0	5.96	0	0
2024	11	10	5	1	20	28	0	0	0	0	0	0	0	5.95	0	0
2024	11	10	5	11	20	28	0	0	0	0	0	0	0	5.92	0	0
2024	11	10	5	21	20	29	0	0	0	0	0	0	0	5.9	0	0
2024	11	10	5	31	20	29	0	0	0	0	0	0	0	5.88	0	0
2024	11	10	5	41	20	28	0	0	0	0	0	0	0	5.86	0	0
2024	11	10	5	51	20	27	0	0	0	0	0	0	0	5.83	0	0
2024	11	10	6	1	20	28	0	0	0	0	0	0	0	5.82	0	0
2024	11	10	6	11	20	28	0	0	0	0	0	0	0	5.8	0	0
2024	11	10	6	21	20	28	0	0	0	0	0	0	0	5.78	0	0
2024	11	10	6	31	20	29	0	0	0	0	0	0	0	5.76	0	0
2024	11	10	6	41	20	28	0	0	0	0	0	0	0	5.75	0	0
2024	11	10	6	51	20	28	0	0	0	0	0	0	0	5.73	0	0
2024	11	10	7	1	20	28	0	0	0	0	0	0	0	5.71	0	0
2024	11	10	7	11	20	29	0	0	0	0	0	0	0	5.7	0	0
2024	11	10	7	21	20	28	0	0	0	0	0	0	0	5.68	0	0
2024	11	10	7	31	20	29	0	0	0	0	0	0	0	5.67	0	0
2024	11	10	7	41	20	28	0	0	0	0	0	0	0	5.65	0	0
2024	11	10	7	51	20	28	0	0	0	0	0	0	0	5.64	0	0

Mazourka (0354)

Year	Month	Day	Hour	Minute	Second	Noise3	IceDetection	Heading	Pitch	Roll	StdDevHeading	StdDevPitch	StdDevRoll	Temperature	Pressure	StdDevPressure
2024	11	10	8	1	20	29	0	0	0	0	0	0	0	5.63	0	0
2024	11	10	8	11	20	28	0	0	0	0	0	0	0	5.62	0	0
2024	11	10	8	21	20	28	0	0	0	0	0	0	0	5.62	0	0
2024	11	10	8	31	20	29	0	0	0	0	0	0	0	5.62	0	0
2024	11	10	8	41	20	28	0	0	0	0	0	0	0	5.64	0	0
2024	11	10	8	51	20	28	0	0	0	0	0	0	0	5.66	0	0
2024	11	10	9	1	20	28	0	0	0	0	0	0	0	5.67	0	0
2024	11	10	9	11	20	29	0	0	0	0	0	0	0	5.69	0	0
2024	11	10	9	21	20	28	0	0	0	0	0	0	0	5.69	0	0
2024	11	10	9	31	20	29	0	0	0	0	0	0	0	5.72	0	0
2024	11	10	9	41	20	28	0	0	0	0	0	0	0	5.76	0	0
2024	11	10	9	51	20	28	0	0	0	0	0	0	0	5.8	0	0
2024	11	10	10	1	20	28	0	0	0	0	0	0	0	5.82	0	0
2024	11	10	10	11	20	28	0	0	0	0	0	0	0	5.87	0	0
2024	11	10	10	21	20	28	0	0	0	0	0	0	0	5.92	0	0
2024	11	10	10	31	20	29	0	0	0	0	0	0	0	6.01	0	0
2024	11	10	10	41	20	29	0	0	0	0	0	0	0	6.07	0	0
2024	11	10	10	51	20	28	0	0	0	0	0	0	0	6.13	0	0
2024	11	10	11	1	20	29	0	0	0	0	0	0	0	6.2	0	0
2024	11	10	11	11	20	28	0	0	0	0	0	0	0	6.26	0	0
2024	11	10	11	21	20	28	0	0	0	0	0	0	0	6.35	0	0
2024	11	10	11	31	20	28	0	0	0	0	0	0	0	6.43	0	0
2024	11	10	11	41	20	28	0	0	0	0	0	0	0	6.5	0	0
2024	11	10	11	51	20	28	0	0	0	0	0	0	0	6.55	0	0
2024	11	10	12	1	20	29	0	0	0	0	0	0	0	6.62	0	0
2024	11	10	12	11	20	28	0	0	0	0	0	0	0	6.71	0	0
2024	11	10	12	21	20	28	0	0	0	0	0	0	0	6.79	0	0
2024	11	10	12	31	20	28	0	0	0	0	0	0	0	6.82	0	0
2024	11	10	12	41	20	28	0	0	0	0	0	0	0	6.89	0	0
2024	11	10	12	51	20	28	0	0	0	0	0	0	0	6.99	0	0
2024	11	10	13	1	20	28	0	0	0	0	0	0	0	7.09	0	0
2024	11	10	13	11	20	28	0	0	0	0	0	0	0	7.18	0	0
2024	11	10	13	21	20	28	0	0	0	0	0	0	0	7.27	0	0
2024	11	10	13	31	20	29	0	0	0	0	0	0	0	7.35	0	0
2024	11	10	13	41	20	28	0	0	0	0	0	0	0	7.44	0	0
2024	11	10	13	51	20	29	0	0	0	0	0	0	0	7.51	0	0
2024	11	10	14	1	20	28	0	0	0	0	0	0	0	7.59	0	0
2024	11	10	14	11	20	29	0	0	0	0	0	0	0	7.65	0	0
2024	11	10	14	21	20	27	0	0	0	0	0	0	0	7.72	0	0
2024	11	10	14	31	20	29	0	0	0	0	0	0	0	7.78	0	0
2024	11	10	14	41	20	28	0	0	0	0	0	0	0	7.8	0	0
2024	11	10	14	51	20	29	0	0	0	0	0	0	0	7.85	0	0
2024	11	10	15	1	20	27	0	0	0	0	0	0	0	7.86	0	0
2024	11	10	15	11	20	28	0	0	0	0	0	0	0	7.9	0	0
2024	11	10	15	21	20	28	0	0	0	0	0	0	0	7.96	0	0
2024	11	10	15	31	20	28	0	0	0	0	0	0	0	7.99	0	0
2024	11	10	15	41	20	27	0	0	0	0	0	0	0	8.02	0	0
2024	11	10	15	51	20	29	0	0	0	0	0	0	0	8.04	0	0

Mazourka (0354)

Year	Month	Day	Hour	Minute	Second	Noise3	IceDetection	Heading	Pitch	Roll	StdDevHeading	StdDevPitch	StdDevRoll	Temperature	Pressure	StdDevPressure
2024	11	10	16	1	20	27	0	0	0	0	0	0	0	8.05	0	0
2024	11	10	16	11	20	28	0	0	0	0	0	0	0	8.07	0	0
2024	11	10	16	21	20	27	0	0	0	0	0	0	0	8.09	0	0
2024	11	10	16	31	20	28	0	0	0	0	0	0	0	8.1	0	0
2024	11	10	16	41	20	28	0	0	0	0	0	0	0	8.12	0	0
2024	11	10	16	51	20	27	0	0	0	0	0	0	0	8.13	0	0
2024	11	10	17	1	20	28	0	0	0	0	0	0	0	8.14	0	0
2024	11	10	17	11	20	28	0	0	0	0	0	0	0	8.15	0	0
2024	11	10	17	21	20	27	0	0	0	0	0	0	0	8.15	0	0
2024	11	10	17	31	20	28	0	0	0	0	0	0	0	8.16	0	0
2024	11	10	17	41	20	28	0	0	0	0	0	0	0	8.16	0	0
2024	11	10	17	51	20	28	0	0	0	0	0	0	0	8.16	0	0
2024	11	10	18	1	20	28	0	0	0	0	0	0	0	8.16	0	0
2024	11	10	18	11	20	27	0	0	0	0	0	0	0	8.17	0	0
2024	11	10	18	21	20	27	0	0	0	0	0	0	0	8.17	0	0
2024	11	10	18	31	20	27	0	0	0	0	0	0	0	8.16	0	0
2024	11	10	18	41	20	27	0	0	0	0	0	0	0	8.16	0	0
2024	11	10	18	51	20	27	0	0	0	0	0	0	0	8.15	0	0
2024	11	10	19	1	20	28	0	0	0	0	0	0	0	8.15	0	0
2024	11	10	19	11	20	28	0	0	0	0	0	0	0	8.14	0	0
2024	11	10	19	21	20	27	0	0	0	0	0	0	0	8.12	0	0
2024	11	10	19	31	20	28	0	0	0	0	0	0	0	8.1	0	0
2024	11	10	19	41	20	28	0	0	0	0	0	0	0	8.08	0	0
2024	11	10	19	51	20	28	0	0	0	0	0	0	0	8.05	0	0
2024	11	10	20	1	20	28	0	0	0	0	0	0	0	8.02	0	0
2024	11	10	20	11	20	28	0	0	0	0	0	0	0	8	0	0
2024	11	10	20	21	20	28	0	0	0	0	0	0	0	7.97	0	0
2024	11	10	20	31	20	28	0	0	0	0	0	0	0	7.94	0	0
2024	11	10	20	41	20	28	0	0	0	0	0	0	0	7.9	0	0
2024	11	10	20	51	20	28	0	0	0	0	0	0	0	7.87	0	0
2024	11	10	21	1	20	28	0	0	0	0	0	0	0	7.84	0	0
2024	11	10	21	11	20	28	0	0	0	0	0	0	0	7.8	0	0
2024	11	10	21	21	20	27	0	0	0	0	0	0	0	7.77	0	0
2024	11	10	21	31	20	28	0	0	0	0	0	0	0	7.74	0	0
2024	11	10	21	41	20	27	0	0	0	0	0	0	0	7.7	0	0
2024	11	10	21	51	20	28	0	0	0	0	0	0	0	7.67	0	0
2024	11	10	22	1	20	28	0	0	0	0	0	0	0	7.64	0	0
2024	11	10	22	11	20	27	0	0	0	0	0	0	0	7.61	0	0
2024	11	10	22	21	20	28	0	0	0	0	0	0	0	7.57	0	0
2024	11	10	22	31	20	28	0	0	0	0	0	0	0	7.54	0	0
2024	11	10	22	41	20	28	0	0	0	0	0	0	0	7.51	0	0
2024	11	10	22	51	20	28	0	0	0	0	0	0	0	7.47	0	0
2024	11	10	23	1	20	28	0	0	0	0	0	0	0	7.44	0	0
2024	11	10	23	11	20	28	0	0	0	0	0	0	0	7.4	0	0
2024	11	10	23	21	20	27	0	0	0	0	0	0	0	7.36	0	0
2024	11	10	23	31	20	28	0	0	0	0	0	0	0	7.32	0	0
2024	11	10	23	41	20	27	0	0	0	0	0	0	0	7.29	0	0
2024	11	10	23	51	20	28	0	0	0	0	0	0	0	7.25	0	0

Mazourka (0354)

Year	Month	Day	Hour	Minute	Second	Noise3	IceDetection	Heading	Pitch	Roll	StdDevHeading	StdDevPitch	StdDevRoll	Temperature	Pressure	StdDevPressure
2024	11	11	0	1	20	27	0	0	0	0	0	0	0	7.22	0	0
2024	11	11	0	11	20	28	0	0	0	0	0	0	0	7.18	0	0
2024	11	11	0	21	20	28	0	0	0	0	0	0	0	7.14	0	0
2024	11	11	0	31	20	28	0	0	0	0	0	0	0	7.1	0	0
2024	11	11	0	41	20	29	0	0	0	0	0	0	0	7.06	0	0
2024	11	11	0	51	20	28	0	0	0	0	0	0	0	7.02	0	0
2024	11	11	1	1	20	28	0	0	0	0	0	0	0	6.99	0	0
2024	11	11	1	11	20	27	0	0	0	0	0	0	0	6.95	0	0
2024	11	11	1	21	20	28	0	0	0	0	0	0	0	6.91	0	0
2024	11	11	1	31	20	28	0	0	0	0	0	0	0	6.88	0	0
2024	11	11	1	41	20	28	0	0	0	0	0	0	0	6.83	0	0
2024	11	11	1	51	20	28	0	0	0	0	0	0	0	6.79	0	0
2024	11	11	2	1	20	28	0	0	0	0	0	0	0	6.75	0	0
2024	11	11	2	11	20	28	0	0	0	0	0	0	0	6.71	0	0
2024	11	11	2	21	20	28	0	0	0	0	0	0	0	6.67	0	0
2024	11	11	2	31	20	28	0	0	0	0	0	0	0	6.64	0	0
2024	11	11	2	41	20	28	0	0	0	0	0	0	0	6.59	0	0
2024	11	11	2	51	20	28	0	0	0	0	0	0	0	6.55	0	0
2024	11	11	3	1	20	28	0	0	0	0	0	0	0	6.51	0	0
2024	11	11	3	11	20	28	0	0	0	0	0	0	0	6.47	0	0
2024	11	11	3	21	20	28	0	0	0	0	0	0	0	6.43	0	0
2024	11	11	3	31	20	28	0	0	0	0	0	0	0	6.4	0	0
2024	11	11	3	41	20	28	0	0	0	0	0	0	0	6.36	0	0
2024	11	11	3	51	20	28	0	0	0	0	0	0	0	6.32	0	0
2024	11	11	4	1	20	28	0	0	0	0	0	0	0	6.28	0	0
2024	11	11	4	11	20	28	0	0	0	0	0	0	0	6.25	0	0
2024	11	11	4	21	20	28	0	0	0	0	0	0	0	6.21	0	0
2024	11	11	4	31	20	28	0	0	0	0	0	0	0	6.18	0	0
2024	11	11	4	41	20	29	0	0	0	0	0	0	0	6.14	0	0
2024	11	11	4	51	20	28	0	0	0	0	0	0	0	6.11	0	0
2024	11	11	5	1	20	28	0	0	0	0	0	0	0	6.07	0	0
2024	11	11	5	11	20	28	0	0	0	0	0	0	0	6.04	0	0
2024	11	11	5	21	20	28	0	0	0	0	0	0	0	6.01	0	0
2024	11	11	5	31	20	28	0	0	0	0	0	0	0	5.98	0	0
2024	11	11	5	41	20	28	0	0	0	0	0	0	0	5.94	0	0
2024	11	11	5	51	20	27	0	0	0	0	0	0	0	5.91	0	0
2024	11	11	6	1	20	28	0	0	0	0	0	0	0	5.88	0	0
2024	11	11	6	11	20	28	0	0	0	0	0	0	0	5.85	0	0
2024	11	11	6	21	20	28	0	0	0	0	0	0	0	5.82	0	0
2024	11	11	6	31	20	28	0	0	0	0	0	0	0	5.79	0	0
2024	11	11	6	41	20	28	0	0	0	0	0	0	0	5.76	0	0
2024	11	11	6	51	20	28	0	0	0	0	0	0	0	5.73	0	0
2024	11	11	7	1	20	28	0	0	0	0	0	0	0	5.7	0	0
2024	11	11	7	11	20	29	0	0	0	0	0	0	0	5.68	0	0
2024	11	11	7	21	20	28	0	0	0	0	0	0	0	5.65	0	0
2024	11	11	7	31	20	28	0	0	0	0	0	0	0	5.62	0	0
2024	11	11	7	41	20	28	0	0	0	0	0	0	0	5.6	0	0
2024	11	11	7	51	20	29	0	0	0	0	0	0	0	5.58	0	0

Mazourka (0354)

Year	Month	Day	Hour	Minute	Second	Noise3	IceDetection	Heading	Pitch	Roll	StdDevHeading	StdDevPitch	StdDevRoll	Temperature	Pressure	StdDevPressure
2024	11	11	8	1	20	28	0	0	0	0	0	0	0	5.55	0	0
2024	11	11	8	11	20	28	0	0	0	0	0	0	0	5.53	0	0
2024	11	11	8	21	20	29	0	0	0	0	0	0	0	5.51	0	0
2024	11	11	8	31	20	28	0	0	0	0	0	0	0	5.5	0	0
2024	11	11	8	41	20	29	0	0	0	0	0	0	0	5.5	0	0
2024	11	11	8	51	20	28	0	0	0	0	0	0	0	5.5	0	0
2024	11	11	9	1	20	29	0	0	0	0	0	0	0	5.51	0	0
2024	11	11	9	11	20	28	0	0	0	0	0	0	0	5.53	0	0
2024	11	11	9	21	20	28	0	0	0	0	0	0	0	5.55	0	0
2024	11	11	9	31	20	28	0	0	0	0	0	0	0	5.57	0	0
2024	11	11	9	41	20	28	0	0	0	0	0	0	0	5.6	0	0
2024	11	11	9	51	20	28	0	0	0	0	0	0	0	5.63	0	0
2024	11	11	10	1	20	28	0	0	0	0	0	0	0	5.68	0	0
2024	11	11	10	11	20	28	0	0	0	0	0	0	0	5.73	0	0
2024	11	11	10	21	20	28	0	0	0	0	0	0	0	5.79	0	0
2024	11	11	10	31	20	28	0	0	0	0	0	0	0	5.84	0	0
2024	11	11	10	41	20	28	0	0	0	0	0	0	0	5.9	0	0
2024	11	11	10	51	20	28	0	0	0	0	0	0	0	5.91	0	0
2024	11	11	11	1	20	28	0	0	0	0	0	0	0	5.92	0	0
2024	11	11	11	11	20	28	0	0	0	0	0	0	0	5.94	0	0
2024	11	11	11	21	20	28	0	0	0	0	0	0	0	6.02	0	0
2024	11	11	11	31	20	28	0	0	0	0	0	0	0	6.17	0	0
2024	11	11	11	41	20	28	0	0	0	0	0	0	0	6.23	0	0
2024	11	11	11	51	20	28	0	0	0	0	0	0	0	6.29	0	0
2024	11	11	12	1	20	28	0	0	0	0	0	0	0	6.3	0	0
2024	11	11	12	11	20	28	0	0	0	0	0	0	0	6.33	0	0
2024	11	11	12	21	20	29	0	0	0	0	0	0	0	6.38	0	0
2024	11	11	12	31	20	28	0	0	0	0	0	0	0	6.42	0	0
2024	11	11	12	41	20	28	0	0	0	0	0	0	0	6.51	0	0
2024	11	11	12	51	20	28	0	0	0	0	0	0	0	6.55	0	0
2024	11	11	13	1	20	28	0	0	0	0	0	0	0	6.7	0	0
2024	11	11	13	11	20	28	0	0	0	0	0	0	0	6.79	0	0
2024	11	11	13	21	20	29	0	0	0	0	0	0	0	6.87	0	0
2024	11	11	13	31	20	28	0	0	0	0	0	0	0	6.92	0	0
2024	11	11	13	41	20	29	0	0	0	0	0	0	0	6.93	0	0
2024	11	11	13	51	20	28	0	0	0	0	0	0	0	6.97	0	0
2024	11	11	14	1	20	28	0	0	0	0	0	0	0	7.07	0	0
2024	11	11	14	11	20	29	0	0	0	0	0	0	0	7.13	0	0
2024	11	11	14	21	20	27	0	0	0	0	0	0	0	7.21	0	0
2024	11	11	14	31	20	28	0	0	0	0	0	0	0	7.27	0	0
2024	11	11	14	41	20	29	0	0	0	0	0	0	0	7.33	0	0
2024	11	11	14	51	20	28	0	0	0	0	0	0	0	7.38	0	0
2024	11	11	15	1	20	29	0	0	0	0	0	0	0	7.42	0	0
2024	11	11	15	11	20	28	0	0	0	0	0	0	0	7.48	0	0
2024	11	11	15	21	20	28	0	0	0	0	0	0	0	7.52	0	0
2024	11	11	15	31	20	28	0	0	0	0	0	0	0	7.57	0	0
2024	11	11	15	41	20	28	0	0	0	0	0	0	0	7.62	0	0
2024	11	11	15	51	20	28	0	0	0	0	0	0	0	7.66	0	0

Mazourka (0354)

Year	Month	Day	Hour	Minute	Second	Noise3	IceDetection	Heading	Pitch	Roll	StdDevHeading	StdDevPitch	StdDevRoll	Temperature	Pressure	StdDevPressure
2024	11	11	16	1	20	28	0	0	0	0	0	0	0	7.69	0	0
2024	11	11	16	11	20	27	0	0	0	0	0	0	0	7.72	0	0
2024	11	11	16	21	20	28	0	0	0	0	0	0	0	7.75	0	0
2024	11	11	16	31	20	28	0	0	0	0	0	0	0	7.78	0	0
2024	11	11	16	41	20	28	0	0	0	0	0	0	0	7.8	0	0
2024	11	11	16	51	20	27	0	0	0	0	0	0	0	7.82	0	0
2024	11	11	17	1	20	28	0	0	0	0	0	0	0	7.84	0	0
2024	11	11	17	11	20	28	0	0	0	0	0	0	0	7.86	0	0
2024	11	11	17	21	20	27	0	0	0	0	0	0	0	7.87	0	0
2024	11	11	17	31	20	28	0	0	0	0	0	0	0	7.88	0	0
2024	11	11	17	41	20	28	0	0	0	0	0	0	0	7.89	0	0
2024	11	11	17	51	20	27	0	0	0	0	0	0	0	7.9	0	0
2024	11	11	18	1	20	27	0	0	0	0	0	0	0	7.9	0	0
2024	11	11	18	11	20	28	0	0	0	0	0	0	0	7.91	0	0
2024	11	11	18	21	20	28	0	0	0	0	0	0	0	7.92	0	0
2024	11	11	18	31	20	28	0	0	0	0	0	0	0	7.93	0	0
2024	11	11	18	41	20	28	0	0	0	0	0	0	0	7.94	0	0
2024	11	11	18	51	20	28	0	0	0	0	0	0	0	7.94	0	0
2024	11	11	19	1	20	28	0	0	0	0	0	0	0	7.95	0	0
2024	11	11	19	11	20	27	0	0	0	0	0	0	0	7.95	0	0
2024	11	11	19	21	20	28	0	0	0	0	0	0	0	7.96	0	0
2024	11	11	19	31	20	28	0	0	0	0	0	0	0	7.97	0	0
2024	11	11	19	41	20	28	0	0	0	0	0	0	0	7.96	0	0
2024	11	11	19	51	20	27	0	0	0	0	0	0	0	7.96	0	0
2024	11	11	20	1	20	27	0	0	0	0	0	0	0	7.96	0	0
2024	11	11	20	11	20	28	0	0	0	0	0	0	0	7.95	0	0
2024	11	11	20	21	20	28	0	0	0	0	0	0	0	7.94	0	0
2024	11	11	20	31	20	29	0	0	0	0	0	0	0	7.94	0	0
2024	11	11	20	41	20	28	0	0	0	0	0	0	0	7.92	0	0
2024	11	11	20	51	20	27	0	0	0	0	0	0	0	7.91	0	0
2024	11	11	21	1	20	28	0	0	0	0	0	0	0	7.9	0	0
2024	11	11	21	11	20	28	0	0	0	0	0	0	0	7.89	0	0
2024	11	11	21	21	20	28	0	0	0	0	0	0	0	7.87	0	0
2024	11	11	21	31	20	28	0	0	0	0	0	0	0	7.86	0	0
2024	11	11	21	41	20	28	0	0	0	0	0	0	0	7.84	0	0
2024	11	11	21	51	20	28	0	0	0	0	0	0	0	7.83	0	0
2024	11	11	22	1	20	28	0	0	0	0	0	0	0	7.81	0	0
2024	11	11	22	11	20	28	0	0	0	0	0	0	0	7.79	0	0
2024	11	11	22	21	20	28	0	0	0	0	0	0	0	7.76	0	0
2024	11	11	22	31	20	28	0	0	0	0	0	0	0	7.74	0	0
2024	11	11	22	41	20	27	0	0	0	0	0	0	0	7.71	0	0
2024	11	11	22	51	20	28	0	0	0	0	0	0	0	7.69	0	0
2024	11	11	23	1	20	28	0	0	0	0	0	0	0	7.67	0	0
2024	11	11	23	11	20	28	0	0	0	0	0	0	0	7.64	0	0
2024	11	11	23	21	20	28	0	0	0	0	0	0	0	7.61	0	0
2024	11	11	23	31	20	28	0	0	0	0	0	0	0	7.58	0	0
2024	11	11	23	41	20	28	0	0	0	0	0	0	0	7.55	0	0
2024	11	11	23	51	20	28	0	0	0	0	0	0	0	7.52	0	0



Mazourka (0354)

Year	Month	Day	Hour	Minute	Second	Noise3	IceDetection	Heading	Pitch	Roll	StdDevHeading	StdDevPitch	StdDevRoll	Temperature	Pressure	StdDevPressure
2024	11	12	0	1	20	28	0	0	0	0	0	0	0	7.49	0	0
2024	11	12	0	11	20	28	0	0	0	0	0	0	0	7.46	0	0
2024	11	12	0	21	20	28	0	0	0	0	0	0	0	7.43	0	0
2024	11	12	0	31	20	29	0	0	0	0	0	0	0	7.4	0	0
2024	11	12	0	41	20	28	0	0	0	0	0	0	0	7.36	0	0
2024	11	12	0	51	20	28	0	0	0	0	0	0	0	7.33	0	0
2024	11	12	1	1	20	28	0	0	0	0	0	0	0	7.3	0	0
2024	11	12	1	11	20	28	0	0	0	0	0	0	0	7.26	0	0
2024	11	12	1	21	20	28	0	0	0	0	0	0	0	7.22	0	0
2024	11	12	1	31	20	28	0	0	0	0	0	0	0	7.19	0	0
2024	11	12	1	41	20	28	0	0	0	0	0	0	0	7.16	0	0
2024	11	12	1	51	20	28	0	0	0	0	0	0	0	7.13	0	0
2024	11	12	2	1	20	28	0	0	0	0	0	0	0	7.09	0	0
2024	11	12	2	11	20	28	0	0	0	0	0	0	0	7.05	0	0
2024	11	12	2	21	20	28	0	0	0	0	0	0	0	7.02	0	0
2024	11	12	2	31	20	28	0	0	0	0	0	0	0	6.99	0	0
2024	11	12	2	41	20	28	0	0	0	0	0	0	0	6.94	0	0
2024	11	12	2	51	20	28	0	0	0	0	0	0	0	6.91	0	0
2024	11	12	3	1	20	27	0	0	0	0	0	0	0	6.87	0	0
2024	11	12	3	11	20	28	0	0	0	0	0	0	0	6.84	0	0
2024	11	12	3	21	20	28	0	0	0	0	0	0	0	6.81	0	0
2024	11	12	3	31	20	28	0	0	0	0	0	0	0	6.77	0	0
2024	11	12	3	41	20	28	0	0	0	0	0	0	0	6.74	0	0
2024	11	12	3	51	20	28	0	0	0	0	0	0	0	6.71	0	0
2024	11	12	4	1	20	28	0	0	0	0	0	0	0	6.68	0	0
2024	11	12	4	11	20	28	0	0	0	0	0	0	0	6.65	0	0
2024	11	12	4	21	20	28	0	0	0	0	0	0	0	6.62	0	0
2024	11	12	4	31	20	29	0	0	0	0	0	0	0	6.6	0	0
2024	11	12	4	41	20	28	0	0	0	0	0	0	0	6.57	0	0
2024	11	12	4	51	20	28	0	0	0	0	0	0	0	6.55	0	0
2024	11	12	5	1	20	28	0	0	0	0	0	0	0	6.52	0	0
2024	11	12	5	11	20	28	0	0	0	0	0	0	0	6.5	0	0
2024	11	12	5	21	20	28	0	0	0	0	0	0	0	6.48	0	0
2024	11	12	5	31	20	28	0	0	0	0	0	0	0	6.45	0	0
2024	11	12	5	41	20	28	0	0	0	0	0	0	0	6.43	0	0
2024	11	12	5	51	20	28	0	0	0	0	0	0	0	6.41	0	0
2024	11	12	6	1	20	28	0	0	0	0	0	0	0	6.38	0	0
2024	11	12	6	11	20	28	0	0	0	0	0	0	0	6.36	0	0
2024	11	12	6	21	20	28	0	0	0	0	0	0	0	6.33	0	0
2024	11	12	6	31	20	28	0	0	0	0	0	0	0	6.3	0	0
2024	11	12	6	41	20	29	0	0	0	0	0	0	0	6.28	0	0
2024	11	12	6	51	20	28	0	0	0	0	0	0	0	6.25	0	0
2024	11	12	7	1	20	28	0	0	0	0	0	0	0	6.23	0	0
2024	11	12	7	11	20	28	0	0	0	0	0	0	0	6.2	0	0
2024	11	12	7	21	20	28	0	0	0	0	0	0	0	6.18	0	0
2024	11	12	7	31	20	28	0	0	0	0	0	0	0	6.15	0	0
2024	11	12	7	41	20	28	0	0	0	0	0	0	0	6.13	0	0
2024	11	12	7	51	20	28	0	0	0	0	0	0	0	6.11	0	0

Mazourka (0354)

Year	Month	Day	Hour	Minute	Second	Noise3	IceDetection	Heading	Pitch	Roll	StdDevHeading	StdDevPitch	StdDevRoll	Temperature	Pressure	StdDevPressure
2024	11	12	8	1	20	28	0	0	0	0	0	0	0	6.09	0	0
2024	11	12	8	11	20	28	0	0	0	0	0	0	0	6.07	0	0
2024	11	12	8	21	20	28	0	0	0	0	0	0	0	6.05	0	0
2024	11	12	8	31	20	28	0	0	0	0	0	0	0	6.05	0	0
2024	11	12	8	41	20	28	0	0	0	0	0	0	0	6.05	0	0
2024	11	12	8	51	20	28	0	0	0	0	0	0	0	6.05	0	0
2024	11	12	9	1	20	29	0	0	0	0	0	0	0	6.07	0	0
2024	11	12	9	11	20	29	0	0	0	0	0	0	0	6.08	0	0
2024	11	12	9	21	20	28	0	0	0	0	0	0	0	6.1	0	0
2024	11	12	9	31	20	28	0	0	0	0	0	0	0	6.12	0	0
2024	11	12	9	41	20	28	0	0	0	0	0	0	0	6.15	0	0
2024	11	12	9	51	20	28	0	0	0	0	0	0	0	6.18	0	0
2024	11	12	10	1	20	28	0	0	0	0	0	0	0	6.21	0	0
2024	11	12	10	11	20	29	0	0	0	0	0	0	0	6.25	0	0
2024	11	12	10	21	20	28	0	0	0	0	0	0	0	6.3	0	0
2024	11	12	10	31	20	28	0	0	0	0	0	0	0	6.35	0	0
2024	11	12	10	41	20	28	0	0	0	0	0	0	0	6.4	0	0
2024	11	12	10	51	20	28	0	0	0	0	0	0	0	6.46	0	0
2024	11	12	11	1	20	28	0	0	0	0	0	0	0	6.51	0	0
2024	11	12	11	11	20	28	0	0	0	0	0	0	0	6.57	0	0
2024	11	12	11	21	20	28	0	0	0	0	0	0	0	6.63	0	0
2024	11	12	11	31	20	28	0	0	0	0	0	0	0	6.68	0	0
2024	11	12	11	41	20	28	0	0	0	0	0	0	0	6.75	0	0
2024	11	12	11	51	20	28	0	0	0	0	0	0	0	6.82	0	0
2024	11	12	12	1	20	28	0	0	0	0	0	0	0	6.89	0	0
2024	11	12	12	11	20	28	0	0	0	0	0	0	0	6.96	0	0
2024	11	12	12	21	20	28	0	0	0	0	0	0	0	7.03	0	0
2024	11	12	12	31	20	28	0	0	0	0	0	0	0	7.1	0	0
2024	11	12	12	41	20	28	0	0	0	0	0	0	0	7.17	0	0
2024	11	12	12	51	20	28	0	0	0	0	0	0	0	7.24	0	0
2024	11	12	13	1	20	28	0	0	0	0	0	0	0	7.3	0	0
2024	11	12	13	11	20	28	0	0	0	0	0	0	0	7.36	0	0
2024	11	12	13	21	20	27	0	0	0	0	0	0	0	7.43	0	0
2024	11	12	13	31	20	28	0	0	0	0	0	0	0	7.48	0	0
2024	11	12	13	41	20	28	0	0	0	0	0	0	0	7.55	0	0
2024	11	12	13	51	20	28	0	0	0	0	0	0	0	7.61	0	0
2024	11	12	14	1	20	28	0	0	0	0	0	0	0	7.64	0	0
2024	11	12	14	11	20	27	0	0	0	0	0	0	0	7.71	0	0
2024	11	12	14	21	20	28	0	0	0	0	0	0	0	7.76	0	0
2024	11	12	14	31	20	28	0	0	0	0	0	0	0	7.81	0	0
2024	11	12	14	41	20	28	0	0	0	0	0	0	0	7.85	0	0
2024	11	12	14	51	20	28	0	0	0	0	0	0	0	7.89	0	0
2024	11	12	15	1	20	28	0	0	0	0	0	0	0	7.93	0	0
2024	11	12	15	11	20	28	0	0	0	0	0	0	0	7.97	0	0
2024	11	12	15	21	20	28	0	0	0	0	0	0	0	7.99	0	0
2024	11	12	15	31	20	28	0	0	0	0	0	0	0	8.02	0	0
2024	11	12	15	41	20	28	0	0	0	0	0	0	0	8.04	0	0
2024	11	12	15	51	20	28	0	0	0	0	0	0	0	8.06	0	0

Mazourka (0354)

Year	Month	Day	Hour	Minute	Second	Noise3	IceDetection	Heading	Pitch	Roll	StdDevHeading	StdDevPitch	StdDevRoll	Temperature	Pressure	StdDevPressure
2024	11	12	16	1	20	27	0	0	0	0	0	0	0	8.07	0	0
2024	11	12	16	11	20	28	0	0	0	0	0	0	0	8.08	0	0
2024	11	12	16	21	20	28	0	0	0	0	0	0	0	8.09	0	0
2024	11	12	16	31	20	28	0	0	0	0	0	0	0	8.1	0	0
2024	11	12	16	41	20	28	0	0	0	0	0	0	0	8.12	0	0
2024	11	12	16	51	20	28	0	0	0	0	0	0	0	8.13	0	0
2024	11	12	17	1	20	28	0	0	0	0	0	0	0	8.13	0	0
2024	11	12	17	11	20	28	0	0	0	0	0	0	0	8.13	0	0
2024	11	12	17	21	20	28	0	0	0	0	0	0	0	8.12	0	0
2024	11	12	17	31	20	28	0	0	0	0	0	0	0	8.12	0	0
2024	11	12	17	41	20	28	0	0	0	0	0	0	0	8.11	0	0
2024	11	12	17	51	20	28	0	0	0	0	0	0	0	8.1	0	0
2024	11	12	18	1	20	28	0	0	0	0	0	0	0	8.09	0	0
2024	11	12	18	11	20	28	0	0	0	0	0	0	0	8.08	0	0
2024	11	12	18	21	20	29	0	0	0	0	0	0	0	8.07	0	0
2024	11	12	18	31	20	28	0	0	0	0	0	0	0	8.06	0	0
2024	11	12	18	41	20	28	0	0	0	0	0	0	0	8.05	0	0
2024	11	12	18	51	20	28	0	0	0	0	0	0	0	8.03	0	0
2024	11	12	19	1	20	28	0	0	0	0	0	0	0	8.01	0	0
2024	11	12	19	11	20	28	0	0	0	0	0	0	0	7.99	0	0
2024	11	12	19	21	20	27	0	0	0	0	0	0	0	7.97	0	0
2024	11	12	19	31	20	28	0	0	0	0	0	0	0	7.94	0	0
2024	11	12	19	41	20	28	0	0	0	0	0	0	0	7.91	0	0
2024	11	12	19	51	20	28	0	0	0	0	0	0	0	7.89	0	0
2024	11	12	20	1	20	28	0	0	0	0	0	0	0	7.86	0	0
2024	11	12	20	11	20	28	0	0	0	0	0	0	0	7.83	0	0
2024	11	12	20	21	20	28	0	0	0	0	0	0	0	7.8	0	0
2024	11	12	20	31	20	28	0	0	0	0	0	0	0	7.76	0	0
2024	11	12	20	41	20	28	0	0	0	0	0	0	0	7.73	0	0
2024	11	12	20	51	20	28	0	0	0	0	0	0	0	7.69	0	0
2024	11	12	21	1	20	28	0	0	0	0	0	0	0	7.66	0	0
2024	11	12	21	11	20	28	0	0	0	0	0	0	0	7.63	0	0
2024	11	12	21	21	20	28	0	0	0	0	0	0	0	7.59	0	0
2024	11	12	21	31	20	28	0	0	0	0	0	0	0	7.56	0	0
2024	11	12	21	41	20	28	0	0	0	0	0	0	0	7.52	0	0
2024	11	12	21	51	20	28	0	0	0	0	0	0	0	7.49	0	0
2024	11	12	22	1	20	28	0	0	0	0	0	0	0	7.45	0	0
2024	11	12	22	11	20	28	0	0	0	0	0	0	0	7.42	0	0
2024	11	12	22	21	20	27	0	0	0	0	0	0	0	7.38	0	0
2024	11	12	22	31	20	28	0	0	0	0	0	0	0	7.34	0	0
2024	11	12	22	41	20	28	0	0	0	0	0	0	0	7.3	0	0
2024	11	12	22	51	20	28	0	0	0	0	0	0	0	7.26	0	0
2024	11	12	23	1	20	29	0	0	0	0	0	0	0	7.23	0	0
2024	11	12	23	11	20	28	0	0	0	0	0	0	0	7.19	0	0
2024	11	12	23	21	20	28	0	0	0	0	0	0	0	7.15	0	0
2024	11	12	23	31	20	27	0	0	0	0	0	0	0	7.11	0	0
2024	11	12	23	41	20	28	0	0	0	0	0	0	0	7.07	0	0
2024	11	12	23	51	20	28	0	0	0	0	0	0	0	7.03	0	0

Mazourka (0354)

Year	Month	Day	Hour	Minute	Second	Noise3	IceDetection	Heading	Pitch	Roll	StdDevHeading	StdDevPitch	StdDevRoll	Temperature	Pressure	StdDevPressure
2024	11	13	0	1	20	28	0	0	0	0	0	0	0	6.99	0	0
2024	11	13	0	11	20	29	0	0	0	0	0	0	0	6.94	0	0
2024	11	13	0	21	20	28	0	0	0	0	0	0	0	6.91	0	0
2024	11	13	0	31	20	28	0	0	0	0	0	0	0	6.86	0	0
2024	11	13	0	41	20	29	0	0	0	0	0	0	0	6.82	0	0
2024	11	13	0	51	20	29	0	0	0	0	0	0	0	6.78	0	0
2024	11	13	1	1	20	28	0	0	0	0	0	0	0	6.73	0	0
2024	11	13	1	11	20	28	0	0	0	0	0	0	0	6.69	0	0
2024	11	13	1	21	20	28	0	0	0	0	0	0	0	6.64	0	0
2024	11	13	1	31	20	28	0	0	0	0	0	0	0	6.6	0	0
2024	11	13	1	41	20	28	0	0	0	0	0	0	0	6.55	0	0
2024	11	13	1	51	20	29	0	0	0	0	0	0	0	6.5	0	0
2024	11	13	2	1	20	28	0	0	0	0	0	0	0	6.46	0	0
2024	11	13	2	11	20	28	0	0	0	0	0	0	0	6.41	0	0
2024	11	13	2	21	20	28	0	0	0	0	0	0	0	6.37	0	0
2024	11	13	2	31	20	28	0	0	0	0	0	0	0	6.32	0	0
2024	11	13	2	41	20	29	0	0	0	0	0	0	0	6.28	0	0
2024	11	13	2	51	20	28	0	0	0	0	0	0	0	6.23	0	0
2024	11	13	3	1	20	28	0	0	0	0	0	0	0	6.19	0	0
2024	11	13	3	11	20	29	0	0	0	0	0	0	0	6.14	0	0
2024	11	13	3	21	20	29	0	0	0	0	0	0	0	6.1	0	0
2024	11	13	3	31	20	27	0	0	0	0	0	0	0	6.06	0	0
2024	11	13	3	41	20	29	0	0	0	0	0	0	0	6.01	0	0
2024	11	13	3	51	20	29	0	0	0	0	0	0	0	5.97	0	0
2024	11	13	4	1	20	28	0	0	0	0	0	0	0	5.93	0	0
2024	11	13	4	11	20	28	0	0	0	0	0	0	0	5.89	0	0
2024	11	13	4	21	20	29	0	0	0	0	0	0	0	5.85	0	0
2024	11	13	4	31	20	29	0	0	0	0	0	0	0	5.82	0	0
2024	11	13	4	41	20	29	0	0	0	0	0	0	0	5.77	0	0
2024	11	13	4	51	20	29	0	0	0	0	0	0	0	5.74	0	0
2024	11	13	5	1	20	28	0	0	0	0	0	0	0	5.7	0	0
2024	11	13	5	11	20	28	0	0	0	0	0	0	0	5.66	0	0
2024	11	13	5	21	20	29	0	0	0	0	0	0	0	5.63	0	0
2024	11	13	5	31	20	29	0	0	0	0	0	0	0	5.58	0	0
2024	11	13	5	41	20	29	0	0	0	0	0	0	0	5.55	0	0
2024	11	13	5	51	20	28	0	0	0	0	0	0	0	5.52	0	0
2024	11	13	6	1	20	28	0	0	0	0	0	0	0	5.48	0	0
2024	11	13	6	11	20	28	0	0	0	0	0	0	0	5.44	0	0
2024	11	13	6	21	20	28	0	0	0	0	0	0	0	5.41	0	0
2024	11	13	6	31	20	29	0	0	0	0	0	0	0	5.37	0	0
2024	11	13	6	41	20	29	0	0	0	0	0	0	0	5.34	0	0
2024	11	13	6	51	20	28	0	0	0	0	0	0	0	5.31	0	0
2024	11	13	7	1	20	28	0	0	0	0	0	0	0	5.27	0	0
2024	11	13	7	11	20	29	0	0	0	0	0	0	0	5.24	0	0
2024	11	13	7	21	20	28	0	0	0	0	0	0	0	5.21	0	0
2024	11	13	7	31	20	28	0	0	0	0	0	0	0	5.18	0	0
2024	11	13	7	41	20	29	0	0	0	0	0	0	0	5.15	0	0
2024	11	13	7	51	20	28	0	0	0	0	0	0	0	5.12	0	0

Mazourka (0354)

Year	Month	Day	Hour	Minute	Second	Noise3	IceDetection	Heading	Pitch	Roll	StdDevHeading	StdDevPitch	StdDevRoll	Temperature	Pressure	StdDevPressure
2024	11	13	8	1	20	28	0	0	0	0	0	0	0	5.1	0	0
2024	11	13	8	11	20	29	0	0	0	0	0	0	0	5.07	0	0
2024	11	13	8	21	20	29	0	0	0	0	0	0	0	5.06	0	0
2024	11	13	8	31	20	28	0	0	0	0	0	0	0	5.04	0	0
2024	11	13	8	41	20	28	0	0	0	0	0	0	0	5.03	0	0
2024	11	13	8	51	20	29	0	0	0	0	0	0	0	5.03	0	0
2024	11	13	9	1	20	28	0	0	0	0	0	0	0	5.02	0	0
2024	11	13	9	11	20	28	0	0	0	0	0	0	0	5.02	0	0
2024	11	13	9	21	20	29	0	0	0	0	0	0	0	5.02	0	0
2024	11	13	9	31	20	29	0	0	0	0	0	0	0	5.03	0	0
2024	11	13	9	41	20	28	0	0	0	0	0	0	0	5.04	0	0
2024	11	13	9	51	20	29	0	0	0	0	0	0	0	5.06	0	0
2024	11	13	10	1	20	29	0	0	0	0	0	0	0	5.07	0	0
2024	11	13	10	11	20	29	0	0	0	0	0	0	0	5.1	0	0
2024	11	13	10	21	20	28	0	0	0	0	0	0	0	5.14	0	0
2024	11	13	10	31	20	28	0	0	0	0	0	0	0	5.17	0	0
2024	11	13	10	41	20	28	0	0	0	0	0	0	0	5.21	0	0
2024	11	13	10	51	20	29	0	0	0	0	0	0	0	5.26	0	0
2024	11	13	11	1	20	28	0	0	0	0	0	0	0	5.3	0	0
2024	11	13	11	11	20	28	0	0	0	0	0	0	0	5.35	0	0
2024	11	13	11	21	20	28	0	0	0	0	0	0	0	5.38	0	0
2024	11	13	11	31	20	28	0	0	0	0	0	0	0	5.44	0	0
2024	11	13	11	41	20	28	0	0	0	0	0	0	0	5.48	0	0
2024	11	13	11	51	20	28	0	0	0	0	0	0	0	5.53	0	0
2024	11	13	12	1	20	29	0	0	0	0	0	0	0	5.57	0	0
2024	11	13	12	11	20	29	0	0	0	0	0	0	0	5.62	0	0
2024	11	13	12	21	20	28	0	0	0	0	0	0	0	5.66	0	0
2024	11	13	12	31	20	28	0	0	0	0	0	0	0	5.69	0	0
2024	11	13	12	41	20	28	0	0	0	0	0	0	0	5.81	0	0
2024	11	13	12	51	20	28	0	0	0	0	0	0	0	5.89	0	0
2024	11	13	13	1	20	28	0	0	0	0	0	0	0	5.96	0	0
2024	11	13	13	11	20	28	0	0	0	0	0	0	0	6.04	0	0
2024	11	13	13	21	20	29	0	0	0	0	0	0	0	6.1	0	0
2024	11	13	13	31	20	28	0	0	0	0	0	0	0	6.16	0	0
2024	11	13	13	41	20	29	0	0	0	0	0	0	0	6.21	0	0
2024	11	13	13	51	20	28	0	0	0	0	0	0	0	6.26	0	0
2024	11	13	14	1	20	28	0	0	0	0	0	0	0	6.3	0	0
2024	11	13	14	11	20	28	0	0	0	0	0	0	0	6.36	0	0
2024	11	13	14	21	20	28	0	0	0	0	0	0	0	6.41	0	0
2024	11	13	14	31	20	27	0	0	0	0	0	0	0	6.46	0	0
2024	11	13	14	41	20	28	0	0	0	0	0	0	0	6.51	0	0
2024	11	13	14	51	20	28	0	0	0	0	0	0	0	6.56	0	0
2024	11	13	15	1	20	28	0	0	0	0	0	0	0	6.6	0	0
2024	11	13	15	11	20	28	0	0	0	0	0	0	0	6.65	0	0
2024	11	13	15	21	20	28	0	0	0	0	0	0	0	6.69	0	0
2024	11	13	15	31	20	28	0	0	0	0	0	0	0	6.72	0	0
2024	11	13	15	41	20	29	0	0	0	0	0	0	0	6.75	0	0
2024	11	13	15	51	20	28	0	0	0	0	0	0	0	6.77	0	0

Mazourka (0354)

Year	Month	Day	Hour	Minute	Second	Noise3	IceDetection	Heading	Pitch	Roll	StdDevHeading	StdDevPitch	StdDevRoll	Temperature	Pressure	StdDevPressure
2024	11	13	16	1	20	28	0	0	0	0	0	0	0	6.77	0	0
2024	11	13	16	11	20	28	0	0	0	0	0	0	0	6.79	0	0
2024	11	13	16	21	20	29	0	0	0	0	0	0	0	6.8	0	0
2024	11	13	16	31	20	28	0	0	0	0	0	0	0	6.82	0	0
2024	11	13	16	41	20	29	0	0	0	0	0	0	0	6.83	0	0
2024	11	13	16	51	20	28	0	0	0	0	0	0	0	6.84	0	0
2024	11	13	17	1	20	28	0	0	0	0	0	0	0	6.85	0	0
2024	11	13	17	11	20	28	0	0	0	0	0	0	0	6.85	0	0
2024	11	13	17	21	20	28	0	0	0	0	0	0	0	6.86	0	0
2024	11	13	17	31	20	28	0	0	0	0	0	0	0	6.85	0	0
2024	11	13	17	41	20	28	0	0	0	0	0	0	0	6.85	0	0
2024	11	13	17	51	20	28	0	0	0	0	0	0	0	6.83	0	0
2024	11	13	18	1	20	28	0	0	0	0	0	0	0	6.83	0	0
2024	11	13	18	11	20	28	0	0	0	0	0	0	0	6.82	0	0
2024	11	13	18	21	20	28	0	0	0	0	0	0	0	6.82	0	0
2024	11	13	18	31	20	28	0	0	0	0	0	0	0	6.81	0	0
2024	11	13	18	41	20	28	0	0	0	0	0	0	0	6.81	0	0
2024	11	13	18	51	20	28	0	0	0	0	0	0	0	6.8	0	0
2024	11	13	19	1	20	27	0	0	0	0	0	0	0	6.79	0	0
2024	11	13	19	11	20	28	0	0	0	0	0	0	0	6.78	0	0
2024	11	13	19	21	20	28	0	0	0	0	0	0	0	6.76	0	0
2024	11	13	19	31	20	28	0	0	0	0	0	0	0	6.74	0	0
2024	11	13	19	41	20	28	0	0	0	0	0	0	0	6.72	0	0
2024	11	13	19	51	20	28	0	0	0	0	0	0	0	6.71	0	0
2024	11	13	20	1	20	29	0	0	0	0	0	0	0	6.68	0	0
2024	11	13	20	11	20	27	0	0	0	0	0	0	0	6.65	0	0
2024	11	13	20	21	20	28	0	0	0	0	0	0	0	6.62	0	0
2024	11	13	20	31	20	28	0	0	0	0	0	0	0	6.6	0	0
2024	11	13	20	41	20	28	0	0	0	0	0	0	0	6.57	0	0
2024	11	13	20	51	20	28	0	0	0	0	0	0	0	6.54	0	0
2024	11	13	21	1	20	28	0	0	0	0	0	0	0	6.51	0	0
2024	11	13	21	11	20	28	0	0	0	0	0	0	0	6.48	0	0
2024	11	13	21	21	20	28	0	0	0	0	0	0	0	6.45	0	0
2024	11	13	21	31	20	29	0	0	0	0	0	0	0	6.41	0	0
2024	11	13	21	41	20	28	0	0	0	0	0	0	0	6.38	0	0
2024	11	13	21	51	20	28	0	0	0	0	0	0	0	6.35	0	0
2024	11	13	22	1	20	28	0	0	0	0	0	0	0	6.31	0	0
2024	11	13	22	11	20	28	0	0	0	0	0	0	0	6.29	0	0
2024	11	13	22	21	20	28	0	0	0	0	0	0	0	6.25	0	0
2024	11	13	22	31	20	28	0	0	0	0	0	0	0	6.22	0	0
2024	11	13	22	41	20	28	0	0	0	0	0	0	0	6.18	0	0
2024	11	13	22	51	20	28	0	0	0	0	0	0	0	6.14	0	0
2024	11	13	23	1	20	28	0	0	0	0	0	0	0	6.11	0	0
2024	11	13	23	11	20	28	0	0	0	0	0	0	0	6.07	0	0
2024	11	13	23	21	20	29	0	0	0	0	0	0	0	6.03	0	0
2024	11	13	23	31	20	27	0	0	0	0	0	0	0	6	0	0
2024	11	13	23	41	20	27	0	0	0	0	0	0	0	5.96	0	0
2024	11	13	23	51	20	28	0	0	0	0	0	0	0	5.92	0	0

Mazourka (0354)

Year	Month	Day	Hour	Minute	Second	Noise3	IceDetection	Heading	Pitch	Roll	StdDevHeading	StdDevPitch	StdDevRoll	Temperature	Pressure	StdDevPressure
2024	11	14	0	1	20	28	0	0	0	0	0	0	0	5.88	0	0
2024	11	14	0	11	20	27	0	0	0	0	0	0	0	5.84	0	0
2024	11	14	0	21	20	28	0	0	0	0	0	0	0	5.8	0	0
2024	11	14	0	31	20	28	0	0	0	0	0	0	0	5.76	0	0
2024	11	14	0	41	20	28	0	0	0	0	0	0	0	5.73	0	0
2024	11	14	0	51	20	28	0	0	0	0	0	0	0	5.68	0	0
2024	11	14	1	1	20	28	0	0	0	0	0	0	0	5.64	0	0
2024	11	14	1	11	20	28	0	0	0	0	0	0	0	5.6	0	0
2024	11	14	1	21	20	28	0	0	0	0	0	0	0	5.56	0	0
2024	11	14	1	31	20	29	0	0	0	0	0	0	0	5.52	0	0
2024	11	14	1	41	20	28	0	0	0	0	0	0	0	5.47	0	0
2024	11	14	1	51	20	28	0	0	0	0	0	0	0	5.44	0	0
2024	11	14	2	1	20	28	0	0	0	0	0	0	0	5.4	0	0
2024	11	14	2	11	20	28	0	0	0	0	0	0	0	5.36	0	0
2024	11	14	2	21	20	29	0	0	0	0	0	0	0	5.32	0	0
2024	11	14	2	31	20	28	0	0	0	0	0	0	0	5.28	0	0
2024	11	14	2	41	20	29	0	0	0	0	0	0	0	5.24	0	0
2024	11	14	2	51	20	28	0	0	0	0	0	0	0	5.2	0	0
2024	11	14	3	1	20	28	0	0	0	0	0	0	0	5.16	0	0
2024	11	14	3	11	20	29	0	0	0	0	0	0	0	5.12	0	0
2024	11	14	3	21	20	28	0	0	0	0	0	0	0	5.08	0	0
2024	11	14	3	31	20	28	0	0	0	0	0	0	0	5.05	0	0
2024	11	14	3	41	20	27	0	0	0	0	0	0	0	5.01	0	0
2024	11	14	3	51	20	29	0	0	0	0	0	0	0	4.97	0	0
2024	11	14	4	1	20	28	0	0	0	0	0	0	0	4.94	0	0
2024	11	14	4	11	20	29	0	0	0	0	0	0	0	4.9	0	0
2024	11	14	4	21	20	29	0	0	0	0	0	0	0	4.86	0	0
2024	11	14	4	31	20	28	0	0	0	0	0	0	0	4.83	0	0
2024	11	14	4	41	20	28	0	0	0	0	0	0	0	4.8	0	0
2024	11	14	4	51	20	28	0	0	0	0	0	0	0	4.77	0	0
2024	11	14	5	1	20	28	0	0	0	0	0	0	0	4.74	0	0
2024	11	14	5	11	20	28	0	0	0	0	0	0	0	4.71	0	0
2024	11	14	5	21	20	29	0	0	0	0	0	0	0	4.68	0	0
2024	11	14	5	31	20	28	0	0	0	0	0	0	0	4.65	0	0
2024	11	14	5	41	20	29	0	0	0	0	0	0	0	4.62	0	0
2024	11	14	5	51	20	28	0	0	0	0	0	0	0	4.59	0	0
2024	11	14	6	1	20	29	0	0	0	0	0	0	0	4.57	0	0
2024	11	14	6	11	20	28	0	0	0	0	0	0	0	4.54	0	0
2024	11	14	6	21	20	28	0	0	0	0	0	0	0	4.51	0	0
2024	11	14	6	31	20	29	0	0	0	0	0	0	0	4.49	0	0
2024	11	14	6	41	20	28	0	0	0	0	0	0	0	4.47	0	0
2024	11	14	6	51	20	29	0	0	0	0	0	0	0	4.44	0	0
2024	11	14	7	1	20	29	0	0	0	0	0	0	0	4.41	0	0
2024	11	14	7	11	20	29	0	0	0	0	0	0	0	4.39	0	0
2024	11	14	7	21	20	29	0	0	0	0	0	0	0	4.37	0	0
2024	11	14	7	31	20	29	0	0	0	0	0	0	0	4.34	0	0
2024	11	14	7	41	20	28	0	0	0	0	0	0	0	4.32	0	0
2024	11	14	7	51	20	29	0	0	0	0	0	0	0	4.3	0	0

Mazourka (0354)

Year	Month	Day	Hour	Minute	Second	Noise3	IceDetection	Heading	Pitch	Roll	StdDevHeading	StdDevPitch	StdDevRoll	Temperature	Pressure	StdDevPressure
2024	11	14	8	1	20	29	0	0	0	0	0	0	0	4.27	0	0
2024	11	14	8	11	20	29	0	0	0	0	0	0	0	4.25	0	0
2024	11	14	8	21	20	29	0	0	0	0	0	0	0	4.23	0	0
2024	11	14	8	31	20	28	0	0	0	0	0	0	0	4.23	0	0
2024	11	14	8	41	20	29	0	0	0	0	0	0	0	4.22	0	0
2024	11	14	8	51	20	29	0	0	0	0	0	0	0	4.22	0	0
2024	11	14	9	1	20	29	0	0	0	0	0	0	0	4.23	0	0
2024	11	14	9	11	20	29	0	0	0	0	0	0	0	4.24	0	0
2024	11	14	9	21	20	29	0	0	0	0	0	0	0	4.26	0	0
2024	11	14	9	31	20	28	0	0	0	0	0	0	0	4.28	0	0
2024	11	14	9	41	20	28	0	0	0	0	0	0	0	4.31	0	0
2024	11	14	9	51	20	28	0	0	0	0	0	0	0	4.34	0	0
2024	11	14	10	1	20	28	0	0	0	0	0	0	0	4.38	0	0
2024	11	14	10	11	20	28	0	0	0	0	0	0	0	4.42	0	0
2024	11	14	10	21	20	29	0	0	0	0	0	0	0	4.47	0	0
2024	11	14	10	31	20	29	0	0	0	0	0	0	0	4.52	0	0
2024	11	14	10	41	20	28	0	0	0	0	0	0	0	4.58	0	0
2024	11	14	10	51	20	28	0	0	0	0	0	0	0	4.63	0	0
2024	11	14	11	1	20	29	0	0	0	0	0	0	0	4.69	0	0
2024	11	14	11	11	20	29	0	0	0	0	0	0	0	4.76	0	0
2024	11	14	11	21	20	29	0	0	0	0	0	0	0	4.83	0	0
2024	11	14	11	31	20	29	0	0	0	0	0	0	0	4.91	0	0
2024	11	14	11	41	20	29	0	0	0	0	0	0	0	4.97	0	0
2024	11	14	11	51	20	28	0	0	0	0	0	0	0	5.03	0	0
2024	11	14	12	1	20	28	0	0	0	0	0	0	0	5.12	0	0
2024	11	14	12	11	20	28	0	0	0	0	0	0	0	5.19	0	0
2024	11	14	12	21	20	28	0	0	0	0	0	0	0	5.27	0	0
2024	11	14	12	31	20	28	0	0	0	0	0	0	0	5.35	0	0
2024	11	14	12	41	20	28	0	0	0	0	0	0	0	5.45	0	0
2024	11	14	12	51	20	29	0	0	0	0	0	0	0	5.53	0	0
2024	11	14	13	1	20	28	0	0	0	0	0	0	0	5.6	0	0
2024	11	14	13	11	20	28	0	0	0	0	0	0	0	5.68	0	0
2024	11	14	13	21	20	29	0	0	0	0	0	0	0	5.73	0	0
2024	11	14	13	31	20	28	0	0	0	0	0	0	0	5.83	0	0
2024	11	14	13	41	20	28	0	0	0	0	0	0	0	5.9	0	0
2024	11	14	13	51	20	28	0	0	0	0	0	0	0	5.95	0	0
2024	11	14	14	1	20	29	0	0	0	0	0	0	0	6.01	0	0
2024	11	14	14	11	20	27	0	0	0	0	0	0	0	6.09	0	0
2024	11	14	14	21	20	28	0	0	0	0	0	0	0	6.15	0	0
2024	11	14	14	31	20	28	0	0	0	0	0	0	0	6.17	0	0
2024	11	14	14	41	20	29	0	0	0	0	0	0	0	6.24	0	0
2024	11	14	14	51	20	28	0	0	0	0	0	0	0	6.29	0	0
2024	11	14	15	1	20	29	0	0	0	0	0	0	0	6.33	0	0
2024	11	14	15	11	20	29	0	0	0	0	0	0	0	6.37	0	0
2024	11	14	15	21	20	28	0	0	0	0	0	0	0	6.4	0	0
2024	11	14	15	31	20	28	0	0	0	0	0	0	0	6.43	0	0
2024	11	14	15	41	20	28	0	0	0	0	0	0	0	6.46	0	0
2024	11	14	15	51	20	28	0	0	0	0	0	0	0	6.48	0	0



Mazourka (0354)

Year	Month	Day	Hour	Minute	Second	Noise3	IceDetection	Heading	Pitch	Roll	StdDevHeading	StdDevPitch	StdDevRoll	Temperature	Pressure	StdDevPressure
2024	11	14	16	1	20	29	0	0	0	0	0	0	0	6.49	0	0
2024	11	14	16	11	20	28	0	0	0	0	0	0	0	6.5	0	0
2024	11	14	16	21	20	29	0	0	0	0	0	0	0	6.52	0	0
2024	11	14	16	31	20	28	0	0	0	0	0	0	0	6.53	0	0
2024	11	14	16	41	20	28	0	0	0	0	0	0	0	6.55	0	0
2024	11	14	16	51	20	28	0	0	0	0	0	0	0	6.56	0	0
2024	11	14	17	1	20	28	0	0	0	0	0	0	0	6.57	0	0
2024	11	14	17	11	20	28	0	0	0	0	0	0	0	6.57	0	0
2024	11	14	17	21	20	28	0	0	0	0	0	0	0	6.58	0	0
2024	11	14	17	31	20	28	0	0	0	0	0	0	0	6.59	0	0
2024	11	14	17	41	20	28	0	0	0	0	0	0	0	6.59	0	0
2024	11	14	17	51	20	28	0	0	0	0	0	0	0	6.6	0	0
2024	11	14	18	1	20	27	0	0	0	0	0	0	0	6.6	0	0
2024	11	14	18	11	20	28	0	0	0	0	0	0	0	6.6	0	0
2024	11	14	18	21	20	28	0	0	0	0	0	0	0	6.6	0	0
2024	11	14	18	31	20	27	0	0	0	0	0	0	0	6.6	0	0
2024	11	14	18	41	20	27	0	0	0	0	0	0	0	6.6	0	0
2024	11	14	18	51	20	28	0	0	0	0	0	0	0	6.6	0	0
2024	11	14	19	1	20	29	0	0	0	0	0	0	0	6.6	0	0
2024	11	14	19	11	20	28	0	0	0	0	0	0	0	6.6	0	0
2024	11	14	19	21	20	28	0	0	0	0	0	0	0	6.6	0	0
2024	11	14	19	31	20	29	0	0	0	0	0	0	0	6.59	0	0
2024	11	14	19	41	20	28	0	0	0	0	0	0	0	6.59	0	0
2024	11	14	19	51	20	28	0	0	0	0	0	0	0	6.57	0	0
2024	11	14	20	1	20	28	0	0	0	0	0	0	0	6.55	0	0
2024	11	14	20	11	20	28	0	0	0	0	0	0	0	6.53	0	0
2024	11	14	20	21	20	28	0	0	0	0	0	0	0	6.51	0	0
2024	11	14	20	31	20	28	0	0	0	0	0	0	0	6.49	0	0
2024	11	14	20	41	20	29	0	0	0	0	0	0	0	6.47	0	0
2024	11	14	20	51	20	28	0	0	0	0	0	0	0	6.44	0	0
2024	11	14	21	1	20	28	0	0	0	0	0	0	0	6.42	0	0
2024	11	14	21	11	20	29	0	0	0	0	0	0	0	6.4	0	0
2024	11	14	21	21	20	28	0	0	0	0	0	0	0	6.37	0	0
2024	11	14	21	31	20	28	0	0	0	0	0	0	0	6.34	0	0
2024	11	14	21	41	20	28	0	0	0	0	0	0	0	6.31	0	0
2024	11	14	21	51	20	28	0	0	0	0	0	0	0	6.28	0	0
2024	11	14	22	1	20	28	0	0	0	0	0	0	0	6.24	0	0
2024	11	14	22	11	20	28	0	0	0	0	0	0	0	6.21	0	0
2024	11	14	22	21	20	28	0	0	0	0	0	0	0	6.18	0	0
2024	11	14	22	31	20	29	0	0	0	0	0	0	0	6.15	0	0
2024	11	14	22	41	20	27	0	0	0	0	0	0	0	6.11	0	0
2024	11	14	22	51	20	28	0	0	0	0	0	0	0	6.08	0	0
2024	11	14	23	1	20	28	0	0	0	0	0	0	0	6.05	0	0
2024	11	14	23	11	20	28	0	0	0	0	0	0	0	6.01	0	0
2024	11	14	23	21	20	28	0	0	0	0	0	0	0	5.98	0	0
2024	11	14	23	31	20	28	0	0	0	0	0	0	0	5.95	0	0
2024	11	14	23	41	20	27	0	0	0	0	0	0	0	5.92	0	0
2024	11	14	23	51	20	29	0	0	0	0	0	0	0	5.89	0	0

Mazourka (0354)

Year	Month	Day	Hour	Minute	Second	Noise3	IceDetection	Heading	Pitch	Roll	StdDevHeading	StdDevPitch	StdDevRoll	Temperature	Pressure	StdDevPressure
2024	11	15	0	1	20	29	0	0	0	0	0	0	0	5.86	0	0
2024	11	15	0	11	20	28	0	0	0	0	0	0	0	5.82	0	0
2024	11	15	0	21	20	28	0	0	0	0	0	0	0	5.79	0	0
2024	11	15	0	31	20	28	0	0	0	0	0	0	0	5.76	0	0
2024	11	15	0	41	20	28	0	0	0	0	0	0	0	5.72	0	0
2024	11	15	0	51	20	28	0	0	0	0	0	0	0	5.69	0	0
2024	11	15	1	1	20	28	0	0	0	0	0	0	0	5.67	0	0
2024	11	15	1	11	20	29	0	0	0	0	0	0	0	5.63	0	0
2024	11	15	1	21	20	28	0	0	0	0	0	0	0	5.6	0	0
2024	11	15	1	31	20	28	0	0	0	0	0	0	0	5.56	0	0
2024	11	15	1	41	20	28	0	0	0	0	0	0	0	5.54	0	0
2024	11	15	1	51	20	29	0	0	0	0	0	0	0	5.5	0	0
2024	11	15	2	1	20	28	0	0	0	0	0	0	0	5.47	0	0
2024	11	15	2	11	20	28	0	0	0	0	0	0	0	5.43	0	0
2024	11	15	2	21	20	28	0	0	0	0	0	0	0	5.4	0	0
2024	11	15	2	31	20	28	0	0	0	0	0	0	0	5.37	0	0
2024	11	15	2	41	20	28	0	0	0	0	0	0	0	5.34	0	0
2024	11	15	2	51	20	29	0	0	0	0	0	0	0	5.3	0	0
2024	11	15	3	1	20	28	0	0	0	0	0	0	0	5.27	0	0
2024	11	15	3	11	20	28	0	0	0	0	0	0	0	5.24	0	0
2024	11	15	3	21	20	28	0	0	0	0	0	0	0	5.21	0	0
2024	11	15	3	31	20	28	0	0	0	0	0	0	0	5.18	0	0
2024	11	15	3	41	20	29	0	0	0	0	0	0	0	5.15	0	0
2024	11	15	3	51	20	28	0	0	0	0	0	0	0	5.12	0	0
2024	11	15	4	1	20	28	0	0	0	0	0	0	0	5.1	0	0
2024	11	15	4	11	20	28	0	0	0	0	0	0	0	5.07	0	0
2024	11	15	4	21	20	29	0	0	0	0	0	0	0	5.05	0	0
2024	11	15	4	31	20	28	0	0	0	0	0	0	0	5.03	0	0
2024	11	15	4	41	20	28	0	0	0	0	0	0	0	5.02	0	0
2024	11	15	4	51	20	28	0	0	0	0	0	0	0	5	0	0
2024	11	15	5	1	20	28	0	0	0	0	0	0	0	4.98	0	0
2024	11	15	5	11	20	29	0	0	0	0	0	0	0	4.97	0	0
2024	11	15	5	21	20	28	0	0	0	0	0	0	0	4.96	0	0
2024	11	15	5	31	20	29	0	0	0	0	0	0	0	4.95	0	0
2024	11	15	5	41	20	28	0	0	0	0	0	0	0	4.94	0	0
2024	11	15	5	51	20	29	0	0	0	0	0	0	0	4.93	0	0
2024	11	15	6	1	20	28	0	0	0	0	0	0	0	4.92	0	0
2024	11	15	6	11	20	29	0	0	0	0	0	0	0	4.91	0	0
2024	11	15	6	21	20	29	0	0	0	0	0	0	0	4.91	0	0
2024	11	15	6	31	20	29	0	0	0	0	0	0	0	4.89	0	0
2024	11	15	6	41	20	29	0	0	0	0	0	0	0	4.89	0	0
2024	11	15	6	51	20	29	0	0	0	0	0	0	0	4.88	0	0
2024	11	15	7	1	20	28	0	0	0	0	0	0	0	4.87	0	0
2024	11	15	7	11	20	29	0	0	0	0	0	0	0	4.86	0	0
2024	11	15	7	21	20	29	0	0	0	0	0	0	0	4.86	0	0
2024	11	15	7	31	20	28	0	0	0	0	0	0	0	4.85	0	0
2024	11	15	7	41	20	28	0	0	0	0	0	0	0	4.85	0	0
2024	11	15	7	51	20	29	0	0	0	0	0	0	0	4.84	0	0

Mazourka (0354)

Year	Month	Day	Hour	Minute	Second	Noise3	IceDetection	Heading	Pitch	Roll	StdDevHeading	StdDevPitch	StdDevRoll	Temperature	Pressure	StdDevPressure
2024	11	15	8	1	20	28	0	0	0	0	0	0	0	4.84	0	0
2024	11	15	8	11	20	28	0	0	0	0	0	0	0	4.85	0	0
2024	11	15	8	21	20	28	0	0	0	0	0	0	0	4.85	0	0
2024	11	15	8	31	20	29	0	0	0	0	0	0	0	4.86	0	0
2024	11	15	8	41	20	29	0	0	0	0	0	0	0	4.88	0	0
2024	11	15	8	51	20	29	0	0	0	0	0	0	0	4.9	0	0
2024	11	15	9	1	20	29	0	0	0	0	0	0	0	4.93	0	0
2024	11	15	9	11	20	28	0	0	0	0	0	0	0	4.94	0	0
2024	11	15	9	21	20	28	0	0	0	0	0	0	0	4.97	0	0
2024	11	15	9	31	20	28	0	0	0	0	0	0	0	5.01	0	0
2024	11	15	9	41	20	28	0	0	0	0	0	0	0	5.05	0	0
2024	11	15	9	51	20	29	0	0	0	0	0	0	0	5.1	0	0
2024	11	15	10	1	20	28	0	0	0	0	0	0	0	5.15	0	0
2024	11	15	10	11	20	28	0	0	0	0	0	0	0	5.2	0	0
2024	11	15	10	21	20	28	0	0	0	0	0	0	0	5.25	0	0
2024	11	15	10	31	20	28	0	0	0	0	0	0	0	5.31	0	0
2024	11	15	10	41	20	29	0	0	0	0	0	0	0	5.38	0	0
2024	11	15	10	51	20	28	0	0	0	0	0	0	0	5.43	0	0
2024	11	15	11	1	20	28	0	0	0	0	0	0	0	5.51	0	0
2024	11	15	11	11	20	28	0	0	0	0	0	0	0	5.57	0	0
2024	11	15	11	21	20	28	0	0	0	0	0	0	0	5.64	0	0
2024	11	15	11	31	20	28	0	0	0	0	0	0	0	5.72	0	0
2024	11	15	11	41	20	28	0	0	0	0	0	0	0	5.8	0	0
2024	11	15	11	51	20	28	0	0	0	0	0	0	0	5.87	0	0
2024	11	15	12	1	20	29	0	0	0	0	0	0	0	5.89	0	0
2024	11	15	12	11	20	28	0	0	0	0	0	0	0	5.99	0	0
2024	11	15	12	21	20	28	0	0	0	0	0	0	0	6.07	0	0
2024	11	15	12	31	20	29	0	0	0	0	0	0	0	6.14	0	0
2024	11	15	12	41	20	28	0	0	0	0	0	0	0	6.23	0	0
2024	11	15	12	51	20	29	0	0	0	0	0	0	0	6.31	0	0
2024	11	15	13	1	20	29	0	0	0	0	0	0	0	6.33	0	0
2024	11	15	13	11	20	28	0	0	0	0	0	0	0	6.44	0	0
2024	11	15	13	21	20	27	0	0	0	0	0	0	0	6.55	0	0
2024	11	15	13	31	20	28	0	0	0	0	0	0	0	6.61	0	0
2024	11	15	13	41	20	28	0	0	0	0	0	0	0	6.67	0	0
2024	11	15	13	51	20	28	0	0	0	0	0	0	0	6.72	0	0
2024	11	15	14	1	20	29	0	0	0	0	0	0	0	6.78	0	0
2024	11	15	14	11	20	28	0	0	0	0	0	0	0	6.82	0	0
2024	11	15	14	21	20	27	0	0	0	0	0	0	0	6.88	0	0
2024	11	15	14	31	20	28	0	0	0	0	0	0	0	6.93	0	0
2024	11	15	14	41	20	28	0	0	0	0	0	0	0	6.97	0	0
2024	11	15	14	51	20	28	0	0	0	0	0	0	0	7.01	0	0
2024	11	15	15	1	20	28	0	0	0	0	0	0	0	7.05	0	0
2024	11	15	15	11	20	29	0	0	0	0	0	0	0	7.09	0	0
2024	11	15	15	21	20	28	0	0	0	0	0	0	0	7.11	0	0
2024	11	15	15	31	20	28	0	0	0	0	0	0	0	7.14	0	0
2024	11	15	15	41	20	28	0	0	0	0	0	0	0	7.15	0	0
2024	11	15	15	51	20	28	0	0	0	0	0	0	0	7.15	0	0

Mazourka (0354)

Year	Month	Day	Hour	Minute	Second	Noise3	IceDetection	Heading	Pitch	Roll	StdDevHeading	StdDevPitch	StdDevRoll	Temperature	Pressure	StdDevPressure
2024	11	15	16	1	20	28	0	0	0	0	0	0	0	7.14	0	0
2024	11	15	16	11	20	28	0	0	0	0	0	0	0	7.15	0	0
2024	11	15	16	21	20	28	0	0	0	0	0	0	0	7.16	0	0
2024	11	15	16	31	20	27	0	0	0	0	0	0	0	7.16	0	0
2024	11	15	16	41	20	28	0	0	0	0	0	0	0	7.16	0	0
2024	11	15	16	51	20	28	0	0	0	0	0	0	0	7.16	0	0
2024	11	15	17	1	20	28	0	0	0	0	0	0	0	7.15	0	0
2024	11	15	17	11	20	28	0	0	0	0	0	0	0	7.14	0	0
2024	11	15	17	21	20	28	0	0	0	0	0	0	0	7.13	0	0
2024	11	15	17	31	20	28	0	0	0	0	0	0	0	7.11	0	0
2024	11	15	17	41	20	28	0	0	0	0	0	0	0	7.09	0	0
2024	11	15	17	51	20	28	0	0	0	0	0	0	0	7.08	0	0
2024	11	15	18	1	20	28	0	0	0	0	0	0	0	7.06	0	0
2024	11	15	18	11	20	28	0	0	0	0	0	0	0	7.04	0	0
2024	11	15	18	21	20	28	0	0	0	0	0	0	0	7.02	0	0
2024	11	15	18	31	20	29	0	0	0	0	0	0	0	7.01	0	0
2024	11	15	18	41	20	28	0	0	0	0	0	0	0	6.99	0	0
2024	11	15	18	51	20	28	0	0	0	0	0	0	0	6.97	0	0
2024	11	15	19	1	20	28	0	0	0	0	0	0	0	6.95	0	0
2024	11	15	19	11	20	28	0	0	0	0	0	0	0	6.93	0	0
2024	11	15	19	21	20	27	0	0	0	0	0	0	0	6.9	0	0
2024	11	15	19	31	20	27	0	0	0	0	0	0	0	6.88	0	0
2024	11	15	19	41	20	28	0	0	0	0	0	0	0	6.86	0	0
2024	11	15	19	51	20	28	0	0	0	0	0	0	0	6.84	0	0
2024	11	15	20	1	20	28	0	0	0	0	0	0	0	6.81	0	0
2024	11	15	20	11	20	28	0	0	0	0	0	0	0	6.79	0	0
2024	11	15	20	21	20	28	0	0	0	0	0	0	0	6.76	0	0
2024	11	15	20	31	20	28	0	0	0	0	0	0	0	6.74	0	0
2024	11	15	20	41	20	29	0	0	0	0	0	0	0	6.71	0	0
2024	11	15	20	51	20	28	0	0	0	0	0	0	0	6.68	0	0
2024	11	15	21	1	20	28	0	0	0	0	0	0	0	6.65	0	0
2024	11	15	21	11	20	28	0	0	0	0	0	0	0	6.62	0	0
2024	11	15	21	21	20	29	0	0	0	0	0	0	0	6.59	0	0
2024	11	15	21	31	20	28	0	0	0	0	0	0	0	6.55	0	0
2024	11	15	21	41	20	29	0	0	0	0	0	0	0	6.52	0	0
2024	11	15	21	51	20	28	0	0	0	0	0	0	0	6.49	0	0
2024	11	15	22	1	20	28	0	0	0	0	0	0	0	6.46	0	0
2024	11	15	22	11	20	29	0	0	0	0	0	0	0	6.44	0	0
2024	11	15	22	21	20	27	0	0	0	0	0	0	0	6.4	0	0
2024	11	15	22	31	20	28	0	0	0	0	0	0	0	6.37	0	0
2024	11	15	22	41	20	27	0	0	0	0	0	0	0	6.34	0	0
2024	11	15	22	51	20	28	0	0	0	0	0	0	0	6.31	0	0
2024	11	15	23	1	20	28	0	0	0	0	0	0	0	6.28	0	0
2024	11	15	23	11	20	28	0	0	0	0	0	0	0	6.25	0	0
2024	11	15	23	21	20	28	0	0	0	0	0	0	0	6.22	0	0
2024	11	15	23	31	20	29	0	0	0	0	0	0	0	6.19	0	0
2024	11	15	23	41	20	28	0	0	0	0	0	0	0	6.15	0	0
2024	11	15	23	51	20	28	0	0	0	0	0	0	0	6.12	0	0

Mazourka (0354)

Year	Month	Day	Hour	Minute	Second	Noise3	IceDetection	Heading	Pitch	Roll	StdDevHeading	StdDevPitch	StdDevRoll	Temperature	Pressure	StdDevPressure
2024	11	16	0	1	20	28	0	0	0	0	0	0	0	6.09	0	0
2024	11	16	0	11	20	28	0	0	0	0	0	0	0	6.05	0	0
2024	11	16	0	21	20	29	0	0	0	0	0	0	0	6.02	0	0
2024	11	16	0	31	20	28	0	0	0	0	0	0	0	6	0	0
2024	11	16	0	41	20	28	0	0	0	0	0	0	0	5.96	0	0
2024	11	16	0	51	20	28	0	0	0	0	0	0	0	5.93	0	0
2024	11	16	1	1	20	29	0	0	0	0	0	0	0	5.9	0	0
2024	11	16	1	11	20	28	0	0	0	0	0	0	0	5.87	0	0
2024	11	16	1	21	20	28	0	0	0	0	0	0	0	5.83	0	0
2024	11	16	1	31	20	28	0	0	0	0	0	0	0	5.8	0	0
2024	11	16	1	41	20	29	0	0	0	0	0	0	0	5.77	0	0
2024	11	16	1	51	20	28	0	0	0	0	0	0	0	5.74	0	0
2024	11	16	2	1	20	28	0	0	0	0	0	0	0	5.71	0	0
2024	11	16	2	11	20	28	0	0	0	0	0	0	0	5.68	0	0
2024	11	16	2	21	20	28	0	0	0	0	0	0	0	5.65	0	0
2024	11	16	2	31	20	28	0	0	0	0	0	0	0	5.62	0	0
2024	11	16	2	41	20	28	0	0	0	0	0	0	0	5.58	0	0
2024	11	16	2	51	20	29	0	0	0	0	0	0	0	5.56	0	0
2024	11	16	3	1	20	29	0	0	0	0	0	0	0	5.53	0	0
2024	11	16	3	11	20	28	0	0	0	0	0	0	0	5.5	0	0
2024	11	16	3	21	20	28	0	0	0	0	0	0	0	5.47	0	0
2024	11	16	3	31	20	28	0	0	0	0	0	0	0	5.45	0	0
2024	11	16	3	41	20	29	0	0	0	0	0	0	0	5.43	0	0
2024	11	16	3	51	20	29	0	0	0	0	0	0	0	5.4	0	0
2024	11	16	4	1	20	28	0	0	0	0	0	0	0	5.38	0	0
2024	11	16	4	11	20	28	0	0	0	0	0	0	0	5.36	0	0
2024	11	16	4	21	20	28	0	0	0	0	0	0	0	5.35	0	0
2024	11	16	4	31	20	28	0	0	0	0	0	0	0	5.33	0	0
2024	11	16	4	41	20	28	0	0	0	0	0	0	0	5.31	0	0
2024	11	16	4	51	20	28	0	0	0	0	0	0	0	5.29	0	0
2024	11	16	5	1	20	28	0	0	0	0	0	0	0	5.28	0	0
2024	11	16	5	11	20	29	0	0	0	0	0	0	0	5.26	0	0
2024	11	16	5	21	20	28	0	0	0	0	0	0	0	5.24	0	0
2024	11	16	5	31	20	29	0	0	0	0	0	0	0	5.23	0	0
2024	11	16	5	41	20	29	0	0	0	0	0	0	0	5.22	0	0
2024	11	16	5	51	20	29	0	0	0	0	0	0	0	5.2	0	0
2024	11	16	6	1	20	28	0	0	0	0	0	0	0	5.19	0	0
2024	11	16	6	11	20	28	0	0	0	0	0	0	0	5.17	0	0
2024	11	16	6	21	20	28	0	0	0	0	0	0	0	5.16	0	0
2024	11	16	6	31	20	28	0	0	0	0	0	0	0	5.14	0	0
2024	11	16	6	41	20	28	0	0	0	0	0	0	0	5.12	0	0
2024	11	16	6	51	20	28	0	0	0	0	0	0	0	5.11	0	0
2024	11	16	7	1	20	28	0	0	0	0	0	0	0	5.09	0	0
2024	11	16	7	11	20	29	0	0	0	0	0	0	0	5.07	0	0
2024	11	16	7	21	20	29	0	0	0	0	0	0	0	5.05	0	0
2024	11	16	7	31	20	28	0	0	0	0	0	0	0	5.03	0	0
2024	11	16	7	41	20	29	0	0	0	0	0	0	0	5.02	0	0
2024	11	16	7	51	20	28	0	0	0	0	0	0	0	5	0	0

Mazourka (0354)

Year	Month	Day	Hour	Minute	Second	Noise3	IceDetection	Heading	Pitch	Roll	StdDevHeading	StdDevPitch	StdDevRoll	Temperature	Pressure	StdDevPressure
2024	11	16	8	1	20	29	0	0	0	0	0	0	0	4.99	0	0
2024	11	16	8	11	20	28	0	0	0	0	0	0	0	4.97	0	0
2024	11	16	8	21	20	29	0	0	0	0	0	0	0	4.96	0	0
2024	11	16	8	31	20	28	0	0	0	0	0	0	0	4.96	0	0
2024	11	16	8	41	20	28	0	0	0	0	0	0	0	4.96	0	0
2024	11	16	8	51	20	28	0	0	0	0	0	0	0	4.97	0	0
2024	11	16	9	1	20	28	0	0	0	0	0	0	0	4.98	0	0
2024	11	16	9	11	20	28	0	0	0	0	0	0	0	4.99	0	0
2024	11	16	9	21	20	28	0	0	0	0	0	0	0	5	0	0
2024	11	16	9	31	20	28	0	0	0	0	0	0	0	5.03	0	0
2024	11	16	9	41	20	29	0	0	0	0	0	0	0	5.05	0	0
2024	11	16	9	51	20	28	0	0	0	0	0	0	0	5.08	0	0
2024	11	16	10	1	20	29	0	0	0	0	0	0	0	5.11	0	0
2024	11	16	10	11	20	29	0	0	0	0	0	0	0	5.15	0	0
2024	11	16	10	21	20	29	0	0	0	0	0	0	0	5.18	0	0
2024	11	16	10	31	20	29	0	0	0	0	0	0	0	5.23	0	0
2024	11	16	10	41	20	28	0	0	0	0	0	0	0	5.27	0	0
2024	11	16	10	51	20	28	0	0	0	0	0	0	0	5.31	0	0
2024	11	16	11	1	20	29	0	0	0	0	0	0	0	5.37	0	0
2024	11	16	11	11	20	28	0	0	0	0	0	0	0	5.41	0	0
2024	11	16	11	21	20	28	0	0	0	0	0	0	0	5.46	0	0
2024	11	16	11	31	20	29	0	0	0	0	0	0	0	5.51	0	0
2024	11	16	11	41	20	28	0	0	0	0	0	0	0	5.58	0	0
2024	11	16	11	51	20	29	0	0	0	0	0	0	0	5.63	0	0
2024	11	16	12	1	20	28	0	0	0	0	0	0	0	5.69	0	0
2024	11	16	12	11	20	28	0	0	0	0	0	0	0	5.74	0	0
2024	11	16	12	21	20	29	0	0	0	0	0	0	0	5.8	0	0
2024	11	16	12	31	20	28	0	0	0	0	0	0	0	5.86	0	0
2024	11	16	12	41	20	28	0	0	0	0	0	0	0	5.92	0	0
2024	11	16	12	51	20	28	0	0	0	0	0	0	0	5.97	0	0
2024	11	16	13	1	20	28	0	0	0	0	0	0	0	6.03	0	0
2024	11	16	13	11	20	29	0	0	0	0	0	0	0	6.08	0	0
2024	11	16	13	21	20	28	0	0	0	0	0	0	0	6.14	0	0
2024	11	16	13	31	20	28	0	0	0	0	0	0	0	6.17	0	0
2024	11	16	13	41	20	28	0	0	0	0	0	0	0	6.22	0	0
2024	11	16	13	51	20	28	0	0	0	0	0	0	0	6.27	0	0
2024	11	16	14	1	20	29	0	0	0	0	0	0	0	6.31	0	0
2024	11	16	14	11	20	28	0	0	0	0	0	0	0	6.35	0	0
2024	11	16	14	21	20	27	0	0	0	0	0	0	0	6.38	0	0
2024	11	16	14	31	20	28	0	0	0	0	0	0	0	6.41	0	0
2024	11	16	14	41	20	28	0	0	0	0	0	0	0	6.44	0	0
2024	11	16	14	51	20	28	0	0	0	0	0	0	0	6.47	0	0
2024	11	16	15	1	20	28	0	0	0	0	0	0	0	6.49	0	0
2024	11	16	15	11	20	28	0	0	0	0	0	0	0	6.51	0	0
2024	11	16	15	21	20	28	0	0	0	0	0	0	0	6.51	0	0
2024	11	16	15	31	20	28	0	0	0	0	0	0	0	6.53	0	0
2024	11	16	15	41	20	28	0	0	0	0	0	0	0	6.54	0	0
2024	11	16	15	51	20	28	0	0	0	0	0	0	0	6.52	0	0

Mazourka (0354)

Year	Month	Day	Hour	Minute	Second	Noise3	IceDetection	Heading	Pitch	Roll	StdDevHeading	StdDevPitch	StdDevRoll	Temperature	Pressure	StdDevPressure
2024	11	16	16	1	20	29	0	0	0	0	0	0	0	6.5	0	0
2024	11	16	16	11	20	27	0	0	0	0	0	0	0	6.5	0	0
2024	11	16	16	21	20	29	0	0	0	0	0	0	0	6.5	0	0
2024	11	16	16	31	20	28	0	0	0	0	0	0	0	6.5	0	0
2024	11	16	16	41	20	28	0	0	0	0	0	0	0	6.49	0	0
2024	11	16	16	51	20	28	0	0	0	0	0	0	0	6.49	0	0
2024	11	16	17	1	20	28	0	0	0	0	0	0	0	6.48	0	0
2024	11	16	17	11	20	28	0	0	0	0	0	0	0	6.47	0	0
2024	11	16	17	21	20	28	0	0	0	0	0	0	0	6.46	0	0
2024	11	16	17	31	20	28	0	0	0	0	0	0	0	6.45	0	0
2024	11	16	17	41	20	28	0	0	0	0	0	0	0	6.44	0	0
2024	11	16	17	51	20	27	0	0	0	0	0	0	0	6.43	0	0
2024	11	16	18	1	20	28	0	0	0	0	0	0	0	6.41	0	0
2024	11	16	18	11	20	29	0	0	0	0	0	0	0	6.41	0	0
2024	11	16	18	21	20	28	0	0	0	0	0	0	0	6.39	0	0
2024	11	16	18	31	20	28	0	0	0	0	0	0	0	6.38	0	0
2024	11	16	18	41	20	28	0	0	0	0	0	0	0	6.37	0	0
2024	11	16	18	51	20	28	0	0	0	0	0	0	0	6.36	0	0
2024	11	16	19	1	20	28	0	0	0	0	0	0	0	6.35	0	0
2024	11	16	19	11	20	29	0	0	0	0	0	0	0	6.34	0	0
2024	11	16	19	21	20	28	0	0	0	0	0	0	0	6.32	0	0
2024	11	16	19	31	20	27	0	0	0	0	0	0	0	6.3	0	0
2024	11	16	19	41	20	28	0	0	0	0	0	0	0	6.28	0	0
2024	11	16	19	51	20	28	0	0	0	0	0	0	0	6.26	0	0
2024	11	16	20	1	20	29	0	0	0	0	0	0	0	6.23	0	0
2024	11	16	20	11	20	28	0	0	0	0	0	0	0	6.22	0	0
2024	11	16	20	21	20	28	0	0	0	0	0	0	0	6.18	0	0
2024	11	16	20	31	20	28	0	0	0	0	0	0	0	6.16	0	0
2024	11	16	20	41	20	29	0	0	0	0	0	0	0	6.13	0	0
2024	11	16	20	51	20	28	0	0	0	0	0	0	0	6.1	0	0
2024	11	16	21	1	20	28	0	0	0	0	0	0	0	6.06	0	0
2024	11	16	21	11	20	28	0	0	0	0	0	0	0	6.03	0	0
2024	11	16	21	21	20	28	0	0	0	0	0	0	0	5.99	0	0
2024	11	16	21	31	20	28	0	0	0	0	0	0	0	5.96	0	0
2024	11	16	21	41	20	28	0	0	0	0	0	0	0	5.92	0	0
2024	11	16	21	51	20	28	0	0	0	0	0	0	0	5.89	0	0
2024	11	16	22	1	20	29	0	0	0	0	0	0	0	5.86	0	0
2024	11	16	22	11	20	28	0	0	0	0	0	0	0	5.82	0	0
2024	11	16	22	21	20	28	0	0	0	0	0	0	0	5.79	0	0
2024	11	16	22	31	20	28	0	0	0	0	0	0	0	5.75	0	0
2024	11	16	22	41	20	29	0	0	0	0	0	0	0	5.72	0	0
2024	11	16	22	51	20	28	0	0	0	0	0	0	0	5.68	0	0
2024	11	16	23	1	20	28	0	0	0	0	0	0	0	5.64	0	0
2024	11	16	23	11	20	28	0	0	0	0	0	0	0	5.61	0	0
2024	11	16	23	21	20	29	0	0	0	0	0	0	0	5.57	0	0
2024	11	16	23	31	20	28	0	0	0	0	0	0	0	5.54	0	0
2024	11	16	23	41	20	28	0	0	0	0	0	0	0	5.5	0	0
2024	11	16	23	51	20	28	0	0	0	0	0	0	0	5.47	0	0

Mazourka (0354)

Year	Month	Day	Hour	Minute	Second	Noise3	IceDetection	Heading	Pitch	Roll	StdDevHeading	StdDevPitch	StdDevRoll	Temperature	Pressure	StdDevPressure
2024	11	17	0	1	20	28	0	0	0	0	0	0	0	5.43	0	0
2024	11	17	0	11	20	28	0	0	0	0	0	0	0	5.39	0	0
2024	11	17	0	21	20	28	0	0	0	0	0	0	0	5.35	0	0
2024	11	17	0	31	20	29	0	0	0	0	0	0	0	5.31	0	0
2024	11	17	0	41	20	29	0	0	0	0	0	0	0	5.28	0	0
2024	11	17	0	51	20	28	0	0	0	0	0	0	0	5.24	0	0
2024	11	17	1	1	20	28	0	0	0	0	0	0	0	5.21	0	0
2024	11	17	1	11	20	29	0	0	0	0	0	0	0	5.18	0	0
2024	11	17	1	21	20	28	0	0	0	0	0	0	0	5.15	0	0
2024	11	17	1	31	20	29	0	0	0	0	0	0	0	5.12	0	0
2024	11	17	1	41	20	28	0	0	0	0	0	0	0	5.08	0	0
2024	11	17	1	51	20	28	0	0	0	0	0	0	0	5.05	0	0
2024	11	17	2	1	20	29	0	0	0	0	0	0	0	5.01	0	0
2024	11	17	2	11	20	28	0	0	0	0	0	0	0	4.98	0	0
2024	11	17	2	21	20	28	0	0	0	0	0	0	0	4.95	0	0
2024	11	17	2	31	20	28	0	0	0	0	0	0	0	4.92	0	0
2024	11	17	2	41	20	28	0	0	0	0	0	0	0	4.89	0	0
2024	11	17	2	51	20	28	0	0	0	0	0	0	0	4.87	0	0
2024	11	17	3	1	20	28	0	0	0	0	0	0	0	4.83	0	0
2024	11	17	3	11	20	29	0	0	0	0	0	0	0	4.8	0	0
2024	11	17	3	21	20	28	0	0	0	0	0	0	0	4.78	0	0
2024	11	17	3	31	20	28	0	0	0	0	0	0	0	4.74	0	0
2024	11	17	3	41	20	28	0	0	0	0	0	0	0	4.73	0	0
2024	11	17	3	51	20	28	0	0	0	0	0	0	0	4.7	0	0
2024	11	17	4	1	20	29	0	0	0	0	0	0	0	4.67	0	0
2024	11	17	4	11	20	29	0	0	0	0	0	0	0	4.65	0	0
2024	11	17	4	21	20	28	0	0	0	0	0	0	0	4.62	0	0
2024	11	17	4	31	20	29	0	0	0	0	0	0	0	4.6	0	0
2024	11	17	4	41	20	28	0	0	0	0	0	0	0	4.58	0	0
2024	11	17	4	51	20	29	0	0	0	0	0	0	0	4.56	0	0
2024	11	17	5	1	20	29	0	0	0	0	0	0	0	4.53	0	0
2024	11	17	5	11	20	28	0	0	0	0	0	0	0	4.51	0	0
2024	11	17	5	21	20	29	0	0	0	0	0	0	0	4.49	0	0
2024	11	17	5	31	20	28	0	0	0	0	0	0	0	4.47	0	0
2024	11	17	5	41	20	29	0	0	0	0	0	0	0	4.44	0	0
2024	11	17	5	51	20	28	0	0	0	0	0	0	0	4.42	0	0
2024	11	17	6	1	20	28	0	0	0	0	0	0	0	4.4	0	0
2024	11	17	6	11	20	29	0	0	0	0	0	0	0	4.38	0	0
2024	11	17	6	21	20	28	0	0	0	0	0	0	0	4.35	0	0
2024	11	17	6	31	20	29	0	0	0	0	0	0	0	4.33	0	0
2024	11	17	6	41	20	28	0	0	0	0	0	0	0	4.31	0	0
2024	11	17	6	51	20	29	0	0	0	0	0	0	0	4.29	0	0
2024	11	17	7	1	20	28	0	0	0	0	0	0	0	4.26	0	0
2024	11	17	7	11	20	28	0	0	0	0	0	0	0	4.25	0	0
2024	11	17	7	21	20	28	0	0	0	0	0	0	0	4.23	0	0
2024	11	17	7	31	20	28	0	0	0	0	0	0	0	4.2	0	0
2024	11	17	7	41	20	29	0	0	0	0	0	0	0	4.19	0	0
2024	11	17	7	51	20	28	0	0	0	0	0	0	0	4.17	0	0



Mazourka (0354)

Year	Month	Day	Hour	Minute	Second	Noise3	IceDetection	Heading	Pitch	Roll	StdDevHeading	StdDevPitch	StdDevRoll	Temperature	Pressure	StdDevPressure
2024	11	17	8	1	20	29	0	0	0	0	0	0	0	4.15	0	0
2024	11	17	8	11	20	28	0	0	0	0	0	0	0	4.13	0	0
2024	11	17	8	21	20	28	0	0	0	0	0	0	0	4.11	0	0
2024	11	17	8	31	20	29	0	0	0	0	0	0	0	4.11	0	0
2024	11	17	8	41	20	28	0	0	0	0	0	0	0	4.11	0	0
2024	11	17	8	51	20	28	0	0	0	0	0	0	0	4.12	0	0
2024	11	17	9	1	20	28	0	0	0	0	0	0	0	4.13	0	0
2024	11	17	9	11	20	29	0	0	0	0	0	0	0	4.14	0	0
2024	11	17	9	21	20	29	0	0	0	0	0	0	0	4.17	0	0
2024	11	17	9	31	20	29	0	0	0	0	0	0	0	4.19	0	0
2024	11	17	9	41	20	29	0	0	0	0	0	0	0	4.22	0	0
2024	11	17	9	51	20	29	0	0	0	0	0	0	0	4.25	0	0
2024	11	17	10	1	20	29	0	0	0	0	0	0	0	4.28	0	0
2024	11	17	10	11	20	28	0	0	0	0	0	0	0	4.32	0	0
2024	11	17	10	21	20	28	0	0	0	0	0	0	0	4.36	0	0
2024	11	17	10	31	20	29	0	0	0	0	0	0	0	4.41	0	0
2024	11	17	10	41	20	29	0	0	0	0	0	0	0	4.46	0	0
2024	11	17	10	51	20	28	0	0	0	0	0	0	0	4.51	0	0
2024	11	17	11	1	20	28	0	0	0	0	0	0	0	4.56	0	0
2024	11	17	11	11	20	28	0	0	0	0	0	0	0	4.63	0	0
2024	11	17	11	21	20	29	0	0	0	0	0	0	0	4.7	0	0
2024	11	17	11	31	20	28	0	0	0	0	0	0	0	4.76	0	0
2024	11	17	11	41	20	28	0	0	0	0	0	0	0	4.83	0	0
2024	11	17	11	51	20	28	0	0	0	0	0	0	0	4.9	0	0
2024	11	17	12	1	20	28	0	0	0	0	0	0	0	4.96	0	0
2024	11	17	12	11	20	28	0	0	0	0	0	0	0	5.03	0	0
2024	11	17	12	21	20	29	0	0	0	0	0	0	0	5.09	0	0
2024	11	17	12	31	20	29	0	0	0	0	0	0	0	5.15	0	0
2024	11	17	12	41	20	28	0	0	0	0	0	0	0	5.22	0	0
2024	11	17	12	51	20	28	0	0	0	0	0	0	0	5.29	0	0
2024	11	17	13	1	20	28	0	0	0	0	0	0	0	5.35	0	0
2024	11	17	13	11	20	29	0	0	0	0	0	0	0	5.41	0	0
2024	11	17	13	21	20	29	0	0	0	0	0	0	0	5.48	0	0
2024	11	17	13	31	20	29	0	0	0	0	0	0	0	5.54	0	0
2024	11	17	13	41	20	29	0	0	0	0	0	0	0	5.57	0	0
2024	11	17	13	51	20	29	0	0	0	0	0	0	0	5.63	0	0
2024	11	17	14	1	20	28	0	0	0	0	0	0	0	5.69	0	0
2024	11	17	14	11	20	28	0	0	0	0	0	0	0	5.74	0	0
2024	11	17	14	21	20	29	0	0	0	0	0	0	0	5.78	0	0
2024	11	17	14	31	20	29	0	0	0	0	0	0	0	5.83	0	0
2024	11	17	14	41	20	28	0	0	0	0	0	0	0	5.87	0	0
2024	11	17	14	51	20	28	0	0	0	0	0	0	0	5.91	0	0
2024	11	17	15	1	20	29	0	0	0	0	0	0	0	5.96	0	0
2024	11	17	15	11	20	29	0	0	0	0	0	0	0	5.96	0	0
2024	11	17	15	21	20	29	0	0	0	0	0	0	0	5.96	0	0
2024	11	17	15	31	20	29	0	0	0	0	0	0	0	5.98	0	0
2024	11	17	15	41	20	28	0	0	0	0	0	0	0	6	0	0
2024	11	17	15	51	20	28	0	0	0	0	0	0	0	6.02	0	0

Mazourka (0354)

Year	Month	Day	Hour	Minute	Second	Noise3	IceDetection	Heading	Pitch	Roll	StdDevHeading	StdDevPitch	StdDevRoll	Temperature	Pressure	StdDevPressure
2024	11	17	16	1	20	28	0	0	0	0	0	0	0	6.05	0	0
2024	11	17	16	11	20	28	0	0	0	0	0	0	0	6.07	0	0
2024	11	17	16	21	20	28	0	0	0	0	0	0	0	6.08	0	0
2024	11	17	16	31	20	28	0	0	0	0	0	0	0	6.1	0	0
2024	11	17	16	41	20	29	0	0	0	0	0	0	0	6.12	0	0
2024	11	17	16	51	20	29	0	0	0	0	0	0	0	6.12	0	0
2024	11	17	17	1	20	29	0	0	0	0	0	0	0	6.12	0	0
2024	11	17	17	11	20	28	0	0	0	0	0	0	0	6.13	0	0
2024	11	17	17	21	20	28	0	0	0	0	0	0	0	6.15	0	0
2024	11	17	17	31	20	29	0	0	0	0	0	0	0	6.15	0	0
2024	11	17	17	41	20	28	0	0	0	0	0	0	0	6.15	0	0
2024	11	17	17	51	20	29	0	0	0	0	0	0	0	6.14	0	0
2024	11	17	18	1	20	28	0	0	0	0	0	0	0	6.14	0	0
2024	11	17	18	11	20	28	0	0	0	0	0	0	0	6.13	0	0
2024	11	17	18	21	20	28	0	0	0	0	0	0	0	6.12	0	0
2024	11	17	18	31	20	28	0	0	0	0	0	0	0	6.12	0	0
2024	11	17	18	41	20	27	0	0	0	0	0	0	0	6.11	0	0
2024	11	17	18	51	20	28	0	0	0	0	0	0	0	6.1	0	0
2024	11	17	19	1	20	28	0	0	0	0	0	0	0	6.1	0	0
2024	11	17	19	11	20	29	0	0	0	0	0	0	0	6.08	0	0
2024	11	17	19	21	20	28	0	0	0	0	0	0	0	6.07	0	0
2024	11	17	19	31	20	28	0	0	0	0	0	0	0	6.05	0	0
2024	11	17	19	41	20	28	0	0	0	0	0	0	0	6.03	0	0
2024	11	17	19	51	20	28	0	0	0	0	0	0	0	6.01	0	0
2024	11	17	20	1	20	28	0	0	0	0	0	0	0	5.99	0	0
2024	11	17	20	11	20	28	0	0	0	0	0	0	0	5.98	0	0
2024	11	17	20	21	20	29	0	0	0	0	0	0	0	5.96	0	0
2024	11	17	20	31	20	28	0	0	0	0	0	0	0	5.94	0	0
2024	11	17	20	41	20	28	0	0	0	0	0	0	0	5.92	0	0
2024	11	17	20	51	20	28	0	0	0	0	0	0	0	5.9	0	0
2024	11	17	21	1	20	28	0	0	0	0	0	0	0	5.87	0	0
2024	11	17	21	11	20	28	0	0	0	0	0	0	0	5.85	0	0
2024	11	17	21	21	20	28	0	0	0	0	0	0	0	5.82	0	0
2024	11	17	21	31	20	28	0	0	0	0	0	0	0	5.8	0	0
2024	11	17	21	41	20	28	0	0	0	0	0	0	0	5.78	0	0
2024	11	17	21	51	20	28	0	0	0	0	0	0	0	5.76	0	0
2024	11	17	22	1	20	28	0	0	0	0	0	0	0	5.73	0	0
2024	11	17	22	11	20	28	0	0	0	0	0	0	0	5.71	0	0
2024	11	17	22	21	20	28	0	0	0	0	0	0	0	5.68	0	0
2024	11	17	22	31	20	28	0	0	0	0	0	0	0	5.66	0	0
2024	11	17	22	41	20	28	0	0	0	0	0	0	0	5.63	0	0
2024	11	17	22	51	20	28	0	0	0	0	0	0	0	5.6	0	0
2024	11	17	23	1	20	28	0	0	0	0	0	0	0	5.57	0	0
2024	11	17	23	11	20	29	0	0	0	0	0	0	0	5.54	0	0
2024	11	17	23	21	20	29	0	0	0	0	0	0	0	5.51	0	0
2024	11	17	23	31	20	28	0	0	0	0	0	0	0	5.48	0	0
2024	11	17	23	41	20	28	0	0	0	0	0	0	0	5.44	0	0
2024	11	17	23	51	20	28	0	0	0	0	0	0	0	5.41	0	0

Mazourka (0354)

Year	Month	Day	Hour	Minute	Second	Noise3	IceDetection	Heading	Pitch	Roll	StdDevHeading	StdDevPitch	StdDevRoll	Temperature	Pressure	StdDevPressure
2024	11	18	0	1	20	29	0	0	0	0	0	0	0	5.37	0	0
2024	11	18	0	11	20	28	0	0	0	0	0	0	0	5.33	0	0
2024	11	18	0	21	20	29	0	0	0	0	0	0	0	5.29	0	0
2024	11	18	0	31	20	29	0	0	0	0	0	0	0	5.26	0	0
2024	11	18	0	41	20	28	0	0	0	0	0	0	0	5.21	0	0
2024	11	18	0	51	20	28	0	0	0	0	0	0	0	5.18	0	0
2024	11	18	1	1	20	28	0	0	0	0	0	0	0	5.14	0	0
2024	11	18	1	11	20	29	0	0	0	0	0	0	0	5.1	0	0
2024	11	18	1	21	20	29	0	0	0	0	0	0	0	5.06	0	0
2024	11	18	1	31	20	28	0	0	0	0	0	0	0	5.02	0	0
2024	11	18	1	41	20	28	0	0	0	0	0	0	0	4.98	0	0
2024	11	18	1	51	20	27	0	0	0	0	0	0	0	4.94	0	0
2024	11	18	2	1	20	29	0	0	0	0	0	0	0	4.9	0	0
2024	11	18	2	11	20	28	0	0	0	0	0	0	0	4.86	0	0
2024	11	18	2	21	20	28	0	0	0	0	0	0	0	4.82	0	0
2024	11	18	2	31	20	29	0	0	0	0	0	0	0	4.78	0	0
2024	11	18	2	41	20	28	0	0	0	0	0	0	0	4.74	0	0
2024	11	18	2	51	20	29	0	0	0	0	0	0	0	4.7	0	0
2024	11	18	3	1	20	29	0	0	0	0	0	0	0	4.66	0	0
2024	11	18	3	11	20	28	0	0	0	0	0	0	0	4.62	0	0
2024	11	18	3	21	20	29	0	0	0	0	0	0	0	4.58	0	0
2024	11	18	3	31	20	28	0	0	0	0	0	0	0	4.54	0	0
2024	11	18	3	41	20	29	0	0	0	0	0	0	0	4.5	0	0
2024	11	18	3	51	20	29	0	0	0	0	0	0	0	4.47	0	0
2024	11	18	4	1	20	28	0	0	0	0	0	0	0	4.43	0	0
2024	11	18	4	11	20	29	0	0	0	0	0	0	0	4.39	0	0
2024	11	18	4	21	20	29	0	0	0	0	0	0	0	4.36	0	0
2024	11	18	4	31	20	28	0	0	0	0	0	0	0	4.32	0	0
2024	11	18	4	41	20	29	0	0	0	0	0	0	0	4.28	0	0
2024	11	18	4	51	20	29	0	0	0	0	0	0	0	4.26	0	0
2024	11	18	5	1	20	28	0	0	0	0	0	0	0	4.22	0	0
2024	11	18	5	11	20	28	0	0	0	0	0	0	0	4.19	0	0
2024	11	18	5	21	20	29	0	0	0	0	0	0	0	4.16	0	0
2024	11	18	5	31	20	29	0	0	0	0	0	0	0	4.12	0	0
2024	11	18	5	41	20	28	0	0	0	0	0	0	0	4.09	0	0
2024	11	18	5	51	20	29	0	0	0	0	0	0	0	4.05	0	0
2024	11	18	6	1	20	29	0	0	0	0	0	0	0	4.02	0	0
2024	11	18	6	11	20	29	0	0	0	0	0	0	0	3.99	0	0
2024	11	18	6	21	20	29	0	0	0	0	0	0	0	3.96	0	0
2024	11	18	6	31	20	29	0	0	0	0	0	0	0	3.93	0	0
2024	11	18	6	41	20	29	0	0	0	0	0	0	0	3.9	0	0
2024	11	18	6	51	20	29	0	0	0	0	0	0	0	3.87	0	0
2024	11	18	7	1	20	29	0	0	0	0	0	0	0	3.84	0	0
2024	11	18	7	11	20	29	0	0	0	0	0	0	0	3.81	0	0
2024	11	18	7	21	20	30	0	0	0	0	0	0	0	3.78	0	0
2024	11	18	7	31	20	28	0	0	0	0	0	0	0	3.74	0	0
2024	11	18	7	41	20	28	0	0	0	0	0	0	0	3.71	0	0
2024	11	18	7	51	20	29	0	0	0	0	0	0	0	3.69	0	0

Mazourka (0354)

Year	Month	Day	Hour	Minute	Second	Noise3	IceDetection	Heading	Pitch	Roll	StdDevHeading	StdDevPitch	StdDevRoll	Temperature	Pressure	StdDevPressure
2024	11	18	8	1	20	29	0	0	0	0	0	0	0	3.65	0	0
2024	11	18	8	11	20	28	0	0	0	0	0	0	0	3.63	0	0
2024	11	18	8	21	20	29	0	0	0	0	0	0	0	3.6	0	0
2024	11	18	8	31	20	29	0	0	0	0	0	0	0	3.59	0	0
2024	11	18	8	41	20	29	0	0	0	0	0	0	0	3.58	0	0
2024	11	18	8	51	20	29	0	0	0	0	0	0	0	3.58	0	0
2024	11	18	9	1	20	29	0	0	0	0	0	0	0	3.58	0	0
2024	11	18	9	11	20	28	0	0	0	0	0	0	0	3.59	0	0
2024	11	18	9	21	20	29	0	0	0	0	0	0	0	3.6	0	0
2024	11	18	9	31	20	29	0	0	0	0	0	0	0	3.61	0	0
2024	11	18	9	41	20	29	0	0	0	0	0	0	0	3.63	0	0
2024	11	18	9	51	20	29	0	0	0	0	0	0	0	3.66	0	0
2024	11	18	10	1	20	29	0	0	0	0	0	0	0	3.69	0	0
2024	11	18	10	11	20	29	0	0	0	0	0	0	0	3.71	0	0
2024	11	18	10	21	20	28	0	0	0	0	0	0	0	3.76	0	0
2024	11	18	10	31	20	28	0	0	0	0	0	0	0	3.8	0	0
2024	11	18	10	41	20	28	0	0	0	0	0	0	0	3.84	0	0
2024	11	18	10	51	20	29	0	0	0	0	0	0	0	3.91	0	0
2024	11	18	11	1	20	29	0	0	0	0	0	0	0	3.96	0	0
2024	11	18	11	11	20	29	0	0	0	0	0	0	0	4.02	0	0
2024	11	18	11	21	20	29	0	0	0	0	0	0	0	4.06	0	0
2024	11	18	11	31	20	29	0	0	0	0	0	0	0	4.1	0	0
2024	11	18	11	41	20	29	0	0	0	0	0	0	0	4.18	0	0
2024	11	18	11	51	20	29	0	0	0	0	0	0	0	4.24	0	0
2024	11	18	12	1	20	28	0	0	0	0	0	0	0	4.33	0	0
2024	11	18	12	11	20	29	0	0	0	0	0	0	0	4.4	0	0
2024	11	18	12	21	20	28	0	0	0	0	0	0	0	4.48	0	0
2024	11	18	12	31	20	28	0	0	0	0	0	0	0	4.56	0	0
2024	11	18	12	41	20	29	0	0	0	0	0	0	0	4.62	0	0
2024	11	18	12	51	20	29	0	0	0	0	0	0	0	4.68	0	0
2024	11	18	13	1	20	29	0	0	0	0	0	0	0	4.76	0	0
2024	11	18	13	11	20	29	0	0	0	0	0	0	0	4.85	0	0
2024	11	18	13	21	20	28	0	0	0	0	0	0	0	4.91	0	0
2024	11	18	13	31	20	29	0	0	0	0	0	0	0	4.98	0	0
2024	11	18	13	41	20	28	0	0	0	0	0	0	0	5.03	0	0
2024	11	18	13	51	20	28	0	0	0	0	0	0	0	5.08	0	0
2024	11	18	14	1	20	28	0	0	0	0	0	0	0	5.13	0	0
2024	11	18	14	11	20	29	0	0	0	0	0	0	0	5.18	0	0
2024	11	18	14	21	20	29	0	0	0	0	0	0	0	5.24	0	0
2024	11	18	14	31	20	28	0	0	0	0	0	0	0	5.29	0	0
2024	11	18	14	41	20	29	0	0	0	0	0	0	0	5.34	0	0
2024	11	18	14	51	20	28	0	0	0	0	0	0	0	5.38	0	0
2024	11	18	15	1	20	29	0	0	0	0	0	0	0	5.42	0	0
2024	11	18	15	11	20	29	0	0	0	0	0	0	0	5.45	0	0
2024	11	18	15	21	20	28	0	0	0	0	0	0	0	5.48	0	0
2024	11	18	15	31	20	28	0	0	0	0	0	0	0	5.51	0	0
2024	11	18	15	41	20	29	0	0	0	0	0	0	0	5.53	0	0
2024	11	18	15	51	20	29	0	0	0	0	0	0	0	5.54	0	0

Mazourka (0354)

Year	Month	Day	Hour	Minute	Second	Noise3	IceDetection	Heading	Pitch	Roll	StdDevHeading	StdDevPitch	StdDevRoll	Temperature	Pressure	StdDevPressure
2024	11	18	16	1	20	28	0	0	0	0	0	0	0	5.54	0	0
2024	11	18	16	11	20	28	0	0	0	0	0	0	0	5.55	0	0
2024	11	18	16	21	20	28	0	0	0	0	0	0	0	5.56	0	0
2024	11	18	16	31	20	27	0	0	0	0	0	0	0	5.57	0	0
2024	11	18	16	41	20	28	0	0	0	0	0	0	0	5.58	0	0
2024	11	18	16	51	20	28	0	0	0	0	0	0	0	5.59	0	0
2024	11	18	17	1	20	28	0	0	0	0	0	0	0	5.59	0	0
2024	11	18	17	11	20	28	0	0	0	0	0	0	0	5.59	0	0
2024	11	18	17	21	20	28	0	0	0	0	0	0	0	5.58	0	0
2024	11	18	17	31	20	28	0	0	0	0	0	0	0	5.59	0	0
2024	11	18	17	41	20	28	0	0	0	0	0	0	0	5.58	0	0
2024	11	18	17	51	20	28	0	0	0	0	0	0	0	5.58	0	0
2024	11	18	18	1	20	29	0	0	0	0	0	0	0	5.58	0	0
2024	11	18	18	11	20	28	0	0	0	0	0	0	0	5.58	0	0
2024	11	18	18	21	20	29	0	0	0	0	0	0	0	5.59	0	0
2024	11	18	18	31	20	28	0	0	0	0	0	0	0	5.59	0	0
2024	11	18	18	41	20	28	0	0	0	0	0	0	0	5.58	0	0
2024	11	18	18	51	20	28	0	0	0	0	0	0	0	5.58	0	0
2024	11	18	19	1	20	28	0	0	0	0	0	0	0	5.58	0	0
2024	11	18	19	11	20	29	0	0	0	0	0	0	0	5.57	0	0
2024	11	18	19	21	20	28	0	0	0	0	0	0	0	5.56	0	0
2024	11	18	19	31	20	28	0	0	0	0	0	0	0	5.56	0	0
2024	11	18	19	41	20	28	0	0	0	0	0	0	0	5.55	0	0
2024	11	18	19	51	20	28	0	0	0	0	0	0	0	5.54	0	0
2024	11	18	20	1	20	28	0	0	0	0	0	0	0	5.53	0	0
2024	11	18	20	11	20	28	0	0	0	0	0	0	0	5.51	0	0
2024	11	18	20	21	20	28	0	0	0	0	0	0	0	5.5	0	0
2024	11	18	20	31	20	28	0	0	0	0	0	0	0	5.47	0	0
2024	11	18	20	41	20	29	0	0	0	0	0	0	0	5.45	0	0
2024	11	18	20	51	20	28	0	0	0	0	0	0	0	5.43	0	0
2024	11	18	21	1	20	29	0	0	0	0	0	0	0	5.4	0	0
2024	11	18	21	11	20	29	0	0	0	0	0	0	0	5.38	0	0
2024	11	18	21	21	20	28	0	0	0	0	0	0	0	5.35	0	0
2024	11	18	21	31	20	29	0	0	0	0	0	0	0	5.32	0	0
2024	11	18	21	41	20	29	0	0	0	0	0	0	0	5.29	0	0
2024	11	18	21	51	20	28	0	0	0	0	0	0	0	5.27	0	0
2024	11	18	22	1	20	29	0	0	0	0	0	0	0	5.24	0	0
2024	11	18	22	11	20	28	0	0	0	0	0	0	0	5.21	0	0
2024	11	18	22	21	20	28	0	0	0	0	0	0	0	5.17	0	0
2024	11	18	22	31	20	27	0	0	0	0	0	0	0	5.14	0	0
2024	11	18	22	41	20	28	0	0	0	0	0	0	0	5.11	0	0
2024	11	18	22	51	20	29	0	0	0	0	0	0	0	5.07	0	0
2024	11	18	23	1	20	28	0	0	0	0	0	0	0	5.04	0	0
2024	11	18	23	11	20	29	0	0	0	0	0	0	0	5	0	0
2024	11	18	23	21	20	28	0	0	0	0	0	0	0	4.97	0	0
2024	11	18	23	31	20	28	0	0	0	0	0	0	0	4.94	0	0
2024	11	18	23	41	20	28	0	0	0	0	0	0	0	4.9	0	0
2024	11	18	23	51	20	28	0	0	0	0	0	0	0	4.86	0	0

Mazourka (0354)

Year	Month	Day	Hour	Minute	Second	Noise3	IceDetection	Heading	Pitch	Roll	StdDevHeading	StdDevPitch	StdDevRoll	Temperature	Pressure	StdDevPressure
2024	11	19	0	1	20	29	0	0	0	0	0	0	0	4.83	0	0
2024	11	19	0	11	20	28	0	0	0	0	0	0	0	4.8	0	0
2024	11	19	0	21	20	29	0	0	0	0	0	0	0	4.76	0	0
2024	11	19	0	31	20	29	0	0	0	0	0	0	0	4.73	0	0
2024	11	19	0	41	20	29	0	0	0	0	0	0	0	4.69	0	0
2024	11	19	0	51	20	28	0	0	0	0	0	0	0	4.66	0	0
2024	11	19	1	1	20	29	0	0	0	0	0	0	0	4.63	0	0
2024	11	19	1	11	20	28	0	0	0	0	0	0	0	4.59	0	0
2024	11	19	1	21	20	28	0	0	0	0	0	0	0	4.57	0	0
2024	11	19	1	31	20	28	0	0	0	0	0	0	0	4.54	0	0
2024	11	19	1	41	20	29	0	0	0	0	0	0	0	4.51	0	0
2024	11	19	1	51	20	28	0	0	0	0	0	0	0	4.48	0	0
2024	11	19	2	1	20	28	0	0	0	0	0	0	0	4.45	0	0
2024	11	19	2	11	20	29	0	0	0	0	0	0	0	4.42	0	0
2024	11	19	2	21	20	28	0	0	0	0	0	0	0	4.39	0	0
2024	11	19	2	31	20	28	0	0	0	0	0	0	0	4.36	0	0
2024	11	19	2	41	20	29	0	0	0	0	0	0	0	4.33	0	0
2024	11	19	2	51	20	28	0	0	0	0	0	0	0	4.3	0	0
2024	11	19	3	1	20	29	0	0	0	0	0	0	0	4.28	0	0
2024	11	19	3	11	20	29	0	0	0	0	0	0	0	4.25	0	0
2024	11	19	3	21	20	28	0	0	0	0	0	0	0	4.23	0	0
2024	11	19	3	31	20	28	0	0	0	0	0	0	0	4.2	0	0
2024	11	19	3	41	20	29	0	0	0	0	0	0	0	4.18	0	0
2024	11	19	3	51	20	29	0	0	0	0	0	0	0	4.15	0	0
2024	11	19	4	1	20	29	0	0	0	0	0	0	0	4.13	0	0
2024	11	19	4	11	20	29	0	0	0	0	0	0	0	4.11	0	0
2024	11	19	4	21	20	29	0	0	0	0	0	0	0	4.09	0	0
2024	11	19	4	31	20	28	0	0	0	0	0	0	0	4.06	0	0
2024	11	19	4	41	20	29	0	0	0	0	0	0	0	4.04	0	0
2024	11	19	4	51	20	28	0	0	0	0	0	0	0	4.02	0	0
2024	11	19	5	1	20	28	0	0	0	0	0	0	0	3.99	0	0
2024	11	19	5	11	20	28	0	0	0	0	0	0	0	3.97	0	0
2024	11	19	5	21	20	28	0	0	0	0	0	0	0	3.95	0	0
2024	11	19	5	31	20	28	0	0	0	0	0	0	0	3.93	0	0
2024	11	19	5	41	20	29	0	0	0	0	0	0	0	3.91	0	0
2024	11	19	5	51	20	29	0	0	0	0	0	0	0	3.89	0	0
2024	11	19	6	1	20	29	0	0	0	0	0	0	0	3.87	0	0
2024	11	19	6	11	20	28	0	0	0	0	0	0	0	3.84	0	0
2024	11	19	6	21	20	29	0	0	0	0	0	0	0	3.82	0	0
2024	11	19	6	31	20	28	0	0	0	0	0	0	0	3.81	0	0
2024	11	19	6	41	20	29	0	0	0	0	0	0	0	3.79	0	0
2024	11	19	6	51	20	28	0	0	0	0	0	0	0	3.76	0	0
2024	11	19	7	1	20	29	0	0	0	0	0	0	0	3.74	0	0
2024	11	19	7	11	20	28	0	0	0	0	0	0	0	3.71	0	0
2024	11	19	7	21	20	29	0	0	0	0	0	0	0	3.69	0	0
2024	11	19	7	31	20	29	0	0	0	0	0	0	0	3.67	0	0
2024	11	19	7	41	20	29	0	0	0	0	0	0	0	3.64	0	0
2024	11	19	7	51	20	28	0	0	0	0	0	0	0	3.62	0	0

Mazourka (0354)

Year	Month	Day	Hour	Minute	Second	Noise3	IceDetection	Heading	Pitch	Roll	StdDevHeading	StdDevPitch	StdDevRoll	Temperature	Pressure	StdDevPressure
2024	11	19	8	1	20	29	0	0	0	0	0	0	0	3.6	0	0
2024	11	19	8	11	20	29	0	0	0	0	0	0	0	3.58	0	0
2024	11	19	8	21	20	29	0	0	0	0	0	0	0	3.57	0	0
2024	11	19	8	31	20	28	0	0	0	0	0	0	0	3.55	0	0
2024	11	19	8	41	20	29	0	0	0	0	0	0	0	3.56	0	0
2024	11	19	8	51	20	28	0	0	0	0	0	0	0	3.55	0	0
2024	11	19	9	1	20	29	0	0	0	0	0	0	0	3.55	0	0
2024	11	19	9	11	20	29	0	0	0	0	0	0	0	3.56	0	0
2024	11	19	9	21	20	29	0	0	0	0	0	0	0	3.58	0	0
2024	11	19	9	31	20	29	0	0	0	0	0	0	0	3.6	0	0
2024	11	19	9	41	20	29	0	0	0	0	0	0	0	3.63	0	0
2024	11	19	9	51	20	29	0	0	0	0	0	0	0	3.65	0	0
2024	11	19	10	1	20	29	0	0	0	0	0	0	0	3.69	0	0
2024	11	19	10	11	20	28	0	0	0	0	0	0	0	3.7	0	0
2024	11	19	10	21	20	29	0	0	0	0	0	0	0	3.75	0	0
2024	11	19	10	31	20	28	0	0	0	0	0	0	0	3.79	0	0
2024	11	19	10	41	20	28	0	0	0	0	0	0	0	3.83	0	0
2024	11	19	10	51	20	28	0	0	0	0	0	0	0	3.9	0	0
2024	11	19	11	1	20	29	0	0	0	0	0	0	0	3.96	0	0
2024	11	19	11	11	20	29	0	0	0	0	0	0	0	4.02	0	0
2024	11	19	11	21	20	29	0	0	0	0	0	0	0	4.07	0	0
2024	11	19	11	31	20	29	0	0	0	0	0	0	0	4.13	0	0
2024	11	19	11	41	20	30	0	0	0	0	0	0	0	4.19	0	0
2024	11	19	11	51	20	28	0	0	0	0	0	0	0	4.26	0	0
2024	11	19	12	1	20	28	0	0	0	0	0	0	0	4.32	0	0
2024	11	19	12	11	20	29	0	0	0	0	0	0	0	4.39	0	0
2024	11	19	12	21	20	28	0	0	0	0	0	0	0	4.45	0	0
2024	11	19	12	31	20	29	0	0	0	0	0	0	0	4.52	0	0
2024	11	19	12	41	20	28	0	0	0	0	0	0	0	4.59	0	0
2024	11	19	12	51	20	29	0	0	0	0	0	0	0	4.65	0	0
2024	11	19	13	1	20	29	0	0	0	0	0	0	0	4.71	0	0
2024	11	19	13	11	20	28	0	0	0	0	0	0	0	4.77	0	0
2024	11	19	13	21	20	29	0	0	0	0	0	0	0	4.83	0	0
2024	11	19	13	31	20	28	0	0	0	0	0	0	0	4.89	0	0
2024	11	19	13	41	20	28	0	0	0	0	0	0	0	4.94	0	0
2024	11	19	13	51	20	28	0	0	0	0	0	0	0	4.99	0	0
2024	11	19	14	1	20	29	0	0	0	0	0	0	0	5.04	0	0
2024	11	19	14	11	20	28	0	0	0	0	0	0	0	5.1	0	0
2024	11	19	14	21	20	29	0	0	0	0	0	0	0	5.14	0	0
2024	11	19	14	31	20	28	0	0	0	0	0	0	0	5.18	0	0
2024	11	19	14	41	20	28	0	0	0	0	0	0	0	5.22	0	0
2024	11	19	14	51	20	29	0	0	0	0	0	0	0	5.25	0	0
2024	11	19	15	1	20	28	0	0	0	0	0	0	0	5.28	0	0
2024	11	19	15	11	20	28	0	0	0	0	0	0	0	5.29	0	0
2024	11	19	15	21	20	28	0	0	0	0	0	0	0	5.3	0	0
2024	11	19	15	31	20	29	0	0	0	0	0	0	0	5.3	0	0
2024	11	19	15	41	20	28	0	0	0	0	0	0	0	5.32	0	0
2024	11	19	15	51	20	29	0	0	0	0	0	0	0	5.33	0	0

Mazourka (0354)

Year	Month	Day	Hour	Minute	Second	Noise3	IceDetection	Heading	Pitch	Roll	StdDevHeading	StdDevPitch	StdDevRoll	Temperature	Pressure	StdDevPressure
2024	11	19	16	1	20	28	0	0	0	0	0	0	0	5.34	0	0
2024	11	19	16	11	20	28	0	0	0	0	0	0	0	5.34	0	0
2024	11	19	16	21	20	28	0	0	0	0	0	0	0	5.35	0	0
2024	11	19	16	31	20	27	0	0	0	0	0	0	0	5.36	0	0
2024	11	19	16	41	20	28	0	0	0	0	0	0	0	5.37	0	0
2024	11	19	16	51	20	29	0	0	0	0	0	0	0	5.38	0	0
2024	11	19	17	1	20	28	0	0	0	0	0	0	0	5.38	0	0
2024	11	19	17	11	20	28	0	0	0	0	0	0	0	5.38	0	0
2024	11	19	17	21	20	28	0	0	0	0	0	0	0	5.38	0	0
2024	11	19	17	31	20	28	0	0	0	0	0	0	0	5.38	0	0
2024	11	19	17	41	20	29	0	0	0	0	0	0	0	5.38	0	0
2024	11	19	17	51	20	28	0	0	0	0	0	0	0	5.37	0	0
2024	11	19	18	1	20	28	0	0	0	0	0	0	0	5.37	0	0
2024	11	19	18	11	20	29	0	0	0	0	0	0	0	5.35	0	0
2024	11	19	18	21	20	28	0	0	0	0	0	0	0	5.35	0	0
2024	11	19	18	31	20	28	0	0	0	0	0	0	0	5.34	0	0
2024	11	19	18	41	20	28	0	0	0	0	0	0	0	5.34	0	0
2024	11	19	18	51	20	29	0	0	0	0	0	0	0	5.33	0	0
2024	11	19	19	1	20	28	0	0	0	0	0	0	0	5.31	0	0
2024	11	19	19	11	20	28	0	0	0	0	0	0	0	5.29	0	0
2024	11	19	19	21	20	28	0	0	0	0	0	0	0	5.28	0	0
2024	11	19	19	31	20	28	0	0	0	0	0	0	0	5.27	0	0
2024	11	19	19	41	20	29	0	0	0	0	0	0	0	5.24	0	0
2024	11	19	19	51	20	28	0	0	0	0	0	0	0	5.22	0	0
2024	11	19	20	1	20	29	0	0	0	0	0	0	0	5.2	0	0
2024	11	19	20	11	20	29	0	0	0	0	0	0	0	5.17	0	0
2024	11	19	20	21	20	29	0	0	0	0	0	0	0	5.14	0	0
2024	11	19	20	31	20	28	0	0	0	0	0	0	0	5.12	0	0
2024	11	19	20	41	20	28	0	0	0	0	0	0	0	5.09	0	0
2024	11	19	20	51	20	28	0	0	0	0	0	0	0	5.06	0	0
2024	11	19	21	1	20	29	0	0	0	0	0	0	0	5.04	0	0
2024	11	19	21	11	20	28	0	0	0	0	0	0	0	5.01	0	0
2024	11	19	21	21	20	27	0	0	0	0	0	0	0	4.98	0	0
2024	11	19	21	31	20	28	0	0	0	0	0	0	0	4.95	0	0
2024	11	19	21	41	20	28	0	0	0	0	0	0	0	4.92	0	0
2024	11	19	21	51	20	29	0	0	0	0	0	0	0	4.89	0	0
2024	11	19	22	1	20	28	0	0	0	0	0	0	0	4.86	0	0
2024	11	19	22	11	20	28	0	0	0	0	0	0	0	4.82	0	0
2024	11	19	22	21	20	28	0	0	0	0	0	0	0	4.8	0	0
2024	11	19	22	31	20	29	0	0	0	0	0	0	0	4.76	0	0
2024	11	19	22	41	20	29	0	0	0	0	0	0	0	4.73	0	0
2024	11	19	22	51	20	28	0	0	0	0	0	0	0	4.7	0	0
2024	11	19	23	1	20	29	0	0	0	0	0	0	0	4.67	0	0
2024	11	19	23	11	20	28	0	0	0	0	0	0	0	4.63	0	0
2024	11	19	23	21	20	29	0	0	0	0	0	0	0	4.6	0	0
2024	11	19	23	31	20	28	0	0	0	0	0	0	0	4.57	0	0
2024	11	19	23	41	20	29	0	0	0	0	0	0	0	4.54	0	0
2024	11	19	23	51	20	29	0	0	0	0	0	0	0	4.5	0	0



Mazourka (0354)

Year	Month	Day	Hour	Minute	Second	Noise3	IceDetection	Heading	Pitch	Roll	StdDevHeading	StdDevPitch	StdDevRoll	Temperature	Pressure	StdDevPressure
2024	11	20	0	1	20	28	0	0	0	0	0	0	0	4.47	0	0
2024	11	20	0	11	20	29	0	0	0	0	0	0	0	4.43	0	0
2024	11	20	0	21	20	28	0	0	0	0	0	0	0	4.4	0	0
2024	11	20	0	31	20	29	0	0	0	0	0	0	0	4.37	0	0
2024	11	20	0	41	20	29	0	0	0	0	0	0	0	4.33	0	0
2024	11	20	0	51	20	28	0	0	0	0	0	0	0	4.29	0	0
2024	11	20	1	1	20	28	0	0	0	0	0	0	0	4.25	0	0
2024	11	20	1	11	20	28	0	0	0	0	0	0	0	4.21	0	0
2024	11	20	1	21	20	29	0	0	0	0	0	0	0	4.17	0	0
2024	11	20	1	31	20	29	0	0	0	0	0	0	0	4.14	0	0
2024	11	20	1	41	20	29	0	0	0	0	0	0	0	4.1	0	0
2024	11	20	1	51	20	29	0	0	0	0	0	0	0	4.07	0	0
2024	11	20	2	1	20	28	0	0	0	0	0	0	0	4.03	0	0
2024	11	20	2	11	20	29	0	0	0	0	0	0	0	3.99	0	0
2024	11	20	2	21	20	28	0	0	0	0	0	0	0	3.96	0	0
2024	11	20	2	31	20	28	0	0	0	0	0	0	0	3.93	0	0
2024	11	20	2	41	20	28	0	0	0	0	0	0	0	3.89	0	0
2024	11	20	2	51	20	28	0	0	0	0	0	0	0	3.86	0	0
2024	11	20	3	1	20	28	0	0	0	0	0	0	0	3.83	0	0
2024	11	20	3	11	20	29	0	0	0	0	0	0	0	3.8	0	0
2024	11	20	3	21	20	29	0	0	0	0	0	0	0	3.77	0	0
2024	11	20	3	31	20	29	0	0	0	0	0	0	0	3.74	0	0
2024	11	20	3	41	20	28	0	0	0	0	0	0	0	3.7	0	0
2024	11	20	3	51	20	28	0	0	0	0	0	0	0	3.67	0	0
2024	11	20	4	1	20	29	0	0	0	0	0	0	0	3.65	0	0
2024	11	20	4	11	20	29	0	0	0	0	0	0	0	3.62	0	0
2024	11	20	4	21	20	28	0	0	0	0	0	0	0	3.58	0	0
2024	11	20	4	31	20	28	0	0	0	0	0	0	0	3.56	0	0
2024	11	20	4	41	20	28	0	0	0	0	0	0	0	3.53	0	0
2024	11	20	4	51	20	28	0	0	0	0	0	0	0	3.5	0	0
2024	11	20	5	1	20	28	0	0	0	0	0	0	0	3.48	0	0
2024	11	20	5	11	20	28	0	0	0	0	0	0	0	3.45	0	0
2024	11	20	5	21	20	29	0	0	0	0	0	0	0	3.42	0	0
2024	11	20	5	31	20	29	0	0	0	0	0	0	0	3.4	0	0
2024	11	20	5	41	20	29	0	0	0	0	0	0	0	3.37	0	0
2024	11	20	5	51	20	29	0	0	0	0	0	0	0	3.35	0	0
2024	11	20	6	1	20	28	0	0	0	0	0	0	0	3.32	0	0
2024	11	20	6	11	20	28	0	0	0	0	0	0	0	3.3	0	0
2024	11	20	6	21	20	29	0	0	0	0	0	0	0	3.27	0	0
2024	11	20	6	31	20	28	0	0	0	0	0	0	0	3.24	0	0
2024	11	20	6	41	20	29	0	0	0	0	0	0	0	3.22	0	0
2024	11	20	6	51	20	28	0	0	0	0	0	0	0	3.19	0	0
2024	11	20	7	1	20	29	0	0	0	0	0	0	0	3.17	0	0
2024	11	20	7	11	20	29	0	0	0	0	0	0	0	3.15	0	0
2024	11	20	7	21	20	28	0	0	0	0	0	0	0	3.12	0	0
2024	11	20	7	31	20	29	0	0	0	0	0	0	0	3.09	0	0
2024	11	20	7	41	20	29	0	0	0	0	0	0	0	3.07	0	0
2024	11	20	7	51	20	29	0	0	0	0	0	0	0	3.05	0	0

Mazourka (0354)

Year	Month	Day	Hour	Minute	Second	Noise3	IceDetection	Heading	Pitch	Roll	StdDevHeading	StdDevPitch	StdDevRoll	Temperature	Pressure	StdDevPressure
2024	11	20	8	1	20	29	0	0	0	0	0	0	0	3.03	0	0
2024	11	20	8	11	20	28	0	0	0	0	0	0	0	3.01	0	0
2024	11	20	8	21	20	29	0	0	0	0	0	0	0	3	0	0
2024	11	20	8	31	20	28	0	0	0	0	0	0	0	3	0	0
2024	11	20	8	41	20	29	0	0	0	0	0	0	0	3	0	0
2024	11	20	8	51	20	28	0	0	0	0	0	0	0	2.99	0	0
2024	11	20	9	1	20	29	0	0	0	0	0	0	0	2.99	0	0
2024	11	20	9	11	20	29	0	0	0	0	0	0	0	3	0	0
2024	11	20	9	21	20	28	0	0	0	0	0	0	0	3.03	0	0
2024	11	20	9	31	20	29	0	0	0	0	0	0	0	3.05	0	0
2024	11	20	9	41	20	28	0	0	0	0	0	0	0	3.08	0	0
2024	11	20	9	51	20	29	0	0	0	0	0	0	0	3.12	0	0
2024	11	20	10	1	20	29	0	0	0	0	0	0	0	3.15	0	0
2024	11	20	10	11	20	29	0	0	0	0	0	0	0	3.2	0	0
2024	11	20	10	21	20	28	0	0	0	0	0	0	0	3.25	0	0
2024	11	20	10	31	20	29	0	0	0	0	0	0	0	3.3	0	0
2024	11	20	10	41	20	29	0	0	0	0	0	0	0	3.36	0	0
2024	11	20	10	51	20	29	0	0	0	0	0	0	0	3.42	0	0
2024	11	20	11	1	20	28	0	0	0	0	0	0	0	3.47	0	0
2024	11	20	11	11	20	29	0	0	0	0	0	0	0	3.55	0	0
2024	11	20	11	21	20	28	0	0	0	0	0	0	0	3.61	0	0
2024	11	20	11	31	20	29	0	0	0	0	0	0	0	3.68	0	0
2024	11	20	11	41	20	29	0	0	0	0	0	0	0	3.76	0	0
2024	11	20	11	51	20	29	0	0	0	0	0	0	0	3.83	0	0
2024	11	20	12	1	20	29	0	0	0	0	0	0	0	3.91	0	0
2024	11	20	12	11	20	29	0	0	0	0	0	0	0	3.99	0	0
2024	11	20	12	21	20	29	0	0	0	0	0	0	0	4.06	0	0
2024	11	20	12	31	20	28	0	0	0	0	0	0	0	4.13	0	0
2024	11	20	12	41	20	29	0	0	0	0	0	0	0	4.21	0	0
2024	11	20	12	51	20	28	0	0	0	0	0	0	0	4.28	0	0
2024	11	20	13	1	20	28	0	0	0	0	0	0	0	4.35	0	0
2024	11	20	13	11	20	29	0	0	0	0	0	0	0	4.42	0	0
2024	11	20	13	21	20	29	0	0	0	0	0	0	0	4.49	0	0
2024	11	20	13	31	20	28	0	0	0	0	0	0	0	4.55	0	0
2024	11	20	13	41	20	28	0	0	0	0	0	0	0	4.61	0	0
2024	11	20	13	51	20	28	0	0	0	0	0	0	0	4.67	0	0
2024	11	20	14	1	20	28	0	0	0	0	0	0	0	4.73	0	0
2024	11	20	14	11	20	28	0	0	0	0	0	0	0	4.77	0	0
2024	11	20	14	21	20	29	0	0	0	0	0	0	0	4.83	0	0
2024	11	20	14	31	20	28	0	0	0	0	0	0	0	4.88	0	0
2024	11	20	14	41	20	28	0	0	0	0	0	0	0	4.91	0	0
2024	11	20	14	51	20	28	0	0	0	0	0	0	0	4.96	0	0
2024	11	20	15	1	20	29	0	0	0	0	0	0	0	4.99	0	0
2024	11	20	15	11	20	28	0	0	0	0	0	0	0	5.03	0	0
2024	11	20	15	21	20	28	0	0	0	0	0	0	0	5.06	0	0
2024	11	20	15	31	20	29	0	0	0	0	0	0	0	5.09	0	0
2024	11	20	15	41	20	28	0	0	0	0	0	0	0	5.11	0	0
2024	11	20	15	51	20	28	0	0	0	0	0	0	0	5.12	0	0

Mazourka (0354)

Year	Month	Day	Hour	Minute	Second	Noise3	IceDetection	Heading	Pitch	Roll	StdDevHeading	StdDevPitch	StdDevRoll	Temperature	Pressure	StdDevPressure
2024	11	20	16	1	20	28	0	0	0	0	0	0	0	5.12	0	0
2024	11	20	16	11	20	28	0	0	0	0	0	0	0	5.14	0	0
2024	11	20	16	21	20	28	0	0	0	0	0	0	0	5.15	0	0
2024	11	20	16	31	20	28	0	0	0	0	0	0	0	5.18	0	0
2024	11	20	16	41	20	29	0	0	0	0	0	0	0	5.19	0	0
2024	11	20	16	51	20	28	0	0	0	0	0	0	0	5.2	0	0
2024	11	20	17	1	20	29	0	0	0	0	0	0	0	5.21	0	0
2024	11	20	17	11	20	28	0	0	0	0	0	0	0	5.22	0	0
2024	11	20	17	21	20	29	0	0	0	0	0	0	0	5.22	0	0
2024	11	20	17	31	20	28	0	0	0	0	0	0	0	5.23	0	0
2024	11	20	17	41	20	28	0	0	0	0	0	0	0	5.23	0	0
2024	11	20	17	51	20	29	0	0	0	0	0	0	0	5.23	0	0
2024	11	20	18	1	20	29	0	0	0	0	0	0	0	5.23	0	0
2024	11	20	18	11	20	28	0	0	0	0	0	0	0	5.23	0	0
2024	11	20	18	21	20	29	0	0	0	0	0	0	0	5.23	0	0
2024	11	20	18	31	20	28	0	0	0	0	0	0	0	5.23	0	0
2024	11	20	18	41	20	29	0	0	0	0	0	0	0	5.22	0	0
2024	11	20	18	51	20	29	0	0	0	0	0	0	0	5.22	0	0
2024	11	20	19	1	20	29	0	0	0	0	0	0	0	5.21	0	0
2024	11	20	19	11	20	29	0	0	0	0	0	0	0	5.21	0	0
2024	11	20	19	21	20	29	0	0	0	0	0	0	0	5.21	0	0
2024	11	20	19	31	20	28	0	0	0	0	0	0	0	5.2	0	0
2024	11	20	19	41	20	28	0	0	0	0	0	0	0	5.19	0	0
2024	11	20	19	51	20	28	0	0	0	0	0	0	0	5.17	0	0
2024	11	20	20	1	20	28	0	0	0	0	0	0	0	5.15	0	0
2024	11	20	20	11	20	29	0	0	0	0	0	0	0	5.14	0	0
2024	11	20	20	21	20	29	0	0	0	0	0	0	0	5.12	0	0
2024	11	20	20	31	20	29	0	0	0	0	0	0	0	5.09	0	0
2024	11	20	20	41	20	29	0	0	0	0	0	0	0	5.07	0	0
2024	11	20	20	51	20	28	0	0	0	0	0	0	0	5.05	0	0
2024	11	20	21	1	20	28	0	0	0	0	0	0	0	5.02	0	0
2024	11	20	21	11	20	28	0	0	0	0	0	0	0	5	0	0
2024	11	20	21	21	20	29	0	0	0	0	0	0	0	4.97	0	0
2024	11	20	21	31	20	29	0	0	0	0	0	0	0	4.94	0	0
2024	11	20	21	41	20	28	0	0	0	0	0	0	0	4.91	0	0
2024	11	20	21	51	20	29	0	0	0	0	0	0	0	4.89	0	0
2024	11	20	22	1	20	28	0	0	0	0	0	0	0	4.86	0	0
2024	11	20	22	11	20	29	0	0	0	0	0	0	0	4.83	0	0
2024	11	20	22	21	20	28	0	0	0	0	0	0	0	4.8	0	0
2024	11	20	22	31	20	29	0	0	0	0	0	0	0	4.77	0	0
2024	11	20	22	41	20	28	0	0	0	0	0	0	0	4.75	0	0
2024	11	20	22	51	20	28	0	0	0	0	0	0	0	4.71	0	0
2024	11	20	23	1	20	29	0	0	0	0	0	0	0	4.68	0	0
2024	11	20	23	11	20	29	0	0	0	0	0	0	0	4.65	0	0
2024	11	20	23	21	20	28	0	0	0	0	0	0	0	4.62	0	0
2024	11	20	23	31	20	28	0	0	0	0	0	0	0	4.58	0	0
2024	11	20	23	41	20	28	0	0	0	0	0	0	0	4.55	0	0
2024	11	20	23	51	20	28	0	0	0	0	0	0	0	4.52	0	0

Mazourka (0354)

Year	Month	Day	Hour	Minute	Second	Noise3	IceDetection	Heading	Pitch	Roll	StdDevHeading	StdDevPitch	StdDevRoll	Temperature	Pressure	StdDevPressure
2024	11	21	0	1	20	29	0	0	0	0	0	0	0	4.49	0	0
2024	11	21	0	11	20	29	0	0	0	0	0	0	0	4.46	0	0
2024	11	21	0	21	20	28	0	0	0	0	0	0	0	4.42	0	0
2024	11	21	0	31	20	29	0	0	0	0	0	0	0	4.39	0	0
2024	11	21	0	41	20	29	0	0	0	0	0	0	0	4.36	0	0
2024	11	21	0	51	20	28	0	0	0	0	0	0	0	4.32	0	0
2024	11	21	1	1	20	28	0	0	0	0	0	0	0	4.28	0	0
2024	11	21	1	11	20	29	0	0	0	0	0	0	0	4.26	0	0
2024	11	21	1	21	20	29	0	0	0	0	0	0	0	4.22	0	0
2024	11	21	1	31	20	29	0	0	0	0	0	0	0	4.19	0	0
2024	11	21	1	41	20	29	0	0	0	0	0	0	0	4.16	0	0
2024	11	21	1	51	20	28	0	0	0	0	0	0	0	4.12	0	0
2024	11	21	2	1	20	28	0	0	0	0	0	0	0	4.09	0	0
2024	11	21	2	11	20	29	0	0	0	0	0	0	0	4.06	0	0
2024	11	21	2	21	20	28	0	0	0	0	0	0	0	4.02	0	0
2024	11	21	2	31	20	29	0	0	0	0	0	0	0	3.99	0	0
2024	11	21	2	41	20	28	0	0	0	0	0	0	0	3.96	0	0
2024	11	21	2	51	20	28	0	0	0	0	0	0	0	3.92	0	0
2024	11	21	3	1	20	29	0	0	0	0	0	0	0	3.89	0	0
2024	11	21	3	11	20	28	0	0	0	0	0	0	0	3.86	0	0
2024	11	21	3	21	20	28	0	0	0	0	0	0	0	3.83	0	0
2024	11	21	3	31	20	28	0	0	0	0	0	0	0	3.79	0	0
2024	11	21	3	41	20	29	0	0	0	0	0	0	0	3.77	0	0
2024	11	21	3	51	20	29	0	0	0	0	0	0	0	3.73	0	0
2024	11	21	4	1	20	29	0	0	0	0	0	0	0	3.7	0	0
2024	11	21	4	11	20	29	0	0	0	0	0	0	0	3.68	0	0
2024	11	21	4	21	20	29	0	0	0	0	0	0	0	3.65	0	0
2024	11	21	4	31	20	28	0	0	0	0	0	0	0	3.62	0	0
2024	11	21	4	41	20	29	0	0	0	0	0	0	0	3.59	0	0
2024	11	21	4	51	20	29	0	0	0	0	0	0	0	3.56	0	0
2024	11	21	5	1	20	29	0	0	0	0	0	0	0	3.53	0	0
2024	11	21	5	11	20	28	0	0	0	0	0	0	0	3.5	0	0
2024	11	21	5	21	20	28	0	0	0	0	0	0	0	3.47	0	0
2024	11	21	5	31	20	29	0	0	0	0	0	0	0	3.45	0	0
2024	11	21	5	41	20	28	0	0	0	0	0	0	0	3.43	0	0
2024	11	21	5	51	20	29	0	0	0	0	0	0	0	3.4	0	0
2024	11	21	6	1	20	29	0	0	0	0	0	0	0	3.38	0	0
2024	11	21	6	11	20	28	0	0	0	0	0	0	0	3.36	0	0
2024	11	21	6	21	20	29	0	0	0	0	0	0	0	3.34	0	0
2024	11	21	6	31	20	29	0	0	0	0	0	0	0	3.32	0	0
2024	11	21	6	41	20	29	0	0	0	0	0	0	0	3.3	0	0
2024	11	21	6	51	20	29	0	0	0	0	0	0	0	3.28	0	0
2024	11	21	7	1	20	29	0	0	0	0	0	0	0	3.25	0	0
2024	11	21	7	11	20	29	0	0	0	0	0	0	0	3.24	0	0
2024	11	21	7	21	20	29	0	0	0	0	0	0	0	3.22	0	0
2024	11	21	7	31	20	29	0	0	0	0	0	0	0	3.2	0	0
2024	11	21	7	41	20	28	0	0	0	0	0	0	0	3.19	0	0
2024	11	21	7	51	20	29	0	0	0	0	0	0	0	3.17	0	0

Mazourka (0354)

Year	Month	Day	Hour	Minute	Second	Noise3	IceDetection	Heading	Pitch	Roll	StdDevHeading	StdDevPitch	StdDevRoll	Temperature	Pressure	StdDevPressure
2024	11	21	8	1	20	28	0	0	0	0	0	0	0	3.15	0	0
2024	11	21	8	11	20	29	0	0	0	0	0	0	0	3.14	0	0
2024	11	21	8	21	20	29	0	0	0	0	0	0	0	3.12	0	0
2024	11	21	8	31	20	29	0	0	0	0	0	0	0	3.12	0	0
2024	11	21	8	41	20	29	0	0	0	0	0	0	0	3.12	0	0
2024	11	21	8	51	20	28	0	0	0	0	0	0	0	3.14	0	0
2024	11	21	9	1	20	29	0	0	0	0	0	0	0	3.14	0	0
2024	11	21	9	11	20	28	0	0	0	0	0	0	0	3.16	0	0
2024	11	21	9	21	20	29	0	0	0	0	0	0	0	3.18	0	0
2024	11	21	9	31	20	29	0	0	0	0	0	0	0	3.21	0	0
2024	11	21	9	41	20	29	0	0	0	0	0	0	0	3.24	0	0
2024	11	21	9	51	20	29	0	0	0	0	0	0	0	3.28	0	0
2024	11	21	10	1	20	28	0	0	0	0	0	0	0	3.32	0	0
2024	11	21	10	11	20	28	0	0	0	0	0	0	0	3.35	0	0
2024	11	21	10	21	20	29	0	0	0	0	0	0	0	3.41	0	0
2024	11	21	10	31	20	28	0	0	0	0	0	0	0	3.47	0	0
2024	11	21	10	41	20	29	0	0	0	0	0	0	0	3.52	0	0
2024	11	21	10	51	20	29	0	0	0	0	0	0	0	3.59	0	0
2024	11	21	11	1	20	29	0	0	0	0	0	0	0	3.65	0	0
2024	11	21	11	11	20	29	0	0	0	0	0	0	0	3.72	0	0
2024	11	21	11	21	20	29	0	0	0	0	0	0	0	3.79	0	0
2024	11	21	11	31	20	28	0	0	0	0	0	0	0	3.85	0	0
2024	11	21	11	41	20	29	0	0	0	0	0	0	0	3.92	0	0
2024	11	21	11	51	20	28	0	0	0	0	0	0	0	4	0	0
2024	11	21	12	1	20	29	0	0	0	0	0	0	0	4.07	0	0
2024	11	21	12	11	20	29	0	0	0	0	0	0	0	4.15	0	0
2024	11	21	12	21	20	28	0	0	0	0	0	0	0	4.23	0	0
2024	11	21	12	31	20	29	0	0	0	0	0	0	0	4.31	0	0
2024	11	21	12	41	20	29	0	0	0	0	0	0	0	4.39	0	0
2024	11	21	12	51	20	28	0	0	0	0	0	0	0	4.46	0	0
2024	11	21	13	1	20	29	0	0	0	0	0	0	0	4.54	0	0
2024	11	21	13	11	20	28	0	0	0	0	0	0	0	4.6	0	0
2024	11	21	13	21	20	28	0	0	0	0	0	0	0	4.67	0	0
2024	11	21	13	31	20	29	0	0	0	0	0	0	0	4.73	0	0
2024	11	21	13	41	20	29	0	0	0	0	0	0	0	4.8	0	0
2024	11	21	13	51	20	28	0	0	0	0	0	0	0	4.86	0	0
2024	11	21	14	1	20	29	0	0	0	0	0	0	0	4.92	0	0
2024	11	21	14	11	20	28	0	0	0	0	0	0	0	4.98	0	0
2024	11	21	14	21	20	28	0	0	0	0	0	0	0	5.03	0	0
2024	11	21	14	31	20	29	0	0	0	0	0	0	0	5.08	0	0
2024	11	21	14	41	20	29	0	0	0	0	0	0	0	5.13	0	0
2024	11	21	14	51	20	29	0	0	0	0	0	0	0	5.17	0	0
2024	11	21	15	1	20	28	0	0	0	0	0	0	0	5.21	0	0
2024	11	21	15	11	20	29	0	0	0	0	0	0	0	5.24	0	0
2024	11	21	15	21	20	29	0	0	0	0	0	0	0	5.28	0	0
2024	11	21	15	31	20	27	0	0	0	0	0	0	0	5.3	0	0
2024	11	21	15	41	20	28	0	0	0	0	0	0	0	5.33	0	0
2024	11	21	15	51	20	29	0	0	0	0	0	0	0	5.34	0	0

Mazourka (0354)

Year	Month	Day	Hour	Minute	Second	Noise3	IceDetection	Heading	Pitch	Roll	StdDevHeading	StdDevPitch	StdDevRoll	Temperature	Pressure	StdDevPressure
2024	11	21	16	1	20	28	0	0	0	0	0	0	0	5.34	0	0
2024	11	21	16	11	20	28	0	0	0	0	0	0	0	5.35	0	0
2024	11	21	16	21	20	28	0	0	0	0	0	0	0	5.37	0	0
2024	11	21	16	31	20	28	0	0	0	0	0	0	0	5.39	0	0
2024	11	21	16	41	20	29	0	0	0	0	0	0	0	5.4	0	0
2024	11	21	16	51	20	29	0	0	0	0	0	0	0	5.42	0	0
2024	11	21	17	1	20	29	0	0	0	0	0	0	0	5.43	0	0
2024	11	21	17	11	20	28	0	0	0	0	0	0	0	5.44	0	0
2024	11	21	17	21	20	28	0	0	0	0	0	0	0	5.44	0	0
2024	11	21	17	31	20	28	0	0	0	0	0	0	0	5.44	0	0
2024	11	21	17	41	20	29	0	0	0	0	0	0	0	5.45	0	0
2024	11	21	17	51	20	28	0	0	0	0	0	0	0	5.45	0	0
2024	11	21	18	1	20	29	0	0	0	0	0	0	0	5.45	0	0
2024	11	21	18	11	20	28	0	0	0	0	0	0	0	5.45	0	0
2024	11	21	18	21	20	29	0	0	0	0	0	0	0	5.45	0	0
2024	11	21	18	31	20	29	0	0	0	0	0	0	0	5.45	0	0
2024	11	21	18	41	20	29	0	0	0	0	0	0	0	5.45	0	0
2024	11	21	18	51	20	29	0	0	0	0	0	0	0	5.46	0	0
2024	11	21	19	1	20	29	0	0	0	0	0	0	0	5.45	0	0
2024	11	21	19	11	20	28	0	0	0	0	0	0	0	5.45	0	0
2024	11	21	19	21	20	29	0	0	0	0	0	0	0	5.44	0	0
2024	11	21	19	31	20	29	0	0	0	0	0	0	0	5.43	0	0
2024	11	21	19	41	20	29	0	0	0	0	0	0	0	5.42	0	0
2024	11	21	19	51	20	29	0	0	0	0	0	0	0	5.4	0	0
2024	11	21	20	1	20	28	0	0	0	0	0	0	0	5.39	0	0
2024	11	21	20	11	20	28	0	0	0	0	0	0	0	5.37	0	0
2024	11	21	20	21	20	28	0	0	0	0	0	0	0	5.35	0	0
2024	11	21	20	31	20	28	0	0	0	0	0	0	0	5.33	0	0
2024	11	21	20	41	20	29	0	0	0	0	0	0	0	5.31	0	0
2024	11	21	20	51	20	29	0	0	0	0	0	0	0	5.29	0	0
2024	11	21	21	1	20	27	0	0	0	0	0	0	0	5.27	0	0
2024	11	21	21	11	20	29	0	0	0	0	0	0	0	5.24	0	0
2024	11	21	21	21	20	28	0	0	0	0	0	0	0	5.22	0	0
2024	11	21	21	31	20	28	0	0	0	0	0	0	0	5.2	0	0
2024	11	21	21	41	20	28	0	0	0	0	0	0	0	5.17	0	0
2024	11	21	21	51	20	28	0	0	0	0	0	0	0	5.15	0	0
2024	11	21	22	1	20	28	0	0	0	0	0	0	0	5.12	0	0
2024	11	21	22	11	20	29	0	0	0	0	0	0	0	5.1	0	0
2024	11	21	22	21	20	29	0	0	0	0	0	0	0	5.07	0	0
2024	11	21	22	31	20	29	0	0	0	0	0	0	0	5.04	0	0
2024	11	21	22	41	20	28	0	0	0	0	0	0	0	5.02	0	0
2024	11	21	22	51	20	29	0	0	0	0	0	0	0	4.99	0	0
2024	11	21	23	1	20	28	0	0	0	0	0	0	0	4.96	0	0
2024	11	21	23	11	20	29	0	0	0	0	0	0	0	4.93	0	0
2024	11	21	23	21	20	28	0	0	0	0	0	0	0	4.91	0	0
2024	11	21	23	31	20	29	0	0	0	0	0	0	0	4.87	0	0
2024	11	21	23	41	20	28	0	0	0	0	0	0	0	4.85	0	0
2024	11	21	23	51	20	28	0	0	0	0	0	0	0	4.82	0	0

Mazourka (0354)

Year	Month	Day	Hour	Minute	Second	Noise3	IceDetection	Heading	Pitch	Roll	StdDevHeading	StdDevPitch	StdDevRoll	Temperature	Pressure	StdDevPressure
2024	11	22	0	1	20	29	0	0	0	0	0	0	0	4.79	0	0
2024	11	22	0	11	20	28	0	0	0	0	0	0	0	4.75	0	0
2024	11	22	0	21	20	29	0	0	0	0	0	0	0	4.72	0	0
2024	11	22	0	31	20	29	0	0	0	0	0	0	0	4.69	0	0
2024	11	22	0	41	20	29	0	0	0	0	0	0	0	4.66	0	0
2024	11	22	0	51	20	28	0	0	0	0	0	0	0	4.63	0	0
2024	11	22	1	1	20	29	0	0	0	0	0	0	0	4.6	0	0
2024	11	22	1	11	20	28	0	0	0	0	0	0	0	4.57	0	0
2024	11	22	1	21	20	28	0	0	0	0	0	0	0	4.53	0	0
2024	11	22	1	31	20	29	0	0	0	0	0	0	0	4.5	0	0
2024	11	22	1	41	20	29	0	0	0	0	0	0	0	4.47	0	0
2024	11	22	1	51	20	28	0	0	0	0	0	0	0	4.44	0	0
2024	11	22	2	1	20	28	0	0	0	0	0	0	0	4.41	0	0
2024	11	22	2	11	20	28	0	0	0	0	0	0	0	4.38	0	0
2024	11	22	2	21	20	29	0	0	0	0	0	0	0	4.35	0	0
2024	11	22	2	31	20	29	0	0	0	0	0	0	0	4.32	0	0
2024	11	22	2	41	20	28	0	0	0	0	0	0	0	4.29	0	0
2024	11	22	2	51	20	27	0	0	0	0	0	0	0	4.26	0	0
2024	11	22	3	1	20	28	0	0	0	0	0	0	0	4.23	0	0
2024	11	22	3	11	20	29	0	0	0	0	0	0	0	4.2	0	0
2024	11	22	3	21	20	28	0	0	0	0	0	0	0	4.17	0	0
2024	11	22	3	31	20	29	0	0	0	0	0	0	0	4.14	0	0
2024	11	22	3	41	20	29	0	0	0	0	0	0	0	4.12	0	0
2024	11	22	3	51	20	28	0	0	0	0	0	0	0	4.09	0	0
2024	11	22	4	1	20	29	0	0	0	0	0	0	0	4.06	0	0
2024	11	22	4	11	20	29	0	0	0	0	0	0	0	4.03	0	0
2024	11	22	4	21	20	28	0	0	0	0	0	0	0	4	0	0
2024	11	22	4	31	20	29	0	0	0	0	0	0	0	3.98	0	0
2024	11	22	4	41	20	29	0	0	0	0	0	0	0	3.95	0	0
2024	11	22	4	51	20	28	0	0	0	0	0	0	0	3.94	0	0
2024	11	22	5	1	20	28	0	0	0	0	0	0	0	3.91	0	0
2024	11	22	5	11	20	29	0	0	0	0	0	0	0	3.89	0	0
2024	11	22	5	21	20	29	0	0	0	0	0	0	0	3.87	0	0
2024	11	22	5	31	20	28	0	0	0	0	0	0	0	3.85	0	0
2024	11	22	5	41	20	29	0	0	0	0	0	0	0	3.83	0	0
2024	11	22	5	51	20	29	0	0	0	0	0	0	0	3.81	0	0
2024	11	22	6	1	20	29	0	0	0	0	0	0	0	3.78	0	0
2024	11	22	6	11	20	29	0	0	0	0	0	0	0	3.76	0	0
2024	11	22	6	21	20	29	0	0	0	0	0	0	0	3.74	0	0
2024	11	22	6	31	20	28	0	0	0	0	0	0	0	3.72	0	0
2024	11	22	6	41	20	28	0	0	0	0	0	0	0	3.7	0	0
2024	11	22	6	51	20	29	0	0	0	0	0	0	0	3.68	0	0
2024	11	22	7	1	20	29	0	0	0	0	0	0	0	3.66	0	0
2024	11	22	7	11	20	29	0	0	0	0	0	0	0	3.64	0	0
2024	11	22	7	21	20	29	0	0	0	0	0	0	0	3.62	0	0
2024	11	22	7	31	20	29	0	0	0	0	0	0	0	3.6	0	0
2024	11	22	7	41	20	29	0	0	0	0	0	0	0	3.59	0	0
2024	11	22	7	51	20	29	0	0	0	0	0	0	0	3.57	0	0

Mazourka (0354)

Year	Month	Day	Hour	Minute	Second	Noise3	IceDetection	Heading	Pitch	Roll	StdDevHeading	StdDevPitch	StdDevRoll	Temperature	Pressure	StdDevPressure
2024	11	22	8	1	20	28	0	0	0	0	0	0	0	3.55	0	0
2024	11	22	8	11	20	28	0	0	0	0	0	0	0	3.54	0	0
2024	11	22	8	21	20	29	0	0	0	0	0	0	0	3.53	0	0
2024	11	22	8	31	20	28	0	0	0	0	0	0	0	3.51	0	0
2024	11	22	8	41	20	29	0	0	0	0	0	0	0	3.52	0	0
2024	11	22	8	51	20	29	0	0	0	0	0	0	0	3.53	0	0
2024	11	22	9	1	20	29	0	0	0	0	0	0	0	3.54	0	0
2024	11	22	9	11	20	29	0	0	0	0	0	0	0	3.56	0	0
2024	11	22	9	21	20	28	0	0	0	0	0	0	0	3.58	0	0
2024	11	22	9	31	20	29	0	0	0	0	0	0	0	3.61	0	0
2024	11	22	9	41	20	28	0	0	0	0	0	0	0	3.64	0	0
2024	11	22	9	51	20	29	0	0	0	0	0	0	0	3.67	0	0
2024	11	22	10	1	20	29	0	0	0	0	0	0	0	3.72	0	0
2024	11	22	10	11	20	29	0	0	0	0	0	0	0	3.77	0	0
2024	11	22	10	21	20	29	0	0	0	0	0	0	0	3.81	0	0
2024	11	22	10	31	20	28	0	0	0	0	0	0	0	3.87	0	0
2024	11	22	10	41	20	28	0	0	0	0	0	0	0	3.93	0	0
2024	11	22	10	51	20	29	0	0	0	0	0	0	0	3.96	0	0
2024	11	22	11	1	20	29	0	0	0	0	0	0	0	4.02	0	0
2024	11	22	11	11	20	29	0	0	0	0	0	0	0	4.1	0	0
2024	11	22	11	21	20	28	0	0	0	0	0	0	0	4.17	0	0
2024	11	22	11	31	20	28	0	0	0	0	0	0	0	4.25	0	0
2024	11	22	11	41	20	28	0	0	0	0	0	0	0	4.32	0	0
2024	11	22	11	51	20	28	0	0	0	0	0	0	0	4.35	0	0
2024	11	22	12	1	20	28	0	0	0	0	0	0	0	4.4	0	0
2024	11	22	12	11	20	28	0	0	0	0	0	0	0	4.5	0	0
2024	11	22	12	21	20	28	0	0	0	0	0	0	0	4.53	0	0
2024	11	22	12	31	20	29	0	0	0	0	0	0	0	4.61	0	0
2024	11	22	12	41	20	28	0	0	0	0	0	0	0	4.66	0	0
2024	11	22	12	51	20	28	0	0	0	0	0	0	0	4.73	0	0
2024	11	22	13	1	20	28	0	0	0	0	0	0	0	4.89	0	0
2024	11	22	13	11	20	28	0	0	0	0	0	0	0	4.96	0	0
2024	11	22	13	21	20	29	0	0	0	0	0	0	0	5.03	0	0
2024	11	22	13	31	20	29	0	0	0	0	0	0	0	4.99	0	0
2024	11	22	13	41	20	28	0	0	0	0	0	0	0	5.04	0	0
2024	11	22	13	51	20	28	0	0	0	0	0	0	0	5.1	0	0
2024	11	22	14	1	20	29	0	0	0	0	0	0	0	5.1	0	0
2024	11	22	14	11	20	28	0	0	0	0	0	0	0	5.19	0	0
2024	11	22	14	21	20	29	0	0	0	0	0	0	0	5.28	0	0
2024	11	22	14	31	20	28	0	0	0	0	0	0	0	5.27	0	0
2024	11	22	14	41	20	29	0	0	0	0	0	0	0	5.29	0	0
2024	11	22	14	51	20	28	0	0	0	0	0	0	0	5.33	0	0
2024	11	22	15	1	20	28	0	0	0	0	0	0	0	5.4	0	0
2024	11	22	15	11	20	29	0	0	0	0	0	0	0	5.39	0	0
2024	11	22	15	21	20	29	0	0	0	0	0	0	0	5.42	0	0
2024	11	22	15	31	20	29	0	0	0	0	0	0	0	5.45	0	0
2024	11	22	15	41	20	28	0	0	0	0	0	0	0	5.48	0	0
2024	11	22	15	51	20	28	0	0	0	0	0	0	0	5.5	0	0



Mazourka (0354)

Year	Month	Day	Hour	Minute	Second	Noise3	IceDetection	Heading	Pitch	Roll	StdDevHeading	StdDevPitch	StdDevRoll	Temperature	Pressure	StdDevPressure
2024	11	22	16	1	20	29	0	0	0	0	0	0	0	5.51	0	0
2024	11	22	16	11	20	28	0	0	0	0	0	0	0	5.52	0	0
2024	11	22	16	21	20	29	0	0	0	0	0	0	0	5.53	0	0
2024	11	22	16	31	20	29	0	0	0	0	0	0	0	5.54	0	0
2024	11	22	16	41	20	28	0	0	0	0	0	0	0	5.56	0	0
2024	11	22	16	51	20	28	0	0	0	0	0	0	0	5.56	0	0
2024	11	22	17	1	20	28	0	0	0	0	0	0	0	5.57	0	0
2024	11	22	17	11	20	29	0	0	0	0	0	0	0	5.58	0	0
2024	11	22	17	21	20	29	0	0	0	0	0	0	0	5.59	0	0
2024	11	22	17	31	20	28	0	0	0	0	0	0	0	5.59	0	0
2024	11	22	17	41	20	28	0	0	0	0	0	0	0	5.6	0	0
2024	11	22	17	51	20	28	0	0	0	0	0	0	0	5.61	0	0
2024	11	22	18	1	20	29	0	0	0	0	0	0	0	5.61	0	0
2024	11	22	18	11	20	28	0	0	0	0	0	0	0	5.62	0	0
2024	11	22	18	21	20	28	0	0	0	0	0	0	0	5.63	0	0
2024	11	22	18	31	20	28	0	0	0	0	0	0	0	5.63	0	0
2024	11	22	18	41	20	28	0	0	0	0	0	0	0	5.64	0	0
2024	11	22	18	51	20	28	0	0	0	0	0	0	0	5.64	0	0
2024	11	22	19	1	20	29	0	0	0	0	0	0	0	5.65	0	0
2024	11	22	19	11	20	28	0	0	0	0	0	0	0	5.66	0	0
2024	11	22	19	21	20	28	0	0	0	0	0	0	0	5.66	0	0
2024	11	22	19	31	20	28	0	0	0	0	0	0	0	5.66	0	0
2024	11	22	19	41	20	28	0	0	0	0	0	0	0	5.66	0	0
2024	11	22	19	51	20	28	0	0	0	0	0	0	0	5.66	0	0
2024	11	22	20	1	20	28	0	0	0	0	0	0	0	5.67	0	0
2024	11	22	20	11	20	28	0	0	0	0	0	0	0	5.67	0	0
2024	11	22	20	21	20	28	0	0	0	0	0	0	0	5.67	0	0
2024	11	22	20	31	20	28	0	0	0	0	0	0	0	5.66	0	0
2024	11	22	20	41	20	28	0	0	0	0	0	0	0	5.67	0	0
2024	11	22	20	51	20	28	0	0	0	0	0	0	0	5.66	0	0
2024	11	22	21	1	20	28	0	0	0	0	0	0	0	5.66	0	0
2024	11	22	21	11	20	28	0	0	0	0	0	0	0	5.66	0	0
2024	11	22	21	21	20	28	0	0	0	0	0	0	0	5.65	0	0
2024	11	22	21	31	20	28	0	0	0	0	0	0	0	5.65	0	0
2024	11	22	21	41	20	29	0	0	0	0	0	0	0	5.64	0	0
2024	11	22	21	51	20	28	0	0	0	0	0	0	0	5.64	0	0
2024	11	22	22	1	20	28	0	0	0	0	0	0	0	5.64	0	0
2024	11	22	22	11	20	28	0	0	0	0	0	0	0	5.63	0	0
2024	11	22	22	21	20	29	0	0	0	0	0	0	0	5.63	0	0
2024	11	22	22	31	20	29	0	0	0	0	0	0	0	5.62	0	0
2024	11	22	22	41	20	29	0	0	0	0	0	0	0	5.61	0	0
2024	11	22	22	51	20	28	0	0	0	0	0	0	0	5.61	0	0
2024	11	22	23	1	20	28	0	0	0	0	0	0	0	5.61	0	0
2024	11	22	23	11	20	29	0	0	0	0	0	0	0	5.6	0	0
2024	11	22	23	21	20	28	0	0	0	0	0	0	0	5.59	0	0
2024	11	22	23	31	20	29	0	0	0	0	0	0	0	5.58	0	0
2024	11	22	23	41	20	28	0	0	0	0	0	0	0	5.58	0	0
2024	11	22	23	51	20	28	0	0	0	0	0	0	0	5.57	0	0

Mazourka (0354)

Year	Month	Day	Hour	Minute	Second	Noise3	IceDetection	Heading	Pitch	Roll	StdDevHeading	StdDevPitch	StdDevRoll	Temperature	Pressure	StdDevPressure
2024	11	23	0	1	20	29	0	0	0	0	0	0	0	5.56	0	0
2024	11	23	0	11	20	28	0	0	0	0	0	0	0	5.56	0	0
2024	11	23	0	21	20	28	0	0	0	0	0	0	0	5.54	0	0
2024	11	23	0	31	20	28	0	0	0	0	0	0	0	5.54	0	0
2024	11	23	0	41	20	28	0	0	0	0	0	0	0	5.53	0	0
2024	11	23	0	51	20	28	0	0	0	0	0	0	0	5.53	0	0
2024	11	23	1	1	20	28	0	0	0	0	0	0	0	5.52	0	0
2024	11	23	1	11	20	28	0	0	0	0	0	0	0	5.52	0	0
2024	11	23	1	21	20	28	0	0	0	0	0	0	0	5.51	0	0
2024	11	23	1	31	20	28	0	0	0	0	0	0	0	5.51	0	0
2024	11	23	1	41	20	28	0	0	0	0	0	0	0	5.51	0	0
2024	11	23	1	51	20	28	0	0	0	0	0	0	0	5.5	0	0
2024	11	23	2	1	20	28	0	0	0	0	0	0	0	5.5	0	0
2024	11	23	2	11	20	28	0	0	0	0	0	0	0	5.5	0	0
2024	11	23	2	21	20	29	0	0	0	0	0	0	0	5.5	0	0
2024	11	23	2	31	20	28	0	0	0	0	0	0	0	5.5	0	0
2024	11	23	2	41	20	28	0	0	0	0	0	0	0	5.5	0	0
2024	11	23	2	51	20	29	0	0	0	0	0	0	0	5.49	0	0
2024	11	23	3	1	20	28	0	0	0	0	0	0	0	5.49	0	0
2024	11	23	3	11	20	29	0	0	0	0	0	0	0	5.5	0	0
2024	11	23	3	21	20	28	0	0	0	0	0	0	0	5.5	0	0
2024	11	23	3	31	20	28	0	0	0	0	0	0	0	5.5	0	0
2024	11	23	3	41	20	28	0	0	0	0	0	0	0	5.51	0	0
2024	11	23	3	51	20	28	0	0	0	0	0	0	0	5.52	0	0
2024	11	23	4	1	20	28	0	0	0	0	0	0	0	5.52	0	0
2024	11	23	4	11	20	29	0	0	0	0	0	0	0	5.53	0	0
2024	11	23	4	21	20	29	0	0	0	0	0	0	0	5.54	0	0
2024	11	23	4	31	20	28	0	0	0	0	0	0	0	5.54	0	0
2024	11	23	4	41	20	27	0	0	0	0	0	0	0	5.55	0	0
2024	11	23	4	51	20	28	0	0	0	0	0	0	0	5.56	0	0
2024	11	23	5	1	20	28	0	0	0	0	0	0	0	5.57	0	0
2024	11	23	5	11	20	28	0	0	0	0	0	0	0	5.58	0	0
2024	11	23	5	21	20	29	0	0	0	0	0	0	0	5.59	0	0
2024	11	23	5	31	20	28	0	0	0	0	0	0	0	5.61	0	0
2024	11	23	5	41	20	29	0	0	0	0	0	0	0	5.62	0	0
2024	11	23	5	51	20	28	0	0	0	0	0	0	0	5.63	0	0
2024	11	23	6	1	20	29	0	0	0	0	0	0	0	5.64	0	0
2024	11	23	6	11	20	28	0	0	0	0	0	0	0	5.65	0	0
2024	11	23	6	21	20	28	0	0	0	0	0	0	0	5.67	0	0
2024	11	23	6	31	20	28	0	0	0	0	0	0	0	5.68	0	0
2024	11	23	6	41	20	29	0	0	0	0	0	0	0	5.7	0	0
2024	11	23	6	51	20	28	0	0	0	0	0	0	0	5.72	0	0
2024	11	23	7	1	20	28	0	0	0	0	0	0	0	5.73	0	0
2024	11	23	7	11	20	28	0	0	0	0	0	0	0	5.75	0	0
2024	11	23	7	21	20	28	0	0	0	0	0	0	0	5.77	0	0
2024	11	23	7	31	20	29	0	0	0	0	0	0	0	5.78	0	0
2024	11	23	7	41	20	28	0	0	0	0	0	0	0	5.81	0	0
2024	11	23	7	51	20	28	0	0	0	0	0	0	0	5.82	0	0

Mazourka (0354)

Year	Month	Day	Hour	Minute	Second	Noise3	IceDetection	Heading	Pitch	Roll	StdDevHeading	StdDevPitch	StdDevRoll	Temperature	Pressure	StdDevPressure
2024	11	23	8	1	20	29	0	0	0	0	0	0	0	5.86	0	0
2024	11	23	8	11	20	28	0	0	0	0	0	0	0	5.89	0	0
2024	11	23	8	21	20	28	0	0	0	0	0	0	0	5.92	0	0
2024	11	23	8	31	20	28	0	0	0	0	0	0	0	5.94	0	0
2024	11	23	8	41	20	28	0	0	0	0	0	0	0	6	0	0
2024	11	23	8	51	20	28	0	0	0	0	0	0	0	6.04	0	0
2024	11	23	9	1	20	28	0	0	0	0	0	0	0	6.08	0	0
2024	11	23	9	11	20	28	0	0	0	0	0	0	0	6.14	0	0
2024	11	23	9	21	20	28	0	0	0	0	0	0	0	6.19	0	0
2024	11	23	9	31	20	28	0	0	0	0	0	0	0	6.23	0	0
2024	11	23	9	41	20	28	0	0	0	0	0	0	0	6.3	0	0
2024	11	23	9	51	20	28	0	0	0	0	0	0	0	6.37	0	0
2024	11	23	10	1	20	28	0	0	0	0	0	0	0	6.44	0	0
2024	11	23	10	11	20	28	0	0	0	0	0	0	0	6.51	0	0
2024	11	23	10	21	20	28	0	0	0	0	0	0	0	6.58	0	0
2024	11	23	10	31	20	28	0	0	0	0	0	0	0	6.64	0	0
2024	11	23	10	41	20	28	0	0	0	0	0	0	0	6.71	0	0
2024	11	23	10	51	20	28	0	0	0	0	0	0	0	6.79	0	0
2024	11	23	11	1	20	28	0	0	0	0	0	0	0	6.87	0	0
2024	11	23	11	11	20	28	0	0	0	0	0	0	0	6.95	0	0
2024	11	23	11	21	20	28	0	0	0	0	0	0	0	7.02	0	0
2024	11	23	11	31	20	29	0	0	0	0	0	0	0	7.09	0	0
2024	11	23	11	41	20	29	0	0	0	0	0	0	0	7.17	0	0
2024	11	23	11	51	20	28	0	0	0	0	0	0	0	7.21	0	0
2024	11	23	12	1	20	28	0	0	0	0	0	0	0	7.31	0	0
2024	11	23	12	11	20	28	0	0	0	0	0	0	0	7.37	0	0
2024	11	23	12	21	20	28	0	0	0	0	0	0	0	7.47	0	0
2024	11	23	12	31	20	28	0	0	0	0	0	0	0	7.54	0	0
2024	11	23	12	41	20	28	0	0	0	0	0	0	0	7.63	0	0
2024	11	23	12	51	20	28	0	0	0	0	0	0	0	7.7	0	0
2024	11	23	13	1	20	28	0	0	0	0	0	0	0	7.77	0	0
2024	11	23	13	11	20	28	0	0	0	0	0	0	0	7.81	0	0
2024	11	23	13	21	20	28	0	0	0	0	0	0	0	7.9	0	0
2024	11	23	13	31	20	28	0	0	0	0	0	0	0	7.86	0	0
2024	11	23	13	41	20	28	0	0	0	0	0	0	0	7.87	0	0
2024	11	23	13	51	20	28	0	0	0	0	0	0	0	7.98	0	0
2024	11	23	14	1	20	27	0	0	0	0	0	0	0	8.06	0	0
2024	11	23	14	11	20	28	0	0	0	0	0	0	0	8.11	0	0
2024	11	23	14	21	20	28	0	0	0	0	0	0	0	8.13	0	0
2024	11	23	14	31	20	28	0	0	0	0	0	0	0	8.14	0	0
2024	11	23	14	41	20	28	0	0	0	0	0	0	0	8.16	0	0
2024	11	23	14	51	20	28	0	0	0	0	0	0	0	8.19	0	0
2024	11	23	15	1	20	27	0	0	0	0	0	0	0	8.23	0	0
2024	11	23	15	11	20	28	0	0	0	0	0	0	0	8.22	0	0
2024	11	23	15	21	20	28	0	0	0	0	0	0	0	8.24	0	0
2024	11	23	15	31	20	28	0	0	0	0	0	0	0	8.25	0	0
2024	11	23	15	41	20	29	0	0	0	0	0	0	0	8.27	0	0
2024	11	23	15	51	20	28	0	0	0	0	0	0	0	8.28	0	0

Mazourka (0354)

Year	Month	Day	Hour	Minute	Second	Noise3	IceDetection	Heading	Pitch	Roll	StdDevHeading	StdDevPitch	StdDevRoll	Temperature	Pressure	StdDevPressure
2024	11	23	16	1	20	28	0	0	0	0	0	0	0	8.29	0	0
2024	11	23	16	11	20	28	0	0	0	0	0	0	0	8.29	0	0
2024	11	23	16	21	20	28	0	0	0	0	0	0	0	8.3	0	0
2024	11	23	16	31	20	28	0	0	0	0	0	0	0	8.31	0	0
2024	11	23	16	41	20	27	0	0	0	0	0	0	0	8.31	0	0
2024	11	23	16	51	20	28	0	0	0	0	0	0	0	8.31	0	0
2024	11	23	17	1	20	28	0	0	0	0	0	0	0	8.3	0	0
2024	11	23	17	11	20	28	0	0	0	0	0	0	0	8.31	0	0
2024	11	23	17	21	20	28	0	0	0	0	0	0	0	8.29	0	0
2024	11	23	17	31	20	28	0	0	0	0	0	0	0	8.28	0	0
2024	11	23	17	41	20	28	0	0	0	0	0	0	0	8.27	0	0
2024	11	23	17	51	20	27	0	0	0	0	0	0	0	8.26	0	0
2024	11	23	18	1	20	27	0	0	0	0	0	0	0	8.24	0	0
2024	11	23	18	11	20	28	0	0	0	0	0	0	0	8.23	0	0
2024	11	23	18	21	20	28	0	0	0	0	0	0	0	8.21	0	0
2024	11	23	18	31	20	28	0	0	0	0	0	0	0	8.2	0	0
2024	11	23	18	41	20	28	0	0	0	0	0	0	0	8.18	0	0
2024	11	23	18	51	20	28	0	0	0	0	0	0	0	8.16	0	0
2024	11	23	19	1	20	28	0	0	0	0	0	0	0	8.15	0	0
2024	11	23	19	11	20	28	0	0	0	0	0	0	0	8.13	0	0
2024	11	23	19	21	20	27	0	0	0	0	0	0	0	8.1	0	0
2024	11	23	19	31	20	28	0	0	0	0	0	0	0	8.08	0	0
2024	11	23	19	41	20	27	0	0	0	0	0	0	0	8.07	0	0
2024	11	23	19	51	20	28	0	0	0	0	0	0	0	8.04	0	0
2024	11	23	20	1	20	28	0	0	0	0	0	0	0	8.03	0	0
2024	11	23	20	11	20	28	0	0	0	0	0	0	0	8.01	0	0
2024	11	23	20	21	20	27	0	0	0	0	0	0	0	7.99	0	0
2024	11	23	20	31	20	28	0	0	0	0	0	0	0	7.97	0	0
2024	11	23	20	41	20	28	0	0	0	0	0	0	0	7.95	0	0
2024	11	23	20	51	20	28	0	0	0	0	0	0	0	7.92	0	0
2024	11	23	21	1	20	28	0	0	0	0	0	0	0	7.9	0	0
2024	11	23	21	11	20	28	0	0	0	0	0	0	0	7.87	0	0
2024	11	23	21	21	20	28	0	0	0	0	0	0	0	7.85	0	0
2024	11	23	21	31	20	29	0	0	0	0	0	0	0	7.83	0	0
2024	11	23	21	41	20	28	0	0	0	0	0	0	0	7.8	0	0
2024	11	23	21	51	20	27	0	0	0	0	0	0	0	7.77	0	0
2024	11	23	22	1	20	28	0	0	0	0	0	0	0	7.74	0	0
2024	11	23	22	11	20	28	0	0	0	0	0	0	0	7.71	0	0
2024	11	23	22	21	20	29	0	0	0	0	0	0	0	7.68	0	0
2024	11	23	22	31	20	28	0	0	0	0	0	0	0	7.65	0	0
2024	11	23	22	41	20	27	0	0	0	0	0	0	0	7.61	0	0
2024	11	23	22	51	20	28	0	0	0	0	0	0	0	7.58	0	0
2024	11	23	23	1	20	28	0	0	0	0	0	0	0	7.55	0	0
2024	11	23	23	11	20	28	0	0	0	0	0	0	0	7.51	0	0
2024	11	23	23	21	20	28	0	0	0	0	0	0	0	7.47	0	0
2024	11	23	23	31	20	28	0	0	0	0	0	0	0	7.44	0	0
2024	11	23	23	41	20	27	0	0	0	0	0	0	0	7.4	0	0
2024	11	23	23	51	20	28	0	0	0	0	0	0	0	7.35	0	0

Mazourka (0354)

Year	Month	Day	Hour	Minute	Second	Noise3	IceDetection	Heading	Pitch	Roll	StdDevHeading	StdDevPitch	StdDevRoll	Temperature	Pressure	StdDevPressure
2024	11	24	0	1	20	28	0	0	0	0	0	0	0	7.32	0	0
2024	11	24	0	11	20	28	0	0	0	0	0	0	0	7.28	0	0
2024	11	24	0	21	20	28	0	0	0	0	0	0	0	7.24	0	0
2024	11	24	0	31	20	28	0	0	0	0	0	0	0	7.2	0	0
2024	11	24	0	41	20	28	0	0	0	0	0	0	0	7.17	0	0
2024	11	24	0	51	20	28	0	0	0	0	0	0	0	7.12	0	0
2024	11	24	1	1	20	27	0	0	0	0	0	0	0	7.1	0	0
2024	11	24	1	11	20	28	0	0	0	0	0	0	0	7.06	0	0
2024	11	24	1	21	20	28	0	0	0	0	0	0	0	7.03	0	0
2024	11	24	1	31	20	28	0	0	0	0	0	0	0	6.99	0	0
2024	11	24	1	41	20	28	0	0	0	0	0	0	0	6.96	0	0
2024	11	24	1	51	20	28	0	0	0	0	0	0	0	6.92	0	0
2024	11	24	2	1	20	28	0	0	0	0	0	0	0	6.89	0	0
2024	11	24	2	11	20	28	0	0	0	0	0	0	0	6.86	0	0
2024	11	24	2	21	20	28	0	0	0	0	0	0	0	6.83	0	0
2024	11	24	2	31	20	28	0	0	0	0	0	0	0	6.8	0	0
2024	11	24	2	41	20	28	0	0	0	0	0	0	0	6.76	0	0
2024	11	24	2	51	20	27	0	0	0	0	0	0	0	6.74	0	0
2024	11	24	3	1	20	28	0	0	0	0	0	0	0	6.72	0	0
2024	11	24	3	11	20	27	0	0	0	0	0	0	0	6.69	0	0
2024	11	24	3	21	20	28	0	0	0	0	0	0	0	6.66	0	0
2024	11	24	3	31	20	28	0	0	0	0	0	0	0	6.64	0	0
2024	11	24	3	41	20	28	0	0	0	0	0	0	0	6.61	0	0
2024	11	24	3	51	20	28	0	0	0	0	0	0	0	6.58	0	0
2024	11	24	4	1	20	28	0	0	0	0	0	0	0	6.55	0	0
2024	11	24	4	11	20	29	0	0	0	0	0	0	0	6.53	0	0
2024	11	24	4	21	20	28	0	0	0	0	0	0	0	6.5	0	0
2024	11	24	4	31	20	28	0	0	0	0	0	0	0	6.47	0	0
2024	11	24	4	41	20	29	0	0	0	0	0	0	0	6.44	0	0
2024	11	24	4	51	20	28	0	0	0	0	0	0	0	6.41	0	0
2024	11	24	5	1	20	28	0	0	0	0	0	0	0	6.39	0	0
2024	11	24	5	11	20	28	0	0	0	0	0	0	0	6.36	0	0
2024	11	24	5	21	20	27	0	0	0	0	0	0	0	6.33	0	0
2024	11	24	5	31	20	28	0	0	0	0	0	0	0	6.3	0	0
2024	11	24	5	41	20	28	0	0	0	0	0	0	0	6.27	0	0
2024	11	24	5	51	20	28	0	0	0	0	0	0	0	6.24	0	0
2024	11	24	6	1	20	28	0	0	0	0	0	0	0	6.21	0	0
2024	11	24	6	11	20	28	0	0	0	0	0	0	0	6.18	0	0
2024	11	24	6	21	20	28	0	0	0	0	0	0	0	6.15	0	0
2024	11	24	6	31	20	28	0	0	0	0	0	0	0	6.12	0	0
2024	11	24	6	41	20	29	0	0	0	0	0	0	0	6.09	0	0
2024	11	24	6	51	20	29	0	0	0	0	0	0	0	6.06	0	0
2024	11	24	7	1	20	28	0	0	0	0	0	0	0	6.04	0	0
2024	11	24	7	11	20	28	0	0	0	0	0	0	0	6.01	0	0
2024	11	24	7	21	20	28	0	0	0	0	0	0	0	5.99	0	0
2024	11	24	7	31	20	28	0	0	0	0	0	0	0	5.97	0	0
2024	11	24	7	41	20	28	0	0	0	0	0	0	0	5.94	0	0
2024	11	24	7	51	20	28	0	0	0	0	0	0	0	5.92	0	0

Mazourka (0354)

Year	Month	Day	Hour	Minute	Second	Noise3	IceDetection	Heading	Pitch	Roll	StdDevHeading	StdDevPitch	StdDevRoll	Temperature	Pressure	StdDevPressure
2024	11	24	8	1	20	28	0	0	0	0	0	0	0	5.9	0	0
2024	11	24	8	11	20	28	0	0	0	0	0	0	0	5.88	0	0
2024	11	24	8	21	20	28	0	0	0	0	0	0	0	5.86	0	0
2024	11	24	8	31	20	28	0	0	0	0	0	0	0	5.84	0	0
2024	11	24	8	41	20	28	0	0	0	0	0	0	0	5.83	0	0
2024	11	24	8	51	20	28	0	0	0	0	0	0	0	5.84	0	0
2024	11	24	9	1	20	28	0	0	0	0	0	0	0	5.84	0	0
2024	11	24	9	11	20	28	0	0	0	0	0	0	0	5.84	0	0
2024	11	24	9	21	20	29	0	0	0	0	0	0	0	5.85	0	0
2024	11	24	9	31	20	28	0	0	0	0	0	0	0	5.88	0	0
2024	11	24	9	41	20	28	0	0	0	0	0	0	0	5.92	0	0
2024	11	24	9	51	20	28	0	0	0	0	0	0	0	5.96	0	0
2024	11	24	10	1	20	28	0	0	0	0	0	0	0	6	0	0
2024	11	24	10	11	20	28	0	0	0	0	0	0	0	5.96	0	0
2024	11	24	10	21	20	28	0	0	0	0	0	0	0	5.99	0	0
2024	11	24	10	31	20	28	0	0	0	0	0	0	0	6.04	0	0
2024	11	24	10	41	20	29	0	0	0	0	0	0	0	6.1	0	0
2024	11	24	10	51	20	29	0	0	0	0	0	0	0	6.16	0	0
2024	11	24	11	1	20	28	0	0	0	0	0	0	0	6.22	0	0
2024	11	24	11	11	20	28	0	0	0	0	0	0	0	6.28	0	0
2024	11	24	11	21	20	29	0	0	0	0	0	0	0	6.34	0	0
2024	11	24	11	31	20	29	0	0	0	0	0	0	0	6.41	0	0
2024	11	24	11	41	20	29	0	0	0	0	0	0	0	6.41	0	0
2024	11	24	11	51	20	28	0	0	0	0	0	0	0	6.49	0	0
2024	11	24	12	1	20	28	0	0	0	0	0	0	0	6.58	0	0
2024	11	24	12	11	20	28	0	0	0	0	0	0	0	6.65	0	0
2024	11	24	12	21	20	28	0	0	0	0	0	0	0	6.72	0	0
2024	11	24	12	31	20	29	0	0	0	0	0	0	0	6.78	0	0
2024	11	24	12	41	20	28	0	0	0	0	0	0	0	6.85	0	0
2024	11	24	12	51	20	28	0	0	0	0	0	0	0	6.9	0	0
2024	11	24	13	1	20	28	0	0	0	0	0	0	0	6.97	0	0
2024	11	24	13	11	20	28	0	0	0	0	0	0	0	7.02	0	0
2024	11	24	13	21	20	28	0	0	0	0	0	0	0	7.06	0	0
2024	11	24	13	31	20	28	0	0	0	0	0	0	0	7.12	0	0
2024	11	24	13	41	20	27	0	0	0	0	0	0	0	7.17	0	0
2024	11	24	13	51	20	28	0	0	0	0	0	0	0	7.21	0	0
2024	11	24	14	1	20	28	0	0	0	0	0	0	0	7.26	0	0
2024	11	24	14	11	20	27	0	0	0	0	0	0	0	7.3	0	0
2024	11	24	14	21	20	28	0	0	0	0	0	0	0	7.34	0	0
2024	11	24	14	31	20	28	0	0	0	0	0	0	0	7.37	0	0
2024	11	24	14	41	20	28	0	0	0	0	0	0	0	7.4	0	0
2024	11	24	14	51	20	28	0	0	0	0	0	0	0	7.43	0	0
2024	11	24	15	1	20	28	0	0	0	0	0	0	0	7.45	0	0
2024	11	24	15	11	20	28	0	0	0	0	0	0	0	7.47	0	0
2024	11	24	15	21	20	28	0	0	0	0	0	0	0	7.49	0	0
2024	11	24	15	31	20	28	0	0	0	0	0	0	0	7.5	0	0
2024	11	24	15	41	20	28	0	0	0	0	0	0	0	7.5	0	0
2024	11	24	15	51	20	28	0	0	0	0	0	0	0	7.5	0	0

Mazourka (0354)

Year	Month	Day	Hour	Minute	Second	Noise3	IceDetection	Heading	Pitch	Roll	StdDevHeading	StdDevPitch	StdDevRoll	Temperature	Pressure	StdDevPressure
2024	11	24	16	1	20	29	0	0	0	0	0	0	0	7.48	0	0
2024	11	24	16	11	20	28	0	0	0	0	0	0	0	7.49	0	0
2024	11	24	16	21	20	28	0	0	0	0	0	0	0	7.49	0	0
2024	11	24	16	31	20	27	0	0	0	0	0	0	0	7.48	0	0
2024	11	24	16	41	20	28	0	0	0	0	0	0	0	7.48	0	0
2024	11	24	16	51	20	27	0	0	0	0	0	0	0	7.49	0	0
2024	11	24	17	1	20	28	0	0	0	0	0	0	0	7.49	0	0
2024	11	24	17	11	20	28	0	0	0	0	0	0	0	7.48	0	0
2024	11	24	17	21	20	28	0	0	0	0	0	0	0	7.48	0	0
2024	11	24	17	31	20	28	0	0	0	0	0	0	0	7.47	0	0
2024	11	24	17	41	20	28	0	0	0	0	0	0	0	7.46	0	0
2024	11	24	17	51	20	28	0	0	0	0	0	0	0	7.45	0	0
2024	11	24	18	1	20	27	0	0	0	0	0	0	0	7.44	0	0
2024	11	24	18	11	20	27	0	0	0	0	0	0	0	7.43	0	0
2024	11	24	18	21	20	28	0	0	0	0	0	0	0	7.42	0	0
2024	11	24	18	31	20	28	0	0	0	0	0	0	0	7.41	0	0
2024	11	24	18	41	20	29	0	0	0	0	0	0	0	7.4	0	0
2024	11	24	18	51	20	28	0	0	0	0	0	0	0	7.39	0	0
2024	11	24	19	1	20	28	0	0	0	0	0	0	0	7.38	0	0
2024	11	24	19	11	20	28	0	0	0	0	0	0	0	7.36	0	0
2024	11	24	19	21	20	28	0	0	0	0	0	0	0	7.35	0	0
2024	11	24	19	31	20	28	0	0	0	0	0	0	0	7.33	0	0
2024	11	24	19	41	20	28	0	0	0	0	0	0	0	7.32	0	0
2024	11	24	19	51	20	28	0	0	0	0	0	0	0	7.29	0	0
2024	11	24	20	1	20	27	0	0	0	0	0	0	0	7.27	0	0
2024	11	24	20	11	20	28	0	0	0	0	0	0	0	7.25	0	0
2024	11	24	20	21	20	28	0	0	0	0	0	0	0	7.22	0	0
2024	11	24	20	31	20	28	0	0	0	0	0	0	0	7.2	0	0
2024	11	24	20	41	20	28	0	0	0	0	0	0	0	7.18	0	0
2024	11	24	20	51	20	28	0	0	0	0	0	0	0	7.14	0	0
2024	11	24	21	1	20	28	0	0	0	0	0	0	0	7.12	0	0
2024	11	24	21	11	20	28	0	0	0	0	0	0	0	7.09	0	0
2024	11	24	21	21	20	29	0	0	0	0	0	0	0	7.06	0	0
2024	11	24	21	31	20	28	0	0	0	0	0	0	0	7.03	0	0
2024	11	24	21	41	20	28	0	0	0	0	0	0	0	7	0	0
2024	11	24	21	51	20	29	0	0	0	0	0	0	0	6.96	0	0
2024	11	24	22	1	20	28	0	0	0	0	0	0	0	6.93	0	0
2024	11	24	22	11	20	28	0	0	0	0	0	0	0	6.88	0	0
2024	11	24	22	21	20	28	0	0	0	0	0	0	0	6.85	0	0
2024	11	24	22	31	20	28	0	0	0	0	0	0	0	6.82	0	0
2024	11	24	22	41	20	28	0	0	0	0	0	0	0	6.78	0	0
2024	11	24	22	51	20	28	0	0	0	0	0	0	0	6.74	0	0
2024	11	24	23	1	20	27	0	0	0	0	0	0	0	6.7	0	0
2024	11	24	23	11	20	28	0	0	0	0	0	0	0	6.66	0	0
2024	11	24	23	21	20	29	0	0	0	0	0	0	0	6.62	0	0
2024	11	24	23	31	20	28	0	0	0	0	0	0	0	6.58	0	0
2024	11	24	23	41	20	28	0	0	0	0	0	0	0	6.54	0	0
2024	11	24	23	51	20	28	0	0	0	0	0	0	0	6.5	0	0

Mazourka (0354)

Year	Month	Day	Hour	Minute	Second	Noise3	IceDetection	Heading	Pitch	Roll	StdDevHeading	StdDevPitch	StdDevRoll	Temperature	Pressure	StdDevPressure
2024	11	25	0	1	20	28	0	0	0	0	0	0	0	6.45	0	0
2024	11	25	0	11	20	28	0	0	0	0	0	0	0	6.41	0	0
2024	11	25	0	21	20	28	0	0	0	0	0	0	0	6.36	0	0
2024	11	25	0	31	20	28	0	0	0	0	0	0	0	6.33	0	0
2024	11	25	0	41	20	28	0	0	0	0	0	0	0	6.29	0	0
2024	11	25	0	51	20	29	0	0	0	0	0	0	0	6.25	0	0
2024	11	25	1	1	20	28	0	0	0	0	0	0	0	6.21	0	0
2024	11	25	1	11	20	28	0	0	0	0	0	0	0	6.17	0	0
2024	11	25	1	21	20	28	0	0	0	0	0	0	0	6.12	0	0
2024	11	25	1	31	20	28	0	0	0	0	0	0	0	6.08	0	0
2024	11	25	1	41	20	28	0	0	0	0	0	0	0	6.04	0	0
2024	11	25	1	51	20	28	0	0	0	0	0	0	0	6	0	0
2024	11	25	2	1	20	28	0	0	0	0	0	0	0	5.96	0	0
2024	11	25	2	11	20	28	0	0	0	0	0	0	0	5.92	0	0
2024	11	25	2	21	20	28	0	0	0	0	0	0	0	5.89	0	0
2024	11	25	2	31	20	29	0	0	0	0	0	0	0	5.84	0	0
2024	11	25	2	41	20	29	0	0	0	0	0	0	0	5.81	0	0
2024	11	25	2	51	20	29	0	0	0	0	0	0	0	5.77	0	0
2024	11	25	3	1	20	28	0	0	0	0	0	0	0	5.73	0	0
2024	11	25	3	11	20	29	0	0	0	0	0	0	0	5.69	0	0
2024	11	25	3	21	20	28	0	0	0	0	0	0	0	5.66	0	0
2024	11	25	3	31	20	28	0	0	0	0	0	0	0	5.63	0	0
2024	11	25	3	41	20	28	0	0	0	0	0	0	0	5.59	0	0
2024	11	25	3	51	20	28	0	0	0	0	0	0	0	5.56	0	0
2024	11	25	4	1	20	29	0	0	0	0	0	0	0	5.53	0	0
2024	11	25	4	11	20	29	0	0	0	0	0	0	0	5.5	0	0
2024	11	25	4	21	20	28	0	0	0	0	0	0	0	5.46	0	0
2024	11	25	4	31	20	28	0	0	0	0	0	0	0	5.44	0	0
2024	11	25	4	41	20	29	0	0	0	0	0	0	0	5.4	0	0
2024	11	25	4	51	20	29	0	0	0	0	0	0	0	5.38	0	0
2024	11	25	5	1	20	28	0	0	0	0	0	0	0	5.35	0	0
2024	11	25	5	11	20	28	0	0	0	0	0	0	0	5.33	0	0
2024	11	25	5	21	20	28	0	0	0	0	0	0	0	5.3	0	0
2024	11	25	5	31	20	28	0	0	0	0	0	0	0	5.28	0	0
2024	11	25	5	41	20	29	0	0	0	0	0	0	0	5.25	0	0
2024	11	25	5	51	20	29	0	0	0	0	0	0	0	5.23	0	0
2024	11	25	6	1	20	28	0	0	0	0	0	0	0	5.22	0	0
2024	11	25	6	11	20	28	0	0	0	0	0	0	0	5.21	0	0
2024	11	25	6	21	20	28	0	0	0	0	0	0	0	5.19	0	0
2024	11	25	6	31	20	28	0	0	0	0	0	0	0	5.18	0	0
2024	11	25	6	41	20	29	0	0	0	0	0	0	0	5.17	0	0
2024	11	25	6	51	20	28	0	0	0	0	0	0	0	5.15	0	0
2024	11	25	7	1	20	28	0	0	0	0	0	0	0	5.15	0	0
2024	11	25	7	11	20	28	0	0	0	0	0	0	0	5.14	0	0
2024	11	25	7	21	20	29	0	0	0	0	0	0	0	5.13	0	0
2024	11	25	7	31	20	29	0	0	0	0	0	0	0	5.12	0	0
2024	11	25	7	41	20	28	0	0	0	0	0	0	0	5.12	0	0
2024	11	25	7	51	20	29	0	0	0	0	0	0	0	5.12	0	0



Mazourka (0354)

Year	Month	Day	Hour	Minute	Second	Noise3	IceDetection	Heading	Pitch	Roll	StdDevHeading	StdDevPitch	StdDevRoll	Temperature	Pressure	StdDevPressure
2024	11	25	8	1	20	28	0	0	0	0	0	0	0	5.11	0	0
2024	11	25	8	11	20	29	0	0	0	0	0	0	0	5.11	0	0
2024	11	25	8	21	20	29	0	0	0	0	0	0	0	5.11	0	0
2024	11	25	8	31	20	28	0	0	0	0	0	0	0	5.12	0	0
2024	11	25	8	41	20	28	0	0	0	0	0	0	0	5.12	0	0
2024	11	25	8	51	20	28	0	0	0	0	0	0	0	5.12	0	0
2024	11	25	9	1	20	28	0	0	0	0	0	0	0	5.12	0	0
2024	11	25	9	11	20	27	0	0	0	0	0	0	0	5.12	0	0
2024	11	25	9	21	20	29	0	0	0	0	0	0	0	5.13	0	0
2024	11	25	9	31	20	28	0	0	0	0	0	0	0	5.14	0	0
2024	11	25	9	41	20	28	0	0	0	0	0	0	0	5.15	0	0
2024	11	25	9	51	20	28	0	0	0	0	0	0	0	5.16	0	0
2024	11	25	10	1	20	28	0	0	0	0	0	0	0	5.18	0	0
2024	11	25	10	11	20	28	0	0	0	0	0	0	0	5.2	0	0
2024	11	25	10	21	20	28	0	0	0	0	0	0	0	5.22	0	0
2024	11	25	10	31	20	28	0	0	0	0	0	0	0	5.23	0	0
2024	11	25	10	41	20	29	0	0	0	0	0	0	0	5.24	0	0
2024	11	25	10	51	20	28	0	0	0	0	0	0	0	5.27	0	0
2024	11	25	11	1	20	28	0	0	0	0	0	0	0	5.29	0	0
2024	11	25	11	11	20	28	0	0	0	0	0	0	0	5.31	0	0
2024	11	25	11	21	20	29	0	0	0	0	0	0	0	5.32	0	0
2024	11	25	11	31	20	28	0	0	0	0	0	0	0	5.33	0	0
2024	11	25	11	41	20	29	0	0	0	0	0	0	0	5.35	0	0
2024	11	25	11	51	20	29	0	0	0	0	0	0	0	5.37	0	0
2024	11	25	12	1	20	28	0	0	0	0	0	0	0	5.38	0	0
2024	11	25	12	11	20	29	0	0	0	0	0	0	0	5.41	0	0
2024	11	25	12	21	20	28	0	0	0	0	0	0	0	5.42	0	0
2024	11	25	12	31	20	29	0	0	0	0	0	0	0	5.44	0	0
2024	11	25	12	41	20	28	0	0	0	0	0	0	0	5.46	0	0
2024	11	25	12	51	20	28	0	0	0	0	0	0	0	5.48	0	0
2024	11	25	13	1	20	28	0	0	0	0	0	0	0	5.5	0	0
2024	11	25	13	11	20	29	0	0	0	0	0	0	0	5.49	0	0
2024	11	25	13	21	20	28	0	0	0	0	0	0	0	5.51	0	0
2024	11	25	13	31	20	28	0	0	0	0	0	0	0	5.52	0	0
2024	11	25	13	41	20	28	0	0	0	0	0	0	0	5.53	0	0
2024	11	25	13	51	20	28	0	0	0	0	0	0	0	5.53	0	0
2024	11	25	14	1	20	29	0	0	0	0	0	0	0	5.54	0	0
2024	11	25	14	11	20	28	0	0	0	0	0	0	0	5.54	0	0
2024	11	25	14	21	20	28	0	0	0	0	0	0	0	5.57	0	0
2024	11	25	14	31	20	28	0	0	0	0	0	0	0	5.59	0	0
2024	11	25	14	41	20	28	0	0	0	0	0	0	0	5.59	0	0
2024	11	25	14	51	20	28	0	0	0	0	0	0	0	5.59	0	0
2024	11	25	15	1	20	28	0	0	0	0	0	0	0	5.6	0	0
2024	11	25	15	11	20	29	0	0	0	0	0	0	0	5.61	0	0
2024	11	25	15	21	20	28	0	0	0	0	0	0	0	5.61	0	0
2024	11	25	15	31	20	28	0	0	0	0	0	0	0	5.61	0	0
2024	11	25	15	41	20	28	0	0	0	0	0	0	0	5.62	0	0
2024	11	25	15	51	20	28	0	0	0	0	0	0	0	5.63	0	0

Mazourka (0354)

Year	Month	Day	Hour	Minute	Second	Noise3	IceDetection	Heading	Pitch	Roll	StdDevHeading	StdDevPitch	StdDevRoll	Temperature	Pressure	StdDevPressure
2024	11	25	16	1	20	28	0	0	0	0	0	0	0	5.63	0	0
2024	11	25	16	11	20	29	0	0	0	0	0	0	0	5.63	0	0
2024	11	25	16	21	20	28	0	0	0	0	0	0	0	5.64	0	0
2024	11	25	16	31	20	28	0	0	0	0	0	0	0	5.64	0	0
2024	11	25	16	41	20	29	0	0	0	0	0	0	0	5.64	0	0
2024	11	25	16	51	20	28	0	0	0	0	0	0	0	5.64	0	0
2024	11	25	17	1	20	28	0	0	0	0	0	0	0	5.63	0	0
2024	11	25	17	11	20	28	0	0	0	0	0	0	0	5.63	0	0
2024	11	25	17	21	20	28	0	0	0	0	0	0	0	5.63	0	0
2024	11	25	17	31	20	28	0	0	0	0	0	0	0	5.62	0	0
2024	11	25	17	41	20	28	0	0	0	0	0	0	0	5.61	0	0
2024	11	25	17	51	20	28	0	0	0	0	0	0	0	5.61	0	0
2024	11	25	18	1	20	28	0	0	0	0	0	0	0	5.6	0	0
2024	11	25	18	11	20	28	0	0	0	0	0	0	0	5.6	0	0
2024	11	25	18	21	20	29	0	0	0	0	0	0	0	5.59	0	0
2024	11	25	18	31	20	28	0	0	0	0	0	0	0	5.58	0	0
2024	11	25	18	41	20	28	0	0	0	0	0	0	0	5.58	0	0
2024	11	25	18	51	20	29	0	0	0	0	0	0	0	5.57	0	0
2024	11	25	19	1	20	29	0	0	0	0	0	0	0	5.56	0	0
2024	11	25	19	11	20	28	0	0	0	0	0	0	0	5.55	0	0
2024	11	25	19	21	20	28	0	0	0	0	0	0	0	5.54	0	0
2024	11	25	19	31	20	28	0	0	0	0	0	0	0	5.54	0	0
2024	11	25	19	41	20	28	0	0	0	0	0	0	0	5.52	0	0
2024	11	25	19	51	20	28	0	0	0	0	0	0	0	5.51	0	0
2024	11	25	20	1	20	28	0	0	0	0	0	0	0	5.51	0	0
2024	11	25	20	11	20	29	0	0	0	0	0	0	0	5.51	0	0
2024	11	25	20	21	20	28	0	0	0	0	0	0	0	5.5	0	0
2024	11	25	20	31	20	28	0	0	0	0	0	0	0	5.49	0	0
2024	11	25	20	41	20	29	0	0	0	0	0	0	0	5.48	0	0
2024	11	25	20	51	20	28	0	0	0	0	0	0	0	5.47	0	0
2024	11	25	21	1	20	28	0	0	0	0	0	0	0	5.46	0	0
2024	11	25	21	11	20	28	0	0	0	0	0	0	0	5.45	0	0
2024	11	25	21	21	20	28	0	0	0	0	0	0	0	5.44	0	0
2024	11	25	21	31	20	28	0	0	0	0	0	0	0	5.43	0	0
2024	11	25	21	41	20	29	0	0	0	0	0	0	0	5.43	0	0
2024	11	25	21	51	20	29	0	0	0	0	0	0	0	5.41	0	0
2024	11	25	22	1	20	28	0	0	0	0	0	0	0	5.41	0	0
2024	11	25	22	11	20	28	0	0	0	0	0	0	0	5.41	0	0
2024	11	25	22	21	20	28	0	0	0	0	0	0	0	5.39	0	0
2024	11	25	22	31	20	28	0	0	0	0	0	0	0	5.39	0	0
2024	11	25	22	41	20	28	0	0	0	0	0	0	0	5.38	0	0
2024	11	25	22	51	20	28	0	0	0	0	0	0	0	5.37	0	0
2024	11	25	23	1	20	28	0	0	0	0	0	0	0	5.36	0	0
2024	11	25	23	11	20	29	0	0	0	0	0	0	0	5.35	0	0
2024	11	25	23	21	20	28	0	0	0	0	0	0	0	5.35	0	0
2024	11	25	23	31	20	28	0	0	0	0	0	0	0	5.34	0	0
2024	11	25	23	41	20	29	0	0	0	0	0	0	0	5.34	0	0
2024	11	25	23	51	20	29	0	0	0	0	0	0	0	5.33	0	0

Mazourka (0354)

Year	Month	Day	Hour	Minute	Second	Noise3	IceDetection	Heading	Pitch	Roll	StdDevHeading	StdDevPitch	StdDevRoll	Temperature	Pressure	StdDevPressure
2024	11	26	0	1	20	29	0	0	0	0	0	0	0	5.33	0	0
2024	11	26	0	11	20	29	0	0	0	0	0	0	0	5.33	0	0
2024	11	26	0	21	20	28	0	0	0	0	0	0	0	5.32	0	0
2024	11	26	0	31	20	29	0	0	0	0	0	0	0	5.32	0	0
2024	11	26	0	41	20	28	0	0	0	0	0	0	0	5.31	0	0
2024	11	26	0	51	20	27	0	0	0	0	0	0	0	5.31	0	0
2024	11	26	1	1	20	28	0	0	0	0	0	0	0	5.31	0	0
2024	11	26	1	11	20	29	0	0	0	0	0	0	0	5.31	0	0
2024	11	26	1	21	20	28	0	0	0	0	0	0	0	5.31	0	0
2024	11	26	1	31	20	28	0	0	0	0	0	0	0	5.3	0	0
2024	11	26	1	41	20	28	0	0	0	0	0	0	0	5.3	0	0
2024	11	26	1	51	20	28	0	0	0	0	0	0	0	5.3	0	0
2024	11	26	2	1	20	28	0	0	0	0	0	0	0	5.3	0	0
2024	11	26	2	11	20	29	0	0	0	0	0	0	0	5.29	0	0
2024	11	26	2	21	20	28	0	0	0	0	0	0	0	5.29	0	0
2024	11	26	2	31	20	29	0	0	0	0	0	0	0	5.29	0	0
2024	11	26	2	41	20	29	0	0	0	0	0	0	0	5.29	0	0
2024	11	26	2	51	20	28	0	0	0	0	0	0	0	5.29	0	0
2024	11	26	3	1	20	28	0	0	0	0	0	0	0	5.28	0	0
2024	11	26	3	11	20	28	0	0	0	0	0	0	0	5.28	0	0
2024	11	26	3	21	20	28	0	0	0	0	0	0	0	5.28	0	0
2024	11	26	3	31	20	28	0	0	0	0	0	0	0	5.28	0	0
2024	11	26	3	41	20	28	0	0	0	0	0	0	0	5.28	0	0
2024	11	26	3	51	20	28	0	0	0	0	0	0	0	5.28	0	0
2024	11	26	4	1	20	28	0	0	0	0	0	0	0	5.28	0	0
2024	11	26	4	11	20	28	0	0	0	0	0	0	0	5.27	0	0
2024	11	26	4	21	20	29	0	0	0	0	0	0	0	5.27	0	0
2024	11	26	4	31	20	29	0	0	0	0	0	0	0	5.27	0	0
2024	11	26	4	41	20	28	0	0	0	0	0	0	0	5.28	0	0
2024	11	26	4	51	20	28	0	0	0	0	0	0	0	5.27	0	0
2024	11	26	5	1	20	28	0	0	0	0	0	0	0	5.27	0	0
2024	11	26	5	11	20	29	0	0	0	0	0	0	0	5.27	0	0
2024	11	26	5	21	20	28	0	0	0	0	0	0	0	5.28	0	0
2024	11	26	5	31	20	28	0	0	0	0	0	0	0	5.28	0	0
2024	11	26	5	41	20	29	0	0	0	0	0	0	0	5.28	0	0
2024	11	26	5	51	20	28	0	0	0	0	0	0	0	5.28	0	0
2024	11	26	6	1	20	29	0	0	0	0	0	0	0	5.28	0	0
2024	11	26	6	11	20	28	0	0	0	0	0	0	0	5.28	0	0
2024	11	26	6	21	20	28	0	0	0	0	0	0	0	5.29	0	0
2024	11	26	6	31	20	29	0	0	0	0	0	0	0	5.29	0	0
2024	11	26	6	41	20	28	0	0	0	0	0	0	0	5.29	0	0
2024	11	26	6	51	20	28	0	0	0	0	0	0	0	5.3	0	0
2024	11	26	7	1	20	28	0	0	0	0	0	0	0	5.3	0	0
2024	11	26	7	11	20	28	0	0	0	0	0	0	0	5.31	0	0
2024	11	26	7	21	20	28	0	0	0	0	0	0	0	5.31	0	0
2024	11	26	7	31	20	29	0	0	0	0	0	0	0	5.31	0	0
2024	11	26	7	41	20	29	0	0	0	0	0	0	0	5.32	0	0
2024	11	26	7	51	20	28	0	0	0	0	0	0	0	5.32	0	0

Mazourka (0354)

Year	Month	Day	Hour	Minute	Second	Noise3	IceDetection	Heading	Pitch	Roll	StdDevHeading	StdDevPitch	StdDevRoll	Temperature	Pressure	StdDevPressure
2024	11	26	8	1	20	28	0	0	0	0	0	0	0	5.33	0	0
2024	11	26	8	11	20	28	0	0	0	0	0	0	0	5.33	0	0
2024	11	26	8	21	20	28	0	0	0	0	0	0	0	5.34	0	0
2024	11	26	8	31	20	28	0	0	0	0	0	0	0	5.35	0	0
2024	11	26	8	41	20	29	0	0	0	0	0	0	0	5.37	0	0
2024	11	26	8	51	20	28	0	0	0	0	0	0	0	5.38	0	0
2024	11	26	9	1	20	28	0	0	0	0	0	0	0	5.39	0	0
2024	11	26	9	11	20	29	0	0	0	0	0	0	0	5.4	0	0
2024	11	26	9	21	20	28	0	0	0	0	0	0	0	5.41	0	0
2024	11	26	9	31	20	28	0	0	0	0	0	0	0	5.43	0	0
2024	11	26	9	41	20	29	0	0	0	0	0	0	0	5.47	0	0
2024	11	26	9	51	20	29	0	0	0	0	0	0	0	5.52	0	0
2024	11	26	10	1	20	29	0	0	0	0	0	0	0	5.52	0	0
2024	11	26	10	11	20	28	0	0	0	0	0	0	0	5.53	0	0
2024	11	26	10	21	20	29	0	0	0	0	0	0	0	5.54	0	0
2024	11	26	10	31	20	29	0	0	0	0	0	0	0	5.57	0	0
2024	11	26	10	41	20	28	0	0	0	0	0	0	0	5.59	0	0
2024	11	26	10	51	20	29	0	0	0	0	0	0	0	5.64	0	0
2024	11	26	11	1	20	28	0	0	0	0	0	0	0	5.67	0	0
2024	11	26	11	11	20	28	0	0	0	0	0	0	0	5.69	0	0
2024	11	26	11	21	20	29	0	0	0	0	0	0	0	5.72	0	0
2024	11	26	11	31	20	29	0	0	0	0	0	0	0	5.74	0	0
2024	11	26	11	41	20	28	0	0	0	0	0	0	0	5.76	0	0
2024	11	26	11	51	20	29	0	0	0	0	0	0	0	5.79	0	0
2024	11	26	12	1	20	28	0	0	0	0	0	0	0	5.82	0	0
2024	11	26	12	11	20	28	0	0	0	0	0	0	0	5.84	0	0
2024	11	26	12	21	20	27	0	0	0	0	0	0	0	5.86	0	0
2024	11	26	12	31	20	28	0	0	0	0	0	0	0	5.88	0	0
2024	11	26	12	41	20	28	0	0	0	0	0	0	0	5.9	0	0
2024	11	26	12	51	20	28	0	0	0	0	0	0	0	5.92	0	0
2024	11	26	13	1	20	29	0	0	0	0	0	0	0	5.93	0	0
2024	11	26	13	11	20	29	0	0	0	0	0	0	0	5.95	0	0
2024	11	26	13	21	20	28	0	0	0	0	0	0	0	5.97	0	0
2024	11	26	13	31	20	28	0	0	0	0	0	0	0	5.97	0	0
2024	11	26	13	41	20	28	0	0	0	0	0	0	0	5.99	0	0
2024	11	26	13	51	20	29	0	0	0	0	0	0	0	6	0	0
2024	11	26	14	1	20	28	0	0	0	0	0	0	0	6.01	0	0
2024	11	26	14	11	20	29	0	0	0	0	0	0	0	6.03	0	0
2024	11	26	14	21	20	28	0	0	0	0	0	0	0	6.03	0	0
2024	11	26	14	31	20	29	0	0	0	0	0	0	0	6.04	0	0
2024	11	26	14	41	20	28	0	0	0	0	0	0	0	6.05	0	0
2024	11	26	14	51	20	28	0	0	0	0	0	0	0	6.06	0	0
2024	11	26	15	1	20	29	0	0	0	0	0	0	0	6.07	0	0
2024	11	26	15	11	20	28	0	0	0	0	0	0	0	6.08	0	0
2024	11	26	15	21	20	28	0	0	0	0	0	0	0	6.09	0	0
2024	11	26	15	31	20	29	0	0	0	0	0	0	0	6.1	0	0
2024	11	26	15	41	20	29	0	0	0	0	0	0	0	6.11	0	0
2024	11	26	15	51	20	29	0	0	0	0	0	0	0	6.12	0	0

Mazourka (0354)

Year	Month	Day	Hour	Minute	Second	Noise3	IceDetection	Heading	Pitch	Roll	StdDevHeading	StdDevPitch	StdDevRoll	Temperature	Pressure	StdDevPressure
2024	11	26	16	1	20	28	0	0	0	0	0	0	0	6.12	0	0
2024	11	26	16	11	20	28	0	0	0	0	0	0	0	6.13	0	0
2024	11	26	16	21	20	28	0	0	0	0	0	0	0	6.14	0	0
2024	11	26	16	31	20	28	0	0	0	0	0	0	0	6.16	0	0
2024	11	26	16	41	20	28	0	0	0	0	0	0	0	6.16	0	0
2024	11	26	16	51	20	29	0	0	0	0	0	0	0	6.17	0	0
2024	11	26	17	1	20	28	0	0	0	0	0	0	0	6.18	0	0
2024	11	26	17	11	20	29	0	0	0	0	0	0	0	6.19	0	0
2024	11	26	17	21	20	28	0	0	0	0	0	0	0	6.2	0	0
2024	11	26	17	31	20	29	0	0	0	0	0	0	0	6.21	0	0
2024	11	26	17	41	20	29	0	0	0	0	0	0	0	6.21	0	0
2024	11	26	17	51	20	28	0	0	0	0	0	0	0	6.22	0	0
2024	11	26	18	1	20	28	0	0	0	0	0	0	0	6.22	0	0
2024	11	26	18	11	20	28	0	0	0	0	0	0	0	6.23	0	0
2024	11	26	18	21	20	28	0	0	0	0	0	0	0	6.23	0	0
2024	11	26	18	31	20	29	0	0	0	0	0	0	0	6.23	0	0
2024	11	26	18	41	20	28	0	0	0	0	0	0	0	6.24	0	0
2024	11	26	18	51	20	28	0	0	0	0	0	0	0	6.24	0	0
2024	11	26	19	1	20	29	0	0	0	0	0	0	0	6.24	0	0
2024	11	26	19	11	20	28	0	0	0	0	0	0	0	6.24	0	0
2024	11	26	19	21	20	28	0	0	0	0	0	0	0	6.24	0	0
2024	11	26	19	31	20	28	0	0	0	0	0	0	0	6.24	0	0
2024	11	26	19	41	20	28	0	0	0	0	0	0	0	6.24	0	0
2024	11	26	19	51	20	28	0	0	0	0	0	0	0	6.25	0	0
2024	11	26	20	1	20	28	0	0	0	0	0	0	0	6.26	0	0
2024	11	26	20	11	20	28	0	0	0	0	0	0	0	6.25	0	0
2024	11	26	20	21	20	28	0	0	0	0	0	0	0	6.26	0	0
2024	11	26	20	31	20	28	0	0	0	0	0	0	0	6.26	0	0
2024	11	26	20	41	20	28	0	0	0	0	0	0	0	6.26	0	0
2024	11	26	20	51	20	28	0	0	0	0	0	0	0	6.26	0	0
2024	11	26	21	1	20	28	0	0	0	0	0	0	0	6.26	0	0
2024	11	26	21	11	20	28	0	0	0	0	0	0	0	6.26	0	0
2024	11	26	21	21	20	29	0	0	0	0	0	0	0	6.26	0	0
2024	11	26	21	31	20	28	0	0	0	0	0	0	0	6.26	0	0
2024	11	26	21	41	20	28	0	0	0	0	0	0	0	6.26	0	0
2024	11	26	21	51	20	28	0	0	0	0	0	0	0	6.27	0	0
2024	11	26	22	1	20	28	0	0	0	0	0	0	0	6.27	0	0
2024	11	26	22	11	20	27	0	0	0	0	0	0	0	6.26	0	0
2024	11	26	22	21	20	28	0	0	0	0	0	0	0	6.26	0	0
2024	11	26	22	31	20	28	0	0	0	0	0	0	0	6.26	0	0
2024	11	26	22	41	20	28	0	0	0	0	0	0	0	6.26	0	0
2024	11	26	22	51	20	28	0	0	0	0	0	0	0	6.26	0	0
2024	11	26	23	1	20	27	0	0	0	0	0	0	0	6.25	0	0
2024	11	26	23	11	20	28	0	0	0	0	0	0	0	6.25	0	0
2024	11	26	23	21	20	28	0	0	0	0	0	0	0	6.24	0	0
2024	11	26	23	31	20	28	0	0	0	0	0	0	0	6.24	0	0
2024	11	26	23	41	20	28	0	0	0	0	0	0	0	6.23	0	0
2024	11	26	23	51	20	28	0	0	0	0	0	0	0	6.23	0	0

Mazourka (0354)

Year	Month	Day	Hour	Minute	Second	Noise3	IceDetection	Heading	Pitch	Roll	StdDevHeading	StdDevPitch	StdDevRoll	Temperature	Pressure	StdDevPressure
2024	11	27	0	1	20	29	0	0	0	0	0	0	0	6.22	0	0
2024	11	27	0	11	20	28	0	0	0	0	0	0	0	6.21	0	0
2024	11	27	0	21	20	29	0	0	0	0	0	0	0	6.2	0	0
2024	11	27	0	31	20	28	0	0	0	0	0	0	0	6.19	0	0
2024	11	27	0	41	20	28	0	0	0	0	0	0	0	6.18	0	0
2024	11	27	0	51	20	28	0	0	0	0	0	0	0	6.17	0	0
2024	11	27	1	1	20	29	0	0	0	0	0	0	0	6.14	0	0
2024	11	27	1	11	20	28	0	0	0	0	0	0	0	6.13	0	0
2024	11	27	1	21	20	28	0	0	0	0	0	0	0	6.11	0	0
2024	11	27	1	31	20	28	0	0	0	0	0	0	0	6.09	0	0
2024	11	27	1	41	20	28	0	0	0	0	0	0	0	6.06	0	0
2024	11	27	1	51	20	28	0	0	0	0	0	0	0	6.03	0	0
2024	11	27	2	1	20	28	0	0	0	0	0	0	0	6.01	0	0
2024	11	27	2	11	20	28	0	0	0	0	0	0	0	5.98	0	0
2024	11	27	2	21	20	29	0	0	0	0	0	0	0	5.96	0	0
2024	11	27	2	31	20	28	0	0	0	0	0	0	0	5.93	0	0
2024	11	27	2	41	20	28	0	0	0	0	0	0	0	5.9	0	0
2024	11	27	2	51	20	29	0	0	0	0	0	0	0	5.87	0	0
2024	11	27	3	1	20	28	0	0	0	0	0	0	0	5.84	0	0
2024	11	27	3	11	20	28	0	0	0	0	0	0	0	5.82	0	0
2024	11	27	3	21	20	28	0	0	0	0	0	0	0	5.8	0	0
2024	11	27	3	31	20	28	0	0	0	0	0	0	0	5.77	0	0
2024	11	27	3	41	20	29	0	0	0	0	0	0	0	5.75	0	0
2024	11	27	3	51	20	29	0	0	0	0	0	0	0	5.73	0	0
2024	11	27	4	1	20	29	0	0	0	0	0	0	0	5.71	0	0
2024	11	27	4	11	20	27	0	0	0	0	0	0	0	5.69	0	0
2024	11	27	4	21	20	28	0	0	0	0	0	0	0	5.67	0	0
2024	11	27	4	31	20	28	0	0	0	0	0	0	0	5.66	0	0
2024	11	27	4	41	20	29	0	0	0	0	0	0	0	5.64	0	0
2024	11	27	4	51	20	28	0	0	0	0	0	0	0	5.63	0	0
2024	11	27	5	1	20	28	0	0	0	0	0	0	0	5.61	0	0
2024	11	27	5	11	20	28	0	0	0	0	0	0	0	5.6	0	0
2024	11	27	5	21	20	28	0	0	0	0	0	0	0	5.59	0	0
2024	11	27	5	31	20	28	0	0	0	0	0	0	0	5.58	0	0
2024	11	27	5	41	20	28	0	0	0	0	0	0	0	5.56	0	0
2024	11	27	5	51	20	29	0	0	0	0	0	0	0	5.55	0	0
2024	11	27	6	1	20	28	0	0	0	0	0	0	0	5.54	0	0
2024	11	27	6	11	20	28	0	0	0	0	0	0	0	5.53	0	0
2024	11	27	6	21	20	28	0	0	0	0	0	0	0	5.52	0	0
2024	11	27	6	31	20	29	0	0	0	0	0	0	0	5.5	0	0
2024	11	27	6	41	20	29	0	0	0	0	0	0	0	5.49	0	0
2024	11	27	6	51	20	28	0	0	0	0	0	0	0	5.48	0	0
2024	11	27	7	1	20	29	0	0	0	0	0	0	0	5.47	0	0
2024	11	27	7	11	20	29	0	0	0	0	0	0	0	5.45	0	0
2024	11	27	7	21	20	28	0	0	0	0	0	0	0	5.44	0	0
2024	11	27	7	31	20	29	0	0	0	0	0	0	0	5.42	0	0
2024	11	27	7	41	20	28	0	0	0	0	0	0	0	5.41	0	0
2024	11	27	7	51	20	29	0	0	0	0	0	0	0	5.38	0	0

Mazourka (0354)

Year	Month	Day	Hour	Minute	Second	Noise3	IceDetection	Heading	Pitch	Roll	StdDevHeading	StdDevPitch	StdDevRoll	Temperature	Pressure	StdDevPressure
2024	11	27	8	1	20	29	0	0	0	0	0	0	0	5.36	0	0
2024	11	27	8	11	20	29	0	0	0	0	0	0	0	5.34	0	0
2024	11	27	8	21	20	28	0	0	0	0	0	0	0	5.33	0	0
2024	11	27	8	31	20	28	0	0	0	0	0	0	0	5.32	0	0
2024	11	27	8	41	20	28	0	0	0	0	0	0	0	5.3	0	0
2024	11	27	8	51	20	29	0	0	0	0	0	0	0	5.29	0	0
2024	11	27	9	1	20	28	0	0	0	0	0	0	0	5.28	0	0
2024	11	27	9	11	20	28	0	0	0	0	0	0	0	5.28	0	0
2024	11	27	9	21	20	28	0	0	0	0	0	0	0	5.27	0	0
2024	11	27	9	31	20	28	0	0	0	0	0	0	0	5.29	0	0
2024	11	27	9	41	20	28	0	0	0	0	0	0	0	5.29	0	0
2024	11	27	9	51	20	28	0	0	0	0	0	0	0	5.25	0	0
2024	11	27	10	1	20	29	0	0	0	0	0	0	0	5.25	0	0
2024	11	27	10	11	20	29	0	0	0	0	0	0	0	5.26	0	0
2024	11	27	10	21	20	28	0	0	0	0	0	0	0	5.28	0	0
2024	11	27	10	31	20	29	0	0	0	0	0	0	0	5.27	0	0
2024	11	27	10	41	20	28	0	0	0	0	0	0	0	5.3	0	0
2024	11	27	10	51	20	29	0	0	0	0	0	0	0	5.35	0	0
2024	11	27	11	1	20	28	0	0	0	0	0	0	0	5.4	0	0
2024	11	27	11	11	20	28	0	0	0	0	0	0	0	5.43	0	0
2024	11	27	11	21	20	28	0	0	0	0	0	0	0	5.47	0	0
2024	11	27	11	31	20	28	0	0	0	0	0	0	0	5.51	0	0
2024	11	27	11	41	20	29	0	0	0	0	0	0	0	5.56	0	0
2024	11	27	11	51	20	28	0	0	0	0	0	0	0	5.61	0	0
2024	11	27	12	1	20	28	0	0	0	0	0	0	0	5.65	0	0
2024	11	27	12	11	20	27	0	0	0	0	0	0	0	5.72	0	0
2024	11	27	12	21	20	29	0	0	0	0	0	0	0	5.77	0	0
2024	11	27	12	31	20	29	0	0	0	0	0	0	0	5.82	0	0
2024	11	27	12	41	20	28	0	0	0	0	0	0	0	5.88	0	0
2024	11	27	12	51	20	28	0	0	0	0	0	0	0	5.94	0	0
2024	11	27	13	1	20	27	0	0	0	0	0	0	0	5.99	0	0
2024	11	27	13	11	20	28	0	0	0	0	0	0	0	6.04	0	0
2024	11	27	13	21	20	29	0	0	0	0	0	0	0	6.09	0	0
2024	11	27	13	31	20	28	0	0	0	0	0	0	0	6.14	0	0
2024	11	27	13	41	20	29	0	0	0	0	0	0	0	6.19	0	0
2024	11	27	13	51	20	29	0	0	0	0	0	0	0	6.24	0	0
2024	11	27	14	1	20	28	0	0	0	0	0	0	0	6.28	0	0
2024	11	27	14	11	20	28	0	0	0	0	0	0	0	6.33	0	0
2024	11	27	14	21	20	28	0	0	0	0	0	0	0	6.37	0	0
2024	11	27	14	31	20	28	0	0	0	0	0	0	0	6.42	0	0
2024	11	27	14	41	20	28	0	0	0	0	0	0	0	6.46	0	0
2024	11	27	14	51	20	28	0	0	0	0	0	0	0	6.49	0	0
2024	11	27	15	1	20	28	0	0	0	0	0	0	0	6.52	0	0
2024	11	27	15	11	20	29	0	0	0	0	0	0	0	6.54	0	0
2024	11	27	15	21	20	28	0	0	0	0	0	0	0	6.53	0	0
2024	11	27	15	31	20	28	0	0	0	0	0	0	0	6.56	0	0
2024	11	27	15	41	20	29	0	0	0	0	0	0	0	6.58	0	0
2024	11	27	15	51	20	28	0	0	0	0	0	0	0	6.58	0	0

Mazourka (0354)

Year	Month	Day	Hour	Minute	Second	Noise3	IceDetection	Heading	Pitch	Roll	StdDevHeading	StdDevPitch	StdDevRoll	Temperature	Pressure	StdDevPressure
2024	11	27	16	1	20	28	0	0	0	0	0	0	0	6.58	0	0
2024	11	27	16	11	20	28	0	0	0	0	0	0	0	6.58	0	0
2024	11	27	16	21	20	28	0	0	0	0	0	0	0	6.59	0	0
2024	11	27	16	31	20	28	0	0	0	0	0	0	0	6.6	0	0
2024	11	27	16	41	20	29	0	0	0	0	0	0	0	6.6	0	0
2024	11	27	16	51	20	28	0	0	0	0	0	0	0	6.6	0	0
2024	11	27	17	1	20	27	0	0	0	0	0	0	0	6.59	0	0
2024	11	27	17	11	20	28	0	0	0	0	0	0	0	6.58	0	0
2024	11	27	17	21	20	28	0	0	0	0	0	0	0	6.57	0	0
2024	11	27	17	31	20	28	0	0	0	0	0	0	0	6.56	0	0
2024	11	27	17	41	20	28	0	0	0	0	0	0	0	6.55	0	0
2024	11	27	17	51	20	28	0	0	0	0	0	0	0	6.55	0	0
2024	11	27	18	1	20	28	0	0	0	0	0	0	0	6.54	0	0
2024	11	27	18	11	20	28	0	0	0	0	0	0	0	6.53	0	0
2024	11	27	18	21	20	28	0	0	0	0	0	0	0	6.52	0	0
2024	11	27	18	31	20	28	0	0	0	0	0	0	0	6.51	0	0
2024	11	27	18	41	20	28	0	0	0	0	0	0	0	6.5	0	0
2024	11	27	18	51	20	28	0	0	0	0	0	0	0	6.49	0	0
2024	11	27	19	1	20	28	0	0	0	0	0	0	0	6.47	0	0
2024	11	27	19	11	20	28	0	0	0	0	0	0	0	6.46	0	0
2024	11	27	19	21	20	29	0	0	0	0	0	0	0	6.44	0	0
2024	11	27	19	31	20	29	0	0	0	0	0	0	0	6.42	0	0
2024	11	27	19	41	20	28	0	0	0	0	0	0	0	6.4	0	0
2024	11	27	19	51	20	28	0	0	0	0	0	0	0	6.38	0	0
2024	11	27	20	1	20	29	0	0	0	0	0	0	0	6.35	0	0
2024	11	27	20	11	20	28	0	0	0	0	0	0	0	6.32	0	0
2024	11	27	20	21	20	28	0	0	0	0	0	0	0	6.3	0	0
2024	11	27	20	31	20	28	0	0	0	0	0	0	0	6.26	0	0
2024	11	27	20	41	20	28	0	0	0	0	0	0	0	6.23	0	0
2024	11	27	20	51	20	28	0	0	0	0	0	0	0	6.2	0	0
2024	11	27	21	1	20	29	0	0	0	0	0	0	0	6.16	0	0
2024	11	27	21	11	20	28	0	0	0	0	0	0	0	6.13	0	0
2024	11	27	21	21	20	29	0	0	0	0	0	0	0	6.09	0	0
2024	11	27	21	31	20	28	0	0	0	0	0	0	0	6.05	0	0
2024	11	27	21	41	20	28	0	0	0	0	0	0	0	6.02	0	0
2024	11	27	21	51	20	28	0	0	0	0	0	0	0	5.98	0	0
2024	11	27	22	1	20	28	0	0	0	0	0	0	0	5.95	0	0
2024	11	27	22	11	20	28	0	0	0	0	0	0	0	5.91	0	0
2024	11	27	22	21	20	28	0	0	0	0	0	0	0	5.87	0	0
2024	11	27	22	31	20	28	0	0	0	0	0	0	0	5.83	0	0
2024	11	27	22	41	20	29	0	0	0	0	0	0	0	5.79	0	0
2024	11	27	22	51	20	29	0	0	0	0	0	0	0	5.75	0	0
2024	11	27	23	1	20	28	0	0	0	0	0	0	0	5.71	0	0
2024	11	27	23	11	20	28	0	0	0	0	0	0	0	5.67	0	0
2024	11	27	23	21	20	28	0	0	0	0	0	0	0	5.64	0	0
2024	11	27	23	31	20	28	0	0	0	0	0	0	0	5.6	0	0
2024	11	27	23	41	20	28	0	0	0	0	0	0	0	5.56	0	0
2024	11	27	23	51	20	29	0	0	0	0	0	0	0	5.52	0	0



Mazourka (0354)

Year	Month	Day	Hour	Minute	Second	Noise3	IceDetection	Heading	Pitch	Roll	StdDevHeading	StdDevPitch	StdDevRoll	Temperature	Pressure	StdDevPressure
2024	11	28	0	1	20	29	0	0	0	0	0	0	0	5.48	0	0
2024	11	28	0	11	20	29	0	0	0	0	0	0	0	5.44	0	0
2024	11	28	0	21	20	28	0	0	0	0	0	0	0	5.41	0	0
2024	11	28	0	31	20	28	0	0	0	0	0	0	0	5.36	0	0
2024	11	28	0	41	20	28	0	0	0	0	0	0	0	5.33	0	0
2024	11	28	0	51	20	29	0	0	0	0	0	0	0	5.29	0	0
2024	11	28	1	1	20	29	0	0	0	0	0	0	0	5.25	0	0
2024	11	28	1	11	20	28	0	0	0	0	0	0	0	5.21	0	0
2024	11	28	1	21	20	29	0	0	0	0	0	0	0	5.17	0	0
2024	11	28	1	31	20	28	0	0	0	0	0	0	0	5.14	0	0
2024	11	28	1	41	20	28	0	0	0	0	0	0	0	5.1	0	0
2024	11	28	1	51	20	28	0	0	0	0	0	0	0	5.07	0	0
2024	11	28	2	1	20	29	0	0	0	0	0	0	0	5.03	0	0
2024	11	28	2	11	20	28	0	0	0	0	0	0	0	5	0	0
2024	11	28	2	21	20	28	0	0	0	0	0	0	0	4.96	0	0
2024	11	28	2	31	20	28	0	0	0	0	0	0	0	4.93	0	0
2024	11	28	2	41	20	29	0	0	0	0	0	0	0	4.89	0	0
2024	11	28	2	51	20	28	0	0	0	0	0	0	0	4.87	0	0
2024	11	28	3	1	20	29	0	0	0	0	0	0	0	4.84	0	0
2024	11	28	3	11	20	29	0	0	0	0	0	0	0	4.8	0	0
2024	11	28	3	21	20	28	0	0	0	0	0	0	0	4.77	0	0
2024	11	28	3	31	20	28	0	0	0	0	0	0	0	4.74	0	0
2024	11	28	3	41	20	28	0	0	0	0	0	0	0	4.7	0	0
2024	11	28	3	51	20	28	0	0	0	0	0	0	0	4.67	0	0
2024	11	28	4	1	20	28	0	0	0	0	0	0	0	4.64	0	0
2024	11	28	4	11	20	28	0	0	0	0	0	0	0	4.6	0	0
2024	11	28	4	21	20	28	0	0	0	0	0	0	0	4.58	0	0
2024	11	28	4	31	20	29	0	0	0	0	0	0	0	4.54	0	0
2024	11	28	4	41	20	29	0	0	0	0	0	0	0	4.51	0	0
2024	11	28	4	51	20	29	0	0	0	0	0	0	0	4.48	0	0
2024	11	28	5	1	20	29	0	0	0	0	0	0	0	4.44	0	0
2024	11	28	5	11	20	28	0	0	0	0	0	0	0	4.41	0	0
2024	11	28	5	21	20	29	0	0	0	0	0	0	0	4.38	0	0
2024	11	28	5	31	20	29	0	0	0	0	0	0	0	4.34	0	0
2024	11	28	5	41	20	29	0	0	0	0	0	0	0	4.32	0	0
2024	11	28	5	51	20	28	0	0	0	0	0	0	0	4.28	0	0
2024	11	28	6	1	20	29	0	0	0	0	0	0	0	4.25	0	0
2024	11	28	6	11	20	29	0	0	0	0	0	0	0	4.22	0	0
2024	11	28	6	21	20	28	0	0	0	0	0	0	0	4.19	0	0
2024	11	28	6	31	20	29	0	0	0	0	0	0	0	4.17	0	0
2024	11	28	6	41	20	29	0	0	0	0	0	0	0	4.14	0	0
2024	11	28	6	51	20	29	0	0	0	0	0	0	0	4.11	0	0
2024	11	28	7	1	20	28	0	0	0	0	0	0	0	4.08	0	0
2024	11	28	7	11	20	28	0	0	0	0	0	0	0	4.05	0	0
2024	11	28	7	21	20	29	0	0	0	0	0	0	0	4.03	0	0
2024	11	28	7	31	20	28	0	0	0	0	0	0	0	4	0	0
2024	11	28	7	41	20	29	0	0	0	0	0	0	0	3.97	0	0
2024	11	28	7	51	20	28	0	0	0	0	0	0	0	3.95	0	0

Mazourka (0354)

Year	Month	Day	Hour	Minute	Second	Noise3	IceDetection	Heading	Pitch	Roll	StdDevHeading	StdDevPitch	StdDevRoll	Temperature	Pressure	StdDevPressure
2024	11	28	8	1	20	28	0	0	0	0	0	0	0	3.92	0	0
2024	11	28	8	11	20	28	0	0	0	0	0	0	0	3.9	0	0
2024	11	28	8	21	20	29	0	0	0	0	0	0	0	3.88	0	0
2024	11	28	8	31	20	29	0	0	0	0	0	0	0	3.86	0	0
2024	11	28	8	41	20	28	0	0	0	0	0	0	0	3.85	0	0
2024	11	28	8	51	20	28	0	0	0	0	0	0	0	3.85	0	0
2024	11	28	9	1	20	29	0	0	0	0	0	0	0	3.85	0	0
2024	11	28	9	11	20	29	0	0	0	0	0	0	0	3.85	0	0
2024	11	28	9	21	20	29	0	0	0	0	0	0	0	3.87	0	0
2024	11	28	9	31	20	28	0	0	0	0	0	0	0	3.88	0	0
2024	11	28	9	41	20	29	0	0	0	0	0	0	0	3.89	0	0
2024	11	28	9	51	20	29	0	0	0	0	0	0	0	3.92	0	0
2024	11	28	10	1	20	28	0	0	0	0	0	0	0	3.94	0	0
2024	11	28	10	11	20	28	0	0	0	0	0	0	0	3.98	0	0
2024	11	28	10	21	20	29	0	0	0	0	0	0	0	4.01	0	0
2024	11	28	10	31	20	29	0	0	0	0	0	0	0	4.05	0	0
2024	11	28	10	41	20	29	0	0	0	0	0	0	0	4.1	0	0
2024	11	28	10	51	20	28	0	0	0	0	0	0	0	4.14	0	0
2024	11	28	11	1	20	28	0	0	0	0	0	0	0	4.18	0	0
2024	11	28	11	11	20	28	0	0	0	0	0	0	0	4.24	0	0
2024	11	28	11	21	20	29	0	0	0	0	0	0	0	4.3	0	0
2024	11	28	11	31	20	29	0	0	0	0	0	0	0	4.35	0	0
2024	11	28	11	41	20	29	0	0	0	0	0	0	0	4.41	0	0
2024	11	28	11	51	20	29	0	0	0	0	0	0	0	4.47	0	0
2024	11	28	12	1	20	29	0	0	0	0	0	0	0	4.53	0	0
2024	11	28	12	11	20	28	0	0	0	0	0	0	0	4.61	0	0
2024	11	28	12	21	20	28	0	0	0	0	0	0	0	4.67	0	0
2024	11	28	12	31	20	29	0	0	0	0	0	0	0	4.73	0	0
2024	11	28	12	41	20	28	0	0	0	0	0	0	0	4.78	0	0
2024	11	28	12	51	20	28	0	0	0	0	0	0	0	4.85	0	0
2024	11	28	13	1	20	28	0	0	0	0	0	0	0	4.91	0	0
2024	11	28	13	11	20	27	0	0	0	0	0	0	0	4.97	0	0
2024	11	28	13	21	20	29	0	0	0	0	0	0	0	5.03	0	0
2024	11	28	13	31	20	29	0	0	0	0	0	0	0	5.09	0	0
2024	11	28	13	41	20	28	0	0	0	0	0	0	0	5.15	0	0
2024	11	28	13	51	20	28	0	0	0	0	0	0	0	5.19	0	0
2024	11	28	14	1	20	28	0	0	0	0	0	0	0	5.22	0	0
2024	11	28	14	11	20	29	0	0	0	0	0	0	0	5.28	0	0
2024	11	28	14	21	20	29	0	0	0	0	0	0	0	5.32	0	0
2024	11	28	14	31	20	28	0	0	0	0	0	0	0	5.39	0	0
2024	11	28	14	41	20	29	0	0	0	0	0	0	0	5.42	0	0
2024	11	28	14	51	20	28	0	0	0	0	0	0	0	5.45	0	0
2024	11	28	15	1	20	28	0	0	0	0	0	0	0	5.48	0	0
2024	11	28	15	11	20	28	0	0	0	0	0	0	0	5.51	0	0
2024	11	28	15	21	20	28	0	0	0	0	0	0	0	5.54	0	0
2024	11	28	15	31	20	29	0	0	0	0	0	0	0	5.57	0	0
2024	11	28	15	41	20	28	0	0	0	0	0	0	0	5.58	0	0
2024	11	28	15	51	20	28	0	0	0	0	0	0	0	5.59	0	0

Mazourka (0354)

Year	Month	Day	Hour	Minute	Second	Noise3	IceDetection	Heading	Pitch	Roll	StdDevHeading	StdDevPitch	StdDevRoll	Temperature	Pressure	StdDevPressure
2024	11	28	16	1	20	29	0	0	0	0	0	0	0	5.6	0	0
2024	11	28	16	11	20	28	0	0	0	0	0	0	0	5.61	0	0
2024	11	28	16	21	20	28	0	0	0	0	0	0	0	5.63	0	0
2024	11	28	16	31	20	28	0	0	0	0	0	0	0	5.64	0	0
2024	11	28	16	41	20	28	0	0	0	0	0	0	0	5.65	0	0
2024	11	28	16	51	20	28	0	0	0	0	0	0	0	5.65	0	0
2024	11	28	17	1	20	28	0	0	0	0	0	0	0	5.65	0	0
2024	11	28	17	11	20	28	0	0	0	0	0	0	0	5.65	0	0
2024	11	28	17	21	20	28	0	0	0	0	0	0	0	5.65	0	0
2024	11	28	17	31	20	28	0	0	0	0	0	0	0	5.64	0	0
2024	11	28	17	41	20	28	0	0	0	0	0	0	0	5.64	0	0
2024	11	28	17	51	20	28	0	0	0	0	0	0	0	5.63	0	0
2024	11	28	18	1	20	29	0	0	0	0	0	0	0	5.63	0	0
2024	11	28	18	11	20	28	0	0	0	0	0	0	0	5.62	0	0
2024	11	28	18	21	20	28	0	0	0	0	0	0	0	5.61	0	0
2024	11	28	18	31	20	28	0	0	0	0	0	0	0	5.61	0	0
2024	11	28	18	41	20	28	0	0	0	0	0	0	0	5.6	0	0
2024	11	28	18	51	20	28	0	0	0	0	0	0	0	5.59	0	0
2024	11	28	19	1	20	28	0	0	0	0	0	0	0	5.58	0	0
2024	11	28	19	11	20	28	0	0	0	0	0	0	0	5.56	0	0
2024	11	28	19	21	20	28	0	0	0	0	0	0	0	5.55	0	0
2024	11	28	19	31	20	28	0	0	0	0	0	0	0	5.54	0	0
2024	11	28	19	41	20	29	0	0	0	0	0	0	0	5.52	0	0
2024	11	28	19	51	20	27	0	0	0	0	0	0	0	5.5	0	0
2024	11	28	20	1	20	28	0	0	0	0	0	0	0	5.49	0	0
2024	11	28	20	11	20	28	0	0	0	0	0	0	0	5.46	0	0
2024	11	28	20	21	20	28	0	0	0	0	0	0	0	5.45	0	0
2024	11	28	20	31	20	28	0	0	0	0	0	0	0	5.43	0	0
2024	11	28	20	41	20	29	0	0	0	0	0	0	0	5.41	0	0
2024	11	28	20	51	20	29	0	0	0	0	0	0	0	5.38	0	0
2024	11	28	21	1	20	29	0	0	0	0	0	0	0	5.36	0	0
2024	11	28	21	11	20	29	0	0	0	0	0	0	0	5.34	0	0
2024	11	28	21	21	20	28	0	0	0	0	0	0	0	5.32	0	0
2024	11	28	21	31	20	29	0	0	0	0	0	0	0	5.29	0	0
2024	11	28	21	41	20	29	0	0	0	0	0	0	0	5.28	0	0
2024	11	28	21	51	20	29	0	0	0	0	0	0	0	5.26	0	0
2024	11	28	22	1	20	28	0	0	0	0	0	0	0	5.23	0	0
2024	11	28	22	11	20	28	0	0	0	0	0	0	0	5.21	0	0
2024	11	28	22	21	20	28	0	0	0	0	0	0	0	5.18	0	0
2024	11	28	22	31	20	28	0	0	0	0	0	0	0	5.15	0	0
2024	11	28	22	41	20	29	0	0	0	0	0	0	0	5.13	0	0
2024	11	28	22	51	20	28	0	0	0	0	0	0	0	5.11	0	0
2024	11	28	23	1	20	29	0	0	0	0	0	0	0	5.07	0	0
2024	11	28	23	11	20	28	0	0	0	0	0	0	0	5.04	0	0
2024	11	28	23	21	20	29	0	0	0	0	0	0	0	5.02	0	0
2024	11	28	23	31	20	28	0	0	0	0	0	0	0	4.99	0	0
2024	11	28	23	41	20	29	0	0	0	0	0	0	0	4.95	0	0
2024	11	28	23	51	20	28	0	0	0	0	0	0	0	4.92	0	0

Mazourka (0354)

Year	Month	Day	Hour	Minute	Second	Noise3	IceDetection	Heading	Pitch	Roll	StdDevHeading	StdDevPitch	StdDevRoll	Temperature	Pressure	StdDevPressure
2024	11	29	0	1	20	28	0	0	0	0	0	0	0	4.9	0	0
2024	11	29	0	11	20	28	0	0	0	0	0	0	0	4.87	0	0
2024	11	29	0	21	20	29	0	0	0	0	0	0	0	4.84	0	0
2024	11	29	0	31	20	28	0	0	0	0	0	0	0	4.8	0	0
2024	11	29	0	41	20	27	0	0	0	0	0	0	0	4.77	0	0
2024	11	29	0	51	20	29	0	0	0	0	0	0	0	4.75	0	0
2024	11	29	1	1	20	28	0	0	0	0	0	0	0	4.72	0	0
2024	11	29	1	11	20	29	0	0	0	0	0	0	0	4.68	0	0
2024	11	29	1	21	20	28	0	0	0	0	0	0	0	4.66	0	0
2024	11	29	1	31	20	29	0	0	0	0	0	0	0	4.63	0	0
2024	11	29	1	41	20	28	0	0	0	0	0	0	0	4.6	0	0
2024	11	29	1	51	20	29	0	0	0	0	0	0	0	4.57	0	0
2024	11	29	2	1	20	29	0	0	0	0	0	0	0	4.54	0	0
2024	11	29	2	11	20	28	0	0	0	0	0	0	0	4.51	0	0
2024	11	29	2	21	20	28	0	0	0	0	0	0	0	4.48	0	0
2024	11	29	2	31	20	28	0	0	0	0	0	0	0	4.45	0	0
2024	11	29	2	41	20	28	0	0	0	0	0	0	0	4.42	0	0
2024	11	29	2	51	20	29	0	0	0	0	0	0	0	4.39	0	0
2024	11	29	3	1	20	29	0	0	0	0	0	0	0	4.36	0	0
2024	11	29	3	11	20	28	0	0	0	0	0	0	0	4.33	0	0
2024	11	29	3	21	20	28	0	0	0	0	0	0	0	4.3	0	0
2024	11	29	3	31	20	29	0	0	0	0	0	0	0	4.27	0	0
2024	11	29	3	41	20	29	0	0	0	0	0	0	0	4.24	0	0
2024	11	29	3	51	20	28	0	0	0	0	0	0	0	4.21	0	0
2024	11	29	4	1	20	28	0	0	0	0	0	0	0	4.18	0	0
2024	11	29	4	11	20	29	0	0	0	0	0	0	0	4.15	0	0
2024	11	29	4	21	20	28	0	0	0	0	0	0	0	4.13	0	0
2024	11	29	4	31	20	28	0	0	0	0	0	0	0	4.09	0	0
2024	11	29	4	41	20	29	0	0	0	0	0	0	0	4.07	0	0
2024	11	29	4	51	20	28	0	0	0	0	0	0	0	4.04	0	0
2024	11	29	5	1	20	28	0	0	0	0	0	0	0	4.02	0	0
2024	11	29	5	11	20	28	0	0	0	0	0	0	0	3.99	0	0
2024	11	29	5	21	20	29	0	0	0	0	0	0	0	3.96	0	0
2024	11	29	5	31	20	28	0	0	0	0	0	0	0	3.93	0	0
2024	11	29	5	41	20	29	0	0	0	0	0	0	0	3.9	0	0
2024	11	29	5	51	20	29	0	0	0	0	0	0	0	3.87	0	0
2024	11	29	6	1	20	29	0	0	0	0	0	0	0	3.84	0	0
2024	11	29	6	11	20	28	0	0	0	0	0	0	0	3.82	0	0
2024	11	29	6	21	20	29	0	0	0	0	0	0	0	3.79	0	0
2024	11	29	6	31	20	29	0	0	0	0	0	0	0	3.77	0	0
2024	11	29	6	41	20	29	0	0	0	0	0	0	0	3.74	0	0
2024	11	29	6	51	20	29	0	0	0	0	0	0	0	3.71	0	0
2024	11	29	7	1	20	29	0	0	0	0	0	0	0	3.69	0	0
2024	11	29	7	11	20	28	0	0	0	0	0	0	0	3.66	0	0
2024	11	29	7	21	20	29	0	0	0	0	0	0	0	3.64	0	0
2024	11	29	7	31	20	29	0	0	0	0	0	0	0	3.62	0	0
2024	11	29	7	41	20	28	0	0	0	0	0	0	0	3.6	0	0
2024	11	29	7	51	20	29	0	0	0	0	0	0	0	3.59	0	0

Mazourka (0354)

Year	Month	Day	Hour	Minute	Second	Noise3	IceDetection	Heading	Pitch	Roll	StdDevHeading	StdDevPitch	StdDevRoll	Temperature	Pressure	StdDevPressure
2024	11	29	8	1	20	29	0	0	0	0	0	0	0	3.57	0	0
2024	11	29	8	11	20	29	0	0	0	0	0	0	0	3.55	0	0
2024	11	29	8	21	20	29	0	0	0	0	0	0	0	3.54	0	0
2024	11	29	8	31	20	29	0	0	0	0	0	0	0	3.52	0	0
2024	11	29	8	41	20	29	0	0	0	0	0	0	0	3.51	0	0
2024	11	29	8	51	20	28	0	0	0	0	0	0	0	3.51	0	0
2024	11	29	9	1	20	28	0	0	0	0	0	0	0	3.5	0	0
2024	11	29	9	11	20	28	0	0	0	0	0	0	0	3.5	0	0
2024	11	29	9	21	20	28	0	0	0	0	0	0	0	3.51	0	0
2024	11	29	9	31	20	29	0	0	0	0	0	0	0	3.53	0	0
2024	11	29	9	41	20	29	0	0	0	0	0	0	0	3.54	0	0
2024	11	29	9	51	20	29	0	0	0	0	0	0	0	3.57	0	0
2024	11	29	10	1	20	29	0	0	0	0	0	0	0	3.59	0	0
2024	11	29	10	11	20	28	0	0	0	0	0	0	0	3.62	0	0
2024	11	29	10	21	20	29	0	0	0	0	0	0	0	3.66	0	0
2024	11	29	10	31	20	29	0	0	0	0	0	0	0	3.7	0	0
2024	11	29	10	41	20	29	0	0	0	0	0	0	0	3.74	0	0
2024	11	29	10	51	20	28	0	0	0	0	0	0	0	3.79	0	0
2024	11	29	11	1	20	28	0	0	0	0	0	0	0	3.85	0	0
2024	11	29	11	11	20	28	0	0	0	0	0	0	0	3.89	0	0
2024	11	29	11	21	20	29	0	0	0	0	0	0	0	3.95	0	0
2024	11	29	11	31	20	29	0	0	0	0	0	0	0	4	0	0
2024	11	29	11	41	20	28	0	0	0	0	0	0	0	4.06	0	0
2024	11	29	11	51	20	28	0	0	0	0	0	0	0	4.1	0	0
2024	11	29	12	1	20	28	0	0	0	0	0	0	0	4.12	0	0
2024	11	29	12	11	20	29	0	0	0	0	0	0	0	4.19	0	0
2024	11	29	12	21	20	29	0	0	0	0	0	0	0	4.23	0	0
2024	11	29	12	31	20	28	0	0	0	0	0	0	0	4.29	0	0
2024	11	29	12	41	20	29	0	0	0	0	0	0	0	4.36	0	0
2024	11	29	12	51	20	28	0	0	0	0	0	0	0	4.44	0	0
2024	11	29	13	1	20	28	0	0	0	0	0	0	0	4.5	0	0
2024	11	29	13	11	20	29	0	0	0	0	0	0	0	4.55	0	0
2024	11	29	13	21	20	29	0	0	0	0	0	0	0	4.64	0	0
2024	11	29	13	31	20	28	0	0	0	0	0	0	0	4.68	0	0
2024	11	29	13	41	20	28	0	0	0	0	0	0	0	4.75	0	0
2024	11	29	13	51	20	28	0	0	0	0	0	0	0	4.79	0	0
2024	11	29	14	1	20	29	0	0	0	0	0	0	0	4.84	0	0
2024	11	29	14	11	20	28	0	0	0	0	0	0	0	4.89	0	0
2024	11	29	14	21	20	29	0	0	0	0	0	0	0	4.89	0	0
2024	11	29	14	31	20	29	0	0	0	0	0	0	0	4.91	0	0
2024	11	29	14	41	20	28	0	0	0	0	0	0	0	4.95	0	0
2024	11	29	14	51	20	29	0	0	0	0	0	0	0	5.01	0	0
2024	11	29	15	1	20	29	0	0	0	0	0	0	0	5.04	0	0
2024	11	29	15	11	20	28	0	0	0	0	0	0	0	5.1	0	0
2024	11	29	15	21	20	28	0	0	0	0	0	0	0	5.12	0	0
2024	11	29	15	31	20	29	0	0	0	0	0	0	0	5.12	0	0
2024	11	29	15	41	20	29	0	0	0	0	0	0	0	5.15	0	0
2024	11	29	15	51	20	28	0	0	0	0	0	0	0	5.15	0	0

Mazourka (0354)

Year	Month	Day	Hour	Minute	Second	Noise3	IceDetection	Heading	Pitch	Roll	StdDevHeading	StdDevPitch	StdDevRoll	Temperature	Pressure	StdDevPressure
2024	11	29	16	1	20	28	0	0	0	0	0	0	0	5.15	0	0
2024	11	29	16	11	20	29	0	0	0	0	0	0	0	5.17	0	0
2024	11	29	16	21	20	28	0	0	0	0	0	0	0	5.18	0	0
2024	11	29	16	31	20	28	0	0	0	0	0	0	0	5.18	0	0
2024	11	29	16	41	20	29	0	0	0	0	0	0	0	5.19	0	0
2024	11	29	16	51	20	28	0	0	0	0	0	0	0	5.19	0	0
2024	11	29	17	1	20	29	0	0	0	0	0	0	0	5.19	0	0
2024	11	29	17	11	20	28	0	0	0	0	0	0	0	5.19	0	0
2024	11	29	17	21	20	29	0	0	0	0	0	0	0	5.19	0	0
2024	11	29	17	31	20	28	0	0	0	0	0	0	0	5.18	0	0
2024	11	29	17	41	20	28	0	0	0	0	0	0	0	5.18	0	0
2024	11	29	17	51	20	28	0	0	0	0	0	0	0	5.17	0	0
2024	11	29	18	1	20	28	0	0	0	0	0	0	0	5.17	0	0
2024	11	29	18	11	20	28	0	0	0	0	0	0	0	5.16	0	0
2024	11	29	18	21	20	28	0	0	0	0	0	0	0	5.16	0	0
2024	11	29	18	31	20	28	0	0	0	0	0	0	0	5.16	0	0
2024	11	29	18	41	20	29	0	0	0	0	0	0	0	5.15	0	0
2024	11	29	18	51	20	28	0	0	0	0	0	0	0	5.14	0	0
2024	11	29	19	1	20	29	0	0	0	0	0	0	0	5.13	0	0
2024	11	29	19	11	20	28	0	0	0	0	0	0	0	5.12	0	0
2024	11	29	19	21	20	29	0	0	0	0	0	0	0	5.11	0	0
2024	11	29	19	31	20	28	0	0	0	0	0	0	0	5.09	0	0
2024	11	29	19	41	20	28	0	0	0	0	0	0	0	5.09	0	0
2024	11	29	19	51	20	28	0	0	0	0	0	0	0	5.07	0	0
2024	11	29	20	1	20	28	0	0	0	0	0	0	0	5.05	0	0
2024	11	29	20	11	20	29	0	0	0	0	0	0	0	5.04	0	0
2024	11	29	20	21	20	28	0	0	0	0	0	0	0	5.02	0	0
2024	11	29	20	31	20	29	0	0	0	0	0	0	0	5	0	0
2024	11	29	20	41	20	28	0	0	0	0	0	0	0	4.98	0	0
2024	11	29	20	51	20	29	0	0	0	0	0	0	0	4.97	0	0
2024	11	29	21	1	20	29	0	0	0	0	0	0	0	4.95	0	0
2024	11	29	21	11	20	29	0	0	0	0	0	0	0	4.93	0	0
2024	11	29	21	21	20	29	0	0	0	0	0	0	0	4.91	0	0
2024	11	29	21	31	20	28	0	0	0	0	0	0	0	4.89	0	0
2024	11	29	21	41	20	28	0	0	0	0	0	0	0	4.87	0	0
2024	11	29	21	51	20	28	0	0	0	0	0	0	0	4.85	0	0
2024	11	29	22	1	20	29	0	0	0	0	0	0	0	4.82	0	0
2024	11	29	22	11	20	28	0	0	0	0	0	0	0	4.8	0	0
2024	11	29	22	21	20	28	0	0	0	0	0	0	0	4.78	0	0
2024	11	29	22	31	20	29	0	0	0	0	0	0	0	4.75	0	0
2024	11	29	22	41	20	29	0	0	0	0	0	0	0	4.72	0	0
2024	11	29	22	51	20	29	0	0	0	0	0	0	0	4.7	0	0
2024	11	29	23	1	20	29	0	0	0	0	0	0	0	4.67	0	0
2024	11	29	23	11	20	29	0	0	0	0	0	0	0	4.65	0	0
2024	11	29	23	21	20	29	0	0	0	0	0	0	0	4.61	0	0
2024	11	29	23	31	20	28	0	0	0	0	0	0	0	4.58	0	0
2024	11	29	23	41	20	28	0	0	0	0	0	0	0	4.56	0	0
2024	11	29	23	51	20	28	0	0	0	0	0	0	0	4.53	0	0

Mazourka (0354)

Year	Month	Day	Hour	Minute	Second	Noise3	IceDetection	Heading	Pitch	Roll	StdDevHeading	StdDevPitch	StdDevRoll	Temperature	Pressure	StdDevPressure
2024	11	30	0	1	20	29	0	0	0	0	0	0	0	4.5	0	0
2024	11	30	0	11	20	30	0	0	0	0	0	0	0	4.46	0	0
2024	11	30	0	21	20	28	0	0	0	0	0	0	0	4.43	0	0
2024	11	30	0	31	20	28	0	0	0	0	0	0	0	4.4	0	0
2024	11	30	0	41	20	29	0	0	0	0	0	0	0	4.37	0	0
2024	11	30	0	51	20	29	0	0	0	0	0	0	0	4.34	0	0
2024	11	30	1	1	20	29	0	0	0	0	0	0	0	4.3	0	0
2024	11	30	1	11	20	28	0	0	0	0	0	0	0	4.27	0	0
2024	11	30	1	21	20	28	0	0	0	0	0	0	0	4.23	0	0
2024	11	30	1	31	20	29	0	0	0	0	0	0	0	4.21	0	0
2024	11	30	1	41	20	28	0	0	0	0	0	0	0	4.18	0	0
2024	11	30	1	51	20	28	0	0	0	0	0	0	0	4.15	0	0
2024	11	30	2	1	20	29	0	0	0	0	0	0	0	4.13	0	0
2024	11	30	2	11	20	28	0	0	0	0	0	0	0	4.11	0	0
2024	11	30	2	21	20	29	0	0	0	0	0	0	0	4.08	0	0
2024	11	30	2	31	20	28	0	0	0	0	0	0	0	4.06	0	0
2024	11	30	2	41	20	28	0	0	0	0	0	0	0	4.04	0	0
2024	11	30	2	51	20	28	0	0	0	0	0	0	0	4.01	0	0
2024	11	30	3	1	20	29	0	0	0	0	0	0	0	4	0	0
2024	11	30	3	11	20	29	0	0	0	0	0	0	0	3.98	0	0
2024	11	30	3	21	20	29	0	0	0	0	0	0	0	3.95	0	0
2024	11	30	3	31	20	28	0	0	0	0	0	0	0	3.94	0	0
2024	11	30	3	41	20	29	0	0	0	0	0	0	0	3.92	0	0
2024	11	30	3	51	20	29	0	0	0	0	0	0	0	3.9	0	0
2024	11	30	4	1	20	28	0	0	0	0	0	0	0	3.88	0	0
2024	11	30	4	11	20	29	0	0	0	0	0	0	0	3.86	0	0
2024	11	30	4	21	20	29	0	0	0	0	0	0	0	3.84	0	0
2024	11	30	4	31	20	29	0	0	0	0	0	0	0	3.83	0	0
2024	11	30	4	41	20	29	0	0	0	0	0	0	0	3.81	0	0
2024	11	30	4	51	20	29	0	0	0	0	0	0	0	3.8	0	0
2024	11	30	5	1	20	28	0	0	0	0	0	0	0	3.78	0	0
2024	11	30	5	11	20	28	0	0	0	0	0	0	0	3.77	0	0
2024	11	30	5	21	20	29	0	0	0	0	0	0	0	3.75	0	0
2024	11	30	5	31	20	29	0	0	0	0	0	0	0	3.74	0	0
2024	11	30	5	41	20	29	0	0	0	0	0	0	0	3.72	0	0
2024	11	30	5	51	20	29	0	0	0	0	0	0	0	3.71	0	0
2024	11	30	6	1	20	28	0	0	0	0	0	0	0	3.69	0	0
2024	11	30	6	11	20	29	0	0	0	0	0	0	0	3.68	0	0
2024	11	30	6	21	20	29	0	0	0	0	0	0	0	3.67	0	0
2024	11	30	6	31	20	29	0	0	0	0	0	0	0	3.65	0	0
2024	11	30	6	41	20	29	0	0	0	0	0	0	0	3.64	0	0
2024	11	30	6	51	20	28	0	0	0	0	0	0	0	3.62	0	0
2024	11	30	7	1	20	29	0	0	0	0	0	0	0	3.6	0	0
2024	11	30	7	11	20	28	0	0	0	0	0	0	0	3.59	0	0
2024	11	30	7	21	20	28	0	0	0	0	0	0	0	3.58	0	0
2024	11	30	7	31	20	29	0	0	0	0	0	0	0	3.57	0	0
2024	11	30	7	41	20	28	0	0	0	0	0	0	0	3.55	0	0
2024	11	30	7	51	20	29	0	0	0	0	0	0	0	3.53	0	0

Mazourka (0354)

Year	Month	Day	Hour	Minute	Second	Noise3	IceDetection	Heading	Pitch	Roll	StdDevHeading	StdDevPitch	StdDevRoll	Temperature	Pressure	StdDevPressure
2024	11	30	8	1	20	29	0	0	0	0	0	0	0	3.52	0	0
2024	11	30	8	11	20	29	0	0	0	0	0	0	0	3.51	0	0
2024	11	30	8	21	20	29	0	0	0	0	0	0	0	3.51	0	0
2024	11	30	8	31	20	29	0	0	0	0	0	0	0	3.49	0	0
2024	11	30	8	41	20	29	0	0	0	0	0	0	0	3.49	0	0
2024	11	30	8	51	20	29	0	0	0	0	0	0	0	3.5	0	0
2024	11	30	9	1	20	28	0	0	0	0	0	0	0	3.49	0	0
2024	11	30	9	11	20	28	0	0	0	0	0	0	0	3.5	0	0
2024	11	30	9	21	20	29	0	0	0	0	0	0	0	3.5	0	0
2024	11	30	9	31	20	29	0	0	0	0	0	0	0	3.5	0	0
2024	11	30	9	41	20	28	0	0	0	0	0	0	0	3.51	0	0
2024	11	30	9	51	20	29	0	0	0	0	0	0	0	3.52	0	0
2024	11	30	10	1	20	28	0	0	0	0	0	0	0	3.54	0	0
2024	11	30	10	11	20	28	0	0	0	0	0	0	0	3.56	0	0
2024	11	30	10	21	20	29	0	0	0	0	0	0	0	3.63	0	0
2024	11	30	10	31	20	29	0	0	0	0	0	0	0	3.69	0	0
2024	11	30	10	41	20	29	0	0	0	0	0	0	0	3.77	0	0
2024	11	30	10	51	20	28	0	0	0	0	0	0	0	3.81	0	0
2024	11	30	11	1	20	29	0	0	0	0	0	0	0	3.86	0	0
2024	11	30	11	11	20	28	0	0	0	0	0	0	0	3.91	0	0
2024	11	30	11	21	20	29	0	0	0	0	0	0	0	3.87	0	0
2024	11	30	11	31	20	28	0	0	0	0	0	0	0	3.87	0	0
2024	11	30	11	41	20	29	0	0	0	0	0	0	0	3.97	0	0
2024	11	30	11	51	20	28	0	0	0	0	0	0	0	4.07	0	0
2024	11	30	12	1	20	29	0	0	0	0	0	0	0	4.17	0	0
2024	11	30	12	11	20	29	0	0	0	0	0	0	0	4.24	0	0
2024	11	30	12	21	20	29	0	0	0	0	0	0	0	4.29	0	0
2024	11	30	12	31	20	28	0	0	0	0	0	0	0	4.36	0	0
2024	11	30	12	41	20	29	0	0	0	0	0	0	0	4.43	0	0
2024	11	30	12	51	20	29	0	0	0	0	0	0	0	4.49	0	0
2024	11	30	13	1	20	29	0	0	0	0	0	0	0	4.55	0	0
2024	11	30	13	11	20	29	0	0	0	0	0	0	0	4.61	0	0
2024	11	30	13	21	20	29	0	0	0	0	0	0	0	4.67	0	0
2024	11	30	13	31	20	29	0	0	0	0	0	0	0	4.73	0	0
2024	11	30	13	41	20	28	0	0	0	0	0	0	0	4.77	0	0
2024	11	30	13	51	20	29	0	0	0	0	0	0	0	4.83	0	0
2024	11	30	14	1	20	29	0	0	0	0	0	0	0	4.87	0	0
2024	11	30	14	11	20	28	0	0	0	0	0	0	0	4.92	0	0
2024	11	30	14	21	20	28	0	0	0	0	0	0	0	4.96	0	0
2024	11	30	14	31	20	28	0	0	0	0	0	0	0	4.99	0	0
2024	11	30	14	41	20	28	0	0	0	0	0	0	0	5.02	0	0
2024	11	30	14	51	20	28	0	0	0	0	0	0	0	5.05	0	0
2024	11	30	15	1	20	28	0	0	0	0	0	0	0	5.06	0	0
2024	11	30	15	11	20	29	0	0	0	0	0	0	0	5.06	0	0
2024	11	30	15	21	20	29	0	0	0	0	0	0	0	5.1	0	0
2024	11	30	15	31	20	28	0	0	0	0	0	0	0	5.15	0	0
2024	11	30	15	41	20	28	0	0	0	0	0	0	0	5.16	0	0
2024	11	30	15	51	20	29	0	0	0	0	0	0	0	5.18	0	0



Mazourka (0354)

Year	Month	Day	Hour	Minute	Second	Noise3	IceDetection	Heading	Pitch	Roll	StdDevHeading	StdDevPitch	StdDevRoll	Temperature	Pressure	StdDevPressure
2024	11	30	16	1	20	28	0	0	0	0	0	0	0	5.18	0	0
2024	11	30	16	11	20	28	0	0	0	0	0	0	0	5.19	0	0
2024	11	30	16	21	20	28	0	0	0	0	0	0	0	5.2	0	0
2024	11	30	16	31	20	29	0	0	0	0	0	0	0	5.21	0	0
2024	11	30	16	41	20	29	0	0	0	0	0	0	0	5.23	0	0
2024	11	30	16	51	20	28	0	0	0	0	0	0	0	5.23	0	0
2024	11	30	17	1	20	28	0	0	0	0	0	0	0	5.24	0	0
2024	11	30	17	11	20	28	0	0	0	0	0	0	0	5.24	0	0
2024	11	30	17	21	20	29	0	0	0	0	0	0	0	5.23	0	0
2024	11	30	17	31	20	28	0	0	0	0	0	0	0	5.23	0	0
2024	11	30	17	41	20	28	0	0	0	0	0	0	0	5.23	0	0
2024	11	30	17	51	20	29	0	0	0	0	0	0	0	5.22	0	0
2024	11	30	18	1	20	28	0	0	0	0	0	0	0	5.22	0	0
2024	11	30	18	11	20	28	0	0	0	0	0	0	0	5.21	0	0
2024	11	30	18	21	20	27	0	0	0	0	0	0	0	5.21	0	0
2024	11	30	18	31	20	28	0	0	0	0	0	0	0	5.2	0	0
2024	11	30	18	41	20	29	0	0	0	0	0	0	0	5.19	0	0
2024	11	30	18	51	20	29	0	0	0	0	0	0	0	5.18	0	0
2024	11	30	19	1	20	29	0	0	0	0	0	0	0	5.18	0	0
2024	11	30	19	11	20	28	0	0	0	0	0	0	0	5.16	0	0
2024	11	30	19	21	20	28	0	0	0	0	0	0	0	5.15	0	0
2024	11	30	19	31	20	29	0	0	0	0	0	0	0	5.13	0	0
2024	11	30	19	41	20	28	0	0	0	0	0	0	0	5.11	0	0
2024	11	30	19	51	20	29	0	0	0	0	0	0	0	5.1	0	0
2024	11	30	20	1	20	28	0	0	0	0	0	0	0	5.08	0	0
2024	11	30	20	11	20	29	0	0	0	0	0	0	0	5.05	0	0
2024	11	30	20	21	20	28	0	0	0	0	0	0	0	5.03	0	0
2024	11	30	20	31	20	29	0	0	0	0	0	0	0	5.02	0	0
2024	11	30	20	41	20	29	0	0	0	0	0	0	0	4.99	0	0
2024	11	30	20	51	20	29	0	0	0	0	0	0	0	4.97	0	0
2024	11	30	21	1	20	29	0	0	0	0	0	0	0	4.95	0	0
2024	11	30	21	11	20	28	0	0	0	0	0	0	0	4.93	0	0
2024	11	30	21	21	20	29	0	0	0	0	0	0	0	4.91	0	0
2024	11	30	21	31	20	28	0	0	0	0	0	0	0	4.89	0	0
2024	11	30	21	41	20	29	0	0	0	0	0	0	0	4.87	0	0
2024	11	30	21	51	20	28	0	0	0	0	0	0	0	4.85	0	0
2024	11	30	22	1	20	28	0	0	0	0	0	0	0	4.83	0	0
2024	11	30	22	11	20	28	0	0	0	0	0	0	0	4.82	0	0
2024	11	30	22	21	20	28	0	0	0	0	0	0	0	4.8	0	0
2024	11	30	22	31	20	28	0	0	0	0	0	0	0	4.78	0	0
2024	11	30	22	41	20	28	0	0	0	0	0	0	0	4.77	0	0
2024	11	30	22	51	20	29	0	0	0	0	0	0	0	4.75	0	0
2024	11	30	23	1	20	28	0	0	0	0	0	0	0	4.73	0	0
2024	11	30	23	11	20	29	0	0	0	0	0	0	0	4.72	0	0
2024	11	30	23	21	20	29	0	0	0	0	0	0	0	4.7	0	0
2024	11	30	23	31	20	28	0	0	0	0	0	0	0	4.68	0	0
2024	11	30	23	41	20	28	0	0	0	0	0	0	0	4.67	0	0
2024	11	30	23	51	20	28	0	0	0	0	0	0	0	4.65	0	0

Mazourka (0354)

Year	Month	Day	Hour	Minute	Second	Voltage	CellBegin	CellEnd	Speed	Direction	Area	Flow
2024	11	1	0	1	20	12	0.1	1	28.23	92.8	6.3789	59.619
2024	11	1	0	11	20	12	0.1	1	27.32	92.1	6.3789	57.7163
2024	11	1	0	21	20	12	0.1	0.9	27.25	93.4	6.3728	57.4476
2024	11	1	0	31	20	12	0.1	1	26.93	95.5	6.3789	56.6593
2024	11	1	0	41	20	12	0.1	1	27.41	91.9	6.3789	57.9278
2024	11	1	0	51	20	12	0.1	0.9	28	94.9	6.3728	58.9262
2024	11	1	1	1	20	12	0.1	1	28.44	93	6.3789	60.0421
2024	11	1	1	11	20	12	0.1	1	27.57	94	6.3789	58.1394
2024	11	1	1	21	20	12	0.1	0.9	27.94	93.1	6.3728	58.9263
2024	11	1	1	31	20	12	0.1	0.9	27.12	92.3	6.3728	57.2367
2024	11	1	1	41	20	12	0.1	0.9	28.61	91.4	6.3728	60.4048
2024	11	1	1	51	20	12	0.1	0.9	27.83	92.7	6.3728	58.7152
2024	11	1	2	1	20	12	0.1	0.9	27.75	93.5	6.3728	58.5041
2024	11	1	2	11	20	12	0.1	0.9	27.98	94.3	6.3728	58.9265
2024	11	1	2	21	20	12	0.1	0.9	27.45	93.6	6.3728	57.8705
2024	11	1	2	31	20	12	0.1	0.9	28.41	95	6.3728	59.7714
2024	11	1	2	41	20	12	0.1	0.9	26.88	94.5	6.3728	56.6033
2024	11	1	2	51	20	12	0.1	0.9	28.28	94.3	6.3728	59.5603
2024	11	1	3	1	20	12	0.1	0.9	27.86	96.2	6.3728	58.5043
2024	11	1	3	11	20	12	0.1	0.9	27.41	95	6.3728	57.6595
2024	11	1	3	21	20	12	0.1	0.9	29.03	92.8	6.3728	61.25
2024	11	1	3	31	20	12	0.1	0.9	27.63	92.7	6.3728	58.2932
2024	11	1	3	41	20	12	0.1	0.9	28.46	96.1	6.3728	59.7717
2024	11	1	3	51	20	12	0.1	0.9	27.85	93.5	6.3728	58.7156
2024	11	1	4	1	20	12	0.1	0.9	27.55	93.5	6.3728	58.0821
2024	11	1	4	11	20	12	0.1	0.9	27.93	92.7	6.3728	58.9269
2024	11	1	4	21	20	11.8	0.1	0.9	28.07	94.1	6.3728	59.1382
2024	11	1	4	31	20	11.8	0.1	0.9	27.85	93.5	6.3728	58.7158
2024	11	1	4	41	20	11.8	0.1	0.9	28.03	92.9	6.3728	59.1382
2024	11	1	4	51	20	11.8	0.1	0.9	27.91	95.1	6.3728	58.7159
2024	11	1	5	1	20	11.8	0.1	0.9	27.72	95.4	6.3728	58.2935
2024	11	1	5	11	20	11.8	0.1	0.9	27.45	93.3	6.3728	57.8711
2024	11	1	5	21	20	11.8	0.1	0.9	27.85	93.5	6.3728	58.716
2024	11	1	5	31	20	11.8	0.1	0.9	27.67	93.9	6.3728	58.2936
2024	11	1	5	41	20	11.8	0.1	0.9	27.54	92.9	6.3728	58.0824
2024	11	1	5	51	20	11.8	0.1	0.9	28	94.9	6.3728	58.9273
2024	11	1	6	1	20	11.8	0.1	0.9	27.37	94.2	6.3728	57.66
2024	11	1	6	11	20	11.8	0.1	0.9	28.73	92.8	6.3728	60.617
2024	11	1	6	21	20	11.8	0.1	0.9	28.31	91.4	6.3728	59.7722
2024	11	1	6	31	20	11.8	0.1	0.9	28.13	97.4	6.3728	58.9274
2024	11	1	6	41	20	11.8	0.1	0.9	27.86	93.7	6.3728	58.7162
2024	11	1	6	51	20	11.8	0.1	0.9	27.85	96	6.3728	58.505
2024	11	1	7	1	20	11.8	0.1	0.9	27.84	93.1	6.3728	58.7162
2024	11	1	7	11	20	11.8	0.1	0.9	27.04	93.2	6.3728	57.0266
2024	11	1	7	21	20	11.8	0.1	0.9	27.26	93.8	6.3728	57.449
2024	11	1	7	31	20	11.8	0.1	0.9	27.14	93	6.3728	57.2378
2024	11	1	7	41	20	11.8	0.1	0.9	26.77	94.3	6.3728	56.393
2024	11	1	7	51	20	11.8	0.1	0.9	28.23	92.8	6.3728	59.5611

Mazourka (0354)

Year	Month	Day	Hour	Minute	Second	Voltage	CellBegin	CellEnd	Speed	Direction	Area	Flow
2024	11	1	8	1	20	11.8	0.1	0.9	27.88	94.3	6.3728	58.7163
2024	11	1	8	11	20	11.8	0.1	0.9	26.83	92.6	6.3728	56.6042
2024	11	1	8	21	20	11.8	0.1	0.9	28.15	93.5	6.3728	59.35
2024	11	1	8	31	20	11.8	0.1	0.9	27.35	93.4	6.3728	57.6603
2024	11	1	8	41	20	12	0.1	0.9	28.05	93.3	6.3728	59.1387
2024	11	1	8	51	20	12	0.1	0.9	28.27	96.3	6.3728	59.3499
2024	11	1	9	1	20	12.2	0.1	0.9	28.34	95.7	6.3728	59.5612
2024	11	1	9	11	20	12.4	0.1	0.9	27.42	92.3	6.3728	57.8715
2024	11	1	9	21	20	12.6	0.1	0.9	28.27	94.1	6.3728	59.5611
2024	11	1	9	31	20	12.8	0.1	0.9	28.75	93.4	6.3789	60.6776
2024	11	1	9	41	20	13	0.1	0.9	27.87	94.1	6.3789	58.7748
2024	11	1	9	51	20	13.4	0.1	0.9	27.97	94.1	6.3789	58.9862
2024	11	1	10	1	20	13.6	0.1	0.9	27.31	91.5	6.3789	57.7176
2024	11	1	10	11	20	13.8	0.1	0.9	26.54	93.2	6.3789	56.0262
2024	11	1	10	21	20	13.6	0.1	0.9	28.14	93.1	6.3789	59.4089
2024	11	1	10	31	20	13.6	0.1	0.9	28.21	95.1	6.3789	59.4088
2024	11	1	10	41	20	13.8	0.1	0.9	27.55	93.5	6.3789	58.1403
2024	11	1	10	51	20	14.2	0.1	1	27.97	94.1	6.3789	58.9859
2024	11	1	11	1	20	14.2	0.1	1	27.27	94	6.3789	57.5059
2024	11	1	11	11	20	14.2	0.1	1	28.1	94.9	6.3789	59.1971
2024	11	1	11	21	20	14.2	0.1	1	26.7	94.9	6.3789	56.2372
2024	11	1	11	31	20	14.2	0.1	1	28.16	93.9	6.3789	59.4084
2024	11	1	11	41	20	14.2	0.1	1	26.58	94.3	6.3789	56.0256
2024	11	1	11	51	20	14.2	0.1	1	27.62	92.1	6.3789	58.3512
2024	11	1	12	1	20	14.2	0.1	1	27.92	92.1	6.3789	58.9853
2024	11	1	12	11	20	14.2	0.1	1	27.73	92.5	6.3789	58.5624
2024	11	1	12	21	20	14.2	0.1	1	26.72	95.4	6.3789	56.2368
2024	11	1	12	31	20	14.2	0.1	1	28.14	95.7	6.3789	59.1965
2024	11	1	12	41	20	14.2	0.1	1	28.69	94.6	6.3789	60.4649
2024	11	1	12	51	20	14.2	0.1	1	27.33	95.7	6.385	57.5624
2024	11	1	13	1	20	14.2	0.1	1	27.87	94.1	6.3789	58.7735
2024	11	1	13	11	20	14.2	0.1	1	28.83	95.4	6.385	60.7366
2024	11	1	13	21	20	14.2	0.1	1	28.5	94.8	6.385	60.1016
2024	11	1	13	31	20	14.2	0.1	1	27.91	91.6	6.385	59.0434
2024	11	1	13	41	20	14.2	0.1	1	28.42	95.2	6.385	59.8899
2024	11	1	13	51	20	14.2	0.1	1	27.37	94.2	6.391	57.8311
2024	11	1	14	1	20	14	0.1	1	28.15	95.9	6.385	59.2549
2024	11	1	14	11	20	14.2	0.1	1	26.73	92.8	6.385	56.5037
2024	11	1	14	21	20	14.2	0.1	1	27.09	94.7	6.385	57.1385
2024	11	1	14	31	20	14.2	0.1	1	27.47	94.2	6.385	57.985
2024	11	1	14	41	20	14	0.1	1	27.86	93.9	6.385	58.8314
2024	11	1	14	51	20	14	0.1	1	27.82	92.3	6.385	58.8313
2024	11	1	15	1	20	14	0.1	1	28.2	94.9	6.385	59.4662
2024	11	1	15	11	20	14	0.1	1	27.85	93.5	6.3789	58.7727
2024	11	1	15	21	20	14	0.1	1	27.47	94.2	6.385	57.9847
2024	11	1	15	31	20	13.6	0.1	1	27.25	96.1	6.385	57.3498
2024	11	1	15	41	20	12.8	0.1	1	27.61	95.2	6.385	58.1963
2024	11	1	15	51	20	13.6	0.1	1	28.33	92.4	6.385	59.8892

Mazourka (0354)

Year	Month	Day	Hour	Minute	Second	Voltage	CellBegin	CellEnd	Speed	Direction	Area	Flow
2024	11	1	16	1	20	13.6	0.1	1	28.15	93.3	6.385	59.466
2024	11	1	16	11	20	13.4	0.1	1	28.25	93.2	6.385	59.6776
2024	11	1	16	21	20	12.8	0.1	1	27.12	95.3	6.385	57.1381
2024	11	1	16	31	20	13.6	0.1	1	28.17	96.3	6.385	59.2543
2024	11	1	16	41	20	13.6	0.1	1	27.29	94.6	6.385	57.5613
2024	11	1	16	51	20	13.6	0.1	1	27.98	94.3	6.385	59.0426
2024	11	1	17	1	20	12.8	0.1	1	28.63	92.8	6.385	60.5239
2024	11	1	17	11	20	11.8	0.1	1	27.54	92.9	6.385	58.1961
2024	11	1	17	21	20	11.8	0.1	1	28.33	92.4	6.385	59.889
2024	11	1	17	31	20	11.6	0.1	1	26.85	93.6	6.391	56.7712
2024	11	1	17	41	20	11.6	0.1	1	27.33	92.5	6.391	57.8303
2024	11	1	17	51	20	11.4	0.1	1	28.77	94	6.391	60.796
2024	11	1	18	1	20	12.2	0.1	1	26.92	95.3	6.391	56.7712
2024	11	1	18	11	20	12.2	0.1	1	27.81	95.2	6.391	58.6777
2024	11	1	18	21	20	12.2	0.1	1	26.85	93.4	6.391	56.7712
2024	11	1	18	31	20	12.2	0.1	1	27.61	91.7	6.391	58.4658
2024	11	1	18	41	20	12.2	0.1	1	27.31	91.7	6.3971	57.8879
2024	11	1	18	51	20	12.2	0.1	1	28.01	95.1	6.391	59.1013
2024	11	1	19	1	20	12.2	0.1	1	27.24	93.2	6.391	57.6185
2024	11	1	19	11	20	12.2	0.1	1	27.93	92.5	6.3971	59.1601
2024	11	1	19	21	20	12.2	0.1	1	27.73	92.5	6.3971	58.7361
2024	11	1	19	31	20	12.2	0.1	1	27.81	95.2	6.3971	58.7361
2024	11	1	19	41	20	12.2	0.1	1	28.05	93.5	6.3971	59.3722
2024	11	1	19	51	20	12.2	0.1	1	27.8	94.7	6.3971	58.7361
2024	11	1	20	1	20	12.2	0.1	1	28.04	93.1	6.391	59.3133
2024	11	1	20	11	20	12.2	0.1	1	27.35	93.4	6.391	57.8304
2024	11	1	20	21	20	12.2	0.1	1	27.89	94.5	6.391	58.8896
2024	11	1	20	31	20	12.2	0.1	1	28.33	92.4	6.391	59.9488
2024	11	1	20	41	20	12.2	0.1	1	27.5	94.8	6.391	58.0423
2024	11	1	20	51	20	12.2	0.1	1	27.61	91.2	6.391	58.466
2024	11	1	21	1	20	12.2	0.1	1	27.56	93.7	6.391	58.2542
2024	11	1	21	11	20	12.2	0.1	1	28.04	93.1	6.391	59.3134
2024	11	1	21	21	20	12.2	0.1	1	28.35	93.2	6.391	59.9489
2024	11	1	21	31	20	12.2	0.1	1	28.65	93.4	6.391	60.5844
2024	11	1	21	41	20	12	0.1	1	27.98	94.3	6.391	59.1016
2024	11	1	21	51	20	12	0.1	1	27.88	94.3	6.391	58.8898
2024	11	1	22	1	20	12	0.1	1	27.91	91.4	6.391	59.1017
2024	11	1	22	11	20	12	0.1	1	27.75	93.3	6.391	58.678
2024	11	1	22	21	20	12	0.1	1	28.37	94	6.391	59.949
2024	11	1	22	31	20	12	0.1	1	27.05	93.6	6.391	57.1952
2024	11	1	22	41	20	12	0.1	1	27.11	91.7	6.391	57.4071
2024	11	1	22	51	20	12	0.1	1	28.33	92.6	6.391	59.9491
2024	11	1	23	1	20	12	0.1	1	27.77	94.1	6.391	58.6781
2024	11	1	23	11	20	12	0.1	1	27.17	94.2	6.391	57.4071
2024	11	1	23	21	20	12	0.1	1	28.35	93.2	6.391	59.9492
2024	11	1	23	31	20	12	0.1	1	27.85	93.5	6.391	58.89
2024	11	1	23	41	20	12	0.1	1	27.07	94.2	6.391	57.1953
2024	11	1	23	51	20	12	0.1	1	28.3	94.9	6.391	59.7374

Mazourka (0354)

Year	Month	Day	Hour	Minute	Second	Voltage	CellBegin	CellEnd	Speed	Direction	Area	Flow
2024	11	2	0	1	20	12	0.1	1	28.68	94.2	6.391	60.5847
2024	11	2	0	11	20	12	0.1	1	28.03	92.5	6.391	59.3138
2024	11	2	0	21	20	12	0.1	1	27.37	94.2	6.391	57.8309
2024	11	2	0	31	20	12	0.1	1	27.55	93.3	6.391	58.2546
2024	11	2	0	41	20	12	0.1	1	28.56	93.6	6.391	60.373
2024	11	2	0	51	20	12	0.1	1	28.43	92.4	6.391	60.1612
2024	11	2	1	1	20	12	0.1	1	28.13	92.4	6.385	59.4665
2024	11	2	1	11	20	12	0.1	1	26.52	92.2	6.391	56.1364
2024	11	2	1	21	20	12	0.1	1	27.86	93.9	6.385	58.8317
2024	11	2	1	31	20	12	0.1	1	27.67	94.1	6.385	58.4085
2024	11	2	1	41	20	12	0.1	1	28.75	95.8	6.385	60.5247
2024	11	2	1	51	20	12	0.1	1	27.87	94.1	6.385	58.8317
2024	11	2	2	1	20	12	0.1	1	27.62	92.3	6.385	58.4085
2024	11	2	2	11	20	12	0.1	1	28.45	93.4	6.385	60.1015
2024	11	2	2	21	20	12	0.1	1	27.75	93.3	6.385	58.6202
2024	11	2	2	31	20	12	0.1	1	27.67	93.9	6.385	58.4086
2024	11	2	2	41	20	12	0.1	1	27.49	94.6	6.385	57.9854
2024	11	2	2	51	20	12	0.1	1	27.67	94.1	6.385	58.4086
2024	11	2	3	1	20	12	0.1	1	27.41	95	6.385	57.7738
2024	11	2	3	11	20	12	0.1	1	27.55	93.3	6.385	58.1971
2024	11	2	3	21	20	12	0.1	1	28.06	93.7	6.385	59.2552
2024	11	2	3	31	20	12	0.1	1	28.92	95.2	6.385	60.9482
2024	11	2	3	41	20	12	0.1	1	28.25	95.9	6.385	59.4669
2024	11	2	3	51	20	12	0.1	1	28.05	93.3	6.385	59.2552
2024	11	2	4	1	20	12	0.1	1	28.25	93.2	6.385	59.6785
2024	11	2	4	11	20	12	0.1	1	28.03	95.5	6.385	59.0437
2024	11	2	4	21	20	12	0.1	1	28.56	93.8	6.385	60.3134
2024	11	2	4	31	20	12	0.1	1	28.01	91.4	6.385	59.2553
2024	11	2	4	41	20	12	0.1	1	28.27	94.1	6.385	59.6786
2024	11	2	4	51	20	12	0.1	1	29.17	93.9	6.385	61.5832
2024	11	2	5	1	20	12	0.1	1	27.74	92.9	6.385	58.6205
2024	11	2	5	11	20	12	0.1	1	28.02	95.3	6.385	59.0437
2024	11	2	5	21	20	12	0.1	1	27.47	94.2	6.385	57.9856
2024	11	2	5	31	20	11.8	0.1	1	28.23	92.8	6.385	59.6786
2024	11	2	5	41	20	11.8	0.1	1	27.99	94.5	6.385	59.0438
2024	11	2	5	51	20	11.8	0.1	1	28.19	94.7	6.3789	59.4078
2024	11	2	6	1	20	11.8	0.1	1	27.25	93.6	6.3789	57.5051
2024	11	2	6	11	20	11.8	0.1	1	27.47	94.2	6.3789	57.9279
2024	11	2	6	21	20	11.8	0.1	1	28.13	92.4	6.3789	59.4079
2024	11	2	6	31	20	11.8	0.1	1	29.04	95.5	6.3789	61.0992
2024	11	2	6	41	20	11.8	0.1	1	27.47	94.2	6.3789	57.928
2024	11	2	6	51	20	11.8	0.1	1	27.73	92.5	6.3789	58.5622
2024	11	2	7	1	20	11.8	0.1	1	28.27	96.3	6.3789	59.4079
2024	11	2	7	11	20	11.8	0.1	1	27.2	94.9	6.3789	57.2937
2024	11	2	7	21	20	11.8	0.1	1	28.75	93.4	6.3789	60.6764
2024	11	2	7	31	20	11.8	0.1	1	27.15	93.4	6.3789	57.2937
2024	11	2	7	41	20	11.8	0.1	1	28.36	96.1	6.3789	59.6193
2024	11	2	7	51	20	11.8	0.1	1	28.26	93.9	6.3789	59.6193

Mazourka (0354)

Year	Month	Day	Hour	Minute	Second	Voltage	CellBegin	CellEnd	Speed	Direction	Area	Flow
2024	11	2	8	1	20	11.8	0.1	1	27.8	95	6.3789	58.5622
2024	11	2	8	11	20	11.8	0.1	1	27.53	92.7	6.3789	58.1394
2024	11	2	8	21	20	11.8	0.1	1	28.36	93.6	6.3789	59.8307
2024	11	2	8	31	20	12.4	0.1	1	28.05	93.5	6.3789	59.1965
2024	11	2	8	41	20	13	0.1	1	27.75	93.3	6.3789	58.5622
2024	11	2	8	51	20	13	0.1	1	27.25	93.6	6.3789	57.5051
2024	11	2	9	1	20	13	0.1	1	28.66	93.6	6.3789	60.4649
2024	11	2	9	11	20	13	0.1	1	27.86	93.7	6.3789	58.7735
2024	11	2	9	21	20	13	0.1	1	27.64	92.9	6.3789	58.3507
2024	11	2	9	31	20	13.2	0.1	1	26.94	93	6.3789	56.8708
2024	11	2	9	41	20	13.2	0.1	1	26.33	92.6	6.3789	55.6022
2024	11	2	9	51	20	13.2	0.1	1	27.53	92.7	6.3789	58.1392
2024	11	2	10	1	20	13.4	0.1	1	28.2	94.9	6.3789	59.4076
2024	11	2	10	11	20	14	0.1	1	28.19	94.5	6.3789	59.4076
2024	11	2	10	21	20	14.2	0.1	1	26.53	92.8	6.3789	56.0249
2024	11	2	10	31	20	13.4	0.1	1	28.18	94.3	6.3789	59.4074
2024	11	2	10	41	20	13.6	0.1	1	28.2	94.9	6.3789	59.4074
2024	11	2	10	51	20	14.2	0.1	1	26.23	92.6	6.3789	55.3904
2024	11	2	11	1	20	14.2	0.1	1	26.85	93.6	6.3789	56.6589
2024	11	2	11	11	20	14.2	0.1	1	27.65	93.3	6.3789	58.3501
2024	11	2	11	21	20	14.2	0.1	1	28.19	94.5	6.3789	59.4071
2024	11	2	11	31	20	14.2	0.1	1	27.5	94.8	6.3789	57.9271
2024	11	2	11	41	20	14.2	0.1	1	26.48	94.5	6.3789	55.8129
2024	11	2	11	51	20	14.2	0.1	1	26.68	94.5	6.3789	56.2357
2024	11	2	12	1	20	14.2	0.1	1	27.27	94.2	6.3789	57.5041
2024	11	2	12	11	20	14.2	0.1	1	26.48	94.3	6.3789	55.8127
2024	11	2	12	21	20	14.2	0.1	1	27.39	94.6	6.3789	57.7154
2024	11	2	12	31	20	14.2	0.1	1	26.73	92.6	6.3789	56.4468
2024	11	2	12	41	20	14.2	0.1	1	28.08	94.3	6.3789	59.1951
2024	11	2	12	51	20	14.2	0.1	1	26.6	90.9	6.3789	56.2353
2024	11	2	13	1	20	14.2	0.1	0.9	27.64	93.1	6.3728	58.2911
2024	11	2	13	11	20	14.2	0.1	0.9	27.66	93.7	6.3667	58.2329
2024	11	2	13	21	20	14.2	0.1	0.9	28.61	95	6.3667	60.1317
2024	11	2	13	31	20	14.2	0.1	0.9	28.17	94.1	6.3606	59.2285
2024	11	2	13	41	20	14.2	0.1	0.9	27.52	92.3	6.3606	57.9638
2024	11	2	13	51	20	14.2	0.1	0.9	27.92	92.1	6.3606	58.8068
2024	11	2	14	1	20	14.2	0.1	0.9	27.55	93.5	6.3606	57.9637
2024	11	2	14	11	20	14.2	0.1	0.9	27.15	93.6	6.3606	57.1205
2024	11	2	14	21	20	14.2	0.1	0.9	28.8	94.8	6.3606	60.4929
2024	11	2	14	31	20	14.2	0.1	0.9	27.13	92.7	6.3606	57.1204
2024	11	2	14	41	20	14.2	0.1	0.9	27.34	93.1	6.3606	57.5419
2024	11	2	14	51	20	14.2	0.1	0.9	28.69	94.6	6.3606	60.282
2024	11	2	15	1	20	14	0.1	0.9	28.84	93	6.3606	60.7035
2024	11	2	15	11	20	14.2	0.1	0.9	27.37	94.2	6.3606	57.5418
2024	11	2	15	21	20	14	0.1	0.9	27.22	92.1	6.3667	57.3883
2024	11	2	15	31	20	14	0.1	0.9	27.31	95.3	6.3606	57.331
2024	11	2	15	41	20	14	0.1	0.9	27.94	95.8	6.3667	58.6542
2024	11	2	15	51	20	14	0.1	0.9	28.11	95.1	6.3667	59.0761

Mazourka (0354)

Year	Month	Day	Hour	Minute	Second	Voltage	CellBegin	CellEnd	Speed	Direction	Area	Flow
2024	11	2	16	1	20	13.6	0.1	0.9	28.58	94.2	6.3606	60.071
2024	11	2	16	11	20	13.6	0.1	0.9	28.53	92.8	6.3667	60.131
2024	11	2	16	21	20	13.6	0.1	0.9	27.4	94.8	6.3667	57.5992
2024	11	2	16	31	20	13.4	0.1	0.9	26.41	91.7	6.3667	55.7003
2024	11	2	16	41	20	13.4	0.1	0.9	27.72	92.1	6.3667	58.4431
2024	11	2	16	51	20	13.4	0.1	0.9	27.38	94.4	6.3667	57.5991
2024	11	2	17	1	20	13.4	0.1	0.9	28	96.8	6.3667	58.654
2024	11	2	17	11	20	11.8	0.1	0.9	27.21	95.1	6.3667	57.1771
2024	11	2	17	21	20	11.6	0.1	0.9	27.55	93.5	6.3667	58.0211
2024	11	2	17	31	20	11.6	0.1	0.9	27.94	92.9	6.3667	58.865
2024	11	2	17	41	20	11.4	0.1	0.9	27.18	94.4	6.3667	57.1771
2024	11	2	17	51	20	11.4	0.1	0.9	27.71	91.7	6.3667	58.443
2024	11	2	18	1	20	11.6	0.1	0.9	27.73	92.5	6.3667	58.443
2024	11	2	18	11	20	11.4	0.1	0.9	28.04	93.1	6.3728	59.135
2024	11	2	18	21	20	11.4	0.1	0.9	28.13	92.6	6.3728	59.3462
2024	11	2	18	31	20	11.4	0.1	0.9	28.11	91.8	6.3728	59.3462
2024	11	2	18	41	20	11.4	0.1	0.9	28.65	95.8	6.3728	60.191
2024	11	2	18	51	20	11.4	0.1	0.9	27.26	93.8	6.3728	57.4455
2024	11	2	19	1	20	12.2	0.1	0.9	27.71	95.2	6.3728	58.2903
2024	11	2	19	11	20	12.2	0.1	1	29.1	94.7	6.3789	61.3081
2024	11	2	19	21	20	12.2	0.1	1	28.23	92.4	6.3789	59.6169
2024	11	2	19	31	20	12.2	0.1	1	27.64	92.9	6.385	58.4066
2024	11	2	19	41	20	12.2	0.1	1	28.13	92.6	6.385	59.4648
2024	11	2	19	51	20	12.2	0.1	1	27.47	94	6.391	58.0412
2024	11	2	20	1	20	12.2	0.1	1	27.41	91.9	6.391	58.0412
2024	11	2	20	11	20	12.2	0.1	1	27.94	95.8	6.391	58.8886
2024	11	2	20	21	20	12.2	0.1	1	27.11	91.9	6.391	57.4058
2024	11	2	20	31	20	12.2	0.1	1	29.32	92.3	6.391	62.0661
2024	11	2	20	41	20	12.2	0.1	1	28	94.9	6.3971	59.1593
2024	11	2	20	51	20	12.2	0.1	1	28.05	93.3	6.391	59.3124
2024	11	2	21	1	20	12.2	0.1	1	27.84	93.1	6.391	58.8887
2024	11	2	21	11	20	12	0.1	1	27.75	93.3	6.3971	58.7353
2024	11	2	21	21	20	12	0.1	1	27.72	95.4	6.3971	58.5233
2024	11	2	21	31	20	12	0.1	1	28.17	94.1	6.3971	59.5835
2024	11	2	21	41	20	12	0.1	1	28.76	93.8	6.3971	60.8558
2024	11	2	21	51	20	12	0.1	1	27.13	92.5	6.391	57.4061
2024	11	2	22	1	20	12	0.1	1	29.55	93.3	6.3971	62.5522
2024	11	2	22	11	20	12	0.1	1	27.1	94.9	6.3971	57.2512
2024	11	2	22	21	20	12	0.1	1	27.89	94.5	6.3971	58.9476
2024	11	2	22	31	20	12	0.1	1	27.83	92.5	6.3971	58.9477
2024	11	2	22	41	20	12	0.1	1	28.26	93.7	6.3971	59.7959
2024	11	2	22	51	20	12	0.1	1	28.02	95.3	6.3971	59.1598
2024	11	2	23	1	20	12	0.1	1	29.14	93.1	6.3971	61.7043
2024	11	2	23	11	20	12	0.1	1	27.1	90	6.3971	57.4635
2024	11	2	23	21	20	12	0.1	1	27.17	94.2	6.391	57.4065
2024	11	2	23	31	20	12	0.1	1	26.81	91.5	6.3971	56.8275
2024	11	2	23	41	20	12	0.1	1	28.15	93.5	6.3971	59.5841
2024	11	2	23	51	20	12	0.1	1	28.53	92.6	6.391	60.3722

Mazourka (0354)

Year	Month	Day	Hour	Minute	Second	Voltage	CellBegin	CellEnd	Speed	Direction	Area	Flow
2024	11	3	0	1	20	12	0.1	1	27.73	92.5	6.391	58.6776
2024	11	3	0	11	20	12	0.1	1	28.47	94	6.391	60.1605
2024	11	3	0	21	20	12	0.1	1	28.22	92	6.391	59.7369
2024	11	3	0	31	20	12	0.1	1	28.18	94.3	6.391	59.5251
2024	11	3	0	41	20	12	0.1	1	27.96	93.7	6.391	59.1014
2024	11	3	0	51	20	12	0.1	1	28.49	94.4	6.391	60.1607
2024	11	3	1	1	20	12	0.1	1	26.94	93.2	6.391	56.9832
2024	11	3	1	11	20	12	0.1	1	26.52	91.9	6.391	56.1359
2024	11	3	1	21	20	12	0.1	1	28.65	93.4	6.391	60.5845
2024	11	3	1	31	20	12	0.1	1	28.47	94	6.391	60.1608
2024	11	3	1	41	20	12	0.1	1	28.79	94.6	6.385	60.7359
2024	11	3	1	51	20	12	0.1	1	28.11	91.8	6.385	59.4662
2024	11	3	2	1	20	12	0.1	1	28.84	95.6	6.385	60.736
2024	11	3	2	11	20	12	0.1	1	27.96	93.7	6.385	59.043
2024	11	3	2	21	20	12	0.1	1	27.97	94.1	6.385	59.0431
2024	11	3	2	31	20	12	0.1	1	28.53	92.6	6.385	60.3128
2024	11	3	2	41	20	12	0.1	1	29.18	94.1	6.385	61.5826
2024	11	3	2	51	20	12	0.1	1	27.57	96.5	6.385	57.985
2024	11	3	3	1	20	12	0.1	1	27.27	94.2	6.385	57.5618
2024	11	3	3	11	20	12	0.1	1	28.25	93.4	6.385	59.6781
2024	11	3	3	21	20	12	0.1	1	28.33	92.6	6.385	59.8898
2024	11	3	3	31	20	12	0.1	1	27.87	94.1	6.385	58.8317
2024	11	3	3	41	20	12	0.1	1	26.01	91.8	6.3789	54.9677
2024	11	3	3	51	20	12	0.1	1	27.43	95.6	6.3789	57.7161
2024	11	3	4	1	20	12	0.1	1	28.21	91.6	6.3789	59.6188
2024	11	3	4	11	20	12	0.1	1	27.25	93.4	6.3789	57.5047
2024	11	3	4	21	20	12	0.1	1	28.26	93.9	6.3789	59.6189
2024	11	3	4	31	20	12	0.1	1	27.76	93.7	6.3789	58.5618
2024	11	3	4	41	20	12	0.1	1	28.17	94.1	6.3789	59.4075
2024	11	3	4	51	20	12	0.1	1	27.73	95.6	6.3789	58.3505
2024	11	3	5	1	20	12	0.1	1	28.51	95	6.3789	60.0418
2024	11	3	5	11	20	12	0.1	1	27.45	93.3	6.3789	57.9277
2024	11	3	5	21	20	12	0.1	1	26.58	94.5	6.3789	56.025
2024	11	3	5	31	20	12	0.1	1	27.94	92.9	6.3789	58.9848
2024	11	3	5	41	20	12	0.1	1	27.7	95	6.3789	58.3506
2024	11	3	5	51	20	12	0.1	1	27.54	93.1	6.3789	58.1392
2024	11	3	6	1	20	11.8	0.1	1	27.49	94.6	6.3789	57.9278
2024	11	3	6	11	20	11.8	0.1	1	27.24	92.9	6.3789	57.505
2024	11	3	6	21	20	11.8	0.1	1	27.95	93.3	6.3789	58.9849
2024	11	3	6	31	20	11.8	0.1	1	27.95	93.3	6.3789	58.9849
2024	11	3	6	41	20	11.8	0.1	1	28	91	6.3789	59.1964
2024	11	3	6	51	20	11.8	0.1	1	27.07	94.2	6.3789	57.0822
2024	11	3	7	1	20	11.8	0.1	1	28.05	93.5	6.3789	59.1964
2024	11	3	7	11	20	11.8	0.1	1	28.44	93	6.3789	60.0421
2024	11	3	7	21	20	11.8	0.1	1	28.45	95.9	6.3789	59.8307
2024	11	3	7	31	20	11.8	0.1	1	26.33	92.6	6.3789	55.6024
2024	11	3	7	41	20	11.8	0.1	1	27.68	94.4	6.3789	58.3508
2024	11	3	7	51	20	11.8	0.1	1	27.25	93.6	6.3789	57.5052



Mazourka (0354)

Year	Month	Day	Hour	Minute	Second	Voltage	CellBegin	CellEnd	Speed	Direction	Area	Flow
2024	11	3	8	1	20	11.8	0.1	1	27.71	91.2	6.3789	58.5623
2024	11	3	8	11	20	12.4	0.1	1	26.93	95.5	6.3789	56.6595
2024	11	3	8	21	20	12.6	0.1	1	27.55	93.3	6.3789	58.1394
2024	11	3	8	31	20	12.8	0.1	1	28.17	94.1	6.3789	59.4079
2024	11	3	8	41	20	12.8	0.1	0.9	27.75	96	6.3728	58.2927
2024	11	3	8	51	20	12.8	0.1	1	27.04	93.2	6.3789	57.0823
2024	11	3	9	1	20	12.8	0.1	1	27.15	93.4	6.3789	57.2938
2024	11	3	9	11	20	13	0.1	1	28.39	94.6	6.3789	59.8307
2024	11	3	9	21	20	13	0.1	1	26.71	91.3	6.3789	56.4481
2024	11	3	9	31	20	13	0.1	1	27.15	93.4	6.3789	57.2937
2024	11	3	9	41	20	13.2	0.1	1	26.86	93.8	6.3789	56.6594
2024	11	3	9	51	20	13.2	0.1	1	28.13	92.6	6.3789	59.4078
2024	11	3	10	1	20	13.4	0.1	0.9	28.36	93.6	6.3728	59.771
2024	11	3	10	11	20	13.4	0.1	1	27.6	90.4	6.3789	58.3507
2024	11	3	10	21	20	13.4	0.1	1	27.25	93.4	6.3789	57.505
2024	11	3	10	31	20	13.6	0.1	1	27.12	95.5	6.3789	57.0821
2024	11	3	10	41	20	13.8	0.1	0.9	27.03	92.5	6.3728	57.0252
2024	11	3	10	51	20	13.8	0.1	1	27.97	94.1	6.3789	58.9847
2024	11	3	11	1	20	13.8	0.1	1	28.3	94.9	6.3789	59.6189
2024	11	3	11	11	20	13.8	0.1	1	28.47	94	6.3789	60.0417
2024	11	3	11	21	20	13.8	0.1	1	27.75	93.5	6.385	58.6201
2024	11	3	11	31	20	13.8	0.1	1	29.13	95.5	6.3789	61.3101
2024	11	3	11	41	20	13.8	0.1	1	27.97	94.1	6.3789	58.9844
2024	11	3	11	51	20	13.8	0.1	1	26.82	91.9	6.3789	56.6588
2024	11	3	12	1	20	13.8	0.1	1	27.13	95.7	6.3789	57.0816
2024	11	3	12	11	20	13.8	0.1	1	27.17	94	6.3789	57.2929
2024	11	3	12	21	20	13.8	0.1	1	27.63	92.5	6.3789	58.3499
2024	11	3	12	31	20	13.8	0.1	1	27.97	94.1	6.3789	58.9841
2024	11	3	12	41	20	13.8	0.1	1	27.59	94.6	6.3789	58.1384
2024	11	3	12	51	20	13.8	0.1	1	28.31	95.1	6.3789	59.6182
2024	11	3	13	1	20	13.8	0.1	1	27.62	92.1	6.3789	58.3497
2024	11	3	13	11	20	13.8	0.1	1	28.86	93.8	6.385	60.9472
2024	11	3	13	21	20	13.8	0.1	1	27.47	94.2	6.3789	57.9267
2024	11	3	13	31	20	13.8	0.1	1	28.49	94.4	6.3789	60.0408
2024	11	3	13	41	20	14	0.1	1	27.63	92.7	6.3789	58.3495
2024	11	3	13	51	20	14	0.1	1	27.48	94.4	6.3789	57.9266
2024	11	3	14	1	20	14	0.1	1	26.86	93.8	6.3789	56.6581
2024	11	3	14	11	20	14	0.1	1	28.96	93.6	6.385	61.1586
2024	11	3	14	21	20	14	0.1	1	27.45	93.6	6.3789	57.9265
2024	11	3	14	31	20	14	0.1	1	27.97	94.1	6.3789	58.9835
2024	11	3	14	41	20	14	0.1	1	27.88	94.3	6.3789	58.7721
2024	11	3	14	51	20	14	0.1	1	27.63	92.7	6.3789	58.3492
2024	11	3	15	1	20	14	0.1	1	28.21	91.8	6.3789	59.6176
2024	11	3	15	11	20	14	0.1	1	27.86	93.9	6.3789	58.772
2024	11	3	15	21	20	14	0.1	1	28.45	93.4	6.3789	60.0404
2024	11	3	15	31	20	14	0.1	1	26.53	92.6	6.3789	56.0236
2024	11	3	15	41	20	14	0.1	1	28.35	93.4	6.3789	59.829
2024	11	3	15	51	20	14	0.1	1	27.44	93.1	6.3789	57.9263

Mazourka (0354)

Year	Month	Day	Hour	Minute	Second	Voltage	CellBegin	CellEnd	Speed	Direction	Area	Flow
2024	11	3	16	1	20	14	0.1	0.9	27.54	92.9	6.3728	58.0798
2024	11	3	16	11	20	14	0.1	1	27.63	92.5	6.3789	58.3491
2024	11	3	16	21	20	14	0.1	1	27.83	92.5	6.3789	58.7719
2024	11	3	16	31	20	14	0.1	0.9	27.85	93.5	6.3728	58.7134
2024	11	3	16	41	20	13.8	0.1	1	27.55	93.5	6.3789	58.1377
2024	11	3	16	51	20	14	0.1	1	27.09	94.7	6.3789	57.0807
2024	11	3	17	1	20	13.8	0.1	1	27.15	93.6	6.3789	57.2921
2024	11	3	17	11	20	12.4	0.1	1	27.52	92.3	6.3789	58.1377
2024	11	3	17	21	20	12.2	0.1	1	27.55	93.5	6.3789	58.1377
2024	11	3	17	31	20	12.2	0.1	1	27.88	94.3	6.3789	58.772
2024	11	3	17	41	20	12.2	0.1	1	28.18	94.3	6.385	59.4654
2024	11	3	17	51	20	12.2	0.1	1	28.78	94.2	6.385	60.7352
2024	11	3	18	1	20	12.2	0.1	1	26.94	93	6.3789	56.8694
2024	11	3	18	11	20	12.2	0.1	1	29.04	93.2	6.3789	61.309
2024	11	3	18	21	20	12.2	0.1	1	27.75	93.3	6.3789	58.5607
2024	11	3	18	31	20	12.2	0.1	1	27.92	95.3	6.3789	58.7721
2024	11	3	18	41	20	12.2	0.1	1	27.97	94.1	6.385	59.0423
2024	11	3	18	51	20	12.2	0.1	1	27.73	92.5	6.3789	58.5607
2024	11	3	19	1	20	12.2	0.1	1	26.93	92.8	6.3789	56.8695
2024	11	3	19	11	20	12.2	0.1	1	28.05	93.5	6.385	59.254
2024	11	3	19	21	20	12.2	0.1	1	27.71	91.7	6.385	58.6192
2024	11	3	19	31	20	12.2	0.1	1	29.26	93.5	6.385	61.7935
2024	11	3	19	41	20	12.2	0.1	1	26.07	94.2	6.3789	54.9669
2024	11	3	19	51	20	12.2	0.1	1	29.02	92.4	6.3789	61.3092
2024	11	3	20	1	20	12.2	0.1	1	28.15	93.5	6.385	59.4658
2024	11	3	20	11	20	12.2	0.1	1	27.72	92.1	6.385	58.6193
2024	11	3	20	21	20	12.2	0.1	1	27.25	93.6	6.385	57.5612
2024	11	3	20	31	20	12.2	0.1	1	27.14	93.2	6.385	57.3497
2024	11	3	20	41	20	12.2	0.1	1	27.55	93.3	6.385	58.1962
2024	11	3	20	51	20	12.2	0.1	1	28.56	93.6	6.385	60.3124
2024	11	3	21	1	20	12.2	0.1	1	28.59	94.6	6.385	60.3125
2024	11	3	21	11	20	12.2	0.1	1	27.64	93.1	6.385	58.4079
2024	11	3	21	21	20	12.2	0.1	1	28.15	93.5	6.385	59.4661
2024	11	3	21	31	20	12.2	0.1	1	27.53	92.7	6.385	58.1964
2024	11	3	21	41	20	12.2	0.1	1	28.45	93.4	6.385	60.101
2024	11	3	21	51	20	12	0.1	1	28.79	94.6	6.385	60.7359
2024	11	3	22	1	20	12	0.1	1	27.41	95.2	6.385	57.7732
2024	11	3	22	11	20	12	0.1	1	27.58	94.4	6.385	58.1965
2024	11	3	22	21	20	12	0.1	1	27.05	93.4	6.385	57.1384
2024	11	3	22	31	20	12	0.1	1	26.92	92.1	6.385	56.9268
2024	11	3	22	41	20	12	0.1	1	27.84	93.1	6.385	58.8315
2024	11	3	22	51	20	12	0.1	1	27.62	92.3	6.3789	58.3501
2024	11	3	23	1	20	12	0.1	1	26.22	92.2	6.3789	55.3904
2024	11	3	23	11	20	12	0.1	1	26.27	94.1	6.3789	55.3904
2024	11	3	23	21	20	12	0.1	1	28.65	93.4	6.3789	60.4644
2024	11	3	23	31	20	12	0.1	1	27.35	93.4	6.3789	57.716
2024	11	3	23	41	20	12	0.1	1	27.55	93.3	6.3789	58.1389
2024	11	3	23	51	20	12	0.1	1	28.22	92	6.3789	59.6188

Mazourka (0354)

Year	Month	Day	Hour	Minute	Second	Voltage	CellBegin	CellEnd	Speed	Direction	Area	Flow
2024	11	4	0	1	20	12	0.1	1	27.32	92.3	6.3789	57.7161
2024	11	4	0	11	20	12	0.1	1	28.37	94	6.3789	59.8303
2024	11	4	0	21	20	12	0.1	1	26.81	91.3	6.3789	56.6591
2024	11	4	0	31	20	12	0.1	1	28.39	94.6	6.3789	59.8304
2024	11	4	0	41	20	12	0.1	1	27.29	94.6	6.3789	57.5048
2024	11	4	0	51	20	12	0.1	0.9	27.02	92.1	6.3728	57.0252
2024	11	4	1	1	20	12	0.1	1	27.34	93.1	6.3789	57.7163
2024	11	4	1	11	20	12	0.1	1	27.05	93.4	6.3789	57.0821
2024	11	4	1	21	20	12	0.1	0.9	27.57	94.2	6.3728	58.0813
2024	11	4	1	31	20	12	0.1	0.9	27.83	92.5	6.3728	58.7149
2024	11	4	1	41	20	12	0.1	0.9	26.84	93.2	6.3728	56.6029
2024	11	4	1	51	20	12	0.1	0.9	27.88	94.3	6.3728	58.715
2024	11	4	2	1	20	12	0.1	0.9	27.83	95.6	6.3728	58.5038
2024	11	4	2	11	20	12	0.1	0.9	26.87	94.3	6.3728	56.603
2024	11	4	2	21	20	12	0.1	0.9	27.29	94.6	6.3728	57.4479
2024	11	4	2	31	20	12	0.1	0.9	27.46	93.8	6.3728	57.8703
2024	11	4	2	41	20	12	0.1	0.9	27.11	91.7	6.3728	57.2367
2024	11	4	2	51	20	12	0.1	0.9	28.43	92.6	6.3728	59.9824
2024	11	4	3	1	20	12	0.1	0.9	27.47	94	6.3667	57.8126
2024	11	4	3	11	20	12	0.1	0.9	27.96	93.9	6.3667	58.8676
2024	11	4	3	21	20	12	0.1	0.9	27.81	91.6	6.3667	58.6567
2024	11	4	3	31	20	12	0.1	0.9	28.07	94.1	6.3667	59.0787
2024	11	4	3	41	20	12	0.1	0.9	27.46	93.8	6.3667	57.8127
2024	11	4	3	51	20	12	0.1	0.9	26.63	92.6	6.3667	56.1248
2024	11	4	4	1	20	12	0.1	0.9	26.26	93.9	6.3667	55.2808
2024	11	4	4	11	20	12	0.1	0.9	27.44	92.9	6.3667	57.8128
2024	11	4	4	21	20	12	0.1	0.9	26.58	94.3	6.3667	55.9139
2024	11	4	4	31	20	12	0.1	0.9	26.31	91.7	6.3667	55.4919
2024	11	4	4	41	20	12	0.1	0.9	27.14	93.2	6.3667	57.1799
2024	11	4	4	51	20	12	0.1	0.9	27.82	92.1	6.3667	58.6569
2024	11	4	5	1	20	12	0.1	0.9	27.13	92.5	6.3606	57.1228
2024	11	4	5	11	20	12	0.1	0.9	28.48	94.2	6.3606	59.8631
2024	11	4	5	21	20	12	0.1	0.9	27.09	94.7	6.3606	56.9121
2024	11	4	5	31	20	12	0.1	0.9	28.17	94.1	6.3606	59.2307
2024	11	4	5	41	20	12	0.1	0.9	27.34	93.1	6.3606	57.5445
2024	11	4	5	51	20	12	0.1	0.9	26.01	91.8	6.3606	54.8043
2024	11	4	6	1	20	12	0.1	0.9	28.1	91	6.3545	59.1716
2024	11	4	6	11	20	12	0.1	0.9	28.03	92.9	6.3545	58.961
2024	11	4	6	21	20	12	0.1	0.9	27.27	94.2	6.3606	57.3338
2024	11	4	6	31	20	11.8	0.1	0.9	26.57	94.1	6.3545	55.8025
2024	11	4	6	41	20	11.8	0.1	0.9	26.13	92.6	6.3606	55.0152
2024	11	4	6	51	20	11.8	0.1	0.9	26.82	95.3	6.3545	56.2237
2024	11	4	7	1	20	11.8	0.1	0.9	26.68	94.5	6.3545	56.0131
2024	11	4	7	11	20	11.8	0.1	0.9	27.72	95.4	6.3545	58.1189
2024	11	4	7	21	20	11.8	0.1	0.9	27.24	92.9	6.3545	57.2766
2024	11	4	7	31	20	11.8	0.1	0.9	26.87	94.3	6.3545	56.4343
2024	11	4	7	41	20	11.8	0.1	0.9	28.45	93.2	6.3545	59.8035
2024	11	4	7	51	20	11.8	0.1	0.9	25.71	91.3	6.3606	54.1722

Mazourka (0354)

Year	Month	Day	Hour	Minute	Second	Voltage	CellBegin	CellEnd	Speed	Direction	Area	Flow
2024	11	4	8	1	20	11.8	0.1	0.9	26.83	92.6	6.3606	56.4908
2024	11	4	8	11	20	12.2	0.1	0.9	28	94.9	6.3606	58.8095
2024	11	4	8	21	20	12.6	0.1	0.9	27.31	91.9	6.3606	57.5448
2024	11	4	8	31	20	12.8	0.1	0.9	25.82	92.2	6.3606	54.383
2024	11	4	8	41	20	12.8	0.1	0.9	26.47	94.1	6.3606	55.6477
2024	11	4	8	51	20	13	0.1	0.9	27.22	92.3	6.3606	57.334
2024	11	4	9	1	20	13	0.1	0.9	26.82	91.9	6.3606	56.4908
2024	11	4	9	11	20	13	0.1	0.9	26.86	93.8	6.3606	56.4908
2024	11	4	9	21	20	13	0.1	0.9	28.19	94.7	6.3606	59.231
2024	11	4	9	31	20	13.2	0.1	0.9	27.84	93.1	6.3606	58.5986
2024	11	4	9	41	20	13.2	0.1	0.9	26.98	94.5	6.3606	56.7015
2024	11	4	9	51	20	13.2	0.1	0.9	26.95	96	6.3606	56.4907
2024	11	4	10	1	20	13.6	0.1	0.9	27.71	91.4	6.3545	58.3294
2024	11	4	10	11	20	13.6	0.1	0.9	26.31	91.7	6.3545	55.3813
2024	11	4	10	21	20	13.6	0.1	0.9	28.46	93.6	6.3606	59.8632
2024	11	4	10	31	20	13.6	0.1	0.9	27.73	92.5	6.3606	58.3876
2024	11	4	10	41	20	13.6	0.1	0.9	27.41	95.2	6.3545	57.4869
2024	11	4	10	51	20	13.6	0.1	0.9	27.37	94	6.3606	57.5444
2024	11	4	11	1	20	13.6	0.1	0.9	28.05	93.5	6.3606	59.0198
2024	11	4	11	11	20	13.6	0.1	0.9	27.7	95	6.3606	58.1766
2024	11	4	11	21	20	13.6	0.1	0.9	26.96	96.2	6.3606	56.4903
2024	11	4	11	31	20	13.6	0.1	0.9	26.32	92.2	6.3606	55.4363
2024	11	4	11	41	20	13.6	0.1	0.9	27.97	94.1	6.3606	58.8088
2024	11	4	11	51	20	13.6	0.1	0.9	27.68	94.4	6.3606	58.1763
2024	11	4	12	1	20	13.6	0.1	0.9	28.07	94.1	6.3606	59.0194
2024	11	4	12	11	20	13.6	0.1	0.9	27.28	94.4	6.3606	57.3331
2024	11	4	12	21	20	13.6	0.1	0.9	27.47	94.2	6.3606	57.7546
2024	11	4	12	31	20	13.6	0.1	0.9	27.21	95.1	6.3606	57.1221
2024	11	4	12	41	20	13.6	0.1	0.9	26.02	92.2	6.3606	54.8035
2024	11	4	12	51	20	13.6	0.1	0.9	27.78	94.3	6.3667	58.445
2024	11	4	13	1	20	13.6	0.1	0.9	28.06	93.7	6.3606	59.019
2024	11	4	13	11	20	13.6	0.1	0.9	26.16	93.7	6.3606	55.0141
2024	11	4	13	21	20	13.6	0.1	0.9	26.84	93	6.3545	56.433
2024	11	4	13	31	20	13.6	0.1	0.9	27.71	95.2	6.3545	58.1175
2024	11	4	13	41	20	13.6	0.1	0.9	27.7	95	6.3545	58.1175
2024	11	4	13	51	20	13.6	0.1	0.9	28.33	92.4	6.3545	59.5914
2024	11	4	14	1	20	13.6	0.1	0.9	26.59	94.7	6.3545	55.8011
2024	11	4	14	11	20	13.6	0.1	0.9	27.96	93.9	6.3545	58.749
2024	11	4	14	21	20	13.6	0.1	0.9	27.07	94	6.3545	56.8538
2024	11	4	14	31	20	13.6	0.1	0.9	27.85	93.3	6.3545	58.5383
2024	11	4	14	41	20	13.4	0.1	0.9	27.27	94.2	6.3545	57.2749
2024	11	4	14	51	20	13.4	0.1	0.9	27.34	92.9	6.3545	57.4854
2024	11	4	15	1	20	13.4	0.1	0.9	27.11	91.7	6.3545	57.0642
2024	11	4	15	11	20	13.4	0.1	0.9	27.11	91.7	6.3545	57.0642
2024	11	4	15	21	20	13.4	0.1	0.9	27.67	93.9	6.3545	58.117
2024	11	4	15	31	20	13.4	0.1	0.9	26.87	94.3	6.3545	56.4324
2024	11	4	15	41	20	13.4	0.1	0.9	26.91	91.5	6.3545	56.643
2024	11	4	15	51	20	13.4	0.1	0.9	28.03	92.5	6.3545	58.9592

Mazourka (0354)

Year	Month	Day	Hour	Minute	Second	Voltage	CellBegin	CellEnd	Speed	Direction	Area	Flow
2024	11	4	16	1	20	13.4	0.1	0.9	27.05	93.4	6.3545	56.8535
2024	11	4	16	11	20	13.4	0.1	0.9	27.01	91.3	6.3545	56.8535
2024	11	4	16	21	20	13.4	0.1	0.9	28.41	95	6.3545	59.5909
2024	11	4	16	31	20	13.4	0.1	0.9	27.68	94.4	6.3606	58.175
2024	11	4	16	41	20	13.4	0.1	0.9	27.33	92.5	6.3606	57.5427
2024	11	4	16	51	20	13.4	0.1	0.9	27.81	95.2	6.3606	58.3858
2024	11	4	17	1	20	13.4	0.1	0.9	28.11	91.8	6.3667	59.2881
2024	11	4	17	11	20	12.4	0.1	0.9	27.31	91.9	6.3667	57.6002
2024	11	4	17	21	20	12.2	0.1	0.9	27.11	91.7	6.3667	57.1782
2024	11	4	17	31	20	12.2	0.1	0.9	27	94.9	6.3667	56.7562
2024	11	4	17	41	20	12.2	0.1	0.9	27.03	92.5	6.3728	57.0241
2024	11	4	17	51	20	12.2	0.1	0.9	28.15	93.5	6.3728	59.3473
2024	11	4	18	1	20	12.2	0.1	0.9	26.78	94.5	6.3728	56.3905
2024	11	4	18	11	20	12.2	0.1	0.9	28.61	95	6.3728	60.1921
2024	11	4	18	21	20	12.2	0.1	1	27.72	95.4	6.3789	58.3495
2024	11	4	18	31	20	12.2	0.1	1	27.77	94.1	6.3789	58.5609
2024	11	4	18	41	20	12.2	0.1	1	27.34	92.9	6.3789	57.7153
2024	11	4	18	51	20	12.2	0.1	1	28.02	92.2	6.3789	59.1952
2024	11	4	19	1	20	12.2	0.1	1	27.02	92.3	6.3789	57.0811
2024	11	4	19	11	20	12.2	0.1	1	27.64	93.1	6.3789	58.3496
2024	11	4	19	21	20	12.2	0.1	1	28.91	91.6	6.3789	61.0979
2024	11	4	19	31	20	12.2	0.1	1	27.67	93.9	6.3789	58.3496
2024	11	4	19	41	20	12.2	0.1	1	28.05	93.3	6.385	59.2543
2024	11	4	19	51	20	12.2	0.1	1	26.26	93.7	6.385	55.4451
2024	11	4	20	1	20	12.2	0.1	1	27.54	92.9	6.385	58.1962
2024	11	4	20	11	20	12.2	0.1	1	26.87	94.1	6.385	56.7149
2024	11	4	20	21	20	12.2	0.1	1	28.48	94.2	6.385	60.1009
2024	11	4	20	31	20	12.2	0.1	1	28.29	94.7	6.385	59.6777
2024	11	4	20	41	20	12.2	0.1	1	26.95	93.4	6.385	56.9266
2024	11	4	20	51	20	12.2	0.1	1	27.61	95.2	6.385	58.1964
2024	11	4	21	1	20	12.2	0.1	1	28.01	95.1	6.385	59.0429
2024	11	4	21	11	20	12.2	0.1	1	26.28	94.6	6.385	55.4453
2024	11	4	21	21	20	12.2	0.1	1	26.32	92.4	6.385	55.657
2024	11	4	21	31	20	12.2	0.1	1	26.02	92	6.385	55.0221
2024	11	4	21	41	20	12	0.1	1	28.31	91.8	6.385	59.8895
2024	11	4	21	51	20	12	0.1	1	29.03	92.6	6.385	61.3709
2024	11	4	22	1	20	12	0.1	1	27.11	91.3	6.385	57.3501
2024	11	4	22	11	20	12	0.1	1	27.74	93.1	6.385	58.6198
2024	11	4	22	21	20	12	0.1	1	26.62	91.9	6.385	56.292
2024	11	4	22	31	20	12	0.1	1	26.77	94.3	6.385	56.5037
2024	11	4	22	41	20	12	0.1	1	27.95	93.3	6.385	59.0432
2024	11	4	22	51	20	12	0.1	1	27.82	92.3	6.385	58.8316
2024	11	4	23	1	20	12	0.1	1	27.02	92.1	6.385	57.1386
2024	11	4	23	11	20	12	0.1	1	29.68	96.4	6.385	62.4293
2024	11	4	23	21	20	12	0.1	1	27.06	93.8	6.385	57.1387
2024	11	4	23	31	20	12	0.1	1	28.18	94.3	6.385	59.4666
2024	11	4	23	41	20	12	0.1	1	27.86	93.7	6.385	58.8317
2024	11	4	23	51	20	12	0.1	1	27.23	92.5	6.385	57.562

Mazourka (0354)

Year	Month	Day	Hour	Minute	Second	Voltage	CellBegin	CellEnd	Speed	Direction	Area	Flow
2024	11	5	0	1	20	12	0.1	1	26.72	92.1	6.385	56.5039
2024	11	5	0	11	20	12	0.1	1	26.92	92.1	6.385	56.9272
2024	11	5	0	21	20	12	0.1	1	27.73	92.7	6.385	58.6203
2024	11	5	0	31	20	12	0.1	1	27.67	94.1	6.385	58.4087
2024	11	5	0	41	20	12	0.1	1	28.08	94.3	6.3789	59.1962
2024	11	5	0	51	20	12	0.1	1	28.04	93.1	6.3789	59.1963
2024	11	5	1	1	20	12	0.1	1	27.4	94.8	6.385	57.7739
2024	11	5	1	11	20	12	0.1	1	28.08	94.3	6.3789	59.1964
2024	11	5	1	21	20	12	0.1	1	27.47	94.2	6.3789	57.9279
2024	11	5	1	31	20	12	0.1	1	27.14	93.2	6.3789	57.2937
2024	11	5	1	41	20	12	0.1	1	26.05	93.5	6.3789	54.9681
2024	11	5	1	51	20	12	0.1	1	26.55	93.5	6.3789	56.0253
2024	11	5	2	1	20	12	0.1	1	26.54	93.2	6.3789	56.0253
2024	11	5	2	11	20	12	0.1	1	27.29	94.6	6.3789	57.5053
2024	11	5	2	21	20	12	0.1	1	27.02	95.3	6.3789	56.871
2024	11	5	2	31	20	12	0.1	1	27.11	91.5	6.3789	57.2939
2024	11	5	2	41	20	12	0.1	1	27.41	91.5	6.3789	57.9282
2024	11	5	2	51	20	12	0.1	1	27.62	92.1	6.3789	58.3511
2024	11	5	3	1	20	12	0.1	1	26.6	90.9	6.3789	56.2369
2024	11	5	3	11	20	12	0.1	1	26.23	92.6	6.3789	55.3913
2024	11	5	3	21	20	12	0.1	1	27.15	93.4	6.3789	57.2941
2024	11	5	3	31	20	12	0.1	1	27.6	95	6.3789	58.1398
2024	11	5	3	41	20	12	0.1	1	27.73	92.7	6.3789	58.5626
2024	11	5	3	51	20	12	0.1	0.9	26.82	92.1	6.3728	56.6034
2024	11	5	4	1	20	12	0.1	0.9	27.74	93.1	6.3728	58.5043
2024	11	5	4	11	20	12	0.1	0.9	26.47	94.1	6.3728	55.7587
2024	11	5	4	21	20	12	0.1	0.9	27.4	94.8	6.3728	57.6596
2024	11	5	4	31	20	12	0.1	0.9	28.19	94.7	6.3728	59.3492
2024	11	5	4	41	20	11.8	0.1	1	27.3	90.6	6.3789	57.7171
2024	11	5	4	51	20	11.8	0.1	0.9	26.44	93	6.3728	55.7588
2024	11	5	5	1	20	11.8	0.1	0.9	26.97	94	6.3728	56.8148
2024	11	5	5	11	20	11.8	0.1	0.9	27.32	92.3	6.3728	57.6597
2024	11	5	5	21	20	11.8	0.1	0.9	27.87	94.1	6.3728	58.7158
2024	11	5	5	31	20	11.8	0.1	0.9	28.41	91.4	6.3728	59.983
2024	11	5	5	41	20	11.8	0.1	0.9	26.04	93.3	6.3728	54.9141
2024	11	5	5	51	20	11.8	0.1	0.9	28.33	92.8	6.3728	59.7719
2024	11	5	6	1	20	11.8	0.1	0.9	27.61	91.9	6.3728	58.2935
2024	11	5	6	11	20	11.8	0.1	0.9	28.04	93.1	6.3728	59.1383
2024	11	5	6	21	20	11.8	0.1	0.9	28.19	94.5	6.3728	59.3495
2024	11	5	6	31	20	11.8	0.1	0.9	27.21	91.9	6.3728	57.4487
2024	11	5	6	41	20	11.8	0.1	0.9	27.17	94	6.3728	57.2375
2024	11	5	6	51	20	11.8	0.1	0.9	28.25	93.2	6.3728	59.5608
2024	11	5	7	1	20	11.8	0.1	0.9	27.42	92.1	6.3728	57.8712
2024	11	5	7	11	20	11.8	0.1	0.9	27.59	94.6	6.3728	58.0824
2024	11	5	7	21	20	11.8	0.1	0.9	26.93	92.8	6.3728	56.8152
2024	11	5	7	31	20	11.8	0.1	0.9	28	94.9	6.3728	58.9273
2024	11	5	7	41	20	11.8	0.1	0.9	28.31	91.8	6.3728	59.7721
2024	11	5	7	51	20	11.8	0.1	0.9	26.85	93.4	6.3728	56.604

Mazourka (0354)

Year	Month	Day	Hour	Minute	Second	Voltage	CellBegin	CellEnd	Speed	Direction	Area	Flow
2024	11	5	8	1	20	11.8	0.1	0.9	26.33	92.8	6.3728	55.548
2024	11	5	8	11	20	12	0.1	0.9	27.6	94.8	6.3728	58.0825
2024	11	5	8	21	20	11.8	0.1	0.9	28.72	92.2	6.3728	60.617
2024	11	5	8	31	20	11.8	0.1	0.9	26.62	91.9	6.3728	56.1816
2024	11	5	8	41	20	12	0.1	0.9	28.23	92.6	6.3728	59.561
2024	11	5	8	51	20	12	0.1	0.9	26.8	90.2	6.3728	56.604
2024	11	5	9	1	20	12.4	0.1	0.9	28.31	91.4	6.3728	59.7722
2024	11	5	9	11	20	12.6	0.1	0.9	27.15	93.4	6.3789	57.2947
2024	11	5	9	21	20	13	0.1	0.9	27.93	92.5	6.3789	58.9861
2024	11	5	9	31	20	13	0.1	0.9	28	94.9	6.3789	58.9861
2024	11	5	9	41	20	13	0.1	0.9	28.07	96.3	6.3789	58.986
2024	11	5	9	51	20	13	0.1	0.9	26.52	91.9	6.3789	56.0261
2024	11	5	10	1	20	13	0.1	0.9	28.14	93.1	6.3789	59.4088
2024	11	5	10	11	20	13	0.1	0.9	26.83	92.8	6.3789	56.6603
2024	11	5	10	21	20	13	0.1	1	27.17	94.2	6.3789	57.2946
2024	11	5	10	31	20	13.2	0.1	1	25.88	94.4	6.3789	54.5461
2024	11	5	10	41	20	13.4	0.1	1	27.16	93.8	6.3789	57.2944
2024	11	5	10	51	20	13.2	0.1	1	28.03	92.9	6.3789	59.1972
2024	11	5	11	1	20	13.2	0.1	1	28.57	96.2	6.3789	60.0428
2024	11	5	11	11	20	13.6	0.1	1	27.05	93.4	6.3789	57.0829
2024	11	5	11	21	20	13	0.1	1	26.95	93.4	6.3789	56.8714
2024	11	5	11	31	20	13.6	0.1	1	26.95	93.4	6.385	56.9281
2024	11	5	11	41	20	13.6	0.1	1	27.37	94	6.3789	57.717
2024	11	5	11	51	20	13.6	0.1	1	26.74	93	6.3789	56.4484
2024	11	5	12	1	20	13.4	0.1	1	28.42	92	6.385	60.1023
2024	11	5	12	11	20	13.6	0.1	1	27.38	94.4	6.3789	57.7168
2024	11	5	12	21	20	13.6	0.1	1	27.48	94.4	6.385	57.9859
2024	11	5	12	31	20	13.6	0.1	1	27.46	93.8	6.385	57.9859
2024	11	5	12	41	20	13.6	0.1	1	27.13	92.7	6.3789	57.2938
2024	11	5	12	51	20	13.6	0.1	1	28.74	93.2	6.385	60.7369
2024	11	5	13	1	20	13.6	0.1	1	28.84	93	6.385	60.9485
2024	11	5	13	11	20	13.6	0.1	1	27.25	93.6	6.385	57.5624
2024	11	5	13	21	20	13.6	0.1	1	27.83	92.5	6.385	58.8321
2024	11	5	13	31	20	13.6	0.1	1	27.91	91.6	6.385	59.0437
2024	11	5	13	41	20	13.6	0.1	1	27.6	95	6.385	58.1971
2024	11	5	13	51	20	13.6	0.1	1	26.6	95	6.385	56.0808
2024	11	5	14	1	20	13.6	0.1	1	28.22	92.2	6.385	59.6784
2024	11	5	14	11	20	13.8	0.1	1	27.71	91.7	6.385	58.6203
2024	11	5	14	21	20	13.8	0.1	1	27.17	94.2	6.385	57.3505
2024	11	5	14	31	20	13.6	0.1	1	28.87	94	6.385	60.948
2024	11	5	14	41	20	13.4	0.1	1	27.74	93.1	6.385	58.6201
2024	11	5	14	51	20	13.4	0.1	1	28.61	95	6.385	60.3131
2024	11	5	15	1	20	13.4	0.1	1	28.39	94.6	6.391	59.9494
2024	11	5	15	11	20	13.4	0.1	1	29.02	95.1	6.385	61.1595
2024	11	5	15	21	20	13.4	0.1	1	28.05	93.3	6.385	59.2549
2024	11	5	15	31	20	13.4	0.1	1	27.86	93.9	6.391	58.8901
2024	11	5	15	41	20	13.4	0.1	1	27.15	93.4	6.391	57.4073
2024	11	5	15	51	20	13.4	0.1	1	27.5	90.8	6.391	58.2546

Mazourka (0354)

Year	Month	Day	Hour	Minute	Second	Voltage	CellBegin	CellEnd	Speed	Direction	Area	Flow
2024	11	5	16	1	20	13.4	0.1	1	28.12	95.3	6.391	59.3138
2024	11	5	16	11	20	13.4	0.1	1	27.67	94.1	6.391	58.4664
2024	11	5	16	21	20	13.4	0.1	1	27	94.9	6.391	56.9835
2024	11	5	16	31	20	13.4	0.1	1	28.23	92.4	6.391	59.7374
2024	11	5	16	41	20	13.4	0.1	1	27.07	94.2	6.391	57.1953
2024	11	5	16	51	20	13	0.1	1	27.64	92.9	6.391	58.4663
2024	11	5	17	1	20	12.4	0.1	1	27.55	93.3	6.391	58.2545
2024	11	5	17	11	20	12.4	0.1	1	29.07	93.9	6.391	61.432
2024	11	5	17	21	20	12.4	0.1	1	26.93	92.8	6.391	56.9835
2024	11	5	17	31	20	12.2	0.1	1	26.77	94.3	6.391	56.5598
2024	11	5	17	41	20	12.2	0.1	1	27.93	92.7	6.391	59.1018
2024	11	5	17	51	20	12.2	0.1	1	26.84	93	6.391	56.7716
2024	11	5	18	1	20	12.2	0.1	1	27.54	93.1	6.391	58.2545
2024	11	5	18	11	20	12.2	0.1	1	27.43	92.7	6.391	58.0426
2024	11	5	18	21	20	12.2	0.1	1	27.63	95.6	6.391	58.2545
2024	11	5	18	31	20	12.2	0.1	1	28.62	95.2	6.391	60.3728
2024	11	5	18	41	20	12.2	0.1	1	28.34	93	6.391	59.9491
2024	11	5	18	51	20	12.2	0.1	1	27.14	93.2	6.391	57.4071
2024	11	5	19	1	20	12.2	0.1	1	28.41	91.6	6.391	60.161
2024	11	5	19	11	20	12.2	0.1	1	29.25	93.3	6.391	61.8557
2024	11	5	19	21	20	12.2	0.1	1	28.36	93.8	6.391	59.9492
2024	11	5	19	31	20	12.2	0.1	1	28.3	94.9	6.391	59.7374
2024	11	5	19	41	20	12.2	0.1	1	27.7	95	6.391	58.4664
2024	11	5	19	51	20	12.2	0.1	1	27.65	93.3	6.391	58.4664
2024	11	5	20	1	20	12.2	0.1	1	28.23	92.4	6.391	59.7374
2024	11	5	20	11	20	12.2	0.1	1	27.97	94.1	6.391	59.1019
2024	11	5	20	21	20	12.2	0.1	1	27.17	94	6.391	57.4072
2024	11	5	20	31	20	12.2	0.1	1	27.37	94.2	6.385	57.7734
2024	11	5	20	41	20	12.2	0.1	1	27.74	93.1	6.385	58.6199
2024	11	5	20	51	20	12.2	0.1	1	26.97	94.3	6.385	56.9269
2024	11	5	21	1	20	12.2	0.1	1	28.25	93.2	6.385	59.6781
2024	11	5	21	11	20	12.2	0.1	1	27.91	91.8	6.385	59.0432
2024	11	5	21	21	20	12.2	0.1	1	26.76	93.9	6.385	56.5037
2024	11	5	21	31	20	12.2	0.1	1	27.11	91.3	6.385	57.3503
2024	11	5	21	41	20	12.2	0.1	1	28.09	94.7	6.385	59.2549
2024	11	5	21	51	20	12.2	0.1	1	27.37	94	6.391	57.8311
2024	11	5	22	1	20	12	0.1	1	27.03	92.8	6.391	57.1956
2024	11	5	22	11	20	12	0.1	1	27.04	93.2	6.385	57.1387
2024	11	5	22	21	20	12	0.1	1	26.65	93.7	6.385	56.2923
2024	11	5	22	31	20	12	0.1	1	28.15	93.3	6.385	59.4667
2024	11	5	22	41	20	12	0.1	1	26.95	93.6	6.391	56.9839
2024	11	5	22	51	20	12	0.1	1	26.51	91.7	6.385	56.0807
2024	11	5	23	1	20	12	0.1	1	26.83	92.6	6.385	56.7156
2024	11	5	23	11	20	12	0.1	1	26.45	93.5	6.385	55.8692
2024	11	5	23	21	20	12	0.1	1	26.48	94.5	6.385	55.8692
2024	11	5	23	31	20	12	0.1	1	27.31	95.3	6.385	57.5622
2024	11	5	23	41	20	12	0.1	1	26.99	94.7	6.385	56.9274
2024	11	5	23	51	20	12	0.1	1	28.87	94	6.385	60.9483



Mazourka (0354)

Year	Month	Day	Hour	Minute	Second	Voltage	CellBegin	CellEnd	Speed	Direction	Area	Flow
2024	11	6	0	1	20	12	0.1	1	26.55	93.5	6.3789	56.0251
2024	11	6	0	11	20	12	0.1	1	27.77	94.1	6.3789	58.5621
2024	11	6	0	21	20	12	0.1	1	27.3	90.4	6.385	57.774
2024	11	6	0	31	20	12	0.1	1	27.82	92.1	6.385	58.8322
2024	11	6	0	41	20	12	0.1	1	28.66	93.6	6.3789	60.465
2024	11	6	0	51	20	12	0.1	1	27.77	93.9	6.3789	58.5623
2024	11	6	1	1	20	12	0.1	0.9	28	94.9	6.3728	58.9264
2024	11	6	1	11	20	12	0.1	0.9	26.83	92.8	6.3728	56.6032
2024	11	6	1	21	20	12	0.1	1	28.17	94.1	6.3789	59.4081
2024	11	6	1	31	20	12	0.1	0.9	26.94	93	6.3728	56.8145
2024	11	6	1	41	20	12	0.1	1	27.79	94.5	6.3789	58.5625
2024	11	6	1	51	20	12	0.1	1	26.4	95	6.3789	55.6027
2024	11	6	2	1	20	12	0.1	1	28.35	93.4	6.3789	59.8311
2024	11	6	2	11	20	12	0.1	1	27.91	95.1	6.3789	58.7741
2024	11	6	2	21	20	12	0.1	1	27.57	94.2	6.3789	58.1399
2024	11	6	2	31	20	12	0.1	1	27.33	92.7	6.3789	57.7171
2024	11	6	2	41	20	12	0.1	1	27.24	92.9	6.3789	57.5057
2024	11	6	2	51	20	12	0.1	1	27.91	95.1	6.3789	58.7743
2024	11	6	3	1	20	12	0.1	1	28.27	94.1	6.3789	59.62
2024	11	6	3	11	20	12	0.1	0.9	27.28	94.4	6.3728	57.4486
2024	11	6	3	21	20	12	0.1	0.9	27.22	92.3	6.3728	57.4486
2024	11	6	3	31	20	12	0.1	0.9	27.23	92.5	6.3728	57.4486
2024	11	6	3	41	20	12	0.1	0.9	26.92	95.3	6.3728	56.6039
2024	11	6	3	51	20	12	0.1	0.9	28.34	93	6.3728	59.772
2024	11	6	4	1	20	12	0.1	0.9	27.3	90.8	6.3728	57.66
2024	11	6	4	11	20	12	0.1	0.9	26.36	93.9	6.3728	55.5479
2024	11	6	4	21	20	12	0.1	0.9	27.37	94.2	6.3728	57.66
2024	11	6	4	31	20	12	0.1	0.9	27.73	95.6	6.3728	58.2937
2024	11	6	4	41	20	12	0.1	0.9	27.47	94.2	6.3667	57.8136
2024	11	6	4	51	20	12	0.1	0.9	27.24	93.2	6.3667	57.3916
2024	11	6	5	1	20	12	0.1	0.9	27.94	93.1	6.3728	58.9274
2024	11	6	5	11	20	12	0.1	0.9	26.85	96	6.3728	56.3929
2024	11	6	5	21	20	12	0.1	0.9	27.78	94.3	6.3667	58.4467
2024	11	6	5	31	20	12	0.1	0.9	28.54	93.2	6.3728	60.1948
2024	11	6	5	41	20	12	0.1	0.9	27.09	94.7	6.3728	57.0266
2024	11	6	5	51	20	11.8	0.1	0.9	27.65	93.5	6.3667	58.2358
2024	11	6	6	1	20	11.8	0.1	0.9	27.04	93.2	6.3728	57.0267
2024	11	6	6	11	20	11.8	0.1	0.9	26.93	92.6	6.3728	56.8155
2024	11	6	6	21	20	11.8	0.1	0.9	27.52	92.1	6.3667	58.0249
2024	11	6	6	31	20	11.8	0.1	0.9	27.25	93.4	6.3728	57.4492
2024	11	6	6	41	20	11.8	0.1	0.9	26.08	96.8	6.3728	54.7035
2024	11	6	6	51	20	11.8	0.1	0.9	25.74	93.1	6.3667	54.2269
2024	11	6	7	1	20	11.8	0.1	0.9	28.74	93	6.3667	60.557
2024	11	6	7	11	20	11.8	0.1	0.9	26.77	94.3	6.3728	56.3932
2024	11	6	7	21	20	11.8	0.1	0.9	28.39	94.6	6.3667	59.713
2024	11	6	7	31	20	11.8	0.1	0.9	28.06	96.1	6.3728	58.9278
2024	11	6	7	41	20	11.8	0.1	0.9	28.1	94.9	6.3667	59.08
2024	11	6	7	51	20	11.8	0.1	0.9	27.04	93.2	6.3667	56.9701

Mazourka (0354)

Year	Month	Day	Hour	Minute	Second	Voltage	CellBegin	CellEnd	Speed	Direction	Area	Flow
2024	11	6	8	1	20	11.8	0.1	0.9	27.36	93.8	6.3728	57.6606
2024	11	6	8	11	20	12.2	0.1	0.9	27	94.9	6.3667	56.7591
2024	11	6	8	21	20	12.6	0.1	0.9	26.6	95	6.3667	55.9151
2024	11	6	8	31	20	12.8	0.1	0.9	28.04	93.1	6.3667	59.0801
2024	11	6	8	41	20	13	0.1	0.9	25.95	93.5	6.3728	54.7037
2024	11	6	8	51	20	13	0.1	0.9	27.4	94.8	6.3789	57.7182
2024	11	6	9	1	20	13	0.1	0.9	28.18	94.3	6.3728	59.3503
2024	11	6	9	11	20	13.2	0.1	0.9	27.43	92.5	6.3728	57.8718
2024	11	6	9	21	20	13.4	0.1	0.9	27.02	92.1	6.3789	57.0839
2024	11	6	9	31	20	13.6	0.1	0.9	26.99	94.7	6.3789	56.8724
2024	11	6	9	41	20	13.6	0.1	0.9	28.16	96.1	6.3728	59.1391
2024	11	6	9	51	20	13.6	0.1	0.9	26.67	94.1	6.3728	56.1821
2024	11	6	10	1	20	13.6	0.1	0.9	26.94	95.8	6.3728	56.6045
2024	11	6	10	11	20	13.8	0.1	0.9	27.45	93.3	6.3789	57.9295
2024	11	6	10	21	20	13.8	0.1	0.9	26.53	92.6	6.3789	56.0267
2024	11	6	10	31	20	14	0.1	0.9	26.75	93.4	6.3728	56.3932
2024	11	6	10	41	20	13.8	0.1	0.9	27.33	92.5	6.3789	57.718
2024	11	6	10	51	20	14.2	0.1	0.9	27.44	92.9	6.3789	57.9293
2024	11	6	11	1	20	14	0.1	0.9	27.07	94.2	6.3789	57.0836
2024	11	6	11	11	20	14.2	0.1	0.9	26.65	93.4	6.3728	56.1818
2024	11	6	11	21	20	14.2	0.1	0.9	27.42	92.1	6.3789	57.9292
2024	11	6	11	31	20	14.2	0.1	0.9	27.4	94.8	6.3789	57.7177
2024	11	6	11	41	20	14.2	0.1	0.9	25.98	94.4	6.3728	54.7032
2024	11	6	11	51	20	14.2	0.1	0.9	26.81	91.5	6.3789	56.6605
2024	11	6	12	1	20	14	0.1	0.9	27.03	95.5	6.3789	56.8719
2024	11	6	12	11	20	13.8	0.1	0.9	27.59	94.6	6.3789	58.1404
2024	11	6	12	21	20	13.8	0.1	0.9	27.35	93.4	6.3789	57.7175
2024	11	6	12	31	20	14	0.1	1	27.75	93.3	6.3789	58.5631
2024	11	6	12	41	20	14.2	0.1	0.9	27.76	93.7	6.3728	58.5047
2024	11	6	12	51	20	14	0.1	1	26.34	95.9	6.3789	55.3917
2024	11	6	13	1	20	14.2	0.1	1	27.23	92.5	6.3789	57.5058
2024	11	6	13	11	20	14.2	0.1	0.9	26.08	94.6	6.3728	54.914
2024	11	6	13	21	20	14.2	0.1	1	28.59	94.6	6.3789	60.2542
2024	11	6	13	31	20	14.2	0.1	1	28.56	96	6.3789	60.0427
2024	11	6	13	41	20	14.2	0.1	1	27.55	93.3	6.3789	58.1399
2024	11	6	13	51	20	14.2	0.1	1	27.37	94	6.3789	57.717
2024	11	6	14	1	20	14.2	0.1	1	26.55	96.1	6.3789	55.8142
2024	11	6	14	11	20	14.2	0.1	1	28.64	93.2	6.3789	60.4653
2024	11	6	14	21	20	14.2	0.1	1	28.27	94.1	6.3789	59.6196
2024	11	6	14	31	20	14.2	0.1	1	27.14	93.2	6.3789	57.294
2024	11	6	14	41	20	14.2	0.1	1	28.09	94.5	6.3789	59.1967
2024	11	6	14	51	20	14.2	0.1	1	28.5	94.8	6.3789	60.0424
2024	11	6	15	1	20	13.8	0.1	1	27.03	92.5	6.3789	57.0825
2024	11	6	15	11	20	14	0.1	1	27.45	96.1	6.3789	57.7167
2024	11	6	15	21	20	14	0.1	1	28.17	94.1	6.3789	59.4081
2024	11	6	15	31	20	14	0.1	1	27.82	92.1	6.3789	58.7738
2024	11	6	15	41	20	14	0.1	1	27.85	97.6	6.3789	58.3509
2024	11	6	15	51	20	14	0.1	1	28.4	94.8	6.3789	59.8309

Mazourka (0354)

Year	Month	Day	Hour	Minute	Second	Voltage	CellBegin	CellEnd	Speed	Direction	Area	Flow
2024	11	6	16	1	20	13.6	0.1	1	26.33	92.6	6.3789	55.6025
2024	11	6	16	11	20	14	0.1	1	26.82	92.1	6.3789	56.6596
2024	11	6	16	21	20	14.2	0.1	1	27.55	93.3	6.3789	58.1395
2024	11	6	16	31	20	14	0.1	1	26.32	92.4	6.3789	55.6025
2024	11	6	16	41	20	13.8	0.1	1	27.96	93.7	6.3789	58.9852
2024	11	6	16	51	20	12.4	0.1	1	27.11	95.1	6.3789	57.0824
2024	11	6	17	1	20	12.4	0.1	1	26.92	92.3	6.3789	56.871
2024	11	6	17	11	20	12.2	0.1	1	28.33	92.8	6.3789	59.8309
2024	11	6	17	21	20	12.2	0.1	1	26.54	93.2	6.3789	56.0254
2024	11	6	17	31	20	12.2	0.1	1	27.03	92.8	6.3789	57.0825
2024	11	6	17	41	20	12.2	0.1	1	27.4	90.8	6.3789	57.9282
2024	11	6	17	51	20	12.2	0.1	1	27.37	94.2	6.3789	57.7167
2024	11	6	18	1	20	12.2	0.1	1	28.24	93	6.3789	59.6195
2024	11	6	18	11	20	12.2	0.1	1	27.65	93.3	6.3789	58.351
2024	11	6	18	21	20	12.2	0.1	1	27.33	92.7	6.3789	57.7168
2024	11	6	18	31	20	12.2	0.1	1	27.86	93.7	6.3789	58.7739
2024	11	6	18	41	20	12.2	0.1	1	27.54	95.8	6.3789	57.9282
2024	11	6	18	51	20	12.2	0.1	1	27.41	91.7	6.3789	57.9283
2024	11	6	19	1	20	12.2	0.1	1	28.05	93.3	6.3789	59.1968
2024	11	6	19	11	20	12.2	0.1	1	27.52	95.4	6.3789	57.9283
2024	11	6	19	21	20	12.2	0.1	1	26.75	93.6	6.3789	56.4484
2024	11	6	19	31	20	12.2	0.1	1	27.36	93.8	6.3789	57.717
2024	11	6	19	41	20	12.2	0.1	1	28.82	95.2	6.3789	60.6768
2024	11	6	19	51	20	12.2	0.1	1	26.75	93.4	6.3789	56.4485
2024	11	6	20	1	20	12.2	0.1	1	27.33	95.7	6.3789	57.5056
2024	11	6	20	11	20	12.2	0.1	1	27.73	92.5	6.3789	58.5628
2024	11	6	20	21	20	12.2	0.1	1	26.96	93.8	6.3789	56.8714
2024	11	6	20	31	20	12.2	0.1	1	26.51	91.5	6.3789	56.0258
2024	11	6	20	41	20	12.2	0.1	1	26.56	93.9	6.385	56.0817
2024	11	6	20	51	20	12	0.1	1	26.82	92.1	6.3789	56.6601
2024	11	6	21	1	20	12	0.1	0.9	27.61	95.2	6.3728	58.0821
2024	11	6	21	11	20	12	0.1	1	26.93	92.6	6.3789	56.8716
2024	11	6	21	21	20	12	0.1	1	28.74	93	6.3789	60.6772
2024	11	6	21	31	20	12	0.1	0.9	28.32	95.3	6.3728	59.5607
2024	11	6	21	41	20	12	0.1	0.9	27.21	91.3	6.3728	57.4487
2024	11	6	21	51	20	12	0.1	1	27.25	93.4	6.3789	57.506
2024	11	6	22	1	20	12	0.1	1	27.18	94.4	6.3789	57.2946
2024	11	6	22	11	20	12	0.1	0.9	27.29	96.7	6.3728	57.2375
2024	11	6	22	21	20	12	0.1	0.9	27.22	95.3	6.3728	57.2376
2024	11	6	22	31	20	12	0.1	0.9	27.24	95.9	6.3789	57.2947
2024	11	6	22	41	20	12	0.1	0.9	26.35	93.7	6.3789	55.6034
2024	11	6	22	51	20	12	0.1	0.9	27.55	93.3	6.3789	58.1404
2024	11	6	23	1	20	12	0.1	0.9	27.84	93.1	6.3789	58.7747
2024	11	6	23	11	20	12	0.1	0.9	28.49	94.4	6.3728	59.9835
2024	11	6	23	21	20	12	0.1	0.9	27.94	92.9	6.3789	58.9862
2024	11	6	23	31	20	12	0.1	0.9	27.75	93.3	6.3789	58.5634
2024	11	6	23	41	20	12	0.1	0.9	27.45	93.6	6.3789	57.9292
2024	11	6	23	51	20	12	0.1	0.9	27.96	93.9	6.3728	58.9276

Mazourka (0354)

Year	Month	Day	Hour	Minute	Second	Voltage	CellBegin	CellEnd	Speed	Direction	Area	Flow
2024	11	7	0	1	20	12	0.1	0.9	27.05	93.4	6.3728	57.0267
2024	11	7	0	11	20	12	0.1	0.9	28.51	95	6.3728	59.9837
2024	11	7	0	21	20	12	0.1	0.9	27.37	94.2	6.3728	57.6604
2024	11	7	0	31	20	12	0.1	0.9	27.52	92.1	6.3728	58.0829
2024	11	7	0	41	20	12	0.1	0.9	27.7	95	6.3728	58.2941
2024	11	7	0	51	20	12	0.1	0.9	27.17	94.2	6.3728	57.2381
2024	11	7	1	1	20	12	0.1	0.9	27.29	94.6	6.3728	57.4493
2024	11	7	1	11	20	12	0.1	0.9	27.71	91.7	6.3728	58.5054
2024	11	7	1	21	20	12	0.1	0.9	26.22	92.2	6.3728	55.3373
2024	11	7	1	31	20	12	0.1	0.9	27.07	94.2	6.3789	57.0839
2024	11	7	1	41	20	12	0.1	0.9	27.23	92.5	6.3728	57.4495
2024	11	7	1	51	20	12	0.1	0.9	27.9	94.9	6.3728	58.7168
2024	11	7	2	1	20	12	0.1	0.9	27.25	93.4	6.3728	57.4496
2024	11	7	2	11	20	12	0.1	0.9	27.4	94.8	6.3728	57.6608
2024	11	7	2	21	20	12	0.1	0.9	26.92	95.3	6.3728	56.6048
2024	11	7	2	31	20	12	0.1	0.9	26.97	94	6.3667	56.7593
2024	11	7	2	41	20	12	0.1	0.9	26.52	95.4	6.3728	55.76
2024	11	7	2	51	20	12	0.1	0.9	27.16	96.1	6.3667	56.9704
2024	11	7	3	1	20	12	0.1	0.9	27.63	92.5	6.3667	58.2365
2024	11	7	3	11	20	12	0.1	0.9	27.6	95	6.3667	58.0255
2024	11	7	3	21	20	12	0.1	0.9	28.7	94.8	6.3667	60.3465
2024	11	7	3	31	20	12	0.1	0.9	27.68	94.4	6.3728	58.2947
2024	11	7	3	41	20	12	0.1	0.9	27.65	93.3	6.3728	58.2948
2024	11	7	3	51	20	12	0.1	0.9	26.97	94	6.3667	56.7596
2024	11	7	4	1	20	12	0.1	0.9	27.27	94	6.3667	57.3927
2024	11	7	4	11	20	12	0.1	0.9	27.93	95.5	6.3667	58.6587
2024	11	7	4	21	20	12	0.1	0.9	27.45	96.1	6.3667	57.6037
2024	11	7	4	31	20	12	0.1	0.9	26.44	93.3	6.3667	55.7047
2024	11	7	4	41	20	12	0.1	0.9	28.22	95.3	6.3667	59.2918
2024	11	7	4	51	20	12	0.1	0.9	28.07	94.1	6.3667	59.0808
2024	11	7	5	1	20	12	0.1	0.9	26.72	92.4	6.3667	56.3378
2024	11	7	5	11	20	12	0.1	0.9	27.18	94.4	6.3667	57.1818
2024	11	7	5	21	20	12	0.1	0.9	27.87	94.1	6.3667	58.6589
2024	11	7	5	31	20	11.8	0.1	0.9	27.89	94.7	6.3606	58.6003
2024	11	7	5	41	20	11.8	0.1	0.9	27.22	95.5	6.3606	57.1248
2024	11	7	5	51	20	11.8	0.1	0.9	27.54	92.9	6.3606	57.968
2024	11	7	6	1	20	11.8	0.1	0.9	26.66	93.9	6.3606	56.0709
2024	11	7	6	11	20	11.8	0.1	0.9	27.07	96.4	6.3606	56.7033
2024	11	7	6	21	20	11.8	0.1	0.9	26.5	95	6.3606	55.6493
2024	11	7	6	31	20	11.8	0.1	0.9	26.7	94.9	6.3606	56.071
2024	11	7	6	41	20	11.8	0.1	0.9	27.76	93.7	6.3606	58.3897
2024	11	7	6	51	20	11.8	0.1	0.9	26.93	95.5	6.3545	56.4361
2024	11	7	7	1	20	11.8	0.1	0.9	26.6	95	6.3545	55.8044
2024	11	7	7	11	20	11.8	0.1	0.9	28.16	93.9	6.3545	59.1737
2024	11	7	7	21	20	11.8	0.1	0.9	27.4	94.8	6.3545	57.4891
2024	11	7	7	31	20	11.8	0.1	0.9	26.18	94.6	6.3545	54.9621
2024	11	7	7	41	20	11.8	0.1	0.9	26.75	93.4	6.3484	56.1693
2024	11	7	7	51	20	11.8	0.1	0.9	28.12	95.3	6.3484	58.9042

Mazourka (0354)

Year	Month	Day	Hour	Minute	Second	Voltage	CellBegin	CellEnd	Speed	Direction	Area	Flow
2024	11	7	8	1	20	11.8	0.1	0.9	26.48	94.5	6.3484	55.5383
2024	11	7	8	11	20	12	0.1	0.9	27.77	93.9	6.3484	58.2731
2024	11	7	8	21	20	12.6	0.1	0.9	28.15	93.5	6.3484	59.1146
2024	11	7	8	31	20	13	0.1	0.9	26.51	91.3	6.3484	55.7486
2024	11	7	8	41	20	13	0.1	0.9	27.78	96.6	6.3484	58.0627
2024	11	7	8	51	20	13.2	0.1	0.9	26.6	95	6.3423	55.6928
2024	11	7	9	1	20	13.2	0.1	0.9	26.79	96.9	6.3423	55.9029
2024	11	7	9	11	20	13.2	0.1	0.9	27.89	94.5	6.3423	58.4248
2024	11	7	9	21	20	13.4	0.1	0.9	26.7	94.9	6.3423	55.9029
2024	11	7	9	31	20	13.6	0.1	0.9	27.03	95.5	6.3423	56.5333
2024	11	7	9	41	20	14	0.1	0.9	27.8	94.7	6.3362	58.1562
2024	11	7	9	51	20	14.2	0.1	0.9	26.52	92.4	6.3362	55.6368
2024	11	7	10	1	20	14.2	0.1	0.9	27.07	96.4	6.3362	56.4766
2024	11	7	10	11	20	14.2	0.1	0.9	26.46	96.3	6.3362	55.2168
2024	11	7	10	21	20	14.2	0.1	0.9	26	95.1	6.3362	54.377
2024	11	7	10	31	20	14.2	0.1	0.9	26.16	96.4	6.3362	54.5869
2024	11	7	10	41	20	14.2	0.1	0.9	26.88	96.6	6.3362	56.0564
2024	11	7	10	51	20	14.2	0.1	0.9	26.7	94.9	6.3362	55.8464
2024	11	7	11	1	20	14.2	0.1	0.9	26.11	95.3	6.3362	54.5867
2024	11	7	11	11	20	14.2	0.1	0.9	27.24	95.9	6.3301	56.839
2024	11	7	11	21	20	14.2	0.1	0.9	25.98	94.6	6.3301	54.3221
2024	11	7	11	31	20	14.2	0.1	0.9	27.13	95.7	6.3301	56.6291
2024	11	7	11	41	20	14.2	0.1	0.9	25.8	97.1	6.3301	53.6927
2024	11	7	11	51	20	14.2	0.1	0.9	26.37	94.1	6.3179	55.05
2024	11	7	12	1	20	14.2	0.1	0.9	25.73	92.9	6.3118	53.7399
2024	11	7	12	11	20	14.2	0.1	0.9	27.09	96.8	6.3057	56.1924
2024	11	7	12	21	20	14.2	0.1	0.9	25.76	94	6.3057	53.6856
2024	11	7	12	31	20	14.2	0.1	0.9	27.25	93.4	6.3057	56.8189
2024	11	7	12	41	20	14.2	0.1	0.9	26.97	94	6.2996	56.1355
2024	11	7	12	51	20	14.2	0.1	0.9	26.66	96.2	6.2935	55.2449
2024	11	7	13	1	20	14.2	0.1	0.9	25.63	92.7	6.2935	53.3686
2024	11	7	13	11	20	14.2	0.1	0.9	26.38	94.3	6.2935	54.8278
2024	11	7	13	21	20	14.2	0.1	0.9	26.89	94.7	6.2935	55.8701
2024	11	7	13	31	20	14.2	0.1	0.9	25.95	93.5	6.2935	53.9938
2024	11	7	13	41	20	14.2	0.1	0.9	26.68	94.3	6.2874	55.397
2024	11	7	13	51	20	14.2	0.1	0.9	26.45	96.1	6.2874	54.7722
2024	11	7	14	1	20	14.2	0.1	0.9	26.61	95.2	6.2874	55.1886
2024	11	7	14	11	20	14.2	0.1	0.9	26.25	96.1	6.2874	54.3556
2024	11	7	14	21	20	14.2	0.1	0.9	25.63	92.9	6.2874	53.3142
2024	11	7	14	31	20	14.2	0.1	0.9	26.35	93.5	6.2813	54.7166
2024	11	7	14	41	20	14	0.1	0.9	25.89	94.7	6.2813	53.6763
2024	11	7	14	51	20	14	0.1	0.9	25.65	93.6	6.2813	53.2602
2024	11	7	15	1	20	14	0.1	0.9	26.12	92.4	6.2752	54.2454
2024	11	7	15	11	20	14	0.1	0.9	26.75	93.4	6.2752	55.4924
2024	11	7	15	21	20	14.2	0.1	0.9	26.58	94.5	6.2752	55.0767
2024	11	7	15	31	20	14.2	0.1	0.9	26.16	93.9	6.2691	54.1904
2024	11	7	15	41	20	14	0.1	0.9	26.12	92.2	6.2569	54.0804
2024	11	7	15	51	20	14	0.1	0.9	27.43	95.6	6.2569	56.5668

Mazourka (0354)

Year	Month	Day	Hour	Minute	Second	Voltage	CellBegin	CellEnd	Speed	Direction	Area	Flow
2024	11	7	16	1	20	13.8	0.1	0.9	25.82	95.6	6.2569	53.2515
2024	11	7	16	11	20	13.6	0.1	0.9	25.54	93.4	6.2508	52.7834
2024	11	7	16	21	20	13.6	0.1	0.9	26.03	92.9	6.2447	53.7636
2024	11	7	16	31	20	13.6	0.1	0.9	26.45	96.1	6.2447	54.384
2024	11	7	16	41	20	13.8	0.1	0.9	26.22	95.5	6.2447	53.9704
2024	11	7	16	51	20	13.8	0.1	0.9	25.69	94.9	6.2386	52.8826
2024	11	7	17	1	20	12.2	0.1	0.9	26.86	93.8	6.2386	55.3614
2024	11	7	17	11	20	11.8	0.1	0.9	25.97	94.2	6.2386	53.5023
2024	11	7	17	21	20	11.8	0.1	0.9	26.72	91.9	6.2326	55.0986
2024	11	7	17	31	20	11.6	0.1	0.9	26.38	94.6	6.2326	54.2732
2024	11	7	17	41	20	11.6	0.1	0.9	25.88	94.4	6.2326	53.2414
2024	11	7	17	51	20	11.6	0.1	0.9	26.44	93	6.2326	54.4795
2024	11	7	18	1	20	12.2	0.1	0.9	25.89	94.7	6.2326	53.2414
2024	11	7	18	11	20	12.2	0.1	0.9	26.65	93.4	6.2326	54.8923
2024	11	7	18	21	20	12.2	0.1	0.9	26.82	95.3	6.2265	55.0424
2024	11	7	18	31	20	12.2	0.1	0.9	25.4	95.2	6.2265	52.1563
2024	11	7	18	41	20	12.2	0.1	0.9	25.77	94.2	6.2265	52.9809
2024	11	7	18	51	20	12.2	0.1	0.9	25.5	95	6.2265	52.3625
2024	11	7	19	1	20	12.2	0.1	0.9	26.48	94.3	6.2265	54.424
2024	11	7	19	11	20	12.2	0.1	0.9	26.85	93.4	6.2265	55.2486
2024	11	7	19	21	20	12.2	0.1	0.9	26.27	94.1	6.2265	54.0117
2024	11	7	19	31	20	12.2	0.1	0.9	24.61	91.4	6.2204	50.6615
2024	11	7	19	41	20	12.2	0.1	0.9	25.42	92.5	6.2204	52.3091
2024	11	7	19	51	20	12.2	0.1	0.9	26.42	92.4	6.2204	54.3685
2024	11	7	20	1	20	12.2	0.1	0.9	26.46	93.9	6.2204	54.3685
2024	11	7	20	11	20	12.2	0.1	0.9	25.71	95.4	6.2143	52.6671
2024	11	7	20	21	20	12.2	0.1	0.9	25.03	92.7	6.2143	51.4328
2024	11	7	20	31	20	12.2	0.1	0.9	26.04	93.3	6.2143	53.4901
2024	11	7	20	41	20	12.2	0.1	0.9	24.54	96.1	6.2143	50.1984
2024	11	7	20	51	20	12	0.1	0.9	26.18	94.6	6.2143	53.6959
2024	11	7	21	1	20	12	0.1	0.9	25.7	95.1	6.2143	52.6673
2024	11	7	21	11	20	12	0.1	0.9	26.49	94.8	6.2143	54.3131
2024	11	7	21	21	20	12	0.1	0.9	26.07	94.2	6.2143	53.4903
2024	11	7	21	31	20	12	0.1	0.9	26.76	93.9	6.2082	54.8742
2024	11	7	21	41	20	12	0.1	0.9	25.57	94.3	6.2082	52.408
2024	11	7	21	51	20	12	0.1	0.9	25.08	96.9	6.2082	51.1749
2024	11	7	22	1	20	12	0.1	0.9	26.46	96.3	6.2082	54.0522
2024	11	7	22	11	20	12	0.1	0.9	25.81	95.3	6.2082	52.8191
2024	11	7	22	21	20	12	0.1	0.9	25.69	94.7	6.2021	52.5597
2024	11	7	22	31	20	12	0.1	0.9	25.63	92.9	6.2021	52.5597
2024	11	7	22	41	20	12	0.1	0.9	26.68	94.3	6.2021	54.6129
2024	11	7	22	51	20	12	0.1	0.9	24.46	94	6.2021	50.0961
2024	11	7	23	1	20	12	0.1	0.9	26.87	94.1	6.2021	55.0236
2024	11	7	23	11	20	12	0.1	0.9	26.11	95.3	6.2021	53.3811
2024	11	7	23	21	20	12	0.1	0.9	25.77	94.2	6.196	52.7111
2024	11	7	23	31	20	12	0.1	0.9	25.4	95	6.196	51.8907
2024	11	7	23	41	20	12	0.1	0.9	26.09	94.8	6.196	53.3265
2024	11	7	23	51	20	12	0.1	0.9	25.89	94.9	6.196	52.9163

Mazourka (0354)

Year	Month	Day	Hour	Minute	Second	Voltage	CellBegin	CellEnd	Speed	Direction	Area	Flow
2024	11	8	0	1	20	12	0.1	0.9	25.18	96.8	6.196	51.2755
2024	11	8	0	11	20	12	0.1	0.9	25.11	95.5	6.196	51.2756
2024	11	8	0	21	20	12	0.1	0.9	25.31	95.4	6.1899	51.6327
2024	11	8	0	31	20	12	0.1	0.9	25.1	95	6.1899	51.223
2024	11	8	0	41	20	12	0.1	0.9	26.14	93.1	6.1899	53.4768
2024	11	8	0	51	20	12	0.1	0.9	24.9	95.1	6.1899	50.8133
2024	11	8	1	1	20	12	0.1	0.9	25.34	93.4	6.1899	51.8377
2024	11	8	1	11	20	12	0.1	0.9	26.88	94.5	6.1899	54.9112
2024	11	8	1	21	20	12	0.1	0.9	25.98	94.4	6.1838	53.0126
2024	11	8	1	31	20	12	0.1	0.9	26.04	93.3	6.1838	53.2173
2024	11	8	1	41	20	12	0.1	0.9	25.43	92.7	6.1838	51.9893
2024	11	8	1	51	20	12	0.1	0.9	25.35	93.6	6.1838	51.7846
2024	11	8	2	1	20	12	0.1	0.9	26.06	94	6.1838	53.2175
2024	11	8	2	11	20	12	0.1	0.9	25.44	96.1	6.1838	51.7847
2024	11	8	2	21	20	12	0.1	0.9	25.94	93.3	6.1838	53.0128
2024	11	8	2	31	20	12	0.1	0.9	25.2	95	6.1838	51.3754
2024	11	8	2	41	20	12	0.1	0.9	25.39	97	6.1777	51.5271
2024	11	8	2	51	20	12	0.1	0.9	25.2	95	6.1777	51.3226
2024	11	8	3	1	20	12	0.1	0.9	25.79	94.7	6.1777	52.5495
2024	11	8	3	11	20	12	0.1	0.9	25.69	94.9	6.1777	52.3451
2024	11	8	3	21	20	12	0.1	0.9	25.3	95.2	6.1777	51.5272
2024	11	8	3	31	20	12	0.1	0.9	25.45	96.3	6.1777	51.7317
2024	11	8	3	41	20	12	0.1	0.9	26.33	95.7	6.1716	53.5168
2024	11	8	3	51	20	12	0.1	0.9	25.89	94.7	6.1716	52.6998
2024	11	8	4	1	20	12	0.1	0.9	25.1	95	6.1716	51.0657
2024	11	8	4	11	20	11.8	0.1	0.9	25.17	94.3	6.1716	51.27
2024	11	8	4	21	20	11.8	0.1	0.9	24.54	96.1	6.1716	49.8402
2024	11	8	4	31	20	11.8	0.1	0.9	25.63	95.8	6.1716	52.0871
2024	11	8	4	41	20	11.8	0.1	0.9	25.64	97.8	6.1655	51.8294
2024	11	8	4	51	20	11.8	0.1	0.9	26.37	94.1	6.1655	53.6659
2024	11	8	5	1	20	11.8	0.1	0.9	26.49	94.8	6.1655	53.8699
2024	11	8	5	11	20	11.8	0.1	0.9	25.28	94.5	6.1655	51.4213
2024	11	8	5	21	20	11.8	0.1	0.9	25.45	93.6	6.1655	51.8295
2024	11	8	5	31	20	11.8	0.1	0.9	24.47	94.2	6.1594	49.7376
2024	11	8	5	41	20	11.8	0.1	0.9	26.18	94.6	6.1594	53.2029
2024	11	8	5	51	20	11.8	0.1	0.9	24.4	95.2	6.1594	49.5338
2024	11	8	6	1	20	11.8	0.1	0.9	25.73	92.9	6.1594	52.3876
2024	11	8	6	11	20	11.8	0.1	0.9	25.64	93.1	6.1594	52.1838
2024	11	8	6	21	20	11.8	0.1	0.9	25.41	95.4	6.1594	51.5723
2024	11	8	6	31	20	11.8	0.1	0.9	24.55	96.3	6.1533	49.6864
2024	11	8	6	41	20	11.8	0.1	0.9	26.12	92.2	6.1472	53.0932
2024	11	8	6	51	20	11.8	0.1	0.9	25.77	94.2	6.1472	52.2795
2024	11	8	7	1	20	11.8	0.1	0.9	26.5	95	6.1472	53.7035
2024	11	8	7	11	20	11.8	0.1	0.9	25.7	95.1	6.1472	52.0761
2024	11	8	7	21	20	11.8	0.1	0.9	25.22	95.7	6.1411	51.0062
2024	11	8	7	31	20	11.8	0.1	0.9	25.09	94.8	6.1411	50.803
2024	11	8	7	41	20	11.8	0.1	0.9	26.46	96.3	6.1411	53.4448
2024	11	8	7	51	20	11.8	0.1	0.9	24.34	93.3	6.1411	49.3806

Mazourka (0354)

Year	Month	Day	Hour	Minute	Second	Voltage	CellBegin	CellEnd	Speed	Direction	Area	Flow
2024	11	8	8	1	20	11.8	0.1	0.9	25.28	94.5	6.135	51.1564
2024	11	8	8	11	20	11.8	0.1	0.9	26.07	94.2	6.1411	52.8352
2024	11	8	8	21	20	12.6	0.1	0.9	24.97	94.4	6.135	50.5475
2024	11	8	8	31	20	13	0.1	0.9	24.73	92.8	6.135	50.1415
2024	11	8	8	41	20	13.4	0.1	0.9	25.57	94.3	6.135	51.7655
2024	11	8	8	51	20	13.4	0.1	0.9	24.55	93.5	6.135	49.7354
2024	11	8	9	1	20	13.6	0.1	0.9	25.87	96.7	6.135	52.1714
2024	11	8	9	11	20	13.6	0.1	0.9	24.31	91.4	6.135	49.3294
2024	11	8	9	21	20	13.8	0.1	0.9	24.66	94	6.135	49.9384
2024	11	8	9	31	20	13.6	0.1	0.9	25.21	95.5	6.135	50.9534
2024	11	8	9	41	20	14	0.1	0.9	24.93	92.8	6.135	50.5473
2024	11	8	9	51	20	14	0.1	0.9	24.61	95.4	6.135	49.7353
2024	11	8	10	1	20	14	0.1	0.9	25.87	94.2	6.135	52.3743
2024	11	8	10	11	20	14.2	0.1	0.9	24.52	95.6	6.135	49.5322
2024	11	8	10	21	20	14.2	0.1	0.9	24.85	93.7	6.135	50.3442
2024	11	8	10	31	20	14.2	0.1	0.9	25.75	93.6	6.1289	52.117
2024	11	8	10	41	20	14.2	0.1	0.9	25.56	94	6.1289	51.7114
2024	11	8	10	51	20	14.2	0.1	0.9	24.54	96.1	6.1289	49.4807
2024	11	8	11	1	20	14.2	0.1	0.9	24.52	92.3	6.1289	49.6834
2024	11	8	11	11	20	14.2	0.1	0.9	25.21	95.2	6.1289	50.9001
2024	11	8	11	21	20	14.2	0.1	0.9	25.3	95.2	6.1289	51.1028
2024	11	8	11	31	20	14.2	0.1	0.9	25.94	93.3	6.1289	52.5222
2024	11	8	11	41	20	14.2	0.1	0.9	24.71	95.3	6.1289	49.8859
2024	11	8	11	51	20	14.2	0.1	0.9	23.88	94.8	6.1289	48.2636
2024	11	8	12	1	20	14.2	0.1	0.9	24.31	91.7	6.1289	49.2774
2024	11	8	12	11	20	14.2	0.1	0.9	25.33	95.9	6.135	51.1555
2024	11	8	12	21	20	14.2	0.1	0.9	24.8	90.7	6.135	50.3434
2024	11	8	12	31	20	14.2	0.1	0.9	25.6	95.2	6.135	51.7644
2024	11	8	12	41	20	14.2	0.1	0.9	24.91	95.3	6.135	50.3433
2024	11	8	12	51	20	14.2	0.1	0.9	24.47	94.5	6.135	49.5313
2024	11	8	13	1	20	14.2	0.1	0.9	24.96	93.9	6.135	50.5462
2024	11	8	13	11	20	14	0.1	0.9	25.07	94.3	6.135	50.7491
2024	11	8	13	21	20	14	0.1	0.9	25.76	93.8	6.135	52.17
2024	11	8	13	31	20	14	0.1	0.9	25.65	96.3	6.135	51.764
2024	11	8	13	41	20	14	0.1	0.9	24.62	92.6	6.135	49.9369
2024	11	8	13	51	20	14	0.1	0.9	24.15	93.8	6.135	48.9219
2024	11	8	14	1	20	13.6	0.1	0.9	24.66	94	6.135	49.9368
2024	11	8	14	11	20	14	0.1	0.9	25.05	93.7	6.135	50.7488
2024	11	8	14	21	20	13.8	0.1	0.9	24.95	93.7	6.135	50.5457
2024	11	8	14	31	20	14	0.1	0.9	25.56	94	6.135	51.7636
2024	11	8	14	41	20	14	0.1	0.9	24.69	94.9	6.135	49.9366
2024	11	8	14	51	20	14	0.1	0.9	24.01	91.9	6.135	48.7186
2024	11	8	15	1	20	13.6	0.1	0.9	25.34	96.1	6.1289	51.1015
2024	11	8	15	11	20	13.8	0.1	0.9	25.17	94.3	6.1289	50.8986
2024	11	8	15	21	20	13.8	0.1	0.9	25.27	94.3	6.1289	51.1014
2024	11	8	15	31	20	13.8	0.1	0.9	25.26	94.1	6.135	51.1544
2024	11	8	15	41	20	13.6	0.1	0.9	25.7	95.1	6.1289	51.9125
2024	11	8	15	51	20	13.6	0.1	0.9	25.71	95.4	6.1289	51.9124



Mazourka (0354)

Year	Month	Day	Hour	Minute	Second	Voltage	CellBegin	CellEnd	Speed	Direction	Area	Flow
2024	11	8	16	1	20	13.4	0.1	0.9	25.47	94.3	6.1289	51.5069
2024	11	8	16	11	20	13.4	0.1	0.9	25.95	96.2	6.1289	52.318
2024	11	8	16	21	20	13.4	0.1	0.9	25.42	92.5	6.1289	51.5068
2024	11	8	16	31	20	13.4	0.1	0.9	24.66	94	6.1228	49.8328
2024	11	8	16	41	20	13.4	0.1	0.9	24.05	93.8	6.1228	48.6173
2024	11	8	16	51	20	13.4	0.1	0.9	25.35	93.6	6.1289	51.304
2024	11	8	17	1	20	12.4	0.1	0.9	25.41	95.4	6.135	51.3573
2024	11	8	17	11	20	12.4	0.1	0.9	25.46	93.8	6.135	51.5602
2024	11	8	17	21	20	12.2	0.1	0.9	25.34	93.4	6.135	51.3573
2024	11	8	17	31	20	12.2	0.1	0.9	25.29	94.8	6.135	51.1543
2024	11	8	17	41	20	12.2	0.1	0.9	24.34	96.1	6.135	49.1243
2024	11	8	17	51	20	12.2	0.1	0.9	25.09	94.8	6.135	50.7483
2024	11	8	18	1	20	12.2	0.1	0.9	24.86	93.9	6.135	50.3423
2024	11	8	18	11	20	12.2	0.1	0.9	25.37	94.3	6.135	51.3572
2024	11	8	18	21	20	12.2	0.1	0.9	25.2	95	6.135	50.9513
2024	11	8	18	31	20	12.2	0.1	0.9	25.63	95.8	6.135	51.7632
2024	11	8	18	41	20	12.2	0.1	0.9	23.7	95.3	6.135	47.9064
2024	11	8	18	51	20	12.2	0.1	0.9	24.15	93.8	6.135	48.9213
2024	11	8	19	1	20	12.2	0.1	0.9	24.93	93	6.135	50.5453
2024	11	8	19	11	20	12.2	0.1	0.9	24.92	92.5	6.135	50.5453
2024	11	8	19	21	20	12.2	0.1	0.9	24.94	96	6.135	50.3423
2024	11	8	19	31	20	12.2	0.1	0.9	26.2	95	6.135	52.9812
2024	11	8	19	41	20	12.2	0.1	0.9	25.36	94.1	6.1289	51.304
2024	11	8	19	51	20	12.2	0.1	0.9	25.35	93.6	6.135	51.3573
2024	11	8	20	1	20	12.2	0.1	0.9	24.92	97.6	6.135	50.1394
2024	11	8	20	11	20	12.2	0.1	0.9	24.83	93	6.1289	50.2902
2024	11	8	20	21	20	12.2	0.1	0.9	23.84	93.4	6.135	48.3125
2024	11	8	20	31	20	12.2	0.1	0.9	26.07	94.2	6.135	52.7784
2024	11	8	20	41	20	12.2	0.1	0.9	25.39	94.7	6.135	51.3574
2024	11	8	20	51	20	12	0.1	0.9	24.05	93.8	6.135	48.7185
2024	11	8	21	1	20	12	0.1	0.9	24.53	95.9	6.135	49.5305
2024	11	8	21	11	20	12	0.1	0.9	25.32	97.5	6.1289	50.8987
2024	11	8	21	21	20	12	0.1	0.9	24.43	95.9	6.135	49.3276
2024	11	8	21	31	20	12	0.1	0.9	25.79	94.9	6.135	52.1695
2024	11	8	21	41	20	12	0.1	0.9	25.29	94.8	6.135	51.1546
2024	11	8	21	51	20	12	0.1	0.9	25	95	6.135	50.5456
2024	11	8	22	1	20	12	0.1	0.9	25.98	94.4	6.135	52.5756
2024	11	8	22	11	20	12	0.1	0.9	26.33	92.6	6.135	53.3876
2024	11	8	22	21	20	12	0.1	0.9	25.21	95.5	6.135	50.9517
2024	11	8	22	31	20	12	0.1	0.9	24.74	93.2	6.135	50.1398
2024	11	8	22	41	20	12	0.1	0.9	24.67	94.4	6.1289	49.885
2024	11	8	22	51	20	12	0.1	0.9	24.2	95.2	6.135	48.9218
2024	11	8	23	1	20	12	0.1	0.9	24.88	94.6	6.135	50.3428
2024	11	8	23	11	20	12	0.1	0.9	24.94	93.2	6.1289	50.4934
2024	11	8	23	21	20	12	0.1	0.9	25.08	94.6	6.1289	50.6963
2024	11	8	23	31	20	12	0.1	0.9	25.4	95.2	6.1289	51.3046
2024	11	8	23	41	20	12	0.1	0.9	25.93	95.8	6.1289	52.3186
2024	11	8	23	51	20	12	0.1	0.9	24.17	94.5	6.1289	48.8713

Mazourka (0354)

Year	Month	Day	Hour	Minute	Second	Voltage	CellBegin	CellEnd	Speed	Direction	Area	Flow
2024	11	9	0	1	20	12	0.1	0.9	25.12	95.7	6.1289	50.6964
2024	11	9	0	11	20	12	0.1	0.9	24.3	95.2	6.1289	49.0741
2024	11	9	0	21	20	12	0.1	0.9	25.45	93.6	6.1289	51.5076
2024	11	9	0	31	20	12	0.1	0.9	25.01	95.3	6.1289	50.4937
2024	11	9	0	41	20	12	0.1	0.9	24.48	94.7	6.1289	49.4798
2024	11	9	0	51	20	12	0.1	0.9	25.25	93.6	6.1289	51.1021
2024	11	9	1	1	20	12	0.1	0.9	25.08	94.6	6.1289	50.6966
2024	11	9	1	11	20	12	0.1	0.9	25.36	96.3	6.1289	51.1022
2024	11	9	1	21	20	12	0.1	0.9	25.68	94.5	6.1289	51.9133
2024	11	9	1	31	20	12	0.1	0.9	25.11	95.5	6.1289	50.6967
2024	11	9	1	41	20	12	0.1	0.9	24.75	93.7	6.1289	50.0883
2024	11	9	1	51	20	12	0.1	0.9	24.78	94.6	6.1289	50.0884
2024	11	9	2	1	20	12	0.1	0.9	23.71	95.6	6.1289	47.8577
2024	11	9	2	11	20	12	0.1	0.9	24.45	93.8	6.1289	49.4801
2024	11	9	2	21	20	12	0.1	0.9	25.21	95.5	6.1289	50.8996
2024	11	9	2	31	20	12	0.1	0.9	25.01	95.3	6.1289	50.4941
2024	11	9	2	41	20	12	0.1	0.9	26.28	94.4	6.1289	53.1303
2024	11	9	2	51	20	12	0.1	0.9	25.07	94.3	6.1289	50.6969
2024	11	9	3	1	20	12	0.1	0.9	25.21	95.2	6.1289	50.8997
2024	11	9	3	11	20	12	0.1	0.9	24.68	94.6	6.1289	49.8858
2024	11	9	3	21	20	12	0.1	0.9	25.47	98.4	6.1289	51.1026
2024	11	9	3	31	20	12	0.1	0.9	24.63	92.8	6.1289	49.8859
2024	11	9	3	41	20	12	0.1	0.9	25.02	95.5	6.1289	50.4943
2024	11	9	3	51	20	12	0.1	0.9	24.71	91.9	6.1289	50.0887
2024	11	9	4	1	20	11.8	0.1	0.9	25.2	95	6.1289	50.8999
2024	11	9	4	11	20	11.8	0.1	0.9	24.53	92.8	6.1228	49.6316
2024	11	9	4	21	20	11.8	0.1	0.9	24.68	94.6	6.1289	49.886
2024	11	9	4	31	20	11.8	0.1	0.9	25.49	94.7	6.1289	51.5084
2024	11	9	4	41	20	11.8	0.1	0.9	25.26	94.1	6.1228	51.0498
2024	11	9	4	51	20	11.8	0.1	0.9	23.64	93.2	6.1228	47.8085
2024	11	9	5	1	20	11.8	0.1	0.9	24.72	95.6	6.1228	49.8343
2024	11	9	5	11	20	11.8	0.1	0.9	24.25	93.8	6.1228	49.0241
2024	11	9	5	21	20	11.8	0.1	0.9	24.98	94.6	6.1228	50.4421
2024	11	9	5	31	20	11.8	0.1	0.9	24.58	94.7	6.1228	49.6318
2024	11	9	5	41	20	11.8	0.1	0.9	24.18	94.7	6.1228	48.8215
2024	11	9	5	51	20	11.8	0.1	0.9	24.86	93.9	6.1228	50.2396
2024	11	9	6	1	20	11.8	0.1	0.9	25.45	96.3	6.1228	51.2525
2024	11	9	6	11	20	11.8	0.1	0.9	25.38	94.5	6.1228	51.2525
2024	11	9	6	21	20	11.8	0.1	0.9	24.79	94.9	6.1228	50.0371
2024	11	9	6	31	20	11.8	0.1	0.9	24.62	97.7	6.1228	49.4294
2024	11	9	6	41	20	11.8	0.1	0.9	24.47	94.2	6.1228	49.4294
2024	11	9	6	51	20	11.8	0.1	0.9	23.85	93.8	6.1228	48.2139
2024	11	9	7	1	20	11.8	0.1	0.9	25.37	94.3	6.1228	51.2526
2024	11	9	7	11	20	11.8	0.1	0.9	24.56	96.5	6.1167	49.3781
2024	11	9	7	21	20	11.8	0.1	0.9	24.38	94.7	6.1167	49.1757
2024	11	9	7	31	20	11.8	0.1	0.9	25.35	93.6	6.1167	51.1994
2024	11	9	7	41	20	11.8	0.1	0.9	24.46	94	6.1167	49.3781
2024	11	9	7	51	20	11.6	0.1	0.9	25.54	93.4	6.1167	51.6042

Mazourka (0354)

Year	Month	Day	Hour	Minute	Second	Voltage	CellBegin	CellEnd	Speed	Direction	Area	Flow
2024	11	9	8	1	20	11.6	0.1	0.9	24.58	94.7	6.1167	49.5805
2024	11	9	8	11	20	11.8	0.1	0.9	24.02	92.4	6.1167	48.5687
2024	11	9	8	21	20	12.4	0.1	0.9	25.52	95.6	6.1167	51.4019
2024	11	9	8	31	20	13	0.1	0.9	24.6	90.9	6.1167	49.7829
2024	11	9	8	41	20	13.4	0.1	0.9	24.51	95.4	6.1167	49.3782
2024	11	9	8	51	20	13.4	0.1	0.9	25.21	95.2	6.1167	50.7948
2024	11	9	9	1	20	13.4	0.1	0.9	25.09	94.8	6.1167	50.5924
2024	11	9	9	11	20	13.6	0.1	0.9	26.08	94.6	6.1167	52.6161
2024	11	9	9	21	20	13.6	0.1	0.9	25.45	93.6	6.1167	51.4018
2024	11	9	9	31	20	13.6	0.1	0.9	25.22	95.7	6.1167	50.7947
2024	11	9	9	41	20	13.8	0.1	0.9	24.47	94.5	6.1167	49.3781
2024	11	9	9	51	20	14	0.1	0.9	24.78	97	6.1167	49.7828
2024	11	9	10	1	20	14.2	0.1	0.9	24.49	94.9	6.1167	49.378
2024	11	9	10	11	20	14.2	0.1	0.9	24.32	95.7	6.1167	48.9732
2024	11	9	10	21	20	14.2	0.1	0.9	25.06	96.4	6.1167	50.3898
2024	11	9	10	31	20	14.2	0.1	0.9	25.08	94.6	6.1167	50.5921
2024	11	9	10	41	20	14.2	0.1	0.9	24.86	96.5	6.1167	49.9849
2024	11	9	10	51	20	14.2	0.1	0.9	25.7	97.2	6.1167	51.6038
2024	11	9	11	1	20	14	0.1	0.9	24.15	96.4	6.1167	48.5682
2024	11	9	11	11	20	14.2	0.1	0.9	23.51	95.6	6.1167	47.354
2024	11	9	11	21	20	14.2	0.1	0.9	23.83	96	6.1167	47.961
2024	11	9	11	31	20	14.2	0.1	0.9	24.24	96.2	6.1167	48.7704
2024	11	9	11	41	20	14.2	0.1	0.9	23.46	100.1	6.1167	46.7467
2024	11	9	11	51	20	14.2	0.1	0.9	24.46	96.6	6.1106	49.1239
2024	11	9	12	1	20	14.2	0.1	0.9	23.91	95.5	6.1167	48.1631
2024	11	9	12	11	20	14.2	0.1	0.9	23.93	97.9	6.1106	47.9108
2024	11	9	12	21	20	14.2	0.1	0.9	23.58	94.9	6.1045	47.457
2024	11	9	12	31	20	14.2	0.1	0.9	24.74	93.2	6.1045	49.8802
2024	11	9	12	41	20	14.2	0.1	0.9	23.35	93.9	6.1045	47.0529
2024	11	9	12	51	20	14.2	0.1	0.9	23.79	95.1	6.0984	47.8107
2024	11	9	13	1	20	13.8	0.1	0.9	24.74	96	6.0984	49.6263
2024	11	9	13	11	20	14.2	0.1	0.9	24.96	93.9	6.0984	50.2314
2024	11	9	13	21	20	14.2	0.1	0.9	24.42	95.6	6.0984	49.021
2024	11	9	13	31	20	14.2	0.1	0.9	25.9	95.1	6.0984	52.0469
2024	11	9	13	41	20	14.2	0.1	0.9	25.06	93.9	6.0984	50.433
2024	11	9	13	51	20	14.2	0.1	0.9	23.79	95.1	6.0984	47.8104
2024	11	9	14	1	20	14.2	0.1	0.9	24.16	96.7	6.0984	48.4155
2024	11	9	14	11	20	14.2	0.1	0.9	24.51	97.5	6.0984	49.0207
2024	11	9	14	21	20	14.2	0.1	0.9	24.97	96.7	6.0984	50.0293
2024	11	9	14	31	20	14.2	0.1	0.9	23.59	95.1	6.0984	47.4067
2024	11	9	14	41	20	14.2	0.1	0.9	24.85	93.7	6.0984	50.0292
2024	11	9	14	51	20	14.2	0.1	0.9	25.03	95.7	6.0984	50.2309
2024	11	9	15	1	20	13.6	0.1	0.9	24.04	93.3	6.0984	48.4153
2024	11	9	15	11	20	13.4	0.1	0.9	24.93	95.8	6.0984	50.0291
2024	11	9	15	21	20	13.4	0.1	0.9	24.27	96.9	6.0984	48.617
2024	11	9	15	31	20	13.4	0.1	0.9	25.21	95.5	6.0984	50.6342
2024	11	9	15	41	20	13.4	0.1	0.9	25.3	95.2	6.0984	50.8359
2024	11	9	15	51	20	13.4	0.1	0.9	24.6	90.7	6.0984	49.6255

Mazourka (0354)

Year	Month	Day	Hour	Minute	Second	Voltage	CellBegin	CellEnd	Speed	Direction	Area	Flow
2024	11	9	16	1	20	13.4	0.1	0.9	24.58	94.7	6.0984	49.4238
2024	11	9	16	11	20	13.4	0.1	0.9	24.89	94.8	6.0984	50.029
2024	11	9	16	21	20	13.4	0.1	0.9	24.92	95.5	6.0984	50.029
2024	11	9	16	31	20	13.4	0.1	0.9	25.88	94.4	6.0984	52.0463
2024	11	9	16	41	20	13.4	0.1	0.9	24.25	93.8	6.0984	48.8186
2024	11	9	16	51	20	13.4	0.1	0.9	25.02	95.5	6.0984	50.2307
2024	11	9	17	1	20	12.4	0.1	0.9	25.39	94.7	6.0984	51.0376
2024	11	9	17	11	20	12.4	0.1	0.9	25.24	96.1	6.0984	50.6341
2024	11	9	17	21	20	12.2	0.1	0.9	25.43	95.9	6.0984	51.0376
2024	11	9	17	31	20	12.2	0.1	0.9	24.93	95.8	6.0984	50.0289
2024	11	9	17	41	20	12.2	0.1	0.9	24.28	94.7	6.0984	48.8185
2024	11	9	17	51	20	12.2	0.1	0.9	25.13	95.9	6.0984	50.4324
2024	11	9	18	1	20	12.2	0.1	0.9	24.89	97.2	6.0984	49.8272
2024	11	9	18	11	20	12.2	0.1	0.9	25.82	95.6	6.0984	51.8445
2024	11	9	18	21	20	12.2	0.1	0.9	25.28	94.5	6.0984	50.8358
2024	11	9	18	31	20	12.2	0.1	0.9	25.09	97.1	6.0984	50.2307
2024	11	9	18	41	20	12.2	0.1	0.9	25.61	97.4	6.0984	51.2393
2024	11	9	18	51	20	12.2	0.1	0.9	26.25	96.1	6.0984	52.6514
2024	11	9	19	1	20	12.2	0.1	0.9	25.39	97	6.0984	50.8359
2024	11	9	19	11	20	12.2	0.1	0.9	25.13	95.9	6.0984	50.4324
2024	11	9	19	21	20	12.2	0.1	0.9	25.24	93.4	6.0984	50.8359
2024	11	9	19	31	20	12.2	0.1	0.9	25.81	95.3	6.0984	51.8446
2024	11	9	19	41	20	12.2	0.1	0.9	25.42	95.6	6.0984	51.0376
2024	11	9	19	51	20	12.2	0.1	0.9	24.45	93.8	6.0984	49.2221
2024	11	9	20	1	20	12.2	0.1	0.9	25.71	95.4	6.0984	51.6429
2024	11	9	20	11	20	12.2	0.1	0.9	24.85	93.7	6.0984	50.0291
2024	11	9	20	21	20	12.2	0.1	0.9	24.58	97	6.1045	49.2735
2024	11	9	20	31	20	12.2	0.1	0.9	26.13	95.7	6.1045	52.5046
2024	11	9	20	41	20	12.2	0.1	0.9	25.34	96.1	6.0984	50.836
2024	11	9	20	51	20	12	0.1	0.9	25.64	93.1	6.0984	51.643
2024	11	9	21	1	20	12	0.1	0.9	25.16	93.9	6.1045	50.6872
2024	11	9	21	11	20	12	0.1	0.9	24.22	95.7	6.0984	48.6171
2024	11	9	21	21	20	12	0.1	0.9	25.26	94.1	6.1045	50.8892
2024	11	9	21	31	20	12	0.1	0.9	23.99	95	6.1045	48.264
2024	11	9	21	41	20	12	0.1	0.9	26.2	95	6.0984	52.6518
2024	11	9	21	51	20	12	0.1	0.9	24.87	96.7	6.1045	49.8796
2024	11	9	22	1	20	12	0.1	0.9	24.7	97.2	6.1045	49.4757
2024	11	9	22	11	20	12	0.1	0.9	25.31	95.4	6.1045	50.8893
2024	11	9	22	21	20	12	0.1	0.9	24.13	92.9	6.1045	48.668
2024	11	9	22	31	20	12	0.1	0.9	23.92	95.8	6.1045	48.0622
2024	11	9	22	41	20	12	0.1	0.9	24.96	93.9	6.1045	50.2836
2024	11	9	22	51	20	12	0.1	0.9	24.44	93.3	6.1045	49.2739
2024	11	9	23	1	20	12	0.1	0.9	24.52	92.3	6.1045	49.4759
2024	11	9	23	11	20	12	0.1	0.9	25.71	95.4	6.1106	51.7512
2024	11	9	23	21	20	12	0.1	0.9	24.92	95.5	6.1045	50.0818
2024	11	9	23	31	20	12	0.1	0.9	24.27	94.5	6.1106	48.9211
2024	11	9	23	41	20	12	0.1	0.9	25.07	94.3	6.1106	50.5383
2024	11	9	23	51	20	12	0.1	0.9	25.27	94.3	6.1167	50.9957

Mazourka (0354)

Year	Month	Day	Hour	Minute	Second	Voltage	CellBegin	CellEnd	Speed	Direction	Area	Flow
2024	11	10	0	1	20	12	0.1	0.9	24.07	94.3	6.1167	48.5674
2024	11	10	0	11	20	12	0.1	0.9	24.7	95.1	6.1167	49.7816
2024	11	10	0	21	20	12	0.1	0.9	23.86	96.7	6.1167	47.9604
2024	11	10	0	31	20	12	0.1	0.9	25.41	95.4	6.1228	51.2515
2024	11	10	0	41	20	12	0.1	0.9	25.4	97.2	6.1228	51.049
2024	11	10	0	51	20	12	0.1	0.9	25.87	96.7	6.1228	52.0619
2024	11	10	1	1	20	12	0.1	0.9	24.16	94	6.1228	48.8207
2024	11	10	1	11	20	12	0.1	0.9	24.95	93.4	6.1228	50.4413
2024	11	10	1	21	20	12	0.1	0.9	25.34	93.4	6.1228	51.2517
2024	11	10	1	31	20	12	0.1	0.9	25.3	95.2	6.1228	51.0491
2024	11	10	1	41	20	12	0.1	0.9	24.86	93.9	6.1228	50.2389
2024	11	10	1	51	20	12	0.1	0.9	24.9	95.1	6.1228	50.2389
2024	11	10	2	1	20	12	0.1	0.9	24.9	95.1	6.1228	50.2389
2024	11	10	2	11	20	12	0.1	0.9	25.75	96.2	6.1228	51.8596
2024	11	10	2	21	20	12	0.1	0.9	24.72	92.1	6.1228	50.0364
2024	11	10	2	31	20	12	0.1	0.9	25.43	92.7	6.1228	51.4545
2024	11	10	2	41	20	12	0.1	0.9	25.28	94.5	6.1228	51.0493
2024	11	10	2	51	20	12	0.1	0.9	24.83	95.8	6.1228	50.0365
2024	11	10	3	1	20	12	0.1	0.9	25.3	95.2	6.1228	51.0494
2024	11	10	3	11	20	12	0.1	0.9	24.91	91.8	6.1228	50.4417
2024	11	10	3	21	20	12	0.1	0.9	24.8	95.1	6.1228	50.0366
2024	11	10	3	31	20	12	0.1	0.9	25.38	94.5	6.1167	51.1988
2024	11	10	3	41	20	12	0.1	0.9	24.3	90.9	6.1228	49.2263
2024	11	10	3	51	20	12	0.1	0.9	24.32	92.1	6.1228	49.2264
2024	11	10	4	1	20	12	0.1	0.9	24.79	94.9	6.1228	50.0367
2024	11	10	4	11	20	11.8	0.1	0.9	25.38	94.5	6.1228	51.2522
2024	11	10	4	21	20	11.8	0.1	0.9	25.1	95	6.1228	50.6445
2024	11	10	4	31	20	11.8	0.1	0.9	25.75	93.6	6.1228	52.0625
2024	11	10	4	41	20	11.8	0.1	0.9	24.68	94.6	6.1228	49.8342
2024	11	10	4	51	20	11.8	0.1	0.9	25.26	96.4	6.1167	50.7943
2024	11	10	5	1	20	11.8	0.1	0.9	25.52	95.6	6.1167	51.4014
2024	11	10	5	11	20	11.8	0.1	0.9	25.37	94.3	6.1167	51.1991
2024	11	10	5	21	20	11.8	0.1	0.9	26.16	93.7	6.1228	52.873
2024	11	10	5	31	20	11.8	0.1	0.9	25.48	94.5	6.1167	51.4015
2024	11	10	5	41	20	11.8	0.1	0.9	24.82	95.5	6.1228	50.0369
2024	11	10	5	51	20	11.8	0.1	0.9	25.26	96.4	6.1228	50.8472
2024	11	10	6	1	20	11.8	0.1	0.9	25.37	96.6	6.1228	51.0498
2024	11	10	6	11	20	11.8	0.1	0.9	23.71	95.6	6.1228	47.8086
2024	11	10	6	21	20	11.8	0.1	0.9	24.02	95.7	6.1228	48.4163
2024	11	10	6	31	20	11.8	0.1	0.9	25.4	95	6.1228	51.2525
2024	11	10	6	41	20	11.8	0.1	0.9	24.66	96.5	6.1167	49.5803
2024	11	10	6	51	20	11.8	0.1	0.9	25.24	96.1	6.1167	50.7945
2024	11	10	7	1	20	11.8	0.1	0.9	24.16	94	6.1167	48.7708
2024	11	10	7	11	20	11.8	0.1	0.9	25.44	96.1	6.1167	51.1993
2024	11	10	7	21	20	11.8	0.1	0.9	24.57	94.4	6.1167	49.5803
2024	11	10	7	31	20	11.8	0.1	0.9	24.52	92.3	6.1167	49.5803
2024	11	10	7	41	20	11.8	0.1	0.9	25.36	94.1	6.1167	51.1993
2024	11	10	7	51	20	11.8	0.1	0.9	26.45	97.8	6.1167	53.0206

Mazourka (0354)

Year	Month	Day	Hour	Minute	Second	Voltage	CellBegin	CellEnd	Speed	Direction	Area	Flow
2024	11	10	8	1	20	11.8	0.1	0.9	24.88	94.6	6.1167	50.1875
2024	11	10	8	11	20	11.8	0.1	0.9	24.58	94.7	6.1167	49.5804
2024	11	10	8	21	20	12	0.1	0.9	26.1	95.1	6.1167	52.6159
2024	11	10	8	31	20	12.6	0.1	0.9	24.93	92.8	6.1167	50.3898
2024	11	10	8	41	20	13	0.1	0.9	24.36	94	6.1167	49.1756
2024	11	10	8	51	20	13.2	0.1	0.9	24.06	96.7	6.1167	48.3661
2024	11	10	9	1	20	13	0.1	0.9	25.37	94.3	6.1167	51.1993
2024	11	10	9	11	20	13	0.1	0.9	24.93	95.8	6.1167	50.1874
2024	11	10	9	21	20	13	0.1	0.9	25.29	94.8	6.1167	50.9969
2024	11	10	9	31	20	12.8	0.1	0.9	24.95	93.7	6.1167	50.3898
2024	11	10	9	41	20	13	0.1	0.9	24.86	96.5	6.1167	49.985
2024	11	10	9	51	20	13	0.1	0.9	25.76	93.8	6.1167	52.0086
2024	11	10	10	1	20	13	0.1	0.9	25.31	95.4	6.1167	50.9968
2024	11	10	10	11	20	13.4	0.1	0.9	24.4	95.2	6.1167	49.1754
2024	11	10	10	21	20	13.6	0.1	0.9	25.5	95	6.1167	51.4014
2024	11	10	10	31	20	13.6	0.1	0.9	24.37	94.5	6.1167	49.1753
2024	11	10	10	41	20	13.8	0.1	0.9	26.84	95.8	6.1228	54.0883
2024	11	10	10	51	20	14.2	0.1	0.9	25.16	93.9	6.1167	50.7941
2024	11	10	11	1	20	14.2	0.1	0.9	24.15	93.6	6.1167	48.7704
2024	11	10	11	11	20	14.2	0.1	0.9	25.07	96.6	6.1228	50.4417
2024	11	10	11	21	20	14.2	0.1	0.9	26.11	97.3	6.1228	52.4674
2024	11	10	11	31	20	14.2	0.1	0.9	24.69	94.9	6.1167	49.782
2024	11	10	11	41	20	14.2	0.1	0.9	25.31	95.4	6.1228	51.0492
2024	11	10	11	51	20	14.2	0.1	0.9	24.62	92.3	6.1228	49.8337
2024	11	10	12	1	20	14.2	0.1	0.9	24.88	94.6	6.1228	50.2388
2024	11	10	12	11	20	14.2	0.1	0.9	24.47	94.5	6.1228	49.4284
2024	11	10	12	21	20	14.2	0.1	0.9	24.23	95.9	6.1228	48.8206
2024	11	10	12	31	20	14.2	0.1	0.9	24.76	93.9	6.1228	50.036
2024	11	10	12	41	20	14.2	0.1	0.9	25.08	94.6	6.1167	50.5911
2024	11	10	12	51	20	14.2	0.1	0.9	25.89	94.9	6.1167	52.2099
2024	11	10	13	1	20	14.2	0.1	0.9	25.99	96.9	6.1106	52.1555
2024	11	10	13	11	20	14.2	0.1	0.9	25.03	92.7	6.1106	50.5382
2024	11	10	13	21	20	14.2	0.1	0.9	25.14	98	6.1106	50.336
2024	11	10	13	31	20	14.2	0.1	0.9	24.87	94.2	6.1106	50.1337
2024	11	10	13	41	20	14.2	0.1	0.9	24.67	96.8	6.1045	49.4756
2024	11	10	13	51	20	14.2	0.1	0.9	25.08	94.6	6.1045	50.4853
2024	11	10	14	1	20	14.2	0.1	0.9	24.23	92.8	6.1045	48.8697
2024	11	10	14	11	20	14.2	0.1	0.9	24.96	96.4	6.1045	50.0813
2024	11	10	14	21	20	14.2	0.1	0.9	24.13	92.6	6.1106	48.7184
2024	11	10	14	31	20	14.2	0.1	0.9	24.49	94.9	6.1045	49.2734
2024	11	10	14	41	20	14.2	0.1	0.9	24.85	93.7	6.1045	50.0812
2024	11	10	14	51	20	14	0.1	0.9	25.08	94.6	6.1106	50.5376
2024	11	10	15	1	20	12.8	0.1	0.9	24.37	94.5	6.1045	49.0714
2024	11	10	15	11	20	13.6	0.1	0.9	24.25	96.4	6.1045	48.6675
2024	11	10	15	21	20	14	0.1	0.9	26.31	95.2	6.1045	52.9082
2024	11	10	15	31	20	14	0.1	0.9	24.6	90.9	6.1106	49.7289
2024	11	10	15	41	20	13.8	0.1	0.9	25.06	96.4	6.1045	50.2829
2024	11	10	15	51	20	13.8	0.1	0.9	25.66	93.8	6.1045	51.6965

Mazourka (0354)

Year	Month	Day	Hour	Minute	Second	Voltage	CellBegin	CellEnd	Speed	Direction	Area	Flow
2024	11	10	16	1	20	13.6	0.1	0.9	24.05	93.8	6.1045	48.4654
2024	11	10	16	11	20	13.6	0.1	0.9	25.26	94.1	6.1045	50.8887
2024	11	10	16	21	20	13.6	0.1	0.9	24.63	93	6.1045	49.677
2024	11	10	16	31	20	13.6	0.1	0.9	25.2	95	6.1045	50.6867
2024	11	10	16	41	20	13.4	0.1	0.9	25.09	94.8	6.1045	50.4848
2024	11	10	16	51	20	12.6	0.1	0.9	26.01	91.5	6.1045	52.5041
2024	11	10	17	1	20	12.2	0.1	0.9	25.21	95.5	6.1045	50.6867
2024	11	10	17	11	20	12.4	0.1	0.9	24.28	94.7	6.1045	48.8692
2024	11	10	17	21	20	12.2	0.1	0.9	25.29	94.8	6.1045	50.8886
2024	11	10	17	31	20	12.2	0.1	0.9	25.64	93.1	6.1045	51.6964
2024	11	10	17	41	20	12.2	0.1	0.9	25.64	93.1	6.1045	51.6964
2024	11	10	17	51	20	12.2	0.1	0.9	23.74	93.4	6.1045	47.8595
2024	11	10	18	1	20	12.2	0.1	0.9	25.59	97	6.1045	51.2925
2024	11	10	18	11	20	12.2	0.1	0.9	24.89	94.8	6.1045	50.0808
2024	11	10	18	21	20	12.2	0.1	0.9	24.93	92.8	6.1045	50.2828
2024	11	10	18	31	20	12.2	0.1	0.9	25.45	93.6	6.1045	51.2925
2024	11	10	18	41	20	12.2	0.1	0.9	25.19	94.8	6.1045	50.6867
2024	11	10	18	51	20	12.2	0.1	0.9	24.02	92.1	6.0984	48.4148
2024	11	10	19	1	20	12.2	0.1	0.9	25.5	95.2	6.0984	51.239
2024	11	10	19	11	20	12.2	0.1	0.9	24.51	95.4	6.0984	49.2217
2024	11	10	19	21	20	12.2	0.1	0.9	24.72	95.6	6.1045	49.677
2024	11	10	19	31	20	12.2	0.1	0.9	25.56	93.8	6.0984	51.4408
2024	11	10	19	41	20	12.2	0.1	0.9	24.25	93.5	6.0984	48.8183
2024	11	10	19	51	20	12.2	0.1	0.9	24.12	92.4	6.0984	48.6166
2024	11	10	20	1	20	12.2	0.1	0.9	25.12	95.7	6.0984	50.4322
2024	11	10	20	11	20	12.2	0.1	0.9	24.67	94.2	6.0984	49.6253
2024	11	10	20	21	20	12.2	0.1	0.9	24.95	93.7	6.0984	50.2305
2024	11	10	20	31	20	12.2	0.1	0.9	24.56	94	6.0984	49.4236
2024	11	10	20	41	20	12.2	0.1	0.9	25.46	94.1	6.0984	51.2392
2024	11	10	20	51	20	12	0.1	0.9	24.6	95.1	6.0984	49.4237
2024	11	10	21	1	20	12	0.1	0.9	23.36	94.2	6.0984	47.003
2024	11	10	21	11	20	12	0.1	0.9	24.84	93.2	6.0984	50.0289
2024	11	10	21	21	20	12	0.1	0.9	25.47	96.5	6.0984	51.0376
2024	11	10	21	31	20	12	0.1	0.9	25.25	93.6	6.0984	50.8359
2024	11	10	21	41	20	12	0.1	0.9	24.82	92.3	6.0984	50.029
2024	11	10	21	51	20	12	0.1	0.9	23.65	93.6	6.0984	47.6083
2024	11	10	22	1	20	12	0.1	0.9	24.63	92.8	6.0984	49.6256
2024	11	10	22	11	20	12	0.1	0.9	24.9	90.9	6.0984	50.2308
2024	11	10	22	21	20	12	0.1	0.9	24.94	93.2	6.0984	50.2309
2024	11	10	22	31	20	12	0.1	0.9	25.12	95.7	6.0984	50.4326
2024	11	10	22	41	20	12	0.1	0.9	24.49	94.9	6.0984	49.2223
2024	11	10	22	51	20	12	0.1	0.9	24.97	94.4	6.0984	50.231
2024	11	10	23	1	20	12	0.1	0.9	25.39	94.7	6.0984	51.0379
2024	11	10	23	11	20	12	0.1	0.9	24.61	91.6	6.0984	49.6258
2024	11	10	23	21	20	12	0.1	0.9	25.19	94.8	6.0984	50.6345
2024	11	10	23	31	20	12	0.1	0.9	25.09	94.8	6.0984	50.4328
2024	11	10	23	41	20	12	0.1	0.9	24.89	94.8	6.0984	50.0294
2024	11	10	23	51	20	12	0.1	0.9	24.77	94.4	6.0984	49.8277

Mazourka (0354)

Year	Month	Day	Hour	Minute	Second	Voltage	CellBegin	CellEnd	Speed	Direction	Area	Flow
2024	11	11	0	1	20	12	0.1	0.9	24.53	92.8	6.0984	49.4242
2024	11	11	0	11	20	12	0.1	0.9	25.1	95	6.0984	50.4329
2024	11	11	0	21	20	12	0.1	0.9	23.39	94.9	6.0984	47.0035
2024	11	11	0	31	20	12	0.1	0.9	25.05	93.7	6.0984	50.433
2024	11	11	0	41	20	12	0.1	0.9	24.46	94	6.0984	49.2226
2024	11	11	0	51	20	12	0.1	0.9	25.93	95.8	6.0984	52.0469
2024	11	11	1	1	20	12	0.1	0.9	24.35	96.4	6.0984	48.8192
2024	11	11	1	11	20	12	0.1	0.9	24.35	93.8	6.0984	49.021
2024	11	11	1	21	20	12	0.1	0.9	25.1	95	6.0923	50.3806
2024	11	11	1	31	20	12	0.1	0.9	25.16	94.1	6.0984	50.6349
2024	11	11	1	41	20	12	0.1	0.9	23.52	95.9	6.0923	47.1563
2024	11	11	1	51	20	12	0.1	0.9	24.44	96.1	6.0923	48.97
2024	11	11	2	1	20	12	0.1	0.9	24.16	94	6.0923	48.567
2024	11	11	2	11	20	12	0.1	0.9	25.13	93	6.0923	50.5822
2024	11	11	2	21	20	12	0.1	0.9	25.26	93.9	6.0923	50.7838
2024	11	11	2	31	20	12	0.1	0.9	23.77	96.8	6.0984	47.6091
2024	11	11	2	41	20	12	0.1	0.9	25.3	95	6.0984	50.8369
2024	11	11	2	51	20	12	0.1	0.9	25.12	92.3	6.0923	50.5824
2024	11	11	3	1	20	12	0.1	0.9	25.53	95.8	6.0923	51.187
2024	11	11	3	11	20	12	0.1	0.9	24.08	94.5	6.0984	48.4162
2024	11	11	3	21	20	12	0.1	0.9	25.3	95.2	6.0984	50.8371
2024	11	11	3	31	20	12	0.1	0.9	24.91	95.3	6.0984	50.0302
2024	11	11	3	41	20	12	0.1	0.9	24.57	94.4	6.0984	49.425
2024	11	11	3	51	20	11.8	0.1	0.9	25.1	95	6.1045	50.4863
2024	11	11	4	1	20	11.8	0.1	0.9	25.34	93.2	6.1045	51.0922
2024	11	11	4	11	20	11.8	0.1	0.9	24.71	91.6	6.1045	49.8806
2024	11	11	4	21	20	11.8	0.1	0.9	25.6	97.2	6.1045	51.2942
2024	11	11	4	31	20	11.8	0.1	0.9	24.51	91.6	6.1045	49.4767
2024	11	11	4	41	20	11.8	0.1	0.9	25.11	95.5	6.1045	50.4865
2024	11	11	4	51	20	11.8	0.1	0.9	24.77	96.7	6.1106	49.7305
2024	11	11	5	1	20	11.8	0.1	0.9	24.91	91.8	6.1106	50.337
2024	11	11	5	11	20	11.8	0.1	0.9	25.26	96.4	6.1106	50.7414
2024	11	11	5	21	20	11.8	0.1	0.9	25.13	92.7	6.1045	50.6885
2024	11	11	5	31	20	11.8	0.1	0.9	24.29	95	6.1106	48.922
2024	11	11	5	41	20	11.8	0.1	0.9	24.61	91.6	6.1045	49.6789
2024	11	11	5	51	20	11.8	0.1	0.9	24.55	93.7	6.1106	49.5285
2024	11	11	6	1	20	11.8	0.1	0.9	23.91	91.9	6.1106	48.3156
2024	11	11	6	11	20	11.8	0.1	0.9	24.65	96.3	6.1106	49.5286
2024	11	11	6	21	20	11.8	0.1	0.9	25.22	95.7	6.1045	50.6887
2024	11	11	6	31	20	11.8	0.1	0.9	24.3	95.2	6.1045	48.8712
2024	11	11	6	41	20	11.8	0.1	0.9	24.73	97.9	6.1106	49.5287
2024	11	11	6	51	20	11.8	0.1	0.9	24.67	94.4	6.1045	49.6791
2024	11	11	7	1	20	11.8	0.1	0.9	25.5	95	6.1045	51.2947
2024	11	11	7	11	20	11.8	0.1	0.9	26.67	94.1	6.1045	53.7181
2024	11	11	7	21	20	11.8	0.1	0.9	24.79	94.9	6.1045	49.8811
2024	11	11	7	31	20	11.8	0.1	0.9	25.82	95.6	6.1045	51.9006
2024	11	11	7	41	20	11.6	0.1	0.9	24.78	94.6	6.1045	49.8811
2024	11	11	7	51	20	11.6	0.1	0.9	25.36	93.8	6.1045	51.0928



Mazourka (0354)

Year	Month	Day	Hour	Minute	Second	Voltage	CellBegin	CellEnd	Speed	Direction	Area	Flow
2024	11	11	8	1	20	11.6	0.1	0.9	24.52	92.1	6.1045	49.4773
2024	11	11	8	11	20	11.6	0.1	0.9	24.75	93.7	6.1045	49.8812
2024	11	11	8	21	20	12.4	0.1	0.9	25.26	94.1	6.1045	50.891
2024	11	11	8	31	20	13	0.1	0.9	25.34	93.4	6.1045	51.0929
2024	11	11	8	41	20	13.2	0.1	0.9	25.02	95.5	6.1045	50.2851
2024	11	11	8	51	20	13.4	0.1	0.9	25.31	95.4	6.1045	50.891
2024	11	11	9	1	20	13.4	0.1	0.9	24.12	95.7	6.1045	48.4676
2024	11	11	9	11	20	13.6	0.1	0.9	25.4	95.2	6.1045	51.0929
2024	11	11	9	21	20	13.6	0.1	0.9	25.7	95.1	6.1045	51.6987
2024	11	11	9	31	20	13.6	0.1	0.9	25.72	95.6	6.1045	51.6987
2024	11	11	9	41	20	13.6	0.1	0.9	23.57	96.8	6.1045	47.2558
2024	11	11	9	51	20	13.6	0.1	0.9	23.93	96	6.1045	48.0636
2024	11	11	10	1	20	13.6	0.1	0.9	23.32	92.5	6.1045	47.0538
2024	11	11	10	11	20	13.8	0.1	0.9	25.16	96.4	6.1045	50.4869
2024	11	11	10	21	20	14.2	0.1	0.9	25.45	96.3	6.1045	51.0926
2024	11	11	10	31	20	14.2	0.1	0.9	24.49	94.9	6.0984	49.2237
2024	11	11	10	41	20	14.2	0.1	0.9	24.66	94	6.0984	49.6271
2024	11	11	10	51	20	14	0.1	0.9	24.06	94.1	6.0984	48.4167
2024	11	11	11	1	20	13.4	0.1	0.9	23.24	93.5	6.0923	46.754
2024	11	11	11	11	20	13.2	0.1	0.9	23.93	97.9	6.0923	47.7616
2024	11	11	11	21	20	14.2	0.1	0.9	25.11	95.5	6.0862	50.3287
2024	11	11	11	31	20	14.2	0.1	0.9	24.47	94.2	6.0862	49.1207
2024	11	11	11	41	20	14.2	0.1	0.9	25.45	93.6	6.0862	51.1338
2024	11	11	11	51	20	14.2	0.1	0.9	23.68	94.8	6.0862	47.5101
2024	11	11	12	1	20	13	0.1	0.9	25.12	92.3	6.0862	50.5298
2024	11	11	12	11	20	12.8	0.1	0.9	24.93	97.8	6.0862	49.7245
2024	11	11	12	21	20	13	0.1	0.9	24.19	95	6.0862	48.5166
2024	11	11	12	31	20	12.8	0.1	0.9	24.56	94	6.0862	49.3218
2024	11	11	12	41	20	14.2	0.1	0.9	24.68	94.6	6.0862	49.523
2024	11	11	12	51	20	14.2	0.1	0.9	24.18	94.7	6.0862	48.5164
2024	11	11	13	1	20	13.8	0.1	0.9	24.54	93.3	6.0862	49.3215
2024	11	11	13	11	20	13.8	0.1	0.9	25.96	94	6.0862	52.1398
2024	11	11	13	21	20	13.8	0.1	0.9	24.34	96.1	6.0862	48.7175
2024	11	11	13	31	20	13.8	0.1	0.9	23.74	93.4	6.0862	47.7109
2024	11	11	13	41	20	13.6	0.1	0.9	25.17	96.6	6.0862	50.3279
2024	11	11	13	51	20	13.4	0.1	0.9	24.29	95	6.0862	48.7174
2024	11	11	14	1	20	13.6	0.1	0.9	24.36	96.6	6.0862	48.7173
2024	11	11	14	11	20	13.6	0.1	0.9	25.55	93.6	6.0862	51.3343
2024	11	11	14	21	20	13.6	0.1	0.9	24.93	92.8	6.0862	50.1264
2024	11	11	14	31	20	13.6	0.1	0.9	25.65	96.3	6.0862	51.3342
2024	11	11	14	41	20	13.4	0.1	0.9	25.49	94.7	6.0862	51.1328
2024	11	11	14	51	20	13.4	0.1	0.9	23.95	96.5	6.0923	47.9619
2024	11	11	15	1	20	13.4	0.1	0.9	24.5	90	6.0923	49.3725
2024	11	11	15	11	20	13.4	0.1	0.9	24.73	92.8	6.0802	49.6715
2024	11	11	15	21	20	13.4	0.1	0.9	24.58	94.7	6.0741	49.2177
2024	11	11	15	31	20	13.4	0.1	0.9	25.82	95.6	6.0862	51.7365
2024	11	11	15	41	20	13.4	0.1	0.9	24.33	95.9	6.0741	48.615
2024	11	11	15	51	20	13.4	0.1	0.9	24.35	93.8	6.0802	48.867

Mazourka (0354)

Year	Month	Day	Hour	Minute	Second	Voltage	CellBegin	CellEnd	Speed	Direction	Area	Flow
2024	11	11	16	1	20	13.4	0.1	0.9	24.61	91.6	6.0923	49.5738
2024	11	11	16	11	20	12.4	0.1	0.9	24.21	95.5	6.0802	48.4647
2024	11	11	16	21	20	13	0.1	0.9	24.23	95.9	6.0862	48.5154
2024	11	11	16	31	20	12.4	0.1	0.9	24.28	94.7	6.0862	48.7167
2024	11	11	16	41	20	12.4	0.1	0.9	24.11	91.7	6.0862	48.5154
2024	11	11	16	51	20	13.4	0.1	0.9	24.98	94.6	6.0862	50.1258
2024	11	11	17	1	20	12.4	0.1	0.9	24.13	92.9	6.0862	48.5153
2024	11	11	17	11	20	12.2	0.1	0.9	24.42	95.6	6.0802	48.8668
2024	11	11	17	21	20	12.2	0.1	0.9	25.26	94.1	6.0802	50.6767
2024	11	11	17	31	20	12.2	0.1	0.9	23.37	94.4	6.0802	46.8558
2024	11	11	17	41	20	12.2	0.1	0.9	25.12	95.7	6.0862	50.3271
2024	11	11	17	51	20	12.2	0.1	0.9	24.63	92.8	6.0802	49.47
2024	11	11	18	1	20	12.2	0.1	0.9	24.58	94.7	6.0802	49.2689
2024	11	11	18	11	20	12.2	0.1	0.9	24.25	93.8	6.0802	48.6656
2024	11	11	18	21	20	12.2	0.1	0.9	24.75	93.5	6.0741	49.6191
2024	11	11	18	31	20	12.2	0.1	0.9	24.15	93.8	6.0741	48.4138
2024	11	11	18	41	20	12.2	0.1	0.9	24.84	96	6.0741	49.6191
2024	11	11	18	51	20	12.2	0.1	0.9	24.28	94.7	6.0741	48.6147
2024	11	11	19	1	20	12.2	0.1	0.9	25.25	93.6	6.068	50.5705
2024	11	11	19	11	20	12.2	0.1	0.9	25.11	95.3	6.0741	50.2218
2024	11	11	19	21	20	12.2	0.1	0.9	22.94	93.2	6.0741	46.0031
2024	11	11	19	31	20	12.2	0.1	0.9	25.42	95.6	6.0741	50.8244
2024	11	11	19	41	20	12.2	0.1	0.9	24.52	92.1	6.0802	49.2689
2024	11	11	19	51	20	12.2	0.1	0.9	23.6	95.3	6.0802	47.2579
2024	11	11	20	1	20	12.2	0.1	0.9	23.97	94.3	6.0802	48.0623
2024	11	11	20	11	20	12.2	0.1	0.9	25.47	94.3	6.0802	51.0788
2024	11	11	20	21	20	12.2	0.1	0.9	25.42	92.5	6.0802	51.0788
2024	11	11	20	31	20	12.2	0.1	0.9	24.47	94.2	6.0802	49.0678
2024	11	11	20	41	20	12.2	0.1	0.9	24.4	95.2	6.0802	48.8667
2024	11	11	20	51	20	12.2	0.1	0.9	23.49	94.9	6.0802	47.0569
2024	11	11	21	1	20	12.2	0.1	0.9	24.45	93.5	6.0802	49.0678
2024	11	11	21	11	20	12.2	0.1	0.9	25.89	94.7	6.0802	51.8832
2024	11	11	21	21	20	12.2	0.1	0.9	24.45	96.3	6.0802	48.8668
2024	11	11	21	31	20	12.2	0.1	0.9	23.86	94.1	6.0802	47.8613
2024	11	11	21	41	20	12	0.1	0.9	24.68	97	6.0802	49.269
2024	11	11	21	51	20	12	0.1	0.9	24.13	92.9	6.0802	48.4646
2024	11	11	22	1	20	12	0.1	0.9	25.12	92.5	6.0802	50.4756
2024	11	11	22	11	20	12	0.1	0.9	23.79	95.1	6.0802	47.6603
2024	11	11	22	21	20	12	0.1	0.9	24.93	95.8	6.0802	49.8724
2024	11	11	22	31	20	12	0.1	0.9	24.27	96.9	6.0802	48.4647
2024	11	11	22	41	20	12	0.1	0.9	24.81	95.3	6.0802	49.6713
2024	11	11	22	51	20	12	0.1	0.9	24.59	94.9	6.0802	49.2691
2024	11	11	23	1	20	12	0.1	0.9	24.85	93.7	6.0802	49.8724
2024	11	11	23	11	20	12	0.1	0.9	24.58	94.7	6.0802	49.2692
2024	11	11	23	21	20	12	0.1	0.9	24.87	94.2	6.0802	49.8725
2024	11	11	23	31	20	12	0.1	0.9	24.62	97.7	6.0802	49.0681
2024	11	11	23	41	20	12	0.1	0.9	23.68	94.6	6.0802	47.4594
2024	11	11	23	51	20	12	0.1	0.9	24.67	94.4	6.0802	49.4704

Mazourka (0354)

Year	Month	Day	Hour	Minute	Second	Voltage	CellBegin	CellEnd	Speed	Direction	Area	Flow
2024	11	12	0	1	20	12	0.1	0.9	24.89	94.8	6.0802	49.8726
2024	11	12	0	11	20	12	0.1	0.9	24.09	95	6.0802	48.2638
2024	11	12	0	21	20	12	0.1	0.9	24.02	95.7	6.0802	48.0627
2024	11	12	0	31	20	12	0.1	0.9	24.83	93	6.0802	49.8727
2024	11	12	0	41	20	12	0.1	0.9	24.14	96.2	6.0802	48.2639
2024	11	12	0	51	20	12	0.1	0.9	24.65	93.7	6.0802	49.4705
2024	11	12	1	1	20	12	0.1	0.9	25.15	93.6	6.0802	50.4761
2024	11	12	1	11	20	12	0.1	0.9	24.78	94.6	6.0802	49.6717
2024	11	12	1	21	20	12	0.1	0.9	25.22	95.7	6.0802	50.4761
2024	11	12	1	31	20	12	0.1	0.9	24.94	93.2	6.0741	50.0215
2024	11	12	1	41	20	12	0.1	0.9	24.76	96.5	6.0741	49.4189
2024	11	12	1	51	20	12	0.1	0.9	23.8	91	6.0741	47.8118
2024	11	12	2	1	20	12	0.1	0.9	24.42	95.6	6.0741	48.8163
2024	11	12	2	11	20	12	0.1	0.9	25.86	93.8	6.0741	51.8297
2024	11	12	2	21	20	12	0.1	0.9	23.52	95.9	6.0741	47.0083
2024	11	12	2	31	20	12	0.1	0.9	22.66	94.3	6.0741	45.4012
2024	11	12	2	41	20	12	0.1	0.9	25.1	95	6.0741	50.2226
2024	11	12	2	51	20	12	0.1	0.9	24.96	93.9	6.0741	50.0218
2024	11	12	3	1	20	12	0.1	0.9	25.16	94.1	6.0741	50.4236
2024	11	12	3	11	20	12	0.1	0.9	24.85	93.7	6.0741	49.821
2024	11	12	3	21	20	12	0.1	0.9	24.62	92.3	6.0741	49.4192
2024	11	12	3	31	20	12	0.1	0.9	25.02	95.5	6.0741	50.0219
2024	11	12	3	41	20	12	0.1	0.9	25.85	93.5	6.0741	51.83
2024	11	12	3	51	20	12	0.1	0.9	24.51	91.6	6.0741	49.2184
2024	11	12	4	1	20	12	0.1	0.9	24.14	96.2	6.0741	48.214
2024	11	12	4	11	20	12	0.1	0.9	24.61	95.4	6.0741	49.2184
2024	11	12	4	21	20	12	0.1	0.9	24.18	94.7	6.0741	48.4149
2024	11	12	4	31	20	12	0.1	0.9	25.83	95.8	6.0741	51.6292
2024	11	12	4	41	20	12	0.1	0.9	25.02	95.5	6.0741	50.0221
2024	11	12	4	51	20	12	0.1	0.9	24.25	93.8	6.0741	48.6159
2024	11	12	5	1	20	11.8	0.1	0.9	23.48	94.6	6.068	46.9595
2024	11	12	5	11	20	11.8	0.1	0.9	24.26	94	6.0741	48.6159
2024	11	12	5	21	20	11.8	0.1	0.9	24.08	94.8	6.0741	48.2141
2024	11	12	5	31	20	11.8	0.1	0.9	24.86	96.5	6.0741	49.6204
2024	11	12	5	41	20	11.8	0.1	0.9	24.37	94.2	6.068	48.7657
2024	11	12	5	51	20	11.8	0.1	0.9	24.88	94.6	6.0741	49.8213
2024	11	12	6	1	20	11.8	0.1	0.9	24.51	95.4	6.068	48.9664
2024	11	12	6	11	20	11.8	0.1	0.9	25.26	93.9	6.068	50.5719
2024	11	12	6	21	20	11.8	0.1	0.9	24.35	93.8	6.068	48.7658
2024	11	12	6	31	20	11.8	0.1	0.9	24.57	96.8	6.068	48.9665
2024	11	12	6	41	20	11.8	0.1	0.9	23.94	93.4	6.068	47.9631
2024	11	12	6	51	20	11.8	0.1	0.9	23.12	92.5	6.068	46.3577
2024	11	12	7	1	20	11.8	0.1	0.9	25.07	94.3	6.068	50.1707
2024	11	12	7	11	20	11.8	0.1	0.9	25.59	94.7	6.068	51.1741
2024	11	12	7	21	20	11.8	0.1	0.9	24.57	94.4	6.068	49.1673
2024	11	12	7	31	20	11.8	0.1	0.9	24.35	93.5	6.068	48.7659
2024	11	12	7	41	20	11.8	0.1	0.9	24.48	94.7	6.068	48.9666
2024	11	12	7	51	20	11.8	0.1	0.9	24.78	94.6	6.068	49.5687

Mazourka (0354)

Year	Month	Day	Hour	Minute	Second	Voltage	CellBegin	CellEnd	Speed	Direction	Area	Flow
2024	11	12	8	1	20	11.8	0.1	0.9	24.08	94.8	6.068	48.1639
2024	11	12	8	11	20	11.8	0.1	0.9	25.07	94.3	6.068	50.1708
2024	11	12	8	21	20	12.4	0.1	0.9	24.78	94.6	6.068	49.5688
2024	11	12	8	31	20	12.8	0.1	0.9	25.38	94.5	6.068	50.7729
2024	11	12	8	41	20	13	0.1	0.9	23.52	92.2	6.068	47.1606
2024	11	12	8	51	20	13	0.1	0.9	24.92	95.5	6.068	49.7695
2024	11	12	9	1	20	13.2	0.1	0.9	23.95	93.8	6.068	47.9633
2024	11	12	9	11	20	13.2	0.1	0.9	24.9	95.1	6.068	49.7694
2024	11	12	9	21	20	13.2	0.1	0.9	24.56	94	6.068	49.1674
2024	11	12	9	31	20	13.4	0.1	0.9	23.8	95.3	6.068	47.5619
2024	11	12	9	41	20	13.4	0.1	0.9	24.43	93	6.068	48.9666
2024	11	12	9	51	20	13.6	0.1	0.9	24.77	96.7	6.068	49.368
2024	11	12	10	1	20	13.4	0.1	0.9	24.72	92.5	6.068	49.5686
2024	11	12	10	11	20	13.6	0.1	0.9	24.41	91.6	6.068	48.9665
2024	11	12	10	21	20	13.8	0.1	0.9	24.35	93.8	6.068	48.7658
2024	11	12	10	31	20	13.8	0.1	0.9	25.66	94	6.0741	51.4285
2024	11	12	10	41	20	13.8	0.1	0.9	24.45	93.8	6.0741	49.0178
2024	11	12	10	51	20	13.8	0.1	0.9	24.85	93.7	6.0741	49.8213
2024	11	12	11	1	20	13.8	0.1	0.9	24.35	93.8	6.0741	48.8168
2024	11	12	11	11	20	13.8	0.1	0.9	26.18	94.4	6.0741	52.4328
2024	11	12	11	21	20	14.2	0.1	0.9	25.13	92.7	6.0741	50.4238
2024	11	12	11	31	20	14.2	0.1	0.9	25.55	93.6	6.0741	51.2273
2024	11	12	11	41	20	14.2	0.1	0.9	24.59	94.9	6.0741	49.2184
2024	11	12	11	51	20	14.2	0.1	0.9	24.14	96.2	6.0741	48.2138
2024	11	12	12	1	20	13.8	0.1	0.9	23.55	93.7	6.0741	47.2093
2024	11	12	12	11	20	14.2	0.1	0.9	25.38	96.8	6.0741	50.6244
2024	11	12	12	21	20	14.2	0.1	0.9	24.39	94.9	6.0741	48.8163
2024	11	12	12	31	20	14.2	0.1	0.9	24.13	92.9	6.0802	48.4652
2024	11	12	12	41	20	14.2	0.1	0.9	24.52	95.6	6.0802	49.0685
2024	11	12	12	51	20	14.2	0.1	0.9	25.13	92.7	6.0802	50.4761
2024	11	12	13	1	20	13.8	0.1	0.9	24.65	93.7	6.0802	49.4706
2024	11	12	13	11	20	13.8	0.1	0.9	24.42	92.6	6.0802	49.0683
2024	11	12	13	21	20	13.8	0.1	0.9	24.58	97	6.0802	49.0682
2024	11	12	13	31	20	13.8	0.1	0.9	25.24	93.2	6.0802	50.677
2024	11	12	13	41	20	13.8	0.1	0.9	25.42	97.5	6.0802	50.6769
2024	11	12	13	51	20	13.6	0.1	0.9	24.4	95.2	6.0802	48.867
2024	11	12	14	1	20	14	0.1	0.9	24.47	94.2	6.0802	49.0681
2024	11	12	14	11	20	14	0.1	0.9	24.81	95.3	6.0802	49.6713
2024	11	12	14	21	20	13.8	0.1	0.9	24.23	92.8	6.0802	48.6658
2024	11	12	14	31	20	14	0.1	0.9	24.14	93.3	6.0802	48.4646
2024	11	12	14	41	20	13.8	0.1	0.9	25.05	93.7	6.0862	50.3271
2024	11	12	14	51	20	13.6	0.1	0.9	24.73	93	6.0802	49.6712
2024	11	12	15	1	20	13.6	0.1	0.9	25	95	6.0802	50.0733
2024	11	12	15	11	20	13.6	0.1	0.9	24.47	96.8	6.0802	48.8667
2024	11	12	15	21	20	13.6	0.1	0.9	24.83	95.8	6.0802	49.6711
2024	11	12	15	31	20	13.4	0.1	0.9	25.55	96.3	6.0802	51.0787
2024	11	12	15	41	20	13.4	0.1	0.9	24.22	92.4	6.0802	48.6655
2024	11	12	15	51	20	13.4	0.1	0.9	24.13	95.9	6.0802	48.2633

Mazourka (0354)

Year	Month	Day	Hour	Minute	Second	Voltage	CellBegin	CellEnd	Speed	Direction	Area	Flow
2024	11	12	16	1	20	13.4	0.1	0.9	24.3	90.9	6.0802	48.8666
2024	11	12	16	11	20	13.4	0.1	0.9	24.23	93.1	6.0802	48.6655
2024	11	12	16	21	20	13.4	0.1	0.9	24.62	95.6	6.0802	49.2688
2024	11	12	16	31	20	13.4	0.1	0.9	24.75	93.7	6.0802	49.671
2024	11	12	16	41	20	13.4	0.1	0.9	24.72	95.6	6.0802	49.4699
2024	11	12	16	51	20	13.4	0.1	0.9	23.3	95.4	6.0862	46.7033
2024	11	12	17	1	20	12.4	0.1	0.9	24.35	93.8	6.0862	48.9177
2024	11	12	17	11	20	12.2	0.1	0.9	25.44	93.4	6.0862	51.1321
2024	11	12	17	21	20	12.2	0.1	0.9	24.13	92.9	6.0802	48.4644
2024	11	12	17	31	20	12.2	0.1	0.9	24.79	94.9	6.0862	49.723
2024	11	12	17	41	20	12.2	0.1	0.9	24.98	94.6	6.0862	50.1256
2024	11	12	17	51	20	12.2	0.1	0.9	24.93	95.8	6.0862	49.9243
2024	11	12	18	1	20	12.2	0.1	0.9	24.59	94.9	6.0862	49.3204
2024	11	12	18	11	20	12.2	0.1	0.9	23.75	93.9	6.0802	47.66
2024	11	12	18	21	20	12.2	0.1	0.9	25.53	92.7	6.0862	51.3335
2024	11	12	18	31	20	12.2	0.1	0.9	24.59	94.9	6.0862	49.3204
2024	11	12	18	41	20	12.2	0.1	0.9	25.26	94.1	6.0802	50.6765
2024	11	12	18	51	20	12.2	0.1	0.9	23.77	94.3	6.0802	47.6601
2024	11	12	19	1	20	12.2	0.1	0.9	25.89	96.9	6.0862	51.7361
2024	11	12	19	11	20	12.2	0.1	0.9	24.82	92.5	6.0802	49.8722
2024	11	12	19	21	20	12.2	0.1	0.9	24.79	94.9	6.0862	49.7231
2024	11	12	19	31	20	12.2	0.1	0.9	24.79	94.9	6.0802	49.6711
2024	11	12	19	41	20	12.2	0.1	0.9	24.55	98.2	6.0802	48.8667
2024	11	12	19	51	20	12.2	0.1	0.9	25.26	94.1	6.0802	50.6766
2024	11	12	20	1	20	12.2	0.1	0.9	24.15	96.4	6.0802	48.2635
2024	11	12	20	11	20	12.2	0.1	0.9	24.72	92.3	6.0802	49.6712
2024	11	12	20	21	20	12.2	0.1	0.9	24.21	95.5	6.0802	48.4646
2024	11	12	20	31	20	12.2	0.1	0.9	23.94	93.1	6.0802	48.0625
2024	11	12	20	41	20	12.2	0.1	0.9	25.27	96.6	6.0802	50.4757
2024	11	12	20	51	20	12	0.1	0.9	24.13	97.9	6.0802	48.0625
2024	11	12	21	1	20	12	0.1	0.9	24.63	95.8	6.0802	49.2691
2024	11	12	21	11	20	12	0.1	0.9	24.81	91.6	6.0802	49.8725
2024	11	12	21	21	20	12	0.1	0.9	23.42	95.9	6.0802	46.856
2024	11	12	21	31	20	12	0.1	0.9	24.12	95.7	6.0802	48.2637
2024	11	12	21	41	20	12	0.1	0.9	24.71	91.2	6.0802	49.6715
2024	11	12	21	51	20	12	0.1	0.9	25.12	92.1	6.0802	50.4759
2024	11	12	22	1	20	12	0.1	0.9	25.33	95.9	6.0802	50.677
2024	11	12	22	11	20	12	0.1	0.9	23.97	94.3	6.0802	48.0628
2024	11	12	22	21	20	12	0.1	0.9	24.44	93.3	6.0802	49.0683
2024	11	12	22	31	20	12	0.1	0.9	23.95	93.8	6.0802	48.0628
2024	11	12	22	41	20	12	0.1	0.9	24.31	95.4	6.0802	48.6662
2024	11	12	22	51	20	12	0.1	0.9	24.88	94.6	6.0802	49.8728
2024	11	12	23	1	20	12	0.1	0.9	24.25	93.5	6.0741	48.6153
2024	11	12	23	11	20	12	0.1	0.9	23.67	96.8	6.0741	47.2091
2024	11	12	23	21	20	12	0.1	0.9	24.4	95.2	6.0741	48.8162
2024	11	12	23	31	20	12	0.1	0.9	25.05	93.7	6.0741	50.2225
2024	11	12	23	41	20	12	0.1	0.9	24.59	94.9	6.0741	49.2181
2024	11	12	23	51	20	12	0.1	0.9	25.19	94.8	6.0741	50.4235

Mazourka (0354)

Year	Month	Day	Hour	Minute	Second	Voltage	CellBegin	CellEnd	Speed	Direction	Area	Flow
2024	11	13	0	1	20	12	0.1	0.9	24.03	92.9	6.0741	48.2137
2024	11	13	0	11	20	12	0.1	0.9	23.49	94.9	6.0741	47.0084
2024	11	13	0	21	20	12	0.1	0.9	25.58	96.7	6.0741	51.0262
2024	11	13	0	31	20	12	0.1	0.9	24.87	94.2	6.0741	49.8209
2024	11	13	0	41	20	12	0.1	0.9	24.85	96.2	6.0741	49.6201
2024	11	13	0	51	20	12	0.1	0.9	24.82	95.5	6.0741	49.6201
2024	11	13	1	1	20	12	0.1	0.9	24.68	94.6	6.0741	49.4193
2024	11	13	1	11	20	12	0.1	0.9	23.23	93	6.0741	46.6068
2024	11	13	1	21	20	12	0.1	0.9	24.51	91.6	6.0741	49.2185
2024	11	13	1	31	20	12	0.1	0.9	25.06	93.9	6.068	50.1703
2024	11	13	1	41	20	12	0.1	0.9	24.44	93.3	6.068	48.9663
2024	11	13	1	51	20	12	0.1	0.9	25.11	95.5	6.068	50.1704
2024	11	13	2	1	20	12	0.1	0.9	24.65	93.5	6.068	49.3677
2024	11	13	2	11	20	12	0.1	0.9	24.8	95.1	6.068	49.5684
2024	11	13	2	21	20	12	0.1	0.9	24.13	95.9	6.068	48.1637
2024	11	13	2	31	20	12	0.1	0.9	24.65	93.7	6.068	49.3678
2024	11	13	2	41	20	12	0.1	0.9	25.18	94.6	6.068	50.3713
2024	11	13	2	51	20	12	0.1	0.9	23.93	92.9	6.068	47.9631
2024	11	13	3	1	20	12	0.1	0.9	24.52	92.1	6.068	49.1673
2024	11	13	3	11	20	12	0.1	0.9	24.87	94.4	6.068	49.7694
2024	11	13	3	21	20	12	0.1	0.9	24.4	95.2	6.068	48.766
2024	11	13	3	31	20	12	0.1	0.9	25.28	94.5	6.068	50.5722
2024	11	13	3	41	20	12	0.1	0.9	24.38	94.7	6.0619	48.7149
2024	11	13	3	51	20	11.8	0.1	0.9	25.4	95	6.0619	50.7197
2024	11	13	4	1	20	11.8	0.1	0.9	24.35	96.4	6.0619	48.5145
2024	11	13	4	11	20	11.8	0.1	0.9	25.08	94.6	6.0619	50.1183
2024	11	13	4	21	20	11.8	0.1	0.9	23.86	96.7	6.0619	47.5122
2024	11	13	4	31	20	11.8	0.1	0.9	24.32	95.7	6.0619	48.5146
2024	11	13	4	41	20	11.8	0.1	0.9	23.71	95.6	6.0619	47.3118
2024	11	13	4	51	20	11.8	0.1	0.9	24.96	94.1	6.0619	49.918
2024	11	13	5	1	20	11.8	0.1	0.9	24.27	94.3	6.0619	48.5147
2024	11	13	5	11	20	11.8	0.1	0.9	24.64	93.3	6.0619	49.3166
2024	11	13	5	21	20	11.8	0.1	0.9	23.81	95.5	6.0619	47.5124
2024	11	13	5	31	20	11.8	0.1	0.9	24.37	94.5	6.0619	48.7153
2024	11	13	5	41	20	11.8	0.1	0.9	24.7	95.1	6.0619	49.3167
2024	11	13	5	51	20	11.8	0.1	0.9	25.05	96.2	6.0619	49.9182
2024	11	13	6	1	20	11.8	0.1	0.9	25.3	95	6.0619	50.5197
2024	11	13	6	11	20	11.8	0.1	0.9	24.64	96.1	6.0619	49.1164
2024	11	13	6	21	20	11.8	0.1	0.9	24.58	94.7	6.0619	49.1164
2024	11	13	6	31	20	11.8	0.1	0.9	24.08	94.5	6.0619	48.1141
2024	11	13	6	41	20	11.8	0.1	0.9	24.78	97	6.0619	49.3169
2024	11	13	6	51	20	11.8	0.1	0.9	24.46	96.6	6.0619	48.7155
2024	11	13	7	1	20	11.8	0.1	0.9	25.39	94.7	6.0619	50.7203
2024	11	13	7	11	20	11.8	0.1	0.9	25.29	94.8	6.0619	50.5199
2024	11	13	7	21	20	11.8	0.1	0.9	25.08	94.6	6.0619	50.119
2024	11	13	7	31	20	11.8	0.1	0.9	23.86	98.4	6.0619	47.3123
2024	11	13	7	41	20	11.8	0.1	0.9	24.42	92.6	6.0619	48.9162
2024	11	13	7	51	20	11.8	0.1	0.9	24.83	93	6.0619	49.7181

Mazourka (0354)

Year	Month	Day	Hour	Minute	Second	Voltage	CellBegin	CellEnd	Speed	Direction	Area	Flow
2024	11	13	8	1	20	11.8	0.1	0.9	24.38	94.7	6.0619	48.7157
2024	11	13	8	11	20	11.8	0.1	0.9	24.44	93.3	6.0619	48.9162
2024	11	13	8	21	20	12	0.1	0.9	23.6	95.3	6.0619	47.1119
2024	11	13	8	31	20	12.2	0.1	0.9	25.66	94	6.0558	51.2681
2024	11	13	8	41	20	12.6	0.1	0.9	23.64	93.4	6.0619	47.3124
2024	11	13	8	51	20	12.8	0.1	0.9	24.66	94	6.0558	49.2654
2024	11	13	9	1	20	12.8	0.1	0.9	23.47	94.4	6.0619	46.9115
2024	11	13	9	11	20	12.8	0.1	0.9	24.23	93.1	6.0619	48.5153
2024	11	13	9	21	20	13	0.1	0.9	24.82	95.5	6.0558	49.4657
2024	11	13	9	31	20	13	0.1	0.9	25.52	95.6	6.0619	50.921
2024	11	13	9	41	20	13	0.1	0.9	23.86	94.1	6.0558	47.6633
2024	11	13	9	51	20	13	0.1	0.9	23.97	98.6	6.0619	47.5129
2024	11	13	10	1	20	13.2	0.1	0.9	24.37	94.5	6.0619	48.7158
2024	11	13	10	11	20	13.2	0.1	0.9	24.55	96.3	6.0619	48.9162
2024	11	13	10	21	20	13.4	0.1	0.9	25.27	94.3	6.0619	50.52
2024	11	13	10	31	20	13.4	0.1	0.9	23.62	95.8	6.0619	47.1119
2024	11	13	10	41	20	13.6	0.1	0.9	23.95	96.5	6.0619	47.7132
2024	11	13	10	51	20	13.8	0.1	0.9	24.23	95.9	6.0619	48.3146
2024	11	13	11	1	20	13.8	0.1	0.9	22.79	95	6.0619	45.5079
2024	11	13	11	11	20	13.8	0.1	0.9	25.25	93.6	6.0619	50.5198
2024	11	13	11	21	20	13.6	0.1	0.9	24.23	95.9	6.0619	48.3145
2024	11	13	11	31	20	13.8	0.1	0.9	24.7	97.2	6.0619	49.1164
2024	11	13	11	41	20	13.8	0.1	0.9	24.48	94.7	6.0619	48.9159
2024	11	13	11	51	20	13.8	0.1	0.9	24.48	94.7	6.0619	48.9158
2024	11	13	12	1	20	13.8	0.1	0.9	23.1	95.5	6.0619	46.1091
2024	11	13	12	11	20	13.8	0.1	0.9	24.23	95.9	6.0619	48.3143
2024	11	13	12	21	20	13.8	0.1	0.9	24.32	97.8	6.0619	48.3143
2024	11	13	12	31	20	13.8	0.1	0.9	24.86	96.5	6.0619	49.5171
2024	11	13	12	41	20	13.8	0.1	0.9	24.45	96.3	6.0619	48.7151
2024	11	13	12	51	20	14	0.1	0.9	24.65	96.3	6.068	49.1675
2024	11	13	13	1	20	14	0.1	0.9	24.76	96.5	6.068	49.3682
2024	11	13	13	11	20	14	0.1	0.9	24.58	94.7	6.068	49.1674
2024	11	13	13	21	20	13.8	0.1	0.9	24.06	96.7	6.068	47.9633
2024	11	13	13	31	20	13.8	0.1	0.9	25.11	91.6	6.068	50.3714
2024	11	13	13	41	20	13.6	0.1	0.9	23.87	94.3	6.068	47.7625
2024	11	13	13	51	20	13.6	0.1	0.9	24.96	94.1	6.068	49.9699
2024	11	13	14	1	20	13.6	0.1	0.9	25.22	95.7	6.068	50.3713
2024	11	13	14	11	20	13.6	0.1	0.9	24.57	94.4	6.068	49.1671
2024	11	13	14	21	20	13.8	0.1	0.9	24.48	94.7	6.068	48.9664
2024	11	13	14	31	20	13.8	0.1	0.9	24.98	94.6	6.068	49.9698
2024	11	13	14	41	20	13.8	0.1	0.9	24.01	91.7	6.068	48.1636
2024	11	13	14	51	20	13.8	0.1	0.9	24.11	95.5	6.068	48.1635
2024	11	13	15	1	20	13.8	0.1	0.9	24.67	96.8	6.0741	49.2185
2024	11	13	15	11	20	13.6	0.1	0.9	25.07	96.6	6.068	49.9696
2024	11	13	15	21	20	13.6	0.1	0.9	24.2	95.2	6.068	48.3641
2024	11	13	15	31	20	13.6	0.1	0.9	23.33	92.9	6.068	46.7586
2024	11	13	15	41	20	13.4	0.1	0.9	25.38	96.8	6.068	50.5716
2024	11	13	15	51	20	13.4	0.1	0.9	25.39	94.7	6.068	50.7722

Mazourka (0354)

Year	Month	Day	Hour	Minute	Second	Voltage	CellBegin	CellEnd	Speed	Direction	Area	Flow
2024	11	13	16	1	20	13.4	0.1	0.9	24.34	98	6.068	48.364
2024	11	13	16	11	20	13.4	0.1	0.9	25.38	94.5	6.0741	50.8255
2024	11	13	16	21	20	13.4	0.1	0.9	24.85	96.2	6.0741	49.6201
2024	11	13	16	31	20	13.4	0.1	0.9	24.74	96	6.068	49.3674
2024	11	13	16	41	20	13.4	0.1	0.9	25.65	96.3	6.068	51.1735
2024	11	13	16	51	20	13.2	0.1	0.9	25.39	94.7	6.068	50.7722
2024	11	13	17	1	20	12.4	0.1	0.9	24.46	94	6.0741	49.0174
2024	11	13	17	11	20	12.4	0.1	0.9	23.74	93.1	6.0741	47.6111
2024	11	13	17	21	20	12.2	0.1	0.9	24.57	94.2	6.0741	49.2183
2024	11	13	17	31	20	12.2	0.1	0.9	24.93	92.8	6.0741	50.0218
2024	11	13	17	41	20	12.2	0.1	0.9	24.03	96	6.0741	48.0129
2024	11	13	17	51	20	12.2	0.1	0.9	24.64	96.1	6.0741	49.2183
2024	11	13	18	1	20	12.2	0.1	0.9	24.62	95.6	6.0741	49.2183
2024	11	13	18	11	20	12.2	0.1	0.9	24.35	93.5	6.0741	48.8165
2024	11	13	18	21	20	12.2	0.1	0.9	24.89	94.8	6.0741	49.821
2024	11	13	18	31	20	12.2	0.1	0.9	25.05	96.2	6.0741	50.0219
2024	11	13	18	41	20	12.2	0.1	0.9	24.57	94.4	6.0741	49.2183
2024	11	13	18	51	20	12.2	0.1	0.9	23.38	94.7	6.0741	46.8076
2024	11	13	19	1	20	12.2	0.1	0.9	24.59	94.9	6.0741	49.2183
2024	11	13	19	11	20	12.2	0.1	0.9	24.46	94	6.0741	49.0174
2024	11	13	19	21	20	12.2	0.1	0.9	24.55	96.3	6.068	48.9661
2024	11	13	19	31	20	12.2	0.1	0.9	24.85	96.2	6.068	49.5682
2024	11	13	19	41	20	12.2	0.1	0.9	24.26	96.6	6.068	48.3641
2024	11	13	19	51	20	12.2	0.1	0.9	24.35	96.4	6.068	48.5648
2024	11	13	20	1	20	12.2	0.1	0.9	25	95	6.068	49.9696
2024	11	13	20	11	20	12.2	0.1	0.9	24.87	94.2	6.068	49.7689
2024	11	13	20	21	20	12.2	0.1	0.9	24.55	93.5	6.068	49.1669
2024	11	13	20	31	20	12.2	0.1	0.9	24.48	94.7	6.068	48.9662
2024	11	13	20	41	20	12	0.1	0.9	24.47	94.5	6.068	48.9663
2024	11	13	20	51	20	12	0.1	0.9	25.06	93.9	6.068	50.1704
2024	11	13	21	1	20	12	0.1	0.9	25.86	93.8	6.068	51.7759
2024	11	13	21	11	20	12	0.1	0.9	25.39	94.7	6.068	50.7725
2024	11	13	21	21	20	12	0.1	0.9	24	95.3	6.068	47.963
2024	11	13	21	31	20	12	0.1	0.9	24.62	95.6	6.068	49.1671
2024	11	13	21	41	20	12	0.1	0.9	24.23	92.8	6.068	48.5651
2024	11	13	21	51	20	12	0.1	0.9	24.76	93.9	6.068	49.5685
2024	11	13	22	1	20	12	0.1	0.9	22.74	96.3	6.068	45.3542
2024	11	13	22	11	20	12	0.1	0.9	24.77	96.7	6.068	49.3679
2024	11	13	22	21	20	12	0.1	0.9	24.63	95.8	6.068	49.1672
2024	11	13	22	31	20	12	0.1	0.9	24.15	93.6	6.0619	48.3138
2024	11	13	22	41	20	12	0.1	0.9	24.88	94.6	6.0619	49.7171
2024	11	13	22	51	20	12	0.1	0.9	24.32	95.7	6.0619	48.5143
2024	11	13	23	1	20	12	0.1	0.9	25.4	95.2	6.0619	50.7196
2024	11	13	23	11	20	12	0.1	0.9	25.04	96	6.0619	49.9177
2024	11	13	23	21	20	12	0.1	0.9	25.5	95.2	6.0619	50.9201
2024	11	13	23	31	20	12	0.1	0.9	24.13	95.9	6.0619	48.1135
2024	11	13	23	41	20	12	0.1	0.9	24.75	93.5	6.0619	49.5169
2024	11	13	23	51	20	12	0.1	0.9	24.51	97.5	6.0619	48.715



Mazourka (0354)

Year	Month	Day	Hour	Minute	Second	Voltage	CellBegin	CellEnd	Speed	Direction	Area	Flow
2024	11	14	0	1	20	12	0.1	0.9	25.11	95.5	6.0619	50.1183
2024	11	14	0	11	20	12	0.1	0.9	24.39	97.1	6.0619	48.5146
2024	11	14	0	21	20	12	0.1	0.9	24.12	95.7	6.0558	48.0632
2024	11	14	0	31	20	12	0.1	0.9	23.49	97.3	6.0558	46.6614
2024	11	14	0	41	20	12	0.1	0.9	23.57	96.8	6.0558	46.8616
2024	11	14	0	51	20	12	0.1	0.9	25.4	95.2	6.0558	50.6667
2024	11	14	1	1	20	12	0.1	0.9	24.57	94.4	6.0558	49.0646
2024	11	14	1	11	20	12	0.1	0.9	23.4	95.4	6.0558	46.6615
2024	11	14	1	21	20	12	0.1	0.9	24.77	94.2	6.0558	49.4652
2024	11	14	1	31	20	12	0.1	0.9	24.86	96.5	6.0558	49.4653
2024	11	14	1	41	20	12	0.1	0.9	24.32	92.6	6.0558	48.6642
2024	11	14	1	51	20	12	0.1	0.9	24.62	95.6	6.0558	49.0648
2024	11	14	2	1	20	12	0.1	0.9	24.62	95.6	6.0558	49.0648
2024	11	14	2	11	20	12	0.1	0.9	25.59	94.7	6.0558	51.0675
2024	11	14	2	21	20	12	0.1	0.9	24.22	95.7	6.0558	48.2639
2024	11	14	2	31	20	12	0.1	0.9	24.31	97.6	6.0558	48.2639
2024	11	14	2	41	20	12	0.1	0.9	24.75	93.5	6.0558	49.4655
2024	11	14	2	51	20	12	0.1	0.9	24.62	95.6	6.0558	49.065
2024	11	14	3	1	20	12	0.1	0.9	22.93	93	6.0558	45.8608
2024	11	14	3	11	20	11.8	0.1	0.9	23.69	97.3	6.0558	47.0624
2024	11	14	3	21	20	11.8	0.1	0.9	25.27	98.4	6.0558	50.0665
2024	11	14	3	31	20	11.8	0.1	0.9	25.05	93.7	6.0558	50.0665
2024	11	14	3	41	20	11.8	0.1	0.9	23.75	96.5	6.0497	47.2131
2024	11	14	3	51	20	11.8	0.1	0.9	23.62	95.8	6.0558	47.0626
2024	11	14	4	1	20	11.8	0.1	0.9	24.3	95.2	6.0558	48.4645
2024	11	14	4	11	20	11.8	0.1	0.9	24.54	98	6.0558	48.6648
2024	11	14	4	21	20	11.8	0.1	0.9	24.03	96	6.0497	47.8134
2024	11	14	4	31	20	11.8	0.1	0.9	23.88	97	6.0497	47.4133
2024	11	14	4	41	20	11.8	0.1	0.9	24.7	95.1	6.0497	49.2139
2024	11	14	4	51	20	11.8	0.1	0.9	23.58	97.1	6.0497	46.8132
2024	11	14	5	1	20	11.8	0.1	0.9	23.43	96.1	6.0497	46.6132
2024	11	14	5	11	20	11.8	0.1	0.9	23.88	94.8	6.0497	47.6135
2024	11	14	5	21	20	11.8	0.1	0.9	23.25	93.7	6.0497	46.4132
2024	11	14	5	31	20	11.8	0.1	0.9	23.9	97.5	6.0497	47.4135
2024	11	14	5	41	20	11.8	0.1	0.9	24.22	95.7	6.0497	48.2137
2024	11	14	5	51	20	11.8	0.1	0.9	22.66	94	6.0497	45.2129
2024	11	14	6	1	20	11.8	0.1	0.9	24.27	94.5	6.0497	48.4138
2024	11	14	6	11	20	11.8	0.1	0.9	24.31	99.2	6.0497	48.0138
2024	11	14	6	21	20	11.8	0.1	0.9	22.6	90.3	6.0558	45.2605
2024	11	14	6	31	20	11.8	0.1	0.9	24.95	93.4	6.0497	49.8143
2024	11	14	6	41	20	11.8	0.1	0.9	24.77	94.4	6.0558	49.4662
2024	11	14	6	51	20	11.8	0.1	0.9	23.81	95.5	6.0497	47.4137
2024	11	14	7	1	20	11.6	0.1	0.9	23.71	95.6	6.0558	47.2633
2024	11	14	7	11	20	11.6	0.1	0.9	23.98	96.9	6.0558	47.6639
2024	11	14	7	21	20	11.6	0.1	0.9	23.98	96.9	6.0558	47.6639
2024	11	14	7	31	20	11.6	0.1	0.9	24.24	96.2	6.0558	48.2647
2024	11	14	7	41	20	11.6	0.1	0.9	23.51	95.6	6.0558	46.8629
2024	11	14	7	51	20	11.6	0.1	0.9	23.82	97.7	6.0558	47.2634

Mazourka (0354)

Year	Month	Day	Hour	Minute	Second	Voltage	CellBegin	CellEnd	Speed	Direction	Area	Flow
2024	11	14	8	1	20	11.6	0.1	0.9	25.22	95.7	6.0619	50.3203
2024	11	14	8	11	20	11.6	0.1	0.9	24.47	98.5	6.068	48.5669
2024	11	14	8	21	20	12.2	0.1	0.9	25.06	98.3	6.068	49.7711
2024	11	14	8	31	20	12.8	0.1	0.9	24.57	96.8	6.068	48.9683
2024	11	14	8	41	20	13.4	0.1	0.9	24.44	96.1	6.0741	48.8188
2024	11	14	8	51	20	13.6	0.1	0.9	23.39	94.9	6.0741	46.8098
2024	11	14	9	1	20	13.6	0.1	0.9	24.06	96.7	6.0741	48.0152
2024	11	14	9	11	20	13.8	0.1	0.9	23.8	97.5	6.0741	47.4125
2024	11	14	9	21	20	14	0.1	0.9	23.48	94.6	6.0741	47.0107
2024	11	14	9	31	20	14	0.1	0.9	24.08	94.8	6.0741	48.2161
2024	11	14	9	41	20	14.2	0.1	0.9	23.17	96.9	6.0802	46.2554
2024	11	14	9	51	20	14.2	0.1	0.9	23.19	94.9	6.0802	46.4565
2024	11	14	10	1	20	13.6	0.1	0.9	24.09	95	6.0802	48.2665
2024	11	14	10	11	20	13.8	0.1	0.9	23.87	94.3	6.0802	47.8642
2024	11	14	10	21	20	13.8	0.1	0.9	24.17	96.9	6.0802	48.2664
2024	11	14	10	31	20	14	0.1	0.9	23.43	96.1	6.0802	46.8586
2024	11	14	10	41	20	14	0.1	0.9	23.91	95.5	6.0802	47.8641
2024	11	14	10	51	20	13.8	0.1	0.9	24.15	93.6	6.0802	48.4674
2024	11	14	11	1	20	13.8	0.1	0.9	25.07	96.6	6.0802	50.0762
2024	11	14	11	11	20	13.8	0.1	0.9	24.25	96.4	6.0862	48.518
2024	11	14	11	21	20	13.8	0.1	0.9	23.55	98.3	6.0862	46.9074
2024	11	14	11	31	20	14	0.1	0.9	24.79	97.2	6.0802	49.4727
2024	11	14	11	41	20	14	0.1	0.9	25.03	97.8	6.068	49.7704
2024	11	14	11	51	20	14	0.1	0.9	23.17	96.9	6.068	46.158
2024	11	14	12	1	20	13.8	0.1	0.9	23.98	94.5	6.0741	48.0144
2024	11	14	12	11	20	14	0.1	0.9	24.41	95.4	6.068	48.7668
2024	11	14	12	21	20	14	0.1	0.9	25.35	93.6	6.068	50.7736
2024	11	14	12	31	20	14.2	0.1	0.9	24.61	95.4	6.0741	49.2196
2024	11	14	12	41	20	14	0.1	0.9	24.32	92.1	6.068	48.7666
2024	11	14	12	51	20	14	0.1	0.9	24.98	94.6	6.068	49.9706
2024	11	14	13	1	20	13.6	0.1	0.9	24.61	95.4	6.0741	49.2194
2024	11	14	13	11	20	14.2	0.1	0.9	24.66	96.5	6.0741	49.2193
2024	11	14	13	21	20	14.2	0.1	0.9	24.11	97.6	6.0741	48.0139
2024	11	14	13	31	20	13.6	0.1	0.9	24.76	96.5	6.0741	49.4201
2024	11	14	13	41	20	13.6	0.1	0.9	23.64	93.2	6.0741	47.4111
2024	11	14	13	51	20	14.2	0.1	0.9	24.39	97.1	6.0741	48.6164
2024	11	14	14	1	20	14	0.1	0.9	24.78	94.6	6.0741	49.6208
2024	11	14	14	11	20	13.8	0.1	0.9	24.35	93.8	6.0802	48.8683
2024	11	14	14	21	20	13.8	0.1	0.9	24.13	92.9	6.0741	48.4153
2024	11	14	14	31	20	13.8	0.1	0.9	24.93	95.8	6.0741	49.8215
2024	11	14	14	41	20	14.2	0.1	0.9	24.47	94.2	6.0741	49.0179
2024	11	14	14	51	20	14.2	0.1	0.9	25.3	95.2	6.0741	50.625
2024	11	14	15	1	20	13.8	0.1	0.9	24.11	95.5	6.0741	48.2143
2024	11	14	15	11	20	14	0.1	0.9	24.15	96.4	6.0741	48.2142
2024	11	14	15	21	20	13.8	0.1	0.9	23.85	96.5	6.0741	47.6115
2024	11	14	15	31	20	13.8	0.1	0.9	24.52	95.6	6.0741	49.0177
2024	11	14	15	41	20	13.8	0.1	0.9	24.55	93.7	6.0741	49.2186
2024	11	14	15	51	20	13.8	0.1	0.9	24.93	93	6.0741	50.0222

Mazourka (0354)

Year	Month	Day	Hour	Minute	Second	Voltage	CellBegin	CellEnd	Speed	Direction	Area	Flow
2024	11	14	16	1	20	13.4	0.1	0.9	24.62	95.6	6.0741	49.2186
2024	11	14	16	11	20	13.2	0.1	0.9	24.41	97.5	6.0741	48.6159
2024	11	14	16	21	20	12.4	0.1	0.9	24.05	93.8	6.0741	48.2141
2024	11	14	16	31	20	13.4	0.1	0.9	23.59	95.1	6.0741	47.2096
2024	11	14	16	41	20	13.6	0.1	0.9	23.89	98.9	6.0741	47.4105
2024	11	14	16	51	20	12.4	0.1	0.9	24.79	97.2	6.0741	49.4194
2024	11	14	17	1	20	12.4	0.1	0.9	23.85	93.6	6.0741	47.8123
2024	11	14	17	11	20	12.2	0.1	0.9	24.65	93.5	6.0741	49.4194
2024	11	14	17	21	20	12.2	0.1	0.9	24.22	95.7	6.0741	48.4149
2024	11	14	17	31	20	12.2	0.1	0.9	25.57	94.3	6.0741	51.2274
2024	11	14	17	41	20	12.2	0.1	0.9	25.49	94.7	6.0741	51.0265
2024	11	14	17	51	20	12.2	0.1	0.9	23.65	93.9	6.0741	47.4105
2024	11	14	18	1	20	12.2	0.1	0.9	24.3	95.2	6.0741	48.6158
2024	11	14	18	11	20	12.2	0.1	0.9	24.79	97.2	6.0741	49.4194
2024	11	14	18	21	20	12.2	0.1	0.9	25.11	95.5	6.0741	50.2229
2024	11	14	18	31	20	12.2	0.1	0.9	24.69	94.9	6.0741	49.4194
2024	11	14	18	41	20	12.2	0.1	0.9	24.85	96.2	6.0741	49.6203
2024	11	14	18	51	20	12.2	0.1	0.9	24.3	95.2	6.0802	48.6668
2024	11	14	19	1	20	12.2	0.1	0.9	23.89	97.2	6.0802	47.6612
2024	11	14	19	11	20	12.2	0.1	0.9	25.53	95.8	6.0741	51.0265
2024	11	14	19	21	20	12.2	0.1	0.9	24.5	95.2	6.0741	49.0176
2024	11	14	19	31	20	12.2	0.1	0.9	24.16	94	6.0741	48.4149
2024	11	14	19	41	20	12.2	0.1	0.9	25.37	96.6	6.0741	50.6247
2024	11	14	19	51	20	12.2	0.1	0.9	24.38	94.7	6.0741	48.8167
2024	11	14	20	1	20	12.2	0.1	0.9	24.42	92.3	6.0741	49.0176
2024	11	14	20	11	20	12.2	0.1	0.9	24.21	95.5	6.0741	48.415
2024	11	14	20	21	20	12.2	0.1	0.9	24.93	95.8	6.0741	49.8212
2024	11	14	20	31	20	12.2	0.1	0.9	25.12	95.7	6.0741	50.223
2024	11	14	20	41	20	12.2	0.1	0.9	23.69	95.1	6.0741	47.4106
2024	11	14	20	51	20	12	0.1	0.9	24.27	94.5	6.0741	48.6159
2024	11	14	21	1	20	12	0.1	0.9	23.39	95.2	6.0741	46.8079
2024	11	14	21	11	20	12	0.1	0.9	24.07	94.3	6.0741	48.2142
2024	11	14	21	21	20	12	0.1	0.9	25.09	97.1	6.0741	50.0223
2024	11	14	21	31	20	12	0.1	0.9	24.62	95.6	6.0741	49.2187
2024	11	14	21	41	20	12	0.1	0.9	24.42	95.6	6.0741	48.817
2024	11	14	21	51	20	12	0.1	0.9	23.82	95.8	6.0741	47.6116
2024	11	14	22	1	20	12	0.1	0.9	24.23	97.8	6.0741	48.2143
2024	11	14	22	11	20	12	0.1	0.9	24.49	94.9	6.0741	49.0179
2024	11	14	22	21	20	12	0.1	0.9	24.46	96.6	6.0741	48.8171
2024	11	14	22	31	20	12	0.1	0.9	24.69	94.9	6.0741	49.4198
2024	11	14	22	41	20	12	0.1	0.9	24.38	94.7	6.0741	48.8171
2024	11	14	22	51	20	12	0.1	0.9	24.4	95.2	6.0741	48.8172
2024	11	14	23	1	20	12	0.1	0.9	24.43	93	6.0741	49.0181
2024	11	14	23	11	20	12	0.1	0.9	25.1	95	6.0741	50.2235
2024	11	14	23	21	20	12	0.1	0.9	24.67	94.2	6.0741	49.4199
2024	11	14	23	31	20	12	0.1	0.9	24.34	93.3	6.0741	48.8173
2024	11	14	23	41	20	12	0.1	0.9	24.98	98.5	6.0741	49.6209
2024	11	14	23	51	20	12	0.1	0.9	24.68	94.6	6.0741	49.42

Mazourka (0354)

Year	Month	Day	Hour	Minute	Second	Voltage	CellBegin	CellEnd	Speed	Direction	Area	Flow
2024	11	15	0	1	20	12	0.1	0.9	25.01	95.3	6.0741	50.0227
2024	11	15	0	11	20	12	0.1	0.9	24.3	95.2	6.0741	48.6165
2024	11	15	0	21	20	12	0.1	0.9	24.27	94.3	6.0741	48.6165
2024	11	15	0	31	20	12	0.1	0.9	25.28	94.5	6.0741	50.6255
2024	11	15	0	41	20	12	0.1	0.9	24.84	96	6.0741	49.6211
2024	11	15	0	51	20	12	0.1	0.9	24.86	93.9	6.0741	49.822
2024	11	15	1	1	20	12	0.1	0.9	24.96	93.9	6.0741	50.0229
2024	11	15	1	11	20	12	0.1	0.9	24.63	95.8	6.0741	49.2193
2024	11	15	1	21	20	12	0.1	0.9	24.18	94.7	6.0741	48.4158
2024	11	15	1	31	20	12	0.1	0.9	24.79	94.9	6.0741	49.6212
2024	11	15	1	41	20	12	0.1	0.9	25.69	94.7	6.0741	51.4293
2024	11	15	1	51	20	12	0.1	0.9	25.21	95.2	6.0741	50.4248
2024	11	15	2	1	20	12	0.1	0.9	26.08	96.8	6.0741	52.032
2024	11	15	2	11	20	12	0.1	0.9	24.7	95.1	6.0741	49.4204
2024	11	15	2	21	20	12	0.1	0.9	24.32	95.7	6.0741	48.6169
2024	11	15	2	31	20	12	0.1	0.9	24.16	94	6.0741	48.416
2024	11	15	2	41	20	12	0.1	0.9	25.13	95.9	6.0741	50.2241
2024	11	15	2	51	20	12	0.1	0.9	24.01	97.7	6.0802	47.8635
2024	11	15	3	1	20	12	0.1	0.9	24.47	94.5	6.0741	49.0188
2024	11	15	3	11	20	12	0.1	0.9	23.46	96.6	6.0802	46.858
2024	11	15	3	21	20	12	0.1	0.9	24.35	93.8	6.0802	48.8691
2024	11	15	3	31	20	12	0.1	0.9	23.53	92.9	6.0802	47.2602
2024	11	15	3	41	20	12	0.1	0.9	24.96	93.9	6.0802	50.0758
2024	11	15	3	51	20	12	0.1	0.9	24.46	94	6.0802	49.0703
2024	11	15	4	1	20	12	0.1	0.9	24.38	94.7	6.0802	48.8692
2024	11	15	4	11	20	12	0.1	0.9	24.06	98.4	6.0862	47.9138
2024	11	15	4	21	20	12	0.1	0.9	24.15	93.6	6.0862	48.5177
2024	11	15	4	31	20	11.8	0.1	0.9	24.38	94.7	6.0862	48.9204
2024	11	15	4	41	20	11.8	0.1	0.9	24.61	95.4	6.0862	49.323
2024	11	15	4	51	20	11.8	0.1	0.9	24.7	95.1	6.0862	49.5244
2024	11	15	5	1	20	11.8	0.1	0.9	25.17	94.3	6.0862	50.531
2024	11	15	5	11	20	11.8	0.1	0.9	24.06	96.7	6.0862	48.1152
2024	11	15	5	21	20	11.8	0.1	0.9	24.53	95.9	6.0862	49.1218
2024	11	15	5	31	20	11.8	0.1	0.9	25.02	95.5	6.0862	50.1284
2024	11	15	5	41	20	11.8	0.1	0.9	24.75	96.3	6.0862	49.5244
2024	11	15	5	51	20	11.8	0.1	0.9	23.84	96.3	6.0923	47.7625
2024	11	15	6	1	20	11.8	0.1	0.9	24.82	95.5	6.0862	49.7258
2024	11	15	6	11	20	11.8	0.1	0.9	25.4	95.2	6.0862	50.9337
2024	11	15	6	21	20	11.8	0.1	0.9	24.82	95.5	6.0862	49.7258
2024	11	15	6	31	20	11.8	0.1	0.9	23.06	94.2	6.0923	46.3518
2024	11	15	6	41	20	11.8	0.1	0.9	25.04	93.4	6.0862	50.3297
2024	11	15	6	51	20	11.8	0.1	0.9	25.62	95.6	6.0923	51.39
2024	11	15	7	1	20	11.8	0.1	0.9	25.36	94.1	6.0923	50.987
2024	11	15	7	11	20	11.8	0.1	0.9	24.61	95.4	6.0923	49.3747
2024	11	15	7	21	20	11.8	0.1	0.9	24.68	94.6	6.0923	49.5763
2024	11	15	7	31	20	11.8	0.1	0.9	23.77	94.3	6.0923	47.7625
2024	11	15	7	41	20	11.8	0.1	0.9	24.62	95.6	6.0923	49.3748
2024	11	15	7	51	20	11.8	0.1	0.9	24.17	94.5	6.0923	48.5686

Mazourka (0354)

Year	Month	Day	Hour	Minute	Second	Voltage	CellBegin	CellEnd	Speed	Direction	Area	Flow
2024	11	15	8	1	20	11.8	0.1	0.9	24.7	95.1	6.0923	49.5763
2024	11	15	8	11	20	11.8	0.1	0.9	24.73	95.8	6.0923	49.5763
2024	11	15	8	21	20	11.8	0.1	0.9	24.34	96.1	6.0923	48.7702
2024	11	15	8	31	20	12	0.1	0.9	25.64	96	6.0923	51.39
2024	11	15	8	41	20	12.8	0.1	0.9	23.66	94.1	6.0923	47.561
2024	11	15	8	51	20	13.6	0.1	0.9	24.05	96.4	6.0923	48.1655
2024	11	15	9	1	20	13	0.1	0.9	23.85	93.6	6.0923	47.964
2024	11	15	9	11	20	13	0.1	0.9	24.28	94.7	6.0862	48.7191
2024	11	15	9	21	20	13	0.1	0.9	25.17	94.3	6.0923	50.5838
2024	11	15	9	31	20	13.2	0.1	0.9	24.92	95.5	6.0923	49.9792
2024	11	15	9	41	20	13.6	0.1	0.9	25.46	98.1	6.0923	50.7853
2024	11	15	9	51	20	13.6	0.1	0.9	25.03	92.7	6.0923	50.3822
2024	11	15	10	1	20	13.4	0.1	0.9	25.04	93.4	6.0862	50.3295
2024	11	15	10	11	20	13.4	0.1	0.9	24.99	98.7	6.0923	49.7775
2024	11	15	10	21	20	14.2	0.1	0.9	24.62	95.6	6.0923	49.3744
2024	11	15	10	31	20	14.2	0.1	0.9	24.42	95.6	6.0923	48.9713
2024	11	15	10	41	20	14.2	0.1	0.9	23.98	94.8	6.0923	48.1651
2024	11	15	10	51	20	14.2	0.1	0.9	24.5	95.2	6.0923	49.1727
2024	11	15	11	1	20	13.8	0.1	0.9	24.16	94	6.0984	48.6188
2024	11	15	11	11	20	14	0.1	0.9	23.86	96.7	6.0984	47.8118
2024	11	15	11	21	20	14	0.1	0.9	25.12	92.1	6.0984	50.636
2024	11	15	11	31	20	14.2	0.1	0.9	23.45	93.9	6.0923	47.1572
2024	11	15	11	41	20	14.2	0.1	0.9	23.94	93.1	6.0923	48.1647
2024	11	15	11	51	20	13.8	0.1	0.9	25.69	94.9	6.0984	51.6445
2024	11	15	12	1	20	14.2	0.1	0.9	24.04	93.3	6.0984	48.4167
2024	11	15	12	11	20	14.2	0.1	0.9	24.01	95.5	6.0984	48.2149
2024	11	15	12	21	20	14.2	0.1	0.9	25.28	96.8	6.0923	50.5828
2024	11	15	12	31	20	14.2	0.1	0.9	24.1	95.2	6.0923	48.366
2024	11	15	12	41	20	14.2	0.1	0.9	25.61	95.4	6.0923	51.3888
2024	11	15	12	51	20	14.2	0.1	0.9	26.14	95.9	6.0923	52.3963
2024	11	15	13	1	20	13.8	0.1	0.9	24.87	96.7	6.0862	49.7245
2024	11	15	13	11	20	14	0.1	0.9	24.17	94.3	6.0923	48.5672
2024	11	15	13	21	20	13.8	0.1	0.9	25.02	95.5	6.0923	50.1793
2024	11	15	13	31	20	13.8	0.1	0.9	24.77	94.4	6.0923	49.7762
2024	11	15	13	41	20	14	0.1	0.9	24.03	96	6.0923	48.164
2024	11	15	13	51	20	14.2	0.1	0.9	23.7	95.3	6.0923	47.5594
2024	11	15	14	1	20	13.8	0.1	0.9	25.39	94.7	6.0923	50.9852
2024	11	15	14	11	20	14.2	0.1	0.9	25.77	94.2	6.0923	51.7913
2024	11	15	14	21	20	14.2	0.1	0.9	23.44	93.2	6.0923	47.1562
2024	11	15	14	31	20	14.2	0.1	0.9	23.59	95.1	6.0923	47.3577
2024	11	15	14	41	20	14.2	0.1	0.9	24.76	93.9	6.0862	49.7239
2024	11	15	14	51	20	14.2	0.1	0.9	25.11	95.3	6.0923	50.3805
2024	11	15	15	1	20	13.8	0.1	0.9	25.68	96.7	6.0862	51.3344
2024	11	15	15	11	20	14	0.1	0.9	24.23	93.1	6.0862	48.7173
2024	11	15	15	21	20	14	0.1	0.9	25.41	95.4	6.0862	50.9317
2024	11	15	15	31	20	13.8	0.1	0.9	23.35	93.9	6.0862	46.9054
2024	11	15	15	41	20	13.8	0.1	0.9	24.76	93.9	6.0862	49.7238
2024	11	15	15	51	20	13.8	0.1	0.9	25.11	95.5	6.0862	50.3277

Mazourka (0354)

Year	Month	Day	Hour	Minute	Second	Voltage	CellBegin	CellEnd	Speed	Direction	Area	Flow
2024	11	15	16	1	20	13.6	0.1	0.9	24.76	93.9	6.0862	49.7238
2024	11	15	16	11	20	13.8	0.1	0.9	25.54	93.4	6.0862	51.3343
2024	11	15	16	21	20	13.8	0.1	0.9	24.04	93.1	6.0862	48.3146
2024	11	15	16	31	20	13.8	0.1	0.9	25.23	95.9	6.0862	50.529
2024	11	15	16	41	20	13.8	0.1	0.9	25.48	94.5	6.0862	51.1329
2024	11	15	16	51	20	12	0.1	0.9	25.06	96.4	6.0862	50.1264
2024	11	15	17	1	20	12.4	0.1	0.9	23.64	93.2	6.0862	47.5094
2024	11	15	17	11	20	12.2	0.1	0.9	24.27	94.3	6.0862	48.7172
2024	11	15	17	21	20	12.2	0.1	0.9	24.15	93.8	6.0862	48.5159
2024	11	15	17	31	20	12.2	0.1	0.9	25.5	95.2	6.0862	51.133
2024	11	15	17	41	20	12.2	0.1	0.9	24.48	94.7	6.0802	49.0685
2024	11	15	17	51	20	12.2	0.1	0.9	24.68	94.6	6.0862	49.5225
2024	11	15	18	1	20	12.2	0.1	0.9	24.61	95.4	6.0802	49.2697
2024	11	15	18	11	20	12.2	0.1	0.9	24.5	95.2	6.0802	49.0686
2024	11	15	18	21	20	12.2	0.1	0.9	25.95	93.5	6.0802	52.0851
2024	11	15	18	31	20	12.2	0.1	0.9	24.21	91.9	6.0802	48.6664
2024	11	15	18	41	20	12.2	0.1	0.9	24.3	95.2	6.0802	48.6664
2024	11	15	18	51	20	12.2	0.1	0.9	24.4	97.3	6.0802	48.6664
2024	11	15	19	1	20	12.2	0.1	0.9	25.15	93.6	6.0802	50.4764
2024	11	15	19	11	20	12.2	0.1	0.9	23.39	94.9	6.0802	46.8566
2024	11	15	19	21	20	12.2	0.1	0.9	22.71	95.6	6.0802	45.4489
2024	11	15	19	31	20	12.2	0.1	0.9	23.84	96.3	6.0802	47.661
2024	11	15	19	41	20	12.2	0.1	0.9	24.22	95.7	6.0741	48.4147
2024	11	15	19	51	20	12.2	0.1	0.9	23.93	92.9	6.0741	48.0129
2024	11	15	20	1	20	12.2	0.1	0.9	25.3	97.3	6.0741	50.4237
2024	11	15	20	11	20	12.2	0.1	0.9	24.67	94.2	6.0741	49.4192
2024	11	15	20	21	20	12.2	0.1	0.9	23.77	94.3	6.0741	47.6112
2024	11	15	20	31	20	12.2	0.1	0.9	23.4	95.4	6.0741	46.8077
2024	11	15	20	41	20	12	0.1	0.9	24.38	94.7	6.0741	48.8166
2024	11	15	20	51	20	12	0.1	0.9	25.04	93.2	6.0741	50.2229
2024	11	15	21	1	20	12	0.1	0.9	24.25	93.8	6.0741	48.6158
2024	11	15	21	11	20	12	0.1	0.9	24.11	91.9	6.0741	48.4149
2024	11	15	21	21	20	12	0.1	0.9	23.93	92.6	6.0741	48.0131
2024	11	15	21	31	20	12	0.1	0.9	24.68	94.6	6.0741	49.4194
2024	11	15	21	41	20	12	0.1	0.9	24.24	96.2	6.068	48.3643
2024	11	15	21	51	20	12	0.1	0.9	24.49	94.9	6.068	48.9663
2024	11	15	22	1	20	12	0.1	0.9	23.68	94.6	6.068	47.3609
2024	11	15	22	11	20	12	0.1	0.9	23.83	96	6.068	47.5616
2024	11	15	22	21	20	12	0.1	0.9	23.8	95.3	6.068	47.5616
2024	11	15	22	31	20	12	0.1	0.9	23.69	95.1	6.068	47.361
2024	11	15	22	41	20	12	0.1	0.9	24.32	95.7	6.068	48.5651
2024	11	15	22	51	20	12	0.1	0.9	23.67	96.8	6.068	47.1603
2024	11	15	23	1	20	12	0.1	0.9	25.1	95	6.068	50.1706
2024	11	15	23	11	20	12	0.1	0.9	23.39	95.2	6.068	46.759
2024	11	15	23	21	20	12	0.1	0.9	23.53	92.9	6.068	47.1604
2024	11	15	23	31	20	12	0.1	0.9	23.78	94.8	6.068	47.5618
2024	11	15	23	41	20	12	0.1	0.9	25.66	96.5	6.068	51.1741
2024	11	15	23	51	20	12	0.1	0.9	24.23	92.8	6.0619	48.5144

Mazourka (0354)

Year	Month	Day	Hour	Minute	Second	Voltage	CellBegin	CellEnd	Speed	Direction	Area	Flow
2024	11	16	0	1	20	12	0.1	0.9	23.98	94.8	6.0619	47.913
2024	11	16	0	11	20	12	0.1	0.9	23.88	94.8	6.068	47.7626
2024	11	16	0	21	20	12	0.1	0.9	23.91	95.5	6.068	47.7626
2024	11	16	0	31	20	12	0.1	0.9	24.95	93.7	6.068	49.9702
2024	11	16	0	41	20	12	0.1	0.9	23.95	96.5	6.0619	47.7126
2024	11	16	0	51	20	12	0.1	0.9	24.34	96.1	6.0619	48.5145
2024	11	16	1	1	20	12	0.1	0.9	24.9	95.1	6.0619	49.7174
2024	11	16	1	11	20	12	0.1	0.9	23.33	92.9	6.0619	46.7103
2024	11	16	1	21	20	12	0.1	0.9	24.47	94.2	6.0619	48.9156
2024	11	16	1	31	20	12	0.1	0.9	24.73	93	6.0619	49.517
2024	11	16	1	41	20	12	0.1	0.9	24.63	95.8	6.0619	49.1161
2024	11	16	1	51	20	12	0.1	0.9	25.26	94.1	6.0619	50.5194
2024	11	16	2	1	20	12	0.1	0.9	23.12	96	6.0619	46.109
2024	11	16	2	11	20	12	0.1	0.9	24.03	92.9	6.0619	48.1138
2024	11	16	2	21	20	12	0.1	0.9	25.29	94.8	6.0619	50.5195
2024	11	16	2	31	20	12	0.1	0.9	25.19	97.1	6.0619	50.1186
2024	11	16	2	41	20	12	0.1	0.9	25.06	94.1	6.0619	50.1186
2024	11	16	2	51	20	12	0.1	0.9	23.6	95.3	6.0619	47.1115
2024	11	16	3	1	20	12	0.1	0.9	23.88	94.6	6.0558	47.6629
2024	11	16	3	11	20	12	0.1	0.9	24.32	95.7	6.0558	48.464
2024	11	16	3	21	20	12	0.1	0.9	24.04	96.2	6.0619	47.9135
2024	11	16	3	31	20	12	0.1	0.9	24.31	97.6	6.0619	48.3145
2024	11	16	3	41	20	12	0.1	0.9	24.37	96.8	6.0558	48.464
2024	11	16	3	51	20	12	0.1	0.9	24.77	94.2	6.0558	49.4654
2024	11	16	4	1	20	12	0.1	0.9	24.05	93.6	6.0558	48.0635
2024	11	16	4	11	20	12	0.1	0.9	24.09	95	6.0558	48.0635
2024	11	16	4	21	20	12	0.1	0.9	24.05	93.6	6.0558	48.0636
2024	11	16	4	31	20	12	0.1	0.9	24.2	95.2	6.0558	48.2638
2024	11	16	4	41	20	12	0.1	0.9	23.55	93.7	6.0558	47.0623
2024	11	16	4	51	20	12	0.1	0.9	24.16	96.7	6.0558	48.0636
2024	11	16	5	1	20	11.8	0.1	0.9	23.97	94.3	6.0558	47.8633
2024	11	16	5	11	20	11.8	0.1	0.9	24.44	96.1	6.0558	48.6644
2024	11	16	5	21	20	11.8	0.1	0.9	23.94	93.1	6.0558	47.8634
2024	11	16	5	31	20	11.8	0.1	0.9	23.46	96.6	6.0558	46.6618
2024	11	16	5	41	20	11.8	0.1	0.9	24.46	96.6	6.0558	48.6645
2024	11	16	5	51	20	11.8	0.1	0.9	23.6	95.3	6.0558	47.0624
2024	11	16	6	1	20	11.8	0.1	0.9	25.16	93.9	6.0558	50.2666
2024	11	16	6	11	20	11.8	0.1	0.9	25.22	95.7	6.0558	50.2666
2024	11	16	6	21	20	11.8	0.1	0.9	23.52	92.2	6.0558	47.0624
2024	11	16	6	31	20	11.8	0.1	0.9	23.64	93.4	6.0558	47.2627
2024	11	16	6	41	20	11.8	0.1	0.9	22.99	95	6.0558	45.8608
2024	11	16	6	51	20	11.8	0.1	0.9	24.45	93.5	6.0558	48.8648
2024	11	16	7	1	20	11.8	0.1	0.9	24.32	95.7	6.0558	48.4643
2024	11	16	7	11	20	11.8	0.1	0.9	24.18	94.7	6.0497	48.2133
2024	11	16	7	21	20	11.8	0.1	0.9	23.9	95.3	6.0558	47.6633
2024	11	16	7	31	20	11.8	0.1	0.9	23.66	94.1	6.0497	47.2131
2024	11	16	7	41	20	11.8	0.1	0.9	24.31	95.4	6.0497	48.4134
2024	11	16	7	51	20	11.8	0.1	0.9	24.89	94.8	6.0497	49.6138

Mazourka (0354)

Year	Month	Day	Hour	Minute	Second	Voltage	CellBegin	CellEnd	Speed	Direction	Area	Flow
2024	11	16	8	1	20	11.8	0.1	0.9	24.35	93.5	6.0497	48.6135
2024	11	16	8	11	20	11.8	0.1	0.9	25.58	94.5	6.0497	51.0142
2024	11	16	8	21	20	12.2	0.1	0.9	24.29	95	6.0497	48.4135
2024	11	16	8	31	20	12.6	0.1	0.9	24.68	94.6	6.0497	49.2137
2024	11	16	8	41	20	13	0.1	0.9	23.19	97.4	6.0497	46.0128
2024	11	16	8	51	20	13	0.1	0.9	24.16	94	6.0558	48.2642
2024	11	16	9	1	20	13	0.1	0.9	23.68	94.6	6.0558	47.2628
2024	11	16	9	11	20	13.2	0.1	0.9	24.12	95.7	6.0497	48.0134
2024	11	16	9	21	20	13.2	0.1	0.9	24.15	93.6	6.0558	48.2641
2024	11	16	9	31	20	13.2	0.1	0.9	22.16	94.1	6.0558	44.2588
2024	11	16	9	41	20	13.4	0.1	0.9	24.97	96.7	6.0558	49.666
2024	11	16	9	51	20	13.6	0.1	0.9	24.46	94	6.0558	48.8649
2024	11	16	10	1	20	13.8	0.1	0.9	23.79	95.1	6.0558	47.463
2024	11	16	10	11	20	13.6	0.1	0.9	23.52	92.2	6.0558	47.0624
2024	11	16	10	21	20	14.2	0.1	0.9	24.56	96.5	6.0558	48.8648
2024	11	16	10	31	20	14.2	0.1	0.9	25.26	96.4	6.0558	50.2666
2024	11	16	10	41	20	14.2	0.1	0.9	24.76	93.9	6.0558	49.4655
2024	11	16	10	51	20	14.2	0.1	0.9	24.03	92.9	6.0558	48.0636
2024	11	16	11	1	20	14.2	0.1	0.9	24.01	95.5	6.0619	47.9136
2024	11	16	11	11	20	14.2	0.1	0.9	24.31	99.2	6.0558	48.0635
2024	11	16	11	21	20	14.2	0.1	0.9	25.83	92.7	6.0619	51.7225
2024	11	16	11	31	20	14.2	0.1	0.9	24.38	94.7	6.0619	48.7154
2024	11	16	11	41	20	14.2	0.1	0.9	24.12	92.1	6.0619	48.3143
2024	11	16	11	51	20	14.2	0.1	0.9	25.29	94.8	6.0619	50.5195
2024	11	16	12	1	20	14.2	0.1	0.9	24.86	93.9	6.0619	49.7176
2024	11	16	12	11	20	14.2	0.1	0.9	24.47	94.2	6.0619	48.9156
2024	11	16	12	21	20	14.2	0.1	0.9	23.63	92.9	6.0619	47.3118
2024	11	16	12	31	20	14.2	0.1	0.9	23.95	93.6	6.0619	47.9132
2024	11	16	12	41	20	14.2	0.1	0.9	24.92	95.5	6.068	49.7696
2024	11	16	12	51	20	14.2	0.1	0.9	23.37	94.4	6.068	46.7593
2024	11	16	13	1	20	14.2	0.1	0.9	22.34	93.3	6.068	44.7524
2024	11	16	13	11	20	14.2	0.1	0.9	24.81	95.3	6.068	49.5687
2024	11	16	13	21	20	14.2	0.1	0.9	23.16	94.2	6.068	46.3578
2024	11	16	13	31	20	14.2	0.1	0.9	23.95	93.8	6.068	47.9632
2024	11	16	13	41	20	14.2	0.1	0.9	23.98	94.8	6.068	47.9632
2024	11	16	13	51	20	14.2	0.1	0.9	24.33	92.8	6.068	48.7658
2024	11	16	14	1	20	13.8	0.1	0.9	25.33	97.7	6.068	50.3713
2024	11	16	14	11	20	14.2	0.1	0.9	24.45	93.5	6.068	48.9664
2024	11	16	14	21	20	14.2	0.1	0.9	25.02	92.1	6.068	50.1705
2024	11	16	14	31	20	14.2	0.1	0.9	24.54	96.1	6.068	48.9664
2024	11	16	14	41	20	14.2	0.1	0.9	24.84	93.2	6.068	49.7691
2024	11	16	14	51	20	14.2	0.1	0.9	25.52	92.5	6.068	51.1739
2024	11	16	15	1	20	13.8	0.1	0.9	25.26	93.9	6.068	50.5718
2024	11	16	15	11	20	14	0.1	0.9	24.08	94.8	6.068	48.1636
2024	11	16	15	21	20	14	0.1	0.9	24.24	96.2	6.068	48.3643
2024	11	16	15	31	20	14	0.1	0.9	24.54	93.3	6.068	49.167
2024	11	16	15	41	20	14	0.1	0.9	24.49	94.9	6.068	48.9663
2024	11	16	15	51	20	14	0.1	0.9	23.29	95.2	6.068	46.5581



Mazourka (0354)

Year	Month	Day	Hour	Minute	Second	Voltage	CellBegin	CellEnd	Speed	Direction	Area	Flow
2024	11	16	16	1	20	13.8	0.1	0.9	23.78	94.6	6.068	47.5616
2024	11	16	16	11	20	13.8	0.1	0.9	24.82	92.1	6.068	49.7691
2024	11	16	16	21	20	13.8	0.1	0.9	24.48	94.7	6.068	48.9663
2024	11	16	16	31	20	13.8	0.1	0.9	24.38	94.7	6.068	48.7656
2024	11	16	16	41	20	13.8	0.1	0.9	23.73	96	6.068	47.3609
2024	11	16	16	51	20	13.2	0.1	0.9	23.98	94.8	6.068	47.9629
2024	11	16	17	1	20	12.2	0.1	0.9	24.15	96.4	6.068	48.1636
2024	11	16	17	11	20	12.2	0.1	0.9	24.5	95.2	6.068	48.9664
2024	11	16	17	21	20	12.2	0.1	0.9	24	95.3	6.068	47.9629
2024	11	16	17	31	20	12.2	0.1	0.9	23.63	92.7	6.068	47.3609
2024	11	16	17	41	20	12.2	0.1	0.9	24.76	96.5	6.068	49.3677
2024	11	16	17	51	20	12.2	0.1	0.9	24.89	94.8	6.068	49.7691
2024	11	16	18	1	20	12.2	0.1	0.9	24.11	91.9	6.068	48.3644
2024	11	16	18	11	20	12.2	0.1	0.9	24.48	94.7	6.068	48.9664
2024	11	16	18	21	20	12.2	0.1	0.9	24.45	93.8	6.068	48.9664
2024	11	16	18	31	20	12.2	0.1	0.9	24.51	95.4	6.068	48.9664
2024	11	16	18	41	20	12.2	0.1	0.9	24.33	93.1	6.068	48.7658
2024	11	16	18	51	20	12.2	0.1	0.9	24.36	94	6.068	48.7658
2024	11	16	19	1	20	12.2	0.1	0.9	24.5	95.2	6.068	48.9664
2024	11	16	19	11	20	12.2	0.1	0.9	24.66	96.5	6.068	49.1671
2024	11	16	19	21	20	12.2	0.1	0.9	24.14	96.2	6.068	48.1638
2024	11	16	19	31	20	12.2	0.1	0.9	25.23	95.9	6.068	50.3713
2024	11	16	19	41	20	12.2	0.1	0.9	24.75	93.7	6.068	49.5686
2024	11	16	19	51	20	12.2	0.1	0.9	24.37	94.2	6.068	48.7659
2024	11	16	20	1	20	12.2	0.1	0.9	25.78	96.7	6.068	51.3748
2024	11	16	20	11	20	12.2	0.1	0.9	24.09	97.2	6.068	47.9632
2024	11	16	20	21	20	12	0.1	0.9	25.24	96.1	6.068	50.3714
2024	11	16	20	31	20	12	0.1	0.9	25.35	93.6	6.068	50.7728
2024	11	16	20	41	20	12	0.1	0.9	23.95	93.8	6.068	47.9632
2024	11	16	20	51	20	12	0.1	0.9	24.78	94.6	6.068	49.5687
2024	11	16	21	1	20	12	0.1	0.9	24.72	95.6	6.068	49.3681
2024	11	16	21	11	20	12	0.1	0.9	25.33	95.9	6.068	50.5722
2024	11	16	21	21	20	12	0.1	0.9	24.54	96.1	6.068	48.9668
2024	11	16	21	31	20	12	0.1	0.9	25.04	93.2	6.068	50.1709
2024	11	16	21	41	20	12	0.1	0.9	25.29	94.8	6.068	50.5723
2024	11	16	21	51	20	12	0.1	0.9	24.67	94.4	6.068	49.3682
2024	11	16	22	1	20	12	0.1	0.9	24.35	93.8	6.068	48.7662
2024	11	16	22	11	20	12	0.1	0.9	23.49	94.9	6.068	46.9601
2024	11	16	22	21	20	12	0.1	0.9	25.1	97.3	6.068	49.9704
2024	11	16	22	31	20	12	0.1	0.9	24.59	94.9	6.0619	49.1161
2024	11	16	22	41	20	12	0.1	0.9	23.77	96.8	6.0619	47.3119
2024	11	16	22	51	20	12	0.1	0.9	24.62	95.6	6.0619	49.1162
2024	11	16	23	1	20	12	0.1	0.9	24.66	94	6.0619	49.3167
2024	11	16	23	11	20	12	0.1	0.9	23.26	94.2	6.0619	46.5101
2024	11	16	23	21	20	12	0.1	0.9	25.18	94.6	6.0619	50.3191
2024	11	16	23	31	20	12	0.1	0.9	24.56	94	6.0619	49.1163
2024	11	16	23	41	20	12	0.1	0.9	24.36	94	6.0619	48.7154
2024	11	16	23	51	20	12	0.1	0.9	24.22	95.7	6.0619	48.3144

Mazourka (0354)

Year	Month	Day	Hour	Minute	Second	Voltage	CellBegin	CellEnd	Speed	Direction	Area	Flow
2024	11	17	0	1	20	12	0.1	0.9	24.87	94.2	6.0619	49.7178
2024	11	17	0	11	20	12	0.1	0.9	24.85	93.5	6.0558	49.6656
2024	11	17	0	21	20	12	0.1	0.9	25.11	95.5	6.0558	50.0662
2024	11	17	0	31	20	12	0.1	0.9	25.21	95.2	6.0558	50.2665
2024	11	17	0	41	20	12	0.1	0.9	24.96	93.9	6.0558	49.866
2024	11	17	0	51	20	12	0.1	0.9	24.11	91.7	6.0558	48.2639
2024	11	17	1	1	20	12	0.1	0.9	24.47	96.8	6.0558	48.6645
2024	11	17	1	11	20	12	0.1	0.9	24.41	95.4	6.0558	48.6645
2024	11	17	1	21	20	12	0.1	0.9	24.16	94	6.0558	48.264
2024	11	17	1	31	20	12	0.1	0.9	23.73	96	6.0558	47.2627
2024	11	17	1	41	20	12	0.1	0.9	23.9	97.5	6.0558	47.463
2024	11	17	1	51	20	12	0.1	0.9	23.95	93.6	6.0558	47.8636
2024	11	17	2	1	20	12	0.1	0.9	24.75	93.5	6.0497	49.4137
2024	11	17	2	11	20	12	0.1	0.9	24.45	96.3	6.0558	48.6647
2024	11	17	2	21	20	12	0.1	0.9	24.06	96.7	6.0497	47.8133
2024	11	17	2	31	20	12	0.1	0.9	23.86	94.1	6.0497	47.6133
2024	11	17	2	41	20	12	0.1	0.9	25.5	95.2	6.0497	50.8142
2024	11	17	2	51	20	12	0.1	0.9	24.67	94.4	6.0497	49.2138
2024	11	17	3	1	20	12	0.1	0.9	23.91	95.5	6.0497	47.6134
2024	11	17	3	11	20	12	0.1	0.9	24.16	94	6.0497	48.2136
2024	11	17	3	21	20	12	0.1	0.9	24.69	94.9	6.0497	49.2139
2024	11	17	3	31	20	12	0.1	0.9	25.4	95	6.0497	50.6143
2024	11	17	3	41	20	12	0.1	0.9	24.33	93.1	6.0497	48.6138
2024	11	17	3	51	20	12	0.1	0.9	24.28	94.7	6.0497	48.4137
2024	11	17	4	1	20	12	0.1	0.9	24.5	95.2	6.0497	48.8139
2024	11	17	4	11	20	12	0.1	0.9	24.07	94.3	6.0497	48.0137
2024	11	17	4	21	20	12	0.1	0.9	23.29	94.9	6.0497	46.4132
2024	11	17	4	31	20	12	0.1	0.9	24.65	96.3	6.0436	48.9624
2024	11	17	4	41	20	11.8	0.1	0.9	24.77	96.7	6.0436	49.1623
2024	11	17	4	51	20	11.8	0.1	0.9	24.72	95.6	6.0436	49.1623
2024	11	17	5	1	20	11.8	0.1	0.9	24.64	97.9	6.0436	48.7626
2024	11	17	5	11	20	11.8	0.1	0.9	23.71	95.6	6.0436	47.1639
2024	11	17	5	21	20	11.8	0.1	0.9	24.25	96.4	6.0436	48.1631
2024	11	17	5	31	20	11.8	0.1	0.9	23.07	94.5	6.0436	45.9648
2024	11	17	5	41	20	11.8	0.1	0.9	24.8	95.1	6.0436	49.3623
2024	11	17	5	51	20	11.8	0.1	0.9	23.71	95.6	6.0436	47.164
2024	11	17	6	1	20	11.8	0.1	0.9	24.58	98.7	6.0436	48.5629
2024	11	17	6	11	20	11.8	0.1	0.9	23.31	95.7	6.0436	46.3646
2024	11	17	6	21	20	11.8	0.1	0.9	24.06	96.7	6.0436	47.7636
2024	11	17	6	31	20	11.8	0.1	0.9	24.49	94.9	6.0436	48.7628
2024	11	17	6	41	20	11.8	0.1	0.9	24.19	95	6.0436	48.1633
2024	11	17	6	51	20	11.8	0.1	0.9	25.3	95.2	6.0436	50.3616
2024	11	17	7	1	20	11.8	0.1	0.9	24.08	94.5	6.0436	47.9635
2024	11	17	7	11	20	11.8	0.1	0.9	25.01	95.3	6.0436	49.7621
2024	11	17	7	21	20	11.8	0.1	0.9	24.76	93.9	6.0436	49.3625
2024	11	17	7	31	20	11.8	0.1	0.9	23.59	95.1	6.0436	46.9643
2024	11	17	7	41	20	11.8	0.1	0.9	23.97	94.3	6.0375	47.7134
2024	11	17	7	51	20	11.8	0.1	0.9	24.4	95.2	6.0375	48.512

Mazourka (0354)

Year	Month	Day	Hour	Minute	Second	Voltage	CellBegin	CellEnd	Speed	Direction	Area	Flow
2024	11	17	8	1	20	11.8	0.1	0.9	24.81	95.3	6.0375	49.3105
2024	11	17	8	11	20	11.8	0.1	0.9	23.91	95.5	6.0375	47.5138
2024	11	17	8	21	20	12.2	0.1	0.9	24.06	96.7	6.0375	47.7135
2024	11	17	8	31	20	12.8	0.1	0.9	24.4	95.2	6.0375	48.512
2024	11	17	8	41	20	13.2	0.1	0.9	24.66	96.5	6.0375	48.9113
2024	11	17	8	51	20	13.2	0.1	0.9	23.67	94.4	6.0375	47.1146
2024	11	17	9	1	20	13.2	0.1	0.9	23.31	95.7	6.0375	46.316
2024	11	17	9	11	20	13.2	0.1	0.9	24.69	94.9	6.0375	49.1109
2024	11	17	9	21	20	13.2	0.1	0.9	24.28	94.7	6.0375	48.3123
2024	11	17	9	31	20	13.4	0.1	0.9	24.84	96	6.0375	49.3105
2024	11	17	9	41	20	13.4	0.1	0.9	24.11	95.5	6.0375	47.913
2024	11	17	9	51	20	13.6	0.1	0.9	24.79	94.9	6.0375	49.3105
2024	11	17	10	1	20	13.6	0.1	0.9	24.36	96.6	6.0375	48.3122
2024	11	17	10	11	20	13.8	0.1	0.9	24.39	97.1	6.0375	48.3122
2024	11	17	10	21	20	14	0.1	0.9	24.7	97.2	6.0375	48.9111
2024	11	17	10	31	20	14.2	0.1	0.9	24.28	94.7	6.0375	48.3121
2024	11	17	10	41	20	14.2	0.1	0.9	24.88	94.6	6.0375	49.5099
2024	11	17	10	51	20	14.2	0.1	0.9	24.09	95	6.0375	47.9128
2024	11	17	11	1	20	14.2	0.1	0.9	24.41	95.4	6.0375	48.5116
2024	11	17	11	11	20	14.2	0.1	0.9	23.43	96.1	6.0375	46.5152
2024	11	17	11	21	20	14.2	0.1	0.9	23.85	96.5	6.0375	47.3137
2024	11	17	11	31	20	14.2	0.1	0.9	23.92	95.8	6.0436	47.5634
2024	11	17	11	41	20	14.2	0.1	0.9	23.66	94.1	6.0436	47.1636
2024	11	17	11	51	20	14.2	0.1	0.9	24.68	94.6	6.0436	49.162
2024	11	17	12	1	20	14.2	0.1	0.9	23.79	97.2	6.0436	47.1635
2024	11	17	12	11	20	14.2	0.1	0.9	23.82	95.8	6.0436	47.3633
2024	11	17	12	21	20	14.2	0.1	0.9	24.25	93.8	6.0436	48.3624
2024	11	17	12	31	20	14.2	0.1	0.9	24.43	95.9	6.0436	48.5622
2024	11	17	12	41	20	14.2	0.1	0.9	23.86	96.7	6.0436	47.3631
2024	11	17	12	51	20	14.2	0.1	0.9	23.63	96.1	6.0436	46.9634
2024	11	17	13	1	20	14	0.1	0.9	24.25	96.4	6.0436	48.1624
2024	11	17	13	11	20	14.2	0.1	0.9	23.75	93.9	6.0436	47.3629
2024	11	17	13	21	20	14.2	0.1	0.9	24.47	94.2	6.0436	48.7618
2024	11	17	13	31	20	14.2	0.1	0.9	24.86	96.5	6.0497	49.4133
2024	11	17	13	41	20	13.6	0.1	0.9	24.67	96.8	6.0497	49.0131
2024	11	17	13	51	20	13.6	0.1	0.9	24.13	95.9	6.0497	48.0128
2024	11	17	14	1	20	13.6	0.1	0.9	24.16	94	6.0497	48.2128
2024	11	17	14	11	20	13.6	0.1	0.9	23.96	98.4	6.0497	47.4125
2024	11	17	14	21	20	13.6	0.1	0.9	23.82	95.8	6.0497	47.4125
2024	11	17	14	31	20	13.6	0.1	0.9	23.62	95.8	6.0497	47.0124
2024	11	17	14	41	20	13.6	0.1	0.9	24.13	95.9	6.0497	48.0126
2024	11	17	14	51	20	13.6	0.1	0.9	25.87	94.2	6.0497	51.6135
2024	11	17	15	1	20	13.6	0.1	0.9	23.42	95.9	6.0497	46.6121
2024	11	17	15	11	20	13.4	0.1	0.9	24.7	95.1	6.0436	49.161
2024	11	17	15	21	20	12.6	0.1	0.9	24.28	94.7	6.0436	48.3617
2024	11	17	15	31	20	12.8	0.1	0.9	23.48	94.6	6.0436	46.7629
2024	11	17	15	41	20	12.8	0.1	0.9	23.88	94.8	6.0436	47.5623
2024	11	17	15	51	20	12.6	0.1	0.9	24.03	92.9	6.0436	47.9619

Mazourka (0354)

Year	Month	Day	Hour	Minute	Second	Voltage	CellBegin	CellEnd	Speed	Direction	Area	Flow
2024	11	17	16	1	20	13	0.1	0.9	24.03	96	6.0436	47.7621
2024	11	17	16	11	20	13.8	0.1	0.9	24.72	97.7	6.0497	49.0127
2024	11	17	16	21	20	13.4	0.1	0.9	23.74	96.3	6.0497	47.2122
2024	11	17	16	31	20	13.8	0.1	0.9	23.89	95	6.0497	47.6123
2024	11	17	16	41	20	13.8	0.1	0.9	24.68	97	6.0497	49.0126
2024	11	17	16	51	20	13.2	0.1	0.9	24.25	93.8	6.0497	48.4125
2024	11	17	17	1	20	12.2	0.1	0.9	24.19	95	6.0497	48.2124
2024	11	17	17	11	20	12.2	0.1	0.9	24.35	93.8	6.0497	48.6125
2024	11	17	17	21	20	12.2	0.1	0.9	24.72	95.6	6.0497	49.2127
2024	11	17	17	31	20	12.2	0.1	0.9	24.57	94.4	6.0497	49.0126
2024	11	17	17	41	20	12.2	0.1	0.9	23.87	94.3	6.0497	47.6122
2024	11	17	17	51	20	12.2	0.1	0.9	23.96	94.1	6.0497	47.8123
2024	11	17	18	1	20	12.2	0.1	0.9	23.36	96.6	6.0497	46.4119
2024	11	17	18	11	20	12.2	0.1	0.9	23.21	95.7	6.0497	46.2119
2024	11	17	18	21	20	12.2	0.1	0.9	23.85	93.6	6.0497	47.6123
2024	11	17	18	31	20	12.2	0.1	0.9	24.04	96.2	6.0497	47.8123
2024	11	17	18	41	20	12.2	0.1	0.9	24.99	94.8	6.0497	49.8128
2024	11	17	18	51	20	12.2	0.1	0.9	24.6	95.1	6.0497	49.0126
2024	11	17	19	1	20	12.2	0.1	0.9	24.08	96.9	6.0497	47.8123
2024	11	17	19	11	20	12.2	0.1	0.9	24.04	93.3	6.0497	48.0124
2024	11	17	19	21	20	12.2	0.1	0.9	23.44	93.4	6.0497	46.8121
2024	11	17	19	31	20	12.2	0.1	0.9	24.02	95.7	6.0497	47.8124
2024	11	17	19	41	20	12.2	0.1	0.9	24.35	93.5	6.0497	48.6126
2024	11	17	19	51	20	12.2	0.1	0.9	24.24	96.2	6.0497	48.2125
2024	11	17	20	1	20	12.2	0.1	0.9	24.27	94.3	6.0497	48.4126
2024	11	17	20	11	20	12.2	0.1	0.9	24.95	93.7	6.0497	49.813
2024	11	17	20	21	20	12.2	0.1	0.9	24.25	93.8	6.0497	48.4126
2024	11	17	20	31	20	12.2	0.1	0.9	24.87	94.4	6.0497	49.6129
2024	11	17	20	41	20	12.2	0.1	0.9	23.23	93	6.0497	46.4121
2024	11	17	20	51	20	12	0.1	0.9	23.84	96.3	6.0497	47.4124
2024	11	17	21	1	20	12	0.1	0.9	25.09	94.8	6.0497	50.0131
2024	11	17	21	11	20	12	0.1	0.9	23.09	95	6.0497	46.0121
2024	11	17	21	21	20	12	0.1	0.9	24.62	92.6	6.0497	49.2129
2024	11	17	21	31	20	12	0.1	0.9	24.22	95.7	6.0497	48.2127
2024	11	17	21	41	20	12	0.1	0.9	23.45	93.9	6.0497	46.8123
2024	11	17	21	51	20	12	0.1	0.9	24.57	96.8	6.0497	48.8129
2024	11	17	22	1	20	12	0.1	0.9	24.84	96	6.0497	49.4131
2024	11	17	22	11	20	12	0.1	0.9	25.52	92.2	6.0497	51.0135
2024	11	17	22	21	20	12	0.1	0.9	23.58	94.6	6.0497	47.0125
2024	11	17	22	31	20	12	0.1	0.9	24.31	95.4	6.0497	48.4129
2024	11	17	22	41	20	12	0.1	0.9	24.17	94.5	6.0497	48.2128
2024	11	17	22	51	20	12	0.1	0.9	24.82	95.5	6.0497	49.4132
2024	11	17	23	1	20	12	0.1	0.9	25.3	95	6.0497	50.4135
2024	11	17	23	11	20	12	0.1	0.9	25.69	96.9	6.0497	51.0137
2024	11	17	23	21	20	12	0.1	0.9	23.16	94	6.0497	46.2124
2024	11	17	23	31	20	12	0.1	0.9	23.16	94	6.0497	46.2124
2024	11	17	23	41	20	12	0.1	0.9	24.23	95.9	6.0497	48.213
2024	11	17	23	51	20	12	0.1	0.9	24.17	94.5	6.0497	48.213

Mazourka (0354)

Year	Month	Day	Hour	Minute	Second	Voltage	CellBegin	CellEnd	Speed	Direction	Area	Flow
2024	11	18	0	1	20	12	0.1	0.9	24.5	95.2	6.0497	48.8132
2024	11	18	0	11	20	12	0.1	0.9	23.64	96.3	6.0497	47.0128
2024	11	18	0	21	20	12	0.1	0.9	24.27	94.3	6.0497	48.4132
2024	11	18	0	31	20	12	0.1	0.9	24.23	95.9	6.0497	48.2132
2024	11	18	0	41	20	12	0.1	0.9	25.21	95.2	6.0497	50.2138
2024	11	18	0	51	20	12	0.1	0.9	25.08	96.9	6.0497	49.8137
2024	11	18	1	1	20	12	0.1	0.9	24.96	93.9	6.0497	49.8137
2024	11	18	1	11	20	12	0.1	0.9	24.15	93.6	6.0436	48.1626
2024	11	18	1	21	20	12	0.1	0.9	24.06	96.7	6.0436	47.7629
2024	11	18	1	31	20	12	0.1	0.9	24.95	93.4	6.0497	49.8138
2024	11	18	1	41	20	12	0.1	0.9	23.81	95.5	6.0436	47.3633
2024	11	18	1	51	20	12	0.1	0.9	24.82	95.5	6.0497	49.4138
2024	11	18	2	1	20	12	0.1	0.9	23.72	95.8	6.0436	47.1635
2024	11	18	2	11	20	12	0.1	0.9	24.58	94.7	6.0497	49.0137
2024	11	18	2	21	20	12	0.1	0.9	24.66	94	6.0436	49.1621
2024	11	18	2	31	20	12	0.1	0.9	24.25	93.5	6.0436	48.3627
2024	11	18	2	41	20	12	0.1	0.9	23.77	94.3	6.0436	47.3635
2024	11	18	2	51	20	12	0.1	0.9	24.28	94.7	6.0436	48.3628
2024	11	18	3	1	20	12	0.1	0.9	24.35	93.5	6.0436	48.5627
2024	11	18	3	11	20	12	0.1	0.9	25	95	6.0436	49.7618
2024	11	18	3	21	20	12	0.1	0.9	24.51	95.4	6.0436	48.7626
2024	11	18	3	31	20	12	0.1	0.9	24.88	96.9	6.0436	49.3622
2024	11	18	3	41	20	11.8	0.1	0.9	26.3	95	6.0436	52.3599
2024	11	18	3	51	20	11.8	0.1	0.9	24.88	94.6	6.0436	49.5621
2024	11	18	4	1	20	11.8	0.1	0.9	25.29	94.8	6.0436	50.3615
2024	11	18	4	11	20	11.8	0.1	0.9	24.83	93	6.0436	49.5622
2024	11	18	4	21	20	11.8	0.1	0.9	25.56	94	6.0436	50.9611
2024	11	18	4	31	20	11.8	0.1	0.9	24.72	95.6	6.0436	49.1625
2024	11	18	4	41	20	11.8	0.1	0.9	23.62	92.4	6.0436	47.1641
2024	11	18	4	51	20	11.8	0.1	0.9	23.63	96.1	6.0436	46.9643
2024	11	18	5	1	20	11.8	0.1	0.9	24.41	95.4	6.0436	48.5631
2024	11	18	5	11	20	11.8	0.1	0.9	23.73	92.9	6.0436	47.364
2024	11	18	5	21	20	11.8	0.1	0.9	23.2	95.2	6.0436	46.1649
2024	11	18	5	31	20	11.8	0.1	0.9	25.4	95	6.0436	50.5616
2024	11	18	5	41	20	11.8	0.1	0.9	25.26	96.4	6.0436	50.162
2024	11	18	5	51	20	11.8	0.1	0.9	25.2	97.3	6.0436	49.9622
2024	11	18	6	1	20	11.8	0.1	0.9	24.73	95.8	6.0375	49.111
2024	11	18	6	11	20	11.8	0.1	0.9	24.17	94.3	6.0436	48.1636
2024	11	18	6	21	20	11.8	0.1	0.9	24.19	97.1	6.0436	47.9638
2024	11	18	6	31	20	11.8	0.1	0.9	24.06	94.1	6.0375	47.9133
2024	11	18	6	41	20	11.8	0.1	0.9	23.78	94.8	6.0375	47.3144
2024	11	18	6	51	20	11.8	0.1	0.9	23.47	94.4	6.0375	46.7155
2024	11	18	7	1	20	11.8	0.1	0.9	24.33	95.9	6.0375	48.3126
2024	11	18	7	11	20	11.8	0.1	0.9	23.76	94.1	6.0375	47.3145
2024	11	18	7	21	20	11.6	0.1	0.9	25.36	98.2	6.0375	50.1094
2024	11	18	7	31	20	11.6	0.1	0.9	24.55	93.7	6.0375	48.9116
2024	11	18	7	41	20	11.6	0.1	0.9	24.79	94.9	6.0375	49.311
2024	11	18	7	51	20	11.6	0.1	0.9	23.85	93.6	6.0375	47.5142

Mazourka (0354)

Year	Month	Day	Hour	Minute	Second	Voltage	CellBegin	CellEnd	Speed	Direction	Area	Flow
2024	11	18	8	1	20	11.6	0.1	0.9	23.95	93.8	6.0375	47.7139
2024	11	18	8	11	20	11.6	0.1	0.9	23.95	96.5	6.0375	47.5143
2024	11	18	8	21	20	12	0.1	0.9	23.88	94.8	6.0375	47.5143
2024	11	18	8	31	20	12.8	0.1	0.9	24.41	95.4	6.0375	48.5125
2024	11	18	8	41	20	13.4	0.1	0.9	24.77	94.4	6.0375	49.3111
2024	11	18	8	51	20	13.6	0.1	0.9	24.57	94.4	6.0375	48.9118
2024	11	18	9	1	20	13.8	0.1	0.9	23.94	93.1	6.0375	47.714
2024	11	18	9	11	20	14	0.1	0.9	24.2	95.2	6.0375	48.1132
2024	11	18	9	21	20	13.6	0.1	0.9	24.59	94.9	6.0375	48.9118
2024	11	18	9	31	20	13.6	0.1	0.9	24.51	95.4	6.0375	48.7121
2024	11	18	9	41	20	13.6	0.1	0.9	25.02	95.5	6.0375	49.7103
2024	11	18	9	51	20	14	0.1	0.9	23.88	94.6	6.0375	47.5142
2024	11	18	10	1	20	14	0.1	0.9	24.21	95.5	6.0375	48.1131
2024	11	18	10	11	20	14.2	0.1	0.9	24.04	96.2	6.0375	47.7138
2024	11	18	10	21	20	14.2	0.1	0.9	24.45	96.3	6.0375	48.5123
2024	11	18	10	31	20	14.2	0.1	0.9	24.28	94.7	6.0375	48.3127
2024	11	18	10	41	20	14.2	0.1	0.9	24.52	95.6	6.0375	48.7119
2024	11	18	10	51	20	14.2	0.1	0.9	23.89	95	6.0375	47.514
2024	11	18	11	1	20	14.2	0.1	0.9	24.5	97.3	6.0375	48.5122
2024	11	18	11	11	20	14.2	0.1	0.9	24.4	97.3	6.0375	48.3125
2024	11	18	11	21	20	14.2	0.1	0.9	24.31	95.4	6.0375	48.3124
2024	11	18	11	31	20	14.2	0.1	0.9	24.65	93.7	6.0375	49.111
2024	11	18	11	41	20	14.2	0.1	0.9	23.25	93.7	6.0375	46.3159
2024	11	18	11	51	20	14.2	0.1	0.9	24.48	94.7	6.0375	48.7115
2024	11	18	12	1	20	14.2	0.1	0.9	24.16	96.7	6.0375	47.9129
2024	11	18	12	11	20	14.2	0.1	0.9	24.01	97.7	6.0375	47.5136
2024	11	18	12	21	20	14.2	0.1	0.9	24.41	95.4	6.0375	48.5117
2024	11	18	12	31	20	14.2	0.1	0.9	24.72	95.6	6.0375	49.1105
2024	11	18	12	41	20	14.2	0.1	0.9	22.97	94.5	6.0375	45.7167
2024	11	18	12	51	20	14.2	0.1	0.9	24.83	95.8	6.0375	49.3101
2024	11	18	13	1	20	13.6	0.1	0.9	23.82	97.7	6.0436	47.1637
2024	11	18	13	11	20	14	0.1	0.9	24.67	94.4	6.0436	49.162
2024	11	18	13	21	20	14.2	0.1	0.9	23.98	96.9	6.0436	47.5632
2024	11	18	13	31	20	14.2	0.1	0.9	24.65	96.3	6.0436	48.9621
2024	11	18	13	41	20	14.2	0.1	0.9	24.04	96.2	6.0436	47.763
2024	11	18	13	51	20	14.2	0.1	0.9	23.9	97.5	6.0375	47.3134
2024	11	18	14	1	20	13.6	0.1	0.9	25.47	94.3	6.0436	50.7605
2024	11	18	14	11	20	13.8	0.1	0.9	25.43	95.9	6.0436	50.5607
2024	11	18	14	21	20	14.2	0.1	0.9	23.58	94.9	6.0436	46.9634
2024	11	18	14	31	20	14.2	0.1	0.9	25.59	97	6.0436	50.7604
2024	11	18	14	41	20	14.2	0.1	0.9	23.88	94.8	6.0436	47.5629
2024	11	18	14	51	20	14.2	0.1	0.9	24.91	97.4	6.0436	49.3614
2024	11	18	15	1	20	13.6	0.1	0.9	24.45	93.8	6.0436	48.7618
2024	11	18	15	11	20	14	0.1	0.9	24.72	95.6	6.0436	49.1615
2024	11	18	15	21	20	14	0.1	0.9	24.87	94.4	6.0436	49.5612
2024	11	18	15	31	20	14	0.1	0.9	24.87	94.4	6.0436	49.5611
2024	11	18	15	41	20	14	0.1	0.9	24.15	93.8	6.0436	48.1622
2024	11	18	15	51	20	14	0.1	0.9	23.72	92.4	6.0436	47.3628

Mazourka (0354)

Year	Month	Day	Hour	Minute	Second	Voltage	CellBegin	CellEnd	Speed	Direction	Area	Flow
2024	11	18	16	1	20	13.6	0.1	0.9	24.34	96.1	6.0375	48.3111
2024	11	18	16	11	20	13.6	0.1	0.9	24.15	93.6	6.0436	48.1622
2024	11	18	16	21	20	13.6	0.1	0.9	23.45	93.9	6.0375	46.714
2024	11	18	16	31	20	13.6	0.1	0.9	25.06	96.4	6.0436	49.7609
2024	11	18	16	41	20	13.6	0.1	0.9	25.08	94.6	6.0375	49.9081
2024	11	18	16	51	20	13.2	0.1	0.9	23.58	94.9	6.0375	46.9136
2024	11	18	17	1	20	12.4	0.1	0.9	23.49	94.9	6.0375	46.714
2024	11	18	17	11	20	12.2	0.1	0.9	23.91	91.9	6.0436	47.7625
2024	11	18	17	21	20	12.2	0.1	0.9	23.65	93.6	6.0436	47.163
2024	11	18	17	31	20	12.2	0.1	0.9	25.42	97.5	6.0436	50.3604
2024	11	18	17	41	20	12.2	0.1	0.9	23.81	95.5	6.0436	47.3628
2024	11	18	17	51	20	12.2	0.1	0.9	24.9	95.1	6.0436	49.5611
2024	11	18	18	1	20	12.2	0.1	0.9	23.77	96.8	6.0436	47.163
2024	11	18	18	11	20	12.2	0.1	0.9	23.34	93.2	6.0436	46.5634
2024	11	18	18	21	20	12.2	0.1	0.9	24.1	95.2	6.0436	47.9623
2024	11	18	18	31	20	12.2	0.1	0.9	24.44	98	6.0436	48.362
2024	11	18	18	41	20	12.2	0.1	0.9	25.7	95.1	6.0436	51.1598
2024	11	18	18	51	20	12.2	0.1	0.9	24.48	97	6.0436	48.5619
2024	11	18	19	1	20	12.2	0.1	0.9	23.84	96.3	6.0436	47.3628
2024	11	18	19	11	20	12.2	0.1	0.9	23.45	93.9	6.0436	46.7633
2024	11	18	19	21	20	12.2	0.1	0.9	25.01	97.4	6.0436	49.5611
2024	11	18	19	31	20	12.2	0.1	0.9	23.78	94.8	6.0436	47.3628
2024	11	18	19	41	20	12.2	0.1	0.9	23.93	96	6.0375	47.5126
2024	11	18	19	51	20	12.2	0.1	0.9	24.29	95	6.0436	48.362
2024	11	18	20	1	20	12.2	0.1	0.9	24.54	96.1	6.0436	48.7617
2024	11	18	20	11	20	12.2	0.1	0.9	24.58	94.7	6.0436	48.9616
2024	11	18	20	21	20	12.2	0.1	0.9	23.79	97.2	6.0436	47.163
2024	11	18	20	31	20	12.2	0.1	0.9	24.25	93.5	6.0436	48.3621
2024	11	18	20	41	20	12.2	0.1	0.9	24.48	94.7	6.0436	48.7618
2024	11	18	20	51	20	12.2	0.1	0.9	24.1	95.2	6.0436	47.9625
2024	11	18	21	1	20	12.2	0.1	0.9	24.08	94.5	6.0436	47.9625
2024	11	18	21	11	20	12.2	0.1	0.9	23.73	96	6.0375	47.1135
2024	11	18	21	21	20	12.2	0.1	0.9	23.52	92.2	6.0436	46.9633
2024	11	18	21	31	20	12.2	0.1	0.9	24.48	94.7	6.0436	48.7619
2024	11	18	21	41	20	12	0.1	0.9	24.43	92.8	6.0436	48.762
2024	11	18	21	51	20	12	0.1	0.9	23.4	95.4	6.0436	46.5637
2024	11	18	22	1	20	12	0.1	0.9	25.4	95.2	6.0436	50.5606
2024	11	18	22	11	20	12	0.1	0.9	23.25	93.7	6.0436	46.3639
2024	11	18	22	21	20	12	0.1	0.9	23.52	95.9	6.0436	46.7636
2024	11	18	22	31	20	12	0.1	0.9	23.2	95.2	6.0436	46.1641
2024	11	18	22	41	20	12	0.1	0.9	23.62	95.8	6.0436	46.9635
2024	11	18	22	51	20	12	0.1	0.9	25	95	6.0436	49.7614
2024	11	18	23	1	20	12	0.1	0.9	24.76	96.5	6.0436	49.1619
2024	11	18	23	11	20	12	0.1	0.9	24	95.3	6.0436	47.763
2024	11	18	23	21	20	12	0.1	0.9	23.64	96.3	6.0436	46.9636
2024	11	18	23	31	20	12	0.1	0.9	23.93	92.9	6.0436	47.763
2024	11	18	23	41	20	12	0.1	0.9	25.4	95.2	6.0375	50.5077
2024	11	18	23	51	20	12	0.1	0.9	23.92	95.8	6.0375	47.5132

Mazourka (0354)

Year	Month	Day	Hour	Minute	Second	Voltage	CellBegin	CellEnd	Speed	Direction	Area	Flow
2024	11	19	0	1	20	12	0.1	0.9	23.9	95.3	6.0375	47.5132
2024	11	19	0	11	20	12	0.1	0.9	24.17	94.5	6.0436	48.1629
2024	11	19	0	21	20	12	0.1	0.9	24.05	96.4	6.0375	47.7129
2024	11	19	0	31	20	12	0.1	0.9	23.33	92.7	6.0436	46.5642
2024	11	19	0	41	20	12	0.1	0.9	24.25	93.5	6.0375	48.3119
2024	11	19	0	51	20	12	0.1	0.9	24.2	95.2	6.0375	48.1123
2024	11	19	1	1	20	12	0.1	0.9	24.59	94.9	6.0375	48.9108
2024	11	19	1	11	20	12	0.1	0.9	23.95	93.6	6.0375	47.713
2024	11	19	1	21	20	12	0.1	0.9	24.62	95.6	6.0375	48.9109
2024	11	19	1	31	20	12	0.1	0.9	23.83	96	6.0375	47.3138
2024	11	19	1	41	20	12	0.1	0.9	24.65	93.7	6.0375	49.1106
2024	11	19	1	51	20	12	0.1	0.9	24.31	97.6	6.0375	48.1124
2024	11	19	2	1	20	12	0.1	0.9	24.35	98.3	6.0375	48.1124
2024	11	19	2	11	20	12	0.1	0.9	23.8	95.3	6.0375	47.3139
2024	11	19	2	21	20	12	0.1	0.9	23.29	94.9	6.0375	46.3158
2024	11	19	2	31	20	12	0.1	0.9	24	95.3	6.0375	47.7132
2024	11	19	2	41	20	12	0.1	0.9	24.09	95	6.0375	47.9129
2024	11	19	2	51	20	12	0.1	0.9	24.11	97.6	6.0375	47.7133
2024	11	19	3	1	20	12	0.1	0.9	24	95.3	6.0375	47.7133
2024	11	19	3	11	20	12	0.1	0.9	24.27	94.5	6.0375	48.3123
2024	11	19	3	21	20	12	0.1	0.9	24.26	94	6.0375	48.3123
2024	11	19	3	31	20	12	0.1	0.9	24.66	96.5	6.0375	48.9112
2024	11	19	3	41	20	12	0.1	0.9	23.57	94.4	6.0375	46.9149
2024	11	19	3	51	20	12	0.1	0.9	24.14	93.1	6.0375	48.1127
2024	11	19	4	1	20	12	0.1	0.9	23.76	94.1	6.0375	47.3142
2024	11	19	4	11	20	12	0.1	0.9	24.45	93.8	6.0375	48.7117
2024	11	19	4	21	20	12	0.1	0.9	24.4	95.2	6.0436	48.5632
2024	11	19	4	31	20	12	0.1	0.9	25.34	93.2	6.0436	50.5617
2024	11	19	4	41	20	12	0.1	0.9	22.9	95.3	6.0375	45.5175
2024	11	19	4	51	20	12	0.1	0.9	24.77	96.7	6.0375	49.111
2024	11	19	5	1	20	11.8	0.1	0.9	24.91	91.8	6.0375	49.71
2024	11	19	5	11	20	11.8	0.1	0.9	24.11	97.6	6.0436	47.7639
2024	11	19	5	21	20	11.8	0.1	0.9	24.3	95.2	6.0436	48.3635
2024	11	19	5	31	20	11.8	0.1	0.9	24.31	95.4	6.0436	48.3635
2024	11	19	5	41	20	11.8	0.1	0.9	22.74	96.3	6.0436	45.1659
2024	11	19	5	51	20	11.8	0.1	0.9	24.24	96.2	6.0436	48.1637
2024	11	19	6	1	20	11.8	0.1	0.9	24.41	97.5	6.0436	48.3635
2024	11	19	6	11	20	11.8	0.1	0.9	25.19	97.1	6.0436	49.9624
2024	11	19	6	21	20	11.8	0.1	0.9	25.44	96.1	6.0436	50.5619
2024	11	19	6	31	20	11.8	0.1	0.9	24.24	96.2	6.0436	48.1637
2024	11	19	6	41	20	11.8	0.1	0.9	24.36	96.6	6.0436	48.3636
2024	11	19	6	51	20	11.8	0.1	0.9	25.29	97	6.0436	50.1623
2024	11	19	7	1	20	11.8	0.1	0.9	22.55	93.8	6.0436	44.9662
2024	11	19	7	11	20	11.8	0.1	0.9	23.93	96	6.0436	47.5643
2024	11	19	7	21	20	11.8	0.1	0.9	24.11	95.5	6.0436	47.964
2024	11	19	7	31	20	11.8	0.1	0.9	24.29	97.1	6.0436	48.1639
2024	11	19	7	41	20	11.8	0.1	0.9	23.67	96.8	6.0497	47.0143
2024	11	19	7	51	20	11.8	0.1	0.9	24.57	94.4	6.0497	49.0149



Mazourka (0354)

Year	Month	Day	Hour	Minute	Second	Voltage	CellBegin	CellEnd	Speed	Direction	Area	Flow
2024	11	19	8	1	20	11.8	0.1	0.9	24.25	93.8	6.0558	48.4657
2024	11	19	8	11	20	11.8	0.1	0.9	23.38	94.7	6.0558	46.6632
2024	11	19	8	21	20	12	0.1	0.9	24.47	94.5	6.0558	48.8662
2024	11	19	8	31	20	12.6	0.1	0.9	24.21	95.5	6.0558	48.2654
2024	11	19	8	41	20	13	0.1	0.9	23.69	95.1	6.0619	47.3137
2024	11	19	8	51	20	13.2	0.1	0.9	23.81	95.5	6.0619	47.5142
2024	11	19	9	1	20	13.2	0.1	0.9	23.42	95.9	6.0619	46.7123
2024	11	19	9	11	20	13.2	0.1	0.9	24.25	96.4	6.0619	48.3162
2024	11	19	9	21	20	13.2	0.1	0.9	25.01	97.4	6.0558	49.6673
2024	11	19	9	31	20	13.2	0.1	0.9	23.88	97	6.0619	47.5142
2024	11	19	9	41	20	13.2	0.1	0.9	23.83	96	6.0619	47.5142
2024	11	19	9	51	20	13.2	0.1	0.9	24.63	95.8	6.0558	49.0664
2024	11	19	10	1	20	13.4	0.1	0.9	24.35	96.4	6.0619	48.5165
2024	11	19	10	11	20	13.2	0.1	0.9	24.35	96.4	6.0558	48.4656
2024	11	19	10	21	20	14.2	0.1	0.9	23.74	96.3	6.0558	47.2639
2024	11	19	10	31	20	14.2	0.1	0.9	23.91	95.5	6.0558	47.6644
2024	11	19	10	41	20	14.2	0.1	0.9	23.59	97.3	6.0497	46.814
2024	11	19	10	51	20	14.2	0.1	0.9	24.17	94.3	6.0558	48.2651
2024	11	19	11	1	20	14.2	0.1	0.9	24.4	97.3	6.0497	48.4144
2024	11	19	11	11	20	14.2	0.1	0.9	23.88	94.6	6.0497	47.6141
2024	11	19	11	21	20	14.2	0.1	0.9	24.19	95	6.0497	48.2142
2024	11	19	11	31	20	14.2	0.1	0.9	24.77	96.7	6.0497	49.2145
2024	11	19	11	41	20	14.2	0.1	0.9	23.83	96	6.0497	47.4139
2024	11	19	11	51	20	14.2	0.1	0.9	24.12	95.7	6.0497	48.014
2024	11	19	12	1	20	14.2	0.1	0.9	24.04	93.3	6.0497	48.014
2024	11	19	12	11	20	14.2	0.1	0.9	24.96	96.4	6.0497	49.6144
2024	11	19	12	21	20	14.2	0.1	0.9	24.24	93.3	6.0497	48.414
2024	11	19	12	31	20	14.2	0.1	0.9	24.19	95	6.0497	48.2138
2024	11	19	12	41	20	14.2	0.1	0.9	24.11	95.5	6.0497	48.0137
2024	11	19	12	51	20	14.2	0.1	0.9	24.92	95.5	6.0497	49.6141
2024	11	19	13	1	20	14.2	0.1	0.9	23.48	94.6	6.0497	46.8133
2024	11	19	13	11	20	14.2	0.1	0.9	24.83	95.8	6.0497	49.4139
2024	11	19	13	21	20	14.2	0.1	0.9	24.8	95.1	6.0497	49.4139
2024	11	19	13	31	20	14.2	0.1	0.9	24.14	93.3	6.0497	48.2135
2024	11	19	13	41	20	14.2	0.1	0.9	23.19	94.9	6.0558	46.2615
2024	11	19	13	51	20	14.2	0.1	0.9	24.31	95.4	6.0558	48.4644
2024	11	19	14	1	20	14	0.1	0.9	24.2	97.4	6.0558	48.0638
2024	11	19	14	11	20	14.2	0.1	0.9	23.22	95.9	6.0558	46.2614
2024	11	19	14	21	20	14.2	0.1	0.9	24.75	96.3	6.0497	49.2136
2024	11	19	14	31	20	14.2	0.1	0.9	23.2	95.4	6.0558	46.2613
2024	11	19	14	41	20	14.2	0.1	0.9	23.39	94.9	6.0558	46.6618
2024	11	19	14	51	20	14.2	0.1	0.9	22.86	94.3	6.0497	45.6125
2024	11	19	15	1	20	14	0.1	0.9	24.64	93.3	6.0497	49.2134
2024	11	19	15	11	20	13.8	0.1	0.9	23.45	93.7	6.0558	46.862
2024	11	19	15	21	20	13	0.1	0.9	22.33	96.2	6.0558	44.4588
2024	11	19	15	31	20	13.2	0.1	0.9	23.32	95.9	6.0558	46.4615
2024	11	19	15	41	20	13.2	0.1	0.9	24.49	94.9	6.0558	48.8646
2024	11	19	15	51	20	13.4	0.1	0.9	23.77	96.8	6.0558	47.2625

Mazourka (0354)

Year	Month	Day	Hour	Minute	Second	Voltage	CellBegin	CellEnd	Speed	Direction	Area	Flow
2024	11	19	16	1	20	13.8	0.1	0.9	24.27	94.3	6.0558	48.4641
2024	11	19	16	11	20	12.6	0.1	0.9	23.81	95.5	6.0558	47.4628
2024	11	19	16	21	20	12.4	0.1	0.9	23.84	96.3	6.0558	47.4628
2024	11	19	16	31	20	12.6	0.1	0.9	23.21	95.7	6.0558	46.2612
2024	11	19	16	41	20	12.6	0.1	0.9	24.1	95.2	6.0558	48.0635
2024	11	19	16	51	20	12.4	0.1	0.9	24.92	95.5	6.0558	49.6657
2024	11	19	17	1	20	12.2	0.1	0.9	24.2	95.2	6.0558	48.2638
2024	11	19	17	11	20	12.2	0.1	0.9	23.34	93.4	6.0558	46.6617
2024	11	19	17	21	20	12.2	0.1	0.9	23.2	95.2	6.0558	46.2612
2024	11	19	17	31	20	12.2	0.1	0.9	24.76	96.5	6.0558	49.2651
2024	11	19	17	41	20	12.2	0.1	0.9	24.09	95	6.0558	48.0635
2024	11	19	17	51	20	11.8	0.1	0.9	25.05	96.2	6.0558	49.8659
2024	11	19	18	1	20	12.2	0.1	0.9	24.78	94.6	6.0558	49.4654
2024	11	19	18	11	20	12.2	0.1	0.9	24.2	95.2	6.0558	48.2638
2024	11	19	18	21	20	12.2	0.1	0.9	24.48	94.7	6.0558	48.8646
2024	11	19	18	31	20	12.2	0.1	0.9	25.35	93.6	6.0619	50.7203
2024	11	19	18	41	20	12.2	0.1	0.9	24.34	93.3	6.0619	48.7155
2024	11	19	18	51	20	12	0.1	0.9	23.97	94.3	6.0619	47.9136
2024	11	19	19	1	20	12.2	0.1	0.9	25.06	96.4	6.0619	49.9184
2024	11	19	19	11	20	12.2	0.1	0.9	24.16	96.7	6.0619	48.1141
2024	11	19	19	21	20	12.2	0.1	0.9	25.13	92.7	6.0619	50.3194
2024	11	19	19	31	20	12.2	0.1	0.9	24.86	96.5	6.0619	49.5175
2024	11	19	19	41	20	12.2	0.1	0.9	23.59	95.1	6.0619	47.1118
2024	11	19	19	51	20	12.2	0.1	0.9	24.07	94.3	6.0619	48.1142
2024	11	19	20	1	20	12	0.1	0.9	24.23	95.9	6.0619	48.3147
2024	11	19	20	11	20	12	0.1	0.9	23.88	94.8	6.0619	47.7133
2024	11	19	20	21	20	12	0.1	0.9	24.67	96.8	6.0619	49.1166
2024	11	19	20	31	20	12	0.1	0.9	24.41	95.4	6.0619	48.7157
2024	11	19	20	41	20	12	0.1	0.9	23.96	96.7	6.0619	47.7134
2024	11	19	20	51	20	12	0.1	0.9	24.04	96.2	6.0619	47.9138
2024	11	19	21	1	20	12	0.1	0.9	24.61	95.4	6.0619	49.1167
2024	11	19	21	11	20	12	0.1	0.9	23.65	93.6	6.0619	47.3125
2024	11	19	21	21	20	12	0.1	0.9	24.26	96.6	6.0619	48.3149
2024	11	19	21	31	20	12	0.1	0.9	25.36	94.1	6.068	50.7739
2024	11	19	21	41	20	12	0.1	0.9	24.72	95.6	6.068	49.3691
2024	11	19	21	51	20	12	0.1	0.9	23.88	94.8	6.068	47.7636
2024	11	19	22	1	20	12	0.1	0.9	24.72	95.6	6.068	49.3691
2024	11	19	22	11	20	12	0.1	0.9	24.37	96.8	6.0741	48.6174
2024	11	19	22	21	20	12	0.1	0.9	24.61	95.4	6.0741	49.2201
2024	11	19	22	31	20	12	0.1	0.9	24	95.3	6.0802	48.065
2024	11	19	22	41	20	12	0.1	0.9	23.85	93.6	6.0802	47.864
2024	11	19	22	51	20	12	0.1	0.9	23.98	94.8	6.0802	48.0651
2024	11	19	23	1	20	12	0.1	0.9	23.83	92.9	6.0802	47.864
2024	11	19	23	11	20	12	0.1	0.9	24.21	95.5	6.0802	48.4674
2024	11	19	23	21	20	12	0.1	0.9	23.81	95.5	6.0802	47.663
2024	11	19	23	31	20	12	0.1	0.9	24.08	94.8	6.0802	48.2663
2024	11	19	23	41	20	12	0.1	0.9	23.14	93.5	6.0862	46.505
2024	11	19	23	51	20	12	0.1	0.9	24.47	94.5	6.0802	49.0708

Mazourka (0354)

Year	Month	Day	Hour	Minute	Second	Voltage	CellBegin	CellEnd	Speed	Direction	Area	Flow
2024	11	20	0	1	20	12	0.1	0.9	24.22	95.7	6.0802	48.4675
2024	11	20	0	11	20	12	0.1	0.9	24.17	94.3	6.0802	48.4676
2024	11	20	0	21	20	12	0.1	0.9	24.42	95.6	6.0802	48.8698
2024	11	20	0	31	20	12	0.1	0.9	23.65	93.6	6.0802	47.4621
2024	11	20	0	41	20	12	0.1	0.9	23.3	95.4	6.0802	46.6576
2024	11	20	0	51	20	12	0.1	0.9	24.72	95.6	6.0802	49.4732
2024	11	20	1	1	20	12	0.1	0.9	25.34	96.1	6.0802	50.6799
2024	11	20	1	11	20	12	0.1	0.9	24.48	97	6.0802	48.87
2024	11	20	1	21	20	12	0.1	0.9	25.07	94.3	6.0802	50.2778
2024	11	20	1	31	20	12	0.1	0.9	24.85	96.2	6.0802	49.6745
2024	11	20	1	41	20	12	0.1	0.9	24.47	94.2	6.0802	49.0712
2024	11	20	1	51	20	12	0.1	0.9	24.22	95.7	6.0802	48.4679
2024	11	20	2	1	20	12	0.1	0.9	24.05	96.4	6.0802	48.0657
2024	11	20	2	11	20	12	0.1	0.9	23.86	96.7	6.0802	47.6635
2024	11	20	2	21	20	12	0.1	0.9	24.13	92.6	6.0802	48.468
2024	11	20	2	31	20	12	0.1	0.9	25.13	95.9	6.0802	50.278
2024	11	20	2	41	20	12	0.1	0.9	25.17	96.6	6.0802	50.278
2024	11	20	2	51	20	12	0.1	0.9	25.66	96.5	6.0802	51.2836
2024	11	20	3	1	20	11.8	0.1	0.9	24.48	97	6.0802	48.8703
2024	11	20	3	11	20	11.8	0.1	0.9	24.19	95	6.0802	48.4681
2024	11	20	3	21	20	11.8	0.1	0.9	24.52	95.6	6.0802	49.0715
2024	11	20	3	31	20	11.8	0.1	0.9	24.73	95.8	6.0802	49.4737
2024	11	20	3	41	20	11.8	0.1	0.9	23.91	95.5	6.0802	47.8649
2024	11	20	3	51	20	11.8	0.1	0.9	25.61	95.4	6.0802	51.2838
2024	11	20	4	1	20	11.8	0.1	0.9	23.97	94.3	6.0802	48.066
2024	11	20	4	11	20	11.8	0.1	0.9	24.65	93.5	6.0802	49.4739
2024	11	20	4	21	20	11.8	0.1	0.9	24.4	95.2	6.0802	48.8706
2024	11	20	4	31	20	11.8	0.1	0.9	24.81	95.3	6.0802	49.675
2024	11	20	4	41	20	11.8	0.1	0.9	24.4	95.2	6.0802	48.8706
2024	11	20	4	51	20	11.8	0.1	0.9	24.08	94.8	6.0802	48.2673
2024	11	20	5	1	20	11.8	0.1	0.9	24.95	96.2	6.0802	49.8762
2024	11	20	5	11	20	11.8	0.1	0.9	25.09	94.8	6.0741	50.2258
2024	11	20	5	21	20	11.8	0.1	0.9	24.32	95.7	6.0802	48.6696
2024	11	20	5	31	20	11.8	0.1	0.9	24.53	93	6.0802	49.2729
2024	11	20	5	41	20	11.8	0.1	0.9	24.55	96.3	6.0741	49.0205
2024	11	20	5	51	20	11.8	0.1	0.9	24.23	95.9	6.0741	48.4178
2024	11	20	6	1	20	11.8	0.1	0.9	23.85	93.6	6.0741	47.8151
2024	11	20	6	11	20	11.8	0.1	0.9	24.55	93.5	6.0741	49.2215
2024	11	20	6	21	20	11.8	0.1	0.9	25.1	95	6.0741	50.226
2024	11	20	6	31	20	11.8	0.1	0.9	23.71	91.9	6.0741	47.6143
2024	11	20	6	41	20	11.8	0.1	0.9	24.75	93.5	6.0741	49.6234
2024	11	20	6	51	20	11.6	0.1	0.9	24.35	96.4	6.0741	48.6189
2024	11	20	7	1	20	11.6	0.1	0.9	24.16	96.7	6.0741	48.2171
2024	11	20	7	11	20	11.6	0.1	0.9	24.45	93.5	6.0741	49.0207
2024	11	20	7	21	20	11.6	0.1	0.9	23.53	92.7	6.0741	47.2126
2024	11	20	7	31	20	11.6	0.1	0.9	24.09	95	6.0741	48.2171
2024	11	20	7	41	20	11.6	0.1	0.9	24.05	96.4	6.0741	48.0163
2024	11	20	7	51	20	11.6	0.1	0.9	23.41	95.6	6.0741	46.8108

Mazourka (0354)

Year	Month	Day	Hour	Minute	Second	Voltage	CellBegin	CellEnd	Speed	Direction	Area	Flow
2024	11	20	8	1	20	11.6	0.1	0.9	23.11	95.7	6.068	46.1597
2024	11	20	8	11	20	11.6	0.1	0.9	24.47	96.8	6.068	48.7688
2024	11	20	8	21	20	12	0.1	0.9	23.41	95.6	6.068	46.7618
2024	11	20	8	31	20	12.8	0.1	0.9	24.04	96.2	6.068	47.966
2024	11	20	8	41	20	13.2	0.1	0.9	23.98	94.5	6.068	47.966
2024	11	20	8	51	20	13	0.1	0.9	25.65	96.3	6.068	51.1771
2024	11	20	9	1	20	13	0.1	0.9	23.79	95.1	6.068	47.5646
2024	11	20	9	11	20	13.2	0.1	0.9	25.67	94.2	6.068	51.3778
2024	11	20	9	21	20	13.6	0.1	0.9	25.59	94.9	6.068	51.1771
2024	11	20	9	31	20	13.4	0.1	0.9	24.81	95.3	6.068	49.5715
2024	11	20	9	41	20	13.4	0.1	0.9	23.68	94.8	6.068	47.3639
2024	11	20	9	51	20	13.6	0.1	0.9	23.98	94.8	6.068	47.9659
2024	11	20	10	1	20	13.8	0.1	0.9	24.04	96.2	6.068	47.9659
2024	11	20	10	11	20	13.8	0.1	0.9	25.11	95.5	6.068	50.1735
2024	11	20	10	21	20	13.8	0.1	0.9	24.46	96.6	6.068	48.7686
2024	11	20	10	31	20	14	0.1	0.9	24.52	95.6	6.068	48.9692
2024	11	20	10	41	20	14.2	0.1	0.9	24.02	92.1	6.068	48.1664
2024	11	20	10	51	20	14.2	0.1	0.9	25.12	97.5	6.068	49.9726
2024	11	20	11	1	20	14.2	0.1	0.9	23.51	95.6	6.068	46.9621
2024	11	20	11	11	20	14.2	0.1	0.9	24.27	94.5	6.0619	48.5166
2024	11	20	11	21	20	14.2	0.1	0.9	23.96	96.7	6.0558	47.6646
2024	11	20	11	31	20	14.2	0.1	0.9	23.91	95.5	6.0619	47.7146
2024	11	20	11	41	20	14.2	0.1	0.9	24.31	95.4	6.0558	48.4655
2024	11	20	11	51	20	14.2	0.1	0.9	24.3	95.2	6.0558	48.4655
2024	11	20	12	1	20	13.6	0.1	0.9	22.43	96.1	6.0558	44.6602
2024	11	20	12	11	20	13.6	0.1	0.9	23.98	94.8	6.0558	47.8645
2024	11	20	12	21	20	13.8	0.1	0.9	23.37	94.4	6.0558	46.6628
2024	11	20	12	31	20	13.8	0.1	0.9	24.83	95.8	6.0558	49.4665
2024	11	20	12	41	20	13.8	0.1	0.9	24.56	94	6.0558	49.0659
2024	11	20	12	51	20	13.6	0.1	0.9	24.3	95.2	6.0497	48.4141
2024	11	20	13	1	20	13.6	0.1	0.9	24.39	97.1	6.0497	48.414
2024	11	20	13	11	20	13.6	0.1	0.9	22.9	95.3	6.0497	45.6132
2024	11	20	13	21	20	13.6	0.1	0.9	23.33	96.2	6.0497	46.4133
2024	11	20	13	31	20	13.6	0.1	0.9	24.65	98.2	6.0497	48.814
2024	11	20	13	41	20	13.6	0.1	0.9	23.56	96.6	6.0497	46.8134
2024	11	20	13	51	20	13.6	0.1	0.9	24.05	93.8	6.0497	48.0136
2024	11	20	14	1	20	13.6	0.1	0.9	24.2	95.2	6.0497	48.2136
2024	11	20	14	11	20	13.6	0.1	0.9	24.2	97.4	6.0497	48.0135
2024	11	20	14	21	20	13.6	0.1	0.9	23.61	95.6	6.0497	47.0132
2024	11	20	14	31	20	13.6	0.1	0.9	23.38	94.7	6.0497	46.6131
2024	11	20	14	41	20	13.6	0.1	0.9	23.95	96.5	6.0558	47.6634
2024	11	20	14	51	20	13.6	0.1	0.9	24.04	96.2	6.0497	47.8133
2024	11	20	15	1	20	13.6	0.1	0.9	23.65	93.6	6.0497	47.2131
2024	11	20	15	11	20	13.6	0.1	0.9	23.96	96.7	6.0497	47.6132
2024	11	20	15	21	20	13.6	0.1	0.9	23.97	94.3	6.0497	47.8132
2024	11	20	15	31	20	13.6	0.1	0.9	23	97.5	6.0497	45.6126
2024	11	20	15	41	20	13.8	0.1	0.9	23.9	95.3	6.0497	47.6131
2024	11	20	15	51	20	13.6	0.1	0.9	24.29	95	6.0497	48.4134

Mazourka (0354)

Year	Month	Day	Hour	Minute	Second	Voltage	CellBegin	CellEnd	Speed	Direction	Area	Flow
2024	11	20	16	1	20	13.6	0.1	0.9	22.86	94.3	6.0497	45.6126
2024	11	20	16	11	20	13.6	0.1	0.9	23.65	93.6	6.0497	47.213
2024	11	20	16	21	20	13.6	0.1	0.9	24.42	95.6	6.0497	48.6134
2024	11	20	16	31	20	13.6	0.1	0.9	23.81	95.5	6.0497	47.413
2024	11	20	16	41	20	13.6	0.1	0.9	23	95.2	6.0497	45.8126
2024	11	20	16	51	20	13.2	0.1	0.9	23.45	93.7	6.0497	46.8128
2024	11	20	17	1	20	12.4	0.1	0.9	24.08	94.8	6.0497	48.0132
2024	11	20	17	11	20	12.2	0.1	0.9	24.03	92.9	6.0497	48.0132
2024	11	20	17	21	20	12.2	0.1	0.9	23.95	96.5	6.0497	47.613
2024	11	20	17	31	20	12.2	0.1	0.9	24.16	94	6.0497	48.2132
2024	11	20	17	41	20	12.2	0.1	0.9	24.87	96.7	6.0497	49.4135
2024	11	20	17	51	20	12.2	0.1	0.9	23.79	95.1	6.0497	47.413
2024	11	20	18	1	20	12.2	0.1	0.9	23.55	93.7	6.0497	47.0129
2024	11	20	18	11	20	12.2	0.1	0.9	25.79	96.9	6.0497	51.214
2024	11	20	18	21	20	12.2	0.1	0.9	24.4	95.2	6.0497	48.6133
2024	11	20	18	31	20	12.2	0.1	0.9	23.52	92.2	6.0497	47.0129
2024	11	20	18	41	20	12.2	0.1	0.9	23.72	95.8	6.0497	47.2129
2024	11	20	18	51	20	12.2	0.1	0.9	23.98	94.8	6.0497	47.8131
2024	11	20	19	1	20	12.2	0.1	0.9	24.95	93.4	6.0497	49.8137
2024	11	20	19	11	20	12.2	0.1	0.9	23.72	97.8	6.0497	47.0129
2024	11	20	19	21	20	12.2	0.1	0.9	23.85	93.6	6.0497	47.6131
2024	11	20	19	31	20	12.2	0.1	0.9	24.25	93.5	6.0497	48.4133
2024	11	20	19	41	20	12.2	0.1	0.9	25.19	94.8	6.0497	50.2138
2024	11	20	19	51	20	12.2	0.1	0.9	24.55	93.5	6.0497	49.0135
2024	11	20	20	1	20	12.2	0.1	0.9	23.12	92.5	6.0436	46.1641
2024	11	20	20	11	20	12.2	0.1	0.9	23.77	94.3	6.0436	47.3632
2024	11	20	20	21	20	12.2	0.1	0.9	23.88	94.6	6.0436	47.563
2024	11	20	20	31	20	12.2	0.1	0.9	24.55	96.3	6.0436	48.7621
2024	11	20	20	41	20	12.2	0.1	0.9	25.16	96.4	6.0436	49.9612
2024	11	20	20	51	20	12	0.1	0.9	23.98	94.8	6.0436	47.7629
2024	11	20	21	1	20	12	0.1	0.9	24.29	95	6.0436	48.3625
2024	11	20	21	11	20	12	0.1	0.9	24.34	93.3	6.0436	48.5624
2024	11	20	21	21	20	12	0.1	0.9	23.66	94.1	6.0436	47.1635
2024	11	20	21	31	20	12	0.1	0.9	24.02	95.7	6.0436	47.763
2024	11	20	21	41	20	12	0.1	0.9	23.46	94.2	6.0436	46.7638
2024	11	20	21	51	20	12	0.1	0.9	24.31	97.6	6.0436	48.1628
2024	11	20	22	1	20	12	0.1	0.9	24.3	95.2	6.0436	48.3627
2024	11	20	22	11	20	12	0.1	0.9	23.79	95.1	6.0436	47.3634
2024	11	20	22	21	20	12	0.1	0.9	23.94	98.2	6.0436	47.3635
2024	11	20	22	31	20	12	0.1	0.9	24.05	93.8	6.0436	47.963
2024	11	20	22	41	20	12	0.1	0.9	23.75	93.9	6.0436	47.3635
2024	11	20	22	51	20	12	0.1	0.9	24.74	96	6.0436	49.1622
2024	11	20	23	1	20	12	0.1	0.9	24.53	95.9	6.0436	48.7625
2024	11	20	23	11	20	12	0.1	0.9	24.35	93.8	6.0436	48.5627
2024	11	20	23	21	20	12	0.1	0.9	24.42	95.6	6.0436	48.5627
2024	11	20	23	31	20	12	0.1	0.9	24.33	95.9	6.0436	48.3629
2024	11	20	23	41	20	12	0.1	0.9	24.17	96.9	6.0436	47.9632
2024	11	20	23	51	20	12	0.1	0.9	24.54	98	6.0436	48.5628

Mazourka (0354)

Year	Month	Day	Hour	Minute	Second	Voltage	CellBegin	CellEnd	Speed	Direction	Area	Flow
2024	11	21	0	1	20	12	0.1	0.9	24.15	93.6	6.0436	48.1631
2024	11	21	0	11	20	12	0.1	0.9	23.29	95.2	6.0436	46.3645
2024	11	21	0	21	20	12	0.1	0.9	23.85	96.5	6.0436	47.3638
2024	11	21	0	31	20	12	0.1	0.9	23.61	95.6	6.0436	46.9641
2024	11	21	0	41	20	12	0.1	0.9	24.15	96.4	6.0375	47.9129
2024	11	21	0	51	20	12	0.1	0.9	23.87	98.7	6.0375	47.1144
2024	11	21	1	1	20	12	0.1	0.9	24.51	95.4	6.0375	48.7115
2024	11	21	1	11	20	12	0.1	0.9	24.51	95.4	6.0375	48.7115
2024	11	21	1	21	20	12	0.1	0.9	23.74	98.2	6.0375	46.9148
2024	11	21	1	31	20	12	0.1	0.9	24.38	94.7	6.0375	48.512
2024	11	21	1	41	20	12	0.1	0.9	23.39	95.2	6.0375	46.5156
2024	11	21	1	51	20	12	0.1	0.9	24.31	95.4	6.0375	48.3124
2024	11	21	2	1	20	12	0.1	0.9	22.54	96.4	6.0375	44.7189
2024	11	21	2	11	20	12	0.1	0.9	24.24	96.2	6.0375	48.1128
2024	11	21	2	21	20	12	0.1	0.9	24.4	95.2	6.0375	48.5121
2024	11	21	2	31	20	12	0.1	0.9	24.06	96.7	6.0375	47.7136
2024	11	21	2	41	20	12	0.1	0.9	22.83	93	6.0375	45.5176
2024	11	21	2	51	20	12	0.1	0.9	24.08	94.5	6.0375	47.9133
2024	11	21	3	1	20	12	0.1	0.9	24.74	96	6.0375	49.1111
2024	11	21	3	11	20	12	0.1	0.9	23.04	96.2	6.0375	45.7173
2024	11	21	3	21	20	12	0.1	0.9	24.24	96.2	6.0314	48.0623
2024	11	21	3	31	20	12	0.1	0.9	23.49	94.9	6.0314	46.6663
2024	11	21	3	41	20	12	0.1	0.9	23.17	94.5	6.0375	46.1167
2024	11	21	3	51	20	12	0.1	0.9	22.56	94.1	6.0314	44.8715
2024	11	21	4	1	20	11.8	0.1	0.9	24.45	93.8	6.0314	48.6607
2024	11	21	4	11	20	11.8	0.1	0.9	23.86	94.1	6.0314	47.4641
2024	11	21	4	21	20	11.8	0.1	0.9	23.99	95	6.0314	47.6636
2024	11	21	4	31	20	11.8	0.1	0.9	23.64	93.2	6.0314	47.0653
2024	11	21	4	41	20	11.8	0.1	0.9	25.17	94.3	6.0314	50.0568
2024	11	21	4	51	20	11.8	0.1	0.9	24.88	94.6	6.0314	49.4585
2024	11	21	5	1	20	11.8	0.1	0.9	24.55	93.5	6.0314	48.8603
2024	11	21	5	11	20	11.8	0.1	0.9	24.52	95.6	6.0314	48.6609
2024	11	21	5	21	20	11.8	0.1	0.9	23.17	94.5	6.0314	46.0683
2024	11	21	5	31	20	11.8	0.1	0.9	24.22	95.7	6.0314	48.0626
2024	11	21	5	41	20	11.8	0.1	0.9	24.22	92.6	6.0314	48.2621
2024	11	21	5	51	20	11.8	0.1	0.9	24.15	96.4	6.0314	47.8632
2024	11	21	6	1	20	11.8	0.1	0.9	23.53	92.9	6.0314	46.8661
2024	11	21	6	11	20	11.8	0.1	0.9	24.31	95.4	6.0314	48.2621
2024	11	21	6	21	20	11.8	0.1	0.9	23.36	96.6	6.0314	46.2679
2024	11	21	6	31	20	11.8	0.1	0.9	23.08	94.7	6.0314	45.869
2024	11	21	6	41	20	11.8	0.1	0.9	24.81	95.3	6.0314	49.2594
2024	11	21	6	51	20	11.8	0.1	0.9	23.47	94.4	6.0314	46.6668
2024	11	21	7	1	20	11.8	0.1	0.9	24.49	94.9	6.0314	48.6611
2024	11	21	7	11	20	11.8	0.1	0.9	24.67	94.4	6.0314	49.06
2024	11	21	7	21	20	11.6	0.1	0.9	23.7	97.5	6.0314	46.8663
2024	11	21	7	31	20	11.6	0.1	0.9	23	95.2	6.0314	45.6697
2024	11	21	7	41	20	11.6	0.1	0.9	24.05	93.8	6.0314	47.8634
2024	11	21	7	51	20	11.6	0.1	0.9	24.15	96.4	6.0314	47.8635

Mazourka (0354)

Year	Month	Day	Hour	Minute	Second	Voltage	CellBegin	CellEnd	Speed	Direction	Area	Flow
2024	11	21	8	1	20	11.6	0.1	0.9	23.56	96.6	6.0314	46.6669
2024	11	21	8	11	20	11.6	0.1	0.9	24.87	94.4	6.0314	49.4589
2024	11	21	8	21	20	11.8	0.1	0.9	23.08	94.7	6.0314	45.8692
2024	11	21	8	31	20	12.6	0.1	0.9	23.33	92.9	6.0314	46.4675
2024	11	21	8	41	20	13	0.1	0.9	23.22	95.9	6.0314	46.0686
2024	11	21	8	51	20	13.4	0.1	0.9	23.59	95.1	6.0314	46.8663
2024	11	21	9	1	20	13.4	0.1	0.9	23.38	97.1	6.0314	46.268
2024	11	21	9	11	20	13.6	0.1	0.9	22.98	94.7	6.0314	45.6697
2024	11	21	9	21	20	13.6	0.1	0.9	22.98	94.7	6.0314	45.6697
2024	11	21	9	31	20	13.8	0.1	0.9	24.37	94.5	6.0314	48.4617
2024	11	21	9	41	20	13.8	0.1	0.9	24.36	94	6.0314	48.4617
2024	11	21	9	51	20	13.8	0.1	0.9	24.14	96.2	6.0314	47.8634
2024	11	21	10	1	20	14	0.1	0.9	24	97.4	6.0314	47.4645
2024	11	21	10	11	20	13.8	0.1	0.9	23.41	95.6	6.0314	46.4673
2024	11	21	10	21	20	13.8	0.1	0.9	23.85	96.5	6.0314	47.2649
2024	11	21	10	31	20	13.8	0.1	0.9	23.25	96.4	6.0314	46.0683
2024	11	21	10	41	20	13.8	0.1	0.9	24.15	93.8	6.0314	48.0626
2024	11	21	10	51	20	13.8	0.1	0.9	24.45	93.8	6.0314	48.6608
2024	11	21	11	1	20	13.8	0.1	0.9	23.88	94.6	6.0314	47.4642
2024	11	21	11	11	20	13.8	0.1	0.9	23.11	95.7	6.0314	45.8687
2024	11	21	11	21	20	13.8	0.1	0.9	24.49	94.9	6.0314	48.6606
2024	11	21	11	31	20	13.8	0.1	0.9	23.98	96.9	6.0314	47.464
2024	11	21	11	41	20	13.6	0.1	0.9	24.25	96.4	6.0314	48.0622
2024	11	21	11	51	20	13.6	0.1	0.9	25.45	96.3	6.0314	50.4553
2024	11	21	12	1	20	13.6	0.1	0.9	22.71	95.6	6.0314	45.0707
2024	11	21	12	11	20	13.6	0.1	0.9	24.15	96.4	6.0314	47.8626
2024	11	21	12	21	20	13.6	0.1	0.9	23.55	93.9	6.0375	46.9148
2024	11	21	12	31	20	13.6	0.1	0.9	23.68	97	6.0314	46.8653
2024	11	21	12	41	20	13.6	0.1	0.9	23.61	95.6	6.0314	46.8652
2024	11	21	12	51	20	13.6	0.1	0.9	23.29	94.9	6.0375	46.3157
2024	11	21	13	1	20	13.6	0.1	0.9	23.36	96.6	6.0375	46.3156
2024	11	21	13	11	20	13.6	0.1	0.9	23.7	95.3	6.0375	47.1141
2024	11	21	13	21	20	13.6	0.1	0.9	24.28	94.7	6.0375	48.3119
2024	11	21	13	31	20	13.6	0.1	0.9	23.84	96.3	6.0375	47.3137
2024	11	21	13	41	20	13.6	0.1	0.9	23.88	94.8	6.0375	47.5132
2024	11	21	13	51	20	13.6	0.1	0.9	24.62	95.6	6.0375	48.9106
2024	11	21	14	1	20	13.6	0.1	0.9	24.12	95.7	6.0375	47.9124
2024	11	21	14	11	20	13.6	0.1	0.9	24.58	94.7	6.0375	48.9105
2024	11	21	14	21	20	13.6	0.1	0.9	23.63	92.9	6.0375	47.1138
2024	11	21	14	31	20	13.6	0.1	0.9	24.11	95.5	6.0375	47.9123
2024	11	21	14	41	20	13.6	0.1	0.9	24.36	96.6	6.0375	48.3115
2024	11	21	14	51	20	13.6	0.1	0.9	23.98	94.8	6.0375	47.7125
2024	11	21	15	1	20	13.6	0.1	0.9	23.81	95.5	6.0375	47.3132
2024	11	21	15	11	20	13.6	0.1	0.9	23.54	96.3	6.0375	46.7143
2024	11	21	15	21	20	13.4	0.1	0.9	23.21	95.7	6.0375	46.1154
2024	11	21	15	31	20	13.4	0.1	0.9	24.52	95.6	6.0375	48.7106
2024	11	21	15	41	20	13.4	0.1	0.9	23.81	95.5	6.0436	47.363
2024	11	21	15	51	20	13.4	0.1	0.9	23.32	97.9	6.0375	46.1153

Mazourka (0354)

Year	Month	Day	Hour	Minute	Second	Voltage	CellBegin	CellEnd	Speed	Direction	Area	Flow
2024	11	21	16	1	20	13.4	0.1	0.9	24.92	95.5	6.0375	49.5091
2024	11	21	16	11	20	13.4	0.1	0.9	24.86	93.9	6.0375	49.5091
2024	11	21	16	21	20	13.4	0.1	0.9	23.98	94.8	6.0375	47.7124
2024	11	21	16	31	20	13.4	0.1	0.9	23.78	97	6.0375	47.1134
2024	11	21	16	41	20	13.4	0.1	0.9	23.86	94.1	6.0436	47.5628
2024	11	21	16	51	20	13.2	0.1	0.9	24.34	93.3	6.0436	48.562
2024	11	21	17	1	20	12.4	0.1	0.9	25.24	93.4	6.0436	50.3606
2024	11	21	17	11	20	12.2	0.1	0.9	23.36	94.2	6.0436	46.5635
2024	11	21	17	21	20	12.2	0.1	0.9	22.69	95.1	6.0436	45.1646
2024	11	21	17	31	20	12.2	0.1	0.9	23.63	92.9	6.0436	47.1631
2024	11	21	17	41	20	12.2	0.1	0.9	23.9	95.3	6.0436	47.5628
2024	11	21	17	51	20	12.2	0.1	0.9	23.68	94.8	6.0436	47.1631
2024	11	21	18	1	20	12.2	0.1	0.9	24.66	94	6.0436	49.1615
2024	11	21	18	11	20	12.2	0.1	0.9	24.1	95.2	6.0436	47.9624
2024	11	21	18	21	20	12.2	0.1	0.9	22.44	93.3	6.0436	44.7649
2024	11	21	18	31	20	12.2	0.1	0.9	24.23	95.9	6.0436	48.1623
2024	11	21	18	41	20	12.2	0.1	0.9	24.55	93.5	6.0436	48.9617
2024	11	21	18	51	20	12.2	0.1	0.9	24.05	93.8	6.0436	47.9624
2024	11	21	19	1	20	12.2	0.1	0.9	24.4	95.2	6.0436	48.562
2024	11	21	19	11	20	12.2	0.1	0.9	24.22	95.7	6.0436	48.1623
2024	11	21	19	21	20	12.2	0.1	0.9	23.88	97	6.0436	47.3629
2024	11	21	19	31	20	12.2	0.1	0.9	23.89	100.4	6.0436	46.9632
2024	11	21	19	41	20	12.2	0.1	0.9	24.9	95.1	6.0436	49.5612
2024	11	21	19	51	20	12.2	0.1	0.9	24.13	92.9	6.0436	48.1623
2024	11	21	20	1	20	12.2	0.1	0.9	23.12	96	6.0436	45.9641
2024	11	21	20	11	20	12.2	0.1	0.9	24.12	95.7	6.0436	47.9625
2024	11	21	20	21	20	12.2	0.1	0.9	24.25	96.4	6.0436	48.1624
2024	11	21	20	31	20	12.2	0.1	0.9	24.72	95.6	6.0436	49.1616
2024	11	21	20	41	20	12.2	0.1	0.9	23.54	96.3	6.0436	46.7635
2024	11	21	20	51	20	12	0.1	0.9	24.83	93	6.0436	49.5613
2024	11	21	21	1	20	12	0.1	0.9	23.47	94.4	6.0436	46.7635
2024	11	21	21	11	20	12	0.1	0.9	24.39	94.9	6.0436	48.5622
2024	11	21	21	21	20	12	0.1	0.9	22.29	95.1	6.0436	44.3654
2024	11	21	21	31	20	12	0.1	0.9	24.61	95.4	6.0436	48.9619
2024	11	21	21	41	20	12	0.1	0.9	23.19	94.9	6.0436	46.1641
2024	11	21	21	51	20	12	0.1	0.9	23.55	93.7	6.0436	46.9635
2024	11	21	22	1	20	12	0.1	0.9	24.09	95	6.0436	47.9627
2024	11	21	22	11	20	12	0.1	0.9	24.67	94.4	6.0436	49.1618
2024	11	21	22	21	20	12	0.1	0.9	23.31	95.7	6.0436	46.364
2024	11	21	22	31	20	12	0.1	0.9	24.61	95.4	6.0436	48.962
2024	11	21	22	41	20	12	0.1	0.9	23.92	95.8	6.0436	47.5631
2024	11	21	22	51	20	12	0.1	0.9	24.42	95.6	6.0436	48.5624
2024	11	21	23	1	20	12	0.1	0.9	24.48	94.7	6.0436	48.7622
2024	11	21	23	11	20	12	0.1	0.9	24.03	96	6.0436	47.763
2024	11	21	23	21	20	12	0.1	0.9	23.29	94.9	6.0436	46.3642
2024	11	21	23	31	20	12	0.1	0.9	25.05	93.7	6.0375	49.9088
2024	11	21	23	41	20	12	0.1	0.9	24.32	95.7	6.0436	48.3627
2024	11	21	23	51	20	12	0.1	0.9	24.12	95.7	6.0375	47.9125



Mazourka (0354)

Year	Month	Day	Hour	Minute	Second	Voltage	CellBegin	CellEnd	Speed	Direction	Area	Flow
2024	11	22	0	1	20	12	0.1	0.9	23.78	94.8	6.0375	47.3136
2024	11	22	0	11	20	12	0.1	0.9	25.13	97.8	6.0375	49.7093
2024	11	22	0	21	20	12	0.1	0.9	24.6	97.2	6.0375	48.7111
2024	11	22	0	31	20	12	0.1	0.9	23.49	94.9	6.0375	46.7148
2024	11	22	0	41	20	12	0.1	0.9	24.37	94.2	6.0375	48.5115
2024	11	22	0	51	20	12	0.1	0.9	24.47	96.8	6.0375	48.5116
2024	11	22	1	1	20	12	0.1	0.9	24.58	97	6.0375	48.7112
2024	11	22	1	11	20	12	0.1	0.9	24.51	97.5	6.0375	48.5116
2024	11	22	1	21	20	12	0.1	0.9	23.48	94.6	6.0375	46.7149
2024	11	22	1	31	20	12	0.1	0.9	24.17	94.3	6.0375	48.1124
2024	11	22	1	41	20	12	0.1	0.9	24.11	97.6	6.0375	47.7132
2024	11	22	1	51	20	12	0.1	0.9	23.72	95.8	6.0375	47.1143
2024	11	22	2	1	20	12	0.1	0.9	24.53	95.9	6.0375	48.7114
2024	11	22	2	11	20	12	0.1	0.9	25.7	95.1	6.0375	51.1071
2024	11	22	2	21	20	12	0.1	0.9	23.26	94.2	6.0375	46.3158
2024	11	22	2	31	20	12	0.1	0.9	24.52	95.6	6.0375	48.7115
2024	11	22	2	41	20	12	0.1	0.9	24.21	95.5	6.0375	48.1126
2024	11	22	2	51	20	12	0.1	0.9	24.64	97.9	6.0375	48.7115
2024	11	22	3	1	20	12	0.1	0.9	24.71	95.3	6.0375	49.1108
2024	11	22	3	11	20	12	0.1	0.9	23.68	94.8	6.0375	47.1145
2024	11	22	3	21	20	12	0.1	0.9	24.17	94.3	6.0375	48.1127
2024	11	22	3	31	20	12	0.1	0.9	24.56	94	6.0375	48.9113
2024	11	22	3	41	20	12	0.1	0.9	24.49	94.9	6.0375	48.7117
2024	11	22	3	51	20	12	0.1	0.9	22.9	95.3	6.0375	45.5175
2024	11	22	4	1	20	12	0.1	0.9	25.13	92.7	6.0375	50.1092
2024	11	22	4	11	20	11.8	0.1	0.9	24.79	97.2	6.0375	49.111
2024	11	22	4	21	20	11.8	0.1	0.9	24.72	95.6	6.0375	49.111
2024	11	22	4	31	20	11.8	0.1	0.9	25.19	97.1	6.0375	49.9096
2024	11	22	4	41	20	11.8	0.1	0.9	24.24	96.2	6.0375	48.1129
2024	11	22	4	51	20	11.8	0.1	0.9	23.18	94.7	6.0375	46.1165
2024	11	22	5	1	20	11.8	0.1	0.9	23.67	94.4	6.0375	47.1147
2024	11	22	5	11	20	11.8	0.1	0.9	24.3	97.3	6.0375	48.113
2024	11	22	5	21	20	11.8	0.1	0.9	24.02	95.7	6.0375	47.7137
2024	11	22	5	31	20	11.8	0.1	0.9	24.73	95.8	6.0375	49.1112
2024	11	22	5	41	20	11.8	0.1	0.9	24.4	95.2	6.0375	48.5123
2024	11	22	5	51	20	11.8	0.1	0.9	24.9	95.1	6.0375	49.5105
2024	11	22	6	1	20	11.8	0.1	0.9	24.35	96.4	6.0375	48.3127
2024	11	22	6	11	20	11.8	0.1	0.9	23.56	94.1	6.0375	46.9152
2024	11	22	6	21	20	11.8	0.1	0.9	24.25	96.4	6.0375	48.1131
2024	11	22	6	31	20	11.8	0.1	0.9	24.15	96.4	6.0375	47.9135
2024	11	22	6	41	20	11.8	0.1	0.9	24.65	96.3	6.0375	48.9117
2024	11	22	6	51	20	11.8	0.1	0.9	23.88	94.6	6.0375	47.5142
2024	11	22	7	1	20	11.8	0.1	0.9	23.51	97.6	6.0375	46.516
2024	11	22	7	11	20	11.8	0.1	0.9	24.1	97.4	6.0375	47.7139
2024	11	22	7	21	20	11.8	0.1	0.9	24.45	93.5	6.0375	48.7121
2024	11	22	7	31	20	11.8	0.1	0.9	24.52	95.6	6.0375	48.7121
2024	11	22	7	41	20	11.8	0.1	0.9	24.35	93.5	6.0375	48.5125
2024	11	22	7	51	20	11.6	0.1	0.9	23.99	95	6.0436	47.7643

Mazourka (0354)

Year	Month	Day	Hour	Minute	Second	Voltage	CellBegin	CellEnd	Speed	Direction	Area	Flow
2024	11	22	8	1	20	11.6	0.1	0.9	24.24	96.2	6.0436	48.164
2024	11	22	8	11	20	11.6	0.1	0.9	22.9	97.5	6.0436	45.3661
2024	11	22	8	21	20	11.8	0.1	0.9	24.29	95	6.0436	48.3639
2024	11	22	8	31	20	12.6	0.1	0.9	24.06	94.1	6.0436	47.9642
2024	11	22	8	41	20	13	0.1	0.9	24.49	94.9	6.0436	48.7636
2024	11	22	8	51	20	13.2	0.1	0.9	23.28	97.2	6.0436	46.1655
2024	11	22	9	1	20	13.4	0.1	0.9	24.21	97.6	6.0436	47.9641
2024	11	22	9	11	20	13.4	0.1	0.9	24.14	93.3	6.0436	48.164
2024	11	22	9	21	20	13.4	0.1	0.9	25.07	94.3	6.0436	49.9626
2024	11	22	9	31	20	13.6	0.1	0.9	24.05	93.6	6.0436	47.9641
2024	11	22	9	41	20	13.8	0.1	0.9	23.67	94.4	6.0436	47.1647
2024	11	22	9	51	20	13.8	0.1	0.9	23.48	94.6	6.0436	46.7649
2024	11	22	10	1	20	13.8	0.1	0.9	23.45	93.9	6.0436	46.7649
2024	11	22	10	11	20	13.8	0.1	0.9	24.43	95.9	6.0436	48.5635
2024	11	22	10	21	20	13.8	0.1	0.9	24.04	96.2	6.0436	47.764
2024	11	22	10	31	20	13.8	0.1	0.9	25.01	95.3	6.0436	49.7625
2024	11	22	10	41	20	13.8	0.1	0.9	25.04	96	6.0436	49.7624
2024	11	22	10	51	20	13.6	0.1	0.9	24.36	94	6.0436	48.5633
2024	11	22	11	1	20	13.8	0.1	0.9	23.89	97.2	6.0436	47.3642
2024	11	22	11	11	20	13.8	0.1	0.9	23.69	95.1	6.0436	47.1642
2024	11	22	11	21	20	13.8	0.1	0.9	23.59	97.3	6.0436	46.7645
2024	11	22	11	31	20	13.6	0.1	0.9	24.38	94.7	6.0436	48.563
2024	11	22	11	41	20	13.8	0.1	0.9	23.2	95.4	6.0436	46.1648
2024	11	22	11	51	20	13.8	0.1	0.9	23.78	94.8	6.0436	47.3639
2024	11	22	12	1	20	13.8	0.1	0.9	22.92	95.8	6.0436	45.5652
2024	11	22	12	11	20	13.8	0.1	0.9	23.57	96.8	6.0436	46.7642
2024	11	22	12	21	20	13.8	0.1	0.9	24.47	96.8	6.0436	48.5628
2024	11	22	12	31	20	13.8	0.1	0.9	23.44	96.4	6.0436	46.5643
2024	11	22	12	41	20	13.8	0.1	0.9	23.61	91.9	6.0436	47.1638
2024	11	22	12	51	20	13.8	0.1	0.9	25.15	96.2	6.0436	49.9615
2024	11	22	13	1	20	13.8	0.1	0.9	23.95	96.5	6.0497	47.6133
2024	11	22	13	11	20	13.6	0.1	0.9	23.16	94	6.0497	46.2129
2024	11	22	13	21	20	13.6	0.1	0.9	22.86	94	6.0497	45.6127
2024	11	22	13	31	20	13.6	0.1	0.9	22.69	95.1	6.0436	45.165
2024	11	22	13	41	20	13.6	0.1	0.9	24	95.3	6.0436	47.763
2024	11	22	13	51	20	13.6	0.1	0.9	23.98	94.8	6.0436	47.7629
2024	11	22	14	1	20	13.6	0.1	0.9	24.33	93.1	6.0436	48.5623
2024	11	22	14	11	20	13.6	0.1	0.9	24.7	95.1	6.0436	49.1617
2024	11	22	14	21	20	13.6	0.1	0.9	23.75	93.6	6.0436	47.3631
2024	11	22	14	31	20	13.6	0.1	0.9	24.15	93.6	6.0436	48.1624
2024	11	22	14	41	20	13.6	0.1	0.9	24.27	94.3	6.0436	48.3623
2024	11	22	14	51	20	13.6	0.1	0.9	24.96	96.4	6.0436	49.5613
2024	11	22	15	1	20	13.6	0.1	0.9	23.62	95.8	6.0436	46.9633
2024	11	22	15	11	20	13	0.1	0.9	24.34	96.1	6.0436	48.3622
2024	11	22	15	21	20	13.4	0.1	0.9	24.32	95.7	6.0497	48.4131
2024	11	22	15	31	20	13.4	0.1	0.9	24.89	94.8	6.0497	49.6134
2024	11	22	15	41	20	13	0.1	0.9	24.28	94.7	6.0497	48.413
2024	11	22	15	51	20	12.6	0.1	0.9	24.14	93.3	6.0497	48.213

Mazourka (0354)

Year	Month	Day	Hour	Minute	Second	Voltage	CellBegin	CellEnd	Speed	Direction	Area	Flow
2024	11	22	16	1	20	12.4	0.1	0.9	25.01	97.4	6.0497	49.6133
2024	11	22	16	11	20	13.2	0.1	0.9	23.96	96.7	6.0497	47.6128
2024	11	22	16	21	20	12.6	0.1	0.9	23.83	92.6	6.0497	47.6128
2024	11	22	16	31	20	12.4	0.1	0.9	24.62	95.6	6.0497	49.0131
2024	11	22	16	41	20	12.4	0.1	0.9	23.32	95.9	6.0497	46.4124
2024	11	22	16	51	20	12.2	0.1	0.9	24.24	96.2	6.0497	48.2129
2024	11	22	17	1	20	12.2	0.1	0.9	25.1	97.3	6.0497	49.8133
2024	11	22	17	11	20	12.2	0.1	0.9	24.78	94.6	6.0497	49.4132
2024	11	22	17	21	20	12.2	0.1	0.9	24.48	94.7	6.0497	48.813
2024	11	22	17	31	20	12.2	0.1	0.9	23.69	95.1	6.0436	47.1629
2024	11	22	17	41	20	12.2	0.1	0.9	24.47	94.2	6.0497	48.813
2024	11	22	17	51	20	12.2	0.1	0.9	23.71	91.9	6.0497	47.4127
2024	11	22	18	1	20	12.2	0.1	0.9	23.44	93.2	6.0497	46.8125
2024	11	22	18	11	20	12.2	0.1	0.9	24.19	95	6.0436	48.1621
2024	11	22	18	21	20	12.2	0.1	0.9	23.98	94.8	6.0436	47.7624
2024	11	22	18	31	20	12.2	0.1	0.9	24.13	95.9	6.0436	47.9623
2024	11	22	18	41	20	12.2	0.1	0.9	23.34	93.2	6.0436	46.5634
2024	11	22	18	51	20	12.2	0.1	0.9	24.15	93.8	6.0497	48.2128
2024	11	22	19	1	20	12.2	0.1	0.9	24.51	95.4	6.0497	48.813
2024	11	22	19	11	20	12.2	0.1	0.9	23.17	94.5	6.0436	46.1637
2024	11	22	19	21	20	12.2	0.1	0.9	23.65	93.9	6.0436	47.1629
2024	11	22	19	31	20	12.2	0.1	0.9	23.99	95	6.0436	47.7624
2024	11	22	19	41	20	12.2	0.1	0.9	23.44	93.2	6.0436	46.7632
2024	11	22	19	51	20	12.2	0.1	0.9	24.32	95.7	6.0497	48.4129
2024	11	22	20	1	20	12.2	0.1	0.9	23.94	98.2	6.0436	47.3627
2024	11	22	20	11	20	12.2	0.1	0.9	23.45	93.9	6.0497	46.8124
2024	11	22	20	21	20	12.2	0.1	0.9	24.15	93.8	6.0436	48.1621
2024	11	22	20	31	20	12.2	0.1	0.9	23.35	93.7	6.0436	46.5634
2024	11	22	20	41	20	12.2	0.1	0.9	23.47	96.9	6.0375	46.5143
2024	11	22	20	51	20	12.2	0.1	0.9	23.99	97.2	6.0436	47.5626
2024	11	22	21	1	20	12.2	0.1	0.9	24.62	95.6	6.0436	48.9615
2024	11	22	21	11	20	12.2	0.1	0.9	24.38	94.7	6.0436	48.5618
2024	11	22	21	21	20	12.2	0.1	0.9	23.82	95.8	6.0497	47.4126
2024	11	22	21	31	20	12.2	0.1	0.9	23.47	96.9	6.0436	46.5634
2024	11	22	21	41	20	12.2	0.1	0.9	23.88	94.6	6.0436	47.5626
2024	11	22	21	51	20	12.2	0.1	0.9	23.49	95.1	6.0497	46.8125
2024	11	22	22	1	20	12.2	0.1	0.9	23.93	92.9	6.0436	47.7624
2024	11	22	22	11	20	12.2	0.1	0.9	24.65	93.7	6.0436	49.1613
2024	11	22	22	21	20	12.2	0.1	0.9	24.73	95.8	6.0436	49.1613
2024	11	22	22	31	20	12.2	0.1	0.9	24.08	96.9	6.0436	47.7625
2024	11	22	22	41	20	12.2	0.1	0.9	24.14	93.1	6.0436	48.1621
2024	11	22	22	51	20	12.2	0.1	0.9	23.42	95.9	6.0497	46.6124
2024	11	22	23	1	20	12.2	0.1	0.9	23.44	96.4	6.0497	46.6124
2024	11	22	23	11	20	12	0.1	0.9	24.42	95.6	6.0436	48.5618
2024	11	22	23	21	20	12	0.1	0.9	23.26	93.9	6.0436	46.3636
2024	11	22	23	31	20	12	0.1	0.9	23.47	94.4	6.0497	46.8125
2024	11	22	23	41	20	12	0.1	0.9	23.79	97.2	6.0497	47.2126
2024	11	22	23	51	20	12	0.1	0.9	24.08	96.9	6.0497	47.8128

## Mazourka (0354)

Year	Month	Day	Hour	Minute	Second	Voltage	CellBegin	CellEnd	Speed	Direction	Area	Flow
2024	11	23	0	1	20	12	0.1	0.9	24.43	92.8	6.0497	48.8131
2024	11	23	0	11	20	12	0.1	0.9	23.69	97.3	6.0497	47.0126
2024	11	23	0	21	20	12	0.1	0.9	24.06	96.7	6.0497	47.8128
2024	11	23	0	31	20	12	0.1	0.9	24.77	94.2	6.0497	49.4133
2024	11	23	0	41	20	12	0.1	0.9	23.86	98.4	6.0497	47.2127
2024	11	23	0	51	20	12	0.1	0.9	24.49	94.9	6.0497	48.8131
2024	11	23	1	1	20	12	0.1	0.9	23.69	97.3	6.0436	46.9632
2024	11	23	1	11	20	12	0.1	0.9	23.63	96.1	6.0497	47.0126
2024	11	23	1	21	20	12	0.1	0.9	23.43	96.1	6.0497	46.6125
2024	11	23	1	31	20	12	0.1	0.9	24.17	94.5	6.0497	48.213
2024	11	23	1	41	20	12	0.1	0.9	23.86	94.1	6.0375	47.5126
2024	11	23	1	51	20	12	0.1	0.9	24.27	94.3	6.0436	48.3621
2024	11	23	2	1	20	12	0.1	0.9	24.43	92.8	6.0375	48.7104
2024	11	23	2	11	20	12	0.1	0.9	24.01	91.9	6.0436	47.9624
2024	11	23	2	21	20	12	0.1	0.9	23.47	94.4	6.0497	46.8126
2024	11	23	2	31	20	12	0.1	0.9	24.67	96.8	6.0436	48.9616
2024	11	23	2	41	20	12	0.1	0.9	23.08	94.7	6.0497	46.0124
2024	11	23	2	51	20	12	0.1	0.9	24.22	95.7	6.0497	48.213
2024	11	23	3	1	20	12	0.1	0.9	24.08	94.8	6.0497	48.0129
2024	11	23	3	11	20	12	0.1	0.9	23.42	97.9	6.0497	46.4125
2024	11	23	3	21	20	12	0.1	0.9	23.45	93.9	6.0497	46.8126
2024	11	23	3	31	20	12	0.1	0.9	24.18	94.7	6.0497	48.213
2024	11	23	3	41	20	12	0.1	0.9	23.62	97.8	6.0497	46.8126
2024	11	23	3	51	20	12	0.1	0.9	24.04	96.2	6.0497	47.8128
2024	11	23	4	1	20	12	0.1	0.9	25.4	97.2	6.0497	50.4135
2024	11	23	4	11	20	12	0.1	0.9	23.55	93.9	6.0497	47.0126
2024	11	23	4	21	20	12	0.1	0.9	24.37	96.8	6.0497	48.413
2024	11	23	4	31	20	12	0.1	0.9	23.27	94.4	6.0497	46.4124
2024	11	23	4	41	20	12	0.1	0.9	23.56	94.1	6.0497	47.0126
2024	11	23	4	51	20	12	0.1	0.9	25.03	92.7	6.0497	50.0134
2024	11	23	5	1	20	12	0.1	0.9	24.54	96.1	6.0497	48.8131
2024	11	23	5	11	20	12	0.1	0.9	23.81	95.5	6.0497	47.4127
2024	11	23	5	21	20	12	0.1	0.9	24.04	93.3	6.0497	48.0128
2024	11	23	5	31	20	12	0.1	0.9	24.55	93.7	6.0497	49.0131
2024	11	23	5	41	20	12	0.1	0.9	25.61	97.4	6.0497	50.8135
2024	11	23	5	51	20	12	0.1	0.9	24.72	95.6	6.0497	49.2131
2024	11	23	6	1	20	12	0.1	0.9	22.2	95.4	6.0497	44.2118
2024	11	23	6	11	20	12	0.1	0.9	25.17	94.3	6.0497	50.2134
2024	11	23	6	21	20	12	0.1	0.9	23.95	93.6	6.0497	47.8127
2024	11	23	6	31	20	12	0.1	0.9	24.17	94.5	6.0497	48.2128
2024	11	23	6	41	20	12	0.1	0.9	23.51	95.6	6.0497	46.8124
2024	11	23	6	51	20	12	0.1	0.9	24.87	96.7	6.0497	49.4131
2024	11	23	7	1	20	12	0.1	0.9	24.46	96.6	6.0497	48.6129
2024	11	23	7	11	20	12	0.1	0.9	24.65	93.7	6.0497	49.213
2024	11	23	7	21	20	11.8	0.1	0.9	24.37	94.5	6.0497	48.6128
2024	11	23	7	31	20	11.8	0.1	0.9	25.17	94.3	6.0558	50.2661
2024	11	23	7	41	20	12	0.1	0.9	24.78	97	6.0497	49.213
2024	11	23	7	51	20	11.8	0.1	0.9	23.78	94.8	6.0497	47.4125

Mazourka (0354)

Year	Month	Day	Hour	Minute	Second	Voltage	CellBegin	CellEnd	Speed	Direction	Area	Flow
2024	11	23	8	1	20	12	0.1	0.9	24.12	95.7	6.0558	48.0631
2024	11	23	8	11	20	12	0.1	0.9	23.95	96.5	6.0558	47.6626
2024	11	23	8	21	20	12	0.1	0.9	23.26	94.2	6.0497	46.4121
2024	11	23	8	31	20	12	0.1	0.9	24.15	93.8	6.0497	48.2126
2024	11	23	8	41	20	12.4	0.1	0.9	23.76	94.1	6.0497	47.4123
2024	11	23	8	51	20	12.6	0.1	0.9	23.16	94.2	6.0497	46.212
2024	11	23	9	1	20	12.6	0.1	0.9	23.98	94.8	6.0497	47.8124
2024	11	23	9	11	20	12.6	0.1	0.9	23.67	96.8	6.0497	47.0121
2024	11	23	9	21	20	12.8	0.1	0.9	22.73	93	6.0497	45.4116
2024	11	23	9	31	20	12.6	0.1	0.9	24.37	94.5	6.0497	48.6124
2024	11	23	9	41	20	12.8	0.1	0.9	23.95	93.6	6.0497	47.8122
2024	11	23	9	51	20	12.8	0.1	0.9	24.57	94.4	6.0497	49.0124
2024	11	23	10	1	20	12.8	0.1	0.9	24.6	95.1	6.0558	49.0639
2024	11	23	10	11	20	13	0.1	0.9	23.8	95.3	6.0558	47.4618
2024	11	23	10	21	20	12.8	0.1	0.9	23.63	92.7	6.0558	47.2615
2024	11	23	10	31	20	12.8	0.1	0.9	23.31	92	6.0558	46.6606
2024	11	23	10	41	20	13	0.1	0.9	23.91	91.9	6.0558	47.8621
2024	11	23	10	51	20	13	0.1	0.9	24.75	93.7	6.0558	49.4641
2024	11	23	11	1	20	13	0.1	0.9	24.92	95.5	6.0558	49.6643
2024	11	23	11	11	20	13	0.1	0.9	23.62	95.8	6.0497	47.0114
2024	11	23	11	21	20	13	0.1	0.9	24.72	95.6	6.0497	49.2119
2024	11	23	11	31	20	13.2	0.1	0.9	23.58	94.9	6.0558	47.0608
2024	11	23	11	41	20	13.2	0.1	0.9	23.08	94.7	6.0436	45.9626
2024	11	23	11	51	20	13	0.1	0.9	24.08	94.8	6.0497	48.0114
2024	11	23	12	1	20	13.4	0.1	0.9	23.92	95.8	6.0436	47.5612
2024	11	23	12	11	20	13.4	0.1	0.9	24.73	95.8	6.0436	49.1598
2024	11	23	12	21	20	13.6	0.1	0.9	24.29	97.1	6.0436	48.1606
2024	11	23	12	31	20	13.6	0.1	0.9	24.48	94.7	6.0375	48.7087
2024	11	23	12	41	20	13.6	0.1	0.9	24.14	96.2	6.0375	47.9101
2024	11	23	12	51	20	13.6	0.1	0.9	24.29	95	6.0375	48.3093
2024	11	23	13	1	20	13.4	0.1	0.9	23.45	93.9	6.0375	46.7122
2024	11	23	13	11	20	13.4	0.1	0.9	23.69	97.3	6.0375	46.9118
2024	11	23	13	21	20	13.4	0.1	0.9	24.33	95.9	6.0375	48.3091
2024	11	23	13	31	20	13.2	0.1	0.9	23.78	94.8	6.0375	47.311
2024	11	23	13	41	20	12.6	0.1	0.9	24.7	95.1	6.0375	49.1076
2024	11	23	13	51	20	13.6	0.1	0.9	23.82	95.8	6.0436	47.3608
2024	11	23	14	1	20	13.4	0.1	0.9	25.56	94	6.0436	50.9577
2024	11	23	14	11	20	13.4	0.1	0.9	24.08	94.5	6.0497	48.0107
2024	11	23	14	21	20	13.4	0.1	0.9	24.23	95.9	6.0436	48.16
2024	11	23	14	31	20	13.4	0.1	0.9	24.34	93.3	6.0436	48.5597
2024	11	23	14	41	20	13.4	0.1	0.9	23.08	94.7	6.0436	45.9618
2024	11	23	14	51	20	13.4	0.1	0.9	23.83	96	6.0436	47.3606
2024	11	23	15	1	20	13.4	0.1	0.9	23.86	94.1	6.0436	47.5604
2024	11	23	15	11	20	13	0.1	0.9	23.89	95	6.0436	47.5604
2024	11	23	15	21	20	13	0.1	0.9	24.62	92.6	6.0436	49.1591
2024	11	23	15	31	20	12.6	0.1	0.9	23.26	93.9	6.0375	46.3126
2024	11	23	15	41	20	12.4	0.1	0.9	23.68	94.8	6.0375	47.1111
2024	11	23	15	51	20	12.4	0.1	0.9	24.23	95.9	6.0375	48.1092

Mazourka (0354)

Year	Month	Day	Hour	Minute	Second	Voltage	CellBegin	CellEnd	Speed	Direction	Area	Flow
2024	11	23	16	1	20	12.4	0.1	0.9	23.04	93.5	6.0436	45.9617
2024	11	23	16	11	20	12.4	0.1	0.9	23.24	93.5	6.0375	46.3126
2024	11	23	16	21	20	12.4	0.1	0.9	24.23	95.9	6.0436	48.1599
2024	11	23	16	31	20	12.4	0.1	0.9	23.15	93.7	6.0497	46.2101
2024	11	23	16	41	20	12.2	0.1	0.9	24.19	97.1	6.0436	47.96
2024	11	23	16	51	20	12.2	0.1	0.9	23.8	95.3	6.0375	47.3107
2024	11	23	17	1	20	12.2	0.1	0.9	23.43	92.7	6.0375	46.7118
2024	11	23	17	11	20	12.2	0.1	0.9	23.17	94.5	6.0375	46.1129
2024	11	23	17	21	20	12.2	0.1	0.9	23.93	96	6.0375	47.5103
2024	11	23	17	31	20	12.2	0.1	0.9	24.77	94.2	6.0375	49.3069
2024	11	23	17	41	20	12.2	0.1	0.9	24.56	94	6.0375	48.9077
2024	11	23	17	51	20	12.2	0.1	0.9	24.89	94.8	6.0436	49.5587
2024	11	23	18	1	20	12.2	0.1	0.9	23.61	91.2	6.0436	47.1608
2024	11	23	18	11	20	12.2	0.1	0.9	24.04	96.2	6.0375	47.71
2024	11	23	18	21	20	12.2	0.1	0.9	23.28	94.7	6.0375	46.3126
2024	11	23	18	31	20	12.2	0.1	0.9	23.85	93.6	6.0436	47.5605
2024	11	23	18	41	20	12.2	0.1	0.9	23.45	93.9	6.0375	46.7119
2024	11	23	18	51	20	12.2	0.1	0.9	23.65	96.6	6.0436	46.961
2024	11	23	19	1	20	12.2	0.1	0.9	23.16	94.2	6.0375	46.113
2024	11	23	19	11	20	12.2	0.1	0.9	24.43	93	6.0436	48.7595
2024	11	23	19	21	20	12.2	0.1	0.9	24.89	94.8	6.0375	49.5067
2024	11	23	19	31	20	12.2	0.1	0.9	24.75	93.5	6.0436	49.3591
2024	11	23	19	41	20	12.2	0.1	0.9	23	95.2	6.0375	45.7139
2024	11	23	19	51	20	12.2	0.1	0.9	25.35	93.6	6.0375	50.5049
2024	11	23	20	1	20	12.2	0.1	0.9	23.6	95.3	6.0375	46.9116
2024	11	23	20	11	20	12.2	0.1	0.9	23.8	95.3	6.0375	47.3109
2024	11	23	20	21	20	12.2	0.1	0.9	24.84	93.2	6.0375	49.5068
2024	11	23	20	31	20	12.2	0.1	0.9	24.6	95.1	6.0375	48.9079
2024	11	23	20	41	20	12.2	0.1	0.9	23.44	93.2	6.0375	46.7121
2024	11	23	20	51	20	12.2	0.1	0.9	23.74	93.4	6.0375	47.311
2024	11	23	21	1	20	12.2	0.1	0.9	23.81	95.5	6.0375	47.311
2024	11	23	21	11	20	12.2	0.1	0.9	23.75	93.9	6.0375	47.311
2024	11	23	21	21	20	12	0.1	0.9	24.1	95.2	6.0436	47.9604
2024	11	23	21	31	20	12	0.1	0.9	23.78	94.8	6.0375	47.311
2024	11	23	21	41	20	12	0.1	0.9	23.98	94.8	6.0436	47.7606
2024	11	23	21	51	20	12	0.1	0.9	24.17	96.9	6.0436	47.9605
2024	11	23	22	1	20	12	0.1	0.9	23.88	94.6	6.0436	47.5608
2024	11	23	22	11	20	12	0.1	0.9	23.9	95.3	6.0375	47.5108
2024	11	23	22	21	20	12	0.1	0.9	24.61	95.4	6.0375	48.9082
2024	11	23	22	31	20	12	0.1	0.9	24.2	95.2	6.0436	48.1604
2024	11	23	22	41	20	12	0.1	0.9	24.05	93.6	6.0436	47.9606
2024	11	23	22	51	20	12	0.1	0.9	24.63	95.8	6.0497	49.0114
2024	11	23	23	1	20	12	0.1	0.9	23.34	93.4	6.0497	46.6108
2024	11	23	23	11	20	12	0.1	0.9	24.73	95.8	6.0558	49.2633
2024	11	23	23	21	20	12	0.1	0.9	24.81	95.3	6.0558	49.4636
2024	11	23	23	31	20	12	0.1	0.9	24.97	96.7	6.0558	49.6638
2024	11	23	23	41	20	12	0.1	0.9	23.35	93.9	6.0558	46.66
2024	11	23	23	51	20	12	0.1	0.9	24.37	94.2	6.0619	48.7138

Mazourka (0354)

Year	Month	Day	Hour	Minute	Second	Voltage	CellBegin	CellEnd	Speed	Direction	Area	Flow
2024	11	24	0	1	20	12	0.1	0.9	24.76	93.9	6.0619	49.5157
2024	11	24	0	11	20	12	0.1	0.9	24.94	96	6.0619	49.7162
2024	11	24	0	21	20	12	0.1	0.9	23.6	97.5	6.0619	46.9096
2024	11	24	0	31	20	12	0.1	0.9	23.47	94.4	6.0619	46.9097
2024	11	24	0	41	20	12	0.1	0.9	24.09	95	6.0619	48.1125
2024	11	24	0	51	20	12	0.1	0.9	23.85	93.8	6.0619	47.7116
2024	11	24	1	1	20	12	0.1	0.9	23.57	96.8	6.0619	46.9098
2024	11	24	1	11	20	12	0.1	0.9	23.68	97	6.0619	47.1103
2024	11	24	1	21	20	12	0.1	0.9	23.35	96.4	6.0619	46.5089
2024	11	24	1	31	20	12	0.1	0.9	24.33	93.1	6.0619	48.7141
2024	11	24	1	41	20	12	0.1	0.9	23.39	94.9	6.0619	46.7094
2024	11	24	1	51	20	12	0.1	0.9	24.45	93.8	6.0619	48.9146
2024	11	24	2	1	20	12	0.1	0.9	24.53	95.9	6.0619	48.9146
2024	11	24	2	11	20	12	0.1	0.9	23.58	94.9	6.0619	47.1104
2024	11	24	2	21	20	12	0.1	0.9	24.01	91.9	6.0619	48.1128
2024	11	24	2	31	20	12	0.1	0.9	24.14	93.1	6.0619	48.3133
2024	11	24	2	41	20	12	0.1	0.9	23.96	96.7	6.0619	47.7119
2024	11	24	2	51	20	12	0.1	0.9	25.19	94.8	6.0619	50.318
2024	11	24	3	1	20	12	0.1	0.9	23.36	96.6	6.0619	46.5091
2024	11	24	3	11	20	12	0.1	0.9	24.19	95	6.0619	48.3134
2024	11	24	3	21	20	12	0.1	0.9	24.25	93.8	6.068	48.5648
2024	11	24	3	31	20	12	0.1	0.9	23.52	95.9	6.068	46.9594
2024	11	24	3	41	20	12	0.1	0.9	24.88	94.6	6.068	49.769
2024	11	24	3	51	20	11.8	0.1	0.9	23.96	96.7	6.0619	47.7121
2024	11	24	4	1	20	11.8	0.1	0.9	24.27	94.5	6.068	48.5649
2024	11	24	4	11	20	11.8	0.1	0.9	24.45	93.8	6.068	48.9663
2024	11	24	4	21	20	11.8	0.1	0.9	24.05	93.8	6.068	48.1636
2024	11	24	4	31	20	11.8	0.1	0.9	24.05	93.8	6.068	48.1636
2024	11	24	4	41	20	11.8	0.1	0.9	24.53	95.9	6.068	48.9664
2024	11	24	4	51	20	11.8	0.1	0.9	23.96	96.7	6.068	47.7623
2024	11	24	5	1	20	11.8	0.1	0.9	24.15	93.8	6.068	48.3644
2024	11	24	5	11	20	11.8	0.1	0.9	24.05	93.8	6.068	48.1637
2024	11	24	5	21	20	11.8	0.1	0.9	23.92	92.2	6.068	47.9631
2024	11	24	5	31	20	11.8	0.1	0.9	23.58	94.9	6.068	47.1604
2024	11	24	5	41	20	11.8	0.1	0.9	24.56	94	6.068	49.1672
2024	11	24	5	51	20	11.8	0.1	0.9	24.33	95.9	6.068	48.5652
2024	11	24	6	1	20	11.8	0.1	0.9	24.47	96.8	6.068	48.7659
2024	11	24	6	11	20	11.8	0.1	0.9	23.65	93.9	6.068	47.3611
2024	11	24	6	21	20	11.8	0.1	0.9	23.78	94.8	6.068	47.5618
2024	11	24	6	31	20	11.8	0.1	0.9	23.14	93.2	6.068	46.3578
2024	11	24	6	41	20	11.8	0.1	0.9	23.96	96.7	6.068	47.7626
2024	11	24	6	51	20	11.8	0.1	0.9	23.85	93.8	6.068	47.7626
2024	11	24	7	1	20	11.8	0.1	0.9	24.7	95.1	6.068	49.3681
2024	11	24	7	11	20	11.8	0.1	0.9	25.8	95.1	6.068	51.5756
2024	11	24	7	21	20	11.8	0.1	0.9	25.01	95.3	6.068	49.9702
2024	11	24	7	31	20	11.8	0.1	0.9	24.73	95.8	6.068	49.3682
2024	11	24	7	41	20	11.8	0.1	0.9	24.4	95.2	6.068	48.7661
2024	11	24	7	51	20	11.8	0.1	0.9	23.83	92.9	6.068	47.7627

Mazourka (0354)

Year	Month	Day	Hour	Minute	Second	Voltage	CellBegin	CellEnd	Speed	Direction	Area	Flow
2024	11	24	8	1	20	11.8	0.1	0.9	23.79	95.1	6.068	47.5621
2024	11	24	8	11	20	11.8	0.1	0.9	23.51	95.6	6.068	46.96
2024	11	24	8	21	20	11.8	0.1	0.9	25.13	95.9	6.068	50.171
2024	11	24	8	31	20	12.4	0.1	0.9	23.78	94.6	6.068	47.5621
2024	11	24	8	41	20	12.6	0.1	0.9	23.93	96	6.068	47.7628
2024	11	24	8	51	20	13	0.1	0.9	24.25	93.8	6.068	48.5655
2024	11	24	9	1	20	13.2	0.1	0.9	23.65	96.6	6.068	47.1607
2024	11	24	9	11	20	13.2	0.1	0.9	25.98	94.4	6.0741	52.0317
2024	11	24	9	21	20	13.2	0.1	0.9	24.55	93.7	6.068	49.1676
2024	11	24	9	31	20	13.2	0.1	0.9	23.88	94.6	6.0741	47.8129
2024	11	24	9	41	20	13.2	0.1	0.9	24.29	95	6.0741	48.6164
2024	11	24	9	51	20	13.4	0.1	0.9	24.7	95.1	6.0741	49.4199
2024	11	24	10	1	20	13.6	0.1	0.9	23.85	93.6	6.0741	47.8128
2024	11	24	10	11	20	13	0.1	0.9	24.08	94.8	6.0741	48.2146
2024	11	24	10	21	20	13.2	0.1	0.9	24.32	92.6	6.0741	48.8172
2024	11	24	10	31	20	13.4	0.1	0.9	24.74	96	6.0741	49.4199
2024	11	24	10	41	20	13.4	0.1	0.9	24.7	95.1	6.0741	49.4198
2024	11	24	10	51	20	13.8	0.1	0.9	24.63	93	6.0741	49.4198
2024	11	24	11	1	20	13.8	0.1	0.9	24.36	94	6.0741	48.817
2024	11	24	11	11	20	13.8	0.1	0.9	24.85	93.7	6.0741	49.8214
2024	11	24	11	21	20	13.8	0.1	0.9	25.08	94.6	6.0741	50.2232
2024	11	24	11	31	20	13.8	0.1	0.9	24.05	93.6	6.0741	48.2142
2024	11	24	11	41	20	13.6	0.1	0.9	24.56	96.5	6.0741	49.0178
2024	11	24	11	51	20	13.8	0.1	0.9	24.26	94	6.0741	48.6159
2024	11	24	12	1	20	13.8	0.1	0.9	23.28	94.7	6.0741	46.6069
2024	11	24	12	11	20	13.6	0.1	0.9	25.02	95.5	6.0802	50.0744
2024	11	24	12	21	20	13.6	0.1	0.9	24.23	95.9	6.0802	48.4655
2024	11	24	12	31	20	13.6	0.1	0.9	24.35	93.5	6.0802	48.8677
2024	11	24	12	41	20	13.6	0.1	0.9	24.48	94.7	6.0802	49.0687
2024	11	24	12	51	20	13.6	0.1	0.9	24.36	96.6	6.0802	48.6665
2024	11	24	13	1	20	13.6	0.1	0.9	23.81	95.5	6.0741	47.611
2024	11	24	13	11	20	13.6	0.1	0.9	23.88	94.8	6.0802	47.862
2024	11	24	13	21	20	13.6	0.1	0.9	25.04	93.2	6.0802	50.2752
2024	11	24	13	31	20	13.6	0.1	0.9	24.23	92.8	6.0802	48.6663
2024	11	24	13	41	20	13.6	0.1	0.9	24.67	96.8	6.0802	49.2696
2024	11	24	13	51	20	13.6	0.1	0.9	23.89	95	6.0802	47.8618
2024	11	24	14	1	20	13.6	0.1	0.9	24.33	92.8	6.0802	48.8673
2024	11	24	14	11	20	13.6	0.1	0.9	24.29	95	6.0802	48.6662
2024	11	24	14	21	20	13.6	0.1	0.9	24.14	96.2	6.0802	48.2639
2024	11	24	14	31	20	13.6	0.1	0.9	24.23	92.8	6.0802	48.6661
2024	11	24	14	41	20	13.6	0.1	0.9	23.98	94.8	6.0802	48.0628
2024	11	24	14	51	20	13.6	0.1	0.9	23.66	94.1	6.0802	47.4594
2024	11	24	15	1	20	13.6	0.1	0.9	24.25	93.5	6.0802	48.666
2024	11	24	15	11	20	13.4	0.1	0.9	25.88	94.4	6.0802	51.8836
2024	11	24	15	21	20	13.4	0.1	0.9	25.09	94.8	6.0802	50.2748
2024	11	24	15	31	20	13.4	0.1	0.9	24.73	95.8	6.0802	49.4704
2024	11	24	15	41	20	13.4	0.1	0.9	24.04	93.3	6.0802	48.2638
2024	11	24	15	51	20	13.4	0.1	0.9	23.55	93.7	6.0741	47.2088



Mazourka (0354)

Year	Month	Day	Hour	Minute	Second	Voltage	CellBegin	CellEnd	Speed	Direction	Area	Flow
2024	11	24	16	1	20	13.4	0.1	0.9	23.73	92.9	6.0802	47.6605
2024	11	24	16	11	20	13.6	0.1	0.9	23.78	94.8	6.0802	47.6605
2024	11	24	16	21	20	13.6	0.1	0.9	24.84	96	6.0802	49.6715
2024	11	24	16	31	20	13.6	0.1	0.9	24.89	94.8	6.0802	49.8726
2024	11	24	16	41	20	13.6	0.1	0.9	24.48	94.7	6.0802	49.0682
2024	11	24	16	51	20	13.2	0.1	0.9	24.81	95.3	6.0802	49.6715
2024	11	24	17	1	20	12.4	0.1	0.9	24.88	98.6	6.0802	49.4704
2024	11	24	17	11	20	12.2	0.1	0.9	24.25	93.8	6.0802	48.666
2024	11	24	17	21	20	12.2	0.1	0.9	24.45	93.8	6.0802	49.0682
2024	11	24	17	31	20	12.2	0.1	0.9	24.81	95.3	6.0802	49.6715
2024	11	24	17	41	20	12.2	0.1	0.9	23.84	93.4	6.0802	47.8616
2024	11	24	17	51	20	12.2	0.1	0.9	24.61	95.4	6.0802	49.2693
2024	11	24	18	1	20	12.2	0.1	0.9	24.33	95.9	6.0802	48.666
2024	11	24	18	11	20	12.2	0.1	0.9	23.75	93.6	6.0802	47.6605
2024	11	24	18	21	20	12.2	0.1	0.9	23.92	95.8	6.0802	47.8617
2024	11	24	18	31	20	12.2	0.1	0.9	24.65	93.7	6.0802	49.4705
2024	11	24	18	41	20	12.2	0.1	0.9	24.75	93.5	6.0802	49.6716
2024	11	24	18	51	20	12.2	0.1	0.9	23.9	95.3	6.0802	47.8617
2024	11	24	19	1	20	12.2	0.1	0.9	24.2	97.4	6.0802	48.2639
2024	11	24	19	11	20	12.2	0.1	0.9	25.27	96.6	6.0802	50.476
2024	11	24	19	21	20	12.2	0.1	0.9	24.06	96.7	6.0802	48.0628
2024	11	24	19	31	20	12.2	0.1	0.9	24.19	95	6.0802	48.465
2024	11	24	19	41	20	12.2	0.1	0.9	24.34	93.3	6.0802	48.8672
2024	11	24	19	51	20	12.2	0.1	0.9	25.24	93.2	6.0802	50.6772
2024	11	24	20	1	20	12.2	0.1	0.9	23.36	94.2	6.0802	46.8563
2024	11	24	20	11	20	12.2	0.1	0.9	24.98	94.6	6.0802	50.0739
2024	11	24	20	21	20	12.2	0.1	0.9	23.65	93.9	6.0802	47.4596
2024	11	24	20	31	20	12.2	0.1	0.9	24.05	93.6	6.0802	48.264
2024	11	24	20	41	20	12	0.1	0.9	24.37	94.2	6.0802	48.8674
2024	11	24	20	51	20	12	0.1	0.9	24.21	91.9	6.0802	48.6663
2024	11	24	21	1	20	12	0.1	0.9	24.27	94.3	6.0741	48.6154
2024	11	24	21	11	20	12	0.1	0.9	24.11	95.5	6.0741	48.2136
2024	11	24	21	21	20	12	0.1	0.9	24.25	93.8	6.0802	48.6664
2024	11	24	21	31	20	12	0.1	0.9	24.62	95.6	6.0741	49.2181
2024	11	24	21	41	20	12	0.1	0.9	24.46	96.6	6.0741	48.8164
2024	11	24	21	51	20	12	0.1	0.9	23.89	95	6.0741	47.8119
2024	11	24	22	1	20	12	0.1	0.9	24.62	95.6	6.0741	49.2182
2024	11	24	22	11	20	12	0.1	0.9	23.75	93.9	6.0741	47.6111
2024	11	24	22	21	20	12	0.1	0.9	24.74	96	6.0741	49.4192
2024	11	24	22	31	20	12	0.1	0.9	25.76	94	6.0741	51.629
2024	11	24	22	41	20	12	0.1	0.9	25.08	96.9	6.0741	50.0219
2024	11	24	22	51	20	12	0.1	0.9	24.86	96.5	6.0741	49.6202
2024	11	24	23	1	20	12	0.1	0.9	25.19	94.8	6.0741	50.4237
2024	11	24	23	11	20	12	0.1	0.9	23.31	95.7	6.0741	46.6068
2024	11	24	23	21	20	12	0.1	0.9	24.22	92.6	6.0741	48.6158
2024	11	24	23	31	20	12	0.1	0.9	24.53	95.9	6.0741	49.0176
2024	11	24	23	41	20	12	0.1	0.9	24.75	93.7	6.0741	49.6203
2024	11	24	23	51	20	12	0.1	0.9	24.03	92.9	6.0741	48.2141

Mazourka (0354)

Year	Month	Day	Hour	Minute	Second	Voltage	CellBegin	CellEnd	Speed	Direction	Area	Flow
2024	11	25	0	1	20	12	0.1	0.9	23.26	94.2	6.0741	46.607
2024	11	25	0	11	20	12	0.1	0.9	24.28	94.7	6.0741	48.616
2024	11	25	0	21	20	12	0.1	0.9	24.96	96.4	6.0741	49.8214
2024	11	25	0	31	20	12	0.1	0.9	24.65	96.3	6.0741	49.2187
2024	11	25	0	41	20	12	0.1	0.9	23.52	95.9	6.0741	47.0089
2024	11	25	0	51	20	12	0.1	0.9	24.22	95.7	6.0741	48.4152
2024	11	25	1	1	20	12	0.1	0.9	24.63	93	6.0741	49.4197
2024	11	25	1	11	20	12	0.1	0.9	24.03	96	6.068	47.9632
2024	11	25	1	21	20	12	0.1	0.9	25.08	94.6	6.068	50.1708
2024	11	25	1	31	20	12	0.1	0.9	24.76	96.5	6.068	49.3681
2024	11	25	1	41	20	12	0.1	0.9	24.05	96.4	6.068	47.9633
2024	11	25	1	51	20	12	0.1	0.9	24	97.4	6.068	47.7627
2024	11	25	2	1	20	12	0.1	0.9	24.22	95.7	6.068	48.3647
2024	11	25	2	11	20	12	0.1	0.9	24.7	97.2	6.068	49.1675
2024	11	25	2	21	20	12	0.1	0.9	24.88	94.6	6.068	49.7696
2024	11	25	2	31	20	12	0.1	0.9	24.68	94.6	6.068	49.3683
2024	11	25	2	41	20	12	0.1	0.9	24.47	94.2	6.068	48.9669
2024	11	25	2	51	20	12	0.1	0.9	24.4	95.2	6.068	48.7663
2024	11	25	3	1	20	12	0.1	0.9	25.59	94.7	6.068	51.1745
2024	11	25	3	11	20	12	0.1	0.9	24.42	95.6	6.068	48.7663
2024	11	25	3	21	20	12	0.1	0.9	23.62	97.8	6.068	46.9602
2024	11	25	3	31	20	12	0.1	0.9	24.08	94.5	6.068	48.1643
2024	11	25	3	41	20	12	0.1	0.9	24.85	93.7	6.068	49.7699
2024	11	25	3	51	20	12	0.1	0.9	24.28	94.7	6.068	48.5658
2024	11	25	4	1	20	11.8	0.1	0.9	25.76	96.5	6.068	51.3754
2024	11	25	4	11	20	11.8	0.1	0.9	23.49	94.9	6.068	46.9603
2024	11	25	4	21	20	11.8	0.1	0.9	25.02	97.6	6.068	49.77
2024	11	25	4	31	20	11.8	0.1	0.9	23.93	92.9	6.068	47.9638
2024	11	25	4	41	20	11.8	0.1	0.9	24.05	93.6	6.068	48.1645
2024	11	25	4	51	20	11.8	0.1	0.9	24.87	94.4	6.068	49.7701
2024	11	25	5	1	20	11.8	0.1	0.9	24.45	93.5	6.068	48.9673
2024	11	25	5	11	20	11.8	0.1	0.9	23.88	97	6.068	47.5625
2024	11	25	5	21	20	11.8	0.1	0.9	24.51	95.4	6.068	48.9674
2024	11	25	5	31	20	11.8	0.1	0.9	24.36	94	6.068	48.7667
2024	11	25	5	41	20	11.8	0.1	0.9	24	95.3	6.068	47.964
2024	11	25	5	51	20	11.8	0.1	0.9	24.48	97	6.068	48.7668
2024	11	25	6	1	20	11.8	0.1	0.9	24.04	96.2	6.068	47.964
2024	11	25	6	11	20	11.8	0.1	0.9	24.98	94.6	6.068	49.9709
2024	11	25	6	21	20	11.8	0.1	0.9	23.85	93.6	6.068	47.7634
2024	11	25	6	31	20	11.8	0.1	0.9	23.66	94.1	6.0619	47.3123
2024	11	25	6	41	20	11.8	0.1	0.9	24.58	94.7	6.0619	49.1166
2024	11	25	6	51	20	11.8	0.1	0.9	23.1	95.5	6.0619	46.1095
2024	11	25	7	1	20	11.8	0.1	0.9	24.34	96.1	6.0619	48.5152
2024	11	25	7	11	20	11.8	0.1	0.9	24.84	96	6.0619	49.5176
2024	11	25	7	21	20	11.8	0.1	0.9	25.23	95.9	6.0619	50.3195
2024	11	25	7	31	20	11.8	0.1	0.9	24.92	95.5	6.0619	49.7181
2024	11	25	7	41	20	11.8	0.1	0.9	25.22	95.7	6.0619	50.3195
2024	11	25	7	51	20	11.8	0.1	0.9	25.11	95.5	6.0619	50.119

Mazourka (0354)

Year	Month	Day	Hour	Minute	Second	Voltage	CellBegin	CellEnd	Speed	Direction	Area	Flow
2024	11	25	8	1	20	11.8	0.1	0.9	24.34	96.1	6.0619	48.5152
2024	11	25	8	11	20	11.6	0.1	0.9	24.89	97.2	6.0619	49.5176
2024	11	25	8	21	20	11.6	0.1	0.9	24.79	94.9	6.0619	49.5176
2024	11	25	8	31	20	11.6	0.1	0.9	23.88	94.6	6.0619	47.7133
2024	11	25	8	41	20	11.6	0.1	0.9	24.61	95.4	6.0619	49.1167
2024	11	25	8	51	20	11.6	0.1	0.9	23.96	94.1	6.0619	47.9138
2024	11	25	9	1	20	11.6	0.1	0.9	24.68	94.6	6.0619	49.3171
2024	11	25	9	11	20	11.6	0.1	0.9	24.37	94.5	6.0619	48.7157
2024	11	25	9	21	20	11.8	0.1	0.9	24.11	97.6	6.0619	47.9138
2024	11	25	9	31	20	11.8	0.1	0.9	23.93	96	6.0619	47.7133
2024	11	25	9	41	20	11.8	0.1	0.9	24.05	93.8	6.0619	48.1143
2024	11	25	9	51	20	11.8	0.1	0.9	25.36	96.3	6.0619	50.52
2024	11	25	10	1	20	11.8	0.1	0.9	23.88	94.6	6.0619	47.7133
2024	11	25	10	11	20	12	0.1	0.9	24.44	96.1	6.0619	48.7156
2024	11	25	10	21	20	12	0.1	0.9	24.15	93.6	6.0619	48.3147
2024	11	25	10	31	20	12	0.1	0.9	24.55	93.5	6.0619	49.1166
2024	11	25	10	41	20	11.8	0.1	0.9	24.75	96.3	6.0619	49.317
2024	11	25	10	51	20	11.8	0.1	0.9	24.11	97.6	6.0619	47.9137
2024	11	25	11	1	20	11.8	0.1	0.9	24.06	94.1	6.0619	48.1141
2024	11	25	11	11	20	11.8	0.1	0.9	24.46	94	6.0619	48.916
2024	11	25	11	21	20	11.8	0.1	0.9	24.13	95.9	6.0619	48.1141
2024	11	25	11	31	20	11.8	0.1	0.9	24.37	94.5	6.0619	48.7155
2024	11	25	11	41	20	11.8	0.1	0.9	23.14	93.2	6.0619	46.3098
2024	11	25	11	51	20	11.8	0.1	0.9	24.01	95.5	6.0619	47.9136
2024	11	25	12	1	20	11.8	0.1	0.9	23.44	93.2	6.0619	46.9112
2024	11	25	12	11	20	11.8	0.1	0.9	24.31	95.4	6.0619	48.515
2024	11	25	12	21	20	11.8	0.1	0.9	24.09	95	6.0619	48.114
2024	11	25	12	31	20	11.8	0.1	0.9	23.09	95	6.0619	46.1092
2024	11	25	12	41	20	11.8	0.1	0.9	23.65	93.9	6.0619	47.3121
2024	11	25	12	51	20	11.8	0.1	0.9	24.2	97.4	6.0619	48.114
2024	11	25	13	1	20	11.8	0.1	0.9	23.72	95.8	6.0619	47.312
2024	11	25	13	11	20	11.8	0.1	0.9	24.02	95.7	6.0619	47.9135
2024	11	25	13	21	20	11.8	0.1	0.9	24.84	93.2	6.0619	49.7177
2024	11	25	13	31	20	11.8	0.1	0.9	23.61	91.2	6.0619	47.312
2024	11	25	13	41	20	11.8	0.1	0.9	24.43	92.8	6.068	48.9672
2024	11	25	13	51	20	11.8	0.1	0.9	23.29	94.9	6.068	46.559
2024	11	25	14	1	20	11.8	0.1	0.9	23.97	94.3	6.068	47.9637
2024	11	25	14	11	20	11.8	0.1	0.9	24.23	92.8	6.068	48.5658
2024	11	25	14	21	20	11.8	0.1	0.9	23.55	93.9	6.068	47.161
2024	11	25	14	31	20	11.8	0.1	0.9	23.42	92.4	6.068	46.9603
2024	11	25	14	41	20	11.8	0.1	0.9	23.49	95.1	6.068	46.9603
2024	11	25	14	51	20	11.8	0.1	0.9	22.91	92	6.068	45.9568
2024	11	25	15	1	20	11.8	0.1	0.9	23.33	92.9	6.0741	46.8086
2024	11	25	15	11	20	11.8	0.1	0.9	24.97	94.4	6.0741	50.0229
2024	11	25	15	21	20	11.6	0.1	0.9	23.92	92.4	6.0741	48.014
2024	11	25	15	31	20	11.6	0.1	0.9	24.11	91.7	6.0802	48.4665
2024	11	25	15	41	20	11.6	0.1	0.9	25.74	93.3	6.0802	51.6842
2024	11	25	15	51	20	11.6	0.1	0.9	24.63	95.8	6.0862	49.3225

Mazourka (0354)

Year	Month	Day	Hour	Minute	Second	Voltage	CellBegin	CellEnd	Speed	Direction	Area	Flow
2024	11	25	16	1	20	11.6	0.1	0.9	23.3	90.2	6.0923	46.9557
2024	11	25	16	11	20	11.6	0.1	0.9	24.25	93.8	6.0984	48.8204
2024	11	25	16	21	20	11.6	0.1	0.9	24.25	93.5	6.1045	48.8714
2024	11	25	16	31	20	11.6	0.1	0.9	22.91	92	6.1045	46.246
2024	11	25	16	41	20	11.6	0.1	0.9	24.9	90.9	6.1106	50.3374
2024	11	25	16	51	20	11.6	0.1	0.9	23.99	95	6.1106	48.3158
2024	11	25	17	1	20	11.6	0.1	0.9	24.4	90.9	6.1106	49.3266
2024	11	25	17	11	20	11.6	0.1	0.9	24.57	94.2	6.1106	49.5288
2024	11	25	17	21	20	11.6	0.1	0.9	24.12	92.4	6.1167	48.7709
2024	11	25	17	31	20	11.6	0.1	0.9	24.11	91.7	6.1167	48.7709
2024	11	25	17	41	20	11.6	0.1	0.9	24.21	91.7	6.1167	48.9733
2024	11	25	17	51	20	11.6	0.1	0.9	23.33	92.7	6.1228	47.201
2024	11	25	18	1	20	11.6	0.1	0.9	24.06	94.1	6.1228	48.6191
2024	11	25	18	11	20	11.6	0.1	0.9	24.64	93.3	6.1228	49.8345
2024	11	25	18	21	20	11.6	0.1	0.9	24.34	93.3	6.1228	49.2268
2024	11	25	18	31	20	11.6	0.1	0.9	25.04	93.4	6.1228	50.6449
2024	11	25	18	41	20	11.6	0.1	0.9	24.13	92.6	6.1289	48.8724
2024	11	25	18	51	20	11.6	0.1	0.9	24.42	92.3	6.1228	49.4294
2024	11	25	19	1	20	11.6	0.1	0.9	25.22	95.7	6.1289	50.9003
2024	11	25	19	11	20	11.6	0.1	0.9	25.03	93	6.1289	50.6975
2024	11	25	19	21	20	11.6	0.1	0.9	24.87	94.4	6.1289	50.292
2024	11	25	19	31	20	11.6	0.1	0.9	24.93	97.8	6.1289	50.0892
2024	11	25	19	41	20	11.6	0.1	0.9	24.86	93.9	6.1289	50.292
2024	11	25	19	51	20	11.6	0.1	0.9	25.46	93.8	6.1289	51.5087
2024	11	25	20	1	20	11.6	0.1	0.9	25.12	92.5	6.1289	50.9004
2024	11	25	20	11	20	11.6	0.1	0.9	24.77	94.2	6.1289	50.0892
2024	11	25	20	21	20	11.6	0.1	0.9	25.64	97.8	6.1289	51.5087
2024	11	25	20	31	20	11.6	0.1	0.9	24.72	95.6	6.1289	49.8864
2024	11	25	20	41	20	11.6	0.1	0.9	24.92	92.1	6.1289	50.4948
2024	11	25	20	51	20	11.6	0.1	0.9	24.82	92.1	6.1289	50.292
2024	11	25	21	1	20	11.6	0.1	0.9	24.83	92.8	6.1289	50.292
2024	11	25	21	11	20	11.6	0.1	0.9	24.55	93.7	6.1289	49.6837
2024	11	25	21	21	20	11.6	0.1	0.9	24.67	94.4	6.135	49.9383
2024	11	25	21	31	20	11.6	0.1	0.9	24.36	94	6.135	49.3293
2024	11	25	21	41	20	11.6	0.1	0.9	24.88	94.6	6.135	50.3443
2024	11	25	21	51	20	11.6	0.1	0.9	24.01	95.5	6.135	48.5173
2024	11	25	22	1	20	11.6	0.1	0.9	24.4	95.2	6.135	49.3293
2024	11	25	22	11	20	11.6	0.1	0.9	24.75	93.5	6.135	50.1413
2024	11	25	22	21	20	11.6	0.1	0.9	24.96	93.9	6.135	50.5473
2024	11	25	22	31	20	11.6	0.1	0.9	24.94	96	6.135	50.3443
2024	11	25	22	41	20	11.6	0.1	0.9	24.91	95.3	6.135	50.3443
2024	11	25	22	51	20	11.6	0.1	0.9	25.04	93.4	6.135	50.7503
2024	11	25	23	1	20	11.6	0.1	0.9	24.78	94.6	6.135	50.1414
2024	11	25	23	11	20	11.6	0.1	0.9	25.87	96.7	6.135	52.1714
2024	11	25	23	21	20	11.6	0.1	0.9	24.59	94.9	6.135	49.7354
2024	11	25	23	31	20	11.6	0.1	0.9	24.85	93.5	6.135	50.3444
2024	11	25	23	41	20	11.6	0.1	0.9	24.35	93.5	6.135	49.3294
2024	11	25	23	51	20	11.6	0.1	0.9	24.59	94.9	6.135	49.7354

Mazourka (0354)

Year	Month	Day	Hour	Minute	Second	Voltage	CellBegin	CellEnd	Speed	Direction	Area	Flow
2024	11	26	0	1	20	11.6	0.1	0.9	24.32	95.7	6.1411	49.1773
2024	11	26	0	11	20	11.6	0.1	0.9	23.58	94.6	6.1411	47.7548
2024	11	26	0	21	20	11.6	0.1	0.9	24.08	94.5	6.1411	48.7709
2024	11	26	0	31	20	11.6	0.1	0.9	24.75	93.7	6.1411	50.1934
2024	11	26	0	41	20	11.6	0.1	0.9	25.05	96.2	6.1411	50.5998
2024	11	26	0	51	20	11.6	0.1	0.9	23.9	95.3	6.1411	48.3645
2024	11	26	1	1	20	11.6	0.1	0.9	26.06	94	6.1411	52.8352
2024	11	26	1	11	20	11.6	0.1	0.9	25.25	93.6	6.1411	51.2095
2024	11	26	1	21	20	11.6	0.1	0.9	25.11	95.5	6.1411	50.803
2024	11	26	1	31	20	11.6	0.1	0.9	24.28	94.7	6.1411	49.1773
2024	11	26	1	41	20	11.6	0.1	0.9	24.48	94.7	6.1472	49.6351
2024	11	26	1	51	20	11.6	0.1	0.9	24.59	94.9	6.1472	49.8386
2024	11	26	2	1	20	11.6	0.1	0.9	24.62	97.7	6.1472	49.6351
2024	11	26	2	11	20	11.6	0.1	0.9	24.93	92.8	6.1472	50.6523
2024	11	26	2	21	20	11.6	0.1	0.9	26.07	94.2	6.1533	52.9447
2024	11	26	2	31	20	11.6	0.1	0.9	26.08	94.4	6.1533	52.9447
2024	11	26	2	41	20	11.6	0.1	0.9	24.29	95	6.1594	49.3302
2024	11	26	2	51	20	11.6	0.1	0.9	24.45	93.5	6.1594	49.7379
2024	11	26	3	1	20	11.6	0.1	0.9	25.43	95.9	6.1594	51.5725
2024	11	26	3	11	20	11.6	0.1	0.9	24.57	94.2	6.1594	49.9418
2024	11	26	3	21	20	11.6	0.1	0.9	23.61	95.6	6.1594	47.9033
2024	11	26	3	31	20	11.6	0.1	0.9	24.75	93.7	6.1655	50.4015
2024	11	26	3	41	20	11.6	0.1	0.9	25.8	97.1	6.1655	52.2379
2024	11	26	3	51	20	11.6	0.1	0.9	25.27	94.3	6.1655	51.4217
2024	11	26	4	1	20	11.6	0.1	0.9	24.45	93.5	6.1655	49.7893
2024	11	26	4	11	20	11.6	0.1	0.9	25.16	93.9	6.1655	51.2177
2024	11	26	4	21	20	11.6	0.1	0.9	24.23	93.1	6.1655	49.3812
2024	11	26	4	31	20	11.6	0.1	0.9	24.75	93.7	6.1655	50.4015
2024	11	26	4	41	20	11.6	0.1	0.9	25.14	93.4	6.1655	51.2177
2024	11	26	4	51	20	11.6	0.1	0.9	24.52	95.6	6.1655	49.7893
2024	11	26	5	1	20	11.6	0.1	0.9	23.49	94.9	6.1655	47.7488
2024	11	26	5	11	20	11.6	0.1	0.9	26.44	95.9	6.1655	53.6663
2024	11	26	5	21	20	11.6	0.1	0.9	25.34	93.4	6.1716	51.679
2024	11	26	5	31	20	11.6	0.1	0.9	25.28	94.5	6.1716	51.4748
2024	11	26	5	41	20	11.6	0.1	0.9	24.62	92.1	6.1716	50.2492
2024	11	26	5	51	20	11.6	0.1	0.9	25.69	94.7	6.1716	52.2918
2024	11	26	6	1	20	11.6	0.1	0.9	24.22	95.7	6.1716	49.2279
2024	11	26	6	11	20	11.6	0.1	0.9	24.45	96.3	6.1716	49.6364
2024	11	26	6	21	20	11.6	0.1	0.9	24.78	94.6	6.1716	50.4534
2024	11	26	6	31	20	11.6	0.1	0.9	24.48	94.7	6.1716	49.8406
2024	11	26	6	41	20	11.6	0.1	0.9	23.84	93.4	6.1716	48.6151
2024	11	26	6	51	20	11.6	0.1	0.9	26.02	95.5	6.1716	52.9046
2024	11	26	7	1	20	11.6	0.1	0.9	25.2	95	6.1716	51.2705
2024	11	26	7	11	20	11.6	0.1	0.9	24.51	95.4	6.1716	49.8406
2024	11	26	7	21	20	11.6	0.1	0.9	24.59	94.9	6.1716	50.0449
2024	11	26	7	31	20	11.6	0.1	0.9	24.73	93	6.1777	50.5054
2024	11	26	7	41	20	11.6	0.1	0.9	24.87	94.4	6.1777	50.7099
2024	11	26	7	51	20	11.6	0.1	0.9	24.25	96.4	6.1777	49.2786

Mazourka (0354)

Year	Month	Day	Hour	Minute	Second	Voltage	CellBegin	CellEnd	Speed	Direction	Area	Flow
2024	11	26	8	1	20	11.6	0.1	0.9	24.96	93.9	6.1777	50.9144
2024	11	26	8	11	20	11.6	0.1	0.9	24.73	95.8	6.1777	50.301
2024	11	26	8	21	20	11.6	0.1	0.9	25.03	95.7	6.1777	50.9144
2024	11	26	8	31	20	11.8	0.1	0.9	24.36	94	6.1777	49.6875
2024	11	26	8	41	20	11.8	0.1	0.9	24.04	93.3	6.1777	49.0741
2024	11	26	8	51	20	11.8	0.1	0.9	24.37	94.5	6.1838	49.7386
2024	11	26	9	1	20	11.8	0.1	0.9	24.73	95.8	6.1838	50.3527
2024	11	26	9	11	20	11.8	0.1	0.9	24.7	95.1	6.1838	50.3527
2024	11	26	9	21	20	11.8	0.1	0.9	26.38	94.6	6.1838	53.8323
2024	11	26	9	31	20	11.8	0.1	0.9	25	95	6.1838	50.9667
2024	11	26	9	41	20	12	0.1	0.9	25.19	97.1	6.1838	51.1714
2024	11	26	9	51	20	12.4	0.1	0.9	25.24	96.1	6.1838	51.376
2024	11	26	10	1	20	12.2	0.1	0.9	23.84	93.4	6.1899	48.7652
2024	11	26	10	11	20	12	0.1	0.9	25.84	96	6.1899	52.6582
2024	11	26	10	21	20	12	0.1	0.9	25.12	97.5	6.1899	51.0191
2024	11	26	10	31	20	12	0.1	0.9	24.4	95.2	6.1899	49.7896
2024	11	26	10	41	20	12	0.1	0.9	25.2	97.3	6.1899	51.2239
2024	11	26	10	51	20	12.4	0.1	0.9	25.26	94.1	6.1899	51.6337
2024	11	26	11	1	20	12.4	0.1	0.9	24.79	94.9	6.196	50.6612
2024	11	26	11	11	20	12.4	0.1	0.9	25.7	95.1	6.196	52.5071
2024	11	26	11	21	20	12.4	0.1	0.9	24.95	93.7	6.196	51.0713
2024	11	26	11	31	20	12.2	0.1	0.9	24.68	94.6	6.196	50.456
2024	11	26	11	41	20	12.2	0.1	0.9	24.54	93.3	6.196	50.2509
2024	11	26	11	51	20	12.2	0.1	0.9	26.6	95	6.196	54.3529
2024	11	26	12	1	20	12.2	0.1	0.9	25.76	94	6.2021	52.7662
2024	11	26	12	11	20	12.2	0.1	0.9	25.47	94.3	6.2021	52.1502
2024	11	26	12	21	20	12	0.1	0.9	24.23	93.1	6.2021	49.6864
2024	11	26	12	31	20	12	0.1	0.9	26.42	92.4	6.2021	54.2033
2024	11	26	12	41	20	12	0.1	0.9	24.9	95.1	6.2082	50.9705
2024	11	26	12	51	20	12	0.1	0.9	24.25	93.8	6.2082	49.7373
2024	11	26	13	1	20	11.8	0.1	0.9	24.01	95.5	6.2082	49.1207
2024	11	26	13	11	20	11.8	0.1	0.9	25.68	94.5	6.2143	52.6686
2024	11	26	13	21	20	11.8	0.1	0.9	26.38	94.3	6.2143	54.1087
2024	11	26	13	31	20	11.8	0.1	0.9	26.13	92.6	6.2143	53.6972
2024	11	26	13	41	20	11.8	0.1	0.9	24.18	94.7	6.2204	49.6333
2024	11	26	13	51	20	11.8	0.1	0.9	25.52	92.5	6.2204	52.5165
2024	11	26	14	1	20	11.8	0.1	0.9	26.14	93.1	6.2265	53.8071
2024	11	26	14	11	20	11.8	0.1	0.9	25.83	95.8	6.2326	53.0366
2024	11	26	14	21	20	11.8	0.1	0.9	25.21	91.8	6.2326	52.0048
2024	11	26	14	31	20	11.8	0.1	0.9	26.31	95.2	6.2386	54.1236
2024	11	26	14	41	20	11.8	0.1	0.9	26.1	90.9	6.2447	53.972
2024	11	26	14	51	20	11.8	0.1	0.9	26.46	96.3	6.2508	54.441
2024	11	26	15	1	20	11.8	0.1	0.9	24.75	93.7	6.2569	51.181
2024	11	26	15	11	20	11.8	0.1	0.9	25.82	92	6.2569	53.4603
2024	11	26	15	21	20	11.8	0.1	0.9	25.52	92	6.263	52.8924
2024	11	26	15	31	20	11.8	0.1	0.9	25.97	94.2	6.263	53.722
2024	11	26	15	41	20	11.8	0.1	0.9	25.16	93.9	6.263	52.0627
2024	11	26	15	51	20	11.8	0.1	0.9	26.99	94.7	6.263	55.7962

Mazourka (0354)

Year	Month	Day	Hour	Minute	Second	Voltage	CellBegin	CellEnd	Speed	Direction	Area	Flow
2024	11	26	16	1	20	11.8	0.1	0.9	24.48	94.7	6.2691	50.6621
2024	11	26	16	11	20	11.8	0.1	0.9	25.13	92.7	6.2691	52.1155
2024	11	26	16	21	20	11.8	0.1	0.9	25.72	95.6	6.2691	53.1537
2024	11	26	16	31	20	11.8	0.1	0.9	26.76	93.9	6.2691	55.4376
2024	11	26	16	41	20	11.6	0.1	0.9	25.45	93.6	6.2691	52.7384
2024	11	26	16	51	20	11.8	0.1	0.9	26.73	92.6	6.2752	55.4938
2024	11	26	17	1	20	11.6	0.1	0.9	25.91	95.3	6.2752	53.6232
2024	11	26	17	11	20	11.6	0.1	0.9	25.24	93.4	6.2752	52.3762
2024	11	26	17	21	20	11.6	0.1	0.9	24.95	93.7	6.2752	51.7526
2024	11	26	17	31	20	11.6	0.1	0.9	25.59	94.9	6.2752	52.9997
2024	11	26	17	41	20	11.6	0.1	0.9	26.13	95.7	6.2752	54.0389
2024	11	26	17	51	20	11.6	0.1	0.9	26.33	92.6	6.2752	54.6624
2024	11	26	18	1	20	11.6	0.1	0.9	24.99	94.8	6.2752	51.7526
2024	11	26	18	11	20	11.6	0.1	0.9	25.44	93.4	6.2752	52.7918
2024	11	26	18	21	20	11.6	0.1	0.9	25.93	92.7	6.2752	53.831
2024	11	26	18	31	20	11.6	0.1	0.9	25.62	95.6	6.2813	53.0534
2024	11	26	18	41	20	11.6	0.1	0.9	25.62	95.6	6.2813	53.0534
2024	11	26	18	51	20	11.6	0.1	0.9	26.47	94.1	6.2813	54.9258
2024	11	26	19	1	20	11.6	0.1	0.9	27.4	94.8	6.2813	56.7983
2024	11	26	19	11	20	11.6	0.1	0.9	26.2	97	6.2813	54.0936
2024	11	26	19	21	20	11.6	0.1	0.9	24.95	93.4	6.2813	51.805
2024	11	26	19	31	20	11.6	0.1	0.9	25.76	94	6.2813	53.4695
2024	11	26	19	41	20	11.6	0.1	0.9	25.19	94.8	6.2813	52.2211
2024	11	26	19	51	20	11.6	0.1	0.9	26.84	95.8	6.2813	55.55
2024	11	26	20	1	20	11.6	0.1	0.9	25.02	92.1	6.2813	52.0131
2024	11	26	20	11	20	11.6	0.1	0.9	25.56	94	6.2813	53.0533
2024	11	26	20	21	20	11.6	0.1	0.9	26.11	95.3	6.2813	54.0936
2024	11	26	20	31	20	11.6	0.1	0.9	25.93	92.7	6.2813	53.8855
2024	11	26	20	41	20	11.6	0.1	0.9	26.07	96.6	6.2813	53.8855
2024	11	26	20	51	20	11.6	0.1	0.9	25.81	91.8	6.2813	53.6775
2024	11	26	21	1	20	11.6	0.1	0.9	26.69	96.9	6.2813	55.1339
2024	11	26	21	11	20	11.6	0.1	0.9	25.52	92.5	6.2813	53.0533
2024	11	26	21	21	20	11.6	0.1	0.9	26.45	96.1	6.2813	54.7178
2024	11	26	21	31	20	11.6	0.1	0.9	26.04	96	6.2813	53.8855
2024	11	26	21	41	20	11.6	0.1	0.9	25.83	95.8	6.2813	53.4694
2024	11	26	21	51	20	11.6	0.1	0.9	25.71	95.4	6.2752	53.2075
2024	11	26	22	1	20	11.6	0.1	0.9	25.04	96	6.2752	51.7526
2024	11	26	22	11	20	11.6	0.1	0.9	25.63	92.7	6.2752	53.2075
2024	11	26	22	21	20	11.6	0.1	0.9	26.12	95.5	6.2813	54.0936
2024	11	26	22	31	20	11.6	0.1	0.9	25.85	93.5	6.2752	53.6231
2024	11	26	22	41	20	11.6	0.1	0.9	25.29	94.8	6.2752	52.3761
2024	11	26	22	51	20	11.6	0.1	0.9	26.22	95.5	6.2752	54.2467
2024	11	26	23	1	20	11.6	0.1	0.9	26.38	94.6	6.2752	54.6624
2024	11	26	23	11	20	11.6	0.1	0.9	25.33	92.7	6.2752	52.5839
2024	11	26	23	21	20	11.6	0.1	0.9	24.98	94.6	6.2752	51.7526
2024	11	26	23	31	20	11.6	0.1	0.9	26.24	93.3	6.2752	54.4545
2024	11	26	23	41	20	11.6	0.1	0.9	26.48	94.3	6.2752	54.8702
2024	11	26	23	51	20	11.6	0.1	0.9	26.18	94.4	6.2752	54.2467

Mazourka (0354)

Year	Month	Day	Hour	Minute	Second	Voltage	CellBegin	CellEnd	Speed	Direction	Area	Flow
2024	11	27	0	1	20	11.6	0.1	0.9	26.83	95.6	6.2752	55.4938
2024	11	27	0	11	20	11.6	0.1	0.9	24.87	94.4	6.2691	51.4925
2024	11	27	0	21	20	11.6	0.1	0.9	26.33	95.7	6.2752	54.4546
2024	11	27	0	31	20	11.6	0.1	0.9	26.23	92.6	6.2691	54.3994
2024	11	27	0	41	20	11.6	0.1	0.9	26.87	94.3	6.2691	55.6452
2024	11	27	0	51	20	11.6	0.1	0.9	25.8	95.1	6.2691	53.3613
2024	11	27	1	1	20	11.6	0.1	0.9	24.96	94.1	6.263	51.6478
2024	11	27	1	11	20	11.6	0.1	0.9	26.1	95.1	6.2691	53.9842
2024	11	27	1	21	20	11.6	0.1	0.9	25.48	94.5	6.263	52.6849
2024	11	27	1	31	20	11.6	0.1	0.9	26.14	93.3	6.263	54.1369
2024	11	27	1	41	20	11.6	0.1	0.9	26.03	95.7	6.263	53.7221
2024	11	27	1	51	20	11.6	0.1	0.9	25.48	94.5	6.263	52.685
2024	11	27	2	1	20	11.6	0.1	0.9	26.28	94.4	6.2569	54.2892
2024	11	27	2	11	20	11.6	0.1	0.9	25.99	94.9	6.2569	53.6676
2024	11	27	2	21	20	11.6	0.1	0.9	26.86	93.8	6.2569	55.5325
2024	11	27	2	31	20	11.6	0.1	0.9	26.67	94.1	6.2569	55.1181
2024	11	27	2	41	20	11.6	0.1	0.9	25.52	95.6	6.2569	52.6316
2024	11	27	2	51	20	11.6	0.1	0.9	25.57	96.5	6.2508	52.5781
2024	11	27	3	1	20	11.6	0.1	0.9	26.31	95.2	6.2508	54.2342
2024	11	27	3	11	20	11.6	0.1	0.9	25.42	92	6.2569	52.6317
2024	11	27	3	21	20	11.6	0.1	0.9	25.75	93.6	6.2508	53.1992
2024	11	27	3	31	20	11.6	0.1	0.9	26.48	94.3	6.2508	54.6482
2024	11	27	3	41	20	11.6	0.1	0.9	26.75	93.4	6.2447	55.213
2024	11	27	3	51	20	11.6	0.1	0.9	26.06	94	6.2508	53.8203
2024	11	27	4	1	20	11.6	0.1	0.9	24.98	94.6	6.2508	51.5433
2024	11	27	4	11	20	11.6	0.1	0.9	25.09	94.8	6.2508	51.7503
2024	11	27	4	21	20	11.6	0.1	0.9	25.39	97	6.2508	52.1643
2024	11	27	4	31	20	11.6	0.1	0.9	25.57	94.3	6.2447	52.7316
2024	11	27	4	41	20	11.6	0.1	0.9	26.15	93.5	6.2447	53.9724
2024	11	27	4	51	20	11.6	0.1	0.9	26.55	96.1	6.2447	54.5928
2024	11	27	5	1	20	11.6	0.1	0.9	25.84	93.3	6.2447	53.3521
2024	11	27	5	11	20	11.6	0.1	0.9	26.04	93.3	6.2447	53.7656
2024	11	27	5	21	20	11.6	0.1	0.9	25.75	93.6	6.2386	53.0912
2024	11	27	5	31	20	11.6	0.1	0.9	25.17	96.6	6.2386	51.6451
2024	11	27	5	41	20	11.6	0.1	0.9	26.56	96.3	6.2386	54.5372
2024	11	27	5	51	20	11.6	0.1	0.9	25.5	95.2	6.2326	52.418
2024	11	27	6	1	20	11.6	0.1	0.9	26.61	95.2	6.2326	54.688
2024	11	27	6	11	20	11.6	0.1	0.9	24.81	95.3	6.2265	50.9214
2024	11	27	6	21	20	11.6	0.1	0.9	25.85	93.5	6.2326	53.2435
2024	11	27	6	31	20	11.6	0.1	0.9	25.3	95.2	6.2265	51.9522
2024	11	27	6	41	20	11.6	0.1	0.9	25.12	92.5	6.2265	51.746
2024	11	27	6	51	20	11.6	0.1	0.9	26.13	92.6	6.2326	53.8626
2024	11	27	7	1	20	11.6	0.1	0.9	25.36	96.3	6.2265	51.9522
2024	11	27	7	11	20	11.6	0.1	0.9	25.85	93.5	6.2265	53.1892
2024	11	27	7	21	20	11.6	0.1	0.9	24.75	93.7	6.2265	50.9214
2024	11	27	7	31	20	11.6	0.1	0.9	25.68	94.5	6.2265	52.7769
2024	11	27	7	41	20	11.6	0.1	0.9	25.36	96.3	6.2204	51.8992
2024	11	27	7	51	20	11.6	0.1	0.9	26.95	96	6.2204	55.1944



Mazourka (0354)

Year	Month	Day	Hour	Minute	Second	Voltage	CellBegin	CellEnd	Speed	Direction	Area	Flow
2024	11	27	8	1	20	11.6	0.1	0.9	25.96	96.4	6.2204	53.135
2024	11	27	8	11	20	11.6	0.1	0.9	25.36	96.3	6.2204	51.8993
2024	11	27	8	21	20	11.6	0.1	0.9	26.13	92.6	6.2143	53.6979
2024	11	27	8	31	20	11.6	0.1	0.9	26.04	93.3	6.2204	53.5469
2024	11	27	8	41	20	11.8	0.1	0.9	24.83	92.8	6.2204	51.0755
2024	11	27	8	51	20	11.8	0.1	0.9	25.9	95.1	6.2143	53.0807
2024	11	27	9	1	20	11.8	0.1	0.9	24.93	95.8	6.2143	51.0233
2024	11	27	9	11	20	11.8	0.1	0.9	26.34	93.3	6.2143	54.1094
2024	11	27	9	21	20	12	0.1	0.9	24.81	91.6	6.2143	51.0233
2024	11	27	9	31	20	12.6	0.1	0.9	24.26	96.6	6.2143	49.5831
2024	11	27	9	41	20	12.4	0.1	0.9	25.27	94.3	6.2204	51.8993
2024	11	27	9	51	20	12.2	0.1	0.9	26.08	94.4	6.2204	53.5469
2024	11	27	10	1	20	12.2	0.1	0.9	26	95.1	6.2143	53.2865
2024	11	27	10	11	20	12.4	0.1	0.9	25.83	92.9	6.2143	53.0807
2024	11	27	10	21	20	12.6	0.1	0.9	26.42	95.4	6.2143	54.1094
2024	11	27	10	31	20	12.4	0.1	0.9	26.03	92.6	6.2143	53.4922
2024	11	27	10	41	20	12.8	0.1	0.9	24.79	94.9	6.2143	50.8175
2024	11	27	10	51	20	12.8	0.1	0.9	25.85	96.2	6.2143	52.8749
2024	11	27	11	1	20	12.8	0.1	0.9	25.79	94.9	6.2143	52.8748
2024	11	27	11	11	20	12.8	0.1	0.9	24.66	94	6.2082	50.5599
2024	11	27	11	21	20	12.8	0.1	0.9	26.46	93.9	6.2143	54.3149
2024	11	27	11	31	20	13	0.1	0.9	24.96	96.4	6.2143	51.0231
2024	11	27	11	41	20	13	0.1	0.9	25.47	94.3	6.2143	52.2575
2024	11	27	11	51	20	13	0.1	0.9	25.69	94.9	6.2143	52.6689
2024	11	27	12	1	20	13	0.1	0.9	25.2	95	6.2082	51.5873
2024	11	27	12	11	20	13	0.1	0.9	25.91	91.8	6.2143	53.286
2024	11	27	12	21	20	13	0.1	0.9	25.13	92.7	6.2143	51.6401
2024	11	27	12	31	20	13	0.1	0.9	24.86	93.9	6.2082	50.9706
2024	11	27	12	41	20	13	0.1	0.9	23.82	92.2	6.2082	48.9153
2024	11	27	12	51	20	13	0.1	0.9	25.85	96.2	6.2082	52.8202
2024	11	27	13	1	20	13	0.1	0.9	25.37	96.6	6.2082	51.7925
2024	11	27	13	11	20	13	0.1	0.9	25.15	93.6	6.2082	51.587
2024	11	27	13	21	20	13	0.1	0.9	23.95	93.6	6.2082	49.1206
2024	11	27	13	31	20	13	0.1	0.9	24.77	94.2	6.2082	50.7648
2024	11	27	13	41	20	13	0.1	0.9	25.74	93.3	6.2082	52.82
2024	11	27	13	51	20	13	0.1	0.9	25.96	94	6.2082	53.231
2024	11	27	14	1	20	13	0.1	0.9	25.68	94.5	6.2082	52.6144
2024	11	27	14	11	20	13	0.1	0.9	25.33	95.9	6.2021	51.7391
2024	11	27	14	21	20	13	0.1	0.9	25.98	94.6	6.2082	53.2309
2024	11	27	14	31	20	13	0.1	0.9	26.06	94	6.2082	53.4363
2024	11	27	14	41	20	13	0.1	0.9	26.19	94.8	6.2082	53.6418
2024	11	27	14	51	20	13	0.1	0.9	24.6	95.1	6.2082	50.3534
2024	11	27	15	1	20	13	0.1	0.9	25.59	94.9	6.2021	52.3549
2024	11	27	15	11	20	12.8	0.1	0.9	25.22	92	6.2021	51.739
2024	11	27	15	21	20	12.8	0.1	0.9	25.84	93.1	6.2082	53.0252
2024	11	27	15	31	20	12.8	0.1	0.9	25.18	94.6	6.2021	51.5336
2024	11	27	15	41	20	12.8	0.1	0.9	25.05	93.7	6.2021	51.3283
2024	11	27	15	51	20	12.8	0.1	0.9	24.37	94.2	6.2082	49.9423

Mazourka (0354)

Year	Month	Day	Hour	Minute	Second	Voltage	CellBegin	CellEnd	Speed	Direction	Area	Flow
2024	11	27	16	1	20	12.8	0.1	0.9	25.87	94.2	6.2021	52.9708
2024	11	27	16	11	20	12.6	0.1	0.9	24.44	96.1	6.2021	49.8911
2024	11	27	16	21	20	12.8	0.1	0.9	25.7	95.1	6.2021	52.5602
2024	11	27	16	31	20	12.6	0.1	0.9	25.18	94.6	6.2021	51.5336
2024	11	27	16	41	20	12.6	0.1	0.9	25.48	94.5	6.2021	52.1495
2024	11	27	16	51	20	12.6	0.1	0.9	25.79	94.7	6.2021	52.7655
2024	11	27	17	1	20	12.4	0.1	0.9	25.62	95.6	6.2021	52.3548
2024	11	27	17	11	20	12.4	0.1	0.9	23.5	95.4	6.2021	48.0433
2024	11	27	17	21	20	12.2	0.1	0.9	25.63	92.7	6.2021	52.5602
2024	11	27	17	31	20	12.2	0.1	0.9	25.89	94.9	6.2021	52.9708
2024	11	27	17	41	20	12.2	0.1	0.9	24.81	97.4	6.2021	50.5071
2024	11	27	17	51	20	12.2	0.1	0.9	26.07	94.2	6.2021	53.3814
2024	11	27	18	1	20	12.2	0.1	0.9	25.73	95.8	6.2021	52.5602
2024	11	27	18	11	20	12.2	0.1	0.9	24.68	97	6.2021	50.3018
2024	11	27	18	21	20	12.2	0.1	0.9	25.33	92.9	6.2021	51.9443
2024	11	27	18	31	20	12.2	0.1	0.9	24.9	95.1	6.2021	50.9177
2024	11	27	18	41	20	12.2	0.1	0.9	24.56	96.5	6.2021	50.0965
2024	11	27	18	51	20	12.2	0.1	0.9	25.3	95.2	6.2021	51.739
2024	11	27	19	1	20	12.2	0.1	0.9	26.45	93.7	6.2021	54.2028
2024	11	27	19	11	20	12.2	0.1	0.9	24.65	93.7	6.2021	50.5071
2024	11	27	19	21	20	12.2	0.1	0.9	24.8	95.1	6.2021	50.7125
2024	11	27	19	31	20	12.2	0.1	0.9	25.45	96.3	6.196	51.8911
2024	11	27	19	41	20	12.2	0.1	0.9	25.33	92.7	6.2021	51.9444
2024	11	27	19	51	20	12.2	0.1	0.9	24.82	95.5	6.196	50.6605
2024	11	27	20	1	20	12.2	0.1	0.9	25.11	95.5	6.2021	51.3285
2024	11	27	20	11	20	12.2	0.1	0.9	25.08	94.6	6.196	51.2759
2024	11	27	20	21	20	12.2	0.1	0.9	24.54	96.1	6.196	50.0453
2024	11	27	20	31	20	12.2	0.1	0.9	25.45	93.6	6.196	52.0963
2024	11	27	20	41	20	12.2	0.1	0.9	24.06	94.1	6.196	49.2249
2024	11	27	20	51	20	12.2	0.1	0.9	25.56	94	6.196	52.3015
2024	11	27	21	1	20	12	0.1	0.9	25.11	91.6	6.196	51.4811
2024	11	27	21	11	20	12	0.1	0.9	24.22	92.1	6.196	49.6352
2024	11	27	21	21	20	12	0.1	0.9	25.26	94.1	6.196	51.6863
2024	11	27	21	31	20	12	0.1	0.9	25.24	96.1	6.1899	51.4284
2024	11	27	21	41	20	12	0.1	0.9	25.26	94.1	6.1899	51.6333
2024	11	27	21	51	20	12	0.1	0.9	24.72	95.6	6.1899	50.404
2024	11	27	22	1	20	12	0.1	0.9	24.58	94.7	6.1899	50.1991
2024	11	27	22	11	20	12	0.1	0.9	26.43	95.6	6.1899	53.8872
2024	11	27	22	21	20	12	0.1	0.9	25.38	94.5	6.1899	51.8383
2024	11	27	22	31	20	12	0.1	0.9	24.9	95.1	6.1899	50.8139
2024	11	27	22	41	20	12	0.1	0.9	24.95	93.7	6.1838	50.9664
2024	11	27	22	51	20	12	0.1	0.9	23.95	93.6	6.1838	48.9196
2024	11	27	23	1	20	12	0.1	0.9	25.38	94.5	6.1838	51.7852
2024	11	27	23	11	20	12	0.1	0.9	25.71	91.8	6.1838	52.604
2024	11	27	23	21	20	12	0.1	0.9	24.9	95.1	6.1838	50.7618
2024	11	27	23	31	20	12	0.1	0.9	24.75	96.3	6.1838	50.3525
2024	11	27	23	41	20	12	0.1	0.9	25.47	96.5	6.1777	51.7321
2024	11	27	23	51	20	12	0.1	0.9	23.34	93.2	6.1777	47.6426

Mazourka (0354)

Year	Month	Day	Hour	Minute	Second	Voltage	CellBegin	CellEnd	Speed	Direction	Area	Flow
2024	11	28	0	1	20	12	0.1	0.9	25.3	95.2	6.1777	51.5277
2024	11	28	0	11	20	12	0.1	0.9	25.26	94.1	6.1777	51.5277
2024	11	28	0	21	20	12	0.1	0.9	25.28	94.5	6.1777	51.5277
2024	11	28	0	31	20	12	0.1	0.9	26.49	96.9	6.1716	53.7216
2024	11	28	0	41	20	12	0.1	0.9	24.36	94	6.1716	49.6363
2024	11	28	0	51	20	12	0.1	0.9	26.2	95	6.1716	53.3132
2024	11	28	1	1	20	12	0.1	0.9	24.94	96	6.1716	50.6578
2024	11	28	1	11	20	12	0.1	0.9	24.46	94	6.1716	49.8407
2024	11	28	1	21	20	12	0.1	0.9	24.05	93.6	6.1655	48.9732
2024	11	28	1	31	20	12	0.1	0.9	26.09	94.8	6.1655	53.0543
2024	11	28	1	41	20	12	0.1	0.9	24.57	94.2	6.1655	49.9935
2024	11	28	1	51	20	12	0.1	0.9	24.42	95.6	6.1655	49.5854
2024	11	28	2	1	20	12	0.1	0.9	25.18	94.6	6.1655	51.2179
2024	11	28	2	11	20	12	0.1	0.9	24.85	96.2	6.1594	50.3497
2024	11	28	2	21	20	12	0.1	0.9	24.8	95.1	6.1594	50.3497
2024	11	28	2	31	20	12	0.1	0.9	25.6	95.2	6.1594	51.9805
2024	11	28	2	41	20	12	0.1	0.9	24.88	94.6	6.1594	50.5536
2024	11	28	2	51	20	12	0.1	0.9	24.59	94.9	6.1533	49.8905
2024	11	28	3	1	20	12	0.1	0.9	23.94	96.2	6.1533	48.4651
2024	11	28	3	11	20	12	0.1	0.9	24.02	95.7	6.1472	48.6185
2024	11	28	3	21	20	12	0.1	0.9	25.3	95.2	6.1472	51.263
2024	11	28	3	31	20	12	0.1	0.9	24.08	94.8	6.1472	48.822
2024	11	28	3	41	20	12	0.1	0.9	24.03	96	6.135	48.5179
2024	11	28	3	51	20	12	0.1	0.9	24.86	96.5	6.135	50.142
2024	11	28	4	1	20	12	0.1	0.9	25.13	97.8	6.1289	50.4956
2024	11	28	4	11	20	12	0.1	0.9	24.51	99.2	6.1289	49.0761
2024	11	28	4	21	20	12	0.1	0.9	24.18	94.7	6.1289	48.8733
2024	11	28	4	31	20	12	0.1	0.9	23.7	95.3	6.1228	47.8097
2024	11	28	4	41	20	12	0.1	0.9	24.91	95.3	6.1228	50.2407
2024	11	28	4	51	20	12	0.1	0.9	23.43	98.1	6.1228	46.9994
2024	11	28	5	1	20	12	0.1	0.9	24.45	93.5	6.1228	49.4304
2024	11	28	5	11	20	12	0.1	0.9	24.33	95.9	6.1228	49.0253
2024	11	28	5	21	20	11.8	0.1	0.9	24.27	96.9	6.1228	48.8227
2024	11	28	5	31	20	11.8	0.1	0.9	24.22	95.7	6.1167	48.772
2024	11	28	5	41	20	11.8	0.1	0.9	24.28	94.7	6.1167	48.9744
2024	11	28	5	51	20	11.8	0.1	0.9	25.9	97.1	6.1167	52.0101
2024	11	28	6	1	20	11.8	0.1	0.9	23.86	96.7	6.1167	47.9626
2024	11	28	6	11	20	11.8	0.1	0.9	23.94	96.2	6.1167	48.165
2024	11	28	6	21	20	11.8	0.1	0.9	24.04	98.1	6.1167	48.1651
2024	11	28	6	31	20	11.8	0.1	0.9	24.83	95.8	6.1167	49.9864
2024	11	28	6	41	20	11.8	0.1	0.9	23.2	95.4	6.1106	46.6998
2024	11	28	6	51	20	11.8	0.1	0.9	24.14	93.1	6.1106	48.7215
2024	11	28	7	1	20	11.8	0.1	0.9	24.21	95.5	6.1106	48.7215
2024	11	28	7	11	20	11.8	0.1	0.9	24.01	97.7	6.1106	48.1151
2024	11	28	7	21	20	11.8	0.1	0.9	24.73	95.8	6.1106	49.7324
2024	11	28	7	31	20	11.8	0.1	0.9	23.29	94.9	6.1106	46.9021
2024	11	28	7	41	20	11.8	0.1	0.9	24.02	95.7	6.1106	48.3173
2024	11	28	7	51	20	11.8	0.1	0.9	23.21	95.7	6.1045	46.6514

Mazourka (0354)

Year	Month	Day	Hour	Minute	Second	Voltage	CellBegin	CellEnd	Speed	Direction	Area	Flow
2024	11	28	8	1	20	11.8	0.1	0.9	24.34	96.1	6.1045	48.8729
2024	11	28	8	11	20	11.8	0.1	0.9	23.1	97.5	6.1045	46.2475
2024	11	28	8	21	20	11.8	0.1	0.9	23.39	97.4	6.1045	46.8534
2024	11	28	8	31	20	12.4	0.1	0.9	23.95	96.5	6.1045	48.0651
2024	11	28	8	41	20	12.6	0.1	0.9	24.48	97	6.1045	49.0749
2024	11	28	8	51	20	12.8	0.1	0.9	24.25	98.3	6.1045	48.4691
2024	11	28	9	1	20	12.8	0.1	0.9	23.11	95.7	6.1045	46.4495
2024	11	28	9	11	20	13	0.1	0.9	24.43	99.4	6.1045	48.671
2024	11	28	9	21	20	13	0.1	0.9	22.77	97.1	6.0984	45.5941
2024	11	28	9	31	20	13.4	0.1	0.9	24.87	96.7	6.0984	49.8307
2024	11	28	9	41	20	13.6	0.1	0.9	22.98	99	6.0984	45.7958
2024	11	28	9	51	20	13.4	0.1	0.9	24.71	99.1	6.0984	49.2254
2024	11	28	10	1	20	13.4	0.1	0.9	24.2	97.4	6.0984	48.4184
2024	11	28	10	11	20	13.4	0.1	0.9	24.39	97.1	6.0984	48.8219
2024	11	28	10	21	20	13.6	0.1	0.9	23.84	98.2	6.0984	47.6114
2024	11	28	10	31	20	13.6	0.1	0.9	23.48	100.3	6.0984	46.6027
2024	11	28	10	41	20	13.6	0.1	0.9	23.18	98.9	6.0984	46.1991
2024	11	28	10	51	20	13.8	0.1	0.9	23.01	97.7	6.0984	45.9974
2024	11	28	11	1	20	13.8	0.1	0.9	24	97.4	6.0984	48.0148
2024	11	28	11	11	20	13.6	0.1	0.9	24.5	97.3	6.0984	49.0234
2024	11	28	11	21	20	13.6	0.1	0.9	23.64	96.3	6.0984	47.4094
2024	11	28	11	31	20	13.6	0.1	0.9	24.36	96.6	6.0984	48.8216
2024	11	28	11	41	20	13.8	0.1	0.9	22.95	96.5	6.0984	45.9971
2024	11	28	11	51	20	13.8	0.1	0.9	23.86	96.7	6.0984	47.8127
2024	11	28	12	1	20	13.8	0.1	0.9	23.77	96.8	6.1045	47.6606
2024	11	28	12	11	20	13.8	0.1	0.9	22.76	94	6.0984	45.7952
2024	11	28	12	21	20	13.8	0.1	0.9	23.74	93.1	6.0984	47.8126
2024	11	28	12	31	20	14	0.1	0.9	23.2	100.7	6.1045	46.0448
2024	11	28	12	41	20	14	0.1	0.9	23.64	96.3	6.1045	47.4585
2024	11	28	12	51	20	14	0.1	0.9	23.65	96.6	6.1045	47.4584
2024	11	28	13	1	20	14	0.1	0.9	24.11	97.6	6.1045	48.2661
2024	11	28	13	11	20	14	0.1	0.9	23.03	96	6.0984	46.1984
2024	11	28	13	21	20	14	0.1	0.9	23.33	98.1	6.1045	46.6504
2024	11	28	13	31	20	14	0.1	0.9	23.08	97.2	6.1045	46.2465
2024	11	28	13	41	20	14	0.1	0.9	22.38	97.2	6.1045	44.8328
2024	11	28	13	51	20	13.8	0.1	0.9	23.58	94.6	6.0984	47.4086
2024	11	28	14	1	20	13.6	0.1	0.9	25.28	96.8	6.0984	50.6364
2024	11	28	14	11	20	13.6	0.1	0.9	24.41	97.5	6.0984	48.8207
2024	11	28	14	21	20	13.6	0.1	0.9	23.58	97.1	6.0984	47.2068
2024	11	28	14	31	20	13.6	0.1	0.9	23.97	98.6	6.0984	47.8119
2024	11	28	14	41	20	13.6	0.1	0.9	22.72	95.8	6.0984	45.5928
2024	11	28	14	51	20	13.6	0.1	0.9	23.08	97.2	6.0984	46.198
2024	11	28	15	1	20	13.6	0.1	0.9	23.58	97.1	6.0984	47.2066
2024	11	28	15	11	20	13.6	0.1	0.9	24.06	98.4	6.0923	47.9635
2024	11	28	15	21	20	13.6	0.1	0.9	23.47	96.9	6.0923	46.9558
2024	11	28	15	31	20	13.2	0.1	0.9	24.01	97.7	6.0923	47.9634
2024	11	28	15	41	20	13	0.1	0.9	23.47	96.9	6.0923	46.9558
2024	11	28	15	51	20	12.8	0.1	0.9	24.61	95.4	6.0923	49.3741

Mazourka (0354)

Year	Month	Day	Hour	Minute	Second	Voltage	CellBegin	CellEnd	Speed	Direction	Area	Flow
2024	11	28	16	1	20	12.8	0.1	0.9	23.07	97	6.0862	46.1014
2024	11	28	16	11	20	12.6	0.1	0.9	24.26	96.6	6.0862	48.5172
2024	11	28	16	21	20	12.6	0.1	0.9	24.45	96.3	6.0802	48.8687
2024	11	28	16	31	20	12.4	0.1	0.9	24.12	95.7	6.0862	48.3159
2024	11	28	16	41	20	12.4	0.1	0.9	23.83	96	6.0802	47.662
2024	11	28	16	51	20	12.4	0.1	0.9	23.86	96.7	6.0802	47.662
2024	11	28	17	1	20	12.4	0.1	0.9	23.79	97.2	6.0802	47.4609
2024	11	28	17	11	20	12.2	0.1	0.9	24.4	97.3	6.0802	48.6676
2024	11	28	17	21	20	12.2	0.1	0.9	22.25	96.7	6.0802	44.4444
2024	11	28	17	31	20	12.2	0.1	0.9	23.39	94.9	6.0802	46.8576
2024	11	28	17	41	20	12.2	0.1	0.9	23.69	97.3	6.0802	47.2598
2024	11	28	17	51	20	12.2	0.1	0.9	23.99	97.2	6.0802	47.8632
2024	11	28	18	1	20	12.2	0.1	0.9	24.1	97.4	6.0802	48.0643
2024	11	28	18	11	20	12.2	0.1	0.9	24.08	96.9	6.0741	48.014
2024	11	28	18	21	20	12.2	0.1	0.9	24.33	99.5	6.0802	48.2654
2024	11	28	18	31	20	12.2	0.1	0.9	24.57	96.8	6.0802	49.0698
2024	11	28	18	41	20	12.2	0.1	0.9	23.09	95	6.0802	46.2543
2024	11	28	18	51	20	12.2	0.1	0.9	23.25	96.4	6.0802	46.4555
2024	11	28	19	1	20	12.2	0.1	0.9	23.32	97.9	6.0802	46.4555
2024	11	28	19	11	20	12.2	0.1	0.9	22.81	97.8	6.0802	45.45
2024	11	28	19	21	20	12.2	0.1	0.9	23.05	96.5	6.0802	46.0533
2024	11	28	19	31	20	12.2	0.1	0.9	23.86	96.7	6.0802	47.6621
2024	11	28	19	41	20	12.2	0.1	0.9	23.38	98.9	6.0741	46.4069
2024	11	28	19	51	20	12.2	0.1	0.9	23.94	98.2	6.0802	47.6622
2024	11	28	20	1	20	12.2	0.1	0.9	23.73	96	6.0802	47.4611
2024	11	28	20	11	20	12.2	0.1	0.9	22.22	95.9	6.0802	44.4445
2024	11	28	20	21	20	12.2	0.1	0.9	23.42	97.9	6.0802	46.6567
2024	11	28	20	31	20	12.2	0.1	0.9	24.31	95.4	6.0862	48.7187
2024	11	28	20	41	20	12.2	0.1	0.9	24.55	96.3	6.0802	49.07
2024	11	28	20	51	20	12.2	0.1	0.9	23.18	98.9	6.0802	46.0534
2024	11	28	21	1	20	12.2	0.1	0.9	24.08	96.9	6.0802	48.0645
2024	11	28	21	11	20	12	0.1	0.9	24.15	96.4	6.0862	48.3162
2024	11	28	21	21	20	12	0.1	0.9	24.28	94.7	6.0862	48.7188
2024	11	28	21	31	20	12	0.1	0.9	24.41	97.5	6.0862	48.7188
2024	11	28	21	41	20	12	0.1	0.9	22.88	97.3	6.0862	45.6991
2024	11	28	21	51	20	12	0.1	0.9	22.39	95.1	6.0862	44.8938
2024	11	28	22	1	20	12	0.1	0.9	23.75	96.5	6.0862	47.511
2024	11	28	22	11	20	12	0.1	0.9	23.79	98.9	6.0862	47.3097
2024	11	28	22	21	20	12	0.1	0.9	23.86	96.7	6.0923	47.7622
2024	11	28	22	31	20	12	0.1	0.9	24.78	97	6.0862	49.5242
2024	11	28	22	41	20	12	0.1	0.9	23.79	97.2	6.0862	47.5111
2024	11	28	22	51	20	12	0.1	0.9	24.11	97.6	6.0923	48.1653
2024	11	28	23	1	20	12	0.1	0.9	23.03	96	6.0923	46.1501
2024	11	28	23	11	20	12	0.1	0.9	24.69	98.9	6.0923	49.1731
2024	11	28	23	21	20	12	0.1	0.9	22.91	95.5	6.0923	45.9486
2024	11	28	23	31	20	12	0.1	0.9	23.72	97.8	6.0923	47.3593
2024	11	28	23	41	20	12	0.1	0.9	24.19	100.2	6.0923	47.964
2024	11	28	23	51	20	12	0.1	0.9	23.61	99.3	6.0923	46.9563

Mazourka (0354)

Year	Month	Day	Hour	Minute	Second	Voltage	CellBegin	CellEnd	Speed	Direction	Area	Flow
2024	11	29	0	1	20	12	0.1	0.9	23.36	98.6	6.0862	46.5047
2024	11	29	0	11	20	12	0.1	0.9	23.07	97	6.0862	46.1021
2024	11	29	0	21	20	12	0.1	0.9	24.32	95.7	6.0862	48.7192
2024	11	29	0	31	20	12	0.1	0.9	23.77	96.8	6.0862	47.5114
2024	11	29	0	41	20	12	0.1	0.9	24.37	96.8	6.0923	48.7702
2024	11	29	0	51	20	12	0.1	0.9	23.47	96.9	6.0862	46.9074
2024	11	29	1	1	20	12	0.1	0.9	23.48	94.6	6.0862	47.1088
2024	11	29	1	11	20	12	0.1	0.9	22.63	96.1	6.0862	45.2969
2024	11	29	1	21	20	12	0.1	0.9	24.14	96.2	6.0862	48.3168
2024	11	29	1	31	20	12	0.1	0.9	24.15	96.4	6.0862	48.3168
2024	11	29	1	41	20	12	0.1	0.9	23.49	94.9	6.0862	47.1089
2024	11	29	1	51	20	12	0.1	0.9	24.13	97.9	6.0862	48.1155
2024	11	29	2	1	20	12	0.1	0.9	23.8	95.3	6.0862	47.7129
2024	11	29	2	11	20	12	0.1	0.9	23.58	94.9	6.0862	47.3103
2024	11	29	2	21	20	12	0.1	0.9	24.52	95.6	6.0862	49.1222
2024	11	29	2	31	20	12	0.1	0.9	24.05	93.6	6.0862	48.3169
2024	11	29	2	41	20	12	0.1	0.9	23.56	96.6	6.0862	47.1091
2024	11	29	2	51	20	12	0.1	0.9	23.51	95.6	6.0862	47.1091
2024	11	29	3	1	20	12	0.1	0.9	24.06	96.7	6.0862	48.1157
2024	11	29	3	11	20	12	0.1	0.9	24.12	95.7	6.0862	48.3171
2024	11	29	3	21	20	12	0.1	0.9	24.13	95.9	6.0802	48.2666
2024	11	29	3	31	20	12	0.1	0.9	23.95	96.5	6.0862	47.9145
2024	11	29	3	41	20	12	0.1	0.9	23.54	93.2	6.0802	47.2611
2024	11	29	3	51	20	12	0.1	0.9	24.72	95.6	6.0802	49.4733
2024	11	29	4	1	20	12	0.1	0.9	24.81	95.3	6.0802	49.6744
2024	11	29	4	11	20	12	0.1	0.9	24.66	99.8	6.0802	48.87
2024	11	29	4	21	20	12	0.1	0.9	24.74	96	6.0802	49.4734
2024	11	29	4	31	20	12	0.1	0.9	23.7	97.5	6.0802	47.2612
2024	11	29	4	41	20	12	0.1	0.9	24.52	97.7	6.0802	48.8701
2024	11	29	4	51	20	12	0.1	0.9	23.72	95.8	6.0802	47.4623
2024	11	29	5	1	20	12	0.1	0.9	22.99	95	6.0802	46.0546
2024	11	29	5	11	20	12	0.1	0.9	23.48	94.6	6.0802	47.0602
2024	11	29	5	21	20	12	0.1	0.9	24.19	97.1	6.0802	48.2669
2024	11	29	5	31	20	12	0.1	0.9	24.72	95.6	6.0802	49.4736
2024	11	29	5	41	20	12	0.1	0.9	23.83	96	6.0802	47.6636
2024	11	29	5	51	20	12	0.1	0.9	24.73	95.8	6.0802	49.4736
2024	11	29	6	1	20	12	0.1	0.9	24.68	94.6	6.0802	49.4736
2024	11	29	6	11	20	12	0.1	0.9	24.35	98.3	6.0802	48.4681
2024	11	29	6	21	20	12	0.1	0.9	24.82	95.5	6.0802	49.6748
2024	11	29	6	31	20	12	0.1	0.9	22.87	94.5	6.0802	45.8537
2024	11	29	6	41	20	12	0.1	0.9	23.93	96	6.0802	47.8648
2024	11	29	6	51	20	12	0.1	0.9	24.64	96.1	6.0802	49.2727
2024	11	29	7	1	20	12	0.1	0.9	24.01	95.5	6.0802	48.066
2024	11	29	7	11	20	12	0.1	0.9	23.21	95.7	6.0741	46.4085
2024	11	29	7	21	20	12	0.1	0.9	24.98	96.9	6.0802	49.8761
2024	11	29	7	31	20	12	0.1	0.9	24.6	95.1	6.0802	49.2727
2024	11	29	7	41	20	12	0.1	0.9	24.87	94.4	6.0802	49.8761
2024	11	29	7	51	20	12	0.1	0.9	24.05	96.4	6.0741	48.0158

Mazourka (0354)

Year	Month	Day	Hour	Minute	Second	Voltage	CellBegin	CellEnd	Speed	Direction	Area	Flow
2024	11	29	8	1	20	12	0.1	0.9	24.52	97.7	6.0802	48.8706
2024	11	29	8	11	20	12	0.1	0.9	23.1	95.5	6.0741	46.2077
2024	11	29	8	21	20	12	0.1	0.9	24.43	95.9	6.0741	48.8194
2024	11	29	8	31	20	12.2	0.1	0.9	23.17	94.5	6.0741	46.4086
2024	11	29	8	41	20	12.4	0.1	0.9	23.81	95.5	6.0741	47.614
2024	11	29	8	51	20	12.4	0.1	0.9	24.29	95	6.0741	48.6186
2024	11	29	9	1	20	12.6	0.1	0.9	24.24	96.2	6.0741	48.4177
2024	11	29	9	11	20	12.8	0.1	0.9	23.11	95.7	6.0741	46.2077
2024	11	29	9	21	20	13	0.1	0.9	24.05	96.4	6.0741	48.0159
2024	11	29	9	31	20	13	0.1	0.9	23.41	95.6	6.0741	46.8104
2024	11	29	9	41	20	13.2	0.1	0.9	25.09	94.8	6.0741	50.2258
2024	11	29	9	51	20	13.2	0.1	0.9	23.63	96.1	6.0741	47.2122
2024	11	29	10	1	20	13.4	0.1	0.9	24.02	95.7	6.0741	48.0158
2024	11	29	10	11	20	13.4	0.1	0.9	24.47	94.5	6.0741	49.0203
2024	11	29	10	21	20	13.6	0.1	0.9	23.94	98.2	6.0741	47.6139
2024	11	29	10	31	20	13.6	0.1	0.9	24.82	95.5	6.0741	49.6229
2024	11	29	10	41	20	13.8	0.1	0.9	23.7	97.5	6.0741	47.212
2024	11	29	10	51	20	14	0.1	0.9	23.65	96.6	6.0741	47.212
2024	11	29	11	1	20	14.2	0.1	0.9	25.09	94.8	6.0741	50.2255
2024	11	29	11	11	20	13.8	0.1	0.9	23.71	95.6	6.0741	47.4128
2024	11	29	11	21	20	13.8	0.1	0.9	23.86	96.7	6.0741	47.6136
2024	11	29	11	31	20	14	0.1	0.9	22.84	96.3	6.0741	45.6046
2024	11	29	11	41	20	14	0.1	0.9	23.07	97	6.0741	46.0063
2024	11	29	11	51	20	14	0.1	0.9	24.03	92.9	6.0741	48.2162
2024	11	29	12	1	20	14	0.1	0.9	24.3	95.2	6.0741	48.618
2024	11	29	12	11	20	14	0.1	0.9	25.31	95.4	6.0741	50.6269
2024	11	29	12	21	20	14	0.1	0.9	23.12	96	6.0741	46.2071
2024	11	29	12	31	20	14	0.1	0.9	24.28	94.7	6.0741	48.6178
2024	11	29	12	41	20	14	0.1	0.9	23.93	97.9	6.068	47.5634
2024	11	29	12	51	20	14	0.1	0.9	23.5	95.4	6.0619	46.912
2024	11	29	13	1	20	14	0.1	0.9	23.39	94.9	6.0619	46.7115
2024	11	29	13	11	20	14.2	0.1	0.9	23.53	96.1	6.0558	46.8627
2024	11	29	13	21	20	14	0.1	0.9	23.82	95.8	6.0558	47.4634
2024	11	29	13	31	20	13.8	0.1	0.9	24.03	96	6.0558	47.8639
2024	11	29	13	41	20	14	0.1	0.9	24.33	95.9	6.0558	48.4646
2024	11	29	13	51	20	13.8	0.1	0.9	23.44	93.2	6.0558	46.8624
2024	11	29	14	1	20	13.8	0.1	0.9	23.38	94.7	6.0558	46.6621
2024	11	29	14	11	20	14	0.1	0.9	23.82	95.8	6.0558	47.4632
2024	11	29	14	21	20	14	0.1	0.9	23.56	96.6	6.0558	46.8624
2024	11	29	14	31	20	13.8	0.1	0.9	24.07	94.3	6.0558	48.0639
2024	11	29	14	41	20	14	0.1	0.9	23.45	93.7	6.0558	46.8623
2024	11	29	14	51	20	14	0.1	0.9	24.05	93.6	6.0558	48.0639
2024	11	29	15	1	20	14	0.1	0.9	22.97	94.5	6.0558	45.8609
2024	11	29	15	11	20	14	0.1	0.9	24.25	93.8	6.0558	48.4643
2024	11	29	15	21	20	13.6	0.1	0.9	24.22	95.7	6.0558	48.264
2024	11	29	15	31	20	13.6	0.1	0.9	23.26	93.9	6.0558	46.4616
2024	11	29	15	41	20	13.6	0.1	0.9	23.17	94.5	6.0558	46.2613
2024	11	29	15	51	20	13	0.1	0.9	24.96	93.9	6.0558	49.8661

Mazourka (0354)

Year	Month	Day	Hour	Minute	Second	Voltage	CellBegin	CellEnd	Speed	Direction	Area	Flow
2024	11	29	16	1	20	13.6	0.1	0.9	23.85	93.6	6.0558	47.6632
2024	11	29	16	11	20	12.8	0.1	0.9	24.11	95.5	6.0558	48.0637
2024	11	29	16	21	20	12.8	0.1	0.9	24.29	95	6.0558	48.4642
2024	11	29	16	31	20	12.6	0.1	0.9	22.56	94.3	6.0558	45.0597
2024	11	29	16	41	20	12.4	0.1	0.9	24.59	94.9	6.0558	49.065
2024	11	29	16	51	20	12.4	0.1	0.9	23.27	94.4	6.0558	46.4616
2024	11	29	17	1	20	12.4	0.1	0.9	23.98	94.8	6.0558	47.8634
2024	11	29	17	11	20	12.2	0.1	0.9	23.88	94.6	6.0558	47.6632
2024	11	29	17	21	20	12.2	0.1	0.9	25.23	93	6.0558	50.4669
2024	11	29	17	31	20	12.2	0.1	0.9	24.05	93.8	6.0558	48.0637
2024	11	29	17	41	20	12.2	0.1	0.9	24.11	95.5	6.0558	48.0637
2024	11	29	17	51	20	12.2	0.1	0.9	24.17	94.5	6.0558	48.264
2024	11	29	18	1	20	12.2	0.1	0.9	24.01	95.5	6.0558	47.8634
2024	11	29	18	11	20	12.2	0.1	0.9	24.46	96.6	6.0558	48.6645
2024	11	29	18	21	20	12.2	0.1	0.9	24.42	95.6	6.0558	48.6645
2024	11	29	18	31	20	12.2	0.1	0.9	23.92	95.8	6.0558	47.6632
2024	11	29	18	41	20	12.2	0.1	0.9	24.38	94.7	6.0558	48.6645
2024	11	29	18	51	20	12.2	0.1	0.9	24.72	95.6	6.0558	49.2653
2024	11	29	19	1	20	12.2	0.1	0.9	24.31	95.4	6.0558	48.4643
2024	11	29	19	11	20	12.2	0.1	0.9	23.88	94.8	6.0558	47.6632
2024	11	29	19	21	20	12.2	0.1	0.9	23.58	94.6	6.0558	47.0624
2024	11	29	19	31	20	12.2	0.1	0.9	23.65	96.6	6.0558	47.0625
2024	11	29	19	41	20	12.2	0.1	0.9	24.29	95	6.0558	48.4643
2024	11	29	19	51	20	12.2	0.1	0.9	23.43	96.1	6.0558	46.6619
2024	11	29	20	1	20	12.2	0.1	0.9	23.36	94.2	6.0558	46.662
2024	11	29	20	11	20	12.2	0.1	0.9	24.29	97.1	6.0558	48.2641
2024	11	29	20	21	20	12	0.1	0.9	23.07	94.5	6.0558	46.0612
2024	11	29	20	31	20	12	0.1	0.9	23.1	95.2	6.0558	46.0612
2024	11	29	20	41	20	12	0.1	0.9	24.5	95.2	6.0558	48.8649
2024	11	29	20	51	20	12	0.1	0.9	23.95	93.6	6.0558	47.8636
2024	11	29	21	1	20	12	0.1	0.9	24.26	96.6	6.0558	48.2642
2024	11	29	21	11	20	12	0.1	0.9	25.49	97	6.0558	50.6674
2024	11	29	21	21	20	12	0.1	0.9	23.18	94.7	6.0558	46.2615
2024	11	29	21	31	20	12	0.1	0.9	23.24	93.2	6.0558	46.4618
2024	11	29	21	41	20	12	0.1	0.9	23.61	95.6	6.0558	47.0626
2024	11	29	21	51	20	12	0.1	0.9	24.74	96	6.0558	49.2656
2024	11	29	22	1	20	12	0.1	0.9	25.43	95.9	6.0558	50.6675
2024	11	29	22	11	20	12	0.1	0.9	24.09	95	6.0558	48.064
2024	11	29	22	21	20	12	0.1	0.9	23.94	93.4	6.0558	47.8638
2024	11	29	22	31	20	12	0.1	0.9	23.43	92.7	6.0558	46.8625
2024	11	29	22	41	20	12	0.1	0.9	23.64	96.3	6.0558	47.0628
2024	11	29	22	51	20	12	0.1	0.9	24.87	94.2	6.0558	49.6663
2024	11	29	23	1	20	12	0.1	0.9	24	95.3	6.0558	47.8639
2024	11	29	23	11	20	12	0.1	0.9	24.5	95.2	6.0558	48.8652
2024	11	29	23	21	20	12	0.1	0.9	23.94	96.2	6.0558	47.6637
2024	11	29	23	31	20	12	0.1	0.9	23.46	94.2	6.0558	46.8626
2024	11	29	23	41	20	12	0.1	0.9	23.76	94.1	6.0558	47.4635
2024	11	29	23	51	20	12	0.1	0.9	24.23	95.9	6.0558	48.2645



Mazourka (0354)

Year	Month	Day	Hour	Minute	Second	Voltage	CellBegin	CellEnd	Speed	Direction	Area	Flow
2024	11	30	0	1	20	12	0.1	0.9	23.55	98.3	6.0558	46.6624
2024	11	30	0	11	20	12	0.1	0.9	24.3	95.2	6.0558	48.4649
2024	11	30	0	21	20	12	0.1	0.9	23.83	96	6.0558	47.4636
2024	11	30	0	31	20	12	0.1	0.9	23.98	96.9	6.0558	47.6639
2024	11	30	0	41	20	12	0.1	0.9	24.07	94.3	6.0558	48.0644
2024	11	30	0	51	20	12	0.1	0.9	24.16	96.7	6.0619	48.115
2024	11	30	1	1	20	12	0.1	0.9	24.45	93.5	6.0619	48.9169
2024	11	30	1	11	20	12	0.1	0.9	24.51	95.4	6.0619	48.9169
2024	11	30	1	21	20	12	0.1	0.9	24.3	95.2	6.068	48.567
2024	11	30	1	31	20	12	0.1	0.9	25.1	97.3	6.068	49.9718
2024	11	30	1	41	20	12	0.1	0.9	24.72	97.7	6.068	49.1691
2024	11	30	1	51	20	12	0.1	0.9	23.11	95.7	6.0741	46.2072
2024	11	30	2	1	20	12	0.1	0.9	24.38	94.7	6.0741	48.8189
2024	11	30	2	11	20	12	0.1	0.9	23.83	96	6.0741	47.6135
2024	11	30	2	21	20	12	0.1	0.9	24.37	94.2	6.0741	48.8189
2024	11	30	2	31	20	12	0.1	0.9	23.15	93.7	6.0741	46.4081
2024	11	30	2	41	20	12	0.1	0.9	24.08	94.8	6.0741	48.2163
2024	11	30	2	51	20	12	0.1	0.9	23.95	93.8	6.0741	48.0154
2024	11	30	3	1	20	12	0.1	0.9	24.81	95.3	6.0741	49.6226
2024	11	30	3	11	20	12	0.1	0.9	23.06	94	6.0741	46.2073
2024	11	30	3	21	20	12	0.1	0.9	24.87	96.7	6.0741	49.6227
2024	11	30	3	31	20	12	0.1	0.9	24.08	94.8	6.0741	48.2164
2024	11	30	3	41	20	12	0.1	0.9	23.95	96.5	6.0741	47.8146
2024	11	30	3	51	20	12	0.1	0.9	24.65	93.5	6.0741	49.4218
2024	11	30	4	1	20	12	0.1	0.9	24.04	96.2	6.0741	48.0155
2024	11	30	4	11	20	12	0.1	0.9	24.16	96.7	6.0741	48.2164
2024	11	30	4	21	20	12	0.1	0.9	23.6	95.3	6.0741	47.2119
2024	11	30	4	31	20	12	0.1	0.9	24.3	97.3	6.0741	48.4174
2024	11	30	4	41	20	12	0.1	0.9	23.9	95.3	6.0741	47.8147
2024	11	30	4	51	20	12	0.1	0.9	24.04	93.3	6.0741	48.2165
2024	11	30	5	1	20	12	0.1	0.9	24.25	93.8	6.0741	48.6183
2024	11	30	5	11	20	12	0.1	0.9	23.11	95.7	6.0802	46.2559
2024	11	30	5	21	20	12	0.1	0.9	24.08	94.8	6.0802	48.2671
2024	11	30	5	31	20	12	0.1	0.9	23.28	94.7	6.0802	46.6582
2024	11	30	5	41	20	12	0.1	0.9	23.91	95.5	6.0802	47.8649
2024	11	30	5	51	20	11.8	0.1	0.9	23.56	94.1	6.0802	47.2615
2024	11	30	6	1	20	11.8	0.1	0.9	23.58	94.6	6.0802	47.2615
2024	11	30	6	11	20	11.8	0.1	0.9	23.97	94.3	6.0802	48.066
2024	11	30	6	21	20	11.8	0.1	0.9	24.05	93.6	6.0802	48.2671
2024	11	30	6	31	20	11.8	0.1	0.9	23.94	93.1	6.0802	48.066
2024	11	30	6	41	20	11.8	0.1	0.9	24.31	95.4	6.0802	48.6694
2024	11	30	6	51	20	11.8	0.1	0.9	24.38	94.7	6.0802	48.8705
2024	11	30	7	1	20	11.8	0.1	0.9	23.71	95.6	6.0802	47.4627
2024	11	30	7	11	20	11.8	0.1	0.9	24.21	95.5	6.0802	48.4683
2024	11	30	7	21	20	11.8	0.1	0.9	23.81	95.5	6.0802	47.6639
2024	11	30	7	31	20	11.8	0.1	0.9	23.35	93.9	6.0802	46.8594
2024	11	30	7	41	20	11.8	0.1	0.9	23.84	96.3	6.0802	47.6639
2024	11	30	7	51	20	11.8	0.1	0.9	25	95	6.0802	50.0773

Mazourka (0354)

Year	Month	Day	Hour	Minute	Second	Voltage	CellBegin	CellEnd	Speed	Direction	Area	Flow
2024	11	30	8	1	20	11.8	0.1	0.9	24.01	95.5	6.0802	48.0661
2024	11	30	8	11	20	11.8	0.1	0.9	24.05	96.4	6.0802	48.0662
2024	11	30	8	21	20	11.8	0.1	0.9	23.53	92.7	6.0802	47.2617
2024	11	30	8	31	20	12.2	0.1	0.9	24.13	92.9	6.0802	48.4684
2024	11	30	8	41	20	12.6	0.1	0.9	25.2	95	6.0802	50.4795
2024	11	30	8	51	20	12.6	0.1	0.9	23.95	93.8	6.0802	48.0662
2024	11	30	9	1	20	12.6	0.1	0.9	23.34	93.2	6.0802	46.8595
2024	11	30	9	11	20	12.8	0.1	0.9	25.39	97	6.0802	50.6806
2024	11	30	9	21	20	12.8	0.1	0.9	23.42	95.9	6.0802	46.8595
2024	11	30	9	31	20	12.6	0.1	0.9	23.11	95.7	6.0802	46.2561
2024	11	30	9	41	20	12.6	0.1	0.9	24.04	93.3	6.0802	48.2673
2024	11	30	9	51	20	12.6	0.1	0.9	24.15	96.4	6.0802	48.2673
2024	11	30	10	1	20	12.6	0.1	0.9	23.36	96.6	6.0802	46.6583
2024	11	30	10	11	20	12.8	0.1	0.9	23.85	93.6	6.0802	47.865
2024	11	30	10	21	20	13	0.1	0.9	24.57	94.4	6.0802	49.2727
2024	11	30	10	31	20	13.4	0.1	0.9	23.97	94.3	6.0802	48.066
2024	11	30	10	41	20	13.6	0.1	0.9	24.29	95	6.0862	48.7202
2024	11	30	10	51	20	13.6	0.1	0.9	25.07	94.3	6.0802	50.2781
2024	11	30	11	1	20	13.8	0.1	0.9	23.38	94.7	6.0802	46.8592
2024	11	30	11	11	20	13.6	0.1	0.9	24.6	95.1	6.0802	49.2725
2024	11	30	11	21	20	13	0.1	0.9	24.24	96.2	6.0862	48.5188
2024	11	30	11	31	20	12.8	0.1	0.9	23.9	95.3	6.0802	47.8647
2024	11	30	11	41	20	13.4	0.1	0.9	24.52	95.6	6.0802	49.0713
2024	11	30	11	51	20	14	0.1	0.9	23.95	93.8	6.0862	48.116
2024	11	30	12	1	20	14	0.1	0.9	24.01	95.5	6.0802	48.0656
2024	11	30	12	11	20	14.2	0.1	0.9	24.2	97.4	6.0862	48.3171
2024	11	30	12	21	20	14.2	0.1	0.9	24.52	95.6	6.0862	49.1224
2024	11	30	12	31	20	14.2	0.1	0.9	23.35	93.9	6.0862	46.9078
2024	11	30	12	41	20	14.2	0.1	0.9	23.02	98	6.0862	45.9011
2024	11	30	12	51	20	14.2	0.1	0.9	24.25	93.5	6.0862	48.7196
2024	11	30	13	1	20	14.2	0.1	0.9	24.08	94.8	6.0862	48.3169
2024	11	30	13	11	20	14.2	0.1	0.9	23.89	95	6.0862	47.9142
2024	11	30	13	21	20	14.2	0.1	0.9	24.29	97.1	6.0862	48.5181
2024	11	30	13	31	20	14.2	0.1	0.9	24.31	95.4	6.0862	48.7193
2024	11	30	13	41	20	14.2	0.1	0.9	25.07	94.3	6.0862	50.3299
2024	11	30	13	51	20	14.2	0.1	0.9	24.28	94.7	6.0802	48.6683
2024	11	30	14	1	20	14.2	0.1	0.9	24.41	95.4	6.0802	48.8694
2024	11	30	14	11	20	14.2	0.1	0.9	24.3	95.2	6.0802	48.6682
2024	11	30	14	21	20	14.2	0.1	0.9	24.35	96.4	6.0741	48.6172
2024	11	30	14	31	20	14.2	0.1	0.9	24.52	95.6	6.0741	49.019
2024	11	30	14	41	20	14.2	0.1	0.9	23.68	94.8	6.0741	47.4118
2024	11	30	14	51	20	14	0.1	0.9	25.13	95.9	6.068	50.1717
2024	11	30	15	1	20	13	0.1	0.9	22.96	94	6.068	45.9573
2024	11	30	15	11	20	12.6	0.1	0.9	24.47	94.5	6.068	48.9676
2024	11	30	15	21	20	13.6	0.1	0.9	23.77	94.3	6.068	47.5628
2024	11	30	15	31	20	13.6	0.1	0.9	24.4	95.2	6.068	48.7668
2024	11	30	15	41	20	13.6	0.1	0.9	24.04	93.1	6.068	48.1648
2024	11	30	15	51	20	13.6	0.1	0.9	24.78	97	6.068	49.3689

Mazourka (0354)

Year	Month	Day	Hour	Minute	Second	Voltage	CellBegin	CellEnd	Speed	Direction	Area	Flow
2024	11	30	16	1	20	12.6	0.1	0.9	24.23	95.9	6.068	48.3654
2024	11	30	16	11	20	13.6	0.1	0.9	24.46	96.6	6.068	48.7668
2024	11	30	16	21	20	12.6	0.1	0.9	24.71	91.9	6.068	49.5695
2024	11	30	16	31	20	12.8	0.1	0.9	23.68	94.8	6.068	47.362
2024	11	30	16	41	20	13.6	0.1	0.9	24.23	93.1	6.068	48.5661
2024	11	30	16	51	20	12.6	0.1	0.9	23.79	95.1	6.068	47.5626
2024	11	30	17	1	20	12.4	0.1	0.9	23.25	93.7	6.068	46.5592
2024	11	30	17	11	20	12.4	0.1	0.9	25.23	95.9	6.068	50.3722
2024	11	30	17	21	20	12.2	0.1	0.9	24.14	96.2	6.068	48.1647
2024	11	30	17	31	20	12.2	0.1	0.9	23.23	92.7	6.0619	46.5104
2024	11	30	17	41	20	12.2	0.1	0.9	23.44	93.2	6.068	46.9606
2024	11	30	17	51	20	12.2	0.1	0.9	24.85	93.7	6.068	49.7702
2024	11	30	18	1	20	12.2	0.1	0.9	22.92	98	6.068	45.5558
2024	11	30	18	11	20	12.2	0.1	0.9	23.65	96.6	6.0619	47.1118
2024	11	30	18	21	20	12.2	0.1	0.9	23.62	92.2	6.0619	47.3123
2024	11	30	18	31	20	12.2	0.1	0.9	24.83	92.8	6.068	49.7702
2024	11	30	18	41	20	12.2	0.1	0.9	24.04	96.2	6.0619	47.9137
2024	11	30	18	51	20	12.2	0.1	0.9	25.65	96.3	6.0619	51.1214
2024	11	30	19	1	20	12.2	0.1	0.9	23.74	93.1	6.068	47.5627
2024	11	30	19	11	20	12.2	0.1	0.9	23.57	94.4	6.0619	47.1119
2024	11	30	19	21	20	12.2	0.1	0.9	24.31	95.4	6.068	48.5661
2024	11	30	19	31	20	12.2	0.1	0.9	23.93	96	6.0619	47.7133
2024	11	30	19	41	20	12.2	0.1	0.9	24.09	97.2	6.0619	47.9138
2024	11	30	19	51	20	12.2	0.1	0.9	23.98	94.8	6.0619	47.9138
2024	11	30	20	1	20	12.2	0.1	0.9	24.11	97.6	6.0619	47.9138
2024	11	30	20	11	20	12	0.1	0.9	24.12	95.7	6.0619	48.1143
2024	11	30	20	21	20	12	0.1	0.9	23.58	97.1	6.068	46.9608
2024	11	30	20	31	20	12	0.1	0.9	24.73	93	6.0619	49.5177
2024	11	30	20	41	20	12	0.1	0.9	24.59	94.9	6.0619	49.1168
2024	11	30	20	51	20	12	0.1	0.9	24.05	96.4	6.0619	47.9139
2024	11	30	21	1	20	12	0.1	0.9	23.53	92.9	6.0619	47.112
2024	11	30	21	11	20	12	0.1	0.9	26	97.1	6.0619	51.723
2024	11	30	21	21	20	12	0.1	0.9	24.28	94.7	6.0619	48.5154
2024	11	30	21	31	20	12	0.1	0.9	24.72	95.6	6.0619	49.3173
2024	11	30	21	41	20	12	0.1	0.9	25	95	6.0619	49.9188
2024	11	30	21	51	20	12	0.1	0.9	24.74	96	6.068	49.3692
2024	11	30	22	1	20	12	0.1	0.9	24.72	95.6	6.0619	49.3174
2024	11	30	22	11	20	12	0.1	0.9	24.12	95.7	6.0619	48.1145
2024	11	30	22	21	20	12	0.1	0.9	24.77	94.4	6.0619	49.5179
2024	11	30	22	31	20	12	0.1	0.9	23.75	96.5	6.0619	47.3127
2024	11	30	22	41	20	12	0.1	0.9	23.91	95.5	6.0619	47.7136
2024	11	30	22	51	20	12	0.1	0.9	23.87	94.3	6.068	47.7637
2024	11	30	23	1	20	12	0.1	0.9	24.25	96.4	6.068	48.3658
2024	11	30	23	11	20	12	0.1	0.9	24.18	94.7	6.068	48.3658
2024	11	30	23	21	20	12	0.1	0.9	24.71	95.3	6.068	49.3693
2024	11	30	23	31	20	12	0.1	0.9	23.95	96.5	6.068	47.7638
2024	11	30	23	41	20	12	0.1	0.9	23.18	94.7	6.0741	46.4076
2024	11	30	23	51	20	12	0.1	0.9	22.67	97.1	6.0741	45.2022

Locust Ditch Return

Station 0215

Date	Flow (cfs)
11/1/2024	0
11/2/2024	0
11/3/2024	0
11/4/2024	0
11/5/2024	0
11/6/2024	0
11/7/2024	0
11/8/2024	0
11/9/2024	0
11/10/2024	0
11/11/2024	0
11/12/2024	0
11/13/2024	0
11/14/2024	0
11/15/2024	0
11/16/2024	0
11/17/2024	0
11/18/2024	0
11/19/2024	0
11/20/2024	0
11/21/2024	0
11/22/2024	0
11/23/2024	0
11/24/2024	0
11/25/2024	0
11/26/2024	0
11/27/2024	0
11/28/2024	0
11/29/2024	0
11/30/2024	0

# Locust Ditch Return Gage

DATE	TIME	GAGE
11/1/2024	12:00:00 AM	0
11/1/2024	12:15:00 AM	0
11/1/2024	12:30:00 AM	0
11/1/2024	12:45:00 AM	0
11/1/2024	1:00:00 AM	0
11/1/2024	1:15:00 AM	0
11/1/2024	1:30:00 AM	0
11/1/2024	1:45:00 AM	0
11/1/2024	2:00:00 AM	0
11/1/2024	2:15:00 AM	0
11/1/2024	2:30:00 AM	0
11/1/2024	2:45:00 AM	0
11/1/2024	3:00:00 AM	0
11/1/2024	3:15:00 AM	0
11/1/2024	3:30:00 AM	0
11/1/2024	3:45:00 AM	0
11/1/2024	4:00:00 AM	0
11/1/2024	4:15:00 AM	0
11/1/2024	4:30:00 AM	0
11/1/2024	4:45:00 AM	0
11/1/2024	5:00:00 AM	0
11/1/2024	5:15:00 AM	0
11/1/2024	5:30:00 AM	0
11/1/2024	5:45:00 AM	0
11/1/2024	6:00:00 AM	0
11/1/2024	6:15:00 AM	0
11/1/2024	6:30:00 AM	0
11/1/2024	6:45:00 AM	0
11/1/2024	7:00:00 AM	0
11/1/2024	7:15:00 AM	0
11/1/2024	7:30:00 AM	0
11/1/2024	7:45:00 AM	0
11/1/2024	8:00:00 AM	0
11/1/2024	8:15:00 AM	0
11/1/2024	8:30:00 AM	0
11/1/2024	8:45:00 AM	0
11/1/2024	9:00:00 AM	0
11/1/2024	9:15:00 AM	0
11/1/2024	9:30:00 AM	0
11/1/2024	9:45:00 AM	0
11/1/2024	10:00:00 AM	0
11/1/2024	10:15:00 AM	0
11/1/2024	10:30:00 AM	0
11/1/2024	10:45:00 AM	0
11/1/2024	11:00:00 AM	0
11/1/2024	11:15:00 AM	0

# Locust Ditch Return Gage

DATE	TIME	GAGE
11/1/2024	11:30:00 AM	0
11/1/2024	11:45:00 AM	0
11/1/2024	12:00:00 PM	0
11/1/2024	12:15:00 PM	0
11/1/2024	12:30:00 PM	0
11/1/2024	12:45:00 PM	0
11/1/2024	1:00:00 PM	0
11/1/2024	1:15:00 PM	0
11/1/2024	1:30:00 PM	0
11/1/2024	1:45:00 PM	0
11/1/2024	2:00:00 PM	0
11/1/2024	2:15:00 PM	0
11/1/2024	2:30:00 PM	0
11/1/2024	2:45:00 PM	0
11/1/2024	3:00:00 PM	0
11/1/2024	3:15:00 PM	0
11/1/2024	3:30:00 PM	0
11/1/2024	3:45:00 PM	0
11/1/2024	4:00:00 PM	0
11/1/2024	4:15:00 PM	0
11/1/2024	4:30:00 PM	0
11/1/2024	4:45:00 PM	0
11/1/2024	5:00:00 PM	0
11/1/2024	5:15:00 PM	0
11/1/2024	5:30:00 PM	0
11/1/2024	5:45:00 PM	0
11/1/2024	6:00:00 PM	0
11/1/2024	6:15:00 PM	0
11/1/2024	6:30:00 PM	0
11/1/2024	6:45:00 PM	0
11/1/2024	7:00:00 PM	0
11/1/2024	7:15:00 PM	0
11/1/2024	7:30:00 PM	0
11/1/2024	7:45:00 PM	0
11/1/2024	8:00:00 PM	0
11/1/2024	8:15:00 PM	0
11/1/2024	8:30:00 PM	0
11/1/2024	8:45:00 PM	0
11/1/2024	9:00:00 PM	0
11/1/2024	9:15:00 PM	0
11/1/2024	9:30:00 PM	0
11/1/2024	9:45:00 PM	0
11/1/2024	10:00:00 PM	0
11/1/2024	10:15:00 PM	0
11/1/2024	10:30:00 PM	0
11/1/2024	10:45:00 PM	0

# Locust Ditch Return Gage

DATE	TIME	GAGE
11/1/2024	11:00:00 PM	0
11/1/2024	11:15:00 PM	0
11/1/2024	11:30:00 PM	0
11/1/2024	11:45:00 PM	0
11/2/2024	12:00:00 AM	0
11/2/2024	12:15:00 AM	0
11/2/2024	12:30:00 AM	0
11/2/2024	12:45:00 AM	0
11/2/2024	1:00:00 AM	0
11/2/2024	1:15:00 AM	0
11/2/2024	1:30:00 AM	0
11/2/2024	1:45:00 AM	0
11/2/2024	2:00:00 AM	0
11/2/2024	2:15:00 AM	0
11/2/2024	2:30:00 AM	0
11/2/2024	2:45:00 AM	0
11/2/2024	3:00:00 AM	0
11/2/2024	3:15:00 AM	0
11/2/2024	3:30:00 AM	0
11/2/2024	3:45:00 AM	0
11/2/2024	4:00:00 AM	0
11/2/2024	4:15:00 AM	0
11/2/2024	4:30:00 AM	0
11/2/2024	4:45:00 AM	0
11/2/2024	5:00:00 AM	0
11/2/2024	5:15:00 AM	0
11/2/2024	5:30:00 AM	0
11/2/2024	5:45:00 AM	0
11/2/2024	6:00:00 AM	0
11/2/2024	6:15:00 AM	0
11/2/2024	6:30:00 AM	0
11/2/2024	6:45:00 AM	0
11/2/2024	7:00:00 AM	0
11/2/2024	7:15:00 AM	0
11/2/2024	7:30:00 AM	0
11/2/2024	7:45:00 AM	0
11/2/2024	8:00:00 AM	0
11/2/2024	8:15:00 AM	0
11/2/2024	8:30:00 AM	0
11/2/2024	8:45:00 AM	0
11/2/2024	9:00:00 AM	0
11/2/2024	9:15:00 AM	0
11/2/2024	9:30:00 AM	0
11/2/2024	9:45:00 AM	0
11/2/2024	10:00:00 AM	0
11/2/2024	10:15:00 AM	0

# Locust Ditch Return Gage

DATE	TIME	GAGE
11/2/2024	10:30:00 AM	0
11/2/2024	10:45:00 AM	0
11/2/2024	11:00:00 AM	0
11/2/2024	11:15:00 AM	0
11/2/2024	11:30:00 AM	0
11/2/2024	11:45:00 AM	0
11/2/2024	12:00:00 PM	0
11/2/2024	12:15:00 PM	0
11/2/2024	12:30:00 PM	0
11/2/2024	12:45:00 PM	0
11/2/2024	1:00:00 PM	0
11/2/2024	1:15:00 PM	0
11/2/2024	1:30:00 PM	0
11/2/2024	1:45:00 PM	0
11/2/2024	2:00:00 PM	0
11/2/2024	2:15:00 PM	0
11/2/2024	2:30:00 PM	0
11/2/2024	2:45:00 PM	0
11/2/2024	3:00:00 PM	0
11/2/2024	3:15:00 PM	0
11/2/2024	3:30:00 PM	0
11/2/2024	3:45:00 PM	0
11/2/2024	4:00:00 PM	0
11/2/2024	4:15:00 PM	0
11/2/2024	4:30:00 PM	0
11/2/2024	4:45:00 PM	0
11/2/2024	5:00:00 PM	0
11/2/2024	5:15:00 PM	0
11/2/2024	5:30:00 PM	0
11/2/2024	5:45:00 PM	0
11/2/2024	6:00:00 PM	0
11/2/2024	6:15:00 PM	0
11/2/2024	6:30:00 PM	0
11/2/2024	6:45:00 PM	0
11/2/2024	7:00:00 PM	0
11/2/2024	7:15:00 PM	0
11/2/2024	7:30:00 PM	0
11/2/2024	7:45:00 PM	0
11/2/2024	8:00:00 PM	0
11/2/2024	8:15:00 PM	0
11/2/2024	8:30:00 PM	0
11/2/2024	8:45:00 PM	0
11/2/2024	9:00:00 PM	0
11/2/2024	9:15:00 PM	0
11/2/2024	9:30:00 PM	0
11/2/2024	9:45:00 PM	0



# Locust Ditch Return Gage

DATE	TIME	GAGE
11/2/2024	10:00:00 PM	0
11/2/2024	10:15:00 PM	0
11/2/2024	10:30:00 PM	0
11/2/2024	10:45:00 PM	0
11/2/2024	11:00:00 PM	0
11/2/2024	11:15:00 PM	0
11/2/2024	11:30:00 PM	0
11/2/2024	11:45:00 PM	0
11/3/2024	12:00:00 AM	0
11/3/2024	12:15:00 AM	0
11/3/2024	12:30:00 AM	0
11/3/2024	12:45:00 AM	0
11/3/2024	1:00:00 AM	0
11/3/2024	1:15:00 AM	0
11/3/2024	1:30:00 AM	0
11/3/2024	1:45:00 AM	0
11/3/2024	2:00:00 AM	0
11/3/2024	2:15:00 AM	0
11/3/2024	2:30:00 AM	0
11/3/2024	2:45:00 AM	0
11/3/2024	3:00:00 AM	0
11/3/2024	3:15:00 AM	0
11/3/2024	3:30:00 AM	0
11/3/2024	3:45:00 AM	0
11/3/2024	4:00:00 AM	0
11/3/2024	4:15:00 AM	0
11/3/2024	4:30:00 AM	0
11/3/2024	4:45:00 AM	0
11/3/2024	5:00:00 AM	0
11/3/2024	5:15:00 AM	0
11/3/2024	5:30:00 AM	0
11/3/2024	5:45:00 AM	0
11/3/2024	6:00:00 AM	0
11/3/2024	6:15:00 AM	0
11/3/2024	6:30:00 AM	0
11/3/2024	6:45:00 AM	0
11/3/2024	7:00:00 AM	0
11/3/2024	7:15:00 AM	0
11/3/2024	7:30:00 AM	0
11/3/2024	7:45:00 AM	0
11/3/2024	8:00:00 AM	0
11/3/2024	8:15:00 AM	0
11/3/2024	8:30:00 AM	0
11/3/2024	8:45:00 AM	0
11/3/2024	9:00:00 AM	0
11/3/2024	9:15:00 AM	0

# Locust Ditch Return Gage

DATE	TIME	GAGE
11/3/2024	9:30:00 AM	0
11/3/2024	9:45:00 AM	0
11/3/2024	10:00:00 AM	0
11/3/2024	10:15:00 AM	0
11/3/2024	10:30:00 AM	0
11/3/2024	10:45:00 AM	0
11/3/2024	11:00:00 AM	0
11/3/2024	11:15:00 AM	0
11/3/2024	11:30:00 AM	0
11/3/2024	11:45:00 AM	0
11/3/2024	12:00:00 PM	0
11/3/2024	12:15:00 PM	0
11/3/2024	12:30:00 PM	0
11/3/2024	12:45:00 PM	0
11/3/2024	1:00:00 PM	0
11/3/2024	1:15:00 PM	0
11/3/2024	1:30:00 PM	0
11/3/2024	1:45:00 PM	0
11/3/2024	2:00:00 PM	0
11/3/2024	2:15:00 PM	0
11/3/2024	2:30:00 PM	0
11/3/2024	2:45:00 PM	0
11/3/2024	3:00:00 PM	0
11/3/2024	3:15:00 PM	0
11/3/2024	3:30:00 PM	0
11/3/2024	3:45:00 PM	0
11/3/2024	4:00:00 PM	0
11/3/2024	4:15:00 PM	0
11/3/2024	4:30:00 PM	0
11/3/2024	4:45:00 PM	0
11/3/2024	5:00:00 PM	0
11/3/2024	5:15:00 PM	0
11/3/2024	5:30:00 PM	0
11/3/2024	5:45:00 PM	0
11/3/2024	6:00:00 PM	0
11/3/2024	6:15:00 PM	0
11/3/2024	6:30:00 PM	0
11/3/2024	6:45:00 PM	0
11/3/2024	7:00:00 PM	0
11/3/2024	7:15:00 PM	0
11/3/2024	7:30:00 PM	0
11/3/2024	7:45:00 PM	0
11/3/2024	8:00:00 PM	0
11/3/2024	8:15:00 PM	0
11/3/2024	8:30:00 PM	0
11/3/2024	8:45:00 PM	0

# Locust Ditch Return Gage

DATE	TIME	GAGE
11/3/2024	9:00:00 PM	0
11/3/2024	9:15:00 PM	0
11/3/2024	9:30:00 PM	0
11/3/2024	9:45:00 PM	0
11/3/2024	10:00:00 PM	0
11/3/2024	10:15:00 PM	0
11/3/2024	10:30:00 PM	0
11/3/2024	10:45:00 PM	0
11/3/2024	11:00:00 PM	0
11/3/2024	11:15:00 PM	0
11/3/2024	11:30:00 PM	0
11/3/2024	11:45:00 PM	0
11/4/2024	12:00:00 AM	0
11/4/2024	12:15:00 AM	0
11/4/2024	12:30:00 AM	0
11/4/2024	12:45:00 AM	0
11/4/2024	1:00:00 AM	0
11/4/2024	1:15:00 AM	0
11/4/2024	1:30:00 AM	0
11/4/2024	1:45:00 AM	0
11/4/2024	2:00:00 AM	0
11/4/2024	2:15:00 AM	0
11/4/2024	2:30:00 AM	0
11/4/2024	2:45:00 AM	0
11/4/2024	3:00:00 AM	0
11/4/2024	3:15:00 AM	0
11/4/2024	3:30:00 AM	0
11/4/2024	3:45:00 AM	0
11/4/2024	4:00:00 AM	0
11/4/2024	4:15:00 AM	0
11/4/2024	4:30:00 AM	0
11/4/2024	4:45:00 AM	0
11/4/2024	5:00:00 AM	0
11/4/2024	5:15:00 AM	0
11/4/2024	5:30:00 AM	0
11/4/2024	5:45:00 AM	0
11/4/2024	6:00:00 AM	0
11/4/2024	6:15:00 AM	0
11/4/2024	6:30:00 AM	0
11/4/2024	6:45:00 AM	0
11/4/2024	7:00:00 AM	0
11/4/2024	7:15:00 AM	0
11/4/2024	7:30:00 AM	0
11/4/2024	7:45:00 AM	0
11/4/2024	8:00:00 AM	0
11/4/2024	8:15:00 AM	0

# Locust Ditch Return Gage

DATE	TIME	GAGE
11/4/2024	8:30:00 AM	0
11/4/2024	8:45:00 AM	0
11/4/2024	9:00:00 AM	0
11/4/2024	9:15:00 AM	0
11/4/2024	9:30:00 AM	0
11/4/2024	9:45:00 AM	0
11/4/2024	10:00:00 AM	0
11/4/2024	10:15:00 AM	0
11/4/2024	10:30:00 AM	0
11/4/2024	10:45:00 AM	0
11/4/2024	11:00:00 AM	0
11/4/2024	11:15:00 AM	0
11/4/2024	11:30:00 AM	0
11/4/2024	11:45:00 AM	0
11/4/2024	12:00:00 PM	0
11/4/2024	12:15:00 PM	0
11/4/2024	12:30:00 PM	0
11/4/2024	12:45:00 PM	0
11/4/2024	1:00:00 PM	0
11/4/2024	1:15:00 PM	0
11/4/2024	1:30:00 PM	0
11/4/2024	1:45:00 PM	0
11/4/2024	2:00:00 PM	0
11/4/2024	2:15:00 PM	0
11/4/2024	2:30:00 PM	0
11/4/2024	2:45:00 PM	0
11/4/2024	3:00:00 PM	0
11/4/2024	3:15:00 PM	0
11/4/2024	3:30:00 PM	0
11/4/2024	3:45:00 PM	0
11/4/2024	4:00:00 PM	0
11/4/2024	4:15:00 PM	0
11/4/2024	4:30:00 PM	0
11/4/2024	4:45:00 PM	0
11/4/2024	5:00:00 PM	0
11/4/2024	5:15:00 PM	0
11/4/2024	5:30:00 PM	0
11/4/2024	5:45:00 PM	0
11/4/2024	6:00:00 PM	0
11/4/2024	6:15:00 PM	0
11/4/2024	6:30:00 PM	0
11/4/2024	6:45:00 PM	0
11/4/2024	7:00:00 PM	0
11/4/2024	7:15:00 PM	0
11/4/2024	7:30:00 PM	0
11/4/2024	7:45:00 PM	0

# Locust Ditch Return Gage

DATE	TIME	GAGE
11/4/2024	8:00:00 PM	0
11/4/2024	8:15:00 PM	0
11/4/2024	8:30:00 PM	0
11/4/2024	8:45:00 PM	0
11/4/2024	9:00:00 PM	0
11/4/2024	9:15:00 PM	0
11/4/2024	9:30:00 PM	0
11/4/2024	9:45:00 PM	0
11/4/2024	10:00:00 PM	0
11/4/2024	10:15:00 PM	0
11/4/2024	10:30:00 PM	0
11/4/2024	10:45:00 PM	0
11/4/2024	11:00:00 PM	0
11/4/2024	11:15:00 PM	0
11/4/2024	11:30:00 PM	0
11/4/2024	11:45:00 PM	0
11/5/2024	12:00:00 AM	0
11/5/2024	12:15:00 AM	0
11/5/2024	12:30:00 AM	0
11/5/2024	12:45:00 AM	0
11/5/2024	1:00:00 AM	0
11/5/2024	1:15:00 AM	0
11/5/2024	1:30:00 AM	0
11/5/2024	1:45:00 AM	0
11/5/2024	2:00:00 AM	0
11/5/2024	2:15:00 AM	0
11/5/2024	2:30:00 AM	0
11/5/2024	2:45:00 AM	0
11/5/2024	3:00:00 AM	0
11/5/2024	3:15:00 AM	0
11/5/2024	3:30:00 AM	0
11/5/2024	3:45:00 AM	0
11/5/2024	4:00:00 AM	0
11/5/2024	4:15:00 AM	0
11/5/2024	4:30:00 AM	0
11/5/2024	4:45:00 AM	0
11/5/2024	5:00:00 AM	0
11/5/2024	5:15:00 AM	0
11/5/2024	5:30:00 AM	0
11/5/2024	5:45:00 AM	0
11/5/2024	6:00:00 AM	0
11/5/2024	6:15:00 AM	0
11/5/2024	6:30:00 AM	0
11/5/2024	6:45:00 AM	0
11/5/2024	7:00:00 AM	0
11/5/2024	7:15:00 AM	0

# Locust Ditch Return Gage

DATE	TIME	GAGE
11/5/2024	7:30:00 AM	0
11/5/2024	7:45:00 AM	0
11/5/2024	8:00:00 AM	0
11/5/2024	8:15:00 AM	0
11/5/2024	8:30:00 AM	0
11/5/2024	8:45:00 AM	0
11/5/2024	9:00:00 AM	0
11/5/2024	9:15:00 AM	0
11/5/2024	9:30:00 AM	0
11/5/2024	9:45:00 AM	0
11/5/2024	10:00:00 AM	0
11/5/2024	10:15:00 AM	0
11/5/2024	10:30:00 AM	0
11/5/2024	10:45:00 AM	0
11/5/2024	11:00:00 AM	0
11/5/2024	11:15:00 AM	0
11/5/2024	11:30:00 AM	0
11/5/2024	11:45:00 AM	0
11/5/2024	12:00:00 PM	0
11/5/2024	12:15:00 PM	0
11/5/2024	12:30:00 PM	0
11/5/2024	12:45:00 PM	0
11/5/2024	1:00:00 PM	0
11/5/2024	1:15:00 PM	0
11/5/2024	1:30:00 PM	0
11/5/2024	1:45:00 PM	0
11/5/2024	2:00:00 PM	0
11/5/2024	2:15:00 PM	0
11/5/2024	2:30:00 PM	0
11/5/2024	2:45:00 PM	0
11/5/2024	3:00:00 PM	0
11/5/2024	3:15:00 PM	0
11/5/2024	3:30:00 PM	0
11/5/2024	3:45:00 PM	0
11/5/2024	4:00:00 PM	0
11/5/2024	4:15:00 PM	0
11/5/2024	4:30:00 PM	0
11/5/2024	4:45:00 PM	0
11/5/2024	5:00:00 PM	0
11/5/2024	5:15:00 PM	0
11/5/2024	5:30:00 PM	0
11/5/2024	5:45:00 PM	0
11/5/2024	6:00:00 PM	0
11/5/2024	6:15:00 PM	0
11/5/2024	6:30:00 PM	0
11/5/2024	6:45:00 PM	0

# Locust Ditch Return Gage

DATE	TIME	GAGE
11/5/2024	7:00:00 PM	0
11/5/2024	7:15:00 PM	0
11/5/2024	7:30:00 PM	0
11/5/2024	7:45:00 PM	0
11/5/2024	8:00:00 PM	0
11/5/2024	8:15:00 PM	0
11/5/2024	8:30:00 PM	0
11/5/2024	8:45:00 PM	0
11/5/2024	9:00:00 PM	0
11/5/2024	9:15:00 PM	0
11/5/2024	9:30:00 PM	0
11/5/2024	9:45:00 PM	0
11/5/2024	10:00:00 PM	0
11/5/2024	10:15:00 PM	0
11/5/2024	10:30:00 PM	0
11/5/2024	10:45:00 PM	0
11/5/2024	11:00:00 PM	0
11/5/2024	11:15:00 PM	0
11/5/2024	11:30:00 PM	0
11/5/2024	11:45:00 PM	0
11/6/2024	12:00:00 AM	0
11/6/2024	12:15:00 AM	0
11/6/2024	12:30:00 AM	0
11/6/2024	12:45:00 AM	0
11/6/2024	1:00:00 AM	0
11/6/2024	1:15:00 AM	0
11/6/2024	1:30:00 AM	0
11/6/2024	1:45:00 AM	0
11/6/2024	2:00:00 AM	0
11/6/2024	2:15:00 AM	0
11/6/2024	2:30:00 AM	0
11/6/2024	2:45:00 AM	0
11/6/2024	3:00:00 AM	0
11/6/2024	3:15:00 AM	0
11/6/2024	3:30:00 AM	0
11/6/2024	3:45:00 AM	0
11/6/2024	4:00:00 AM	0
11/6/2024	4:15:00 AM	0
11/6/2024	4:30:00 AM	0
11/6/2024	4:45:00 AM	0
11/6/2024	5:00:00 AM	0
11/6/2024	5:15:00 AM	0
11/6/2024	5:30:00 AM	0
11/6/2024	5:45:00 AM	0
11/6/2024	6:00:00 AM	0
11/6/2024	6:15:00 AM	0

# Locust Ditch Return Gage

DATE	TIME	GAGE
11/6/2024	6:30:00 AM	0
11/6/2024	6:45:00 AM	0
11/6/2024	7:00:00 AM	0
11/6/2024	7:15:00 AM	0
11/6/2024	7:30:00 AM	0
11/6/2024	7:45:00 AM	0
11/6/2024	8:00:00 AM	0
11/6/2024	8:15:00 AM	0
11/6/2024	8:30:00 AM	0
11/6/2024	8:45:00 AM	0
11/6/2024	9:00:00 AM	0
11/6/2024	9:15:00 AM	0
11/6/2024	9:30:00 AM	0
11/6/2024	9:45:00 AM	0
11/6/2024	10:00:00 AM	0
11/6/2024	10:15:00 AM	0
11/6/2024	10:30:00 AM	0
11/6/2024	10:45:00 AM	0
11/6/2024	11:00:00 AM	0
11/6/2024	11:15:00 AM	0
11/6/2024	11:30:00 AM	0
11/6/2024	11:45:00 AM	0
11/6/2024	12:00:00 PM	0
11/6/2024	12:15:00 PM	0
11/6/2024	12:30:00 PM	0
11/6/2024	12:45:00 PM	0
11/6/2024	1:00:00 PM	0
11/6/2024	1:15:00 PM	0
11/6/2024	1:30:00 PM	0
11/6/2024	1:45:00 PM	0
11/6/2024	2:00:00 PM	0
11/6/2024	2:15:00 PM	0
11/6/2024	2:30:00 PM	0
11/6/2024	2:45:00 PM	0
11/6/2024	3:00:00 PM	0
11/6/2024	3:15:00 PM	0
11/6/2024	3:30:00 PM	0
11/6/2024	3:45:00 PM	0
11/6/2024	4:00:00 PM	0
11/6/2024	4:15:00 PM	0
11/6/2024	4:30:00 PM	0
11/6/2024	4:45:00 PM	0
11/6/2024	5:00:00 PM	0
11/6/2024	5:15:00 PM	0
11/6/2024	5:30:00 PM	0
11/6/2024	5:45:00 PM	0



# Locust Ditch Return Gage

DATE	TIME	GAGE
11/6/2024	6:00:00 PM	0
11/6/2024	6:15:00 PM	0
11/6/2024	6:30:00 PM	0
11/6/2024	6:45:00 PM	0
11/6/2024	7:00:00 PM	0
11/6/2024	7:15:00 PM	0
11/6/2024	7:30:00 PM	0
11/6/2024	7:45:00 PM	0
11/6/2024	8:00:00 PM	0
11/6/2024	8:15:00 PM	0
11/6/2024	8:30:00 PM	0
11/6/2024	8:45:00 PM	0
11/6/2024	9:00:00 PM	0
11/6/2024	9:15:00 PM	0
11/6/2024	9:30:00 PM	0
11/6/2024	9:45:00 PM	0
11/6/2024	10:00:00 PM	0
11/6/2024	10:15:00 PM	0
11/6/2024	10:30:00 PM	0
11/6/2024	10:45:00 PM	0
11/6/2024	11:00:00 PM	0
11/6/2024	11:15:00 PM	0
11/6/2024	11:30:00 PM	0
11/6/2024	11:45:00 PM	0
11/7/2024	12:00:00 AM	0
11/7/2024	12:15:00 AM	0
11/7/2024	12:30:00 AM	0
11/7/2024	12:45:00 AM	0
11/7/2024	1:00:00 AM	0
11/7/2024	1:15:00 AM	0
11/7/2024	1:30:00 AM	0
11/7/2024	1:45:00 AM	0
11/7/2024	2:00:00 AM	0
11/7/2024	2:15:00 AM	0
11/7/2024	2:30:00 AM	0
11/7/2024	2:45:00 AM	0
11/7/2024	3:00:00 AM	0
11/7/2024	3:15:00 AM	0
11/7/2024	3:30:00 AM	0
11/7/2024	3:45:00 AM	0
11/7/2024	4:00:00 AM	0
11/7/2024	4:15:00 AM	0
11/7/2024	4:30:00 AM	0
11/7/2024	4:45:00 AM	0
11/7/2024	5:00:00 AM	0
11/7/2024	5:15:00 AM	0

# Locust Ditch Return Gage

DATE	TIME	GAGE
11/7/2024	5:30:00 AM	0
11/7/2024	5:45:00 AM	0
11/7/2024	6:00:00 AM	0
11/7/2024	6:15:00 AM	0
11/7/2024	6:30:00 AM	0
11/7/2024	6:45:00 AM	0
11/7/2024	7:00:00 AM	0
11/7/2024	7:15:00 AM	0
11/7/2024	7:30:00 AM	0
11/7/2024	7:45:00 AM	0
11/7/2024	8:00:00 AM	0
11/7/2024	8:15:00 AM	0
11/7/2024	8:30:00 AM	0
11/7/2024	8:45:00 AM	0
11/7/2024	9:00:00 AM	0
11/7/2024	9:15:00 AM	0
11/7/2024	9:30:00 AM	0
11/7/2024	9:45:00 AM	0
11/7/2024	10:00:00 AM	0
11/7/2024	10:15:00 AM	0
11/7/2024	10:30:00 AM	0
11/7/2024	10:45:00 AM	0
11/7/2024	11:00:00 AM	0
11/7/2024	11:15:00 AM	0
11/7/2024	11:30:00 AM	0
11/7/2024	11:45:00 AM	0
11/7/2024	12:00:00 PM	0
11/7/2024	12:15:00 PM	0
11/7/2024	12:30:00 PM	0
11/7/2024	12:45:00 PM	0
11/7/2024	1:00:00 PM	0
11/7/2024	1:15:00 PM	0
11/7/2024	1:30:00 PM	0
11/7/2024	1:45:00 PM	0
11/7/2024	2:00:00 PM	0
11/7/2024	2:15:00 PM	0
11/7/2024	2:30:00 PM	0
11/7/2024	2:45:00 PM	0
11/7/2024	3:00:00 PM	0
11/7/2024	3:15:00 PM	0
11/7/2024	3:30:00 PM	0
11/7/2024	3:45:00 PM	0
11/7/2024	4:00:00 PM	0
11/7/2024	4:15:00 PM	0
11/7/2024	4:30:00 PM	0
11/7/2024	4:45:00 PM	0

# Locust Ditch Return Gage

DATE	TIME	GAGE
11/7/2024	5:00:00 PM	0
11/7/2024	5:15:00 PM	0
11/7/2024	5:30:00 PM	0
11/7/2024	5:45:00 PM	0
11/7/2024	6:00:00 PM	0
11/7/2024	6:15:00 PM	0
11/7/2024	6:30:00 PM	0
11/7/2024	6:45:00 PM	0
11/7/2024	7:00:00 PM	0
11/7/2024	7:15:00 PM	0
11/7/2024	7:30:00 PM	0
11/7/2024	7:45:00 PM	0
11/7/2024	8:00:00 PM	0
11/7/2024	8:15:00 PM	0
11/7/2024	8:30:00 PM	0
11/7/2024	8:45:00 PM	0
11/7/2024	9:00:00 PM	0
11/7/2024	9:15:00 PM	0
11/7/2024	9:30:00 PM	0
11/7/2024	9:45:00 PM	0
11/7/2024	10:00:00 PM	0
11/7/2024	10:15:00 PM	0
11/7/2024	10:30:00 PM	0
11/7/2024	10:45:00 PM	0
11/7/2024	11:00:00 PM	0
11/7/2024	11:15:00 PM	0
11/7/2024	11:30:00 PM	0
11/7/2024	11:45:00 PM	0
11/8/2024	12:00:00 AM	0
11/8/2024	12:15:00 AM	0
11/8/2024	12:30:00 AM	0
11/8/2024	12:45:00 AM	0
11/8/2024	1:00:00 AM	0
11/8/2024	1:15:00 AM	0
11/8/2024	1:30:00 AM	0
11/8/2024	1:45:00 AM	0
11/8/2024	2:00:00 AM	0
11/8/2024	2:15:00 AM	0
11/8/2024	2:30:00 AM	0
11/8/2024	2:45:00 AM	0
11/8/2024	3:00:00 AM	0
11/8/2024	3:15:00 AM	0
11/8/2024	3:30:00 AM	0
11/8/2024	3:45:00 AM	0
11/8/2024	4:00:00 AM	0
11/8/2024	4:15:00 AM	0

# Locust Ditch Return Gage

DATE	TIME	GAGE
11/8/2024	4:30:00 AM	0
11/8/2024	4:45:00 AM	0
11/8/2024	5:00:00 AM	0
11/8/2024	5:15:00 AM	0
11/8/2024	5:30:00 AM	0
11/8/2024	5:45:00 AM	0
11/8/2024	6:00:00 AM	0
11/8/2024	6:15:00 AM	0
11/8/2024	6:30:00 AM	0
11/8/2024	6:45:00 AM	0
11/8/2024	7:00:00 AM	0
11/8/2024	7:15:00 AM	0
11/8/2024	7:30:00 AM	0
11/8/2024	7:45:00 AM	0
11/8/2024	8:00:00 AM	0
11/8/2024	8:15:00 AM	0
11/8/2024	8:30:00 AM	0
11/8/2024	8:45:00 AM	0
11/8/2024	9:00:00 AM	0
11/8/2024	9:15:00 AM	0
11/8/2024	9:30:00 AM	0
11/8/2024	9:45:00 AM	0
11/8/2024	10:00:00 AM	0
11/8/2024	10:15:00 AM	0
11/8/2024	10:30:00 AM	0
11/8/2024	10:45:00 AM	0
11/8/2024	11:00:00 AM	0
11/8/2024	11:15:00 AM	0
11/8/2024	11:30:00 AM	0
11/8/2024	11:45:00 AM	0
11/8/2024	12:00:00 PM	0
11/8/2024	12:15:00 PM	0
11/8/2024	12:30:00 PM	0
11/8/2024	12:45:00 PM	0
11/8/2024	1:00:00 PM	0
11/8/2024	1:15:00 PM	0
11/8/2024	1:30:00 PM	0
11/8/2024	1:45:00 PM	0
11/8/2024	2:00:00 PM	0
11/8/2024	2:15:00 PM	0
11/8/2024	2:30:00 PM	0
11/8/2024	2:45:00 PM	0
11/8/2024	3:00:00 PM	0
11/8/2024	3:15:00 PM	0
11/8/2024	3:30:00 PM	0
11/8/2024	3:45:00 PM	0

Locust Ditch Return Gage

DATE	TIME	GAGE
11/8/2024	4:00:00 PM	0
11/8/2024	4:15:00 PM	0
11/8/2024	4:30:00 PM	0
11/8/2024	4:45:00 PM	0
11/8/2024	5:00:00 PM	0
11/8/2024	5:15:00 PM	0
11/8/2024	5:30:00 PM	0
11/8/2024	5:45:00 PM	0
11/8/2024	6:00:00 PM	0
11/8/2024	6:15:00 PM	0
11/8/2024	6:30:00 PM	0
11/8/2024	6:45:00 PM	0
11/8/2024	7:00:00 PM	0
11/8/2024	7:15:00 PM	0
11/8/2024	7:30:00 PM	0
11/8/2024	7:45:00 PM	0
11/8/2024	8:00:00 PM	0
11/8/2024	8:15:00 PM	0
11/8/2024	8:30:00 PM	0
11/8/2024	8:45:00 PM	0
11/8/2024	9:00:00 PM	0
11/8/2024	9:15:00 PM	0
11/8/2024	9:30:00 PM	0
11/8/2024	9:45:00 PM	0
11/8/2024	10:00:00 PM	0
11/8/2024	10:15:00 PM	0
11/8/2024	10:30:00 PM	0
11/8/2024	10:45:00 PM	0
11/8/2024	11:00:00 PM	0
11/8/2024	11:15:00 PM	0
11/8/2024	11:30:00 PM	0
11/8/2024	11:45:00 PM	0
11/9/2024	12:00:00 AM	0
11/9/2024	12:15:00 AM	0
11/9/2024	12:30:00 AM	0
11/9/2024	12:45:00 AM	0
11/9/2024	1:00:00 AM	0
11/9/2024	1:15:00 AM	0
11/9/2024	1:30:00 AM	0
11/9/2024	1:45:00 AM	0
11/9/2024	2:00:00 AM	0
11/9/2024	2:15:00 AM	0
11/9/2024	2:30:00 AM	0
11/9/2024	2:45:00 AM	0
11/9/2024	3:00:00 AM	0
11/9/2024	3:15:00 AM	0

# Locust Ditch Return Gage

DATE	TIME	GAGE
11/9/2024	3:30:00 AM	0
11/9/2024	3:45:00 AM	0
11/9/2024	4:00:00 AM	0
11/9/2024	4:15:00 AM	0
11/9/2024	4:30:00 AM	0
11/9/2024	4:45:00 AM	0
11/9/2024	5:00:00 AM	0
11/9/2024	5:15:00 AM	0
11/9/2024	5:30:00 AM	0
11/9/2024	5:45:00 AM	0
11/9/2024	6:00:00 AM	0
11/9/2024	6:15:00 AM	0
11/9/2024	6:30:00 AM	0
11/9/2024	6:45:00 AM	0
11/9/2024	7:00:00 AM	0
11/9/2024	7:15:00 AM	0
11/9/2024	7:30:00 AM	0
11/9/2024	7:45:00 AM	0
11/9/2024	8:00:00 AM	0
11/9/2024	8:15:00 AM	0
11/9/2024	8:30:00 AM	0
11/9/2024	8:45:00 AM	0
11/9/2024	9:00:00 AM	0
11/9/2024	9:15:00 AM	0
11/9/2024	9:30:00 AM	0
11/9/2024	9:45:00 AM	0
11/9/2024	10:00:00 AM	0
11/9/2024	10:15:00 AM	0
11/9/2024	10:30:00 AM	0
11/9/2024	10:45:00 AM	0
11/9/2024	11:00:00 AM	0
11/9/2024	11:15:00 AM	0
11/9/2024	11:30:00 AM	0
11/9/2024	11:45:00 AM	0
11/9/2024	12:00:00 PM	0
11/9/2024	12:15:00 PM	0
11/9/2024	12:30:00 PM	0
11/9/2024	12:45:00 PM	0
11/9/2024	1:00:00 PM	0
11/9/2024	1:15:00 PM	0
11/9/2024	1:30:00 PM	0
11/9/2024	1:45:00 PM	0
11/9/2024	2:00:00 PM	0
11/9/2024	2:15:00 PM	0
11/9/2024	2:30:00 PM	0
11/9/2024	2:45:00 PM	0

# Locust Ditch Return Gage

DATE	TIME	GAGE
11/9/2024	3:00:00 PM	0
11/9/2024	3:15:00 PM	0
11/9/2024	3:30:00 PM	0
11/9/2024	3:45:00 PM	0
11/9/2024	4:00:00 PM	0
11/9/2024	4:15:00 PM	0
11/9/2024	4:30:00 PM	0
11/9/2024	4:45:00 PM	0
11/9/2024	5:00:00 PM	0
11/9/2024	5:15:00 PM	0
11/9/2024	5:30:00 PM	0
11/9/2024	5:45:00 PM	0
11/9/2024	6:00:00 PM	0
11/9/2024	6:15:00 PM	0
11/9/2024	6:30:00 PM	0
11/9/2024	6:45:00 PM	0
11/9/2024	7:00:00 PM	0
11/9/2024	7:15:00 PM	0
11/9/2024	7:30:00 PM	0
11/9/2024	7:45:00 PM	0
11/9/2024	8:00:00 PM	0
11/9/2024	8:15:00 PM	0
11/9/2024	8:30:00 PM	0
11/9/2024	8:45:00 PM	0
11/9/2024	9:00:00 PM	0
11/9/2024	9:15:00 PM	0
11/9/2024	9:30:00 PM	0
11/9/2024	9:45:00 PM	0
11/9/2024	10:00:00 PM	0
11/9/2024	10:15:00 PM	0
11/9/2024	10:30:00 PM	0
11/9/2024	10:45:00 PM	0
11/9/2024	11:00:00 PM	0
11/9/2024	11:15:00 PM	0
11/9/2024	11:30:00 PM	0
11/9/2024	11:45:00 PM	0
11/10/2024	12:00:00 AM	0
11/10/2024	12:15:00 AM	0
11/10/2024	12:30:00 AM	0
11/10/2024	12:45:00 AM	0
11/10/2024	1:00:00 AM	0
11/10/2024	1:15:00 AM	0
11/10/2024	1:30:00 AM	0
11/10/2024	1:45:00 AM	0
11/10/2024	2:00:00 AM	0
11/10/2024	2:15:00 AM	0

# Locust Ditch Return Gage

DATE	TIME	GAGE
11/10/2024	2:30:00 AM	0
11/10/2024	2:45:00 AM	0
11/10/2024	3:00:00 AM	0
11/10/2024	3:15:00 AM	0
11/10/2024	3:30:00 AM	0
11/10/2024	3:45:00 AM	0
11/10/2024	4:00:00 AM	0
11/10/2024	4:15:00 AM	0
11/10/2024	4:30:00 AM	0
11/10/2024	4:45:00 AM	0
11/10/2024	5:00:00 AM	0
11/10/2024	5:15:00 AM	0
11/10/2024	5:30:00 AM	0
11/10/2024	5:45:00 AM	0
11/10/2024	6:00:00 AM	0
11/10/2024	6:15:00 AM	0
11/10/2024	6:30:00 AM	0
11/10/2024	6:45:00 AM	0
11/10/2024	7:00:00 AM	0
11/10/2024	7:15:00 AM	0
11/10/2024	7:30:00 AM	0
11/10/2024	7:45:00 AM	0
11/10/2024	8:00:00 AM	0
11/10/2024	8:15:00 AM	0
11/10/2024	8:30:00 AM	0
11/10/2024	8:45:00 AM	0
11/10/2024	9:00:00 AM	0
11/10/2024	9:15:00 AM	0
11/10/2024	9:30:00 AM	0
11/10/2024	9:45:00 AM	0
11/10/2024	10:00:00 AM	0
11/10/2024	10:15:00 AM	0
11/10/2024	10:30:00 AM	0
11/10/2024	10:45:00 AM	0
11/10/2024	11:00:00 AM	0
11/10/2024	11:15:00 AM	0
11/10/2024	11:30:00 AM	0
11/10/2024	11:45:00 AM	0
11/10/2024	12:00:00 PM	0
11/10/2024	12:15:00 PM	0
11/10/2024	12:30:00 PM	0
11/10/2024	12:45:00 PM	0
11/10/2024	1:00:00 PM	0
11/10/2024	1:15:00 PM	0
11/10/2024	1:30:00 PM	0
11/10/2024	1:45:00 PM	0



# Locust Ditch Return Gage

DATE	TIME	GAGE
11/10/2024	2:00:00 PM	0
11/10/2024	2:15:00 PM	0
11/10/2024	2:30:00 PM	0
11/10/2024	2:45:00 PM	0
11/10/2024	3:00:00 PM	0
11/10/2024	3:15:00 PM	0
11/10/2024	3:30:00 PM	0
11/10/2024	3:45:00 PM	0
11/10/2024	4:00:00 PM	0
11/10/2024	4:15:00 PM	0
11/10/2024	4:30:00 PM	0
11/10/2024	4:45:00 PM	0
11/10/2024	5:00:00 PM	0
11/10/2024	5:15:00 PM	0
11/10/2024	5:30:00 PM	0
11/10/2024	5:45:00 PM	0
11/10/2024	6:00:00 PM	0
11/10/2024	6:15:00 PM	0
11/10/2024	6:30:00 PM	0
11/10/2024	6:45:00 PM	0
11/10/2024	7:00:00 PM	0
11/10/2024	7:15:00 PM	0
11/10/2024	7:30:00 PM	0
11/10/2024	7:45:00 PM	0
11/10/2024	8:00:00 PM	0
11/10/2024	8:15:00 PM	0
11/10/2024	8:30:00 PM	0
11/10/2024	8:45:00 PM	0
11/10/2024	9:00:00 PM	0
11/10/2024	9:15:00 PM	0
11/10/2024	9:30:00 PM	0
11/10/2024	9:45:00 PM	0
11/10/2024	10:00:00 PM	0
11/10/2024	10:15:00 PM	0
11/10/2024	10:30:00 PM	0
11/10/2024	10:45:00 PM	0
11/10/2024	11:00:00 PM	0
11/10/2024	11:15:00 PM	0
11/10/2024	11:30:00 PM	0
11/10/2024	11:45:00 PM	0
11/11/2024	12:00:00 AM	0
11/11/2024	12:15:00 AM	0
11/11/2024	12:30:00 AM	0
11/11/2024	12:45:00 AM	0
11/11/2024	1:00:00 AM	0
11/11/2024	1:15:00 AM	0

# Locust Ditch Return Gage

DATE	TIME	GAGE
11/11/2024	1:30:00 AM	0
11/11/2024	1:45:00 AM	0
11/11/2024	2:00:00 AM	0
11/11/2024	2:15:00 AM	0
11/11/2024	2:30:00 AM	0
11/11/2024	2:45:00 AM	0
11/11/2024	3:00:00 AM	0
11/11/2024	3:15:00 AM	0
11/11/2024	3:30:00 AM	0
11/11/2024	3:45:00 AM	0
11/11/2024	4:00:00 AM	0
11/11/2024	4:15:00 AM	0
11/11/2024	4:30:00 AM	0
11/11/2024	4:45:00 AM	0
11/11/2024	5:00:00 AM	0
11/11/2024	5:15:00 AM	0
11/11/2024	5:30:00 AM	0
11/11/2024	5:45:00 AM	0
11/11/2024	6:00:00 AM	0
11/11/2024	6:15:00 AM	0
11/11/2024	6:30:00 AM	0
11/11/2024	6:45:00 AM	0
11/11/2024	7:00:00 AM	0
11/11/2024	7:15:00 AM	0
11/11/2024	7:30:00 AM	0
11/11/2024	7:45:00 AM	0
11/11/2024	8:00:00 AM	0
11/11/2024	8:15:00 AM	0
11/11/2024	8:30:00 AM	0
11/11/2024	8:45:00 AM	0
11/11/2024	9:00:00 AM	0
11/11/2024	9:15:00 AM	0
11/11/2024	9:30:00 AM	0
11/11/2024	9:45:00 AM	0
11/11/2024	10:00:00 AM	0
11/11/2024	10:15:00 AM	0
11/11/2024	10:30:00 AM	0
11/11/2024	10:45:00 AM	0
11/11/2024	11:00:00 AM	0
11/11/2024	11:15:00 AM	0
11/11/2024	11:30:00 AM	0
11/11/2024	11:45:00 AM	0
11/11/2024	12:00:00 PM	0
11/11/2024	12:15:00 PM	0
11/11/2024	12:30:00 PM	0
11/11/2024	12:45:00 PM	0

Locust Ditch Return Gage

DATE	TIME	GAGE
11/11/2024	1:00:00 PM	0
11/11/2024	1:15:00 PM	0
11/11/2024	1:30:00 PM	0
11/11/2024	1:45:00 PM	0
11/11/2024	2:00:00 PM	0
11/11/2024	2:15:00 PM	0
11/11/2024	2:30:00 PM	0
11/11/2024	2:45:00 PM	0
11/11/2024	3:00:00 PM	0
11/11/2024	3:15:00 PM	0
11/11/2024	3:30:00 PM	0
11/11/2024	3:45:00 PM	0
11/11/2024	4:00:00 PM	0
11/11/2024	4:15:00 PM	0
11/11/2024	4:30:00 PM	0
11/11/2024	4:45:00 PM	0
11/11/2024	5:00:00 PM	0
11/11/2024	5:15:00 PM	0
11/11/2024	5:30:00 PM	0
11/11/2024	5:45:00 PM	0
11/11/2024	6:00:00 PM	0
11/11/2024	6:15:00 PM	0
11/11/2024	6:30:00 PM	0
11/11/2024	6:45:00 PM	0
11/11/2024	7:00:00 PM	0
11/11/2024	7:15:00 PM	0
11/11/2024	7:30:00 PM	0
11/11/2024	7:45:00 PM	0
11/11/2024	8:00:00 PM	0
11/11/2024	8:15:00 PM	0
11/11/2024	8:30:00 PM	0
11/11/2024	8:45:00 PM	0
11/11/2024	9:00:00 PM	0
11/11/2024	9:15:00 PM	0
11/11/2024	9:30:00 PM	0
11/11/2024	9:45:00 PM	0
11/11/2024	10:00:00 PM	0
11/11/2024	10:15:00 PM	0
11/11/2024	10:30:00 PM	0
11/11/2024	10:45:00 PM	0
11/11/2024	11:00:00 PM	0
11/11/2024	11:15:00 PM	0
11/11/2024	11:30:00 PM	0
11/11/2024	11:45:00 PM	0
11/12/2024	12:00:00 AM	0
11/12/2024	12:15:00 AM	0

# Locust Ditch Return Gage

DATE	TIME	GAGE
11/12/2024	12:30:00 AM	0
11/12/2024	12:45:00 AM	0
11/12/2024	1:00:00 AM	0
11/12/2024	1:15:00 AM	0
11/12/2024	1:30:00 AM	0
11/12/2024	1:45:00 AM	0
11/12/2024	2:00:00 AM	0
11/12/2024	2:15:00 AM	0
11/12/2024	2:30:00 AM	0
11/12/2024	2:45:00 AM	0
11/12/2024	3:00:00 AM	0
11/12/2024	3:15:00 AM	0
11/12/2024	3:30:00 AM	0
11/12/2024	3:45:00 AM	0
11/12/2024	4:00:00 AM	0
11/12/2024	4:15:00 AM	0
11/12/2024	4:30:00 AM	0
11/12/2024	4:45:00 AM	0
11/12/2024	5:00:00 AM	0
11/12/2024	5:15:00 AM	0
11/12/2024	5:30:00 AM	0
11/12/2024	5:45:00 AM	0
11/12/2024	6:00:00 AM	0
11/12/2024	6:15:00 AM	0
11/12/2024	6:30:00 AM	0
11/12/2024	6:45:00 AM	0
11/12/2024	7:00:00 AM	0
11/12/2024	7:15:00 AM	0
11/12/2024	7:30:00 AM	0
11/12/2024	7:45:00 AM	0
11/12/2024	8:00:00 AM	0
11/12/2024	8:15:00 AM	0
11/12/2024	8:30:00 AM	0
11/12/2024	8:45:00 AM	0
11/12/2024	9:00:00 AM	0
11/12/2024	9:15:00 AM	0
11/12/2024	9:30:00 AM	0
11/12/2024	9:45:00 AM	0
11/12/2024	10:00:00 AM	0
11/12/2024	10:15:00 AM	0
11/12/2024	10:30:00 AM	0
11/12/2024	10:45:00 AM	0
11/12/2024	11:00:00 AM	0
11/12/2024	11:15:00 AM	0
11/12/2024	11:30:00 AM	0
11/12/2024	11:45:00 AM	0

# Locust Ditch Return Gage

DATE	TIME	GAGE
11/12/2024	12:00:00 PM	0
11/12/2024	12:15:00 PM	0
11/12/2024	12:30:00 PM	0
11/12/2024	12:45:00 PM	0
11/12/2024	1:00:00 PM	0
11/12/2024	1:15:00 PM	0
11/12/2024	1:30:00 PM	0
11/12/2024	1:45:00 PM	0
11/12/2024	2:00:00 PM	0
11/12/2024	2:15:00 PM	0
11/12/2024	2:30:00 PM	0
11/12/2024	2:45:00 PM	0
11/12/2024	3:00:00 PM	0
11/12/2024	3:15:00 PM	0
11/12/2024	3:30:00 PM	0
11/12/2024	3:45:00 PM	0
11/12/2024	4:00:00 PM	0
11/12/2024	4:15:00 PM	0
11/12/2024	4:30:00 PM	0
11/12/2024	4:45:00 PM	0
11/12/2024	5:00:00 PM	0
11/12/2024	5:15:00 PM	0
11/12/2024	5:30:00 PM	0
11/12/2024	5:45:00 PM	0
11/12/2024	6:00:00 PM	0
11/12/2024	6:15:00 PM	0
11/12/2024	6:30:00 PM	0
11/12/2024	6:45:00 PM	0
11/12/2024	7:00:00 PM	0
11/12/2024	7:15:00 PM	0
11/12/2024	7:30:00 PM	0
11/12/2024	7:45:00 PM	0
11/12/2024	8:00:00 PM	0
11/12/2024	8:15:00 PM	0
11/12/2024	8:30:00 PM	0
11/12/2024	8:45:00 PM	0
11/12/2024	9:00:00 PM	0
11/12/2024	9:15:00 PM	0
11/12/2024	9:30:00 PM	0
11/12/2024	9:45:00 PM	0
11/12/2024	10:00:00 PM	0
11/12/2024	10:15:00 PM	0
11/12/2024	10:30:00 PM	0
11/12/2024	10:45:00 PM	0
11/12/2024	11:00:00 PM	0
11/12/2024	11:15:00 PM	0

# Locust Ditch Return Gage

DATE	TIME	GAGE
11/12/2024	11:30:00 PM	0
11/12/2024	11:45:00 PM	0
11/13/2024	12:00:00 AM	0
11/13/2024	12:15:00 AM	0
11/13/2024	12:30:00 AM	0
11/13/2024	12:45:00 AM	0
11/13/2024	1:00:00 AM	0
11/13/2024	1:15:00 AM	0
11/13/2024	1:30:00 AM	0
11/13/2024	1:45:00 AM	0
11/13/2024	2:00:00 AM	0
11/13/2024	2:15:00 AM	0
11/13/2024	2:30:00 AM	0
11/13/2024	2:45:00 AM	0
11/13/2024	3:00:00 AM	0
11/13/2024	3:15:00 AM	0
11/13/2024	3:30:00 AM	0
11/13/2024	3:45:00 AM	0
11/13/2024	4:00:00 AM	0
11/13/2024	4:15:00 AM	0
11/13/2024	4:30:00 AM	0
11/13/2024	4:45:00 AM	0
11/13/2024	5:00:00 AM	0
11/13/2024	5:15:00 AM	0
11/13/2024	5:30:00 AM	0
11/13/2024	5:45:00 AM	0
11/13/2024	6:00:00 AM	0
11/13/2024	6:15:00 AM	0
11/13/2024	6:30:00 AM	0
11/13/2024	6:45:00 AM	0
11/13/2024	7:00:00 AM	0
11/13/2024	7:15:00 AM	0
11/13/2024	7:30:00 AM	0
11/13/2024	7:45:00 AM	0
11/13/2024	8:00:00 AM	0
11/13/2024	8:15:00 AM	0
11/13/2024	8:30:00 AM	0
11/13/2024	8:45:00 AM	0
11/13/2024	9:00:00 AM	0
11/13/2024	9:15:00 AM	0
11/13/2024	9:30:00 AM	0
11/13/2024	9:45:00 AM	0
11/13/2024	10:00:00 AM	0
11/13/2024	10:15:00 AM	0
11/13/2024	10:30:00 AM	0
11/13/2024	10:45:00 AM	0

# Locust Ditch Return Gage

DATE	TIME	GAGE
11/13/2024	11:00:00 AM	0
11/13/2024	11:15:00 AM	0
11/13/2024	11:30:00 AM	0
11/13/2024	11:45:00 AM	0
11/13/2024	12:00:00 PM	0
11/13/2024	12:15:00 PM	0
11/13/2024	12:30:00 PM	0
11/13/2024	12:45:00 PM	0
11/13/2024	1:00:00 PM	0
11/13/2024	1:15:00 PM	0
11/13/2024	1:30:00 PM	0
11/13/2024	1:45:00 PM	0
11/13/2024	2:00:00 PM	0
11/13/2024	2:15:00 PM	0
11/13/2024	2:30:00 PM	0
11/13/2024	2:45:00 PM	0
11/13/2024	3:00:00 PM	0
11/13/2024	3:15:00 PM	0
11/13/2024	3:30:00 PM	0
11/13/2024	3:45:00 PM	0
11/13/2024	4:00:00 PM	0
11/13/2024	4:15:00 PM	0
11/13/2024	4:30:00 PM	0
11/13/2024	4:45:00 PM	0
11/13/2024	5:00:00 PM	0
11/13/2024	5:15:00 PM	0
11/13/2024	5:30:00 PM	0
11/13/2024	5:45:00 PM	0
11/13/2024	6:00:00 PM	0
11/13/2024	6:15:00 PM	0
11/13/2024	6:30:00 PM	0
11/13/2024	6:45:00 PM	0
11/13/2024	7:00:00 PM	0
11/13/2024	7:15:00 PM	0
11/13/2024	7:30:00 PM	0
11/13/2024	7:45:00 PM	0
11/13/2024	8:00:00 PM	0
11/13/2024	8:15:00 PM	0
11/13/2024	8:30:00 PM	0
11/13/2024	8:45:00 PM	0
11/13/2024	9:00:00 PM	0
11/13/2024	9:15:00 PM	0
11/13/2024	9:30:00 PM	0
11/13/2024	9:45:00 PM	0
11/13/2024	10:00:00 PM	0
11/13/2024	10:15:00 PM	0

# Locust Ditch Return Gage

DATE	TIME	GAGE
11/13/2024	10:30:00 PM	0
11/13/2024	10:45:00 PM	0
11/13/2024	11:00:00 PM	0
11/13/2024	11:15:00 PM	0
11/13/2024	11:30:00 PM	0
11/13/2024	11:45:00 PM	0
11/14/2024	12:00:00 AM	0
11/14/2024	12:15:00 AM	0
11/14/2024	12:30:00 AM	0
11/14/2024	12:45:00 AM	0
11/14/2024	1:00:00 AM	0
11/14/2024	1:15:00 AM	0
11/14/2024	1:30:00 AM	0
11/14/2024	1:45:00 AM	0
11/14/2024	2:00:00 AM	0
11/14/2024	2:15:00 AM	0
11/14/2024	2:30:00 AM	0
11/14/2024	2:45:00 AM	0
11/14/2024	3:00:00 AM	0
11/14/2024	3:15:00 AM	0
11/14/2024	3:30:00 AM	0
11/14/2024	3:45:00 AM	0
11/14/2024	4:00:00 AM	0
11/14/2024	4:15:00 AM	0
11/14/2024	4:30:00 AM	0
11/14/2024	4:45:00 AM	0
11/14/2024	5:00:00 AM	0
11/14/2024	5:15:00 AM	0
11/14/2024	5:30:00 AM	0
11/14/2024	5:45:00 AM	0
11/14/2024	6:00:00 AM	0
11/14/2024	6:15:00 AM	0
11/14/2024	6:30:00 AM	0
11/14/2024	6:45:00 AM	0
11/14/2024	7:00:00 AM	0
11/14/2024	7:15:00 AM	0
11/14/2024	7:30:00 AM	0
11/14/2024	7:45:00 AM	0
11/14/2024	8:00:00 AM	0
11/14/2024	8:15:00 AM	0
11/14/2024	8:30:00 AM	0
11/14/2024	8:45:00 AM	0
11/14/2024	9:00:00 AM	0
11/14/2024	9:15:00 AM	0
11/14/2024	9:30:00 AM	0
11/14/2024	9:45:00 AM	0



# Locust Ditch Return Gage

DATE	TIME	GAGE
11/14/2024	10:00:00 AM	0
11/14/2024	10:15:00 AM	0
11/14/2024	10:30:00 AM	0
11/14/2024	10:45:00 AM	0
11/14/2024	11:00:00 AM	0
11/14/2024	11:15:00 AM	0
11/14/2024	11:30:00 AM	0
11/14/2024	11:45:00 AM	0
11/14/2024	12:00:00 PM	0
11/14/2024	12:15:00 PM	0
11/14/2024	12:30:00 PM	0
11/14/2024	12:45:00 PM	0
11/14/2024	1:00:00 PM	0
11/14/2024	1:15:00 PM	0
11/14/2024	1:30:00 PM	0
11/14/2024	1:45:00 PM	0
11/14/2024	2:00:00 PM	0
11/14/2024	2:15:00 PM	0
11/14/2024	2:30:00 PM	0
11/14/2024	2:45:00 PM	0
11/14/2024	3:00:00 PM	0
11/14/2024	3:15:00 PM	0
11/14/2024	3:30:00 PM	0
11/14/2024	3:45:00 PM	0
11/14/2024	4:00:00 PM	0
11/14/2024	4:15:00 PM	0
11/14/2024	4:30:00 PM	0
11/14/2024	4:45:00 PM	0
11/14/2024	5:00:00 PM	0
11/14/2024	5:15:00 PM	0
11/14/2024	5:30:00 PM	0
11/14/2024	5:45:00 PM	0
11/14/2024	6:00:00 PM	0
11/14/2024	6:15:00 PM	0
11/14/2024	6:30:00 PM	0
11/14/2024	6:45:00 PM	0
11/14/2024	7:00:00 PM	0
11/14/2024	7:15:00 PM	0
11/14/2024	7:30:00 PM	0
11/14/2024	7:45:00 PM	0
11/14/2024	8:00:00 PM	0
11/14/2024	8:15:00 PM	0
11/14/2024	8:30:00 PM	0
11/14/2024	8:45:00 PM	0
11/14/2024	9:00:00 PM	0
11/14/2024	9:15:00 PM	0

# Locust Ditch Return Gage

DATE	TIME	GAGE
11/14/2024	9:30:00 PM	0
11/14/2024	9:45:00 PM	0
11/14/2024	10:00:00 PM	0
11/14/2024	10:15:00 PM	0
11/14/2024	10:30:00 PM	0
11/14/2024	10:45:00 PM	0
11/14/2024	11:00:00 PM	0
11/14/2024	11:15:00 PM	0
11/14/2024	11:30:00 PM	0
11/14/2024	11:45:00 PM	0
11/15/2024	12:00:00 AM	0
11/15/2024	12:15:00 AM	0
11/15/2024	12:30:00 AM	0
11/15/2024	12:45:00 AM	0
11/15/2024	1:00:00 AM	0
11/15/2024	1:15:00 AM	0
11/15/2024	1:30:00 AM	0
11/15/2024	1:45:00 AM	0
11/15/2024	2:00:00 AM	0
11/15/2024	2:15:00 AM	0
11/15/2024	2:30:00 AM	0
11/15/2024	2:45:00 AM	0
11/15/2024	3:00:00 AM	0
11/15/2024	3:15:00 AM	0
11/15/2024	3:30:00 AM	0
11/15/2024	3:45:00 AM	0
11/15/2024	4:00:00 AM	0
11/15/2024	4:15:00 AM	0
11/15/2024	4:30:00 AM	0
11/15/2024	4:45:00 AM	0
11/15/2024	5:00:00 AM	0
11/15/2024	5:15:00 AM	0
11/15/2024	5:30:00 AM	0
11/15/2024	5:45:00 AM	0
11/15/2024	6:00:00 AM	0
11/15/2024	6:15:00 AM	0
11/15/2024	6:30:00 AM	0
11/15/2024	6:45:00 AM	0
11/15/2024	7:00:00 AM	0
11/15/2024	7:15:00 AM	0
11/15/2024	7:30:00 AM	0
11/15/2024	7:45:00 AM	0
11/15/2024	8:00:00 AM	0
11/15/2024	8:15:00 AM	0
11/15/2024	8:30:00 AM	0
11/15/2024	8:45:00 AM	0

# Locust Ditch Return Gage

DATE	TIME	GAGE
11/15/2024	9:00:00 AM	0
11/15/2024	9:15:00 AM	0
11/15/2024	9:30:00 AM	0
11/15/2024	9:45:00 AM	0
11/15/2024	10:00:00 AM	0
11/15/2024	10:15:00 AM	0
11/15/2024	10:30:00 AM	0
11/15/2024	10:45:00 AM	0
11/15/2024	11:00:00 AM	0
11/15/2024	11:15:00 AM	0
11/15/2024	11:30:00 AM	0
11/15/2024	11:45:00 AM	0
11/15/2024	12:00:00 PM	0
11/15/2024	12:15:00 PM	0
11/15/2024	12:30:00 PM	0
11/15/2024	12:45:00 PM	0
11/15/2024	1:00:00 PM	0
11/15/2024	1:15:00 PM	0
11/15/2024	1:30:00 PM	0
11/15/2024	1:45:00 PM	0
11/15/2024	2:00:00 PM	0
11/15/2024	2:15:00 PM	0
11/15/2024	2:30:00 PM	0
11/15/2024	2:45:00 PM	0
11/15/2024	3:00:00 PM	0
11/15/2024	3:15:00 PM	0
11/15/2024	3:30:00 PM	0
11/15/2024	3:45:00 PM	0
11/15/2024	4:00:00 PM	0
11/15/2024	4:15:00 PM	0
11/15/2024	4:30:00 PM	0
11/15/2024	4:45:00 PM	0
11/15/2024	5:00:00 PM	0
11/15/2024	5:15:00 PM	0
11/15/2024	5:30:00 PM	0
11/15/2024	5:45:00 PM	0
11/15/2024	6:00:00 PM	0
11/15/2024	6:15:00 PM	0
11/15/2024	6:30:00 PM	0
11/15/2024	6:45:00 PM	0
11/15/2024	7:00:00 PM	0
11/15/2024	7:15:00 PM	0
11/15/2024	7:30:00 PM	0
11/15/2024	7:45:00 PM	0
11/15/2024	8:00:00 PM	0
11/15/2024	8:15:00 PM	0

# Locust Ditch Return Gage

DATE	TIME	GAGE
11/15/2024	8:30:00 PM	0
11/15/2024	8:45:00 PM	0
11/15/2024	9:00:00 PM	0
11/15/2024	9:15:00 PM	0
11/15/2024	9:30:00 PM	0
11/15/2024	9:45:00 PM	0
11/15/2024	10:00:00 PM	0
11/15/2024	10:15:00 PM	0
11/15/2024	10:30:00 PM	0
11/15/2024	10:45:00 PM	0
11/15/2024	11:00:00 PM	0
11/15/2024	11:15:00 PM	0
11/15/2024	11:30:00 PM	0
11/15/2024	11:45:00 PM	0
11/16/2024	12:00:00 AM	0
11/16/2024	12:15:00 AM	0
11/16/2024	12:30:00 AM	0
11/16/2024	12:45:00 AM	0
11/16/2024	1:00:00 AM	0
11/16/2024	1:15:00 AM	0
11/16/2024	1:30:00 AM	0
11/16/2024	1:45:00 AM	0
11/16/2024	2:00:00 AM	0
11/16/2024	2:15:00 AM	0
11/16/2024	2:30:00 AM	0
11/16/2024	2:45:00 AM	0
11/16/2024	3:00:00 AM	0
11/16/2024	3:15:00 AM	0
11/16/2024	3:30:00 AM	0
11/16/2024	3:45:00 AM	0
11/16/2024	4:00:00 AM	0
11/16/2024	4:15:00 AM	0
11/16/2024	4:30:00 AM	0
11/16/2024	4:45:00 AM	0
11/16/2024	5:00:00 AM	0
11/16/2024	5:15:00 AM	0
11/16/2024	5:30:00 AM	0
11/16/2024	5:45:00 AM	0
11/16/2024	6:00:00 AM	0
11/16/2024	6:15:00 AM	0
11/16/2024	6:30:00 AM	0
11/16/2024	6:45:00 AM	0
11/16/2024	7:00:00 AM	0
11/16/2024	7:15:00 AM	0
11/16/2024	7:30:00 AM	0
11/16/2024	7:45:00 AM	0

# Locust Ditch Return Gage

DATE	TIME	GAGE
11/16/2024	8:00:00 AM	0
11/16/2024	8:15:00 AM	0
11/16/2024	8:30:00 AM	0
11/16/2024	8:45:00 AM	0
11/16/2024	9:00:00 AM	0
11/16/2024	9:15:00 AM	0
11/16/2024	9:30:00 AM	0
11/16/2024	9:45:00 AM	0
11/16/2024	10:00:00 AM	0
11/16/2024	10:15:00 AM	0
11/16/2024	10:30:00 AM	0
11/16/2024	10:45:00 AM	0
11/16/2024	11:00:00 AM	0
11/16/2024	11:15:00 AM	0
11/16/2024	11:30:00 AM	0
11/16/2024	11:45:00 AM	0
11/16/2024	12:00:00 PM	0
11/16/2024	12:15:00 PM	0
11/16/2024	12:30:00 PM	0
11/16/2024	12:45:00 PM	0
11/16/2024	1:00:00 PM	0
11/16/2024	1:15:00 PM	0
11/16/2024	1:30:00 PM	0
11/16/2024	1:45:00 PM	0
11/16/2024	2:00:00 PM	0
11/16/2024	2:15:00 PM	0
11/16/2024	2:30:00 PM	0
11/16/2024	2:45:00 PM	0
11/16/2024	3:00:00 PM	0
11/16/2024	3:15:00 PM	0
11/16/2024	3:30:00 PM	0
11/16/2024	3:45:00 PM	0
11/16/2024	4:00:00 PM	0
11/16/2024	4:15:00 PM	0
11/16/2024	4:30:00 PM	0
11/16/2024	4:45:00 PM	0
11/16/2024	5:00:00 PM	0
11/16/2024	5:15:00 PM	0
11/16/2024	5:30:00 PM	0
11/16/2024	5:45:00 PM	0
11/16/2024	6:00:00 PM	0
11/16/2024	6:15:00 PM	0
11/16/2024	6:30:00 PM	0
11/16/2024	6:45:00 PM	0
11/16/2024	7:00:00 PM	0
11/16/2024	7:15:00 PM	0

# Locust Ditch Return Gage

DATE	TIME	GAGE
11/16/2024	7:30:00 PM	0
11/16/2024	7:45:00 PM	0
11/16/2024	8:00:00 PM	0
11/16/2024	8:15:00 PM	0
11/16/2024	8:30:00 PM	0
11/16/2024	8:45:00 PM	0
11/16/2024	9:00:00 PM	0
11/16/2024	9:15:00 PM	0
11/16/2024	9:30:00 PM	0
11/16/2024	9:45:00 PM	0
11/16/2024	10:00:00 PM	0
11/16/2024	10:15:00 PM	0
11/16/2024	10:30:00 PM	0
11/16/2024	10:45:00 PM	0
11/16/2024	11:00:00 PM	0
11/16/2024	11:15:00 PM	0
11/16/2024	11:30:00 PM	0
11/16/2024	11:45:00 PM	0
11/17/2024	12:00:00 AM	0
11/17/2024	12:15:00 AM	0
11/17/2024	12:30:00 AM	0
11/17/2024	12:45:00 AM	0
11/17/2024	1:00:00 AM	0
11/17/2024	1:15:00 AM	0
11/17/2024	1:30:00 AM	0
11/17/2024	1:45:00 AM	0
11/17/2024	2:00:00 AM	0
11/17/2024	2:15:00 AM	0
11/17/2024	2:30:00 AM	0
11/17/2024	2:45:00 AM	0
11/17/2024	3:00:00 AM	0
11/17/2024	3:15:00 AM	0
11/17/2024	3:30:00 AM	0
11/17/2024	3:45:00 AM	0
11/17/2024	4:00:00 AM	0
11/17/2024	4:15:00 AM	0
11/17/2024	4:30:00 AM	0
11/17/2024	4:45:00 AM	0
11/17/2024	5:00:00 AM	0
11/17/2024	5:15:00 AM	0
11/17/2024	5:30:00 AM	0
11/17/2024	5:45:00 AM	0
11/17/2024	6:00:00 AM	0
11/17/2024	6:15:00 AM	0
11/17/2024	6:30:00 AM	0
11/17/2024	6:45:00 AM	0

# Locust Ditch Return Gage

DATE	TIME	GAGE
11/17/2024	7:00:00 AM	0
11/17/2024	7:15:00 AM	0
11/17/2024	7:30:00 AM	0
11/17/2024	7:45:00 AM	0
11/17/2024	8:00:00 AM	0
11/17/2024	8:15:00 AM	0
11/17/2024	8:30:00 AM	0
11/17/2024	8:45:00 AM	0
11/17/2024	9:00:00 AM	0
11/17/2024	9:15:00 AM	0
11/17/2024	9:30:00 AM	0
11/17/2024	9:45:00 AM	0
11/17/2024	10:00:00 AM	0
11/17/2024	10:15:00 AM	0
11/17/2024	10:30:00 AM	0
11/17/2024	10:45:00 AM	0
11/17/2024	11:00:00 AM	0
11/17/2024	11:15:00 AM	0
11/17/2024	11:30:00 AM	0
11/17/2024	11:45:00 AM	0
11/17/2024	12:00:00 PM	0
11/17/2024	12:15:00 PM	0
11/17/2024	12:30:00 PM	0
11/17/2024	12:45:00 PM	0
11/17/2024	1:00:00 PM	0
11/17/2024	1:15:00 PM	0
11/17/2024	1:30:00 PM	0
11/17/2024	1:45:00 PM	0
11/17/2024	2:00:00 PM	0
11/17/2024	2:15:00 PM	0
11/17/2024	2:30:00 PM	0
11/17/2024	2:45:00 PM	0
11/17/2024	3:00:00 PM	0
11/17/2024	3:15:00 PM	0
11/17/2024	3:30:00 PM	0
11/17/2024	3:45:00 PM	0
11/17/2024	4:00:00 PM	0
11/17/2024	4:15:00 PM	0
11/17/2024	4:30:00 PM	0
11/17/2024	4:45:00 PM	0
11/17/2024	5:00:00 PM	0
11/17/2024	5:15:00 PM	0
11/17/2024	5:30:00 PM	0
11/17/2024	5:45:00 PM	0
11/17/2024	6:00:00 PM	0
11/17/2024	6:15:00 PM	0

# Locust Ditch Return Gage

DATE	TIME	GAGE
11/17/2024	6:30:00 PM	0
11/17/2024	6:45:00 PM	0
11/17/2024	7:00:00 PM	0
11/17/2024	7:15:00 PM	0
11/17/2024	7:30:00 PM	0
11/17/2024	7:45:00 PM	0
11/17/2024	8:00:00 PM	0
11/17/2024	8:15:00 PM	0
11/17/2024	8:30:00 PM	0
11/17/2024	8:45:00 PM	0
11/17/2024	9:00:00 PM	0
11/17/2024	9:15:00 PM	0
11/17/2024	9:30:00 PM	0
11/17/2024	9:45:00 PM	0
11/17/2024	10:00:00 PM	0
11/17/2024	10:15:00 PM	0
11/17/2024	10:30:00 PM	0
11/17/2024	10:45:00 PM	0
11/17/2024	11:00:00 PM	0
11/17/2024	11:15:00 PM	0
11/17/2024	11:30:00 PM	0
11/17/2024	11:45:00 PM	0
11/18/2024	12:00:00 AM	0
11/18/2024	12:15:00 AM	0
11/18/2024	12:30:00 AM	0
11/18/2024	12:45:00 AM	0
11/18/2024	1:00:00 AM	0
11/18/2024	1:15:00 AM	0
11/18/2024	1:30:00 AM	0
11/18/2024	1:45:00 AM	0
11/18/2024	2:00:00 AM	0
11/18/2024	2:15:00 AM	0
11/18/2024	2:30:00 AM	0
11/18/2024	2:45:00 AM	0
11/18/2024	3:00:00 AM	0
11/18/2024	3:15:00 AM	0
11/18/2024	3:30:00 AM	0
11/18/2024	3:45:00 AM	0
11/18/2024	4:00:00 AM	0
11/18/2024	4:15:00 AM	0
11/18/2024	4:30:00 AM	0
11/18/2024	4:45:00 AM	0
11/18/2024	5:00:00 AM	0
11/18/2024	5:15:00 AM	0
11/18/2024	5:30:00 AM	0
11/18/2024	5:45:00 AM	0



# Locust Ditch Return Gage

DATE	TIME	GAGE
11/18/2024	6:00:00 AM	0
11/18/2024	6:15:00 AM	0
11/18/2024	6:30:00 AM	0
11/18/2024	6:45:00 AM	0
11/18/2024	7:00:00 AM	0
11/18/2024	7:15:00 AM	0
11/18/2024	7:30:00 AM	0
11/18/2024	7:45:00 AM	0
11/18/2024	8:00:00 AM	0
11/18/2024	8:15:00 AM	0
11/18/2024	8:30:00 AM	0
11/18/2024	8:45:00 AM	0
11/18/2024	9:00:00 AM	0
11/18/2024	9:15:00 AM	0
11/18/2024	9:30:00 AM	0
11/18/2024	9:45:00 AM	0
11/18/2024	10:00:00 AM	0
11/18/2024	10:15:00 AM	0
11/18/2024	10:30:00 AM	0
11/18/2024	10:45:00 AM	0
11/18/2024	11:00:00 AM	0
11/18/2024	11:15:00 AM	0
11/18/2024	11:30:00 AM	0
11/18/2024	11:45:00 AM	0
11/18/2024	12:00:00 PM	0
11/18/2024	12:15:00 PM	0
11/18/2024	12:30:00 PM	0
11/18/2024	12:45:00 PM	0
11/18/2024	1:00:00 PM	0
11/18/2024	1:15:00 PM	0
11/18/2024	1:30:00 PM	0
11/18/2024	1:45:00 PM	0
11/18/2024	2:00:00 PM	0
11/18/2024	2:15:00 PM	0
11/18/2024	2:30:00 PM	0
11/18/2024	2:45:00 PM	0
11/18/2024	3:00:00 PM	0
11/18/2024	3:15:00 PM	0
11/18/2024	3:30:00 PM	0
11/18/2024	3:45:00 PM	0
11/18/2024	4:00:00 PM	0
11/18/2024	4:15:00 PM	0
11/18/2024	4:30:00 PM	0
11/18/2024	4:45:00 PM	0
11/18/2024	5:00:00 PM	0
11/18/2024	5:15:00 PM	0

# Locust Ditch Return Gage

DATE	TIME	GAGE
11/18/2024	5:30:00 PM	0
11/18/2024	5:45:00 PM	0
11/18/2024	6:00:00 PM	0
11/18/2024	6:15:00 PM	0
11/18/2024	6:30:00 PM	0
11/18/2024	6:45:00 PM	0
11/18/2024	7:00:00 PM	0
11/18/2024	7:15:00 PM	0
11/18/2024	7:30:00 PM	0
11/18/2024	7:45:00 PM	0
11/18/2024	8:00:00 PM	0
11/18/2024	8:15:00 PM	0
11/18/2024	8:30:00 PM	0
11/18/2024	8:45:00 PM	0
11/18/2024	9:00:00 PM	0
11/18/2024	9:15:00 PM	0
11/18/2024	9:30:00 PM	0
11/18/2024	9:45:00 PM	0
11/18/2024	10:00:00 PM	0
11/18/2024	10:15:00 PM	0
11/18/2024	10:30:00 PM	0
11/18/2024	10:45:00 PM	0
11/18/2024	11:00:00 PM	0
11/18/2024	11:15:00 PM	0
11/18/2024	11:30:00 PM	0
11/18/2024	11:45:00 PM	0
11/19/2024	12:00:00 AM	0
11/19/2024	12:15:00 AM	0
11/19/2024	12:30:00 AM	0
11/19/2024	12:45:00 AM	0
11/19/2024	1:00:00 AM	0
11/19/2024	1:15:00 AM	0
11/19/2024	1:30:00 AM	0
11/19/2024	1:45:00 AM	0
11/19/2024	2:00:00 AM	0
11/19/2024	2:15:00 AM	0
11/19/2024	2:30:00 AM	0
11/19/2024	2:45:00 AM	0
11/19/2024	3:00:00 AM	0
11/19/2024	3:15:00 AM	0
11/19/2024	3:30:00 AM	0
11/19/2024	3:45:00 AM	0
11/19/2024	4:00:00 AM	0
11/19/2024	4:15:00 AM	0
11/19/2024	4:30:00 AM	0
11/19/2024	4:45:00 AM	0

# Locust Ditch Return Gage

DATE	TIME	GAGE
11/19/2024	5:00:00 AM	0
11/19/2024	5:15:00 AM	0
11/19/2024	5:30:00 AM	0
11/19/2024	5:45:00 AM	0
11/19/2024	6:00:00 AM	0
11/19/2024	6:15:00 AM	0
11/19/2024	6:30:00 AM	0
11/19/2024	6:45:00 AM	0
11/19/2024	7:00:00 AM	0
11/19/2024	7:15:00 AM	0
11/19/2024	7:30:00 AM	0
11/19/2024	7:45:00 AM	0
11/19/2024	8:00:00 AM	0
11/19/2024	8:15:00 AM	0
11/19/2024	8:30:00 AM	0
11/19/2024	8:45:00 AM	0
11/19/2024	9:00:00 AM	0
11/19/2024	9:15:00 AM	0
11/19/2024	9:30:00 AM	0
11/19/2024	9:45:00 AM	0
11/19/2024	10:00:00 AM	0
11/19/2024	10:15:00 AM	0
11/19/2024	10:30:00 AM	0
11/19/2024	10:45:00 AM	0
11/19/2024	11:00:00 AM	0
11/19/2024	11:15:00 AM	0
11/19/2024	11:30:00 AM	0
11/19/2024	11:45:00 AM	0
11/19/2024	12:00:00 PM	0
11/19/2024	12:15:00 PM	0
11/19/2024	12:30:00 PM	0
11/19/2024	12:45:00 PM	0
11/19/2024	1:00:00 PM	0
11/19/2024	1:15:00 PM	0
11/19/2024	1:30:00 PM	0
11/19/2024	1:45:00 PM	0
11/19/2024	2:00:00 PM	0
11/19/2024	2:15:00 PM	0
11/19/2024	2:30:00 PM	0
11/19/2024	2:45:00 PM	0
11/19/2024	3:00:00 PM	0
11/19/2024	3:15:00 PM	0
11/19/2024	3:30:00 PM	0
11/19/2024	3:45:00 PM	0
11/19/2024	4:00:00 PM	0
11/19/2024	4:15:00 PM	0

# Locust Ditch Return Gage

DATE	TIME	GAGE
11/19/2024	4:30:00 PM	0
11/19/2024	4:45:00 PM	0
11/19/2024	5:00:00 PM	0
11/19/2024	5:15:00 PM	0
11/19/2024	5:30:00 PM	0
11/19/2024	5:45:00 PM	0
11/19/2024	6:00:00 PM	0
11/19/2024	6:15:00 PM	0
11/19/2024	6:30:00 PM	0
11/19/2024	6:45:00 PM	0
11/19/2024	7:00:00 PM	0
11/19/2024	7:15:00 PM	0
11/19/2024	7:30:00 PM	0
11/19/2024	7:45:00 PM	0
11/19/2024	8:00:00 PM	0
11/19/2024	8:15:00 PM	0
11/19/2024	8:30:00 PM	0
11/19/2024	8:45:00 PM	0
11/19/2024	9:00:00 PM	0
11/19/2024	9:15:00 PM	0
11/19/2024	9:30:00 PM	0
11/19/2024	9:45:00 PM	0
11/19/2024	10:00:00 PM	0
11/19/2024	10:15:00 PM	0
11/19/2024	10:30:00 PM	0
11/19/2024	10:45:00 PM	0
11/19/2024	11:00:00 PM	0
11/19/2024	11:15:00 PM	0
11/19/2024	11:30:00 PM	0
11/19/2024	11:45:00 PM	0
11/20/2024	12:00:00 AM	0
11/20/2024	12:15:00 AM	0
11/20/2024	12:30:00 AM	0
11/20/2024	12:45:00 AM	0
11/20/2024	1:00:00 AM	0
11/20/2024	1:15:00 AM	0
11/20/2024	1:30:00 AM	0
11/20/2024	1:45:00 AM	0
11/20/2024	2:00:00 AM	0
11/20/2024	2:15:00 AM	0
11/20/2024	2:30:00 AM	0
11/20/2024	2:45:00 AM	0
11/20/2024	3:00:00 AM	0
11/20/2024	3:15:00 AM	0
11/20/2024	3:30:00 AM	0
11/20/2024	3:45:00 AM	0

Locust Ditch Return Gage

DATE	TIME	GAGE
11/20/2024	4:00:00 AM	0
11/20/2024	4:15:00 AM	0
11/20/2024	4:30:00 AM	0
11/20/2024	4:45:00 AM	0
11/20/2024	5:00:00 AM	0
11/20/2024	5:15:00 AM	0
11/20/2024	5:30:00 AM	0
11/20/2024	5:45:00 AM	0
11/20/2024	6:00:00 AM	0
11/20/2024	6:15:00 AM	0
11/20/2024	6:30:00 AM	0
11/20/2024	6:45:00 AM	0
11/20/2024	7:00:00 AM	0
11/20/2024	7:15:00 AM	0
11/20/2024	7:30:00 AM	0
11/20/2024	7:45:00 AM	0
11/20/2024	8:00:00 AM	0
11/20/2024	8:15:00 AM	0
11/20/2024	8:30:00 AM	0
11/20/2024	8:45:00 AM	0
11/20/2024	9:00:00 AM	0
11/20/2024	9:15:00 AM	0
11/20/2024	9:30:00 AM	0
11/20/2024	9:45:00 AM	0
11/20/2024	10:00:00 AM	0
11/20/2024	10:15:00 AM	0
11/20/2024	10:30:00 AM	0
11/20/2024	10:45:00 AM	0
11/20/2024	11:00:00 AM	0
11/20/2024	11:15:00 AM	0
11/20/2024	11:30:00 AM	0
11/20/2024	11:45:00 AM	0
11/20/2024	12:00:00 PM	0
11/20/2024	12:15:00 PM	0
11/20/2024	12:30:00 PM	0
11/20/2024	12:45:00 PM	0
11/20/2024	1:00:00 PM	0
11/20/2024	1:15:00 PM	0
11/20/2024	1:30:00 PM	0
11/20/2024	1:45:00 PM	0
11/20/2024	2:00:00 PM	0
11/20/2024	2:15:00 PM	0
11/20/2024	2:30:00 PM	0
11/20/2024	2:45:00 PM	0
11/20/2024	3:00:00 PM	0
11/20/2024	3:15:00 PM	0

# Locust Ditch Return Gage

DATE	TIME	GAGE
11/20/2024	3:30:00 PM	0
11/20/2024	3:45:00 PM	0
11/20/2024	4:00:00 PM	0
11/20/2024	4:15:00 PM	0
11/20/2024	4:30:00 PM	0
11/20/2024	4:45:00 PM	0
11/20/2024	5:00:00 PM	0
11/20/2024	5:15:00 PM	0
11/20/2024	5:30:00 PM	0
11/20/2024	5:45:00 PM	0
11/20/2024	6:00:00 PM	0
11/20/2024	6:15:00 PM	0
11/20/2024	6:30:00 PM	0
11/20/2024	6:45:00 PM	0
11/20/2024	7:00:00 PM	0
11/20/2024	7:15:00 PM	0
11/20/2024	7:30:00 PM	0
11/20/2024	7:45:00 PM	0
11/20/2024	8:00:00 PM	0
11/20/2024	8:15:00 PM	0
11/20/2024	8:30:00 PM	0
11/20/2024	8:45:00 PM	0
11/20/2024	9:00:00 PM	0
11/20/2024	9:15:00 PM	0
11/20/2024	9:30:00 PM	0
11/20/2024	9:45:00 PM	0
11/20/2024	10:00:00 PM	0
11/20/2024	10:15:00 PM	0
11/20/2024	10:30:00 PM	0
11/20/2024	10:45:00 PM	0
11/20/2024	11:00:00 PM	0
11/20/2024	11:15:00 PM	0
11/20/2024	11:30:00 PM	0
11/20/2024	11:45:00 PM	0
11/21/2024	12:00:00 AM	0
11/21/2024	12:15:00 AM	0
11/21/2024	12:30:00 AM	0
11/21/2024	12:45:00 AM	0
11/21/2024	1:00:00 AM	0
11/21/2024	1:15:00 AM	0
11/21/2024	1:30:00 AM	0
11/21/2024	1:45:00 AM	0
11/21/2024	2:00:00 AM	0
11/21/2024	2:15:00 AM	0
11/21/2024	2:30:00 AM	0
11/21/2024	2:45:00 AM	0

# Locust Ditch Return Gage

DATE	TIME	GAGE
11/21/2024	3:00:00 AM	0
11/21/2024	3:15:00 AM	0
11/21/2024	3:30:00 AM	0
11/21/2024	3:45:00 AM	0
11/21/2024	4:00:00 AM	0
11/21/2024	4:15:00 AM	0
11/21/2024	4:30:00 AM	0
11/21/2024	4:45:00 AM	0
11/21/2024	5:00:00 AM	0
11/21/2024	5:15:00 AM	0
11/21/2024	5:30:00 AM	0
11/21/2024	5:45:00 AM	0
11/21/2024	6:00:00 AM	0
11/21/2024	6:15:00 AM	0
11/21/2024	6:30:00 AM	0
11/21/2024	6:45:00 AM	0
11/21/2024	7:00:00 AM	0
11/21/2024	7:15:00 AM	0
11/21/2024	7:30:00 AM	0
11/21/2024	7:45:00 AM	0
11/21/2024	8:00:00 AM	0
11/21/2024	8:15:00 AM	0
11/21/2024	8:30:00 AM	0
11/21/2024	8:45:00 AM	0
11/21/2024	9:00:00 AM	0
11/21/2024	9:15:00 AM	0
11/21/2024	9:30:00 AM	0
11/21/2024	9:45:00 AM	0
11/21/2024	10:00:00 AM	0
11/21/2024	10:15:00 AM	0
11/21/2024	10:30:00 AM	0
11/21/2024	10:45:00 AM	0
11/21/2024	11:00:00 AM	0
11/21/2024	11:15:00 AM	0
11/21/2024	11:30:00 AM	0
11/21/2024	11:45:00 AM	0
11/21/2024	12:00:00 PM	0
11/21/2024	12:15:00 PM	0
11/21/2024	12:30:00 PM	0
11/21/2024	12:45:00 PM	0
11/21/2024	1:00:00 PM	0
11/21/2024	1:15:00 PM	0
11/21/2024	1:30:00 PM	0
11/21/2024	1:45:00 PM	0
11/21/2024	2:00:00 PM	0
11/21/2024	2:15:00 PM	0

# Locust Ditch Return Gage

DATE	TIME	GAGE
11/21/2024	2:30:00 PM	0
11/21/2024	2:45:00 PM	0
11/21/2024	3:00:00 PM	0
11/21/2024	3:15:00 PM	0
11/21/2024	3:30:00 PM	0
11/21/2024	3:45:00 PM	0
11/21/2024	4:00:00 PM	0
11/21/2024	4:15:00 PM	0
11/21/2024	4:30:00 PM	0
11/21/2024	4:45:00 PM	0
11/21/2024	5:00:00 PM	0
11/21/2024	5:15:00 PM	0
11/21/2024	5:30:00 PM	0
11/21/2024	5:45:00 PM	0
11/21/2024	6:00:00 PM	0
11/21/2024	6:15:00 PM	0
11/21/2024	6:30:00 PM	0
11/21/2024	6:45:00 PM	0
11/21/2024	7:00:00 PM	0
11/21/2024	7:15:00 PM	0
11/21/2024	7:30:00 PM	0
11/21/2024	7:45:00 PM	0
11/21/2024	8:00:00 PM	0
11/21/2024	8:15:00 PM	0
11/21/2024	8:30:00 PM	0
11/21/2024	8:45:00 PM	0
11/21/2024	9:00:00 PM	0
11/21/2024	9:15:00 PM	0
11/21/2024	9:30:00 PM	0
11/21/2024	9:45:00 PM	0
11/21/2024	10:00:00 PM	0
11/21/2024	10:15:00 PM	0
11/21/2024	10:30:00 PM	0
11/21/2024	10:45:00 PM	0
11/21/2024	11:00:00 PM	0
11/21/2024	11:15:00 PM	0
11/21/2024	11:30:00 PM	0
11/21/2024	11:45:00 PM	0
11/22/2024	12:00:00 AM	0
11/22/2024	12:15:00 AM	0
11/22/2024	12:30:00 AM	0
11/22/2024	12:45:00 AM	0
11/22/2024	1:00:00 AM	0
11/22/2024	1:15:00 AM	0
11/22/2024	1:30:00 AM	0
11/22/2024	1:45:00 AM	0



# Locust Ditch Return Gage

DATE	TIME	GAGE
11/22/2024	2:00:00 AM	0
11/22/2024	2:15:00 AM	0
11/22/2024	2:30:00 AM	0
11/22/2024	2:45:00 AM	0
11/22/2024	3:00:00 AM	0
11/22/2024	3:15:00 AM	0
11/22/2024	3:30:00 AM	0
11/22/2024	3:45:00 AM	0
11/22/2024	4:00:00 AM	0
11/22/2024	4:15:00 AM	0
11/22/2024	4:30:00 AM	0
11/22/2024	4:45:00 AM	0
11/22/2024	5:00:00 AM	0
11/22/2024	5:15:00 AM	0
11/22/2024	5:30:00 AM	0
11/22/2024	5:45:00 AM	0
11/22/2024	6:00:00 AM	0
11/22/2024	6:15:00 AM	0
11/22/2024	6:30:00 AM	0
11/22/2024	6:45:00 AM	0
11/22/2024	7:00:00 AM	0
11/22/2024	7:15:00 AM	0
11/22/2024	7:30:00 AM	0
11/22/2024	7:45:00 AM	0
11/22/2024	8:00:00 AM	0
11/22/2024	8:15:00 AM	0
11/22/2024	8:30:00 AM	0
11/22/2024	8:45:00 AM	0
11/22/2024	9:00:00 AM	0
11/22/2024	9:15:00 AM	0
11/22/2024	9:30:00 AM	0
11/22/2024	9:45:00 AM	0
11/22/2024	10:00:00 AM	0
11/22/2024	10:15:00 AM	0
11/22/2024	10:30:00 AM	0
11/22/2024	10:45:00 AM	0
11/22/2024	11:00:00 AM	0
11/22/2024	11:15:00 AM	0
11/22/2024	11:30:00 AM	0
11/22/2024	11:45:00 AM	0
11/22/2024	12:00:00 PM	0
11/22/2024	12:15:00 PM	0
11/22/2024	12:30:00 PM	0
11/22/2024	12:45:00 PM	0
11/22/2024	1:00:00 PM	0
11/22/2024	1:15:00 PM	0

# Locust Ditch Return Gage

DATE	TIME	GAGE
11/22/2024	1:30:00 PM	0
11/22/2024	1:45:00 PM	0
11/22/2024	2:00:00 PM	0
11/22/2024	2:15:00 PM	0
11/22/2024	2:30:00 PM	0
11/22/2024	2:45:00 PM	0
11/22/2024	3:00:00 PM	0
11/22/2024	3:15:00 PM	0
11/22/2024	3:30:00 PM	0
11/22/2024	3:45:00 PM	0
11/22/2024	4:00:00 PM	0
11/22/2024	4:15:00 PM	0
11/22/2024	4:30:00 PM	0
11/22/2024	4:45:00 PM	0
11/22/2024	5:00:00 PM	0
11/22/2024	5:15:00 PM	0
11/22/2024	5:30:00 PM	0
11/22/2024	5:45:00 PM	0
11/22/2024	6:00:00 PM	0
11/22/2024	6:15:00 PM	0
11/22/2024	6:30:00 PM	0
11/22/2024	6:45:00 PM	0
11/22/2024	7:00:00 PM	0
11/22/2024	7:15:00 PM	0
11/22/2024	7:30:00 PM	0
11/22/2024	7:45:00 PM	0
11/22/2024	8:00:00 PM	0
11/22/2024	8:15:00 PM	0
11/22/2024	8:30:00 PM	0
11/22/2024	8:45:00 PM	0
11/22/2024	9:00:00 PM	0
11/22/2024	9:15:00 PM	0
11/22/2024	9:30:00 PM	0
11/22/2024	9:45:00 PM	0
11/22/2024	10:00:00 PM	0
11/22/2024	10:15:00 PM	0
11/22/2024	10:30:00 PM	0
11/22/2024	10:45:00 PM	0
11/22/2024	11:00:00 PM	0
11/22/2024	11:15:00 PM	0
11/22/2024	11:30:00 PM	0
11/22/2024	11:45:00 PM	0
11/23/2024	12:00:00 AM	0
11/23/2024	12:15:00 AM	0
11/23/2024	12:30:00 AM	0
11/23/2024	12:45:00 AM	0

# Locust Ditch Return Gage

DATE	TIME	GAGE
11/23/2024	1:00:00 AM	0
11/23/2024	1:15:00 AM	0
11/23/2024	1:30:00 AM	0
11/23/2024	1:45:00 AM	0
11/23/2024	2:00:00 AM	0
11/23/2024	2:15:00 AM	0
11/23/2024	2:30:00 AM	0
11/23/2024	2:45:00 AM	0
11/23/2024	3:00:00 AM	0
11/23/2024	3:15:00 AM	0
11/23/2024	3:30:00 AM	0
11/23/2024	3:45:00 AM	0
11/23/2024	4:00:00 AM	0
11/23/2024	4:15:00 AM	0
11/23/2024	4:30:00 AM	0
11/23/2024	4:45:00 AM	0
11/23/2024	5:00:00 AM	0
11/23/2024	5:15:00 AM	0
11/23/2024	5:30:00 AM	0
11/23/2024	5:45:00 AM	0
11/23/2024	6:00:00 AM	0
11/23/2024	6:15:00 AM	0
11/23/2024	6:30:00 AM	0
11/23/2024	6:45:00 AM	0
11/23/2024	7:00:00 AM	0
11/23/2024	7:15:00 AM	0
11/23/2024	7:30:00 AM	0
11/23/2024	7:45:00 AM	0
11/23/2024	8:00:00 AM	0
11/23/2024	8:15:00 AM	0
11/23/2024	8:30:00 AM	0
11/23/2024	8:45:00 AM	0
11/23/2024	9:00:00 AM	0
11/23/2024	9:15:00 AM	0
11/23/2024	9:30:00 AM	0
11/23/2024	9:45:00 AM	0
11/23/2024	10:00:00 AM	0
11/23/2024	10:15:00 AM	0
11/23/2024	10:30:00 AM	0
11/23/2024	10:45:00 AM	0
11/23/2024	11:00:00 AM	0
11/23/2024	11:15:00 AM	0
11/23/2024	11:30:00 AM	0
11/23/2024	11:45:00 AM	0
11/23/2024	12:00:00 PM	0
11/23/2024	12:15:00 PM	0

# Locust Ditch Return Gage

DATE	TIME	GAGE
11/23/2024	12:30:00 PM	0
11/23/2024	12:45:00 PM	0
11/23/2024	1:00:00 PM	0
11/23/2024	1:15:00 PM	0
11/23/2024	1:30:00 PM	0
11/23/2024	1:45:00 PM	0
11/23/2024	2:00:00 PM	0
11/23/2024	2:15:00 PM	0
11/23/2024	2:30:00 PM	0
11/23/2024	2:45:00 PM	0
11/23/2024	3:00:00 PM	0
11/23/2024	3:15:00 PM	0
11/23/2024	3:30:00 PM	0
11/23/2024	3:45:00 PM	0
11/23/2024	4:00:00 PM	0
11/23/2024	4:15:00 PM	0
11/23/2024	4:30:00 PM	0
11/23/2024	4:45:00 PM	0
11/23/2024	5:00:00 PM	0
11/23/2024	5:15:00 PM	0
11/23/2024	5:30:00 PM	0
11/23/2024	5:45:00 PM	0
11/23/2024	6:00:00 PM	0
11/23/2024	6:15:00 PM	0
11/23/2024	6:30:00 PM	0
11/23/2024	6:45:00 PM	0
11/23/2024	7:00:00 PM	0
11/23/2024	7:15:00 PM	0
11/23/2024	7:30:00 PM	0
11/23/2024	7:45:00 PM	0
11/23/2024	8:00:00 PM	0
11/23/2024	8:15:00 PM	0
11/23/2024	8:30:00 PM	0
11/23/2024	8:45:00 PM	0
11/23/2024	9:00:00 PM	0
11/23/2024	9:15:00 PM	0
11/23/2024	9:30:00 PM	0
11/23/2024	9:45:00 PM	0
11/23/2024	10:00:00 PM	0
11/23/2024	10:15:00 PM	0
11/23/2024	10:30:00 PM	0
11/23/2024	10:45:00 PM	0
11/23/2024	11:00:00 PM	0
11/23/2024	11:15:00 PM	0
11/23/2024	11:30:00 PM	0
11/23/2024	11:45:00 PM	0

# Locust Ditch Return Gage

DATE	TIME	GAGE
11/24/2024	12:00:00 AM	0
11/24/2024	12:15:00 AM	0
11/24/2024	12:30:00 AM	0
11/24/2024	12:45:00 AM	0
11/24/2024	1:00:00 AM	0
11/24/2024	1:15:00 AM	0
11/24/2024	1:30:00 AM	0
11/24/2024	1:45:00 AM	0
11/24/2024	2:00:00 AM	0
11/24/2024	2:15:00 AM	0
11/24/2024	2:30:00 AM	0
11/24/2024	2:45:00 AM	0
11/24/2024	3:00:00 AM	0
11/24/2024	3:15:00 AM	0
11/24/2024	3:30:00 AM	0
11/24/2024	3:45:00 AM	0
11/24/2024	4:00:00 AM	0
11/24/2024	4:15:00 AM	0
11/24/2024	4:30:00 AM	0
11/24/2024	4:45:00 AM	0
11/24/2024	5:00:00 AM	0
11/24/2024	5:15:00 AM	0
11/24/2024	5:30:00 AM	0
11/24/2024	5:45:00 AM	0
11/24/2024	6:00:00 AM	0
11/24/2024	6:15:00 AM	0
11/24/2024	6:30:00 AM	0
11/24/2024	6:45:00 AM	0
11/24/2024	7:00:00 AM	0
11/24/2024	7:15:00 AM	0
11/24/2024	7:30:00 AM	0
11/24/2024	7:45:00 AM	0
11/24/2024	8:00:00 AM	0
11/24/2024	8:15:00 AM	0
11/24/2024	8:30:00 AM	0
11/24/2024	8:45:00 AM	0
11/24/2024	9:00:00 AM	0
11/24/2024	9:15:00 AM	0
11/24/2024	9:30:00 AM	0
11/24/2024	9:45:00 AM	0
11/24/2024	10:00:00 AM	0
11/24/2024	10:15:00 AM	0
11/24/2024	10:30:00 AM	0
11/24/2024	10:45:00 AM	0
11/24/2024	11:00:00 AM	0
11/24/2024	11:15:00 AM	0

# Locust Ditch Return Gage

DATE	TIME	GAGE
11/24/2024	11:30:00 AM	0
11/24/2024	11:45:00 AM	0
11/24/2024	12:00:00 PM	0
11/24/2024	12:15:00 PM	0
11/24/2024	12:30:00 PM	0
11/24/2024	12:45:00 PM	0
11/24/2024	1:00:00 PM	0
11/24/2024	1:15:00 PM	0
11/24/2024	1:30:00 PM	0
11/24/2024	1:45:00 PM	0
11/24/2024	2:00:00 PM	0
11/24/2024	2:15:00 PM	0
11/24/2024	2:30:00 PM	0
11/24/2024	2:45:00 PM	0
11/24/2024	3:00:00 PM	0
11/24/2024	3:15:00 PM	0
11/24/2024	3:30:00 PM	0
11/24/2024	3:45:00 PM	0
11/24/2024	4:00:00 PM	0
11/24/2024	4:15:00 PM	0
11/24/2024	4:30:00 PM	0
11/24/2024	4:45:00 PM	0
11/24/2024	5:00:00 PM	0
11/24/2024	5:15:00 PM	0
11/24/2024	5:30:00 PM	0
11/24/2024	5:45:00 PM	0
11/24/2024	6:00:00 PM	0
11/24/2024	6:15:00 PM	0
11/24/2024	6:30:00 PM	0
11/24/2024	6:45:00 PM	0
11/24/2024	7:00:00 PM	0
11/24/2024	7:15:00 PM	0
11/24/2024	7:30:00 PM	0
11/24/2024	7:45:00 PM	0
11/24/2024	8:00:00 PM	0
11/24/2024	8:15:00 PM	0
11/24/2024	8:30:00 PM	0
11/24/2024	8:45:00 PM	0
11/24/2024	9:00:00 PM	0
11/24/2024	9:15:00 PM	0
11/24/2024	9:30:00 PM	0
11/24/2024	9:45:00 PM	0
11/24/2024	10:00:00 PM	0
11/24/2024	10:15:00 PM	0
11/24/2024	10:30:00 PM	0
11/24/2024	10:45:00 PM	0

# Locust Ditch Return Gage

DATE	TIME	GAGE
11/24/2024	11:00:00 PM	0
11/24/2024	11:15:00 PM	0
11/24/2024	11:30:00 PM	0
11/24/2024	11:45:00 PM	0
11/25/2024	12:00:00 AM	0
11/25/2024	12:15:00 AM	0
11/25/2024	12:30:00 AM	0
11/25/2024	12:45:00 AM	0
11/25/2024	1:00:00 AM	0
11/25/2024	1:15:00 AM	0
11/25/2024	1:30:00 AM	0
11/25/2024	1:45:00 AM	0
11/25/2024	2:00:00 AM	0
11/25/2024	2:15:00 AM	0
11/25/2024	2:30:00 AM	0
11/25/2024	2:45:00 AM	0
11/25/2024	3:00:00 AM	0
11/25/2024	3:15:00 AM	0
11/25/2024	3:30:00 AM	0
11/25/2024	3:45:00 AM	0
11/25/2024	4:00:00 AM	0
11/25/2024	4:15:00 AM	0
11/25/2024	4:30:00 AM	0
11/25/2024	4:45:00 AM	0
11/25/2024	5:00:00 AM	0
11/25/2024	5:15:00 AM	0
11/25/2024	5:30:00 AM	0
11/25/2024	5:45:00 AM	0
11/25/2024	6:00:00 AM	0
11/25/2024	6:15:00 AM	0
11/25/2024	6:30:00 AM	0
11/25/2024	6:45:00 AM	0
11/25/2024	7:00:00 AM	0
11/25/2024	7:15:00 AM	0
11/25/2024	7:30:00 AM	0
11/25/2024	7:45:00 AM	0
11/25/2024	8:00:00 AM	0
11/25/2024	8:15:00 AM	0
11/25/2024	8:30:00 AM	0
11/25/2024	8:45:00 AM	0
11/25/2024	9:00:00 AM	0
11/25/2024	9:15:00 AM	0
11/25/2024	9:30:00 AM	0
11/25/2024	9:45:00 AM	0
11/25/2024	10:00:00 AM	0
11/25/2024	10:15:00 AM	0

# Locust Ditch Return Gage

DATE	TIME	GAGE
11/25/2024	10:30:00 AM	0
11/25/2024	10:45:00 AM	0
11/25/2024	11:00:00 AM	0
11/25/2024	11:15:00 AM	0
11/25/2024	11:30:00 AM	0
11/25/2024	11:45:00 AM	0
11/25/2024	12:00:00 PM	0
11/25/2024	12:15:00 PM	0
11/25/2024	12:30:00 PM	0
11/25/2024	12:45:00 PM	0
11/25/2024	1:00:00 PM	0
11/25/2024	1:15:00 PM	0
11/25/2024	1:30:00 PM	0
11/25/2024	1:45:00 PM	0
11/25/2024	2:00:00 PM	0
11/25/2024	2:15:00 PM	0
11/25/2024	2:30:00 PM	0
11/25/2024	2:45:00 PM	0
11/25/2024	3:00:00 PM	0
11/25/2024	3:15:00 PM	0
11/25/2024	3:30:00 PM	0
11/25/2024	3:45:00 PM	0
11/25/2024	4:00:00 PM	0
11/25/2024	4:15:00 PM	0
11/25/2024	4:30:00 PM	0
11/25/2024	4:45:00 PM	0
11/25/2024	5:00:00 PM	0
11/25/2024	5:15:00 PM	0
11/25/2024	5:30:00 PM	0
11/25/2024	5:45:00 PM	0
11/25/2024	6:00:00 PM	0
11/25/2024	6:15:00 PM	0
11/25/2024	6:30:00 PM	0
11/25/2024	6:45:00 PM	0
11/25/2024	7:00:00 PM	0
11/25/2024	7:15:00 PM	0
11/25/2024	7:30:00 PM	0
11/25/2024	7:45:00 PM	0
11/25/2024	8:00:00 PM	0
11/25/2024	8:15:00 PM	0
11/25/2024	8:30:00 PM	0
11/25/2024	8:45:00 PM	0
11/25/2024	9:00:00 PM	0
11/25/2024	9:15:00 PM	0
11/25/2024	9:30:00 PM	0
11/25/2024	9:45:00 PM	0



# Locust Ditch Return Gage

DATE	TIME	GAGE
11/25/2024	10:00:00 PM	0
11/25/2024	10:15:00 PM	0
11/25/2024	10:30:00 PM	0
11/25/2024	10:45:00 PM	0
11/25/2024	11:00:00 PM	0
11/25/2024	11:15:00 PM	0
11/25/2024	11:30:00 PM	0
11/25/2024	11:45:00 PM	0
11/26/2024	12:00:00 AM	0
11/26/2024	12:15:00 AM	0
11/26/2024	12:30:00 AM	0
11/26/2024	12:45:00 AM	0
11/26/2024	1:00:00 AM	0
11/26/2024	1:15:00 AM	0
11/26/2024	1:30:00 AM	0
11/26/2024	1:45:00 AM	0
11/26/2024	2:00:00 AM	0
11/26/2024	2:15:00 AM	0
11/26/2024	2:30:00 AM	0
11/26/2024	2:45:00 AM	0
11/26/2024	3:00:00 AM	0
11/26/2024	3:15:00 AM	0
11/26/2024	3:30:00 AM	0
11/26/2024	3:45:00 AM	0
11/26/2024	4:00:00 AM	0
11/26/2024	4:15:00 AM	0
11/26/2024	4:30:00 AM	0
11/26/2024	4:45:00 AM	0
11/26/2024	5:00:00 AM	0
11/26/2024	5:15:00 AM	0
11/26/2024	5:30:00 AM	0
11/26/2024	5:45:00 AM	0
11/26/2024	6:00:00 AM	0
11/26/2024	6:15:00 AM	0
11/26/2024	6:30:00 AM	0
11/26/2024	6:45:00 AM	0
11/26/2024	7:00:00 AM	0
11/26/2024	7:15:00 AM	0
11/26/2024	7:30:00 AM	0
11/26/2024	7:45:00 AM	0
11/26/2024	8:00:00 AM	0
11/26/2024	8:15:00 AM	0
11/26/2024	8:30:00 AM	0
11/26/2024	8:45:00 AM	0
11/26/2024	9:00:00 AM	0
11/26/2024	9:15:00 AM	0

# Locust Ditch Return Gage

DATE	TIME	GAGE
11/26/2024	9:30:00 AM	0
11/26/2024	9:45:00 AM	0
11/26/2024	10:00:00 AM	0
11/26/2024	10:15:00 AM	0
11/26/2024	10:30:00 AM	0
11/26/2024	10:45:00 AM	0
11/26/2024	11:00:00 AM	0
11/26/2024	11:15:00 AM	0
11/26/2024	11:30:00 AM	0
11/26/2024	11:45:00 AM	0
11/26/2024	12:00:00 PM	0
11/26/2024	12:15:00 PM	0
11/26/2024	12:30:00 PM	0
11/26/2024	12:45:00 PM	0
11/26/2024	1:00:00 PM	0
11/26/2024	1:15:00 PM	0
11/26/2024	1:30:00 PM	0
11/26/2024	1:45:00 PM	0
11/26/2024	2:00:00 PM	0
11/26/2024	2:15:00 PM	0
11/26/2024	2:30:00 PM	0
11/26/2024	2:45:00 PM	0
11/26/2024	3:00:00 PM	0
11/26/2024	3:15:00 PM	0
11/26/2024	3:30:00 PM	0
11/26/2024	3:45:00 PM	0
11/26/2024	4:00:00 PM	0
11/26/2024	4:15:00 PM	0
11/26/2024	4:30:00 PM	0
11/26/2024	4:45:00 PM	0
11/26/2024	5:00:00 PM	0
11/26/2024	5:15:00 PM	0
11/26/2024	5:30:00 PM	0
11/26/2024	5:45:00 PM	0
11/26/2024	6:00:00 PM	0
11/26/2024	6:15:00 PM	0
11/26/2024	6:30:00 PM	0
11/26/2024	6:45:00 PM	0
11/26/2024	7:00:00 PM	0
11/26/2024	7:15:00 PM	0
11/26/2024	7:30:00 PM	0
11/26/2024	7:45:00 PM	0
11/26/2024	8:00:00 PM	0
11/26/2024	8:15:00 PM	0
11/26/2024	8:30:00 PM	0
11/26/2024	8:45:00 PM	0

# Locust Ditch Return Gage

DATE	TIME	GAGE
11/26/2024	9:00:00 PM	0
11/26/2024	9:15:00 PM	0
11/26/2024	9:30:00 PM	0
11/26/2024	9:45:00 PM	0
11/26/2024	10:00:00 PM	0
11/26/2024	10:15:00 PM	0
11/26/2024	10:30:00 PM	0
11/26/2024	10:45:00 PM	0
11/26/2024	11:00:00 PM	0
11/26/2024	11:15:00 PM	0
11/26/2024	11:30:00 PM	0
11/26/2024	11:45:00 PM	0
11/27/2024	12:00:00 AM	0
11/27/2024	12:15:00 AM	0
11/27/2024	12:30:00 AM	0
11/27/2024	12:45:00 AM	0
11/27/2024	1:00:00 AM	0
11/27/2024	1:15:00 AM	0
11/27/2024	1:30:00 AM	0
11/27/2024	1:45:00 AM	0
11/27/2024	2:00:00 AM	0
11/27/2024	2:15:00 AM	0
11/27/2024	2:30:00 AM	0
11/27/2024	2:45:00 AM	0
11/27/2024	3:00:00 AM	0
11/27/2024	3:15:00 AM	0
11/27/2024	3:30:00 AM	0
11/27/2024	3:45:00 AM	0
11/27/2024	4:00:00 AM	0
11/27/2024	4:15:00 AM	0
11/27/2024	4:30:00 AM	0
11/27/2024	4:45:00 AM	0
11/27/2024	5:00:00 AM	0
11/27/2024	5:15:00 AM	0
11/27/2024	5:30:00 AM	0
11/27/2024	5:45:00 AM	0
11/27/2024	6:00:00 AM	0
11/27/2024	6:15:00 AM	0
11/27/2024	6:30:00 AM	0
11/27/2024	6:45:00 AM	0
11/27/2024	7:00:00 AM	0
11/27/2024	7:15:00 AM	0
11/27/2024	7:30:00 AM	0
11/27/2024	7:45:00 AM	0
11/27/2024	8:00:00 AM	0
11/27/2024	8:15:00 AM	0

# Locust Ditch Return Gage

DATE	TIME	GAGE
11/27/2024	8:30:00 AM	0
11/27/2024	8:45:00 AM	0
11/27/2024	9:00:00 AM	0
11/27/2024	9:15:00 AM	0
11/27/2024	9:30:00 AM	0
11/27/2024	9:45:00 AM	0
11/27/2024	10:00:00 AM	0
11/27/2024	10:15:00 AM	0
11/27/2024	10:30:00 AM	0
11/27/2024	10:45:00 AM	0
11/27/2024	11:00:00 AM	0
11/27/2024	11:15:00 AM	0
11/27/2024	11:30:00 AM	0
11/27/2024	11:45:00 AM	0
11/27/2024	12:00:00 PM	0
11/27/2024	12:15:00 PM	0
11/27/2024	12:30:00 PM	0
11/27/2024	12:45:00 PM	0
11/27/2024	1:00:00 PM	0
11/27/2024	1:15:00 PM	0
11/27/2024	1:30:00 PM	0
11/27/2024	1:45:00 PM	0
11/27/2024	2:00:00 PM	0
11/27/2024	2:15:00 PM	0
11/27/2024	2:30:00 PM	0
11/27/2024	2:45:00 PM	0
11/27/2024	3:00:00 PM	0
11/27/2024	3:15:00 PM	0
11/27/2024	3:30:00 PM	0
11/27/2024	3:45:00 PM	0
11/27/2024	4:00:00 PM	0
11/27/2024	4:15:00 PM	0
11/27/2024	4:30:00 PM	0
11/27/2024	4:45:00 PM	0
11/27/2024	5:00:00 PM	0
11/27/2024	5:15:00 PM	0
11/27/2024	5:30:00 PM	0
11/27/2024	5:45:00 PM	0
11/27/2024	6:00:00 PM	0
11/27/2024	6:15:00 PM	0
11/27/2024	6:30:00 PM	0
11/27/2024	6:45:00 PM	0
11/27/2024	7:00:00 PM	0
11/27/2024	7:15:00 PM	0
11/27/2024	7:30:00 PM	0
11/27/2024	7:45:00 PM	0

# Locust Ditch Return Gage

DATE	TIME	GAGE
11/27/2024	8:00:00 PM	0
11/27/2024	8:15:00 PM	0
11/27/2024	8:30:00 PM	0
11/27/2024	8:45:00 PM	0
11/27/2024	9:00:00 PM	0
11/27/2024	9:15:00 PM	0
11/27/2024	9:30:00 PM	0
11/27/2024	9:45:00 PM	0
11/27/2024	10:00:00 PM	0
11/27/2024	10:15:00 PM	0
11/27/2024	10:30:00 PM	0
11/27/2024	10:45:00 PM	0
11/27/2024	11:00:00 PM	0
11/27/2024	11:15:00 PM	0
11/27/2024	11:30:00 PM	0
11/27/2024	11:45:00 PM	0
11/28/2024	12:00:00 AM	0
11/28/2024	12:15:00 AM	0
11/28/2024	12:30:00 AM	0
11/28/2024	12:45:00 AM	0
11/28/2024	1:00:00 AM	0
11/28/2024	1:15:00 AM	0
11/28/2024	1:30:00 AM	0
11/28/2024	1:45:00 AM	0
11/28/2024	2:00:00 AM	0
11/28/2024	2:15:00 AM	0
11/28/2024	2:30:00 AM	0
11/28/2024	2:45:00 AM	0
11/28/2024	3:00:00 AM	0
11/28/2024	3:15:00 AM	0
11/28/2024	3:30:00 AM	0
11/28/2024	3:45:00 AM	0
11/28/2024	4:00:00 AM	0
11/28/2024	4:15:00 AM	0
11/28/2024	4:30:00 AM	0
11/28/2024	4:45:00 AM	0
11/28/2024	5:00:00 AM	0
11/28/2024	5:15:00 AM	0
11/28/2024	5:30:00 AM	0
11/28/2024	5:45:00 AM	0
11/28/2024	6:00:00 AM	0
11/28/2024	6:15:00 AM	0
11/28/2024	6:30:00 AM	0
11/28/2024	6:45:00 AM	0
11/28/2024	7:00:00 AM	0
11/28/2024	7:15:00 AM	0

# Locust Ditch Return Gage

DATE	TIME	GAGE
11/28/2024	7:30:00 AM	0
11/28/2024	7:45:00 AM	0
11/28/2024	8:00:00 AM	0
11/28/2024	8:15:00 AM	0
11/28/2024	8:30:00 AM	0
11/28/2024	8:45:00 AM	0
11/28/2024	9:00:00 AM	0
11/28/2024	9:15:00 AM	0
11/28/2024	9:30:00 AM	0
11/28/2024	9:45:00 AM	0
11/28/2024	10:00:00 AM	0
11/28/2024	10:15:00 AM	0
11/28/2024	10:30:00 AM	0
11/28/2024	10:45:00 AM	0
11/28/2024	11:00:00 AM	0
11/28/2024	11:15:00 AM	0
11/28/2024	11:30:00 AM	0
11/28/2024	11:45:00 AM	0
11/28/2024	12:00:00 PM	0
11/28/2024	12:15:00 PM	0
11/28/2024	12:30:00 PM	0
11/28/2024	12:45:00 PM	0
11/28/2024	1:00:00 PM	0
11/28/2024	1:15:00 PM	0
11/28/2024	1:30:00 PM	0
11/28/2024	1:45:00 PM	0
11/28/2024	2:00:00 PM	0
11/28/2024	2:15:00 PM	0
11/28/2024	2:30:00 PM	0
11/28/2024	2:45:00 PM	0
11/28/2024	3:00:00 PM	0
11/28/2024	3:15:00 PM	0
11/28/2024	3:30:00 PM	0
11/28/2024	3:45:00 PM	0
11/28/2024	4:00:00 PM	0
11/28/2024	4:15:00 PM	0
11/28/2024	4:30:00 PM	0
11/28/2024	4:45:00 PM	0
11/28/2024	5:00:00 PM	0
11/28/2024	5:15:00 PM	0
11/28/2024	5:30:00 PM	0
11/28/2024	5:45:00 PM	0
11/28/2024	6:00:00 PM	0
11/28/2024	6:15:00 PM	0
11/28/2024	6:30:00 PM	0
11/28/2024	6:45:00 PM	0

# Locust Ditch Return Gage

DATE	TIME	GAGE
11/28/2024	7:00:00 PM	0
11/28/2024	7:15:00 PM	0
11/28/2024	7:30:00 PM	0
11/28/2024	7:45:00 PM	0
11/28/2024	8:00:00 PM	0
11/28/2024	8:15:00 PM	0
11/28/2024	8:30:00 PM	0
11/28/2024	8:45:00 PM	0
11/28/2024	9:00:00 PM	0
11/28/2024	9:15:00 PM	0
11/28/2024	9:30:00 PM	0
11/28/2024	9:45:00 PM	0
11/28/2024	10:00:00 PM	0
11/28/2024	10:15:00 PM	0
11/28/2024	10:30:00 PM	0
11/28/2024	10:45:00 PM	0
11/28/2024	11:00:00 PM	0
11/28/2024	11:15:00 PM	0
11/28/2024	11:30:00 PM	0
11/28/2024	11:45:00 PM	0
11/29/2024	12:00:00 AM	0
11/29/2024	12:15:00 AM	0
11/29/2024	12:30:00 AM	0
11/29/2024	12:45:00 AM	0
11/29/2024	1:00:00 AM	0
11/29/2024	1:15:00 AM	0
11/29/2024	1:30:00 AM	0
11/29/2024	1:45:00 AM	0
11/29/2024	2:00:00 AM	0
11/29/2024	2:15:00 AM	0
11/29/2024	2:30:00 AM	0
11/29/2024	2:45:00 AM	0
11/29/2024	3:00:00 AM	0
11/29/2024	3:15:00 AM	0
11/29/2024	3:30:00 AM	0
11/29/2024	3:45:00 AM	0
11/29/2024	4:00:00 AM	0
11/29/2024	4:15:00 AM	0
11/29/2024	4:30:00 AM	0
11/29/2024	4:45:00 AM	0
11/29/2024	5:00:00 AM	0
11/29/2024	5:15:00 AM	0
11/29/2024	5:30:00 AM	0
11/29/2024	5:45:00 AM	0
11/29/2024	6:00:00 AM	0
11/29/2024	6:15:00 AM	0

# Locust Ditch Return Gage

DATE	TIME	GAGE
11/29/2024	6:30:00 AM	0
11/29/2024	6:45:00 AM	0
11/29/2024	7:00:00 AM	0
11/29/2024	7:15:00 AM	0
11/29/2024	7:30:00 AM	0
11/29/2024	7:45:00 AM	0
11/29/2024	8:00:00 AM	0
11/29/2024	8:15:00 AM	0
11/29/2024	8:30:00 AM	0
11/29/2024	8:45:00 AM	0
11/29/2024	9:00:00 AM	0
11/29/2024	9:15:00 AM	0
11/29/2024	9:30:00 AM	0
11/29/2024	9:45:00 AM	0
11/29/2024	10:00:00 AM	0
11/29/2024	10:15:00 AM	0
11/29/2024	10:30:00 AM	0
11/29/2024	10:45:00 AM	0
11/29/2024	11:00:00 AM	0
11/29/2024	11:15:00 AM	0
11/29/2024	11:30:00 AM	0
11/29/2024	11:45:00 AM	0
11/29/2024	12:00:00 PM	0
11/29/2024	12:15:00 PM	0
11/29/2024	12:30:00 PM	0
11/29/2024	12:45:00 PM	0
11/29/2024	1:00:00 PM	0
11/29/2024	1:15:00 PM	0
11/29/2024	1:30:00 PM	0
11/29/2024	1:45:00 PM	0
11/29/2024	2:00:00 PM	0
11/29/2024	2:15:00 PM	0
11/29/2024	2:30:00 PM	0
11/29/2024	2:45:00 PM	0
11/29/2024	3:00:00 PM	0
11/29/2024	3:15:00 PM	0
11/29/2024	3:30:00 PM	0
11/29/2024	3:45:00 PM	0
11/29/2024	4:00:00 PM	0
11/29/2024	4:15:00 PM	0
11/29/2024	4:30:00 PM	0
11/29/2024	4:45:00 PM	0
11/29/2024	5:00:00 PM	0
11/29/2024	5:15:00 PM	0
11/29/2024	5:30:00 PM	0
11/29/2024	5:45:00 PM	0



# Locust Ditch Return Gage

DATE	TIME	GAGE
11/29/2024	6:00:00 PM	0
11/29/2024	6:15:00 PM	0
11/29/2024	6:30:00 PM	0
11/29/2024	6:45:00 PM	0
11/29/2024	7:00:00 PM	0
11/29/2024	7:15:00 PM	0
11/29/2024	7:30:00 PM	0
11/29/2024	7:45:00 PM	0
11/29/2024	8:00:00 PM	0
11/29/2024	8:15:00 PM	0
11/29/2024	8:30:00 PM	0
11/29/2024	8:45:00 PM	0
11/29/2024	9:00:00 PM	0
11/29/2024	9:15:00 PM	0
11/29/2024	9:30:00 PM	0
11/29/2024	9:45:00 PM	0
11/29/2024	10:00:00 PM	0
11/29/2024	10:15:00 PM	0
11/29/2024	10:30:00 PM	0
11/29/2024	10:45:00 PM	0
11/29/2024	11:00:00 PM	0
11/29/2024	11:15:00 PM	0
11/29/2024	11:30:00 PM	0
11/29/2024	11:45:00 PM	0
11/30/2024	12:00:00 AM	0
11/30/2024	12:15:00 AM	0
11/30/2024	12:30:00 AM	0
11/30/2024	12:45:00 AM	0
11/30/2024	1:00:00 AM	0
11/30/2024	1:15:00 AM	0
11/30/2024	1:30:00 AM	0
11/30/2024	1:45:00 AM	0
11/30/2024	2:00:00 AM	0
11/30/2024	2:15:00 AM	0
11/30/2024	2:30:00 AM	0
11/30/2024	2:45:00 AM	0
11/30/2024	3:00:00 AM	0
11/30/2024	3:15:00 AM	0
11/30/2024	3:30:00 AM	0
11/30/2024	3:45:00 AM	0
11/30/2024	4:00:00 AM	0
11/30/2024	4:15:00 AM	0
11/30/2024	4:30:00 AM	0
11/30/2024	4:45:00 AM	0
11/30/2024	5:00:00 AM	0
11/30/2024	5:15:00 AM	0

# Locust Ditch Return Gage

DATE	TIME	GAGE
11/30/2024	5:30:00 AM	0
11/30/2024	5:45:00 AM	0
11/30/2024	6:00:00 AM	0
11/30/2024	6:15:00 AM	0
11/30/2024	6:30:00 AM	0
11/30/2024	6:45:00 AM	0
11/30/2024	7:00:00 AM	0
11/30/2024	7:15:00 AM	0
11/30/2024	7:30:00 AM	0
11/30/2024	7:45:00 AM	0
11/30/2024	8:00:00 AM	0
11/30/2024	8:15:00 AM	0
11/30/2024	8:30:00 AM	0
11/30/2024	8:45:00 AM	0
11/30/2024	9:00:00 AM	0
11/30/2024	9:15:00 AM	0
11/30/2024	9:30:00 AM	0
11/30/2024	9:45:00 AM	0
11/30/2024	10:00:00 AM	0
11/30/2024	10:15:00 AM	0
11/30/2024	10:30:00 AM	0
11/30/2024	10:45:00 AM	0
11/30/2024	11:00:00 AM	0
11/30/2024	11:15:00 AM	0
11/30/2024	11:30:00 AM	0
11/30/2024	11:45:00 AM	0
11/30/2024	12:00:00 PM	0
11/30/2024	12:15:00 PM	0
11/30/2024	12:30:00 PM	0
11/30/2024	12:45:00 PM	0
11/30/2024	1:00:00 PM	0
11/30/2024	1:15:00 PM	0
11/30/2024	1:30:00 PM	0
11/30/2024	1:45:00 PM	0
11/30/2024	2:00:00 PM	0
11/30/2024	2:15:00 PM	0
11/30/2024	2:30:00 PM	0
11/30/2024	2:45:00 PM	0
11/30/2024	3:00:00 PM	0
11/30/2024	3:15:00 PM	0
11/30/2024	3:30:00 PM	0
11/30/2024	3:45:00 PM	0
11/30/2024	4:00:00 PM	0
11/30/2024	4:15:00 PM	0
11/30/2024	4:30:00 PM	0
11/30/2024	4:45:00 PM	0

Locust Ditch Return Gage

DATE	TIME	GAGE
11/30/2024	5:00:00 PM	0
11/30/2024	5:15:00 PM	0
11/30/2024	5:30:00 PM	0
11/30/2024	5:45:00 PM	0
11/30/2024	6:00:00 PM	0
11/30/2024	6:15:00 PM	0
11/30/2024	6:30:00 PM	0
11/30/2024	6:45:00 PM	0
11/30/2024	7:00:00 PM	0
11/30/2024	7:15:00 PM	0
11/30/2024	7:30:00 PM	0
11/30/2024	7:45:00 PM	0
11/30/2024	8:00:00 PM	0
11/30/2024	8:15:00 PM	0
11/30/2024	8:30:00 PM	0
11/30/2024	8:45:00 PM	0
11/30/2024	9:00:00 PM	0
11/30/2024	9:15:00 PM	0
11/30/2024	9:30:00 PM	0
11/30/2024	9:45:00 PM	0
11/30/2024	10:00:00 PM	0
11/30/2024	10:15:00 PM	0
11/30/2024	10:30:00 PM	0
11/30/2024	10:45:00 PM	0
11/30/2024	11:00:00 PM	0
11/30/2024	11:15:00 PM	0
11/30/2024	11:30:00 PM	0
11/30/2024	11:45:00 PM	0

Georges Ditch Return

Station 0217

Date	Flow (cfs)
11/1/2024	0.44
11/2/2024	0.43
11/3/2024	0.39
11/4/2024	0.31
11/5/2024	0.41
11/6/2024	0.34
11/7/2024	0.25
11/8/2024	0.21
11/9/2024	0.42
11/10/2024	0.40
11/11/2024	0.36
11/12/2024	0.27
11/13/2024	0.38
11/14/2024	0.65
11/15/2024	0.62
11/16/2024	0.53
11/17/2024	0.49
11/18/2024	0.46
11/19/2024	0.40
11/20/2024	0.38
11/21/2024	0.34
11/22/2024	0.33
11/23/2024	0.35
11/24/2024	0.47
11/25/2024	0.42
11/26/2024	0.39
11/27/2024	0.33
11/28/2024	0.30
11/29/2024	0.37
11/30/2024	0.59

# Georges Ditch Return Gage

DATE	TIME	GAGE
11/1/2024	12:00:00 AM	0.09
11/1/2024	12:15:00 AM	0.09
11/1/2024	12:30:00 AM	0.09
11/1/2024	12:45:00 AM	0.09
11/1/2024	1:00:00 AM	0.09
11/1/2024	1:15:00 AM	0.09
11/1/2024	1:30:00 AM	0.09
11/1/2024	1:45:00 AM	0.09
11/1/2024	2:00:00 AM	0.09
11/1/2024	2:15:00 AM	0.09
11/1/2024	2:30:00 AM	0.09
11/1/2024	2:45:00 AM	0.09
11/1/2024	3:00:00 AM	0.09
11/1/2024	3:15:00 AM	0.09
11/1/2024	3:30:00 AM	0.09
11/1/2024	3:45:00 AM	0.09
11/1/2024	4:00:00 AM	0.09
11/1/2024	4:15:00 AM	0.09
11/1/2024	4:30:00 AM	0.09
11/1/2024	4:45:00 AM	0.09
11/1/2024	5:00:00 AM	0.09
11/1/2024	5:15:00 AM	0.09
11/1/2024	5:30:00 AM	0.09
11/1/2024	5:45:00 AM	0.09
11/1/2024	6:00:00 AM	0.09
11/1/2024	6:15:00 AM	0.09
11/1/2024	6:30:00 AM	0.09
11/1/2024	6:45:00 AM	0.09
11/1/2024	7:00:00 AM	0.09
11/1/2024	7:15:00 AM	0.09
11/1/2024	7:30:00 AM	0.08
11/1/2024	7:45:00 AM	0.08
11/1/2024	8:00:00 AM	0.08
11/1/2024	8:15:00 AM	0.08
11/1/2024	8:30:00 AM	0.08
11/1/2024	8:45:00 AM	0.08
11/1/2024	9:00:00 AM	0.08
11/1/2024	9:15:00 AM	0.08
11/1/2024	9:30:00 AM	0.08
11/1/2024	9:45:00 AM	0.08
11/1/2024	10:00:00 AM	0.08
11/1/2024	10:15:00 AM	0.08
11/1/2024	10:30:00 AM	0.08
11/1/2024	10:45:00 AM	0.08
11/1/2024	11:00:00 AM	0.08
11/1/2024	11:15:00 AM	0.08

# Georges Ditch Return Gage

DATE	TIME	GAGE
11/1/2024	11:30:00 AM	0.08
11/1/2024	11:45:00 AM	0.08
11/1/2024	12:00:00 PM	0.08
11/1/2024	12:15:00 PM	0.08
11/1/2024	12:30:00 PM	0.08
11/1/2024	12:45:00 PM	0.09
11/1/2024	1:00:00 PM	0.09
11/1/2024	1:15:00 PM	0.09
11/1/2024	1:30:00 PM	0.09
11/1/2024	1:45:00 PM	0.09
11/1/2024	2:00:00 PM	0.09
11/1/2024	2:15:00 PM	0.09
11/1/2024	2:30:00 PM	0.09
11/1/2024	2:45:00 PM	0.09
11/1/2024	3:00:00 PM	0.09
11/1/2024	3:15:00 PM	0.09
11/1/2024	3:30:00 PM	0.09
11/1/2024	3:45:00 PM	0.09
11/1/2024	4:00:00 PM	0.09
11/1/2024	4:15:00 PM	0.09
11/1/2024	4:30:00 PM	0.09
11/1/2024	4:45:00 PM	0.09
11/1/2024	5:00:00 PM	0.09
11/1/2024	5:15:00 PM	0.09
11/1/2024	5:30:00 PM	0.09
11/1/2024	5:45:00 PM	0.09
11/1/2024	6:00:00 PM	0.09
11/1/2024	6:15:00 PM	0.09
11/1/2024	6:30:00 PM	0.09
11/1/2024	6:45:00 PM	0.09
11/1/2024	7:00:00 PM	0.09
11/1/2024	7:15:00 PM	0.09
11/1/2024	7:30:00 PM	0.09
11/1/2024	7:45:00 PM	0.09
11/1/2024	8:00:00 PM	0.09
11/1/2024	8:15:00 PM	0.09
11/1/2024	8:30:00 PM	0.09
11/1/2024	8:45:00 PM	0.09
11/1/2024	9:00:00 PM	0.09
11/1/2024	9:15:00 PM	0.09
11/1/2024	9:30:00 PM	0.09
11/1/2024	9:45:00 PM	0.09
11/1/2024	10:00:00 PM	0.09
11/1/2024	10:15:00 PM	0.09
11/1/2024	10:30:00 PM	0.09
11/1/2024	10:45:00 PM	0.09

# Georges Ditch Return Gage

DATE	TIME	GAGE
11/1/2024	11:00:00 PM	0.09
11/1/2024	11:15:00 PM	0.09
11/1/2024	11:30:00 PM	0.09
11/1/2024	11:45:00 PM	0.09
11/2/2024	12:00:00 AM	0.09
11/2/2024	12:15:00 AM	0.09
11/2/2024	12:30:00 AM	0.09
11/2/2024	12:45:00 AM	0.09
11/2/2024	1:00:00 AM	0.09
11/2/2024	1:15:00 AM	0.09
11/2/2024	1:30:00 AM	0.09
11/2/2024	1:45:00 AM	0.09
11/2/2024	2:00:00 AM	0.09
11/2/2024	2:15:00 AM	0.09
11/2/2024	2:30:00 AM	0.09
11/2/2024	2:45:00 AM	0.09
11/2/2024	3:00:00 AM	0.09
11/2/2024	3:15:00 AM	0.09
11/2/2024	3:30:00 AM	0.09
11/2/2024	3:45:00 AM	0.09
11/2/2024	4:00:00 AM	0.09
11/2/2024	4:15:00 AM	0.09
11/2/2024	4:30:00 AM	0.09
11/2/2024	4:45:00 AM	0.09
11/2/2024	5:00:00 AM	0.09
11/2/2024	5:15:00 AM	0.08
11/2/2024	5:30:00 AM	0.08
11/2/2024	5:45:00 AM	0.08
11/2/2024	6:00:00 AM	0.08
11/2/2024	6:15:00 AM	0.08
11/2/2024	6:30:00 AM	0.08
11/2/2024	6:45:00 AM	0.08
11/2/2024	7:00:00 AM	0.08
11/2/2024	7:15:00 AM	0.08
11/2/2024	7:30:00 AM	0.08
11/2/2024	7:45:00 AM	0.08
11/2/2024	8:00:00 AM	0.08
11/2/2024	8:15:00 AM	0.08
11/2/2024	8:30:00 AM	0.08
11/2/2024	8:45:00 AM	0.08
11/2/2024	9:00:00 AM	0.08
11/2/2024	9:15:00 AM	0.08
11/2/2024	9:30:00 AM	0.08
11/2/2024	9:45:00 AM	0.08
11/2/2024	10:00:00 AM	0.08
11/2/2024	10:15:00 AM	0.08

# Georges Ditch Return Gage

DATE	TIME	GAGE
11/2/2024	10:30:00 AM	0.08
11/2/2024	10:45:00 AM	0.08
11/2/2024	11:00:00 AM	0.08
11/2/2024	11:15:00 AM	0.08
11/2/2024	11:30:00 AM	0.08
11/2/2024	11:45:00 AM	0.08
11/2/2024	12:00:00 PM	0.08
11/2/2024	12:15:00 PM	0.08
11/2/2024	12:30:00 PM	0.08
11/2/2024	12:45:00 PM	0.08
11/2/2024	1:00:00 PM	0.08
11/2/2024	1:15:00 PM	0.08
11/2/2024	1:30:00 PM	0.08
11/2/2024	1:45:00 PM	0.08
11/2/2024	2:00:00 PM	0.08
11/2/2024	2:15:00 PM	0.09
11/2/2024	2:30:00 PM	0.09
11/2/2024	2:45:00 PM	0.09
11/2/2024	3:00:00 PM	0.09
11/2/2024	3:15:00 PM	0.09
11/2/2024	3:30:00 PM	0.09
11/2/2024	3:45:00 PM	0.09
11/2/2024	4:00:00 PM	0.09
11/2/2024	4:15:00 PM	0.09
11/2/2024	4:30:00 PM	0.09
11/2/2024	4:45:00 PM	0.09
11/2/2024	5:00:00 PM	0.09
11/2/2024	5:15:00 PM	0.09
11/2/2024	5:30:00 PM	0.09
11/2/2024	5:45:00 PM	0.09
11/2/2024	6:00:00 PM	0.09
11/2/2024	6:15:00 PM	0.09
11/2/2024	6:30:00 PM	0.09
11/2/2024	6:45:00 PM	0.09
11/2/2024	7:00:00 PM	0.09
11/2/2024	7:15:00 PM	0.09
11/2/2024	7:30:00 PM	0.09
11/2/2024	7:45:00 PM	0.09
11/2/2024	8:00:00 PM	0.09
11/2/2024	8:15:00 PM	0.09
11/2/2024	8:30:00 PM	0.09
11/2/2024	8:45:00 PM	0.09
11/2/2024	9:00:00 PM	0.09
11/2/2024	9:15:00 PM	0.09
11/2/2024	9:30:00 PM	0.09
11/2/2024	9:45:00 PM	0.09



# Georges Ditch Return Gage

DATE	TIME	GAGE
11/2/2024	10:00:00 PM	0.09
11/2/2024	10:15:00 PM	0.09
11/2/2024	10:30:00 PM	0.09
11/2/2024	10:45:00 PM	0.09
11/2/2024	11:00:00 PM	0.09
11/2/2024	11:15:00 PM	0.09
11/2/2024	11:30:00 PM	0.09
11/2/2024	11:45:00 PM	0.09
11/3/2024	12:00:00 AM	0.09
11/3/2024	12:15:00 AM	0.09
11/3/2024	12:30:00 AM	0.09
11/3/2024	12:45:00 AM	0.09
11/3/2024	1:00:00 AM	0.09
11/3/2024	1:15:00 AM	0.09
11/3/2024	1:30:00 AM	0.09
11/3/2024	1:45:00 AM	0.09
11/3/2024	2:00:00 AM	0.09
11/3/2024	2:15:00 AM	0.09
11/3/2024	2:30:00 AM	0.09
11/3/2024	2:45:00 AM	0.09
11/3/2024	3:00:00 AM	0.09
11/3/2024	3:15:00 AM	0.09
11/3/2024	3:30:00 AM	0.09
11/3/2024	3:45:00 AM	0.09
11/3/2024	4:00:00 AM	0.09
11/3/2024	4:15:00 AM	0.09
11/3/2024	4:30:00 AM	0.09
11/3/2024	4:45:00 AM	0.09
11/3/2024	5:00:00 AM	0.09
11/3/2024	5:15:00 AM	0.09
11/3/2024	5:30:00 AM	0.09
11/3/2024	5:45:00 AM	0.09
11/3/2024	6:00:00 AM	0.09
11/3/2024	6:15:00 AM	0.08
11/3/2024	6:30:00 AM	0.08
11/3/2024	6:45:00 AM	0.08
11/3/2024	7:00:00 AM	0.08
11/3/2024	7:15:00 AM	0.08
11/3/2024	7:30:00 AM	0.08
11/3/2024	7:45:00 AM	0.08
11/3/2024	8:00:00 AM	0.08
11/3/2024	8:15:00 AM	0.08
11/3/2024	8:30:00 AM	0.08
11/3/2024	8:45:00 AM	0.08
11/3/2024	9:00:00 AM	0.07
11/3/2024	9:15:00 AM	0.07

# Georges Ditch Return Gage

DATE	TIME	GAGE
11/3/2024	9:30:00 AM	0.07
11/3/2024	9:45:00 AM	0.07
11/3/2024	10:00:00 AM	0.07
11/3/2024	10:15:00 AM	0.07
11/3/2024	10:30:00 AM	0.07
11/3/2024	10:45:00 AM	0.07
11/3/2024	11:00:00 AM	0.08
11/3/2024	11:15:00 AM	0.08
11/3/2024	11:30:00 AM	0.08
11/3/2024	11:45:00 AM	0.08
11/3/2024	12:00:00 PM	0.08
11/3/2024	12:15:00 PM	0.08
11/3/2024	12:30:00 PM	0.08
11/3/2024	12:45:00 PM	0.08
11/3/2024	1:00:00 PM	0.08
11/3/2024	1:15:00 PM	0.08
11/3/2024	1:30:00 PM	0.08
11/3/2024	1:45:00 PM	0.08
11/3/2024	2:00:00 PM	0.08
11/3/2024	2:15:00 PM	0.08
11/3/2024	2:30:00 PM	0.08
11/3/2024	2:45:00 PM	0.08
11/3/2024	3:00:00 PM	0.08
11/3/2024	3:15:00 PM	0.08
11/3/2024	3:30:00 PM	0.08
11/3/2024	3:45:00 PM	0.08
11/3/2024	4:00:00 PM	0.08
11/3/2024	4:15:00 PM	0.08
11/3/2024	4:30:00 PM	0.08
11/3/2024	4:45:00 PM	0.08
11/3/2024	5:00:00 PM	0.08
11/3/2024	5:15:00 PM	0.08
11/3/2024	5:30:00 PM	0.08
11/3/2024	5:45:00 PM	0.08
11/3/2024	6:00:00 PM	0.08
11/3/2024	6:15:00 PM	0.08
11/3/2024	6:30:00 PM	0.08
11/3/2024	6:45:00 PM	0.08
11/3/2024	7:00:00 PM	0.08
11/3/2024	7:15:00 PM	0.08
11/3/2024	7:30:00 PM	0.07
11/3/2024	7:45:00 PM	0.08
11/3/2024	8:00:00 PM	0.08
11/3/2024	8:15:00 PM	0.08
11/3/2024	8:30:00 PM	0.08
11/3/2024	8:45:00 PM	0.08

# Georges Ditch Return Gage

DATE	TIME	GAGE
11/3/2024	9:00:00 PM	0.08
11/3/2024	9:15:00 PM	0.08
11/3/2024	9:30:00 PM	0.08
11/3/2024	9:45:00 PM	0.08
11/3/2024	10:00:00 PM	0.08
11/3/2024	10:15:00 PM	0.08
11/3/2024	10:30:00 PM	0.08
11/3/2024	10:45:00 PM	0.07
11/3/2024	11:00:00 PM	0.07
11/3/2024	11:15:00 PM	0.07
11/3/2024	11:30:00 PM	0.07
11/3/2024	11:45:00 PM	0.07
11/4/2024	12:00:00 AM	0.07
11/4/2024	12:15:00 AM	0.07
11/4/2024	12:30:00 AM	0.07
11/4/2024	12:45:00 AM	0.07
11/4/2024	1:00:00 AM	0.07
11/4/2024	1:15:00 AM	0.07
11/4/2024	1:30:00 AM	0.07
11/4/2024	1:45:00 AM	0.07
11/4/2024	2:00:00 AM	0.07
11/4/2024	2:15:00 AM	0.07
11/4/2024	2:30:00 AM	0.07
11/4/2024	2:45:00 AM	0.07
11/4/2024	3:00:00 AM	0.07
11/4/2024	3:15:00 AM	0.07
11/4/2024	3:30:00 AM	0.07
11/4/2024	3:45:00 AM	0.07
11/4/2024	4:00:00 AM	0.07
11/4/2024	4:15:00 AM	0.07
11/4/2024	4:30:00 AM	0.07
11/4/2024	4:45:00 AM	0.07
11/4/2024	5:00:00 AM	0.07
11/4/2024	5:15:00 AM	0.06
11/4/2024	5:30:00 AM	0.07
11/4/2024	5:45:00 AM	0.06
11/4/2024	6:00:00 AM	0.06
11/4/2024	6:15:00 AM	0.06
11/4/2024	6:30:00 AM	0.06
11/4/2024	6:45:00 AM	0.06
11/4/2024	7:00:00 AM	0.06
11/4/2024	7:15:00 AM	0.06
11/4/2024	7:30:00 AM	0.06
11/4/2024	7:45:00 AM	0.06
11/4/2024	8:00:00 AM	0.06
11/4/2024	8:15:00 AM	0.06

# Georges Ditch Return Gage

DATE	TIME	GAGE
11/4/2024	8:30:00 AM	0.06
11/4/2024	8:45:00 AM	0.06
11/4/2024	9:00:00 AM	0.06
11/4/2024	9:15:00 AM	0.06
11/4/2024	9:30:00 AM	0.06
11/4/2024	9:45:00 AM	0.06
11/4/2024	10:00:00 AM	0.06
11/4/2024	10:15:00 AM	0.06
11/4/2024	10:30:00 AM	0.06
11/4/2024	10:45:00 AM	0.06
11/4/2024	11:00:00 AM	0.06
11/4/2024	11:15:00 AM	0.06
11/4/2024	11:30:00 AM	0.06
11/4/2024	11:45:00 AM	0.06
11/4/2024	12:00:00 PM	0.06
11/4/2024	12:15:00 PM	0.05
11/4/2024	12:30:00 PM	0.05
11/4/2024	12:45:00 PM	0.05
11/4/2024	1:00:00 PM	0.05
11/4/2024	1:15:00 PM	0.05
11/4/2024	1:30:00 PM	0.05
11/4/2024	1:45:00 PM	0.05
11/4/2024	2:00:00 PM	0.05
11/4/2024	2:15:00 PM	0.05
11/4/2024	2:30:00 PM	0.05
11/4/2024	2:45:00 PM	0.05
11/4/2024	3:00:00 PM	0.05
11/4/2024	3:15:00 PM	0.05
11/4/2024	3:30:00 PM	0.05
11/4/2024	3:45:00 PM	0.05
11/4/2024	4:00:00 PM	0.05
11/4/2024	4:15:00 PM	0.05
11/4/2024	4:30:00 PM	0.05
11/4/2024	4:45:00 PM	0.05
11/4/2024	5:00:00 PM	0.05
11/4/2024	5:15:00 PM	0.05
11/4/2024	5:30:00 PM	0.06
11/4/2024	5:45:00 PM	0.07
11/4/2024	6:00:00 PM	0.07
11/4/2024	6:15:00 PM	0.08
11/4/2024	6:30:00 PM	0.09
11/4/2024	6:45:00 PM	0.09
11/4/2024	7:00:00 PM	0.09
11/4/2024	7:15:00 PM	0.09
11/4/2024	7:30:00 PM	0.09
11/4/2024	7:45:00 PM	0.09

## Georges Ditch Return Gage

DATE	TIME	GAGE
11/4/2024	8:00:00 PM	0.09
11/4/2024	8:15:00 PM	0.1
11/4/2024	8:30:00 PM	0.1
11/4/2024	8:45:00 PM	0.1
11/4/2024	9:00:00 PM	0.1
11/4/2024	9:15:00 PM	0.1
11/4/2024	9:30:00 PM	0.1
11/4/2024	9:45:00 PM	0.1
11/4/2024	10:00:00 PM	0.1
11/4/2024	10:15:00 PM	0.1
11/4/2024	10:30:00 PM	0.1
11/4/2024	10:45:00 PM	0.1
11/4/2024	11:00:00 PM	0.1
11/4/2024	11:15:00 PM	0.1
11/4/2024	11:30:00 PM	0.1
11/4/2024	11:45:00 PM	0.1
11/5/2024	12:00:00 AM	0.09
11/5/2024	12:15:00 AM	0.1
11/5/2024	12:30:00 AM	0.09
11/5/2024	12:45:00 AM	0.09
11/5/2024	1:00:00 AM	0.09
11/5/2024	1:15:00 AM	0.09
11/5/2024	1:30:00 AM	0.09
11/5/2024	1:45:00 AM	0.09
11/5/2024	2:00:00 AM	0.09
11/5/2024	2:15:00 AM	0.09
11/5/2024	2:30:00 AM	0.09
11/5/2024	2:45:00 AM	0.09
11/5/2024	3:00:00 AM	0.09
11/5/2024	3:15:00 AM	0.09
11/5/2024	3:30:00 AM	0.09
11/5/2024	3:45:00 AM	0.09
11/5/2024	4:00:00 AM	0.08
11/5/2024	4:15:00 AM	0.08
11/5/2024	4:30:00 AM	0.08
11/5/2024	4:45:00 AM	0.08
11/5/2024	5:00:00 AM	0.08
11/5/2024	5:15:00 AM	0.08
11/5/2024	5:30:00 AM	0.08
11/5/2024	5:45:00 AM	0.08
11/5/2024	6:00:00 AM	0.08
11/5/2024	6:15:00 AM	0.08
11/5/2024	6:30:00 AM	0.08
11/5/2024	6:45:00 AM	0.08
11/5/2024	7:00:00 AM	0.08
11/5/2024	7:15:00 AM	0.08

# Georges Ditch Return Gage

DATE	TIME	GAGE
11/5/2024	7:30:00 AM	0.08
11/5/2024	7:45:00 AM	0.08
11/5/2024	8:00:00 AM	0.08
11/5/2024	8:15:00 AM	0.08
11/5/2024	8:30:00 AM	0.08
11/5/2024	8:45:00 AM	0.08
11/5/2024	9:00:00 AM	0.08
11/5/2024	9:15:00 AM	0.08
11/5/2024	9:30:00 AM	0.08
11/5/2024	9:45:00 AM	0.08
11/5/2024	10:00:00 AM	0.08
11/5/2024	10:15:00 AM	0.08
11/5/2024	10:30:00 AM	0.08
11/5/2024	10:45:00 AM	0.08
11/5/2024	11:00:00 AM	0.08
11/5/2024	11:15:00 AM	0.08
11/5/2024	11:30:00 AM	0.08
11/5/2024	11:45:00 AM	0.08
11/5/2024	12:00:00 PM	0.08
11/5/2024	12:15:00 PM	0.08
11/5/2024	12:30:00 PM	0.08
11/5/2024	12:45:00 PM	0.08
11/5/2024	1:00:00 PM	0.08
11/5/2024	1:15:00 PM	0.08
11/5/2024	1:30:00 PM	0.08
11/5/2024	1:45:00 PM	0.09
11/5/2024	2:00:00 PM	0.09
11/5/2024	2:15:00 PM	0.09
11/5/2024	2:30:00 PM	0.08
11/5/2024	2:45:00 PM	0.09
11/5/2024	3:00:00 PM	0.09
11/5/2024	3:15:00 PM	0.09
11/5/2024	3:30:00 PM	0.09
11/5/2024	3:45:00 PM	0.09
11/5/2024	4:00:00 PM	0.09
11/5/2024	4:15:00 PM	0.09
11/5/2024	4:30:00 PM	0.09
11/5/2024	4:45:00 PM	0.09
11/5/2024	5:00:00 PM	0.09
11/5/2024	5:15:00 PM	0.09
11/5/2024	5:30:00 PM	0.09
11/5/2024	5:45:00 PM	0.09
11/5/2024	6:00:00 PM	0.09
11/5/2024	6:15:00 PM	0.09
11/5/2024	6:30:00 PM	0.09
11/5/2024	6:45:00 PM	0.09

# Georges Ditch Return Gage

DATE	TIME	GAGE
11/5/2024	7:00:00 PM	0.09
11/5/2024	7:15:00 PM	0.09
11/5/2024	7:30:00 PM	0.09
11/5/2024	7:45:00 PM	0.09
11/5/2024	8:00:00 PM	0.08
11/5/2024	8:15:00 PM	0.09
11/5/2024	8:30:00 PM	0.08
11/5/2024	8:45:00 PM	0.08
11/5/2024	9:00:00 PM	0.08
11/5/2024	9:15:00 PM	0.08
11/5/2024	9:30:00 PM	0.08
11/5/2024	9:45:00 PM	0.08
11/5/2024	10:00:00 PM	0.08
11/5/2024	10:15:00 PM	0.08
11/5/2024	10:30:00 PM	0.08
11/5/2024	10:45:00 PM	0.08
11/5/2024	11:00:00 PM	0.08
11/5/2024	11:15:00 PM	0.08
11/5/2024	11:30:00 PM	0.08
11/5/2024	11:45:00 PM	0.08
11/6/2024	12:00:00 AM	0.08
11/6/2024	12:15:00 AM	0.08
11/6/2024	12:30:00 AM	0.08
11/6/2024	12:45:00 AM	0.08
11/6/2024	1:00:00 AM	0.08
11/6/2024	1:15:00 AM	0.08
11/6/2024	1:30:00 AM	0.08
11/6/2024	1:45:00 AM	0.08
11/6/2024	2:00:00 AM	0.08
11/6/2024	2:15:00 AM	0.08
11/6/2024	2:30:00 AM	0.08
11/6/2024	2:45:00 AM	0.08
11/6/2024	3:00:00 AM	0.08
11/6/2024	3:15:00 AM	0.08
11/6/2024	3:30:00 AM	0.08
11/6/2024	3:45:00 AM	0.08
11/6/2024	4:00:00 AM	0.08
11/6/2024	4:15:00 AM	0.08
11/6/2024	4:30:00 AM	0.08
11/6/2024	4:45:00 AM	0.08
11/6/2024	5:00:00 AM	0.08
11/6/2024	5:15:00 AM	0.08
11/6/2024	5:30:00 AM	0.08
11/6/2024	5:45:00 AM	0.08
11/6/2024	6:00:00 AM	0.08
11/6/2024	6:15:00 AM	0.08

# Georges Ditch Return Gage

DATE	TIME	GAGE
11/6/2024	6:30:00 AM	0.08
11/6/2024	6:45:00 AM	0.08
11/6/2024	7:00:00 AM	0.08
11/6/2024	7:15:00 AM	0.08
11/6/2024	7:30:00 AM	0.08
11/6/2024	7:45:00 AM	0.08
11/6/2024	8:00:00 AM	0.08
11/6/2024	8:15:00 AM	0.08
11/6/2024	8:30:00 AM	0.08
11/6/2024	8:45:00 AM	0.08
11/6/2024	9:00:00 AM	0.08
11/6/2024	9:15:00 AM	0.08
11/6/2024	9:30:00 AM	0.08
11/6/2024	9:45:00 AM	0.08
11/6/2024	10:00:00 AM	0.08
11/6/2024	10:15:00 AM	0.08
11/6/2024	10:30:00 AM	0.08
11/6/2024	10:45:00 AM	0.08
11/6/2024	11:00:00 AM	0.08
11/6/2024	11:15:00 AM	0.08
11/6/2024	11:30:00 AM	0.08
11/6/2024	11:45:00 AM	0.07
11/6/2024	12:00:00 PM	0.08
11/6/2024	12:15:00 PM	0.07
11/6/2024	12:30:00 PM	0.07
11/6/2024	12:45:00 PM	0.07
11/6/2024	1:00:00 PM	0.07
11/6/2024	1:15:00 PM	0.07
11/6/2024	1:30:00 PM	0.07
11/6/2024	1:45:00 PM	0.07
11/6/2024	2:00:00 PM	0.07
11/6/2024	2:15:00 PM	0.07
11/6/2024	2:30:00 PM	0.07
11/6/2024	2:45:00 PM	0.07
11/6/2024	3:00:00 PM	0.07
11/6/2024	3:15:00 PM	0.07
11/6/2024	3:30:00 PM	0.07
11/6/2024	3:45:00 PM	0.07
11/6/2024	4:00:00 PM	0.07
11/6/2024	4:15:00 PM	0.07
11/6/2024	4:30:00 PM	0.07
11/6/2024	4:45:00 PM	0.07
11/6/2024	5:00:00 PM	0.07
11/6/2024	5:15:00 PM	0.07
11/6/2024	5:30:00 PM	0.07
11/6/2024	5:45:00 PM	0.07



# Georges Ditch Return Gage

DATE	TIME	GAGE
11/6/2024	6:00:00 PM	0.07
11/6/2024	6:15:00 PM	0.07
11/6/2024	6:30:00 PM	0.07
11/6/2024	6:45:00 PM	0.07
11/6/2024	7:00:00 PM	0.07
11/6/2024	7:15:00 PM	0.07
11/6/2024	7:30:00 PM	0.07
11/6/2024	7:45:00 PM	0.07
11/6/2024	8:00:00 PM	0.07
11/6/2024	8:15:00 PM	0.07
11/6/2024	8:30:00 PM	0.07
11/6/2024	8:45:00 PM	0.07
11/6/2024	9:00:00 PM	0.07
11/6/2024	9:15:00 PM	0.07
11/6/2024	9:30:00 PM	0.07
11/6/2024	9:45:00 PM	0.07
11/6/2024	10:00:00 PM	0.07
11/6/2024	10:15:00 PM	0.06
11/6/2024	10:30:00 PM	0.07
11/6/2024	10:45:00 PM	0.07
11/6/2024	11:00:00 PM	0.07
11/6/2024	11:15:00 PM	0.06
11/6/2024	11:30:00 PM	0.06
11/6/2024	11:45:00 PM	0.07
11/7/2024	12:00:00 AM	0.06
11/7/2024	12:15:00 AM	0.06
11/7/2024	12:30:00 AM	0.07
11/7/2024	12:45:00 AM	0.06
11/7/2024	1:00:00 AM	0.06
11/7/2024	1:15:00 AM	0.06
11/7/2024	1:30:00 AM	0.06
11/7/2024	1:45:00 AM	0.06
11/7/2024	2:00:00 AM	0.06
11/7/2024	2:15:00 AM	0.06
11/7/2024	2:30:00 AM	0.06
11/7/2024	2:45:00 AM	0.06
11/7/2024	3:00:00 AM	0.06
11/7/2024	3:15:00 AM	0.06
11/7/2024	3:30:00 AM	0.06
11/7/2024	3:45:00 AM	0.06
11/7/2024	4:00:00 AM	0.06
11/7/2024	4:15:00 AM	0.06
11/7/2024	4:30:00 AM	0.06
11/7/2024	4:45:00 AM	0.06
11/7/2024	5:00:00 AM	0.06
11/7/2024	5:15:00 AM	0.06

# Georges Ditch Return Gage

DATE	TIME	GAGE
11/7/2024	5:30:00 AM	0.06
11/7/2024	5:45:00 AM	0.06
11/7/2024	6:00:00 AM	0.06
11/7/2024	6:15:00 AM	0.06
11/7/2024	6:30:00 AM	0.06
11/7/2024	6:45:00 AM	0.06
11/7/2024	7:00:00 AM	0.06
11/7/2024	7:15:00 AM	0.06
11/7/2024	7:30:00 AM	0.06
11/7/2024	7:45:00 AM	0.06
11/7/2024	8:00:00 AM	0.06
11/7/2024	8:15:00 AM	0.06
11/7/2024	8:30:00 AM	0.06
11/7/2024	8:45:00 AM	0.06
11/7/2024	9:00:00 AM	0.06
11/7/2024	9:15:00 AM	0.06
11/7/2024	9:30:00 AM	0.06
11/7/2024	9:45:00 AM	0.06
11/7/2024	10:00:00 AM	0.06
11/7/2024	10:15:00 AM	0.06
11/7/2024	10:30:00 AM	0.06
11/7/2024	10:45:00 AM	0.06
11/7/2024	11:00:00 AM	0.06
11/7/2024	11:15:00 AM	0.06
11/7/2024	11:30:00 AM	0.06
11/7/2024	11:45:00 AM	0.06
11/7/2024	12:00:00 PM	0.06
11/7/2024	12:15:00 PM	0.06
11/7/2024	12:30:00 PM	0.06
11/7/2024	12:45:00 PM	0.06
11/7/2024	1:00:00 PM	0.06
11/7/2024	1:15:00 PM	0.06
11/7/2024	1:30:00 PM	0.06
11/7/2024	1:45:00 PM	0.06
11/7/2024	2:00:00 PM	0.06
11/7/2024	2:15:00 PM	0.06
11/7/2024	2:30:00 PM	0.06
11/7/2024	2:45:00 PM	0.06
11/7/2024	3:00:00 PM	0.06
11/7/2024	3:15:00 PM	0.06
11/7/2024	3:30:00 PM	0.06
11/7/2024	3:45:00 PM	0.06
11/7/2024	4:00:00 PM	0.06
11/7/2024	4:15:00 PM	0.06
11/7/2024	4:30:00 PM	0.06
11/7/2024	4:45:00 PM	0.06

# Georges Ditch Return Gage

DATE	TIME	GAGE
11/7/2024	5:00:00 PM	0.06
11/7/2024	5:15:00 PM	0.06
11/7/2024	5:30:00 PM	0.06
11/7/2024	5:45:00 PM	0.06
11/7/2024	6:00:00 PM	0.06
11/7/2024	6:15:00 PM	0.06
11/7/2024	6:30:00 PM	0.06
11/7/2024	6:45:00 PM	0.06
11/7/2024	7:00:00 PM	0.06
11/7/2024	7:15:00 PM	0.06
11/7/2024	7:30:00 PM	0.06
11/7/2024	7:45:00 PM	0.06
11/7/2024	8:00:00 PM	0.06
11/7/2024	8:15:00 PM	0.06
11/7/2024	8:30:00 PM	0.06
11/7/2024	8:45:00 PM	0.06
11/7/2024	9:00:00 PM	0.06
11/7/2024	9:15:00 PM	0.06
11/7/2024	9:30:00 PM	0.06
11/7/2024	9:45:00 PM	0.06
11/7/2024	10:00:00 PM	0.06
11/7/2024	10:15:00 PM	0.06
11/7/2024	10:30:00 PM	0.06
11/7/2024	10:45:00 PM	0.06
11/7/2024	11:00:00 PM	0.06
11/7/2024	11:15:00 PM	0.06
11/7/2024	11:30:00 PM	0.06
11/7/2024	11:45:00 PM	0.06
11/8/2024	12:00:00 AM	0.06
11/8/2024	12:15:00 AM	0.06
11/8/2024	12:30:00 AM	0.06
11/8/2024	12:45:00 AM	0.06
11/8/2024	1:00:00 AM	0.06
11/8/2024	1:15:00 AM	0.06
11/8/2024	1:30:00 AM	0.06
11/8/2024	1:45:00 AM	0.06
11/8/2024	2:00:00 AM	0.06
11/8/2024	2:15:00 AM	0.06
11/8/2024	2:30:00 AM	0.06
11/8/2024	2:45:00 AM	0.06
11/8/2024	3:00:00 AM	0.06
11/8/2024	3:15:00 AM	0.06
11/8/2024	3:30:00 AM	0.06
11/8/2024	3:45:00 AM	0.06
11/8/2024	4:00:00 AM	0.06
11/8/2024	4:15:00 AM	0.06

# Georges Ditch Return Gage

DATE	TIME	GAGE
11/8/2024	4:30:00 AM	0.06
11/8/2024	4:45:00 AM	0.06
11/8/2024	5:00:00 AM	0.06
11/8/2024	5:15:00 AM	0.06
11/8/2024	5:30:00 AM	0.06
11/8/2024	5:45:00 AM	0.06
11/8/2024	6:00:00 AM	0.06
11/8/2024	6:15:00 AM	0.05
11/8/2024	6:30:00 AM	0.06
11/8/2024	6:45:00 AM	0.05
11/8/2024	7:00:00 AM	0.05
11/8/2024	7:15:00 AM	0.05
11/8/2024	7:30:00 AM	0.05
11/8/2024	7:45:00 AM	0.05
11/8/2024	8:00:00 AM	0.05
11/8/2024	8:15:00 AM	0.05
11/8/2024	8:30:00 AM	0.05
11/8/2024	8:45:00 AM	0.05
11/8/2024	9:00:00 AM	0.05
11/8/2024	9:15:00 AM	0.05
11/8/2024	9:30:00 AM	0.05
11/8/2024	9:45:00 AM	0.05
11/8/2024	10:00:00 AM	0.05
11/8/2024	10:15:00 AM	0.05
11/8/2024	10:30:00 AM	0.05
11/8/2024	10:45:00 AM	0.05
11/8/2024	11:00:00 AM	0.05
11/8/2024	11:15:00 AM	0.05
11/8/2024	11:30:00 AM	0.05
11/8/2024	11:45:00 AM	0.05
11/8/2024	12:00:00 PM	0.05
11/8/2024	12:15:00 PM	0.05
11/8/2024	12:30:00 PM	0.05
11/8/2024	12:45:00 PM	0.04
11/8/2024	1:00:00 PM	0.04
11/8/2024	1:15:00 PM	0.04
11/8/2024	1:30:00 PM	0.04
11/8/2024	1:45:00 PM	0.04
11/8/2024	2:00:00 PM	0.04
11/8/2024	2:15:00 PM	0.04
11/8/2024	2:30:00 PM	0.04
11/8/2024	2:45:00 PM	0.04
11/8/2024	3:00:00 PM	0.04
11/8/2024	3:15:00 PM	0.04
11/8/2024	3:30:00 PM	0.04
11/8/2024	3:45:00 PM	0.04

# Georges Ditch Return Gage

DATE	TIME	GAGE
11/8/2024	4:00:00 PM	0.04
11/8/2024	4:15:00 PM	0.04
11/8/2024	4:30:00 PM	0.04
11/8/2024	4:45:00 PM	0.04
11/8/2024	5:00:00 PM	0.04
11/8/2024	5:15:00 PM	0.04
11/8/2024	5:30:00 PM	0.04
11/8/2024	5:45:00 PM	0.04
11/8/2024	6:00:00 PM	0.04
11/8/2024	6:15:00 PM	0.04
11/8/2024	6:30:00 PM	0.04
11/8/2024	6:45:00 PM	0.04
11/8/2024	7:00:00 PM	0.04
11/8/2024	7:15:00 PM	0.04
11/8/2024	7:30:00 PM	0.04
11/8/2024	7:45:00 PM	0.04
11/8/2024	8:00:00 PM	0.04
11/8/2024	8:15:00 PM	0.04
11/8/2024	8:30:00 PM	0.05
11/8/2024	8:45:00 PM	0.05
11/8/2024	9:00:00 PM	0.05
11/8/2024	9:15:00 PM	0.06
11/8/2024	9:30:00 PM	0.07
11/8/2024	9:45:00 PM	0.08
11/8/2024	10:00:00 PM	0.08
11/8/2024	10:15:00 PM	0.08
11/8/2024	10:30:00 PM	0.09
11/8/2024	10:45:00 PM	0.09
11/8/2024	11:00:00 PM	0.09
11/8/2024	11:15:00 PM	0.09
11/8/2024	11:30:00 PM	0.09
11/8/2024	11:45:00 PM	0.09
11/9/2024	12:00:00 AM	0.09
11/9/2024	12:15:00 AM	0.09
11/9/2024	12:30:00 AM	0.09
11/9/2024	12:45:00 AM	0.09
11/9/2024	1:00:00 AM	0.09
11/9/2024	1:15:00 AM	0.09
11/9/2024	1:30:00 AM	0.09
11/9/2024	1:45:00 AM	0.09
11/9/2024	2:00:00 AM	0.09
11/9/2024	2:15:00 AM	0.09
11/9/2024	2:30:00 AM	0.09
11/9/2024	2:45:00 AM	0.09
11/9/2024	3:00:00 AM	0.09
11/9/2024	3:15:00 AM	0.09

# Georges Ditch Return Gage

DATE	TIME	GAGE
11/9/2024	3:30:00 AM	0.09
11/9/2024	3:45:00 AM	0.09
11/9/2024	4:00:00 AM	0.08
11/9/2024	4:15:00 AM	0.08
11/9/2024	4:30:00 AM	0.08
11/9/2024	4:45:00 AM	0.08
11/9/2024	5:00:00 AM	0.08
11/9/2024	5:15:00 AM	0.08
11/9/2024	5:30:00 AM	0.08
11/9/2024	5:45:00 AM	0.08
11/9/2024	6:00:00 AM	0.08
11/9/2024	6:15:00 AM	0.08
11/9/2024	6:30:00 AM	0.09
11/9/2024	6:45:00 AM	0.09
11/9/2024	7:00:00 AM	0.08
11/9/2024	7:15:00 AM	0.08
11/9/2024	7:30:00 AM	0.08
11/9/2024	7:45:00 AM	0.08
11/9/2024	8:00:00 AM	0.08
11/9/2024	8:15:00 AM	0.08
11/9/2024	8:30:00 AM	0.08
11/9/2024	8:45:00 AM	0.08
11/9/2024	9:00:00 AM	0.08
11/9/2024	9:15:00 AM	0.08
11/9/2024	9:30:00 AM	0.08
11/9/2024	9:45:00 AM	0.08
11/9/2024	10:00:00 AM	0.08
11/9/2024	10:15:00 AM	0.08
11/9/2024	10:30:00 AM	0.08
11/9/2024	10:45:00 AM	0.08
11/9/2024	11:00:00 AM	0.08
11/9/2024	11:15:00 AM	0.08
11/9/2024	11:30:00 AM	0.08
11/9/2024	11:45:00 AM	0.08
11/9/2024	12:00:00 PM	0.08
11/9/2024	12:15:00 PM	0.08
11/9/2024	12:30:00 PM	0.08
11/9/2024	12:45:00 PM	0.08
11/9/2024	1:00:00 PM	0.08
11/9/2024	1:15:00 PM	0.08
11/9/2024	1:30:00 PM	0.08
11/9/2024	1:45:00 PM	0.08
11/9/2024	2:00:00 PM	0.08
11/9/2024	2:15:00 PM	0.08
11/9/2024	2:30:00 PM	0.08
11/9/2024	2:45:00 PM	0.08

# Georges Ditch Return Gage

DATE	TIME	GAGE
11/9/2024	3:00:00 PM	0.08
11/9/2024	3:15:00 PM	0.08
11/9/2024	3:30:00 PM	0.08
11/9/2024	3:45:00 PM	0.08
11/9/2024	4:00:00 PM	0.08
11/9/2024	4:15:00 PM	0.08
11/9/2024	4:30:00 PM	0.09
11/9/2024	4:45:00 PM	0.09
11/9/2024	5:00:00 PM	0.09
11/9/2024	5:15:00 PM	0.09
11/9/2024	5:30:00 PM	0.09
11/9/2024	5:45:00 PM	0.09
11/9/2024	6:00:00 PM	0.09
11/9/2024	6:15:00 PM	0.09
11/9/2024	6:30:00 PM	0.09
11/9/2024	6:45:00 PM	0.09
11/9/2024	7:00:00 PM	0.09
11/9/2024	7:15:00 PM	0.09
11/9/2024	7:30:00 PM	0.09
11/9/2024	7:45:00 PM	0.09
11/9/2024	8:00:00 PM	0.09
11/9/2024	8:15:00 PM	0.09
11/9/2024	8:30:00 PM	0.09
11/9/2024	8:45:00 PM	0.09
11/9/2024	9:00:00 PM	0.09
11/9/2024	9:15:00 PM	0.09
11/9/2024	9:30:00 PM	0.09
11/9/2024	9:45:00 PM	0.09
11/9/2024	10:00:00 PM	0.09
11/9/2024	10:15:00 PM	0.09
11/9/2024	10:30:00 PM	0.09
11/9/2024	10:45:00 PM	0.09
11/9/2024	11:00:00 PM	0.09
11/9/2024	11:15:00 PM	0.09
11/9/2024	11:30:00 PM	0.08
11/9/2024	11:45:00 PM	0.09
11/10/2024	12:00:00 AM	0.09
11/10/2024	12:15:00 AM	0.09
11/10/2024	12:30:00 AM	0.08
11/10/2024	12:45:00 AM	0.09
11/10/2024	1:00:00 AM	0.09
11/10/2024	1:15:00 AM	0.09
11/10/2024	1:30:00 AM	0.09
11/10/2024	1:45:00 AM	0.09
11/10/2024	2:00:00 AM	0.09
11/10/2024	2:15:00 AM	0.08

# Georges Ditch Return Gage

DATE	TIME	GAGE
11/10/2024	2:30:00 AM	0.09
11/10/2024	2:45:00 AM	0.08
11/10/2024	3:00:00 AM	0.08
11/10/2024	3:15:00 AM	0.08
11/10/2024	3:30:00 AM	0.08
11/10/2024	3:45:00 AM	0.08
11/10/2024	4:00:00 AM	0.08
11/10/2024	4:15:00 AM	0.08
11/10/2024	4:30:00 AM	0.08
11/10/2024	4:45:00 AM	0.08
11/10/2024	5:00:00 AM	0.08
11/10/2024	5:15:00 AM	0.08
11/10/2024	5:30:00 AM	0.08
11/10/2024	5:45:00 AM	0.08
11/10/2024	6:00:00 AM	0.08
11/10/2024	6:15:00 AM	0.08
11/10/2024	6:30:00 AM	0.08
11/10/2024	6:45:00 AM	0.08
11/10/2024	7:00:00 AM	0.08
11/10/2024	7:15:00 AM	0.08
11/10/2024	7:30:00 AM	0.08
11/10/2024	7:45:00 AM	0.08
11/10/2024	8:00:00 AM	0.08
11/10/2024	8:15:00 AM	0.08
11/10/2024	8:30:00 AM	0.08
11/10/2024	8:45:00 AM	0.08
11/10/2024	9:00:00 AM	0.08
11/10/2024	9:15:00 AM	0.08
11/10/2024	9:30:00 AM	0.08
11/10/2024	9:45:00 AM	0.08
11/10/2024	10:00:00 AM	0.08
11/10/2024	10:15:00 AM	0.08
11/10/2024	10:30:00 AM	0.08
11/10/2024	10:45:00 AM	0.08
11/10/2024	11:00:00 AM	0.08
11/10/2024	11:15:00 AM	0.08
11/10/2024	11:30:00 AM	0.08
11/10/2024	11:45:00 AM	0.08
11/10/2024	12:00:00 PM	0.08
11/10/2024	12:15:00 PM	0.09
11/10/2024	12:30:00 PM	0.09
11/10/2024	12:45:00 PM	0.09
11/10/2024	1:00:00 PM	0.09
11/10/2024	1:15:00 PM	0.09
11/10/2024	1:30:00 PM	0.09
11/10/2024	1:45:00 PM	0.09



# Georges Ditch Return Gage

DATE	TIME	GAGE
11/10/2024	2:00:00 PM	0.09
11/10/2024	2:15:00 PM	0.09
11/10/2024	2:30:00 PM	0.09
11/10/2024	2:45:00 PM	0.09
11/10/2024	3:00:00 PM	0.09
11/10/2024	3:15:00 PM	0.09
11/10/2024	3:30:00 PM	0.09
11/10/2024	3:45:00 PM	0.09
11/10/2024	4:00:00 PM	0.09
11/10/2024	4:15:00 PM	0.09
11/10/2024	4:30:00 PM	0.09
11/10/2024	4:45:00 PM	0.09
11/10/2024	5:00:00 PM	0.09
11/10/2024	5:15:00 PM	0.09
11/10/2024	5:30:00 PM	0.09
11/10/2024	5:45:00 PM	0.08
11/10/2024	6:00:00 PM	0.08
11/10/2024	6:15:00 PM	0.08
11/10/2024	6:30:00 PM	0.08
11/10/2024	6:45:00 PM	0.08
11/10/2024	7:00:00 PM	0.08
11/10/2024	7:15:00 PM	0.08
11/10/2024	7:30:00 PM	0.08
11/10/2024	7:45:00 PM	0.08
11/10/2024	8:00:00 PM	0.08
11/10/2024	8:15:00 PM	0.08
11/10/2024	8:30:00 PM	0.08
11/10/2024	8:45:00 PM	0.08
11/10/2024	9:00:00 PM	0.08
11/10/2024	9:15:00 PM	0.08
11/10/2024	9:30:00 PM	0.08
11/10/2024	9:45:00 PM	0.08
11/10/2024	10:00:00 PM	0.08
11/10/2024	10:15:00 PM	0.08
11/10/2024	10:30:00 PM	0.08
11/10/2024	10:45:00 PM	0.08
11/10/2024	11:00:00 PM	0.08
11/10/2024	11:15:00 PM	0.08
11/10/2024	11:30:00 PM	0.08
11/10/2024	11:45:00 PM	0.08
11/11/2024	12:00:00 AM	0.08
11/11/2024	12:15:00 AM	0.08
11/11/2024	12:30:00 AM	0.08
11/11/2024	12:45:00 AM	0.08
11/11/2024	1:00:00 AM	0.08
11/11/2024	1:15:00 AM	0.08

# Georges Ditch Return Gage

DATE	TIME	GAGE
11/11/2024	1:30:00 AM	0.08
11/11/2024	1:45:00 AM	0.08
11/11/2024	2:00:00 AM	0.08
11/11/2024	2:15:00 AM	0.08
11/11/2024	2:30:00 AM	0.08
11/11/2024	2:45:00 AM	0.08
11/11/2024	3:00:00 AM	0.08
11/11/2024	3:15:00 AM	0.08
11/11/2024	3:30:00 AM	0.08
11/11/2024	3:45:00 AM	0.08
11/11/2024	4:00:00 AM	0.08
11/11/2024	4:15:00 AM	0.08
11/11/2024	4:30:00 AM	0.08
11/11/2024	4:45:00 AM	0.08
11/11/2024	5:00:00 AM	0.08
11/11/2024	5:15:00 AM	0.08
11/11/2024	5:30:00 AM	0.08
11/11/2024	5:45:00 AM	0.08
11/11/2024	6:00:00 AM	0.08
11/11/2024	6:15:00 AM	0.08
11/11/2024	6:30:00 AM	0.08
11/11/2024	6:45:00 AM	0.08
11/11/2024	7:00:00 AM	0.08
11/11/2024	7:15:00 AM	0.08
11/11/2024	7:30:00 AM	0.08
11/11/2024	7:45:00 AM	0.08
11/11/2024	8:00:00 AM	0.08
11/11/2024	8:15:00 AM	0.08
11/11/2024	8:30:00 AM	0.08
11/11/2024	8:45:00 AM	0.07
11/11/2024	9:00:00 AM	0.07
11/11/2024	9:15:00 AM	0.07
11/11/2024	9:30:00 AM	0.07
11/11/2024	9:45:00 AM	0.07
11/11/2024	10:00:00 AM	0.07
11/11/2024	10:15:00 AM	0.07
11/11/2024	10:30:00 AM	0.07
11/11/2024	10:45:00 AM	0.07
11/11/2024	11:00:00 AM	0.07
11/11/2024	11:15:00 AM	0.07
11/11/2024	11:30:00 AM	0.07
11/11/2024	11:45:00 AM	0.07
11/11/2024	12:00:00 PM	0.07
11/11/2024	12:15:00 PM	0.07
11/11/2024	12:30:00 PM	0.07
11/11/2024	12:45:00 PM	0.07

# Georges Ditch Return Gage

DATE	TIME	GAGE
11/11/2024	1:00:00 PM	0.07
11/11/2024	1:15:00 PM	0.07
11/11/2024	1:30:00 PM	0.07
11/11/2024	1:45:00 PM	0.07
11/11/2024	2:00:00 PM	0.07
11/11/2024	2:15:00 PM	0.07
11/11/2024	2:30:00 PM	0.07
11/11/2024	2:45:00 PM	0.07
11/11/2024	3:00:00 PM	0.07
11/11/2024	3:15:00 PM	0.07
11/11/2024	3:30:00 PM	0.08
11/11/2024	3:45:00 PM	0.08
11/11/2024	4:00:00 PM	0.08
11/11/2024	4:15:00 PM	0.08
11/11/2024	4:30:00 PM	0.08
11/11/2024	4:45:00 PM	0.08
11/11/2024	5:00:00 PM	0.08
11/11/2024	5:15:00 PM	0.08
11/11/2024	5:30:00 PM	0.08
11/11/2024	5:45:00 PM	0.08
11/11/2024	6:00:00 PM	0.08
11/11/2024	6:15:00 PM	0.08
11/11/2024	6:30:00 PM	0.08
11/11/2024	6:45:00 PM	0.08
11/11/2024	7:00:00 PM	0.08
11/11/2024	7:15:00 PM	0.08
11/11/2024	7:30:00 PM	0.08
11/11/2024	7:45:00 PM	0.08
11/11/2024	8:00:00 PM	0.08
11/11/2024	8:15:00 PM	0.08
11/11/2024	8:30:00 PM	0.08
11/11/2024	8:45:00 PM	0.08
11/11/2024	9:00:00 PM	0.08
11/11/2024	9:15:00 PM	0.08
11/11/2024	9:30:00 PM	0.08
11/11/2024	9:45:00 PM	0.08
11/11/2024	10:00:00 PM	0.08
11/11/2024	10:15:00 PM	0.08
11/11/2024	10:30:00 PM	0.08
11/11/2024	10:45:00 PM	0.08
11/11/2024	11:00:00 PM	0.08
11/11/2024	11:15:00 PM	0.07
11/11/2024	11:30:00 PM	0.07
11/11/2024	11:45:00 PM	0.07
11/12/2024	12:00:00 AM	0.07
11/12/2024	12:15:00 AM	0.07

# Georges Ditch Return Gage

DATE	TIME	GAGE
11/12/2024	12:30:00 AM	0.07
11/12/2024	12:45:00 AM	0.07
11/12/2024	1:00:00 AM	0.07
11/12/2024	1:15:00 AM	0.07
11/12/2024	1:30:00 AM	0.07
11/12/2024	1:45:00 AM	0.07
11/12/2024	2:00:00 AM	0.07
11/12/2024	2:15:00 AM	0.07
11/12/2024	2:30:00 AM	0.07
11/12/2024	2:45:00 AM	0.07
11/12/2024	3:00:00 AM	0.07
11/12/2024	3:15:00 AM	0.07
11/12/2024	3:30:00 AM	0.07
11/12/2024	3:45:00 AM	0.07
11/12/2024	4:00:00 AM	0.07
11/12/2024	4:15:00 AM	0.07
11/12/2024	4:30:00 AM	0.07
11/12/2024	4:45:00 AM	0.07
11/12/2024	5:00:00 AM	0.07
11/12/2024	5:15:00 AM	0.07
11/12/2024	5:30:00 AM	0.07
11/12/2024	5:45:00 AM	0.07
11/12/2024	6:00:00 AM	0.07
11/12/2024	6:15:00 AM	0.07
11/12/2024	6:30:00 AM	0.07
11/12/2024	6:45:00 AM	0.07
11/12/2024	7:00:00 AM	0.07
11/12/2024	7:15:00 AM	0.07
11/12/2024	7:30:00 AM	0.07
11/12/2024	7:45:00 AM	0.07
11/12/2024	8:00:00 AM	0.07
11/12/2024	8:15:00 AM	0.07
11/12/2024	8:30:00 AM	0.07
11/12/2024	8:45:00 AM	0.07
11/12/2024	9:00:00 AM	0.07
11/12/2024	9:15:00 AM	0.07
11/12/2024	9:30:00 AM	0.07
11/12/2024	9:45:00 AM	0.06
11/12/2024	10:00:00 AM	0.07
11/12/2024	10:15:00 AM	0.06
11/12/2024	10:30:00 AM	0.06
11/12/2024	10:45:00 AM	0.06
11/12/2024	11:00:00 AM	0.06
11/12/2024	11:15:00 AM	0.06
11/12/2024	11:30:00 AM	0.06
11/12/2024	11:45:00 AM	0.06

# Georges Ditch Return Gage

DATE	TIME	GAGE
11/12/2024	12:00:00 PM	0.06
11/12/2024	12:15:00 PM	0.06
11/12/2024	12:30:00 PM	0.06
11/12/2024	12:45:00 PM	0.06
11/12/2024	1:00:00 PM	0.06
11/12/2024	1:15:00 PM	0.06
11/12/2024	1:30:00 PM	0.06
11/12/2024	1:45:00 PM	0.06
11/12/2024	2:00:00 PM	0.06
11/12/2024	2:15:00 PM	0.06
11/12/2024	2:30:00 PM	0.06
11/12/2024	2:45:00 PM	0.06
11/12/2024	3:00:00 PM	0.06
11/12/2024	3:15:00 PM	0.06
11/12/2024	3:30:00 PM	0.06
11/12/2024	3:45:00 PM	0.06
11/12/2024	4:00:00 PM	0.06
11/12/2024	4:15:00 PM	0.06
11/12/2024	4:30:00 PM	0.06
11/12/2024	4:45:00 PM	0.06
11/12/2024	5:00:00 PM	0.06
11/12/2024	5:15:00 PM	0.06
11/12/2024	5:30:00 PM	0.06
11/12/2024	5:45:00 PM	0.06
11/12/2024	6:00:00 PM	0.06
11/12/2024	6:15:00 PM	0.06
11/12/2024	6:30:00 PM	0.06
11/12/2024	6:45:00 PM	0.06
11/12/2024	7:00:00 PM	0.06
11/12/2024	7:15:00 PM	0.06
11/12/2024	7:30:00 PM	0.06
11/12/2024	7:45:00 PM	0.06
11/12/2024	8:00:00 PM	0.06
11/12/2024	8:15:00 PM	0.06
11/12/2024	8:30:00 PM	0.06
11/12/2024	8:45:00 PM	0.06
11/12/2024	9:00:00 PM	0.06
11/12/2024	9:15:00 PM	0.06
11/12/2024	9:30:00 PM	0.06
11/12/2024	9:45:00 PM	0.06
11/12/2024	10:00:00 PM	0.06
11/12/2024	10:15:00 PM	0.06
11/12/2024	10:30:00 PM	0.06
11/12/2024	10:45:00 PM	0.06
11/12/2024	11:00:00 PM	0.06
11/12/2024	11:15:00 PM	0.06

# Georges Ditch Return Gage

DATE	TIME	GAGE
11/12/2024	11:30:00 PM	0.06
11/12/2024	11:45:00 PM	0.06
11/13/2024	12:00:00 AM	0.06
11/13/2024	12:15:00 AM	0.06
11/13/2024	12:30:00 AM	0.06
11/13/2024	12:45:00 AM	0.06
11/13/2024	1:00:00 AM	0.06
11/13/2024	1:15:00 AM	0.06
11/13/2024	1:30:00 AM	0.06
11/13/2024	1:45:00 AM	0.06
11/13/2024	2:00:00 AM	0.06
11/13/2024	2:15:00 AM	0.06
11/13/2024	2:30:00 AM	0.06
11/13/2024	2:45:00 AM	0.06
11/13/2024	3:00:00 AM	0.06
11/13/2024	3:15:00 AM	0.06
11/13/2024	3:30:00 AM	0.06
11/13/2024	3:45:00 AM	0.06
11/13/2024	4:00:00 AM	0.06
11/13/2024	4:15:00 AM	0.06
11/13/2024	4:30:00 AM	0.06
11/13/2024	4:45:00 AM	0.06
11/13/2024	5:00:00 AM	0.06
11/13/2024	5:15:00 AM	0.06
11/13/2024	5:30:00 AM	0.06
11/13/2024	5:45:00 AM	0.06
11/13/2024	6:00:00 AM	0.06
11/13/2024	6:15:00 AM	0.06
11/13/2024	6:30:00 AM	0.06
11/13/2024	6:45:00 AM	0.06
11/13/2024	7:00:00 AM	0.06
11/13/2024	7:15:00 AM	0.06
11/13/2024	7:30:00 AM	0.06
11/13/2024	7:45:00 AM	0.06
11/13/2024	8:00:00 AM	0.06
11/13/2024	8:15:00 AM	0.06
11/13/2024	8:30:00 AM	0.06
11/13/2024	8:45:00 AM	0.06
11/13/2024	9:00:00 AM	0.06
11/13/2024	9:15:00 AM	0.06
11/13/2024	9:30:00 AM	0.06
11/13/2024	9:45:00 AM	0.06
11/13/2024	10:00:00 AM	0.06
11/13/2024	10:15:00 AM	0.06
11/13/2024	10:30:00 AM	0.06
11/13/2024	10:45:00 AM	0.06

# Georges Ditch Return Gage

DATE	TIME	GAGE
11/13/2024	11:00:00 AM	0.06
11/13/2024	11:15:00 AM	0.06
11/13/2024	11:30:00 AM	0.06
11/13/2024	11:45:00 AM	0.06
11/13/2024	12:00:00 PM	0.06
11/13/2024	12:15:00 PM	0.06
11/13/2024	12:30:00 PM	0.06
11/13/2024	12:45:00 PM	0.06
11/13/2024	1:00:00 PM	0.06
11/13/2024	1:15:00 PM	0.06
11/13/2024	1:30:00 PM	0.06
11/13/2024	1:45:00 PM	0.06
11/13/2024	2:00:00 PM	0.06
11/13/2024	2:15:00 PM	0.06
11/13/2024	2:30:00 PM	0.06
11/13/2024	2:45:00 PM	0.06
11/13/2024	3:00:00 PM	0.07
11/13/2024	3:15:00 PM	0.08
11/13/2024	3:30:00 PM	0.09
11/13/2024	3:45:00 PM	0.1
11/13/2024	4:00:00 PM	0.1
11/13/2024	4:15:00 PM	0.1
11/13/2024	4:30:00 PM	0.1
11/13/2024	4:45:00 PM	0.11
11/13/2024	5:00:00 PM	0.11
11/13/2024	5:15:00 PM	0.11
11/13/2024	5:30:00 PM	0.11
11/13/2024	5:45:00 PM	0.11
11/13/2024	6:00:00 PM	0.11
11/13/2024	6:15:00 PM	0.11
11/13/2024	6:30:00 PM	0.11
11/13/2024	6:45:00 PM	0.11
11/13/2024	7:00:00 PM	0.11
11/13/2024	7:15:00 PM	0.11
11/13/2024	7:30:00 PM	0.11
11/13/2024	7:45:00 PM	0.11
11/13/2024	8:00:00 PM	0.11
11/13/2024	8:15:00 PM	0.11
11/13/2024	8:30:00 PM	0.11
11/13/2024	8:45:00 PM	0.11
11/13/2024	9:00:00 PM	0.11
11/13/2024	9:15:00 PM	0.11
11/13/2024	9:30:00 PM	0.11
11/13/2024	9:45:00 PM	0.11
11/13/2024	10:00:00 PM	0.11
11/13/2024	10:15:00 PM	0.11

# Georges Ditch Return Gage

DATE	TIME	GAGE
11/13/2024	10:30:00 PM	0.11
11/13/2024	10:45:00 PM	0.11
11/13/2024	11:00:00 PM	0.11
11/13/2024	11:15:00 PM	0.11
11/13/2024	11:30:00 PM	0.11
11/13/2024	11:45:00 PM	0.11
11/14/2024	12:00:00 AM	0.11
11/14/2024	12:15:00 AM	0.11
11/14/2024	12:30:00 AM	0.11
11/14/2024	12:45:00 AM	0.11
11/14/2024	1:00:00 AM	0.11
11/14/2024	1:15:00 AM	0.11
11/14/2024	1:30:00 AM	0.11
11/14/2024	1:45:00 AM	0.11
11/14/2024	2:00:00 AM	0.11
11/14/2024	2:15:00 AM	0.11
11/14/2024	2:30:00 AM	0.11
11/14/2024	2:45:00 AM	0.11
11/14/2024	3:00:00 AM	0.11
11/14/2024	3:15:00 AM	0.11
11/14/2024	3:30:00 AM	0.11
11/14/2024	3:45:00 AM	0.11
11/14/2024	4:00:00 AM	0.11
11/14/2024	4:15:00 AM	0.11
11/14/2024	4:30:00 AM	0.11
11/14/2024	4:45:00 AM	0.11
11/14/2024	5:00:00 AM	0.11
11/14/2024	5:15:00 AM	0.11
11/14/2024	5:30:00 AM	0.11
11/14/2024	5:45:00 AM	0.11
11/14/2024	6:00:00 AM	0.11
11/14/2024	6:15:00 AM	0.11
11/14/2024	6:30:00 AM	0.11
11/14/2024	6:45:00 AM	0.11
11/14/2024	7:00:00 AM	0.11
11/14/2024	7:15:00 AM	0.11
11/14/2024	7:30:00 AM	0.11
11/14/2024	7:45:00 AM	0.11
11/14/2024	8:00:00 AM	0.11
11/14/2024	8:15:00 AM	0.11
11/14/2024	8:30:00 AM	0.11
11/14/2024	8:45:00 AM	0.11
11/14/2024	9:00:00 AM	0.11
11/14/2024	9:15:00 AM	0.11
11/14/2024	9:30:00 AM	0.11
11/14/2024	9:45:00 AM	0.11



# Georges Ditch Return Gage

DATE	TIME	GAGE
11/14/2024	10:00:00 AM	0.11
11/14/2024	10:15:00 AM	0.11
11/14/2024	10:30:00 AM	0.11
11/14/2024	10:45:00 AM	0.11
11/14/2024	11:00:00 AM	0.11
11/14/2024	11:15:00 AM	0.11
11/14/2024	11:30:00 AM	0.11
11/14/2024	11:45:00 AM	0.11
11/14/2024	12:00:00 PM	0.11
11/14/2024	12:15:00 PM	0.11
11/14/2024	12:30:00 PM	0.11
11/14/2024	12:45:00 PM	0.11
11/14/2024	1:00:00 PM	0.11
11/14/2024	1:15:00 PM	0.11
11/14/2024	1:30:00 PM	0.12
11/14/2024	1:45:00 PM	0.12
11/14/2024	2:00:00 PM	0.12
11/14/2024	2:15:00 PM	0.12
11/14/2024	2:30:00 PM	0.12
11/14/2024	2:45:00 PM	0.12
11/14/2024	3:00:00 PM	0.12
11/14/2024	3:15:00 PM	0.12
11/14/2024	3:30:00 PM	0.12
11/14/2024	3:45:00 PM	0.12
11/14/2024	4:00:00 PM	0.12
11/14/2024	4:15:00 PM	0.11
11/14/2024	4:30:00 PM	0.12
11/14/2024	4:45:00 PM	0.12
11/14/2024	5:00:00 PM	0.12
11/14/2024	5:15:00 PM	0.12
11/14/2024	5:30:00 PM	0.12
11/14/2024	5:45:00 PM	0.12
11/14/2024	6:00:00 PM	0.12
11/14/2024	6:15:00 PM	0.12
11/14/2024	6:30:00 PM	0.12
11/14/2024	6:45:00 PM	0.12
11/14/2024	7:00:00 PM	0.12
11/14/2024	7:15:00 PM	0.12
11/14/2024	7:30:00 PM	0.11
11/14/2024	7:45:00 PM	0.12
11/14/2024	8:00:00 PM	0.12
11/14/2024	8:15:00 PM	0.12
11/14/2024	8:30:00 PM	0.12
11/14/2024	8:45:00 PM	0.12
11/14/2024	9:00:00 PM	0.12
11/14/2024	9:15:00 PM	0.12

# Georges Ditch Return Gage

DATE	TIME	GAGE
11/14/2024	9:30:00 PM	0.12
11/14/2024	9:45:00 PM	0.12
11/14/2024	10:00:00 PM	0.11
11/14/2024	10:15:00 PM	0.11
11/14/2024	10:30:00 PM	0.12
11/14/2024	10:45:00 PM	0.12
11/14/2024	11:00:00 PM	0.12
11/14/2024	11:15:00 PM	0.12
11/14/2024	11:30:00 PM	0.12
11/14/2024	11:45:00 PM	0.12
11/15/2024	12:00:00 AM	0.12
11/15/2024	12:15:00 AM	0.12
11/15/2024	12:30:00 AM	0.12
11/15/2024	12:45:00 AM	0.12
11/15/2024	1:00:00 AM	0.11
11/15/2024	1:15:00 AM	0.11
11/15/2024	1:30:00 AM	0.11
11/15/2024	1:45:00 AM	0.11
11/15/2024	2:00:00 AM	0.11
11/15/2024	2:15:00 AM	0.11
11/15/2024	2:30:00 AM	0.11
11/15/2024	2:45:00 AM	0.11
11/15/2024	3:00:00 AM	0.11
11/15/2024	3:15:00 AM	0.11
11/15/2024	3:30:00 AM	0.11
11/15/2024	3:45:00 AM	0.11
11/15/2024	4:00:00 AM	0.11
11/15/2024	4:15:00 AM	0.11
11/15/2024	4:30:00 AM	0.11
11/15/2024	4:45:00 AM	0.11
11/15/2024	5:00:00 AM	0.11
11/15/2024	5:15:00 AM	0.11
11/15/2024	5:30:00 AM	0.11
11/15/2024	5:45:00 AM	0.11
11/15/2024	6:00:00 AM	0.11
11/15/2024	6:15:00 AM	0.11
11/15/2024	6:30:00 AM	0.11
11/15/2024	6:45:00 AM	0.11
11/15/2024	7:00:00 AM	0.11
11/15/2024	7:15:00 AM	0.11
11/15/2024	7:30:00 AM	0.11
11/15/2024	7:45:00 AM	0.11
11/15/2024	8:00:00 AM	0.11
11/15/2024	8:15:00 AM	0.11
11/15/2024	8:30:00 AM	0.11
11/15/2024	8:45:00 AM	0.11

# Georges Ditch Return Gage

DATE	TIME	GAGE
11/15/2024	9:00:00 AM	0.11
11/15/2024	9:15:00 AM	0.11
11/15/2024	9:30:00 AM	0.11
11/15/2024	9:45:00 AM	0.11
11/15/2024	10:00:00 AM	0.11
11/15/2024	10:15:00 AM	0.11
11/15/2024	10:30:00 AM	0.11
11/15/2024	10:45:00 AM	0.11
11/15/2024	11:00:00 AM	0.11
11/15/2024	11:15:00 AM	0.1
11/15/2024	11:30:00 AM	0.11
11/15/2024	11:45:00 AM	0.11
11/15/2024	12:00:00 PM	0.11
11/15/2024	12:15:00 PM	0.11
11/15/2024	12:30:00 PM	0.11
11/15/2024	12:45:00 PM	0.11
11/15/2024	1:00:00 PM	0.11
11/15/2024	1:15:00 PM	0.11
11/15/2024	1:30:00 PM	0.11
11/15/2024	1:45:00 PM	0.11
11/15/2024	2:00:00 PM	0.11
11/15/2024	2:15:00 PM	0.11
11/15/2024	2:30:00 PM	0.11
11/15/2024	2:45:00 PM	0.11
11/15/2024	3:00:00 PM	0.11
11/15/2024	3:15:00 PM	0.11
11/15/2024	3:30:00 PM	0.11
11/15/2024	3:45:00 PM	0.11
11/15/2024	4:00:00 PM	0.11
11/15/2024	4:15:00 PM	0.11
11/15/2024	4:30:00 PM	0.11
11/15/2024	4:45:00 PM	0.11
11/15/2024	5:00:00 PM	0.11
11/15/2024	5:15:00 PM	0.11
11/15/2024	5:30:00 PM	0.11
11/15/2024	5:45:00 PM	0.11
11/15/2024	6:00:00 PM	0.11
11/15/2024	6:15:00 PM	0.11
11/15/2024	6:30:00 PM	0.11
11/15/2024	6:45:00 PM	0.11
11/15/2024	7:00:00 PM	0.11
11/15/2024	7:15:00 PM	0.11
11/15/2024	7:30:00 PM	0.11
11/15/2024	7:45:00 PM	0.11
11/15/2024	8:00:00 PM	0.11
11/15/2024	8:15:00 PM	0.11

# Georges Ditch Return Gage

DATE	TIME	GAGE
11/15/2024	8:30:00 PM	0.11
11/15/2024	8:45:00 PM	0.11
11/15/2024	9:00:00 PM	0.11
11/15/2024	9:15:00 PM	0.11
11/15/2024	9:30:00 PM	0.11
11/15/2024	9:45:00 PM	0.11
11/15/2024	10:00:00 PM	0.11
11/15/2024	10:15:00 PM	0.11
11/15/2024	10:30:00 PM	0.11
11/15/2024	10:45:00 PM	0.11
11/15/2024	11:00:00 PM	0.11
11/15/2024	11:15:00 PM	0.11
11/15/2024	11:30:00 PM	0.11
11/15/2024	11:45:00 PM	0.11
11/16/2024	12:00:00 AM	0.11
11/16/2024	12:15:00 AM	0.11
11/16/2024	12:30:00 AM	0.11
11/16/2024	12:45:00 AM	0.11
11/16/2024	1:00:00 AM	0.11
11/16/2024	1:15:00 AM	0.11
11/16/2024	1:30:00 AM	0.11
11/16/2024	1:45:00 AM	0.11
11/16/2024	2:00:00 AM	0.11
11/16/2024	2:15:00 AM	0.11
11/16/2024	2:30:00 AM	0.11
11/16/2024	2:45:00 AM	0.11
11/16/2024	3:00:00 AM	0.11
11/16/2024	3:15:00 AM	0.11
11/16/2024	3:30:00 AM	0.1
11/16/2024	3:45:00 AM	0.11
11/16/2024	4:00:00 AM	0.1
11/16/2024	4:15:00 AM	0.1
11/16/2024	4:30:00 AM	0.1
11/16/2024	4:45:00 AM	0.1
11/16/2024	5:00:00 AM	0.1
11/16/2024	5:15:00 AM	0.1
11/16/2024	5:30:00 AM	0.1
11/16/2024	5:45:00 AM	0.1
11/16/2024	6:00:00 AM	0.1
11/16/2024	6:15:00 AM	0.1
11/16/2024	6:30:00 AM	0.1
11/16/2024	6:45:00 AM	0.1
11/16/2024	7:00:00 AM	0.1
11/16/2024	7:15:00 AM	0.1
11/16/2024	7:30:00 AM	0.1
11/16/2024	7:45:00 AM	0.1

# Georges Ditch Return Gage

DATE	TIME	GAGE
11/16/2024	8:00:00 AM	0.1
11/16/2024	8:15:00 AM	0.1
11/16/2024	8:30:00 AM	0.1
11/16/2024	8:45:00 AM	0.1
11/16/2024	9:00:00 AM	0.1
11/16/2024	9:15:00 AM	0.1
11/16/2024	9:30:00 AM	0.1
11/16/2024	9:45:00 AM	0.1
11/16/2024	10:00:00 AM	0.1
11/16/2024	10:15:00 AM	0.1
11/16/2024	10:30:00 AM	0.1
11/16/2024	10:45:00 AM	0.1
11/16/2024	11:00:00 AM	0.09
11/16/2024	11:15:00 AM	0.1
11/16/2024	11:30:00 AM	0.09
11/16/2024	11:45:00 AM	0.09
11/16/2024	12:00:00 PM	0.09
11/16/2024	12:15:00 PM	0.09
11/16/2024	12:30:00 PM	0.09
11/16/2024	12:45:00 PM	0.09
11/16/2024	1:00:00 PM	0.09
11/16/2024	1:15:00 PM	0.09
11/16/2024	1:30:00 PM	0.09
11/16/2024	1:45:00 PM	0.09
11/16/2024	2:00:00 PM	0.09
11/16/2024	2:15:00 PM	0.09
11/16/2024	2:30:00 PM	0.09
11/16/2024	2:45:00 PM	0.09
11/16/2024	3:00:00 PM	0.09
11/16/2024	3:15:00 PM	0.1
11/16/2024	3:30:00 PM	0.1
11/16/2024	3:45:00 PM	0.1
11/16/2024	4:00:00 PM	0.1
11/16/2024	4:15:00 PM	0.1
11/16/2024	4:30:00 PM	0.1
11/16/2024	4:45:00 PM	0.1
11/16/2024	5:00:00 PM	0.1
11/16/2024	5:15:00 PM	0.1
11/16/2024	5:30:00 PM	0.1
11/16/2024	5:45:00 PM	0.1
11/16/2024	6:00:00 PM	0.1
11/16/2024	6:15:00 PM	0.1
11/16/2024	6:30:00 PM	0.1
11/16/2024	6:45:00 PM	0.1
11/16/2024	7:00:00 PM	0.1
11/16/2024	7:15:00 PM	0.1

# Georges Ditch Return Gage

DATE	TIME	GAGE
11/16/2024	7:30:00 PM	0.1
11/16/2024	7:45:00 PM	0.1
11/16/2024	8:00:00 PM	0.1
11/16/2024	8:15:00 PM	0.1
11/16/2024	8:30:00 PM	0.1
11/16/2024	8:45:00 PM	0.1
11/16/2024	9:00:00 PM	0.1
11/16/2024	9:15:00 PM	0.1
11/16/2024	9:30:00 PM	0.1
11/16/2024	9:45:00 PM	0.1
11/16/2024	10:00:00 PM	0.1
11/16/2024	10:15:00 PM	0.1
11/16/2024	10:30:00 PM	0.1
11/16/2024	10:45:00 PM	0.1
11/16/2024	11:00:00 PM	0.1
11/16/2024	11:15:00 PM	0.1
11/16/2024	11:30:00 PM	0.1
11/16/2024	11:45:00 PM	0.1
11/17/2024	12:00:00 AM	0.1
11/17/2024	12:15:00 AM	0.1
11/17/2024	12:30:00 AM	0.1
11/17/2024	12:45:00 AM	0.1
11/17/2024	1:00:00 AM	0.1
11/17/2024	1:15:00 AM	0.1
11/17/2024	1:30:00 AM	0.1
11/17/2024	1:45:00 AM	0.1
11/17/2024	2:00:00 AM	0.1
11/17/2024	2:15:00 AM	0.1
11/17/2024	2:30:00 AM	0.1
11/17/2024	2:45:00 AM	0.1
11/17/2024	3:00:00 AM	0.1
11/17/2024	3:15:00 AM	0.1
11/17/2024	3:30:00 AM	0.1
11/17/2024	3:45:00 AM	0.1
11/17/2024	4:00:00 AM	0.1
11/17/2024	4:15:00 AM	0.1
11/17/2024	4:30:00 AM	0.1
11/17/2024	4:45:00 AM	0.09
11/17/2024	5:00:00 AM	0.09
11/17/2024	5:15:00 AM	0.09
11/17/2024	5:30:00 AM	0.09
11/17/2024	5:45:00 AM	0.09
11/17/2024	6:00:00 AM	0.09
11/17/2024	6:15:00 AM	0.09
11/17/2024	6:30:00 AM	0.09
11/17/2024	6:45:00 AM	0.09

# Georges Ditch Return Gage

DATE	TIME	GAGE
11/17/2024	7:00:00 AM	0.09
11/17/2024	7:15:00 AM	0.09
11/17/2024	7:30:00 AM	0.09
11/17/2024	7:45:00 AM	0.09
11/17/2024	8:00:00 AM	0.09
11/17/2024	8:15:00 AM	0.09
11/17/2024	8:30:00 AM	0.09
11/17/2024	8:45:00 AM	0.09
11/17/2024	9:00:00 AM	0.09
11/17/2024	9:15:00 AM	0.09
11/17/2024	9:30:00 AM	0.09
11/17/2024	9:45:00 AM	0.09
11/17/2024	10:00:00 AM	0.09
11/17/2024	10:15:00 AM	0.09
11/17/2024	10:30:00 AM	0.09
11/17/2024	10:45:00 AM	0.09
11/17/2024	11:00:00 AM	0.09
11/17/2024	11:15:00 AM	0.09
11/17/2024	11:30:00 AM	0.09
11/17/2024	11:45:00 AM	0.09
11/17/2024	12:00:00 PM	0.09
11/17/2024	12:15:00 PM	0.09
11/17/2024	12:30:00 PM	0.09
11/17/2024	12:45:00 PM	0.09
11/17/2024	1:00:00 PM	0.09
11/17/2024	1:15:00 PM	0.09
11/17/2024	1:30:00 PM	0.09
11/17/2024	1:45:00 PM	0.09
11/17/2024	2:00:00 PM	0.1
11/17/2024	2:15:00 PM	0.1
11/17/2024	2:30:00 PM	0.1
11/17/2024	2:45:00 PM	0.1
11/17/2024	3:00:00 PM	0.1
11/17/2024	3:15:00 PM	0.1
11/17/2024	3:30:00 PM	0.1
11/17/2024	3:45:00 PM	0.1
11/17/2024	4:00:00 PM	0.1
11/17/2024	4:15:00 PM	0.1
11/17/2024	4:30:00 PM	0.1
11/17/2024	4:45:00 PM	0.1
11/17/2024	5:00:00 PM	0.1
11/17/2024	5:15:00 PM	0.1
11/17/2024	5:30:00 PM	0.1
11/17/2024	5:45:00 PM	0.1
11/17/2024	6:00:00 PM	0.09
11/17/2024	6:15:00 PM	0.1

# Georges Ditch Return Gage

DATE	TIME	GAGE
11/17/2024	6:30:00 PM	0.1
11/17/2024	6:45:00 PM	0.1
11/17/2024	7:00:00 PM	0.1
11/17/2024	7:15:00 PM	0.09
11/17/2024	7:30:00 PM	0.1
11/17/2024	7:45:00 PM	0.1
11/17/2024	8:00:00 PM	0.1
11/17/2024	8:15:00 PM	0.09
11/17/2024	8:30:00 PM	0.09
11/17/2024	8:45:00 PM	0.09
11/17/2024	9:00:00 PM	0.1
11/17/2024	9:15:00 PM	0.09
11/17/2024	9:30:00 PM	0.09
11/17/2024	9:45:00 PM	0.09
11/17/2024	10:00:00 PM	0.09
11/17/2024	10:15:00 PM	0.09
11/17/2024	10:30:00 PM	0.09
11/17/2024	10:45:00 PM	0.09
11/17/2024	11:00:00 PM	0.09
11/17/2024	11:15:00 PM	0.09
11/17/2024	11:30:00 PM	0.09
11/17/2024	11:45:00 PM	0.09
11/18/2024	12:00:00 AM	0.09
11/18/2024	12:15:00 AM	0.09
11/18/2024	12:30:00 AM	0.09
11/18/2024	12:45:00 AM	0.09
11/18/2024	1:00:00 AM	0.09
11/18/2024	1:15:00 AM	0.09
11/18/2024	1:30:00 AM	0.09
11/18/2024	1:45:00 AM	0.09
11/18/2024	2:00:00 AM	0.09
11/18/2024	2:15:00 AM	0.09
11/18/2024	2:30:00 AM	0.09
11/18/2024	2:45:00 AM	0.09
11/18/2024	3:00:00 AM	0.09
11/18/2024	3:15:00 AM	0.09
11/18/2024	3:30:00 AM	0.09
11/18/2024	3:45:00 AM	0.09
11/18/2024	4:00:00 AM	0.09
11/18/2024	4:15:00 AM	0.09
11/18/2024	4:30:00 AM	0.09
11/18/2024	4:45:00 AM	0.09
11/18/2024	5:00:00 AM	0.09
11/18/2024	5:15:00 AM	0.09
11/18/2024	5:30:00 AM	0.09
11/18/2024	5:45:00 AM	0.09



# Georges Ditch Return Gage

DATE	TIME	GAGE
11/18/2024	6:00:00 AM	0.09
11/18/2024	6:15:00 AM	0.09
11/18/2024	6:30:00 AM	0.08
11/18/2024	6:45:00 AM	0.08
11/18/2024	7:00:00 AM	0.08
11/18/2024	7:15:00 AM	0.08
11/18/2024	7:30:00 AM	0.08
11/18/2024	7:45:00 AM	0.08
11/18/2024	8:00:00 AM	0.08
11/18/2024	8:15:00 AM	0.08
11/18/2024	8:30:00 AM	0.08
11/18/2024	8:45:00 AM	0.08
11/18/2024	9:00:00 AM	0.09
11/18/2024	9:15:00 AM	0.09
11/18/2024	9:30:00 AM	0.09
11/18/2024	9:45:00 AM	0.1
11/18/2024	10:00:00 AM	0.1
11/18/2024	10:15:00 AM	0.1
11/18/2024	10:30:00 AM	0.1
11/18/2024	10:45:00 AM	0.1
11/18/2024	11:00:00 AM	0.1
11/18/2024	11:15:00 AM	0.1
11/18/2024	11:30:00 AM	0.09
11/18/2024	11:45:00 AM	0.09
11/18/2024	12:00:00 PM	0.09
11/18/2024	12:15:00 PM	0.09
11/18/2024	12:30:00 PM	0.09
11/18/2024	12:45:00 PM	0.09
11/18/2024	1:00:00 PM	0.09
11/18/2024	1:15:00 PM	0.09
11/18/2024	1:30:00 PM	0.09
11/18/2024	1:45:00 PM	0.09
11/18/2024	2:00:00 PM	0.1
11/18/2024	2:15:00 PM	0.1
11/18/2024	2:30:00 PM	0.1
11/18/2024	2:45:00 PM	0.1
11/18/2024	3:00:00 PM	0.09
11/18/2024	3:15:00 PM	0.09
11/18/2024	3:30:00 PM	0.09
11/18/2024	3:45:00 PM	0.09
11/18/2024	4:00:00 PM	0.09
11/18/2024	4:15:00 PM	0.1
11/18/2024	4:30:00 PM	0.09
11/18/2024	4:45:00 PM	0.09
11/18/2024	5:00:00 PM	0.1
11/18/2024	5:15:00 PM	0.1

# Georges Ditch Return Gage

DATE	TIME	GAGE
11/18/2024	5:30:00 PM	0.09
11/18/2024	5:45:00 PM	0.09
11/18/2024	6:00:00 PM	0.09
11/18/2024	6:15:00 PM	0.09
11/18/2024	6:30:00 PM	0.09
11/18/2024	6:45:00 PM	0.09
11/18/2024	7:00:00 PM	0.09
11/18/2024	7:15:00 PM	0.09
11/18/2024	7:30:00 PM	0.09
11/18/2024	7:45:00 PM	0.09
11/18/2024	8:00:00 PM	0.09
11/18/2024	8:15:00 PM	0.09
11/18/2024	8:30:00 PM	0.09
11/18/2024	8:45:00 PM	0.09
11/18/2024	9:00:00 PM	0.09
11/18/2024	9:15:00 PM	0.09
11/18/2024	9:30:00 PM	0.09
11/18/2024	9:45:00 PM	0.09
11/18/2024	10:00:00 PM	0.09
11/18/2024	10:15:00 PM	0.09
11/18/2024	10:30:00 PM	0.09
11/18/2024	10:45:00 PM	0.09
11/18/2024	11:00:00 PM	0.09
11/18/2024	11:15:00 PM	0.09
11/18/2024	11:30:00 PM	0.09
11/18/2024	11:45:00 PM	0.09
11/19/2024	12:00:00 AM	0.09
11/19/2024	12:15:00 AM	0.09
11/19/2024	12:30:00 AM	0.09
11/19/2024	12:45:00 AM	0.09
11/19/2024	1:00:00 AM	0.09
11/19/2024	1:15:00 AM	0.09
11/19/2024	1:30:00 AM	0.09
11/19/2024	1:45:00 AM	0.09
11/19/2024	2:00:00 AM	0.09
11/19/2024	2:15:00 AM	0.09
11/19/2024	2:30:00 AM	0.09
11/19/2024	2:45:00 AM	0.09
11/19/2024	3:00:00 AM	0.09
11/19/2024	3:15:00 AM	0.09
11/19/2024	3:30:00 AM	0.09
11/19/2024	3:45:00 AM	0.09
11/19/2024	4:00:00 AM	0.09
11/19/2024	4:15:00 AM	0.09
11/19/2024	4:30:00 AM	0.09
11/19/2024	4:45:00 AM	0.09

# Georges Ditch Return Gage

DATE	TIME	GAGE
11/19/2024	5:00:00 AM	0.09
11/19/2024	5:15:00 AM	0.09
11/19/2024	5:30:00 AM	0.09
11/19/2024	5:45:00 AM	0.09
11/19/2024	6:00:00 AM	0.09
11/19/2024	6:15:00 AM	0.08
11/19/2024	6:30:00 AM	0.08
11/19/2024	6:45:00 AM	0.08
11/19/2024	7:00:00 AM	0.08
11/19/2024	7:15:00 AM	0.08
11/19/2024	7:30:00 AM	0.08
11/19/2024	7:45:00 AM	0.08
11/19/2024	8:00:00 AM	0.08
11/19/2024	8:15:00 AM	0.08
11/19/2024	8:30:00 AM	0.08
11/19/2024	8:45:00 AM	0.08
11/19/2024	9:00:00 AM	0.08
11/19/2024	9:15:00 AM	0.08
11/19/2024	9:30:00 AM	0.09
11/19/2024	9:45:00 AM	0.09
11/19/2024	10:00:00 AM	0.09
11/19/2024	10:15:00 AM	0.09
11/19/2024	10:30:00 AM	0.08
11/19/2024	10:45:00 AM	0.08
11/19/2024	11:00:00 AM	0.08
11/19/2024	11:15:00 AM	0.08
11/19/2024	11:30:00 AM	0.08
11/19/2024	11:45:00 AM	0.08
11/19/2024	12:00:00 PM	0.08
11/19/2024	12:15:00 PM	0.08
11/19/2024	12:30:00 PM	0.08
11/19/2024	12:45:00 PM	0.08
11/19/2024	1:00:00 PM	0.08
11/19/2024	1:15:00 PM	0.08
11/19/2024	1:30:00 PM	0.08
11/19/2024	1:45:00 PM	0.08
11/19/2024	2:00:00 PM	0.08
11/19/2024	2:15:00 PM	0.08
11/19/2024	2:30:00 PM	0.08
11/19/2024	2:45:00 PM	0.08
11/19/2024	3:00:00 PM	0.08
11/19/2024	3:15:00 PM	0.08
11/19/2024	3:30:00 PM	0.08
11/19/2024	3:45:00 PM	0.08
11/19/2024	4:00:00 PM	0.08
11/19/2024	4:15:00 PM	0.08

# Georges Ditch Return Gage

DATE	TIME	GAGE
11/19/2024	4:30:00 PM	0.08
11/19/2024	4:45:00 PM	0.08
11/19/2024	5:00:00 PM	0.08
11/19/2024	5:15:00 PM	0.08
11/19/2024	5:30:00 PM	0.08
11/19/2024	5:45:00 PM	0.08
11/19/2024	6:00:00 PM	0.08
11/19/2024	6:15:00 PM	0.08
11/19/2024	6:30:00 PM	0.08
11/19/2024	6:45:00 PM	0.08
11/19/2024	7:00:00 PM	0.08
11/19/2024	7:15:00 PM	0.08
11/19/2024	7:30:00 PM	0.08
11/19/2024	7:45:00 PM	0.08
11/19/2024	8:00:00 PM	0.08
11/19/2024	8:15:00 PM	0.08
11/19/2024	8:30:00 PM	0.08
11/19/2024	8:45:00 PM	0.08
11/19/2024	9:00:00 PM	0.08
11/19/2024	9:15:00 PM	0.08
11/19/2024	9:30:00 PM	0.08
11/19/2024	9:45:00 PM	0.08
11/19/2024	10:00:00 PM	0.08
11/19/2024	10:15:00 PM	0.08
11/19/2024	10:30:00 PM	0.08
11/19/2024	10:45:00 PM	0.08
11/19/2024	11:00:00 PM	0.08
11/19/2024	11:15:00 PM	0.08
11/19/2024	11:30:00 PM	0.08
11/19/2024	11:45:00 PM	0.08
11/20/2024	12:00:00 AM	0.08
11/20/2024	12:15:00 AM	0.08
11/20/2024	12:30:00 AM	0.08
11/20/2024	12:45:00 AM	0.08
11/20/2024	1:00:00 AM	0.08
11/20/2024	1:15:00 AM	0.08
11/20/2024	1:30:00 AM	0.08
11/20/2024	1:45:00 AM	0.08
11/20/2024	2:00:00 AM	0.08
11/20/2024	2:15:00 AM	0.08
11/20/2024	2:30:00 AM	0.08
11/20/2024	2:45:00 AM	0.08
11/20/2024	3:00:00 AM	0.08
11/20/2024	3:15:00 AM	0.08
11/20/2024	3:30:00 AM	0.08
11/20/2024	3:45:00 AM	0.08

# Georges Ditch Return Gage

DATE	TIME	GAGE
11/20/2024	4:00:00 AM	0.08
11/20/2024	4:15:00 AM	0.08
11/20/2024	4:30:00 AM	0.08
11/20/2024	4:45:00 AM	0.08
11/20/2024	5:00:00 AM	0.07
11/20/2024	5:15:00 AM	0.07
11/20/2024	5:30:00 AM	0.07
11/20/2024	5:45:00 AM	0.07
11/20/2024	6:00:00 AM	0.07
11/20/2024	6:15:00 AM	0.07
11/20/2024	6:30:00 AM	0.07
11/20/2024	6:45:00 AM	0.07
11/20/2024	7:00:00 AM	0.07
11/20/2024	7:15:00 AM	0.07
11/20/2024	7:30:00 AM	0.07
11/20/2024	7:45:00 AM	0.07
11/20/2024	8:00:00 AM	0.07
11/20/2024	8:15:00 AM	0.07
11/20/2024	8:30:00 AM	0.07
11/20/2024	8:45:00 AM	0.08
11/20/2024	9:00:00 AM	0.08
11/20/2024	9:15:00 AM	0.08
11/20/2024	9:30:00 AM	0.08
11/20/2024	9:45:00 AM	0.08
11/20/2024	10:00:00 AM	0.09
11/20/2024	10:15:00 AM	0.09
11/20/2024	10:30:00 AM	0.1
11/20/2024	10:45:00 AM	0.1
11/20/2024	11:00:00 AM	0.09
11/20/2024	11:15:00 AM	0.09
11/20/2024	11:30:00 AM	0.09
11/20/2024	11:45:00 AM	0.09
11/20/2024	12:00:00 PM	0.08
11/20/2024	12:15:00 PM	0.08
11/20/2024	12:30:00 PM	0.08
11/20/2024	12:45:00 PM	0.08
11/20/2024	1:00:00 PM	0.08
11/20/2024	1:15:00 PM	0.08
11/20/2024	1:30:00 PM	0.08
11/20/2024	1:45:00 PM	0.08
11/20/2024	2:00:00 PM	0.08
11/20/2024	2:15:00 PM	0.08
11/20/2024	2:30:00 PM	0.08
11/20/2024	2:45:00 PM	0.08
11/20/2024	3:00:00 PM	0.08
11/20/2024	3:15:00 PM	0.08

# Georges Ditch Return Gage

DATE	TIME	GAGE
11/20/2024	3:30:00 PM	0.08
11/20/2024	3:45:00 PM	0.08
11/20/2024	4:00:00 PM	0.08
11/20/2024	4:15:00 PM	0.08
11/20/2024	4:30:00 PM	0.08
11/20/2024	4:45:00 PM	0.08
11/20/2024	5:00:00 PM	0.08
11/20/2024	5:15:00 PM	0.08
11/20/2024	5:30:00 PM	0.08
11/20/2024	5:45:00 PM	0.08
11/20/2024	6:00:00 PM	0.08
11/20/2024	6:15:00 PM	0.08
11/20/2024	6:30:00 PM	0.08
11/20/2024	6:45:00 PM	0.08
11/20/2024	7:00:00 PM	0.08
11/20/2024	7:15:00 PM	0.08
11/20/2024	7:30:00 PM	0.08
11/20/2024	7:45:00 PM	0.08
11/20/2024	8:00:00 PM	0.08
11/20/2024	8:15:00 PM	0.08
11/20/2024	8:30:00 PM	0.08
11/20/2024	8:45:00 PM	0.08
11/20/2024	9:00:00 PM	0.08
11/20/2024	9:15:00 PM	0.08
11/20/2024	9:30:00 PM	0.08
11/20/2024	9:45:00 PM	0.08
11/20/2024	10:00:00 PM	0.08
11/20/2024	10:15:00 PM	0.08
11/20/2024	10:30:00 PM	0.08
11/20/2024	10:45:00 PM	0.08
11/20/2024	11:00:00 PM	0.08
11/20/2024	11:15:00 PM	0.08
11/20/2024	11:30:00 PM	0.08
11/20/2024	11:45:00 PM	0.08
11/21/2024	12:00:00 AM	0.08
11/21/2024	12:15:00 AM	0.08
11/21/2024	12:30:00 AM	0.08
11/21/2024	12:45:00 AM	0.08
11/21/2024	1:00:00 AM	0.08
11/21/2024	1:15:00 AM	0.08
11/21/2024	1:30:00 AM	0.08
11/21/2024	1:45:00 AM	0.08
11/21/2024	2:00:00 AM	0.08
11/21/2024	2:15:00 AM	0.07
11/21/2024	2:30:00 AM	0.07
11/21/2024	2:45:00 AM	0.07

# Georges Ditch Return Gage

DATE	TIME	GAGE
11/21/2024	3:00:00 AM	0.07
11/21/2024	3:15:00 AM	0.07
11/21/2024	3:30:00 AM	0.07
11/21/2024	3:45:00 AM	0.07
11/21/2024	4:00:00 AM	0.07
11/21/2024	4:15:00 AM	0.07
11/21/2024	4:30:00 AM	0.07
11/21/2024	4:45:00 AM	0.07
11/21/2024	5:00:00 AM	0.06
11/21/2024	5:15:00 AM	0.06
11/21/2024	5:30:00 AM	0.06
11/21/2024	5:45:00 AM	0.06
11/21/2024	6:00:00 AM	0.06
11/21/2024	6:15:00 AM	0.06
11/21/2024	6:30:00 AM	0.06
11/21/2024	6:45:00 AM	0.06
11/21/2024	7:00:00 AM	0.06
11/21/2024	7:15:00 AM	0.06
11/21/2024	7:30:00 AM	0.06
11/21/2024	7:45:00 AM	0.07
11/21/2024	8:00:00 AM	0.06
11/21/2024	8:15:00 AM	0.07
11/21/2024	8:30:00 AM	0.07
11/21/2024	8:45:00 AM	0.07
11/21/2024	9:00:00 AM	0.07
11/21/2024	9:15:00 AM	0.07
11/21/2024	9:30:00 AM	0.07
11/21/2024	9:45:00 AM	0.07
11/21/2024	10:00:00 AM	0.07
11/21/2024	10:15:00 AM	0.08
11/21/2024	10:30:00 AM	0.08
11/21/2024	10:45:00 AM	0.09
11/21/2024	11:00:00 AM	0.09
11/21/2024	11:15:00 AM	0.09
11/21/2024	11:30:00 AM	0.08
11/21/2024	11:45:00 AM	0.08
11/21/2024	12:00:00 PM	0.08
11/21/2024	12:15:00 PM	0.08
11/21/2024	12:30:00 PM	0.08
11/21/2024	12:45:00 PM	0.08
11/21/2024	1:00:00 PM	0.08
11/21/2024	1:15:00 PM	0.07
11/21/2024	1:30:00 PM	0.07
11/21/2024	1:45:00 PM	0.07
11/21/2024	2:00:00 PM	0.07
11/21/2024	2:15:00 PM	0.07

# Georges Ditch Return Gage

DATE	TIME	GAGE
11/21/2024	2:30:00 PM	0.07
11/21/2024	2:45:00 PM	0.07
11/21/2024	3:00:00 PM	0.07
11/21/2024	3:15:00 PM	0.08
11/21/2024	3:30:00 PM	0.08
11/21/2024	3:45:00 PM	0.08
11/21/2024	4:00:00 PM	0.08
11/21/2024	4:15:00 PM	0.08
11/21/2024	4:30:00 PM	0.08
11/21/2024	4:45:00 PM	0.08
11/21/2024	5:00:00 PM	0.08
11/21/2024	5:15:00 PM	0.08
11/21/2024	5:30:00 PM	0.08
11/21/2024	5:45:00 PM	0.08
11/21/2024	6:00:00 PM	0.08
11/21/2024	6:15:00 PM	0.08
11/21/2024	6:30:00 PM	0.08
11/21/2024	6:45:00 PM	0.08
11/21/2024	7:00:00 PM	0.08
11/21/2024	7:15:00 PM	0.08
11/21/2024	7:30:00 PM	0.08
11/21/2024	7:45:00 PM	0.08
11/21/2024	8:00:00 PM	0.08
11/21/2024	8:15:00 PM	0.08
11/21/2024	8:30:00 PM	0.08
11/21/2024	8:45:00 PM	0.08
11/21/2024	9:00:00 PM	0.08
11/21/2024	9:15:00 PM	0.08
11/21/2024	9:30:00 PM	0.08
11/21/2024	9:45:00 PM	0.08
11/21/2024	10:00:00 PM	0.08
11/21/2024	10:15:00 PM	0.07
11/21/2024	10:30:00 PM	0.07
11/21/2024	10:45:00 PM	0.07
11/21/2024	11:00:00 PM	0.07
11/21/2024	11:15:00 PM	0.07
11/21/2024	11:30:00 PM	0.07
11/21/2024	11:45:00 PM	0.07
11/22/2024	12:00:00 AM	0.07
11/22/2024	12:15:00 AM	0.07
11/22/2024	12:30:00 AM	0.07
11/22/2024	12:45:00 AM	0.07
11/22/2024	1:00:00 AM	0.07
11/22/2024	1:15:00 AM	0.07
11/22/2024	1:30:00 AM	0.07
11/22/2024	1:45:00 AM	0.07



# Georges Ditch Return Gage

DATE	TIME	GAGE
11/22/2024	2:00:00 AM	0.07
11/22/2024	2:15:00 AM	0.07
11/22/2024	2:30:00 AM	0.07
11/22/2024	2:45:00 AM	0.07
11/22/2024	3:00:00 AM	0.07
11/22/2024	3:15:00 AM	0.07
11/22/2024	3:30:00 AM	0.07
11/22/2024	3:45:00 AM	0.07
11/22/2024	4:00:00 AM	0.07
11/22/2024	4:15:00 AM	0.07
11/22/2024	4:30:00 AM	0.07
11/22/2024	4:45:00 AM	0.07
11/22/2024	5:00:00 AM	0.07
11/22/2024	5:15:00 AM	0.06
11/22/2024	5:30:00 AM	0.06
11/22/2024	5:45:00 AM	0.06
11/22/2024	6:00:00 AM	0.06
11/22/2024	6:15:00 AM	0.06
11/22/2024	6:30:00 AM	0.06
11/22/2024	6:45:00 AM	0.06
11/22/2024	7:00:00 AM	0.06
11/22/2024	7:15:00 AM	0.06
11/22/2024	7:30:00 AM	0.06
11/22/2024	7:45:00 AM	0.06
11/22/2024	8:00:00 AM	0.06
11/22/2024	8:15:00 AM	0.06
11/22/2024	8:30:00 AM	0.06
11/22/2024	8:45:00 AM	0.07
11/22/2024	9:00:00 AM	0.07
11/22/2024	9:15:00 AM	0.07
11/22/2024	9:30:00 AM	0.07
11/22/2024	9:45:00 AM	0.08
11/22/2024	10:00:00 AM	0.08
11/22/2024	10:15:00 AM	0.08
11/22/2024	10:30:00 AM	0.09
11/22/2024	10:45:00 AM	0.09
11/22/2024	11:00:00 AM	0.08
11/22/2024	11:15:00 AM	0.08
11/22/2024	11:30:00 AM	0.08
11/22/2024	11:45:00 AM	0.08
11/22/2024	12:00:00 PM	0.08
11/22/2024	12:15:00 PM	0.08
11/22/2024	12:30:00 PM	0.08
11/22/2024	12:45:00 PM	0.08
11/22/2024	1:00:00 PM	0.08
11/22/2024	1:15:00 PM	0.08

# Georges Ditch Return Gage

DATE	TIME	GAGE
11/22/2024	1:30:00 PM	0.08
11/22/2024	1:45:00 PM	0.08
11/22/2024	2:00:00 PM	0.08
11/22/2024	2:15:00 PM	0.08
11/22/2024	2:30:00 PM	0.07
11/22/2024	2:45:00 PM	0.07
11/22/2024	3:00:00 PM	0.07
11/22/2024	3:15:00 PM	0.08
11/22/2024	3:30:00 PM	0.08
11/22/2024	3:45:00 PM	0.07
11/22/2024	4:00:00 PM	0.08
11/22/2024	4:15:00 PM	0.08
11/22/2024	4:30:00 PM	0.08
11/22/2024	4:45:00 PM	0.08
11/22/2024	5:00:00 PM	0.08
11/22/2024	5:15:00 PM	0.08
11/22/2024	5:30:00 PM	0.08
11/22/2024	5:45:00 PM	0.07
11/22/2024	6:00:00 PM	0.07
11/22/2024	6:15:00 PM	0.08
11/22/2024	6:30:00 PM	0.08
11/22/2024	6:45:00 PM	0.08
11/22/2024	7:00:00 PM	0.08
11/22/2024	7:15:00 PM	0.07
11/22/2024	7:30:00 PM	0.08
11/22/2024	7:45:00 PM	0.08
11/22/2024	8:00:00 PM	0.08
11/22/2024	8:15:00 PM	0.08
11/22/2024	8:30:00 PM	0.07
11/22/2024	8:45:00 PM	0.07
11/22/2024	9:00:00 PM	0.07
11/22/2024	9:15:00 PM	0.07
11/22/2024	9:30:00 PM	0.07
11/22/2024	9:45:00 PM	0.07
11/22/2024	10:00:00 PM	0.07
11/22/2024	10:15:00 PM	0.07
11/22/2024	10:30:00 PM	0.07
11/22/2024	10:45:00 PM	0.07
11/22/2024	11:00:00 PM	0.07
11/22/2024	11:15:00 PM	0.07
11/22/2024	11:30:00 PM	0.07
11/22/2024	11:45:00 PM	0.07
11/23/2024	12:00:00 AM	0.07
11/23/2024	12:15:00 AM	0.07
11/23/2024	12:30:00 AM	0.07
11/23/2024	12:45:00 AM	0.07

# Georges Ditch Return Gage

DATE	TIME	GAGE
11/23/2024	1:00:00 AM	0.07
11/23/2024	1:15:00 AM	0.07
11/23/2024	1:30:00 AM	0.07
11/23/2024	1:45:00 AM	0.07
11/23/2024	2:00:00 AM	0.07
11/23/2024	2:15:00 AM	0.07
11/23/2024	2:30:00 AM	0.07
11/23/2024	2:45:00 AM	0.07
11/23/2024	3:00:00 AM	0.07
11/23/2024	3:15:00 AM	0.07
11/23/2024	3:30:00 AM	0.07
11/23/2024	3:45:00 AM	0.07
11/23/2024	4:00:00 AM	0.07
11/23/2024	4:15:00 AM	0.07
11/23/2024	4:30:00 AM	0.07
11/23/2024	4:45:00 AM	0.07
11/23/2024	5:00:00 AM	0.07
11/23/2024	5:15:00 AM	0.07
11/23/2024	5:30:00 AM	0.07
11/23/2024	5:45:00 AM	0.07
11/23/2024	6:00:00 AM	0.07
11/23/2024	6:15:00 AM	0.07
11/23/2024	6:30:00 AM	0.07
11/23/2024	6:45:00 AM	0.07
11/23/2024	7:00:00 AM	0.07
11/23/2024	7:15:00 AM	0.07
11/23/2024	7:30:00 AM	0.07
11/23/2024	7:45:00 AM	0.07
11/23/2024	8:00:00 AM	0.07
11/23/2024	8:15:00 AM	0.07
11/23/2024	8:30:00 AM	0.07
11/23/2024	8:45:00 AM	0.07
11/23/2024	9:00:00 AM	0.07
11/23/2024	9:15:00 AM	0.07
11/23/2024	9:30:00 AM	0.07
11/23/2024	9:45:00 AM	0.07
11/23/2024	10:00:00 AM	0.07
11/23/2024	10:15:00 AM	0.07
11/23/2024	10:30:00 AM	0.07
11/23/2024	10:45:00 AM	0.07
11/23/2024	11:00:00 AM	0.07
11/23/2024	11:15:00 AM	0.07
11/23/2024	11:30:00 AM	0.07
11/23/2024	11:45:00 AM	0.07
11/23/2024	12:00:00 PM	0.07
11/23/2024	12:15:00 PM	0.07

# Georges Ditch Return Gage

DATE	TIME	GAGE
11/23/2024	12:30:00 PM	0.07
11/23/2024	12:45:00 PM	0.07
11/23/2024	1:00:00 PM	0.07
11/23/2024	1:15:00 PM	0.07
11/23/2024	1:30:00 PM	0.07
11/23/2024	1:45:00 PM	0.07
11/23/2024	2:00:00 PM	0.07
11/23/2024	2:15:00 PM	0.07
11/23/2024	2:30:00 PM	0.07
11/23/2024	2:45:00 PM	0.07
11/23/2024	3:00:00 PM	0.07
11/23/2024	3:15:00 PM	0.07
11/23/2024	3:30:00 PM	0.07
11/23/2024	3:45:00 PM	0.07
11/23/2024	4:00:00 PM	0.07
11/23/2024	4:15:00 PM	0.07
11/23/2024	4:30:00 PM	0.07
11/23/2024	4:45:00 PM	0.07
11/23/2024	5:00:00 PM	0.07
11/23/2024	5:15:00 PM	0.07
11/23/2024	5:30:00 PM	0.07
11/23/2024	5:45:00 PM	0.07
11/23/2024	6:00:00 PM	0.07
11/23/2024	6:15:00 PM	0.07
11/23/2024	6:30:00 PM	0.07
11/23/2024	6:45:00 PM	0.07
11/23/2024	7:00:00 PM	0.07
11/23/2024	7:15:00 PM	0.07
11/23/2024	7:30:00 PM	0.07
11/23/2024	7:45:00 PM	0.07
11/23/2024	8:00:00 PM	0.08
11/23/2024	8:15:00 PM	0.09
11/23/2024	8:30:00 PM	0.09
11/23/2024	8:45:00 PM	0.09
11/23/2024	9:00:00 PM	0.1
11/23/2024	9:15:00 PM	0.1
11/23/2024	9:30:00 PM	0.1
11/23/2024	9:45:00 PM	0.1
11/23/2024	10:00:00 PM	0.1
11/23/2024	10:15:00 PM	0.1
11/23/2024	10:30:00 PM	0.1
11/23/2024	10:45:00 PM	0.1
11/23/2024	11:00:00 PM	0.1
11/23/2024	11:15:00 PM	0.1
11/23/2024	11:30:00 PM	0.1
11/23/2024	11:45:00 PM	0.1

# Georges Ditch Return Gage

DATE	TIME	GAGE
11/24/2024	12:00:00 AM	0.1
11/24/2024	12:15:00 AM	0.1
11/24/2024	12:30:00 AM	0.1
11/24/2024	12:45:00 AM	0.1
11/24/2024	1:00:00 AM	0.1
11/24/2024	1:15:00 AM	0.1
11/24/2024	1:30:00 AM	0.1
11/24/2024	1:45:00 AM	0.1
11/24/2024	2:00:00 AM	0.1
11/24/2024	2:15:00 AM	0.1
11/24/2024	2:30:00 AM	0.1
11/24/2024	2:45:00 AM	0.1
11/24/2024	3:00:00 AM	0.09
11/24/2024	3:15:00 AM	0.09
11/24/2024	3:30:00 AM	0.09
11/24/2024	3:45:00 AM	0.09
11/24/2024	4:00:00 AM	0.09
11/24/2024	4:15:00 AM	0.09
11/24/2024	4:30:00 AM	0.09
11/24/2024	4:45:00 AM	0.09
11/24/2024	5:00:00 AM	0.09
11/24/2024	5:15:00 AM	0.09
11/24/2024	5:30:00 AM	0.09
11/24/2024	5:45:00 AM	0.09
11/24/2024	6:00:00 AM	0.09
11/24/2024	6:15:00 AM	0.09
11/24/2024	6:30:00 AM	0.09
11/24/2024	6:45:00 AM	0.09
11/24/2024	7:00:00 AM	0.09
11/24/2024	7:15:00 AM	0.09
11/24/2024	7:30:00 AM	0.09
11/24/2024	7:45:00 AM	0.09
11/24/2024	8:00:00 AM	0.09
11/24/2024	8:15:00 AM	0.09
11/24/2024	8:30:00 AM	0.09
11/24/2024	8:45:00 AM	0.09
11/24/2024	9:00:00 AM	0.09
11/24/2024	9:15:00 AM	0.09
11/24/2024	9:30:00 AM	0.09
11/24/2024	9:45:00 AM	0.09
11/24/2024	10:00:00 AM	0.09
11/24/2024	10:15:00 AM	0.09
11/24/2024	10:30:00 AM	0.09
11/24/2024	10:45:00 AM	0.09
11/24/2024	11:00:00 AM	0.09
11/24/2024	11:15:00 AM	0.09

# Georges Ditch Return Gage

DATE	TIME	GAGE
11/24/2024	11:30:00 AM	0.09
11/24/2024	11:45:00 AM	0.09
11/24/2024	12:00:00 PM	0.09
11/24/2024	12:15:00 PM	0.09
11/24/2024	12:30:00 PM	0.09
11/24/2024	12:45:00 PM	0.09
11/24/2024	1:00:00 PM	0.09
11/24/2024	1:15:00 PM	0.09
11/24/2024	1:30:00 PM	0.09
11/24/2024	1:45:00 PM	0.09
11/24/2024	2:00:00 PM	0.09
11/24/2024	2:15:00 PM	0.09
11/24/2024	2:30:00 PM	0.09
11/24/2024	2:45:00 PM	0.1
11/24/2024	3:00:00 PM	0.09
11/24/2024	3:15:00 PM	0.09
11/24/2024	3:30:00 PM	0.09
11/24/2024	3:45:00 PM	0.1
11/24/2024	4:00:00 PM	0.09
11/24/2024	4:15:00 PM	0.1
11/24/2024	4:30:00 PM	0.1
11/24/2024	4:45:00 PM	0.1
11/24/2024	5:00:00 PM	0.09
11/24/2024	5:15:00 PM	0.1
11/24/2024	5:30:00 PM	0.09
11/24/2024	5:45:00 PM	0.09
11/24/2024	6:00:00 PM	0.09
11/24/2024	6:15:00 PM	0.09
11/24/2024	6:30:00 PM	0.09
11/24/2024	6:45:00 PM	0.09
11/24/2024	7:00:00 PM	0.09
11/24/2024	7:15:00 PM	0.09
11/24/2024	7:30:00 PM	0.09
11/24/2024	7:45:00 PM	0.09
11/24/2024	8:00:00 PM	0.09
11/24/2024	8:15:00 PM	0.09
11/24/2024	8:30:00 PM	0.09
11/24/2024	8:45:00 PM	0.09
11/24/2024	9:00:00 PM	0.09
11/24/2024	9:15:00 PM	0.09
11/24/2024	9:30:00 PM	0.09
11/24/2024	9:45:00 PM	0.09
11/24/2024	10:00:00 PM	0.09
11/24/2024	10:15:00 PM	0.09
11/24/2024	10:30:00 PM	0.09
11/24/2024	10:45:00 PM	0.09

# Georges Ditch Return Gage

DATE	TIME	GAGE
11/24/2024	11:00:00 PM	0.09
11/24/2024	11:15:00 PM	0.09
11/24/2024	11:30:00 PM	0.09
11/24/2024	11:45:00 PM	0.09
11/25/2024	12:00:00 AM	0.09
11/25/2024	12:15:00 AM	0.09
11/25/2024	12:30:00 AM	0.09
11/25/2024	12:45:00 AM	0.09
11/25/2024	1:00:00 AM	0.09
11/25/2024	1:15:00 AM	0.09
11/25/2024	1:30:00 AM	0.09
11/25/2024	1:45:00 AM	0.09
11/25/2024	2:00:00 AM	0.09
11/25/2024	2:15:00 AM	0.09
11/25/2024	2:30:00 AM	0.09
11/25/2024	2:45:00 AM	0.09
11/25/2024	3:00:00 AM	0.09
11/25/2024	3:15:00 AM	0.09
11/25/2024	3:30:00 AM	0.09
11/25/2024	3:45:00 AM	0.09
11/25/2024	4:00:00 AM	0.09
11/25/2024	4:15:00 AM	0.09
11/25/2024	4:30:00 AM	0.09
11/25/2024	4:45:00 AM	0.09
11/25/2024	5:00:00 AM	0.09
11/25/2024	5:15:00 AM	0.09
11/25/2024	5:30:00 AM	0.09
11/25/2024	5:45:00 AM	0.09
11/25/2024	6:00:00 AM	0.09
11/25/2024	6:15:00 AM	0.09
11/25/2024	6:30:00 AM	0.09
11/25/2024	6:45:00 AM	0.09
11/25/2024	7:00:00 AM	0.09
11/25/2024	7:15:00 AM	0.09
11/25/2024	7:30:00 AM	0.09
11/25/2024	7:45:00 AM	0.09
11/25/2024	8:00:00 AM	0.09
11/25/2024	8:15:00 AM	0.08
11/25/2024	8:30:00 AM	0.08
11/25/2024	8:45:00 AM	0.08
11/25/2024	9:00:00 AM	0.08
11/25/2024	9:15:00 AM	0.08
11/25/2024	9:30:00 AM	0.08
11/25/2024	9:45:00 AM	0.08
11/25/2024	10:00:00 AM	0.08
11/25/2024	10:15:00 AM	0.08

# Georges Ditch Return Gage

DATE	TIME	GAGE
11/25/2024	10:30:00 AM	0.08
11/25/2024	10:45:00 AM	0.08
11/25/2024	11:00:00 AM	0.08
11/25/2024	11:15:00 AM	0.08
11/25/2024	11:30:00 AM	0.08
11/25/2024	11:45:00 AM	0.08
11/25/2024	12:00:00 PM	0.08
11/25/2024	12:15:00 PM	0.08
11/25/2024	12:30:00 PM	0.08
11/25/2024	12:45:00 PM	0.08
11/25/2024	1:00:00 PM	0.08
11/25/2024	1:15:00 PM	0.08
11/25/2024	1:30:00 PM	0.08
11/25/2024	1:45:00 PM	0.08
11/25/2024	2:00:00 PM	0.08
11/25/2024	2:15:00 PM	0.08
11/25/2024	2:30:00 PM	0.09
11/25/2024	2:45:00 PM	0.09
11/25/2024	3:00:00 PM	0.09
11/25/2024	3:15:00 PM	0.09
11/25/2024	3:30:00 PM	0.09
11/25/2024	3:45:00 PM	0.09
11/25/2024	4:00:00 PM	0.09
11/25/2024	4:15:00 PM	0.09
11/25/2024	4:30:00 PM	0.09
11/25/2024	4:45:00 PM	0.09
11/25/2024	5:00:00 PM	0.09
11/25/2024	5:15:00 PM	0.09
11/25/2024	5:30:00 PM	0.09
11/25/2024	5:45:00 PM	0.09
11/25/2024	6:00:00 PM	0.09
11/25/2024	6:15:00 PM	0.09
11/25/2024	6:30:00 PM	0.09
11/25/2024	6:45:00 PM	0.09
11/25/2024	7:00:00 PM	0.08
11/25/2024	7:15:00 PM	0.08
11/25/2024	7:30:00 PM	0.08
11/25/2024	7:45:00 PM	0.08
11/25/2024	8:00:00 PM	0.08
11/25/2024	8:15:00 PM	0.08
11/25/2024	8:30:00 PM	0.08
11/25/2024	8:45:00 PM	0.08
11/25/2024	9:00:00 PM	0.08
11/25/2024	9:15:00 PM	0.08
11/25/2024	9:30:00 PM	0.08
11/25/2024	9:45:00 PM	0.08



# Georges Ditch Return Gage

DATE	TIME	GAGE
11/25/2024	10:00:00 PM	0.08
11/25/2024	10:15:00 PM	0.08
11/25/2024	10:30:00 PM	0.08
11/25/2024	10:45:00 PM	0.08
11/25/2024	11:00:00 PM	0.08
11/25/2024	11:15:00 PM	0.08
11/25/2024	11:30:00 PM	0.08
11/25/2024	11:45:00 PM	0.08
11/26/2024	12:00:00 AM	0.08
11/26/2024	12:15:00 AM	0.08
11/26/2024	12:30:00 AM	0.08
11/26/2024	12:45:00 AM	0.08
11/26/2024	1:00:00 AM	0.08
11/26/2024	1:15:00 AM	0.08
11/26/2024	1:30:00 AM	0.08
11/26/2024	1:45:00 AM	0.08
11/26/2024	2:00:00 AM	0.08
11/26/2024	2:15:00 AM	0.08
11/26/2024	2:30:00 AM	0.08
11/26/2024	2:45:00 AM	0.08
11/26/2024	3:00:00 AM	0.08
11/26/2024	3:15:00 AM	0.08
11/26/2024	3:30:00 AM	0.08
11/26/2024	3:45:00 AM	0.08
11/26/2024	4:00:00 AM	0.08
11/26/2024	4:15:00 AM	0.08
11/26/2024	4:30:00 AM	0.08
11/26/2024	4:45:00 AM	0.08
11/26/2024	5:00:00 AM	0.08
11/26/2024	5:15:00 AM	0.08
11/26/2024	5:30:00 AM	0.08
11/26/2024	5:45:00 AM	0.08
11/26/2024	6:00:00 AM	0.08
11/26/2024	6:15:00 AM	0.08
11/26/2024	6:30:00 AM	0.08
11/26/2024	6:45:00 AM	0.08
11/26/2024	7:00:00 AM	0.08
11/26/2024	7:15:00 AM	0.08
11/26/2024	7:30:00 AM	0.08
11/26/2024	7:45:00 AM	0.08
11/26/2024	8:00:00 AM	0.08
11/26/2024	8:15:00 AM	0.08
11/26/2024	8:30:00 AM	0.08
11/26/2024	8:45:00 AM	0.08
11/26/2024	9:00:00 AM	0.08
11/26/2024	9:15:00 AM	0.08

# Georges Ditch Return Gage

DATE	TIME	GAGE
11/26/2024	9:30:00 AM	0.08
11/26/2024	9:45:00 AM	0.08
11/26/2024	10:00:00 AM	0.08
11/26/2024	10:15:00 AM	0.08
11/26/2024	10:30:00 AM	0.08
11/26/2024	10:45:00 AM	0.08
11/26/2024	11:00:00 AM	0.07
11/26/2024	11:15:00 AM	0.07
11/26/2024	11:30:00 AM	0.08
11/26/2024	11:45:00 AM	0.07
11/26/2024	12:00:00 PM	0.07
11/26/2024	12:15:00 PM	0.07
11/26/2024	12:30:00 PM	0.07
11/26/2024	12:45:00 PM	0.07
11/26/2024	1:00:00 PM	0.07
11/26/2024	1:15:00 PM	0.07
11/26/2024	1:30:00 PM	0.08
11/26/2024	1:45:00 PM	0.08
11/26/2024	2:00:00 PM	0.08
11/26/2024	2:15:00 PM	0.08
11/26/2024	2:30:00 PM	0.08
11/26/2024	2:45:00 PM	0.08
11/26/2024	3:00:00 PM	0.09
11/26/2024	3:15:00 PM	0.09
11/26/2024	3:30:00 PM	0.09
11/26/2024	3:45:00 PM	0.09
11/26/2024	4:00:00 PM	0.09
11/26/2024	4:15:00 PM	0.09
11/26/2024	4:30:00 PM	0.09
11/26/2024	4:45:00 PM	0.09
11/26/2024	5:00:00 PM	0.09
11/26/2024	5:15:00 PM	0.09
11/26/2024	5:30:00 PM	0.09
11/26/2024	5:45:00 PM	0.09
11/26/2024	6:00:00 PM	0.09
11/26/2024	6:15:00 PM	0.09
11/26/2024	6:30:00 PM	0.09
11/26/2024	6:45:00 PM	0.09
11/26/2024	7:00:00 PM	0.09
11/26/2024	7:15:00 PM	0.09
11/26/2024	7:30:00 PM	0.09
11/26/2024	7:45:00 PM	0.09
11/26/2024	8:00:00 PM	0.09
11/26/2024	8:15:00 PM	0.09
11/26/2024	8:30:00 PM	0.09
11/26/2024	8:45:00 PM	0.09

# Georges Ditch Return Gage

DATE	TIME	GAGE
11/26/2024	9:00:00 PM	0.09
11/26/2024	9:15:00 PM	0.09
11/26/2024	9:30:00 PM	0.08
11/26/2024	9:45:00 PM	0.08
11/26/2024	10:00:00 PM	0.08
11/26/2024	10:15:00 PM	0.08
11/26/2024	10:30:00 PM	0.08
11/26/2024	10:45:00 PM	0.08
11/26/2024	11:00:00 PM	0.08
11/26/2024	11:15:00 PM	0.08
11/26/2024	11:30:00 PM	0.08
11/26/2024	11:45:00 PM	0.08
11/27/2024	12:00:00 AM	0.08
11/27/2024	12:15:00 AM	0.08
11/27/2024	12:30:00 AM	0.08
11/27/2024	12:45:00 AM	0.08
11/27/2024	1:00:00 AM	0.08
11/27/2024	1:15:00 AM	0.08
11/27/2024	1:30:00 AM	0.08
11/27/2024	1:45:00 AM	0.08
11/27/2024	2:00:00 AM	0.08
11/27/2024	2:15:00 AM	0.08
11/27/2024	2:30:00 AM	0.08
11/27/2024	2:45:00 AM	0.08
11/27/2024	3:00:00 AM	0.08
11/27/2024	3:15:00 AM	0.08
11/27/2024	3:30:00 AM	0.08
11/27/2024	3:45:00 AM	0.08
11/27/2024	4:00:00 AM	0.08
11/27/2024	4:15:00 AM	0.08
11/27/2024	4:30:00 AM	0.08
11/27/2024	4:45:00 AM	0.08
11/27/2024	5:00:00 AM	0.08
11/27/2024	5:15:00 AM	0.08
11/27/2024	5:30:00 AM	0.07
11/27/2024	5:45:00 AM	0.07
11/27/2024	6:00:00 AM	0.07
11/27/2024	6:15:00 AM	0.07
11/27/2024	6:30:00 AM	0.07
11/27/2024	6:45:00 AM	0.07
11/27/2024	7:00:00 AM	0.07
11/27/2024	7:15:00 AM	0.07
11/27/2024	7:30:00 AM	0.07
11/27/2024	7:45:00 AM	0.07
11/27/2024	8:00:00 AM	0.07
11/27/2024	8:15:00 AM	0.07

# Georges Ditch Return Gage

DATE	TIME	GAGE
11/27/2024	8:30:00 AM	0.07
11/27/2024	8:45:00 AM	0.07
11/27/2024	9:00:00 AM	0.07
11/27/2024	9:15:00 AM	0.07
11/27/2024	9:30:00 AM	0.07
11/27/2024	9:45:00 AM	0.07
11/27/2024	10:00:00 AM	0.07
11/27/2024	10:15:00 AM	0.07
11/27/2024	10:30:00 AM	0.07
11/27/2024	10:45:00 AM	0.07
11/27/2024	11:00:00 AM	0.07
11/27/2024	11:15:00 AM	0.07
11/27/2024	11:30:00 AM	0.07
11/27/2024	11:45:00 AM	0.07
11/27/2024	12:00:00 PM	0.07
11/27/2024	12:15:00 PM	0.07
11/27/2024	12:30:00 PM	0.07
11/27/2024	12:45:00 PM	0.07
11/27/2024	1:00:00 PM	0.07
11/27/2024	1:15:00 PM	0.07
11/27/2024	1:30:00 PM	0.07
11/27/2024	1:45:00 PM	0.07
11/27/2024	2:00:00 PM	0.07
11/27/2024	2:15:00 PM	0.07
11/27/2024	2:30:00 PM	0.07
11/27/2024	2:45:00 PM	0.07
11/27/2024	3:00:00 PM	0.07
11/27/2024	3:15:00 PM	0.07
11/27/2024	3:30:00 PM	0.07
11/27/2024	3:45:00 PM	0.07
11/27/2024	4:00:00 PM	0.07
11/27/2024	4:15:00 PM	0.07
11/27/2024	4:30:00 PM	0.07
11/27/2024	4:45:00 PM	0.07
11/27/2024	5:00:00 PM	0.07
11/27/2024	5:15:00 PM	0.07
11/27/2024	5:30:00 PM	0.07
11/27/2024	5:45:00 PM	0.07
11/27/2024	6:00:00 PM	0.07
11/27/2024	6:15:00 PM	0.07
11/27/2024	6:30:00 PM	0.07
11/27/2024	6:45:00 PM	0.07
11/27/2024	7:00:00 PM	0.07
11/27/2024	7:15:00 PM	0.07
11/27/2024	7:30:00 PM	0.07
11/27/2024	7:45:00 PM	0.07

# Georges Ditch Return Gage

DATE	TIME	GAGE
11/27/2024	8:00:00 PM	0.07
11/27/2024	8:15:00 PM	0.07
11/27/2024	8:30:00 PM	0.07
11/27/2024	8:45:00 PM	0.07
11/27/2024	9:00:00 PM	0.07
11/27/2024	9:15:00 PM	0.07
11/27/2024	9:30:00 PM	0.07
11/27/2024	9:45:00 PM	0.07
11/27/2024	10:00:00 PM	0.07
11/27/2024	10:15:00 PM	0.07
11/27/2024	10:30:00 PM	0.07
11/27/2024	10:45:00 PM	0.07
11/27/2024	11:00:00 PM	0.07
11/27/2024	11:15:00 PM	0.07
11/27/2024	11:30:00 PM	0.07
11/27/2024	11:45:00 PM	0.07
11/28/2024	12:00:00 AM	0.07
11/28/2024	12:15:00 AM	0.07
11/28/2024	12:30:00 AM	0.07
11/28/2024	12:45:00 AM	0.07
11/28/2024	1:00:00 AM	0.07
11/28/2024	1:15:00 AM	0.07
11/28/2024	1:30:00 AM	0.07
11/28/2024	1:45:00 AM	0.07
11/28/2024	2:00:00 AM	0.07
11/28/2024	2:15:00 AM	0.07
11/28/2024	2:30:00 AM	0.07
11/28/2024	2:45:00 AM	0.07
11/28/2024	3:00:00 AM	0.07
11/28/2024	3:15:00 AM	0.07
11/28/2024	3:30:00 AM	0.07
11/28/2024	3:45:00 AM	0.07
11/28/2024	4:00:00 AM	0.07
11/28/2024	4:15:00 AM	0.07
11/28/2024	4:30:00 AM	0.07
11/28/2024	4:45:00 AM	0.07
11/28/2024	5:00:00 AM	0.07
11/28/2024	5:15:00 AM	0.07
11/28/2024	5:30:00 AM	0.06
11/28/2024	5:45:00 AM	0.06
11/28/2024	6:00:00 AM	0.06
11/28/2024	6:15:00 AM	0.06
11/28/2024	6:30:00 AM	0.06
11/28/2024	6:45:00 AM	0.06
11/28/2024	7:00:00 AM	0.06
11/28/2024	7:15:00 AM	0.06

# Georges Ditch Return Gage

DATE	TIME	GAGE
11/28/2024	7:30:00 AM	0.06
11/28/2024	7:45:00 AM	0.06
11/28/2024	8:00:00 AM	0.06
11/28/2024	8:15:00 AM	0.06
11/28/2024	8:30:00 AM	0.07
11/28/2024	8:45:00 AM	0.07
11/28/2024	9:00:00 AM	0.06
11/28/2024	9:15:00 AM	0.07
11/28/2024	9:30:00 AM	0.07
11/28/2024	9:45:00 AM	0.07
11/28/2024	10:00:00 AM	0.07
11/28/2024	10:15:00 AM	0.07
11/28/2024	10:30:00 AM	0.07
11/28/2024	10:45:00 AM	0.07
11/28/2024	11:00:00 AM	0.07
11/28/2024	11:15:00 AM	0.07
11/28/2024	11:30:00 AM	0.07
11/28/2024	11:45:00 AM	0.07
11/28/2024	12:00:00 PM	0.07
11/28/2024	12:15:00 PM	0.07
11/28/2024	12:30:00 PM	0.07
11/28/2024	12:45:00 PM	0.07
11/28/2024	1:00:00 PM	0.07
11/28/2024	1:15:00 PM	0.07
11/28/2024	1:30:00 PM	0.07
11/28/2024	1:45:00 PM	0.07
11/28/2024	2:00:00 PM	0.07
11/28/2024	2:15:00 PM	0.07
11/28/2024	2:30:00 PM	0.07
11/28/2024	2:45:00 PM	0.07
11/28/2024	3:00:00 PM	0.07
11/28/2024	3:15:00 PM	0.07
11/28/2024	3:30:00 PM	0.07
11/28/2024	3:45:00 PM	0.07
11/28/2024	4:00:00 PM	0.07
11/28/2024	4:15:00 PM	0.07
11/28/2024	4:30:00 PM	0.07
11/28/2024	4:45:00 PM	0.07
11/28/2024	5:00:00 PM	0.07
11/28/2024	5:15:00 PM	0.07
11/28/2024	5:30:00 PM	0.07
11/28/2024	5:45:00 PM	0.07
11/28/2024	6:00:00 PM	0.07
11/28/2024	6:15:00 PM	0.07
11/28/2024	6:30:00 PM	0.07
11/28/2024	6:45:00 PM	0.07

# Georges Ditch Return Gage

DATE	TIME	GAGE
11/28/2024	7:00:00 PM	0.07
11/28/2024	7:15:00 PM	0.07
11/28/2024	7:30:00 PM	0.07
11/28/2024	7:45:00 PM	0.07
11/28/2024	8:00:00 PM	0.07
11/28/2024	8:15:00 PM	0.07
11/28/2024	8:30:00 PM	0.07
11/28/2024	8:45:00 PM	0.07
11/28/2024	9:00:00 PM	0.07
11/28/2024	9:15:00 PM	0.07
11/28/2024	9:30:00 PM	0.07
11/28/2024	9:45:00 PM	0.07
11/28/2024	10:00:00 PM	0.07
11/28/2024	10:15:00 PM	0.07
11/28/2024	10:30:00 PM	0.07
11/28/2024	10:45:00 PM	0.07
11/28/2024	11:00:00 PM	0.07
11/28/2024	11:15:00 PM	0.07
11/28/2024	11:30:00 PM	0.07
11/28/2024	11:45:00 PM	0.07
11/29/2024	12:00:00 AM	0.07
11/29/2024	12:15:00 AM	0.07
11/29/2024	12:30:00 AM	0.07
11/29/2024	12:45:00 AM	0.07
11/29/2024	1:00:00 AM	0.07
11/29/2024	1:15:00 AM	0.07
11/29/2024	1:30:00 AM	0.07
11/29/2024	1:45:00 AM	0.07
11/29/2024	2:00:00 AM	0.07
11/29/2024	2:15:00 AM	0.07
11/29/2024	2:30:00 AM	0.07
11/29/2024	2:45:00 AM	0.07
11/29/2024	3:00:00 AM	0.07
11/29/2024	3:15:00 AM	0.07
11/29/2024	3:30:00 AM	0.07
11/29/2024	3:45:00 AM	0.07
11/29/2024	4:00:00 AM	0.06
11/29/2024	4:15:00 AM	0.06
11/29/2024	4:30:00 AM	0.06
11/29/2024	4:45:00 AM	0.06
11/29/2024	5:00:00 AM	0.06
11/29/2024	5:15:00 AM	0.06
11/29/2024	5:30:00 AM	0.06
11/29/2024	5:45:00 AM	0.06
11/29/2024	6:00:00 AM	0.06
11/29/2024	6:15:00 AM	0.06

# Georges Ditch Return Gage

DATE	TIME	GAGE
11/29/2024	6:30:00 AM	0.06
11/29/2024	6:45:00 AM	0.06
11/29/2024	7:00:00 AM	0.06
11/29/2024	7:15:00 AM	0.06
11/29/2024	7:30:00 AM	0.06
11/29/2024	7:45:00 AM	0.06
11/29/2024	8:00:00 AM	0.06
11/29/2024	8:15:00 AM	0.06
11/29/2024	8:30:00 AM	0.06
11/29/2024	8:45:00 AM	0.06
11/29/2024	9:00:00 AM	0.06
11/29/2024	9:15:00 AM	0.06
11/29/2024	9:30:00 AM	0.06
11/29/2024	9:45:00 AM	0.07
11/29/2024	10:00:00 AM	0.07
11/29/2024	10:15:00 AM	0.07
11/29/2024	10:30:00 AM	0.07
11/29/2024	10:45:00 AM	0.08
11/29/2024	11:00:00 AM	0.08
11/29/2024	11:15:00 AM	0.08
11/29/2024	11:30:00 AM	0.08
11/29/2024	11:45:00 AM	0.07
11/29/2024	12:00:00 PM	0.07
11/29/2024	12:15:00 PM	0.07
11/29/2024	12:30:00 PM	0.07
11/29/2024	12:45:00 PM	0.07
11/29/2024	1:00:00 PM	0.07
11/29/2024	1:15:00 PM	0.07
11/29/2024	1:30:00 PM	0.07
11/29/2024	1:45:00 PM	0.07
11/29/2024	2:00:00 PM	0.07
11/29/2024	2:15:00 PM	0.07
11/29/2024	2:30:00 PM	0.07
11/29/2024	2:45:00 PM	0.07
11/29/2024	3:00:00 PM	0.07
11/29/2024	3:15:00 PM	0.07
11/29/2024	3:30:00 PM	0.07
11/29/2024	3:45:00 PM	0.07
11/29/2024	4:00:00 PM	0.07
11/29/2024	4:15:00 PM	0.07
11/29/2024	4:30:00 PM	0.07
11/29/2024	4:45:00 PM	0.08
11/29/2024	5:00:00 PM	0.09
11/29/2024	5:15:00 PM	0.1
11/29/2024	5:30:00 PM	0.1
11/29/2024	5:45:00 PM	0.1



# Georges Ditch Return Gage

DATE	TIME	GAGE
11/29/2024	6:00:00 PM	0.1
11/29/2024	6:15:00 PM	0.1
11/29/2024	6:30:00 PM	0.1
11/29/2024	6:45:00 PM	0.1
11/29/2024	7:00:00 PM	0.1
11/29/2024	7:15:00 PM	0.1
11/29/2024	7:30:00 PM	0.1
11/29/2024	7:45:00 PM	0.1
11/29/2024	8:00:00 PM	0.1
11/29/2024	8:15:00 PM	0.1
11/29/2024	8:30:00 PM	0.1
11/29/2024	8:45:00 PM	0.1
11/29/2024	9:00:00 PM	0.1
11/29/2024	9:15:00 PM	0.1
11/29/2024	9:30:00 PM	0.1
11/29/2024	9:45:00 PM	0.1
11/29/2024	10:00:00 PM	0.1
11/29/2024	10:15:00 PM	0.11
11/29/2024	10:30:00 PM	0.11
11/29/2024	10:45:00 PM	0.11
11/29/2024	11:00:00 PM	0.11
11/29/2024	11:15:00 PM	0.11
11/29/2024	11:30:00 PM	0.11
11/29/2024	11:45:00 PM	0.11
11/30/2024	12:00:00 AM	0.11
11/30/2024	12:15:00 AM	0.11
11/30/2024	12:30:00 AM	0.11
11/30/2024	12:45:00 AM	0.11
11/30/2024	1:00:00 AM	0.11
11/30/2024	1:15:00 AM	0.11
11/30/2024	1:30:00 AM	0.11
11/30/2024	1:45:00 AM	0.1
11/30/2024	2:00:00 AM	0.11
11/30/2024	2:15:00 AM	0.11
11/30/2024	2:30:00 AM	0.11
11/30/2024	2:45:00 AM	0.1
11/30/2024	3:00:00 AM	0.11
11/30/2024	3:15:00 AM	0.1
11/30/2024	3:30:00 AM	0.1
11/30/2024	3:45:00 AM	0.1
11/30/2024	4:00:00 AM	0.1
11/30/2024	4:15:00 AM	0.11
11/30/2024	4:30:00 AM	0.1
11/30/2024	4:45:00 AM	0.11
11/30/2024	5:00:00 AM	0.1
11/30/2024	5:15:00 AM	0.11

# Georges Ditch Return Gage

DATE	TIME	GAGE
11/30/2024	5:30:00 AM	0.11
11/30/2024	5:45:00 AM	0.11
11/30/2024	6:00:00 AM	0.11
11/30/2024	6:15:00 AM	0.11
11/30/2024	6:30:00 AM	0.11
11/30/2024	6:45:00 AM	0.11
11/30/2024	7:00:00 AM	0.11
11/30/2024	7:15:00 AM	0.11
11/30/2024	7:30:00 AM	0.11
11/30/2024	7:45:00 AM	0.11
11/30/2024	8:00:00 AM	0.1
11/30/2024	8:15:00 AM	0.1
11/30/2024	8:30:00 AM	0.1
11/30/2024	8:45:00 AM	0.1
11/30/2024	9:00:00 AM	0.1
11/30/2024	9:15:00 AM	0.1
11/30/2024	9:30:00 AM	0.1
11/30/2024	9:45:00 AM	0.1
11/30/2024	10:00:00 AM	0.1
11/30/2024	10:15:00 AM	0.09
11/30/2024	10:30:00 AM	0.09
11/30/2024	10:45:00 AM	0.1
11/30/2024	11:00:00 AM	0.1
11/30/2024	11:15:00 AM	0.1
11/30/2024	11:30:00 AM	0.1
11/30/2024	11:45:00 AM	0.11
11/30/2024	12:00:00 PM	0.11
11/30/2024	12:15:00 PM	0.11
11/30/2024	12:30:00 PM	0.11
11/30/2024	12:45:00 PM	0.11
11/30/2024	1:00:00 PM	0.11
11/30/2024	1:15:00 PM	0.11
11/30/2024	1:30:00 PM	0.11
11/30/2024	1:45:00 PM	0.11
11/30/2024	2:00:00 PM	0.11
11/30/2024	2:15:00 PM	0.11
11/30/2024	2:30:00 PM	0.11
11/30/2024	2:45:00 PM	0.11
11/30/2024	3:00:00 PM	0.11
11/30/2024	3:15:00 PM	0.11
11/30/2024	3:30:00 PM	0.11
11/30/2024	3:45:00 PM	0.11
11/30/2024	4:00:00 PM	0.11
11/30/2024	4:15:00 PM	0.11
11/30/2024	4:30:00 PM	0.11
11/30/2024	4:45:00 PM	0.11

# Georges Ditch Return Gage

DATE	TIME	GAGE
11/30/2024	5:00:00 PM	0.11
11/30/2024	5:15:00 PM	0.11
11/30/2024	5:30:00 PM	0.11
11/30/2024	5:45:00 PM	0.11
11/30/2024	6:00:00 PM	0.11
11/30/2024	6:15:00 PM	0.11
11/30/2024	6:30:00 PM	0.11
11/30/2024	6:45:00 PM	0.11
11/30/2024	7:00:00 PM	0.11
11/30/2024	7:15:00 PM	0.11
11/30/2024	7:30:00 PM	0.11
11/30/2024	7:45:00 PM	0.11
11/30/2024	8:00:00 PM	0.11
11/30/2024	8:15:00 PM	0.11
11/30/2024	8:30:00 PM	0.11
11/30/2024	8:45:00 PM	0.11
11/30/2024	9:00:00 PM	0.11
11/30/2024	9:15:00 PM	0.11
11/30/2024	9:30:00 PM	0.11
11/30/2024	9:45:00 PM	0.11
11/30/2024	10:00:00 PM	0.11
11/30/2024	10:15:00 PM	0.11
11/30/2024	10:30:00 PM	0.11
11/30/2024	10:45:00 PM	0.11
11/30/2024	11:00:00 PM	0.11
11/30/2024	11:15:00 PM	0.11
11/30/2024	11:30:00 PM	0.11
11/30/2024	11:45:00 PM	0.11

Party: CBR/BLP	Width: 20.6 ft	Processed by: BJA
Boat/Motor: BOAT	Area: 81.1 ft <sup>2</sup>	Mean Velocity: 0.636 ft/s
Gage Height: 3.88 ft	G.H.Change: 0.000 ft	Discharge: 51.6 ft <sup>3</sup> /s

Area Method: Avg. Course	ADCP Depth: 0.164 ft	Index Vel.: 0.00 ft/s	Rating No.: 1
Nav. Method: Bottom Track	Shore Ens.:10	Adj.Mean Vel: 0.00 ft/s	Qm Rating: U
MagVar Method: None (0.00°)	Bottom Est: Power (0.1667)	Rated Area: 0.000 ft <sup>2</sup>	Diff.: 0.000%
Depth: Composite (BT)	Top Est: Power (0.1667)	Control1: Unspecified	
Discharge Method: None		Control2: Unspecified	
% Correction: 0.00		Control3: Unspecified	

Screening Thresholds:	ADCP:
BT 3-Beam Solution: YES	Type/Freq.: StreamPro / 2000 kHz
WT 3-Beam Solution: YES	Serial #: 2370      Firmware: 31.17
BT Error Vel.: 0.33 ft/s	Bin Size: 5 cm      Blank: 3 cm
WT Error Vel.: 1.25 ft/s	BT Mode: 10      BT Pings: 2
BT Up Vel.: 1.00 ft/s	WT Mode: 12      WT Pings: 6
WT Up Vel.: 1.64 ft/s	
Use Weighted Mean Depth: YES	
Max. Vel.: 2.44 ft/s	
Max. Depth: 4.02 ft	
Mean Depth: 3.94 ft	
% Meas.: 64.02	
Water Temp.: None	
ADCP Temp.: 48.5 °F	

Performed Diag. Test: NO      Project Name: LOR@REINHACKLE\_0.mmt  
 Performed Moving Bed Test: NO      Software: 2.26.00.04  
 Performed Compass Calibration: NO      Evaluation: NO  
 Meas. Location: BRIDGE

Tr.#		Edge Distance		#Ens.	Discharge						Width	Area	Time		Mean Vel.		% Bad	
		L	R		Top	Middle	Bottom	Left	Right	Total			Start	End	Boat	Water	Ens.	Bins
000	R	2	2	44	5.76	34.0	4.87	4.73	3.92	53.3	20	81	10:31	10:32	0.38	0.66	0	2
001	L	2	2	44	5.40	32.1	3.88	5.16	3.43	50.0	21	81	10:33	10:33	0.37	0.61	0	2
<b>Mean</b>		2	2	44	5.58	33.1	4.38	4.94	3.67	51.6	21	81	<b>Total</b>	00:02	0.38	0.64	0	2
<b>SDev</b>		0	0	0	0.250	1.40	0.699	0.300	0.350	2.37	0.3	0.2			0.01	0.03		
<b>SD/M</b>		0.0%	0.0%	0.0%	4.5%	4.2%	16.0%	6.1%	9.5%	4.6%	1.4%	0.3%			1.9%	5.1%		

Remarks:

### Reinhackle (0365)

Year	Month	Day	Hour	Minute	Second	VelocityX	VelocityY	Level	StdError1	StdError2	StdError3	SNR1	SNR2	SNR3	SignalAmp1	SignalAmp2	SignalAmp3	Noise1	Noise2	Noise3
2024	11	1	0	7	6	24.5	-2.5	1.123	0.3	0.2	0	40.4	33.5	0	130	112	0	36	34	35
2024	11	1	0	17	6	24.4	-2.5	1.123	0.3	0.2	0	40	33.1	0	128	111	0	35	34	35
2024	11	1	0	27	6	25	-3.4	1.124	0.4	0.3	0	39.6	32.7	0	127	110	0	35	34	34
2024	11	1	0	37	6	23.9	-3.6	1.123	0.3	0.2	0	39.1	33.1	0	127	110	0	36	33	35
2024	11	1	0	47	6	23	-2.7	1.124	0.4	0.3	0	38.7	32.3	0	126	109	0	36	34	35
2024	11	1	0	57	6	24.4	-2.4	1.124	0.5	0.4	0	39.1	31.8	0	126	108	0	35	34	35
2024	11	1	1	7	6	24.5	-2.8	1.124	0.5	0.4	0	39.1	31.8	0	126	108	0	35	34	35
2024	11	1	1	17	6	22.7	-1.9	1.124	0.3	0.2	0	39.1	31.8	0	127	109	0	36	35	35
2024	11	1	1	27	6	23.5	-2.5	1.124	0.5	0.4	0	39.1	32.3	0	126	109	0	35	34	35
2024	11	1	1	37	6	23.5	-2.8	1.124	0.4	0.3	0	38.7	31.4	0	125	107	0	35	34	34
2024	11	1	1	47	6	23.9	-2.2	1.123	0.3	0.2	0	38.3	31.4	0	125	106	0	36	33	34
2024	11	1	1	57	6	23.2	-3.4	1.123	0.3	0.2	0	38.7	31.4	0	125	108	0	35	35	35
2024	11	1	2	7	6	23.9	-3	1.124	0.4	0.3	0	39.1	32.3	0	127	110	0	36	35	34
2024	11	1	2	17	6	23.8	-3.8	1.124	0.3	0.2	0	38.7	31.8	0	125	108	0	35	34	35
2024	11	1	2	27	6	23.8	-3.3	1.123	0.3	0.2	0	38.3	31.8	0	125	108	0	36	34	35
2024	11	1	2	37	6	25.4	-2.8	1.123	0.4	0.3	0	37.8	31	0	124	107	0	36	35	35
2024	11	1	2	47	6	23.9	-3.5	1.124	0.4	0.3	0	38.3	31.8	0	125	108	0	36	34	35
2024	11	1	2	57	6	25.1	-3.6	1.124	0.3	0.2	0	37.8	31.4	0	124	107	0	36	34	34
2024	11	1	3	7	6	24.5	-2.8	1.124	0.3	0.2	0	37.8	31	0	124	106	0	36	34	35
2024	11	1	3	17	6	24.7	-2.6	1.124	0.4	0.3	0	38.3	31.8	0	124	108	0	35	34	35
2024	11	1	3	27	6	25.2	-2.7	1.124	0.3	0.2	0	38.3	31.4	0	124	107	0	35	34	35
2024	11	1	3	37	6	24.1	-3.8	1.124	0.4	0.3	0	38.3	32.3	0	125	108	0	36	33	34
2024	11	1	3	47	6	23.1	-2.2	1.124	0.4	0.3	0	38.3	31.4	0	124	107	0	35	34	35
2024	11	1	3	57	6	24	-2	1.124	0.5	0.4	0	38.7	32.3	0	125	108	0	35	33	35
2024	11	1	4	7	6	24.3	-3.6	1.124	0.3	0.2	0	38.3	31	0	124	106	0	35	34	35
2024	11	1	4	17	6	23.6	-2.2	1.124	0.3	0.2	0	38.3	31.4	0	125	107	0	36	34	35
2024	11	1	4	27	6	24	-2.1	1.124	0.5	0.4	0	37.8	31.4	0	124	107	0	36	34	35
2024	11	1	4	37	6	24.2	-3.1	1.124	0.4	0.3	0	38.3	31.4	0	124	107	0	35	34	35
2024	11	1	4	47	6	23	-2.6	1.124	0.3	0.2	0	38.7	31.4	0	125	107	0	35	34	35
2024	11	1	4	57	6	23.8	-3.3	1.124	0.4	0.3	0	38.3	31	0	124	106	0	35	34	35
2024	11	1	5	7	6	22.6	-2.7	1.124	0.4	0.3	0	38.3	31.4	0	124	107	0	35	34	35
2024	11	1	5	17	6	23.8	-2.2	1.124	0.3	0.2	0	38.3	31	0	124	106	0	35	34	35
2024	11	1	5	27	6	24.6	-3.5	1.124	0.3	0.2	0	38.3	31.4	0	124	107	0	35	34	35
2024	11	1	5	37	6	24.7	-2.8	1.124	0.3	0.2	0	37.8	31	0	123	106	0	35	34	34
2024	11	1	5	47	6	24.7	-3.2	1.124	0.3	0.2	0	38.3	31.4	0	124	107	0	35	34	35
2024	11	1	5	57	6	24.9	-2.8	1.124	0.4	0.3	0	37.8	30.1	0	123	105	0	35	35	35
2024	11	1	6	7	6	23.5	-1.2	1.124	0.3	0.2	0	37.4	31	0	123	106	0	36	34	35
2024	11	1	6	17	6	24.2	-3.1	1.124	0.4	0.3	0	37.8	30.5	0	123	105	0	35	34	34
2024	11	1	6	27	6	24.7	-2.8	1.124	0.3	0.2	0	37.4	30.1	0	122	105	0	35	35	35
2024	11	1	6	37	6	25.7	-3	1.124	0.3	0.2	0	37.4	30.5	0	122	105	0	35	34	35
2024	11	1	6	47	6	24.6	-2.5	1.124	0.5	0.5	0	37.4	30.5	0	123	105	0	36	34	35
2024	11	1	6	57	6	25	-2.9	1.124	0.4	0.3	0	37.8	31	0	123	106	0	35	34	35
2024	11	1	7	7	6	24	-2.6	1.124	0.4	0.3	0	38.3	31	0	124	106	0	35	34	35
2024	11	1	7	17	6	23.1	-2.5	1.124	0.5	0.4	0	37.8	31	0	123	106	0	35	34	34
2024	11	1	7	27	6	24.5	-3.1	1.124	0.3	0.2	0	37.8	31	0	123	106	0	35	34	35
2024	11	1	7	37	6	23	-2.4	1.124	0.3	0.2	0	37.8	31	0	123	106	0	35	34	35
2024	11	1	7	47	6	24.1	-2	1.124	0.4	0.3	0	37.4	31	0	123	106	0	36	34	35
2024	11	1	7	57	6	23.1	-2.4	1.124	0.4	0.3	0	37.8	31	0	123	106	0	35	34	35

### Reinhackle (0365)

Year	Month	Day	Hour	Minute	Second	VelocityX	VelocityY	Level	StdError1	StdError2	StdError3	SNR1	SNR2	SNR3	SignalAmp1	SignalAmp2	SignalAmp3	Noise1	Noise2	Noise3
2024	11	1	8	7	6	22.9	-3.4	1.124	0.4	0.3	0	37.4	30.1	0	122	104	0	35	34	35
2024	11	1	8	17	6	23.9	-2.9	1.124	0.5	0.4	0	37.8	31	0	123	106	0	35	34	35
2024	11	1	8	27	6	23.3	-3.2	1.124	0.3	0.2	0	38.3	31.4	0	124	107	0	35	34	35
2024	11	1	8	37	6	22.8	-2.9	1.125	0.4	0.3	0	37	30.1	0	121	104	0	35	34	35
2024	11	1	8	47	6	25.1	-2.7	1.124	0.5	0.4	0	37	30.5	0	121	104	0	35	33	35
2024	11	1	8	57	6	24.9	-3	1.125	0.3	0.2	0	36.5	30.1	0	121	104	0	36	34	35
2024	11	1	9	7	6	23.2	-3.6	1.125	0.3	0.2	0	37	30.1	0	121	104	0	35	34	35
2024	11	1	9	17	6	24.1	-3	1.125	0.4	0.3	0	36.5	30.5	0	121	105	0	36	34	34
2024	11	1	9	27	6	25.7	-3.5	1.125	0.5	0.5	0	36.5	29.7	0	120	103	0	35	34	35
2024	11	1	9	37	6	23.6	-2.1	1.125	0.3	0.2	0	37	31	0	122	105	0	36	33	34
2024	11	1	9	47	6	24.6	-2.9	1.125	0.5	0.4	0	37	30.5	0	121	105	0	35	34	35
2024	11	1	9	57	6	24.7	-2.3	1.125	0.4	0.3	0	37	30.1	0	121	104	0	35	34	36
2024	11	1	10	7	6	23.4	-1.8	1.125	0.3	0.2	0	37	30.1	0	121	104	0	35	34	35
2024	11	1	10	17	6	23.8	-3.5	1.125	0.3	0.2	0	37.8	31	0	123	106	0	35	34	34
2024	11	1	10	27	6	24.3	-4	1.126	0.3	0.2	0	37.4	31	0	122	106	0	35	34	35
2024	11	1	10	37	6	24.4	-3.3	1.126	0.3	0.2	0	37.4	30.5	0	122	105	0	35	34	35
2024	11	1	10	47	6	23.6	-3.6	1.126	0.3	0.2	0	37.4	30.5	0	122	105	0	35	34	35
2024	11	1	10	57	6	23.9	-3.6	1.126	0.4	0.3	0	36.5	29.7	0	120	103	0	35	34	35
2024	11	1	11	7	6	24.6	-4	1.126	0.3	0.2	0	37	30.5	0	121	104	0	35	33	34
2024	11	1	11	17	6	23.2	-3.8	1.126	0.5	0.4	0	37.4	30.5	0	122	105	0	35	34	35
2024	11	1	11	27	6	23.1	-4.2	1.126	0.3	0.2	0	37.4	31	0	123	106	0	36	34	35
2024	11	1	11	37	6	23.7	-3.1	1.126	0.3	0.2	0	37.8	31	0	123	106	0	35	34	35
2024	11	1	11	47	6	24.9	-4.2	1.126	0.3	0.2	0	37.8	31	0	123	106	0	35	34	35
2024	11	1	11	57	6	23.7	-3.2	1.126	0.4	0.3	0	36.5	30.1	0	121	104	0	36	34	35
2024	11	1	12	7	6	22.9	-3.3	1.126	0.4	0.3	0	36.5	30.1	0	120	104	0	35	34	35
2024	11	1	12	17	6	24.7	-3.1	1.126	0.4	0.3	0	36.5	29.7	0	120	103	0	35	34	35
2024	11	1	12	27	6	24	-2.9	1.127	0.4	0.3	0	37	30.1	0	121	104	0	35	34	35
2024	11	1	12	37	6	23.6	-2.3	1.127	0.3	0.2	0	37.4	30.5	0	122	105	0	35	34	35
2024	11	1	12	47	6	23.7	-3.4	1.127	0.3	0.2	0	37	30.5	0	121	105	0	35	34	35
2024	11	1	12	57	6	24.8	-3.5	1.127	0.3	0.2	0	37	30.5	0	122	105	0	36	34	35
2024	11	1	13	7	6	24.8	-3.2	1.127	0.3	0.2	0	37.4	30.5	0	122	105	0	35	34	34
2024	11	1	13	17	6	24	-3.5	1.127	0.5	0.4	0	37	29.7	0	121	104	0	35	35	35
2024	11	1	13	27	6	24.5	-3.2	1.127	0.3	0.2	0	36.5	30.5	0	121	105	0	36	34	35
2024	11	1	13	37	6	24.3	-2.9	1.127	0.3	0.2	0	36.5	29.7	0	120	103	0	35	34	35
2024	11	1	13	47	6	24.6	-2.4	1.127	0.5	0.4	0	36.5	29.7	0	120	103	0	35	34	34
2024	11	1	13	57	6	23.6	-3.3	1.127	0.3	0.2	0	37	30.1	0	121	104	0	35	34	35
2024	11	1	14	7	6	23.6	-3.6	1.127	0.3	0.2	0	37.4	30.5	0	122	105	0	35	34	34
2024	11	1	14	17	6	22.9	-3.5	1.127	0.3	0.2	0	36.1	30.1	0	119	103	0	35	33	35
2024	11	1	14	27	6	25.6	-4	1.127	0.3	0.2	0	36.5	29.7	0	120	103	0	35	34	35
2024	11	1	14	37	6	24.5	-2.9	1.127	0.4	0.3	0	37.4	30.5	0	122	105	0	35	34	34
2024	11	1	14	47	6	23.4	-2.8	1.127	0.3	0.2	0	37	30.1	0	121	104	0	35	34	35
2024	11	1	14	57	6	24.2	-3.6	1.127	0.3	0.2	0	37	30.1	0	121	104	0	35	34	35
2024	11	1	15	7	6	23.8	-3.8	1.127	0.4	0.3	0	37.4	30.1	0	121	104	0	34	34	34
2024	11	1	15	17	6	24.3	-2.9	1.127	0.3	0.2	0	36.5	30.1	0	120	104	0	35	34	34
2024	11	1	15	27	6	22.7	-2.9	1.127	0.3	0.2	0	37	30.1	0	121	104	0	35	34	35
2024	11	1	15	37	6	23.9	-3.1	1.127	0.3	0.2	0	37	30.5	0	121	105	0	35	34	35
2024	11	1	15	47	6	23.7	-2.9	1.127	0.3	0.2	0	37	30.5	0	121	105	0	35	34	35
2024	11	1	15	57	6	23.8	-4	1.127	0.3	0.2	0	36.5	29.7	0	120	103	0	35	34	35

### Reinhackle (0365)

Year	Month	Day	Hour	Minute	Second	VelocityX	VelocityY	Level	StdError1	StdError2	StdError3	SNR1	SNR2	SNR3	SignalAmp1	SignalAmp2	SignalAmp3	Noise1	Noise2	Noise3
2024	11	1	16	7	6	24.6	-3.3	1.127	0.3	0.2	0	36.5	29.7	0	121	103	0	36	34	35
2024	11	1	16	17	6	23.6	-2.8	1.127	0.4	0.3	0	37	30.1	0	122	105	0	36	35	35
2024	11	1	16	27	6	23.7	-3.5	1.127	0.3	0.2	0	37.4	30.5	0	122	105	0	35	34	34
2024	11	1	16	37	6	25.4	-3.5	1.127	0.3	0.2	0	36.1	29.7	0	120	103	0	36	34	34
2024	11	1	16	47	6	24.1	-3.8	1.127	0.3	0.2	0	36.5	29.7	0	120	103	0	35	34	34
2024	11	1	16	57	6	24.8	-3.2	1.127	0.3	0.2	0	36.1	29.2	0	119	102	0	35	34	35
2024	11	1	17	7	6	24.2	-3.6	1.127	0.3	0.2	0	36.1	29.2	0	119	102	0	35	34	35
2024	11	1	17	17	6	24.2	-2.7	1.127	0.3	0.2	0	36.5	29.7	0	120	103	0	35	34	35
2024	11	1	17	27	6	23.6	-3.8	1.127	0.4	0.3	0	36.5	29.7	0	120	103	0	35	34	34
2024	11	1	17	37	6	22.5	-4	1.127	0.4	0.3	0	36.5	29.2	0	121	103	0	36	35	35
2024	11	1	17	47	6	23.5	-3.5	1.127	0.3	0.2	0	37	30.1	0	121	104	0	35	34	35
2024	11	1	17	57	6	25.3	-3.2	1.127	0.3	0.2	0	36.1	29.7	0	120	103	0	36	34	34
2024	11	1	18	7	6	25	-2.9	1.127	0.3	0.2	0	36.5	29.7	0	120	103	0	35	34	34
2024	11	1	18	17	6	23.9	-4.1	1.127	0.4	0.3	0	36.5	29.2	0	120	103	0	35	35	35
2024	11	1	18	27	6	24.5	-3.3	1.127	0.4	0.3	0	37	30.1	0	121	103	0	35	33	34
2024	11	1	18	37	6	24.6	-2	1.127	0.3	0.2	0	37	30.1	0	121	104	0	35	34	35
2024	11	1	18	47	6	23.6	-2.6	1.127	0.3	0.2	0	37.8	31	0	123	106	0	35	34	34
2024	11	1	18	57	6	24.9	-3.1	1.128	0.5	0.4	0	38.3	31.8	0	124	107	0	35	33	35
2024	11	1	19	7	6	23.4	-3.4	1.127	0.3	0.2	0	38.3	31.8	0	124	107	0	35	33	34
2024	11	1	19	17	6	24.6	-2.7	1.127	0.3	0.2	0	38.3	31.4	0	123	106	0	34	33	34
2024	11	1	19	27	6	24.5	-2.5	1.127	0.4	0.3	0	37.8	31	0	123	106	0	35	34	35
2024	11	1	19	37	6	24	-2.2	1.127	0.3	0.2	0	38.3	31.4	0	124	107	0	35	34	35
2024	11	1	19	47	6	22.9	-2.9	1.127	0.4	0.3	0	37.8	31.4	0	123	106	0	35	33	34
2024	11	1	19	57	6	24.4	-3.9	1.127	0.3	0.2	0	38.3	31.4	0	124	107	0	35	34	35
2024	11	1	20	7	6	23.8	-3.2	1.127	0.3	0.2	0	38.3	31.4	0	124	106	0	35	33	35
2024	11	1	20	17	6	25.2	-3.7	1.127	0.5	0.4	0	37.8	31.4	0	123	106	0	35	33	34
2024	11	1	20	27	6	25.2	-2.8	1.127	0.4	0.3	0	37.8	30.5	0	123	105	0	35	34	35
2024	11	1	20	37	6	24.2	-2.6	1.127	0.3	0.2	0	37.8	30.5	0	123	106	0	35	35	35
2024	11	1	20	47	6	24.6	-2.5	1.127	0.3	0.2	0	37.8	31	0	123	106	0	35	34	35
2024	11	1	20	57	6	24.4	-2.8	1.127	0.4	0.3	0	37.4	31	0	123	106	0	36	34	35
2024	11	1	21	7	6	24.4	-3.4	1.127	0.3	0.2	0	37	30.5	0	122	105	0	36	34	35
2024	11	1	21	17	6	23.6	-1.8	1.127	0.3	0.2	0	37.8	31.4	0	123	107	0	35	34	35
2024	11	1	21	27	6	25.2	-2.9	1.127	0.3	0.2	0	38.3	31.8	0	124	108	0	35	34	34
2024	11	1	21	37	6	24.6	-2.4	1.127	0.3	0.2	0	37.8	31.4	0	123	107	0	35	34	35
2024	11	1	21	47	6	23.5	-3.5	1.127	0.5	0.4	0	37.4	31	0	123	107	0	36	35	34
2024	11	1	21	57	6	24	-2.2	1.127	0.4	0.3	0	37.8	31.4	0	123	107	0	35	34	35
2024	11	1	22	7	6	24.8	-2.6	1.127	0.4	0.3	0	37.8	31.4	0	123	107	0	35	34	35
2024	11	1	22	17	6	24.3	-3	1.127	0.4	0.3	0	38.3	31.4	0	124	107	0	35	34	34
2024	11	1	22	27	6	23.5	-2.5	1.127	0.4	0.3	0	37.8	31	0	123	107	0	35	35	34
2024	11	1	22	37	6	23.9	-3.4	1.127	0.4	0.3	0	37.8	31.4	0	123	107	0	35	34	35
2024	11	1	22	47	6	24.5	-2.9	1.127	0.3	0.2	0	37	31	0	122	106	0	36	34	35
2024	11	1	22	57	6	25	-2.9	1.128	0.4	0.3	0	37.8	31.8	0	123	107	0	35	33	35
2024	11	1	23	7	6	23.2	-2.5	1.127	0.4	0.3	0	37.8	31.8	0	123	108	0	35	34	35
2024	11	1	23	17	6	25	-2.8	1.127	0.5	0.4	0	38.3	31.8	0	124	108	0	35	34	35
2024	11	1	23	27	6	23.2	-2.6	1.127	0.5	0.4	0	37.8	31.4	0	123	107	0	35	34	35
2024	11	1	23	37	6	23.3	-2.7	1.128	0.4	0.3	0	37.8	31.8	0	123	108	0	35	34	34
2024	11	1	23	47	6	24.2	-2.8	1.128	0.4	0.3	0	37.8	31.8	0	123	108	0	35	34	34
2024	11	1	23	57	6	24.3	-2.6	1.128	0.3	0.2	0	37.4	31.8	0	123	108	0	36	34	35

### Reinhackle (0365)

Year	Month	Day	Hour	Minute	Second	VelocityX	VelocityY	Level	StdError1	StdError2	StdError3	SNR1	SNR2	SNR3	SignalAmp1	SignalAmp2	SignalAmp3	Noise1	Noise2	Noise3
2024	11	2	0	7	6	24.6	-2.4	1.128	0.5	0.5	0	37.8	31.4	0	123	108	0	35	35	35
2024	11	2	0	17	6	24.6	-3.3	1.128	0.3	0.2	0	37.8	31.4	0	123	107	0	35	34	35
2024	11	2	0	27	6	24.1	-2.4	1.128	0.4	0.3	0	37.4	31.8	0	123	107	0	36	33	35
2024	11	2	0	37	6	23.7	-2.6	1.128	0.3	0.2	0	37.8	31.4	0	123	108	0	35	35	35
2024	11	2	0	47	6	24.9	-2.2	1.128	0.4	0.3	0	37.8	31.8	0	123	108	0	35	34	35
2024	11	2	0	57	6	23.7	-2.1	1.128	0.3	0.2	0	37.8	31.8	0	123	108	0	35	34	34
2024	11	2	1	7	6	23.2	-2.9	1.128	0.3	0.2	0	37.8	31.8	0	123	108	0	35	34	35
2024	11	2	1	17	6	23.7	-1.8	1.128	0.3	0.2	0	37.8	32.3	0	124	109	0	36	34	35
2024	11	2	1	27	6	22.6	-2.2	1.128	0.3	0.2	0	38.3	32.3	0	124	109	0	35	34	34
2024	11	2	1	37	6	24.8	-2.3	1.128	0.4	0.3	0	37.8	31.8	0	123	108	0	35	34	34
2024	11	2	1	47	6	23.8	-2.4	1.128	0.5	0.4	0	37.4	31.8	0	123	108	0	36	34	35
2024	11	2	1	57	6	23.7	-2.3	1.128	0.3	0.2	0	37	31.8	0	122	108	0	36	34	35
2024	11	2	2	7	6	25.9	-2.7	1.128	0.5	0.5	0	37.8	31.4	0	123	107	0	35	34	35
2024	11	2	2	17	6	24	-2.4	1.128	0.5	0.4	0	37.8	31.4	0	123	107	0	35	34	36
2024	11	2	2	27	6	24.7	-2.8	1.129	0.3	0.2	0	36.5	31	0	121	106	0	36	34	35
2024	11	2	2	37	6	23.5	-2.4	1.128	0.4	0.3	0	37.4	31.8	0	122	107	0	35	33	34
2024	11	2	2	47	6	23.7	-2.9	1.129	0.3	0.2	0	37.4	31.4	0	122	107	0	35	34	35
2024	11	2	2	57	6	23.6	-1.3	1.129	0.4	0.3	0	37.4	31	0	122	107	0	35	35	35
2024	11	2	3	7	6	25.1	-3.3	1.128	0.3	0.2	0	37	31	0	121	107	0	35	35	35
2024	11	2	3	17	6	24.8	-2.6	1.129	0.5	0.4	0	37	31.4	0	122	107	0	36	34	35
2024	11	2	3	27	6	23.8	-2.1	1.129	0.4	0.3	0	37	31	0	121	107	0	35	35	35
2024	11	2	3	37	6	24.4	-2.7	1.129	0.3	0.2	0	37	30.5	0	121	106	0	35	35	35
2024	11	2	3	47	6	25.8	-2.6	1.13	0.3	0.2	0	37	31	0	121	106	0	35	34	35
2024	11	2	3	57	6	22.5	-2.2	1.13	0.5	0.4	0	37	31	0	121	106	0	35	34	35
2024	11	2	4	7	6	24.6	-2.2	1.13	0.4	0.3	0	36.5	31	0	121	106	0	36	34	35
2024	11	2	4	17	6	24.8	-2.8	1.13	0.4	0.3	0	36.5	31	0	120	106	0	35	34	35
2024	11	2	4	27	6	24.6	-3.3	1.13	0.4	0.3	0	36.1	30.5	0	120	106	0	36	35	35
2024	11	2	4	37	6	23.9	-1.8	1.131	0.4	0.3	0	37	31	0	121	106	0	35	34	35
2024	11	2	4	47	6	23	-2.9	1.131	0.3	0.2	0	37	30.5	0	121	106	0	35	35	35
2024	11	2	4	57	6	22.7	-1.7	1.13	0.3	0.2	0	36.5	31	0	121	106	0	36	34	34
2024	11	2	5	7	6	24.9	-3.2	1.13	0.5	0.4	0	36.5	30.5	0	120	105	0	35	34	35
2024	11	2	5	17	6	24.6	-2.4	1.131	0.4	0.3	0	36.5	30.1	0	120	105	0	35	35	35
2024	11	2	5	27	6	24	-3.3	1.131	0.3	0.2	0	36.5	30.5	0	120	105	0	35	34	34
2024	11	2	5	37	6	23.6	-3	1.131	0.3	0.2	0	36.1	30.5	0	120	105	0	36	34	35
2024	11	2	5	47	6	24.4	-3.5	1.131	0.3	0.2	0	36.5	30.5	0	120	105	0	35	34	35
2024	11	2	5	57	6	22.8	-2.4	1.131	0.3	0.2	0	36.5	31	0	120	106	0	35	34	35
2024	11	2	6	7	6	24.3	-2.5	1.131	0.3	0.2	0	37	31.4	0	121	107	0	35	34	35
2024	11	2	6	17	6	23.2	-2.8	1.131	0.3	0.2	0	36.5	31	0	120	106	0	35	34	35
2024	11	2	6	27	6	23.9	-2.1	1.131	0.3	0.2	0	36.1	31	0	120	106	0	36	34	35
2024	11	2	6	37	6	24.7	-2.4	1.131	0.3	0.2	0	36.1	30.5	0	119	105	0	35	34	35
2024	11	2	6	47	6	24	-2	1.131	0.3	0.2	0	36.1	30.5	0	119	105	0	35	34	35
2024	11	2	6	57	6	23.5	-1.7	1.131	0.3	0.2	0	36.5	31	0	120	106	0	35	34	35
2024	11	2	7	7	6	22.9	-1.5	1.13	0.3	0.2	0	37	31	0	121	106	0	35	34	35
2024	11	2	7	17	6	24	-3.2	1.13	0.3	0.2	0	36.5	31	0	120	106	0	35	34	35
2024	11	2	7	27	6	23.4	-1.8	1.129	0.3	0.2	0	36.1	30.5	0	119	105	0	35	34	35
2024	11	2	7	37	6	23.1	-2.5	1.129	0.3	0.2	0	35.7	30.5	0	119	105	0	36	34	35
2024	11	2	7	47	6	24.1	-2.5	1.129	0.3	0.2	0	36.5	31	0	120	106	0	35	34	35
2024	11	2	7	57	6	24.8	-2.3	1.129	0.3	0.2	0	36.1	30.1	0	119	104	0	35	34	35



### Reinhackle (0365)

Year	Month	Day	Hour	Minute	Second	VelocityX	VelocityY	Level	StdError1	StdError2	StdError3	SNR1	SNR2	SNR3	SignalAmp1	SignalAmp2	SignalAmp3	Noise1	Noise2	Noise3
2024	11	2	8	7	6	25.4	-1.7	1.129	0.3	0.2	0	35.7	29.7	0	118	103	0	35	34	35
2024	11	2	8	17	6	22.4	-1.7	1.129	0.5	0.4	0	36.1	30.5	0	119	105	0	35	34	35
2024	11	2	8	27	6	24.9	-2.4	1.128	0.3	0.2	0	34.8	29.7	0	117	103	0	36	34	36
2024	11	2	8	37	6	23.7	-2.3	1.129	0.3	0.2	0	35.7	29.7	0	118	104	0	35	35	35
2024	11	2	8	47	6	23.6	-2.1	1.128	0.3	0.2	0	35.7	30.1	0	118	104	0	35	34	35
2024	11	2	8	57	6	23.8	-1.4	1.128	0.4	0.3	0	36.1	31	0	119	106	0	35	34	34
2024	11	2	9	7	6	23.6	-2.1	1.129	0.3	0.2	0	36.1	30.5	0	119	105	0	35	34	35
2024	11	2	9	17	6	24	-1.6	1.129	0.3	0.2	0	35.3	30.1	0	117	104	0	35	34	35
2024	11	2	9	27	6	23.6	-2.8	1.129	0.3	0.2	0	35.3	30.1	0	117	104	0	35	34	35
2024	11	2	9	37	6	24.1	-2.2	1.129	0.4	0.3	0	35.7	30.5	0	118	105	0	35	34	34
2024	11	2	9	47	6	22.3	-2.3	1.129	0.3	0.2	0	36.5	30.5	0	120	106	0	35	35	35
2024	11	2	9	57	6	23	-2.2	1.129	0.3	0.2	0	35.7	31	0	119	106	0	36	34	34
2024	11	2	10	7	6	23.8	-2.1	1.129	0.4	0.3	0	35.3	29.2	0	117	103	0	35	35	35
2024	11	2	10	17	6	24.9	-2.1	1.129	0.3	0.2	0	34.4	29.2	0	116	102	0	36	34	35
2024	11	2	10	27	6	24.7	-2.3	1.129	0.3	0.2	0	34.8	29.2	0	116	102	0	35	34	35
2024	11	2	10	37	6	23.7	-2.2	1.129	0.3	0.2	0	34.8	29.2	0	116	102	0	35	34	35
2024	11	2	10	47	6	23.8	-2.4	1.129	0.3	0.2	0	35.3	29.2	0	117	102	0	35	34	34
2024	11	2	10	57	6	23.7	-2.7	1.129	0.3	0.2	0	34.4	29.7	0	116	102	0	36	33	35
2024	11	2	11	7	6	23.6	-2.6	1.129	0.4	0.3	0	34.4	28.8	0	115	101	0	35	34	35
2024	11	2	11	17	6	22.9	-2.2	1.129	0.5	0.4	0	35.3	29.7	0	117	103	0	35	34	35
2024	11	2	11	27	6	24.2	-1.7	1.129	0.5	0.4	0	35.3	29.7	0	117	103	0	35	34	34
2024	11	2	11	37	6	24.6	-4.2	1.129	0.3	0.2	0	35.3	29.7	0	117	103	0	35	34	35
2024	11	2	11	47	6	25	-3	1.129	0.4	0.3	0	34.8	29.7	0	116	102	0	35	33	35
2024	11	2	11	57	6	23.6	-2.5	1.13	0.4	0.3	0	35.3	30.1	0	118	104	0	36	34	35
2024	11	2	12	7	6	22.6	-1.7	1.129	0.4	0.3	0	35.3	29.7	0	117	103	0	35	34	35
2024	11	2	12	17	6	24.2	-2.9	1.13	0.4	0.3	0	34.8	30.1	0	116	103	0	35	33	35
2024	11	2	12	27	6	25.5	-3.3	1.13	0.5	0.5	0	35.7	30.1	0	118	104	0	35	34	35
2024	11	2	12	37	6	23.9	-2.5	1.13	0.3	0.2	0	35.7	30.5	0	118	104	0	35	33	35
2024	11	2	12	47	6	24.3	-2.6	1.13	0.4	0.3	0	35.3	29.2	0	117	102	0	35	34	35
2024	11	2	12	57	6	25.5	-3.9	1.13	0.4	0.3	0	34.8	29.7	0	117	103	0	36	34	35
2024	11	2	13	7	6	25.4	-3.1	1.13	0.3	0.2	0	34.8	29.7	0	117	103	0	36	34	35
2024	11	2	13	17	6	24.1	-2.9	1.13	0.3	0.2	0	36.1	30.1	0	118	104	0	34	34	35
2024	11	2	13	27	6	25.1	-3.1	1.13	0.3	0.2	0	35.3	29.2	0	117	102	0	35	34	35
2024	11	2	13	37	6	24.3	-2.9	1.13	0.3	0.2	0	34.8	29.7	0	116	102	0	35	33	35
2024	11	2	13	47	6	24.8	-3.5	1.13	0.3	0.2	0	35.3	29.7	0	117	102	0	35	33	35
2024	11	2	13	57	6	24.4	-2.7	1.13	0.3	0.2	0	35.3	29.7	0	117	103	0	35	34	35
2024	11	2	14	7	6	25.2	-3.5	1.13	0.3	0.2	0	34.8	29.7	0	116	102	0	35	33	35
2024	11	2	14	17	6	24.7	-2.2	1.13	0.4	0.3	0	36.1	30.1	0	119	104	0	35	34	35
2024	11	2	14	27	6	24.4	-3.1	1.131	0.3	0.2	0	35.3	29.7	0	117	103	0	35	34	34
2024	11	2	14	37	6	23.2	-2.7	1.13	0.3	0.2	0	35.3	30.1	0	118	104	0	36	34	35
2024	11	2	14	47	6	25	-3	1.13	0.4	0.3	0	36.1	30.5	0	119	105	0	35	34	35
2024	11	2	14	57	6	24.1	-2.9	1.131	0.3	0.2	0	35.3	29.2	0	117	102	0	35	34	35
2024	11	2	15	7	6	24.6	-4.1	1.13	0.4	0.3	0	35.7	30.1	0	119	104	0	36	34	34
2024	11	2	15	17	6	24.1	-2.6	1.13	0.3	0.2	0	35.3	29.2	0	117	102	0	35	34	35
2024	11	2	15	27	6	23.7	-1.7	1.13	0.4	0.3	0	35.3	29.7	0	117	103	0	35	34	34
2024	11	2	15	37	6	25.1	-3.1	1.131	0.3	0.2	0	35.7	30.1	0	118	103	0	35	33	35
2024	11	2	15	47	6	24.1	-3.6	1.13	0.3	0.2	0	35.3	29.2	0	117	102	0	35	34	35
2024	11	2	15	57	6	24.5	-3.3	1.13	0.3	0.2	0	35.3	29.7	0	117	102	0	35	33	35

### Reinhackle (0365)

Year	Month	Day	Hour	Minute	Second	VelocityX	VelocityY	Level	StdError1	StdError2	StdError3	SNR1	SNR2	SNR3	SignalAmp1	SignalAmp2	SignalAmp3	Noise1	Noise2	Noise3
2024	11	2	16	7	6	24.3	-2.7	1.13	0.3	0.2	0	35.3	29.2	0	117	102	0	35	34	35
2024	11	2	16	17	6	26	-3.5	1.13	0.4	0.3	0	35.3	29.7	0	118	103	0	36	34	34
2024	11	2	16	27	6	25	-2.9	1.13	0.4	0.3	0	34.8	28.4	0	116	101	0	35	35	35
2024	11	2	16	37	6	25.6	-3.2	1.13	0.3	0.2	0	34	28.4	0	115	100	0	36	34	35
2024	11	2	16	47	6	24.6	-4.1	1.13	0.3	0.2	0	35.3	29.2	0	117	101	0	35	33	34
2024	11	2	16	57	6	24.5	-2.9	1.13	0.3	0.2	0	35.7	30.5	0	118	104	0	35	33	35
2024	11	2	17	7	6	25.9	-2.2	1.13	0.4	0.3	0	35.3	29.7	0	117	103	0	35	34	34
2024	11	2	17	17	6	24.7	-3.7	1.13	0.4	0.3	0	35.7	30.5	0	119	104	0	36	33	34
2024	11	2	17	27	6	23.4	-3	1.131	0.3	0.2	0	35.7	30.1	0	118	104	0	35	34	34
2024	11	2	17	37	6	23.5	-3.5	1.131	0.5	0.4	0	36.1	30.1	0	119	104	0	35	34	34
2024	11	2	17	47	6	24.3	-2.9	1.131	0.3	0.2	0	35.7	29.7	0	118	103	0	35	34	34
2024	11	2	17	57	6	26.1	-2	1.131	0.5	0.4	0	36.1	30.1	0	119	104	0	35	34	35
2024	11	2	18	7	6	24.4	-2.8	1.131	0.3	0.2	0	35.3	29.7	0	118	103	0	36	34	35
2024	11	2	18	17	6	25.7	-2.9	1.131	0.3	0.2	0	36.1	30.1	0	119	104	0	35	34	35
2024	11	2	18	27	6	25.7	-2.6	1.131	0.5	0.4	0	36.1	30.1	0	119	104	0	35	34	35
2024	11	2	18	37	6	24.6	-2.1	1.131	0.5	0.4	0	37	31	0	120	106	0	34	34	35
2024	11	2	18	47	6	23.2	-3.7	1.131	0.3	0.2	0	37	31	0	121	106	0	35	34	34
2024	11	2	18	57	6	24.7	-2.9	1.131	0.3	0.2	0	37.4	31.4	0	122	107	0	35	34	35
2024	11	2	19	7	6	25	-3.5	1.131	0.3	0.2	0	37.8	31.8	0	123	108	0	35	34	35
2024	11	2	19	17	6	25.4	-3.1	1.131	0.4	0.3	0	37.8	31.8	0	123	108	0	35	34	35
2024	11	2	19	27	6	23.8	-2.6	1.131	0.3	0.2	0	38.3	32.3	0	124	109	0	35	34	35
2024	11	2	19	37	6	25.3	-3.5	1.131	0.4	0.3	0	37.8	31.8	0	123	108	0	35	34	34
2024	11	2	19	47	6	24.6	-3	1.132	0.4	0.3	0	37.4	31	0	122	107	0	35	35	35
2024	11	2	19	57	6	25	-3.3	1.131	0.4	0.3	0	37.4	31.4	0	122	107	0	35	34	35
2024	11	2	20	7	6	25.5	-3.3	1.132	0.3	0.2	0	37	31.4	0	121	106	0	35	33	35
2024	11	2	20	17	6	24.2	-2.9	1.133	0.3	0.2	0	37	31	0	121	106	0	35	34	35
2024	11	2	20	27	6	25	-3	1.134	0.3	0.2	0	37.4	31.4	0	122	107	0	35	34	35
2024	11	2	20	37	6	25	-1.4	1.134	0.4	0.3	0	37.4	31.4	0	122	107	0	35	34	35
2024	11	2	20	47	6	23.8	-2.5	1.134	0.4	0.3	0	37.4	31.4	0	122	107	0	35	34	35
2024	11	2	20	57	6	25.1	-3.7	1.134	0.3	0.2	0	37	30.5	0	121	106	0	35	35	36
2024	11	2	21	7	6	24.8	-3.2	1.135	0.4	0.3	0	36.5	31.4	0	121	107	0	36	34	35
2024	11	2	21	17	6	24.7	-2.5	1.135	0.3	0.2	0	37.4	31.4	0	122	107	0	35	34	35
2024	11	2	21	27	6	24.1	-2.1	1.135	0.3	0.2	0	37.4	31.8	0	123	108	0	36	34	34
2024	11	2	21	37	6	23.8	-3.2	1.135	0.3	0.2	0	35.7	31.4	0	119	107	0	36	34	35
2024	11	2	21	47	6	24.8	-2.7	1.135	0.3	0.2	0	37	30.5	0	121	106	0	35	35	35
2024	11	2	21	57	6	23.7	-3.3	1.135	0.3	0.2	0	37.4	31.8	0	122	108	0	35	34	35
2024	11	2	22	7	6	24.5	-3.3	1.135	0.4	0.3	0	37.4	31.4	0	122	107	0	35	34	34
2024	11	2	22	17	6	24.5	-3	1.135	0.3	0.2	0	37.4	31.4	0	122	107	0	35	34	35
2024	11	2	22	27	6	24.6	-2.5	1.135	0.3	0.2	0	37	31	0	121	106	0	35	34	35
2024	11	2	22	37	6	25.2	-2.8	1.135	0.5	0.4	0	37.4	31.4	0	122	107	0	35	34	35
2024	11	2	22	47	6	24.2	-2.3	1.135	0.5	0.4	0	37	31.4	0	122	107	0	36	34	35
2024	11	2	22	57	6	24.2	-2.3	1.135	0.4	0.3	0	37.4	31.8	0	122	108	0	35	34	35
2024	11	2	23	7	6	25	-2.3	1.135	0.4	0.3	0	37.4	31.4	0	122	107	0	35	34	35
2024	11	2	23	17	6	24.4	-3.3	1.135	0.3	0.2	0	38.7	31	0	125	106	0	35	34	35
2024	11	2	23	27	6	25.1	-2.9	1.135	0.3	0.2	0	38.3	31	0	124	106	0	35	34	34
2024	11	2	23	37	6	25	-2.9	1.135	0.3	0.2	0	38.3	31	0	124	106	0	35	34	34
2024	11	2	23	47	6	23.9	-2.5	1.135	0.3	0.2	0	38.3	31	0	124	106	0	35	34	35
2024	11	2	23	57	6	23.2	-3.1	1.135	0.4	0.3	0	38.3	31	0	124	106	0	35	34	35

### Reinhackle (0365)

Year	Month	Day	Hour	Minute	Second	VelocityX	VelocityY	Level	StdError1	StdError2	StdError3	SNR1	SNR2	SNR3	SignalAmp1	SignalAmp2	SignalAmp3	Noise1	Noise2	Noise3
2024	11	3	0	7	6	24.7	-2.8	1.135	0.4	0.3	0	38.7	31.4	0	125	107	0	35	34	35
2024	11	3	0	17	6	24.4	-3.2	1.135	0.4	0.3	0	37.4	30.1	0	122	104	0	35	34	35
2024	11	3	0	27	6	24.8	-2.1	1.135	0.3	0.2	0	37.4	30.5	0	123	105	0	36	34	35
2024	11	3	0	37	6	24.4	-2.3	1.135	0.3	0.2	0	37.8	30.5	0	123	105	0	35	34	35
2024	11	3	0	47	6	24	-3.1	1.135	0.3	0.2	0	38.3	31	0	124	106	0	35	34	35
2024	11	3	0	57	6	25.6	-3.4	1.135	0.4	0.3	0	37.4	30.1	0	123	104	0	36	34	35
2024	11	3	1	7	6	24	-2.7	1.135	0.3	0.2	0	38.7	31	0	125	106	0	35	34	35
2024	11	3	1	17	6	24.8	-3.1	1.135	0.3	0.2	0	37.4	30.5	0	123	105	0	36	34	35
2024	11	3	1	27	6	23.8	-2.5	1.135	0.3	0.2	0	38.3	31	0	124	105	0	35	33	35
2024	11	3	1	37	6	24.2	-2.9	1.135	0.3	0.2	0	38.3	30.5	0	124	105	0	35	34	34
2024	11	3	1	47	6	24.3	-2.8	1.135	0.3	0.2	0	38.7	31	0	124	106	0	34	34	35
2024	11	3	1	57	6	24.4	-2.9	1.135	0.3	0.2	0	37.8	30.5	0	124	105	0	36	34	35
2024	11	3	2	7	6	25.6	-2.9	1.135	0.3	0.2	0	37.8	30.5	0	123	105	0	35	34	35
2024	11	3	2	17	6	25.1	-2.6	1.135	0.4	0.3	0	37.4	30.1	0	123	104	0	36	34	35
2024	11	3	2	27	6	23.9	-2.6	1.135	0.3	0.2	0	37	30.5	0	122	104	0	36	33	35
2024	11	3	2	37	6	24.4	-2.9	1.135	0.4	0.3	0	37.8	31	0	123	106	0	35	34	35
2024	11	3	2	47	6	24.7	-2.9	1.135	0.4	0.3	0	38.3	30.5	0	124	106	0	35	35	35
2024	11	3	2	57	6	24	-3.3	1.135	0.3	0.2	0	37.4	30.5	0	123	105	0	36	34	35
2024	11	3	3	7	6	24.8	-3	1.135	0.3	0.2	0	38.3	31	0	124	106	0	35	34	35
2024	11	3	3	17	6	26.1	-2.3	1.135	0.3	0.2	0	37.8	30.1	0	123	104	0	35	34	35
2024	11	3	3	27	6	24.2	-2.5	1.135	0.5	0.4	0	37.4	29.7	0	122	103	0	35	34	35
2024	11	3	3	37	6	24.3	-3.2	1.135	0.3	0.2	0	37.8	30.5	0	123	105	0	35	34	34
2024	11	3	3	47	6	24.9	-4.3	1.135	0.4	0.3	0	37.4	30.1	0	122	104	0	35	34	34
2024	11	3	3	57	6	23.8	-2.7	1.135	0.3	0.2	0	37.8	30.1	0	123	104	0	35	34	35
2024	11	3	4	7	6	25	-2.6	1.135	0.3	0.2	0	38.3	30.5	0	124	105	0	35	34	35
2024	11	3	4	17	6	24.5	-1.6	1.135	0.3	0.2	0	37.4	30.1	0	123	104	0	36	34	35
2024	11	3	4	27	6	24.2	-3.4	1.135	0.4	0.3	0	37.8	30.1	0	123	105	0	35	35	35
2024	11	3	4	37	6	24.8	-3.3	1.134	0.4	0.3	0	37.8	30.5	0	124	105	0	36	34	34
2024	11	3	4	47	6	23.6	-3.2	1.135	0.4	0.3	0	38.3	31	0	124	106	0	35	34	35
2024	11	3	4	57	6	25.2	-2.2	1.135	0.3	0.2	0	38.3	30.5	0	124	106	0	35	35	34
2024	11	3	5	7	6	25.3	-2.3	1.135	0.3	0.2	0	38.7	31	0	125	106	0	35	34	35
2024	11	3	5	17	6	23.8	-2.7	1.134	0.3	0.2	0	39.1	31	0	126	107	0	35	35	35
2024	11	3	5	27	6	24.2	-3.3	1.134	0.5	0.4	0	37.8	31	0	124	106	0	36	34	35
2024	11	3	5	37	6	25.1	-4.1	1.135	0.3	0.2	0	38.3	31	0	124	106	0	35	34	35
2024	11	3	5	47	6	25.9	-2.4	1.135	0.4	0.3	0	38.3	31	0	124	106	0	35	34	35
2024	11	3	5	57	6	23.6	-1.1	1.135	0.3	0.2	0	38.7	31.4	0	126	107	0	36	34	35
2024	11	3	6	7	6	25.5	-3.4	1.135	0.5	0.4	0	38.7	31.4	0	125	107	0	35	34	34
2024	11	3	6	17	6	24.4	-2.8	1.135	0.4	0.3	0	38.3	31	0	124	106	0	35	34	35
2024	11	3	6	27	6	24.6	-3.7	1.135	0.4	0.3	0	37.8	30.1	0	123	105	0	35	35	35
2024	11	3	6	37	6	24.8	-2.9	1.135	0.3	0.2	0	37.8	31	0	124	106	0	36	34	35
2024	11	3	6	47	6	24	-2.5	1.135	0.3	0.2	0	38.7	31	0	125	107	0	35	35	35
2024	11	3	6	57	6	24.4	-2.6	1.135	0.3	0.2	0	38.3	30.5	0	124	105	0	35	34	34
2024	11	3	7	7	6	24.8	-3.3	1.135	0.3	0.2	0	37.8	30.5	0	123	105	0	35	34	35
2024	11	3	7	17	6	25.2	-2.9	1.135	0.3	0.2	0	37.8	30.5	0	123	105	0	35	34	35
2024	11	3	7	27	6	23.6	-2.9	1.135	0.4	0.3	0	37.8	31	0	124	106	0	36	34	35
2024	11	3	7	37	6	24	-1.8	1.135	0.3	0.2	0	38.3	31.4	0	125	107	0	36	34	35
2024	11	3	7	47	6	25.3	-2.8	1.135	0.3	0.2	0	37.4	30.5	0	123	105	0	36	34	35
2024	11	3	7	57	6	25.8	-2.8	1.135	0.5	0.4	0	37	30.5	0	122	105	0	36	34	35

### Reinhackle (0365)

Year	Month	Day	Hour	Minute	Second	VelocityX	VelocityY	Level	StdError1	StdError2	StdError3	SNR1	SNR2	SNR3	SignalAmp1	SignalAmp2	SignalAmp3	Noise1	Noise2	Noise3
2024	11	3	8	7	6	25.7	-2.7	1.135	0.5	0.5	0	37	29.7	0	121	103	0	35	34	34
2024	11	3	8	17	6	26	-4.2	1.135	0.4	0.3	0	37.8	30.5	0	123	105	0	35	34	35
2024	11	3	8	27	6	24.5	-4.1	1.135	0.4	0.3	0	37.8	31	0	123	106	0	35	34	34
2024	11	3	8	37	6	25	-2.8	1.135	0.4	0.3	0	38.3	31.4	0	124	107	0	35	34	35
2024	11	3	8	47	6	24.7	-2.6	1.135	0.4	0.3	0	37.8	31	0	123	106	0	35	34	35
2024	11	3	8	57	6	23.5	-2.4	1.134	0.3	0.2	0	38.3	31.4	0	124	107	0	35	34	35
2024	11	3	9	7	6	25.1	-2.4	1.134	0.4	0.3	0	37.8	31	0	123	106	0	35	34	34
2024	11	3	9	17	6	24.5	-2.9	1.134	0.3	0.2	0	38.7	31.8	0	125	108	0	35	34	35
2024	11	3	9	27	6	26.1	-3.1	1.135	0.3	0.2	0	39.1	31.4	0	126	108	0	35	35	34
2024	11	3	9	37	6	23.7	-3.2	1.135	0.4	0.3	0	38.7	31.8	0	125	108	0	35	34	35
2024	11	3	9	47	6	24	-3	1.134	0.4	0.3	0	39.1	32.3	0	126	109	0	35	34	35
2024	11	3	9	57	6	23.6	-2.9	1.134	0.3	0.2	0	40	33.1	0	128	111	0	35	34	34
2024	11	3	10	7	6	24.6	-2.9	1.134	0.4	0.3	0	40	33.1	0	128	111	0	35	34	35
2024	11	3	10	17	6	24.1	-2.3	1.134	0.3	0.2	0	40	33.1	0	128	111	0	35	34	35
2024	11	3	10	27	6	25.9	-3.3	1.134	0.5	0.4	0	40	33.5	0	129	112	0	36	34	35
2024	11	3	10	37	6	25.4	-3.1	1.134	0.4	0.3	0	40	33.5	0	129	112	0	36	34	34
2024	11	3	10	47	6	25.9	-3.3	1.135	0.3	0.2	0	40.4	33.5	0	129	112	0	35	34	35
2024	11	3	10	57	6	26.2	-2.3	1.134	0.4	0.3	0	41.3	34.4	0	131	114	0	35	34	35
2024	11	3	11	7	6	24.5	-3.2	1.134	0.4	0.3	0	41.7	35.3	0	133	116	0	36	34	35
2024	11	3	11	17	6	25.2	-2.6	1.135	0.4	0.3	0	41.7	34.8	0	132	115	0	35	34	35
2024	11	3	11	27	6	24.7	-2.6	1.134	0.3	0.2	0	40.9	34.8	0	131	115	0	36	34	35
2024	11	3	11	37	6	24.8	-3.5	1.135	0.4	0.3	0	41.3	34.8	0	132	115	0	36	34	35
2024	11	3	11	47	6	25	-3	1.134	0.3	0.2	0	41.3	34.4	0	131	114	0	35	34	34
2024	11	3	11	57	6	25.3	-3	1.135	0.3	0.2	0	40.9	34	0	130	113	0	35	34	34
2024	11	3	12	7	6	25.4	-3.3	1.135	0.3	0.2	0	40	33.5	0	129	112	0	36	34	35
2024	11	3	12	17	6	25.9	-3.6	1.134	0.3	0.2	0	40.9	34.4	0	130	113	0	35	33	35
2024	11	3	12	27	6	25.7	-3.7	1.135	0.5	0.4	0	39.6	33.1	0	128	111	0	36	34	35
2024	11	3	12	37	6	25.7	-2.4	1.134	0.5	0.4	0	39.6	32.7	0	127	110	0	35	34	34
2024	11	3	12	47	6	25	-3.7	1.134	0.4	0.3	0	40	33.1	0	128	111	0	35	34	35
2024	11	3	12	57	6	24.6	-3.1	1.135	0.3	0.2	0	39.6	33.1	0	127	111	0	35	34	34
2024	11	3	13	7	6	25.5	-2.9	1.135	0.3	0.2	0	38.7	31.8	0	125	108	0	35	34	34
2024	11	3	13	17	6	25.2	-3.5	1.135	0.4	0.3	0	38.7	31.8	0	125	109	0	35	35	34
2024	11	3	13	27	6	24.8	-3.3	1.135	0.4	0.3	0	38.3	31.8	0	125	108	0	36	34	35
2024	11	3	13	37	6	26.4	-3.2	1.135	0.4	0.3	0	38.7	31.8	0	125	108	0	35	34	34
2024	11	3	13	47	6	25	-2.7	1.134	0.3	0.2	0	39.1	31.8	0	126	108	0	35	34	35
2024	11	3	13	57	6	25.6	-2.7	1.134	0.3	0.2	0	38.3	31.4	0	124	108	0	35	35	34
2024	11	3	14	7	6	24	-3.5	1.135	0.4	0.3	0	39.6	32.7	0	127	110	0	35	34	35
2024	11	3	14	17	6	25.7	-2.9	1.134	0.4	0.3	0	39.1	31.8	0	125	108	0	34	34	35
2024	11	3	14	27	6	24.3	-3.3	1.134	0.3	0.2	0	39.1	31.8	0	126	109	0	35	35	35
2024	11	3	14	37	6	25.5	-3	1.134	0.3	0.2	0	38.3	31.4	0	124	107	0	35	34	35
2024	11	3	14	47	6	23.6	-2.6	1.134	0.3	0.2	0	39.1	31.8	0	126	108	0	35	34	34
2024	11	3	14	57	6	25.6	-3.7	1.134	0.3	0.2	0	39.1	32.3	0	126	109	0	35	34	35
2024	11	3	15	7	6	23.8	-3.4	1.134	0.4	0.3	0	39.1	32.3	0	126	109	0	35	34	35
2024	11	3	15	17	6	23.4	-3.5	1.134	0.3	0.2	0	39.1	32.3	0	126	109	0	35	34	35
2024	11	3	15	27	6	24.8	-3	1.134	0.3	0.2	0	39.1	32.3	0	126	109	0	35	34	34
2024	11	3	15	37	6	23.9	-2.1	1.134	0.3	0.2	0	39.6	32.3	0	127	110	0	35	35	34
2024	11	3	15	47	6	24.2	-2.5	1.134	0.3	0.2	0	39.1	32.7	0	126	110	0	35	34	35
2024	11	3	15	57	6	26.1	-3.8	1.133	0.3	0.2	0	38.7	31.8	0	125	108	0	35	34	34

### Reinhackle (0365)

Year	Month	Day	Hour	Minute	Second	VelocityX	VelocityY	Level	StdError1	StdError2	StdError3	SNR1	SNR2	SNR3	SignalAmp1	SignalAmp2	SignalAmp3	Noise1	Noise2	Noise3
2024	11	3	16	7	6	24.7	-2.4	1.133	0.4	0.3	0	39.6	32.7	0	127	110	0	35	34	34
2024	11	3	16	17	6	25.5	-3.1	1.133	0.4	0.3	0	39.6	32.7	0	127	110	0	35	34	35
2024	11	3	16	27	6	24.9	-4.4	1.133	0.3	0.2	0	38.3	31.4	0	124	107	0	35	34	34
2024	11	3	16	37	6	24.7	-2.8	1.133	0.3	0.2	0	38.7	31.8	0	125	108	0	35	34	35
2024	11	3	16	47	6	25.2	-3.3	1.133	0.4	0.3	0	38.7	31.4	0	125	107	0	35	34	35
2024	11	3	16	57	6	23.1	-3.1	1.133	0.3	0.2	0	38.7	32.3	0	126	109	0	36	34	34
2024	11	3	17	7	6	25	-2.6	1.133	0.5	0.4	0	38.7	31.4	0	125	107	0	35	34	35
2024	11	3	17	17	6	25.5	-3.1	1.133	0.3	0.2	0	38.3	31.4	0	124	107	0	35	34	34
2024	11	3	17	27	6	25	-2.6	1.132	0.3	0.2	0	37.8	30.5	0	123	105	0	35	34	35
2024	11	3	17	37	6	25	-3	1.132	0.4	0.3	0	38.3	31	0	124	106	0	35	34	34
2024	11	3	17	47	6	23.9	-3.7	1.132	0.4	0.3	0	39.1	31.8	0	126	108	0	35	34	35
2024	11	3	17	57	6	26.2	-3	1.133	0.4	0.3	0	38.7	31.4	0	125	107	0	35	34	34
2024	11	3	18	7	6	24.1	-3.4	1.132	0.3	0.2	0	38.3	31.4	0	124	107	0	35	34	35
2024	11	3	18	17	6	23.6	-3.1	1.133	0.3	0.2	0	38.7	31.8	0	125	107	0	35	33	35
2024	11	3	18	27	6	25	-4	1.132	0.4	0.3	0	37.8	31	0	124	106	0	36	34	35
2024	11	3	18	37	6	24.2	-3.7	1.132	0.5	0.4	0	37.8	31	0	124	106	0	36	34	35
2024	11	3	18	47	6	25	-2.4	1.132	0.3	0.2	0	38.7	31.8	0	125	108	0	35	34	35
2024	11	3	18	57	6	23.2	-2.8	1.132	0.4	0.3	0	38.7	31.8	0	125	108	0	35	34	35
2024	11	3	19	7	6	24.9	-2.6	1.132	0.3	0.2	0	38.3	31.4	0	124	107	0	35	34	34
2024	11	3	19	17	6	24.7	-2.1	1.132	0.3	0.2	0	38.7	31.8	0	125	108	0	35	34	35
2024	11	3	19	27	6	24.5	-3.6	1.132	0.3	0.2	0	38.3	31.4	0	124	107	0	35	34	35
2024	11	3	19	37	6	24.5	-2.7	1.132	0.4	0.3	0	38.3	31	0	123	106	0	34	34	35
2024	11	3	19	47	6	24.3	-3.5	1.132	0.3	0.2	0	38.3	31	0	124	106	0	35	34	34
2024	11	3	19	57	6	24.7	-3.4	1.132	0.3	0.2	0	38.7	31.4	0	125	107	0	35	34	35
2024	11	3	20	7	6	24	-3.5	1.131	0.3	0.2	0	38.3	31	0	124	106	0	35	34	34
2024	11	3	20	17	6	23.6	-1.3	1.132	0.5	0.4	0	38.3	30.5	0	124	106	0	35	35	35
2024	11	3	20	27	6	25.5	-3.6	1.132	0.4	0.3	0	37.4	30.5	0	122	105	0	35	34	34
2024	11	3	20	37	6	24	-3.6	1.132	0.4	0.3	0	37.4	30.1	0	123	105	0	36	35	35
2024	11	3	20	47	6	24.5	-2.4	1.133	0.5	0.4	0	37.8	30.5	0	123	105	0	35	34	35
2024	11	3	20	57	6	26.4	-1.9	1.132	0.3	0.2	0	37.4	30.1	0	122	104	0	35	34	35
2024	11	3	21	7	6	25.5	-3.1	1.132	0.3	0.2	0	37.8	30.5	0	123	105	0	35	34	35
2024	11	3	21	17	6	24.1	-2.7	1.132	0.3	0.2	0	37.8	31	0	123	105	0	35	33	35
2024	11	3	21	27	6	24.1	-2.7	1.132	0.3	0.2	0	37.4	30.1	0	122	104	0	35	34	34
2024	11	3	21	37	6	26	-2.8	1.132	0.4	0.3	0	37	30.1	0	121	104	0	35	34	35
2024	11	3	21	47	6	24.8	-2.2	1.133	0.4	0.3	0	37	31	0	122	105	0	36	33	35
2024	11	3	21	57	6	23.1	-1.8	1.132	0.4	0.3	0	37.4	30.5	0	122	105	0	35	34	35
2024	11	3	22	7	6	24.4	-2.5	1.132	0.3	0.2	0	37	30.1	0	121	104	0	35	34	34
2024	11	3	22	17	6	24.7	-3.6	1.133	0.3	0.2	0	37.4	30.1	0	121	104	0	34	34	35
2024	11	3	22	27	6	24.4	-2.4	1.133	0.3	0.2	0	36.5	30.1	0	120	104	0	35	34	35
2024	11	3	22	37	6	24.9	-3.2	1.132	0.3	0.2	0	36.5	30.1	0	121	104	0	36	34	34
2024	11	3	22	47	6	24.1	-2.2	1.132	0.5	0.4	0	37	29.7	0	121	104	0	35	35	35
2024	11	3	22	57	6	24.5	-2.6	1.132	0.3	0.2	0	37	30.1	0	121	104	0	35	34	35
2024	11	3	23	7	6	23.5	-3.3	1.131	0.5	0.4	0	37	29.7	0	121	104	0	35	35	34
2024	11	3	23	17	6	23.3	-2.7	1.131	0.4	0.3	0	37	29.7	0	121	104	0	35	35	35
2024	11	3	23	27	6	24.2	-2.9	1.132	0.4	0.3	0	37	27.1	0	121	97	0	35	34	35
2024	11	3	23	37	6	24.8	-2.7	1.132	0.3	0.2	0	36.5	27.5	0	120	99	0	35	35	35
2024	11	3	23	47	6	24.5	-2.6	1.133	0.4	0.3	0	37	30.1	0	121	104	0	35	34	35
2024	11	3	23	57	6	24.8	-3.3	1.133	0.4	0.3	0	37	30.5	0	121	104	0	35	33	34

### Reinhackle (0365)

Year	Month	Day	Hour	Minute	Second	VelocityX	VelocityY	Level	StdError1	StdError2	StdError3	SNR1	SNR2	SNR3	SignalAmp1	SignalAmp2	SignalAmp3	Noise1	Noise2	Noise3
2024	11	4	0	7	6	24.9	-2.9	1.133	0.4	0.3	0	36.5	29.7	0	120	103	0	35	34	35
2024	11	4	0	17	6	25.2	-3.6	1.133	0.4	0.3	0	36.1	29.2	0	119	102	0	35	34	35
2024	11	4	0	27	6	25.1	-2.9	1.133	0.4	0.3	0	36.5	29.7	0	120	103	0	35	34	35
2024	11	4	0	37	6	24.4	-3.2	1.133	0.4	0.3	0	36.1	29.2	0	119	102	0	35	34	34
2024	11	4	0	47	6	24.3	-3	1.133	0.4	0.3	0	36.1	29.7	0	120	103	0	36	34	34
2024	11	4	0	57	6	25.1	-3	1.133	0.4	0.3	0	36.1	29.2	0	119	102	0	35	34	35
2024	11	4	1	7	6	24.1	-3.2	1.133	0.3	0.2	0	36.5	29.7	0	120	103	0	35	34	35
2024	11	4	1	17	6	24.4	-3	1.133	0.3	0.2	0	36.5	29.7	0	120	103	0	35	34	34
2024	11	4	1	27	6	24.3	-2.8	1.133	0.4	0.3	0	36.5	29.7	0	120	103	0	35	34	34
2024	11	4	1	37	6	23.6	-2.1	1.133	0.3	0.2	0	36.5	29.7	0	120	103	0	35	34	34
2024	11	4	1	47	6	23.5	-2.5	1.132	0.5	0.4	0	36.5	30.5	0	120	104	0	35	33	35
2024	11	4	1	57	6	25.8	-3.1	1.132	0.3	0.2	0	36.1	29.2	0	119	102	0	35	34	35
2024	11	4	2	7	6	25.1	-2.1	1.132	0.4	0.3	0	36.1	29.7	0	119	103	0	35	34	35
2024	11	4	2	17	6	24.7	-2.4	1.132	0.3	0.2	0	36.5	29.2	0	120	103	0	35	35	35
2024	11	4	2	27	6	24.6	-3.8	1.132	0.4	0.3	0	35.7	29.7	0	119	103	0	36	34	35
2024	11	4	2	37	6	23.3	-2.1	1.131	0.3	0.2	0	35.3	28.8	0	118	102	0	36	35	35
2024	11	4	2	47	6	23.4	-3.6	1.131	0.3	0.2	0	35.7	29.7	0	119	103	0	36	34	35
2024	11	4	2	57	6	24.3	-3.4	1.131	0.5	0.4	0	35.7	29.7	0	118	103	0	35	34	35
2024	11	4	3	7	6	25.2	-2.7	1.131	0.3	0.2	0	35.3	29.2	0	118	102	0	36	34	35
2024	11	4	3	17	6	24.7	-2.8	1.131	0.3	0.2	0	35.7	29.7	0	119	103	0	36	34	35
2024	11	4	3	27	6	24.9	-3.3	1.131	0.3	0.2	0	35.7	29.2	0	118	102	0	35	34	35
2024	11	4	3	37	6	24.7	-2.2	1.131	0.3	0.2	0	36.1	29.7	0	119	103	0	35	34	35
2024	11	4	3	47	6	24.3	-2.9	1.131	0.4	0.3	0	35.7	28.8	0	118	102	0	35	35	34
2024	11	4	3	57	6	23.9	-2.6	1.131	0.3	0.2	0	36.5	30.1	0	120	104	0	35	34	35
2024	11	4	4	7	6	23.5	-3.1	1.13	0.4	0.3	0	36.5	30.1	0	120	103	0	35	33	35
2024	11	4	4	17	6	24.9	-3.2	1.13	0.3	0.2	0	35.3	29.2	0	118	102	0	36	34	35
2024	11	4	4	27	6	25.6	-2.7	1.13	0.3	0.2	0	36.1	29.7	0	119	103	0	35	34	35
2024	11	4	4	37	6	25.6	-3.4	1.13	0.5	0.5	0	35.7	29.2	0	118	102	0	35	34	35
2024	11	4	4	47	6	25.2	-2.1	1.13	0.3	0.2	0	36.1	30.1	0	120	104	0	36	34	35
2024	11	4	4	57	6	23.9	-2.5	1.129	0.3	0.2	0	36.1	29.7	0	120	104	0	36	35	35
2024	11	4	5	7	6	25.1	-3.2	1.129	0.4	0.3	0	36.1	29.2	0	119	102	0	35	34	35
2024	11	4	5	17	6	23.9	-3.8	1.129	0.3	0.2	0	36.1	29.7	0	119	103	0	35	34	35
2024	11	4	5	27	6	24.2	-3.7	1.128	0.4	0.3	0	36.1	29.2	0	119	102	0	35	34	35
2024	11	4	5	37	6	24.3	-2.1	1.128	0.3	0.2	0	36.5	29.2	0	120	103	0	35	35	35
2024	11	4	5	47	6	23.6	-2.5	1.128	0.3	0.2	0	36.1	29.2	0	119	102	0	35	34	34
2024	11	4	5	57	6	23.5	-3.1	1.128	0.5	0.4	0	36.5	30.1	0	120	104	0	35	34	35
2024	11	4	6	7	6	24	-3.2	1.128	0.3	0.2	0	36.5	28.8	0	120	102	0	35	35	35
2024	11	4	6	17	6	24.9	-3	1.128	0.3	0.2	0	36.5	30.1	0	120	104	0	35	34	35
2024	11	4	6	27	6	24.8	-2.8	1.128	0.3	0.2	0	36.5	30.1	0	120	104	0	35	34	34
2024	11	4	6	37	6	24.9	-2.7	1.128	0.4	0.3	0	36.1	30.1	0	119	104	0	35	34	35
2024	11	4	6	47	6	23.6	-2.7	1.128	0.4	0.3	0	37	31	0	121	106	0	35	34	35
2024	11	4	6	57	6	24.5	-4.4	1.128	0.3	0.2	0	36.5	30.1	0	120	104	0	35	34	35
2024	11	4	7	7	6	23.4	-3.3	1.128	0.3	0.2	0	36.5	30.1	0	120	104	0	35	34	35
2024	11	4	7	17	6	24.4	-2.7	1.128	0.3	0.2	0	36.5	30.1	0	120	104	0	35	34	35
2024	11	4	7	27	6	25.6	-3	1.128	0.4	0.3	0	37	31.4	0	121	106	0	35	33	35
2024	11	4	7	37	6	23.7	-3.6	1.128	0.4	0.3	0	36.5	30.5	0	120	105	0	35	34	35
2024	11	4	7	47	6	23.5	-2.3	1.128	0.3	0.2	0	37	30.5	0	121	106	0	35	35	35
2024	11	4	7	57	6	23.9	-3.6	1.128	0.3	0.2	0	37	30.1	0	121	105	0	35	35	35

### Reinhackle (0365)

Year	Month	Day	Hour	Minute	Second	VelocityX	VelocityY	Level	StdError1	StdError2	StdError3	SNR1	SNR2	SNR3	SignalAmp1	SignalAmp2	SignalAmp3	Noise1	Noise2	Noise3
2024	11	4	8	7	6	25.5	-3.7	1.128	0.4	0.3	0	36.5	30.5	0	120	105	0	35	34	35
2024	11	4	8	17	6	24.2	-3.1	1.128	0.3	0.2	0	36.5	30.5	0	120	105	0	35	34	35
2024	11	4	8	27	6	24.5	-3.1	1.128	0.3	0.2	0	36.5	30.5	0	121	105	0	36	34	34
2024	11	4	8	37	6	24	-2.8	1.127	0.4	0.3	0	37	30.1	0	121	105	0	35	35	35
2024	11	4	8	47	6	24.6	-2.9	1.128	0.3	0.2	0	36.5	30.1	0	120	104	0	35	34	35
2024	11	4	8	57	6	24.7	-3.4	1.128	0.3	0.2	0	37	31	0	121	106	0	35	34	35
2024	11	4	9	7	6	24.8	-3.8	1.128	0.3	0.2	0	35.7	30.1	0	119	104	0	36	34	35
2024	11	4	9	17	6	23.5	-4.4	1.128	0.3	0.2	0	36.5	31	0	121	106	0	36	34	34
2024	11	4	9	27	6	24.2	-2.5	1.128	0.3	0.2	0	37	31	0	121	106	0	35	34	35
2024	11	4	9	37	6	24.2	-3.3	1.128	0.5	0.4	0	37.4	31.4	0	122	107	0	35	34	36
2024	11	4	9	47	6	24.1	-2.2	1.128	0.3	0.2	0	36.5	30.1	0	120	104	0	35	34	35
2024	11	4	9	57	6	24.5	-2.2	1.128	0.3	0.2	0	36.1	30.5	0	119	105	0	35	34	35
2024	11	4	10	7	6	24.5	-2.9	1.128	0.3	0.2	0	36.5	29.7	0	120	104	0	35	35	35
2024	11	4	10	17	6	24.1	-3.7	1.128	0.3	0.2	0	36.5	31	0	120	105	0	35	33	35
2024	11	4	10	27	6	25.4	-4.3	1.128	0.3	0.2	0	36.5	30.5	0	120	105	0	35	34	35
2024	11	4	10	37	6	23.8	-3.5	1.128	0.3	0.2	0	37	30.5	0	121	106	0	35	35	35
2024	11	4	10	47	6	24.8	-2.9	1.128	0.3	0.2	0	36.1	30.1	0	119	105	0	35	35	35
2024	11	4	10	57	6	25.4	-3.1	1.128	0.3	0.2	0	36.5	30.5	0	120	105	0	35	34	34
2024	11	4	11	7	6	25.5	-3.3	1.128	0.4	0.3	0	37	31	0	121	106	0	35	34	35
2024	11	4	11	17	6	23.8	-3.8	1.128	0.3	0.2	0	36.5	30.5	0	120	105	0	35	34	35
2024	11	4	11	27	6	24.5	-3.5	1.128	0.4	0.3	0	36.5	30.5	0	120	105	0	35	34	35
2024	11	4	11	37	6	24.3	-4	1.128	0.3	0.2	0	36.1	30.5	0	120	105	0	36	34	35
2024	11	4	11	47	6	25	-3.2	1.128	0.4	0.3	0	36.1	29.7	0	119	103	0	35	34	36
2024	11	4	11	57	6	24.5	-3.8	1.128	0.5	0.4	0	36.5	30.5	0	120	105	0	35	34	35
2024	11	4	12	7	6	25.5	-2.8	1.128	0.3	0.2	0	36.1	30.1	0	119	104	0	35	34	35
2024	11	4	12	17	6	25.5	-3.4	1.128	0.3	0.2	0	36.5	30.1	0	120	104	0	35	34	34
2024	11	4	12	27	6	25.3	-3.7	1.128	0.3	0.2	0	37	31.4	0	121	106	0	35	33	35
2024	11	4	12	37	6	24.2	-3.4	1.128	0.3	0.2	0	36.5	31.4	0	121	107	0	36	34	35
2024	11	4	12	47	6	25.1	-2.7	1.129	0.3	0.2	0	37	31	0	121	106	0	35	34	35
2024	11	4	12	57	6	26.4	-2.8	1.128	0.4	0.3	0	36.5	31	0	121	106	0	36	34	35
2024	11	4	13	7	6	22.5	-4.2	1.128	0.3	0.2	0	37	31	0	122	106	0	36	34	35
2024	11	4	13	17	6	25	-3.8	1.128	0.3	0.2	0	37	31.4	0	121	107	0	35	34	35
2024	11	4	13	27	6	25.2	-3.9	1.128	0.3	0.2	0	36.5	31	0	120	106	0	35	34	35
2024	11	4	13	37	6	25.3	-3	1.128	0.3	0.2	0	37	31	0	121	106	0	35	34	35
2024	11	4	13	47	6	25.6	-2.7	1.129	0.3	0.2	0	37	31.8	0	122	108	0	36	34	34
2024	11	4	13	57	6	24.1	-3.6	1.128	0.3	0.2	0	37.4	31.8	0	123	108	0	36	34	35
2024	11	4	14	7	6	25	-3.7	1.129	0.3	0.2	0	37.8	31.8	0	123	108	0	35	34	35
2024	11	4	14	17	6	25	-3.2	1.128	0.4	0.3	0	37.8	32.3	0	124	109	0	36	34	34
2024	11	4	14	27	6	24.6	-2.1	1.128	0.3	0.2	0	38.7	32.7	0	125	110	0	35	34	35
2024	11	4	14	37	6	25.5	-3.6	1.128	0.5	0.4	0	37.4	31.4	0	122	107	0	35	34	35
2024	11	4	14	47	6	25.4	-3.4	1.129	0.3	0.2	0	37	31.4	0	121	107	0	35	34	34
2024	11	4	14	57	6	23.7	-3.2	1.128	0.5	0.4	0	37.4	32.3	0	122	108	0	35	33	35
2024	11	4	15	7	6	23.8	-2.7	1.128	0.4	0.3	0	37	31	0	121	106	0	35	34	35
2024	11	4	15	17	6	24.1	-3.1	1.129	0.3	0.2	0	36.5	31	0	120	106	0	35	34	35
2024	11	4	15	27	6	25	-3.7	1.128	0.4	0.3	0	36.5	30.5	0	120	105	0	35	34	34
2024	11	4	15	37	6	24.4	-3.6	1.128	0.5	0.4	0	37.4	31	0	122	106	0	35	34	35
2024	11	4	15	47	6	24.4	-3.1	1.128	0.4	0.3	0	37	30.5	0	121	106	0	35	35	35
2024	11	4	15	57	6	25.3	-2.7	1.128	0.3	0.2	0	36.5	30.5	0	120	105	0	35	34	35

### Reinhackle (0365)

Year	Month	Day	Hour	Minute	Second	VelocityX	VelocityY	Level	StdError1	StdError2	StdError3	SNR1	SNR2	SNR3	SignalAmp1	SignalAmp2	SignalAmp3	Noise1	Noise2	Noise3
2024	11	4	16	7	6	24.3	-3.1	1.128	0.3	0.2	0	37.4	31	0	122	106	0	35	34	35
2024	11	4	16	17	6	24.9	-3.1	1.128	0.3	0.2	0	37.4	31	0	121	105	0	34	33	35
2024	11	4	16	27	6	22.9	-1.9	1.128	0.4	0.3	0	36.5	30.1	0	120	104	0	35	34	35
2024	11	4	16	37	6	25	-2.4	1.128	0.3	0.2	0	36.5	30.1	0	120	104	0	35	34	35
2024	11	4	16	47	6	24.6	-3	1.128	0.3	0.2	0	36.5	30.5	0	120	104	0	35	33	34
2024	11	4	16	57	6	24.2	-3.3	1.129	0.3	0.2	0	35.7	29.7	0	119	103	0	36	34	35
2024	11	4	17	7	6	25.5	-3.7	1.129	0.5	0.5	0	35.7	30.1	0	119	103	0	36	33	35
2024	11	4	17	17	6	24.6	-2.1	1.129	0.4	0.3	0	38.7	30.5	0	125	104	0	35	33	35
2024	11	4	17	27	6	25.3	-3.2	1.129	0.3	0.2	0	37.8	29.2	0	124	102	0	36	34	34
2024	11	4	17	37	6	25.7	-2.6	1.129	0.3	0.2	0	39.1	30.5	0	126	104	0	35	33	34
2024	11	4	17	47	6	24.8	-2.4	1.129	0.4	0.3	0	38.3	29.7	0	124	103	0	35	34	35
2024	11	4	17	57	6	23.4	-2.3	1.129	0.4	0.3	0	39.1	30.5	0	126	105	0	35	34	35
2024	11	4	18	7	6	24.6	-3	1.129	0.3	0.2	0	38.3	29.7	0	124	103	0	35	34	35
2024	11	4	18	17	6	24	-2.7	1.129	0.3	0.2	0	39.1	30.1	0	126	104	0	35	34	35
2024	11	4	18	27	6	24.4	-3.7	1.129	0.4	0.3	0	38.3	30.1	0	124	103	0	35	33	35
2024	11	4	18	37	6	24.9	-3.1	1.129	0.4	0.3	0	38.3	29.7	0	124	103	0	35	34	35
2024	11	4	18	47	6	24.5	-2.7	1.129	0.3	0.2	0	38.7	30.5	0	125	104	0	35	33	35
2024	11	4	18	57	6	25.9	-3	1.129	0.3	0.2	0	39.1	30.1	0	126	104	0	35	34	35
2024	11	4	19	7	6	24.2	-2.5	1.129	0.3	0.2	0	39.1	30.5	0	126	105	0	35	34	34
2024	11	4	19	17	6	24.3	-2.4	1.129	0.3	0.2	0	39.1	30.1	0	126	105	0	35	35	35
2024	11	4	19	27	6	24.3	-3	1.129	0.4	0.3	0	38.7	30.1	0	125	104	0	35	34	35
2024	11	4	19	37	6	24.3	-3.2	1.129	0.3	0.2	0	38.3	29.7	0	124	103	0	35	34	34
2024	11	4	19	47	6	25.3	-3.7	1.129	0.5	0.4	0	37.8	29.2	0	123	102	0	35	34	35
2024	11	4	19	57	6	23.7	-2.5	1.128	0.3	0.2	0	38.7	30.1	0	125	104	0	35	34	34
2024	11	4	20	7	6	24.4	-3.3	1.128	0.5	0.4	0	38.3	29.2	0	124	103	0	35	35	35
2024	11	4	20	17	6	24.7	-3.1	1.128	0.3	0.2	0	37.8	29.2	0	123	102	0	35	34	34
2024	11	4	20	27	6	23.7	-2.9	1.128	0.5	0.4	0	38.3	29.7	0	124	103	0	35	34	34
2024	11	4	20	37	6	25.8	-3.3	1.128	0.3	0.2	0	37.8	29.7	0	123	102	0	35	33	35
2024	11	4	20	47	6	24.3	-3.7	1.129	0.3	0.2	0	37.8	29.2	0	123	102	0	35	34	35
2024	11	4	20	57	6	25.5	-3.1	1.129	0.3	0.2	0	37.8	29.7	0	123	102	0	35	33	34
2024	11	4	21	7	6	24.1	-2.9	1.128	0.3	0.2	0	37.4	29.2	0	123	102	0	36	34	34
2024	11	4	21	17	6	23.8	-1.4	1.128	0.3	0.2	0	38.3	30.1	0	124	104	0	35	34	35
2024	11	4	21	27	6	24.6	-2.9	1.128	0.4	0.3	0	38.3	30.1	0	125	104	0	36	34	35
2024	11	4	21	37	6	24	-2.4	1.129	0.5	0.4	0	38.7	30.1	0	125	104	0	35	34	34
2024	11	4	21	47	6	24	-2.4	1.128	0.3	0.2	0	38.7	30.5	0	125	105	0	35	34	35
2024	11	4	21	57	6	23.7	-2.5	1.129	0.3	0.2	0	38.7	30.1	0	125	104	0	35	34	35
2024	11	4	22	7	6	24.3	-3.5	1.128	0.3	0.2	0	37.8	30.1	0	124	104	0	36	34	35
2024	11	4	22	17	6	24.4	-2.9	1.128	0.3	0.2	0	37.4	29.7	0	123	103	0	36	34	35
2024	11	4	22	27	6	23	-2.7	1.128	0.3	0.2	0	38.3	29.7	0	124	103	0	35	34	34
2024	11	4	22	37	6	24.4	-3.5	1.128	0.4	0.3	0	37.8	29.2	0	123	103	0	35	35	34
2024	11	4	22	47	6	25.3	-2.9	1.129	0.5	0.5	0	37.8	29.7	0	123	103	0	35	34	35
2024	11	4	22	57	6	24.9	-2.4	1.128	0.3	0.2	0	37.8	29.7	0	124	103	0	36	34	35
2024	11	4	23	7	6	24.1	-2.7	1.128	0.3	0.2	0	37.8	29.7	0	123	103	0	35	34	34
2024	11	4	23	17	6	25.2	-3	1.128	0.4	0.3	0	37.8	28.8	0	123	102	0	35	35	34
2024	11	4	23	27	6	24	-3.3	1.128	0.3	0.2	0	37.4	29.2	0	123	102	0	36	34	35
2024	11	4	23	37	6	25.3	-2.9	1.128	0.5	0.4	0	38.3	29.7	0	124	103	0	35	34	35
2024	11	4	23	47	6	25.5	-2.3	1.128	0.3	0.2	0	37.4	29.2	0	122	102	0	35	34	35
2024	11	4	23	57	6	24.4	-2.7	1.128	0.3	0.2	0	37.8	29.2	0	123	103	0	35	35	34



### Reinhackle (0365)

Year	Month	Day	Hour	Minute	Second	VelocityX	VelocityY	Level	StdError1	StdError2	StdError3	SNR1	SNR2	SNR3	SignalAmp1	SignalAmp2	SignalAmp3	Noise1	Noise2	Noise3
2024	11	5	0	7	6	25.2	-2	1.129	0.3	0.2	0	37.4	29.2	0	122	102	0	35	34	35
2024	11	5	0	17	6	24.6	-2.7	1.128	0.3	0.2	0	38.3	29.7	0	124	103	0	35	34	35
2024	11	5	0	27	6	23.9	-3.3	1.128	0.5	0.4	0	37.8	29.7	0	123	103	0	35	34	35
2024	11	5	0	37	6	23.3	-1.7	1.129	0.3	0.2	0	37.8	29.2	0	123	102	0	35	34	35
2024	11	5	0	47	6	25.3	-2.4	1.128	0.4	0.3	0	37.8	29.2	0	123	102	0	35	34	35
2024	11	5	0	57	6	24	-2.7	1.129	0.3	0.2	0	38.3	29.7	0	124	103	0	35	34	35
2024	11	5	1	7	6	23.8	-2.1	1.129	0.3	0.2	0	38.3	30.1	0	124	103	0	35	33	34
2024	11	5	1	17	6	23.2	-3.4	1.129	0.4	0.3	0	37.8	29.2	0	123	102	0	35	34	35
2024	11	5	1	27	6	23.6	-2.1	1.128	0.4	0.3	0	37.4	29.2	0	123	102	0	36	34	35
2024	11	5	1	37	6	24.9	-3	1.129	0.4	0.3	0	37.8	29.2	0	123	102	0	35	34	35
2024	11	5	1	47	6	24.8	-3.3	1.129	0.4	0.3	0	37.4	28.8	0	122	101	0	35	34	35
2024	11	5	1	57	6	23.8	-3	1.129	0.4	0.3	0	37.8	29.2	0	123	102	0	35	34	35
2024	11	5	2	7	6	23.8	-3.3	1.129	0.3	0.2	0	37.8	29.2	0	123	102	0	35	34	35
2024	11	5	2	17	6	24.3	-2.6	1.13	0.3	0.2	0	37.4	29.2	0	123	102	0	36	34	35
2024	11	5	2	27	6	22.9	-1.7	1.131	0.3	0.2	0	37.8	29.7	0	123	103	0	35	34	35
2024	11	5	2	37	6	23.8	-2.7	1.13	0.4	0.3	0	37.8	29.2	0	123	102	0	35	34	35
2024	11	5	2	47	6	23.5	-1.9	1.131	0.5	0.5	0	37.4	29.2	0	122	102	0	35	34	35
2024	11	5	2	57	6	23.9	-2.1	1.131	0.3	0.2	0	36.5	28.8	0	121	101	0	36	34	35
2024	11	5	3	7	6	24.5	-2.8	1.131	0.3	0.2	0	37.8	29.2	0	123	102	0	35	34	35
2024	11	5	3	17	6	24	-3.1	1.132	0.3	0.2	0	37	28.8	0	121	101	0	35	34	35
2024	11	5	3	27	6	24.9	-2.5	1.132	0.5	0.4	0	36.5	28.8	0	121	101	0	36	34	35
2024	11	5	3	37	6	24.7	-3.6	1.132	0.3	0.2	0	37	28	0	121	100	0	35	35	35
2024	11	5	3	47	6	23.4	-3.2	1.132	0.5	0.4	0	37.8	29.7	0	123	103	0	35	34	35
2024	11	5	3	57	6	23.1	-1.9	1.132	0.3	0.2	0	37	29.2	0	122	102	0	36	34	35
2024	11	5	4	7	6	24.3	-2.3	1.132	0.3	0.2	0	37	28.8	0	121	101	0	35	34	34
2024	11	5	4	17	6	24.3	-3.1	1.133	0.4	0.3	0	37.4	28.8	0	122	101	0	35	34	35
2024	11	5	4	27	6	24.4	-2.4	1.132	0.3	0.2	0	37.4	28.8	0	122	102	0	35	35	35
2024	11	5	4	37	6	22.8	-2.1	1.132	0.3	0.2	0	37.4	29.2	0	122	102	0	35	34	35
2024	11	5	4	47	6	24.9	-2.4	1.133	0.3	0.2	0	37.4	29.2	0	122	102	0	35	34	35
2024	11	5	4	57	6	23.1	-3	1.133	0.5	0.4	0	37.4	28.8	0	122	101	0	35	34	34
2024	11	5	5	7	6	24.5	-2.9	1.133	0.5	0.4	0	37.8	29.2	0	123	102	0	35	34	35
2024	11	5	5	17	6	23.1	-1.2	1.133	0.4	0.3	0	37	28.8	0	122	101	0	36	34	35
2024	11	5	5	27	6	24.6	-2.8	1.133	0.4	0.3	0	37	29.2	0	122	102	0	36	34	34
2024	11	5	5	37	6	23.6	-2.8	1.133	0.3	0.2	0	37.4	28.8	0	122	101	0	35	34	35
2024	11	5	5	47	6	24.3	-3.7	1.133	0.4	0.3	0	37	28.8	0	121	101	0	35	34	36
2024	11	5	5	57	6	25.1	-2.9	1.133	0.3	0.2	0	36.5	28.8	0	121	101	0	36	34	35
2024	11	5	6	7	6	23	-3	1.133	0.4	0.3	0	37	28.4	0	122	101	0	36	35	36
2024	11	5	6	17	6	24.4	-1.9	1.133	0.3	0.2	0	37	28.4	0	121	101	0	35	35	35
2024	11	5	6	27	6	23.7	-2.9	1.133	0.3	0.2	0	37.4	29.7	0	122	102	0	35	33	35
2024	11	5	6	37	6	23.7	-1.8	1.133	0.3	0.2	0	37	28.8	0	121	101	0	35	34	34
2024	11	5	6	47	6	23.2	-3.3	1.133	0.3	0.2	0	37.8	29.7	0	123	103	0	35	34	35
2024	11	5	6	57	6	24	-2	1.133	0.4	0.3	0	37.8	28.8	0	123	102	0	35	35	34
2024	11	5	7	7	6	24	-2.3	1.133	0.3	0.2	0	38.7	30.5	0	125	105	0	35	34	35
2024	11	5	7	17	6	24.5	-2.3	1.133	0.3	0.2	0	37.8	29.2	0	123	102	0	35	34	35
2024	11	5	7	27	6	25.2	-2.7	1.133	0.5	0.4	0	37.8	29.7	0	123	103	0	35	34	35
2024	11	5	7	37	6	23.4	-2.4	1.133	0.3	0.2	0	37.4	30.1	0	123	104	0	36	34	35
2024	11	5	7	47	6	24	-2.8	1.133	0.3	0.2	0	37.4	30.1	0	122	104	0	35	34	35
2024	11	5	7	57	6	23.3	-3.2	1.133	0.3	0.2	0	37.8	31.4	0	124	106	0	36	33	35

### Reinhackle (0365)

Year	Month	Day	Hour	Minute	Second	VelocityX	VelocityY	Level	StdError1	StdError2	StdError3	SNR1	SNR2	SNR3	SignalAmp1	SignalAmp2	SignalAmp3	Noise1	Noise2	Noise3
2024	11	5	8	7	6	23.5	-3.1	1.133	0.3	0.2	0	37.8	31	0	124	106	0	36	34	35
2024	11	5	8	17	6	23.1	-2.5	1.133	0.3	0.2	0	38.3	30.5	0	124	105	0	35	34	35
2024	11	5	8	27	6	24.3	-2.1	1.133	0.5	0.4	0	37.4	30.5	0	123	105	0	36	34	35
2024	11	5	8	37	6	23.9	-2.4	1.133	0.3	0.2	0	38.3	31	0	124	106	0	35	34	35
2024	11	5	8	47	6	23	-2.5	1.133	0.3	0.2	0	37.4	29.7	0	122	103	0	35	34	35
2024	11	5	8	57	6	22.6	-2	1.133	0.3	0.2	0	37.8	30.1	0	123	105	0	35	35	34
2024	11	5	9	7	6	24.9	-1.4	1.133	0.4	0.3	0	36.5	29.2	0	121	102	0	36	34	34
2024	11	5	9	17	6	22.6	-2.3	1.133	0.4	0.3	0	38.3	30.5	0	124	105	0	35	34	35
2024	11	5	9	27	6	24.3	-2.5	1.133	0.3	0.2	0	37.8	30.5	0	123	105	0	35	34	35
2024	11	5	9	37	6	25.5	-2.6	1.133	0.4	0.3	0	37.4	30.1	0	122	104	0	35	34	35
2024	11	5	9	47	6	23.5	-2.7	1.133	0.4	0.3	0	37.8	30.1	0	123	104	0	35	34	35
2024	11	5	9	57	6	22.7	-2.2	1.133	0.4	0.3	0	37.8	30.1	0	123	104	0	35	34	35
2024	11	5	10	7	6	24.3	-2.9	1.133	0.3	0.2	0	37.4	30.1	0	123	104	0	36	34	35
2024	11	5	10	17	6	24.9	-2.7	1.133	0.3	0.2	0	36.5	29.2	0	121	102	0	36	34	35
2024	11	5	10	27	6	24.9	-3.1	1.133	0.4	0.3	0	37	29.7	0	122	103	0	36	34	35
2024	11	5	10	37	6	24.5	-2.5	1.134	0.5	0.4	0	37.8	30.1	0	123	104	0	35	34	35
2024	11	5	10	47	6	23.3	-2.2	1.133	0.3	0.2	0	38.3	30.1	0	124	105	0	35	35	34
2024	11	5	10	57	6	23.9	-2.8	1.133	0.4	0.3	0	38.3	30.5	0	124	105	0	35	34	35
2024	11	5	11	7	6	25.5	-2.3	1.134	0.3	0.2	0	37	29.7	0	122	103	0	36	34	35
2024	11	5	11	17	6	25.7	-2.9	1.133	0.3	0.2	0	37.4	29.2	0	122	103	0	35	35	34
2024	11	5	11	27	6	24.1	-2.8	1.132	0.4	0.3	0	37.8	30.5	0	123	105	0	35	34	34
2024	11	5	11	37	6	24.5	-3	1.133	0.3	0.2	0	37.4	30.1	0	122	104	0	35	34	35
2024	11	5	11	47	6	24.3	-3.2	1.133	0.4	0.3	0	37	30.5	0	122	105	0	36	34	35
2024	11	5	11	57	6	24.9	-3.8	1.132	0.3	0.2	0	37.8	30.1	0	123	104	0	35	34	35
2024	11	5	12	7	6	25	-2.9	1.132	0.3	0.2	0	38.3	31	0	125	107	0	36	35	35
2024	11	5	12	17	6	24.4	-3.3	1.132	0.3	0.2	0	37.8	30.5	0	123	105	0	35	34	34
2024	11	5	12	27	6	24.5	-3.4	1.132	0.3	0.2	0	37.8	30.5	0	123	105	0	35	34	35
2024	11	5	12	37	6	23.1	-3.3	1.131	0.4	0.3	0	37	29.7	0	121	103	0	35	34	35
2024	11	5	12	47	6	24.8	-2.1	1.131	0.3	0.2	0	38.3	30.5	0	124	105	0	35	34	35
2024	11	5	12	57	6	24.7	-3.4	1.132	0.3	0.2	0	37.8	30.5	0	124	105	0	36	34	35
2024	11	5	13	7	6	24.4	-3.1	1.132	0.3	0.2	0	37.8	30.1	0	123	104	0	35	34	35
2024	11	5	13	17	6	24.2	-2.6	1.132	0.3	0.2	0	37.4	29.7	0	122	103	0	35	34	36
2024	11	5	13	27	6	23.6	-2.1	1.131	0.3	0.2	0	37.8	30.5	0	124	106	0	36	35	35
2024	11	5	13	37	6	23.1	-2.9	1.131	0.3	0.2	0	37.8	30.5	0	123	105	0	35	34	35
2024	11	5	13	47	6	23.4	-2.8	1.132	0.3	0.2	0	37.4	30.1	0	122	104	0	35	34	34
2024	11	5	13	57	6	25.4	-3.3	1.131	0.3	0.2	0	37.4	30.1	0	123	104	0	36	34	34
2024	11	5	14	7	6	24.9	-3.4	1.131	0.3	0.2	0	37	29.2	0	121	102	0	35	34	34
2024	11	5	14	17	6	24.6	-2.3	1.131	0.3	0.2	0	37.8	30.1	0	123	104	0	35	34	35
2024	11	5	14	27	6	24.3	-3.1	1.132	0.4	0.3	0	38.3	30.1	0	124	105	0	35	35	35
2024	11	5	14	37	6	24.2	-3.3	1.131	0.4	0.3	0	37.4	29.7	0	122	103	0	35	34	35
2024	11	5	14	47	6	25.2	-3.3	1.132	0.3	0.2	0	37.4	29.7	0	122	103	0	35	34	35
2024	11	5	14	57	6	24.1	-3.7	1.131	0.3	0.2	0	37.4	29.7	0	122	103	0	35	34	34
2024	11	5	15	7	6	24.1	-3.6	1.131	0.3	0.2	0	37.4	29.7	0	122	103	0	35	34	35
2024	11	5	15	17	6	25.1	-3	1.132	0.4	0.3	0	37.4	29.7	0	122	103	0	35	34	35
2024	11	5	15	27	6	25.1	-2.9	1.131	0.3	0.2	0	37.4	29.7	0	122	103	0	35	34	35
2024	11	5	15	37	6	25.1	-3	1.131	0.3	0.2	0	37	29.2	0	121	102	0	35	34	35
2024	11	5	15	47	6	25.2	-3.1	1.131	0.3	0.2	0	36.5	29.2	0	120	102	0	35	34	35
2024	11	5	15	57	6	23.7	-2.7	1.132	0.5	0.4	0	37.4	29.7	0	122	103	0	35	34	35

### Reinhackle (0365)

Year	Month	Day	Hour	Minute	Second	VelocityX	VelocityY	Level	StdError1	StdError2	StdError3	SNR1	SNR2	SNR3	SignalAmp1	SignalAmp2	SignalAmp3	Noise1	Noise2	Noise3
2024	11	5	16	7	6	23.3	-2.9	1.131	0.3	0.2	0	36.1	28.8	0	119	101	0	35	34	35
2024	11	5	16	17	6	24.8	-2.2	1.131	0.4	0.3	0	36.5	28.8	0	120	101	0	35	34	35
2024	11	5	16	27	6	25.3	-3	1.132	0.3	0.2	0	37	29.2	0	121	102	0	35	34	35
2024	11	5	16	37	6	24.9	-2.3	1.131	0.3	0.2	0	36.1	28.4	0	119	100	0	35	34	34
2024	11	5	16	47	6	25.8	-2.7	1.131	0.3	0.2	0	37	29.2	0	121	102	0	35	34	35
2024	11	5	16	57	6	22.9	-2.8	1.132	0.4	0.3	0	37	29.7	0	121	102	0	35	33	35
2024	11	5	17	7	6	24.2	-3.2	1.132	0.3	0.2	0	36.1	28.8	0	120	101	0	36	34	35
2024	11	5	17	17	6	24.2	-2.4	1.132	0.4	0.3	0	37	29.7	0	122	103	0	36	34	35
2024	11	5	17	27	6	23.9	-2.8	1.132	0.3	0.2	0	37.4	29.2	0	122	102	0	35	34	35
2024	11	5	17	37	6	24.5	-3.3	1.132	0.4	0.3	0	36.1	28	0	119	100	0	35	35	35
2024	11	5	17	47	6	24.1	-4.2	1.133	0.4	0.3	0	35.7	28.8	0	119	101	0	36	34	35
2024	11	5	17	57	6	22.9	-2.5	1.133	0.3	0.2	0	37.4	29.2	0	122	102	0	35	34	34
2024	11	5	18	7	6	23.7	-2.9	1.134	0.5	0.4	0	37	29.2	0	121	102	0	35	34	34
2024	11	5	18	17	6	23	-2.7	1.134	0.4	0.3	0	37	29.2	0	121	102	0	35	34	35
2024	11	5	18	27	6	24.3	-3	1.135	0.3	0.2	0	37	28.4	0	121	101	0	35	35	35
2024	11	5	18	37	6	24.6	-3	1.135	0.3	0.2	0	37.4	29.7	0	122	103	0	35	34	34
2024	11	5	18	47	6	24	-2.9	1.134	0.3	0.2	0	37.4	29.2	0	122	102	0	35	34	35
2024	11	5	18	57	6	23.3	-3	1.135	0.4	0.3	0	37.4	29.7	0	122	103	0	35	34	34
2024	11	5	19	7	6	24.8	-3.2	1.135	0.4	0.3	0	37	29.7	0	122	103	0	36	34	35
2024	11	5	19	17	6	24.1	-2.6	1.135	0.3	0.2	0	37.4	30.5	0	123	105	0	36	34	35
2024	11	5	19	27	6	24.4	-2.5	1.135	0.3	0.2	0	38.3	30.5	0	124	105	0	35	34	35
2024	11	5	19	37	6	24.8	-2.4	1.135	0.4	0.3	0	37.4	30.1	0	123	104	0	36	34	35
2024	11	5	19	47	6	23.7	-2.3	1.135	0.4	0.3	0	37.8	30.5	0	123	105	0	35	34	35
2024	11	5	19	57	6	24.6	-3	1.135	0.5	0.4	0	37.8	30.1	0	123	104	0	35	34	35
2024	11	5	20	7	6	24.2	-2.1	1.135	0.4	0.3	0	37	29.2	0	121	102	0	35	34	35
2024	11	5	20	17	6	24.1	-2.8	1.135	0.3	0.2	0	37	29.7	0	122	103	0	36	34	34
2024	11	5	20	27	6	25.1	-2.4	1.135	0.3	0.2	0	36.5	29.2	0	121	102	0	36	34	35
2024	11	5	20	37	6	23.6	-3	1.135	0.4	0.3	0	37.4	30.1	0	122	103	0	35	33	34
2024	11	5	20	47	6	24.5	-2.5	1.135	0.3	0.2	0	37	29.2	0	121	102	0	35	34	34
2024	11	5	20	57	6	24.3	-2.7	1.135	0.3	0.2	0	37	29.2	0	121	102	0	35	34	35
2024	11	5	21	7	6	24.3	-2.9	1.135	0.4	0.3	0	36.5	28.8	0	120	101	0	35	34	35
2024	11	5	21	17	6	24.7	-2.8	1.134	0.4	0.3	0	37	28.8	0	121	101	0	35	34	35
2024	11	5	21	27	6	25.6	-2.5	1.134	0.3	0.2	0	36.5	29.2	0	120	101	0	35	33	35
2024	11	5	21	37	6	24.3	-2.9	1.135	0.3	0.2	0	37.4	29.7	0	122	103	0	35	34	35
2024	11	5	21	47	6	23.4	-3.4	1.135	0.4	0.3	0	37	29.7	0	122	103	0	36	34	35
2024	11	5	21	57	6	24.8	-2.7	1.134	0.4	0.3	0	37	29.2	0	121	102	0	35	34	35
2024	11	5	22	7	6	23.6	-3	1.134	0.3	0.2	0	37	28.8	0	121	102	0	35	35	34
2024	11	5	22	17	6	25	-3.7	1.134	0.3	0.2	0	36.5	28.8	0	120	101	0	35	34	35
2024	11	5	22	27	6	25	-2.9	1.134	0.4	0.3	0	36.1	28.4	0	120	100	0	36	34	35
2024	11	5	22	37	6	24.8	-2.4	1.134	0.3	0.2	0	36.1	28.4	0	120	100	0	36	34	35
2024	11	5	22	47	6	23.7	-1.5	1.133	0.3	0.2	0	37.4	29.2	0	122	102	0	35	34	34
2024	11	5	22	57	6	24.6	-3	1.133	0.3	0.2	0	36.1	28.8	0	120	101	0	36	34	35
2024	11	5	23	7	6	23.8	-3	1.133	0.5	0.4	0	37	28.8	0	121	101	0	35	34	35
2024	11	5	23	17	6	24.5	-3.4	1.132	0.4	0.3	0	37	29.7	0	122	102	0	36	33	35
2024	11	5	23	27	6	23.7	-2.9	1.133	0.3	0.2	0	37	29.2	0	121	102	0	35	34	35
2024	11	5	23	37	6	24.7	-2.6	1.133	0.3	0.2	0	37	29.2	0	121	102	0	35	34	35
2024	11	5	23	47	6	23.1	-2.1	1.133	0.4	0.3	0	37.8	29.7	0	123	103	0	35	34	35
2024	11	5	23	57	6	23.9	-2.5	1.133	0.3	0.2	0	36.5	28.8	0	121	101	0	36	34	35

### Reinhackle (0365)

Year	Month	Day	Hour	Minute	Second	VelocityX	VelocityY	Level	StdError1	StdError2	StdError3	SNR1	SNR2	SNR3	SignalAmp1	SignalAmp2	SignalAmp3	Noise1	Noise2	Noise3
2024	11	6	0	7	6	25.7	-3.3	1.133	0.3	0.2	0	37.4	28.8	0	122	101	0	35	34	35
2024	11	6	0	17	6	24	-2.3	1.133	0.5	0.4	0	37.4	28.8	0	122	101	0	35	34	35
2024	11	6	0	27	6	24.2	-2.8	1.133	0.4	0.3	0	37.8	28.8	0	122	101	0	34	34	34
2024	11	6	0	37	6	24.2	-2.4	1.133	0.5	0.4	0	37.8	30.1	0	124	104	0	36	34	36
2024	11	6	0	47	6	25.1	-2.4	1.133	0.4	0.3	0	37.8	30.1	0	123	104	0	35	34	35
2024	11	6	0	57	6	24.7	-3.1	1.133	0.4	0.3	0	38.3	30.1	0	124	104	0	35	34	35
2024	11	6	1	7	6	25.4	-3.3	1.133	0.3	0.2	0	38.7	31	0	125	105	0	35	33	35
2024	11	6	1	17	6	24.7	-3.3	1.132	0.3	0.2	0	38.3	30.5	0	125	105	0	36	34	35
2024	11	6	1	27	6	23.5	-2.6	1.133	0.4	0.3	0	38.7	30.5	0	125	105	0	35	34	35
2024	11	6	1	37	6	23.4	-2.8	1.133	0.4	0.3	0	37.8	30.5	0	125	105	0	37	34	35
2024	11	6	1	47	6	24.6	-1.6	1.133	0.3	0.2	0	38.7	30.5	0	125	105	0	35	34	35
2024	11	6	1	57	6	24.6	-3	1.132	0.4	0.3	0	39.1	31	0	127	106	0	36	34	35
2024	11	6	2	7	6	25.1	-3	1.133	0.3	0.2	0	39.1	30.1	0	126	105	0	35	35	35
2024	11	6	2	17	6	25.1	-1.9	1.132	0.4	0.3	0	38.3	30.1	0	125	104	0	36	34	35
2024	11	6	2	27	6	24.5	-1.6	1.132	0.4	0.3	0	38.3	30.5	0	125	105	0	36	34	34
2024	11	6	2	37	6	24.4	-2.8	1.133	0.3	0.2	0	38.3	30.1	0	124	104	0	35	34	34
2024	11	6	2	47	6	24.1	-2.7	1.133	0.3	0.2	0	38.3	29.7	0	124	103	0	35	34	35
2024	11	6	2	57	6	25	-3.3	1.133	0.4	0.3	0	38.7	30.1	0	125	104	0	35	34	35
2024	11	6	3	7	6	23.8	-3.1	1.133	0.5	0.4	0	38.3	29.7	0	124	104	0	35	35	35
2024	11	6	3	17	6	24.1	-2.7	1.133	0.3	0.2	0	38.3	30.1	0	124	104	0	35	34	34
2024	11	6	3	27	6	25.5	-2.4	1.132	0.3	0.2	0	38.7	30.1	0	125	105	0	35	35	35
2024	11	6	3	37	6	24	-3.1	1.132	0.4	0.3	0	38.7	31	0	126	106	0	36	34	35
2024	11	6	3	47	6	24.6	-3.4	1.132	0.3	0.2	0	39.1	31	0	126	106	0	35	34	35
2024	11	6	3	57	6	24.5	-2.8	1.132	0.3	0.2	0	38.7	30.5	0	126	105	0	36	34	35
2024	11	6	4	7	6	25.1	-2.4	1.132	0.3	0.2	0	39.1	31	0	126	106	0	35	34	35
2024	11	6	4	17	6	23.8	-1.6	1.132	0.4	0.3	0	39.1	31	0	126	106	0	35	34	35
2024	11	6	4	27	6	24.2	-2.9	1.132	0.3	0.2	0	38.7	31	0	126	106	0	36	34	35
2024	11	6	4	37	6	25	-2.5	1.132	0.4	0.3	0	38.3	30.5	0	124	105	0	35	34	34
2024	11	6	4	47	6	25.3	-3.6	1.132	0.3	0.2	0	38.3	30.1	0	124	104	0	35	34	35
2024	11	6	4	57	6	24.6	-1.8	1.133	0.3	0.2	0	38.7	30.5	0	125	105	0	35	34	35
2024	11	6	5	7	6	24.2	-2.9	1.133	0.3	0.2	0	38.3	30.1	0	124	104	0	35	34	35
2024	11	6	5	17	6	25	-2.8	1.132	0.3	0.2	0	37.4	29.7	0	123	103	0	36	34	35
2024	11	6	5	27	6	24.6	-2.8	1.132	0.3	0.2	0	37.8	29.7	0	123	103	0	35	34	35
2024	11	6	5	37	6	24.5	-2.9	1.133	0.3	0.2	0	38.7	30.1	0	125	104	0	35	34	35
2024	11	6	5	47	6	25	-3.4	1.133	0.3	0.2	0	37.8	29.7	0	123	103	0	35	34	35
2024	11	6	5	57	6	25.8	-3.4	1.133	0.3	0.2	0	37.8	29.7	0	123	103	0	35	34	35
2024	11	6	6	7	6	23.8	-3.3	1.133	0.4	0.3	0	37.8	29.7	0	123	103	0	35	34	35
2024	11	6	6	17	6	23.4	-2.6	1.133	0.3	0.2	0	37.4	29.7	0	123	103	0	36	34	35
2024	11	6	6	27	6	24.8	-2.9	1.133	0.3	0.2	0	37.4	29.2	0	122	102	0	35	34	35
2024	11	6	6	37	6	25.3	-2.6	1.133	0.5	0.4	0	37.8	29.7	0	123	103	0	35	34	36
2024	11	6	6	47	6	25	-3.2	1.133	0.4	0.3	0	37	29.7	0	122	103	0	36	34	35
2024	11	6	6	57	6	23.5	-2.1	1.133	0.4	0.3	0	37.4	29.2	0	123	103	0	36	35	35
2024	11	6	7	7	6	23.9	-2	1.133	0.3	0.2	0	37	29.2	0	122	102	0	36	34	35
2024	11	6	7	17	6	22.5	-3	1.132	0.3	0.2	0	37.8	30.1	0	124	104	0	36	34	35
2024	11	6	7	27	6	25.8	-2.9	1.132	0.4	0.3	0	38.3	30.1	0	124	104	0	35	34	35
2024	11	6	7	37	6	23.8	-2.8	1.133	0.4	0.3	0	38.3	30.1	0	124	104	0	35	34	35
2024	11	6	7	47	6	24.2	-2.8	1.132	0.3	0.2	0	37.4	29.7	0	123	103	0	36	34	35
2024	11	6	7	57	6	24.5	-2.9	1.132	0.4	0.3	0	38.3	30.1	0	124	104	0	35	34	34

### Reinhackle (0365)

Year	Month	Day	Hour	Minute	Second	VelocityX	VelocityY	Level	StdError1	StdError2	StdError3	SNR1	SNR2	SNR3	SignalAmp1	SignalAmp2	SignalAmp3	Noise1	Noise2	Noise3
2024	11	6	8	7	6	25	-3.6	1.133	0.3	0.2	0	38.3	30.1	0	124	104	0	35	34	35
2024	11	6	8	17	6	25.9	-3.4	1.132	0.4	0.3	0	38.7	30.5	0	125	105	0	35	34	35
2024	11	6	8	27	6	24.1	-3	1.132	0.3	0.2	0	38.3	30.1	0	124	104	0	35	34	35
2024	11	6	8	37	6	25.1	-3.2	1.132	0.3	0.2	0	39.1	31.4	0	126	107	0	35	34	35
2024	11	6	8	47	6	25.1	-2.4	1.132	0.4	0.3	0	38.3	30.1	0	124	104	0	35	34	35
2024	11	6	8	57	6	24.5	-2.6	1.133	0.3	0.2	0	37.4	29.7	0	122	103	0	35	34	35
2024	11	6	9	7	6	25.2	-3.6	1.132	0.3	0.2	0	37.4	29.7	0	122	103	0	35	34	35
2024	11	6	9	17	6	25.5	-3	1.132	0.4	0.3	0	37	29.2	0	121	102	0	35	34	34
2024	11	6	9	27	6	24	-2.8	1.132	0.3	0.2	0	37.4	30.1	0	123	104	0	36	34	35
2024	11	6	9	37	6	26.1	-2.6	1.132	0.3	0.2	0	37.4	29.7	0	122	103	0	35	34	35
2024	11	6	9	47	6	22.5	-3.2	1.132	0.4	0.3	0	38.3	30.5	0	125	105	0	36	34	35
2024	11	6	9	57	6	24.9	-2.7	1.133	0.4	0.3	0	37	29.2	0	122	103	0	36	35	35
2024	11	6	10	7	6	24	-2.8	1.132	0.4	0.3	0	37.8	30.1	0	123	104	0	35	34	34
2024	11	6	10	17	6	25.4	-3	1.133	0.3	0.2	0	38.7	31	0	125	106	0	35	34	35
2024	11	6	10	27	6	24.5	-3.4	1.133	0.4	0.3	0	37.8	31	0	124	106	0	36	34	35
2024	11	6	10	37	6	25.1	-2.7	1.133	0.3	0.2	0	37.8	30.5	0	123	105	0	35	34	35
2024	11	6	10	47	6	25.1	-2.1	1.132	0.3	0.2	0	38.3	30.5	0	124	105	0	35	34	34
2024	11	6	10	57	6	25.6	-3.3	1.132	0.3	0.2	0	38.3	30.5	0	124	105	0	35	34	35
2024	11	6	11	7	6	24	-3.2	1.132	0.3	0.2	0	37.8	31	0	124	106	0	36	34	35
2024	11	6	11	17	6	24.9	-2.9	1.133	0.3	0.2	0	37.4	30.5	0	123	105	0	36	34	35
2024	11	6	11	27	6	23.4	-2.6	1.133	0.4	0.3	0	38.3	31	0	124	106	0	35	34	34
2024	11	6	11	37	6	25.2	-3	1.133	0.5	0.4	0	38.7	31.4	0	125	107	0	35	34	34
2024	11	6	11	47	6	24.1	-2.1	1.133	0.3	0.2	0	39.1	31.8	0	126	108	0	35	34	35
2024	11	6	11	57	6	23.4	-2.8	1.133	0.3	0.2	0	38.7	31	0	125	106	0	35	34	35
2024	11	6	12	7	6	24.1	-3.5	1.133	0.3	0.2	0	38.7	31.4	0	125	107	0	35	34	35
2024	11	6	12	17	6	24.4	-3.3	1.133	0.3	0.2	0	38.3	31	0	124	106	0	35	34	35
2024	11	6	12	27	6	24.9	-3	1.133	0.4	0.3	0	38.7	31	0	125	106	0	35	34	35
2024	11	6	12	37	6	24.1	-3.5	1.133	0.3	0.2	0	37.8	30.1	0	123	105	0	35	35	35
2024	11	6	12	47	6	24.6	-2.4	1.134	0.3	0.2	0	37.4	30.5	0	123	105	0	36	34	35
2024	11	6	12	57	6	23.6	-3	1.133	0.3	0.2	0	37.8	30.5	0	123	105	0	35	34	35
2024	11	6	13	7	6	24.5	-3	1.134	0.5	0.4	0	37.8	30.5	0	123	105	0	35	34	35
2024	11	6	13	17	6	24.1	-2.9	1.134	0.3	0.2	0	37.8	30.1	0	123	104	0	35	34	35
2024	11	6	13	27	6	23.7	-2.3	1.133	0.3	0.2	0	37.8	30.1	0	123	105	0	35	35	35
2024	11	6	13	37	6	23.4	-3.1	1.133	0.3	0.2	0	38.3	31	0	124	106	0	35	34	35
2024	11	6	13	47	6	24.5	-2.6	1.133	0.3	0.2	0	38.3	30.5	0	124	105	0	35	34	34
2024	11	6	13	57	6	23.6	-3.6	1.133	0.3	0.2	0	37.8	30.5	0	123	105	0	35	34	35
2024	11	6	14	7	6	24.9	-2.7	1.133	0.4	0.3	0	37.8	30.1	0	123	104	0	35	34	35
2024	11	6	14	17	6	23.1	-2.9	1.133	0.3	0.2	0	38.3	31	0	125	107	0	36	35	35
2024	11	6	14	27	6	25.5	-2.9	1.132	0.4	0.3	0	37.8	30.1	0	123	104	0	35	34	35
2024	11	6	14	37	6	25.7	-3.7	1.132	0.4	0.3	0	37.8	30.1	0	123	104	0	35	34	36
2024	11	6	14	47	6	24.4	-3.8	1.133	0.3	0.2	0	37.4	29.7	0	122	103	0	35	34	35
2024	11	6	14	57	6	25.1	-3.3	1.133	0.4	0.3	0	37.8	30.5	0	123	105	0	35	34	35
2024	11	6	15	7	6	25.5	-2.8	1.132	0.3	0.2	0	38.3	31	0	124	105	0	35	33	35
2024	11	6	15	17	6	24.6	-3.3	1.132	0.3	0.2	0	37.8	30.5	0	123	105	0	35	34	35
2024	11	6	15	27	6	25.3	-2.4	1.132	0.4	0.3	0	37.8	30.5	0	124	105	0	36	34	35
2024	11	6	15	37	6	23.4	-3.6	1.132	0.3	0.2	0	38.3	31	0	124	106	0	35	34	35
2024	11	6	15	47	6	25.5	-3.4	1.133	0.3	0.2	0	37	30.1	0	121	103	0	35	33	35
2024	11	6	15	57	6	24.1	-3.5	1.132	0.4	0.3	0	37.8	30.5	0	123	105	0	35	34	35

### Reinhackle (0365)

Year	Month	Day	Hour	Minute	Second	VelocityX	VelocityY	Level	StdError1	StdError2	StdError3	SNR1	SNR2	SNR3	SignalAmp1	SignalAmp2	SignalAmp3	Noise1	Noise2	Noise3
2024	11	6	16	7	6	24.8	-3.9	1.133	0.3	0.2	0	38.3	30.5	0	124	105	0	35	34	35
2024	11	6	16	17	6	23.8	-2.9	1.133	0.3	0.2	0	37	29.2	0	122	103	0	36	35	35
2024	11	6	16	27	6	24.7	-2.9	1.133	0.3	0.2	0	37.8	29.7	0	123	103	0	35	34	34
2024	11	6	16	37	6	25.5	-3.1	1.133	0.3	0.2	0	37	29.2	0	121	102	0	35	34	35
2024	11	6	16	47	6	24.7	-2.6	1.132	0.3	0.2	0	37	29.2	0	121	102	0	35	34	35
2024	11	6	16	57	6	24.9	-3.3	1.132	0.4	0.3	0	37	29.2	0	122	102	0	36	34	34
2024	11	6	17	7	6	23.6	-2.9	1.133	0.3	0.2	0	37.4	29.2	0	122	102	0	35	34	35
2024	11	6	17	17	6	24.5	-3.1	1.133	0.3	0.2	0	36.1	28.4	0	119	100	0	35	34	34
2024	11	6	17	27	6	25	-2.9	1.134	0.4	0.3	0	36.5	28.8	0	120	101	0	35	34	35
2024	11	6	17	37	6	26.2	-2.7	1.134	0.3	0.2	0	36.1	28.4	0	120	100	0	36	34	35
2024	11	6	17	47	6	23.8	-3.5	1.134	0.3	0.2	0	36.5	28.8	0	120	101	0	35	34	35
2024	11	6	17	57	6	23.7	-2.8	1.134	0.3	0.2	0	36.5	28.8	0	120	101	0	35	34	34
2024	11	6	18	7	6	23.6	-1.7	1.134	0.3	0.2	0	37	28.4	0	121	100	0	35	34	35
2024	11	6	18	17	6	24.7	-3.3	1.133	0.3	0.2	0	37.4	28.8	0	121	101	0	34	34	35
2024	11	6	18	27	6	23.4	-3.5	1.133	0.3	0.2	0	36.5	29.2	0	121	102	0	36	34	35
2024	11	6	18	37	6	24.4	-2.5	1.134	0.3	0.2	0	37	28.8	0	121	101	0	35	34	35
2024	11	6	18	47	6	23.6	-1.9	1.133	0.3	0.2	0	36.5	28.4	0	120	100	0	35	34	34
2024	11	6	18	57	6	23.2	-1.7	1.134	0.4	0.3	0	37	29.7	0	121	103	0	35	34	34
2024	11	6	19	7	6	24.8	-3.7	1.133	0.3	0.2	0	37	29.7	0	121	103	0	35	34	35
2024	11	6	19	17	6	23.1	-3.3	1.133	0.3	0.2	0	37.4	29.2	0	122	103	0	35	35	35
2024	11	6	19	27	6	25	-3.2	1.133	0.3	0.2	0	37	29.2	0	121	102	0	35	34	34
2024	11	6	19	37	6	24.8	-2	1.133	0.3	0.2	0	37	29.2	0	121	102	0	35	34	34
2024	11	6	19	47	6	24.4	-3.2	1.133	0.4	0.3	0	37	29.2	0	121	102	0	35	34	35
2024	11	6	19	57	6	22.7	-3.3	1.133	0.3	0.2	0	37.4	29.7	0	122	103	0	35	34	35
2024	11	6	20	7	6	25	-2.9	1.134	0.4	0.3	0	37	29.2	0	121	102	0	35	34	35
2024	11	6	20	17	6	24.1	-2.5	1.134	0.4	0.3	0	35.7	28.4	0	119	100	0	36	34	35
2024	11	6	20	27	6	24.2	-2.4	1.134	0.4	0.3	0	36.1	28.4	0	119	100	0	35	34	35
2024	11	6	20	37	6	24.6	-2.8	1.133	0.3	0.2	0	36.5	28.4	0	120	100	0	35	34	36
2024	11	6	20	47	6	25.3	-2.9	1.133	0.3	0.2	0	36.1	28	0	119	100	0	35	35	34
2024	11	6	20	57	6	22.7	-3.1	1.133	0.4	0.3	0	36.1	28.8	0	120	101	0	36	34	35
2024	11	6	21	7	6	24.8	-2.1	1.134	0.4	0.3	0	36.1	28.8	0	119	101	0	35	34	35
2024	11	6	21	17	6	23.7	-2.5	1.133	0.4	0.3	0	36.1	28.4	0	119	100	0	35	34	35
2024	11	6	21	27	6	24.5	-3.2	1.133	0.3	0.2	0	35.7	28	0	118	99	0	35	34	34
2024	11	6	21	37	6	24.2	-2.8	1.133	0.3	0.2	0	35.7	28	0	119	99	0	36	34	35
2024	11	6	21	47	6	23.9	-3.5	1.133	0.4	0.3	0	35.7	28	0	118	99	0	35	34	35
2024	11	6	21	57	6	23.3	-3	1.133	0.3	0.2	0	35.7	28.4	0	119	100	0	36	34	35
2024	11	6	22	7	6	23.8	-3.3	1.133	0.3	0.2	0	35.7	28	0	119	99	0	36	34	36
2024	11	6	22	17	6	24.1	-2.9	1.133	0.3	0.2	0	35.7	28	0	118	99	0	35	34	36
2024	11	6	22	27	6	24.7	-2.7	1.133	0.4	0.3	0	35.7	27.5	0	118	99	0	35	35	35
2024	11	6	22	37	6	25.1	-3.6	1.133	0.3	0.2	0	35.3	27.5	0	118	98	0	36	34	35
2024	11	6	22	47	6	24.1	-2.4	1.133	0.3	0.2	0	35.3	27.1	0	118	98	0	36	35	35
2024	11	6	22	57	6	24.3	-3.1	1.133	0.3	0.2	0	36.1	28	0	119	99	0	35	34	35
2024	11	6	23	7	6	24.9	-3.2	1.133	0.3	0.2	0	35.3	27.1	0	117	97	0	35	34	35
2024	11	6	23	17	6	26.1	-4	1.133	0.4	0.3	0	34.8	27.1	0	116	97	0	35	34	35
2024	11	6	23	27	6	23.4	-2.5	1.133	0.5	0.4	0	35.3	27.5	0	117	98	0	35	34	35
2024	11	6	23	37	6	24.8	-3.1	1.133	0.3	0.2	0	35.3	27.1	0	117	97	0	35	34	35
2024	11	6	23	47	6	25	-4	1.133	0.4	0.3	0	35.3	27.5	0	117	98	0	35	34	35
2024	11	6	23	57	6	23.6	-2.4	1.133	0.4	0.3	0	35.3	27.5	0	117	98	0	35	34	35

### Reinhackle (0365)

Year	Month	Day	Hour	Minute	Second	VelocityX	VelocityY	Level	StdError1	StdError2	StdError3	SNR1	SNR2	SNR3	SignalAmp1	SignalAmp2	SignalAmp3	Noise1	Noise2	Noise3
2024	11	7	0	7	6	23.6	-2.6	1.133	0.4	0.3	0	35.3	28	0	118	99	0	36	34	35
2024	11	7	0	17	6	23.6	-3.3	1.133	0.3	0.2	0	35.3	27.1	0	117	98	0	35	35	35
2024	11	7	0	27	6	23.9	-3.5	1.133	0.4	0.3	0	35.7	27.1	0	118	98	0	35	35	35
2024	11	7	0	37	6	23.1	-2.8	1.133	0.3	0.2	0	35.7	27.5	0	118	98	0	35	34	35
2024	11	7	0	47	6	24.7	-3.5	1.133	0.4	0.3	0	35.3	28	0	118	99	0	36	34	35
2024	11	7	0	57	6	25.7	-2.4	1.133	0.4	0.3	0	35.7	27.5	0	119	99	0	36	35	35
2024	11	7	1	7	6	24.4	-3.2	1.133	0.3	0.2	0	35.7	27.5	0	118	98	0	35	34	35
2024	11	7	1	17	6	25.2	-3.2	1.133	0.4	0.3	0	35.3	27.5	0	117	98	0	35	34	35
2024	11	7	1	27	6	23.3	-2.4	1.133	0.3	0.2	0	35.7	28.4	0	119	100	0	36	34	34
2024	11	7	1	37	6	23.6	-3.3	1.133	0.4	0.3	0	35.3	28	0	118	99	0	36	34	35
2024	11	7	1	47	6	24.4	-2.3	1.133	0.3	0.2	0	35.3	27.5	0	118	98	0	36	34	35
2024	11	7	1	57	6	25.3	-2.8	1.133	0.3	0.2	0	35.7	27.1	0	118	98	0	35	35	35
2024	11	7	2	7	6	24	-3.2	1.133	0.3	0.2	0	35.3	28	0	118	98	0	36	33	34
2024	11	7	2	17	6	24.8	-3.4	1.133	0.4	0.3	0	35.3	27.5	0	117	98	0	35	34	35
2024	11	7	2	27	6	24.4	-2.4	1.133	0.3	0.2	0	35.3	27.5	0	117	99	0	35	35	35
2024	11	7	2	37	6	23.9	-3.3	1.133	0.3	0.2	0	35.7	28	0	118	99	0	35	34	35
2024	11	7	2	47	6	24.4	-1.6	1.133	0.3	0.2	0	35.3	28	0	118	99	0	36	34	35
2024	11	7	2	57	6	23.5	-2.2	1.133	0.4	0.3	0	35.3	27.5	0	117	98	0	35	34	35
2024	11	7	3	7	6	23.8	-2.4	1.133	0.4	0.3	0	35.3	27.5	0	118	98	0	36	34	35
2024	11	7	3	17	6	25.2	-2.7	1.133	0.3	0.2	0	35.3	28	0	118	99	0	36	34	36
2024	11	7	3	27	6	23.1	-2.8	1.133	0.3	0.2	0	34.8	27.5	0	117	98	0	36	34	35
2024	11	7	3	37	6	24.4	-2.6	1.133	0.3	0.2	0	35.3	27.1	0	117	97	0	35	34	35
2024	11	7	3	47	6	24.7	-3	1.133	0.5	0.4	0	34.8	27.1	0	116	97	0	35	34	35
2024	11	7	3	57	6	23.5	-2.3	1.133	0.3	0.2	0	35.3	27.5	0	118	99	0	36	35	35
2024	11	7	4	7	6	24.5	-2.8	1.133	0.4	0.3	0	34.8	27.5	0	117	98	0	36	34	35
2024	11	7	4	17	6	24.8	-2.4	1.133	0.5	0.4	0	35.7	28	0	118	99	0	35	34	35
2024	11	7	4	27	6	26.2	-1.8	1.133	0.3	0.2	0	34.8	26.7	0	117	97	0	36	35	35
2024	11	7	4	37	6	25	-2.5	1.133	0.3	0.2	0	34.4	27.1	0	116	97	0	36	34	35
2024	11	7	4	47	6	23.5	-3.3	1.133	0.3	0.2	0	35.3	28	0	118	99	0	36	34	35
2024	11	7	4	57	6	25.1	-3.3	1.133	0.3	0.2	0	34.8	27.1	0	116	97	0	35	34	35
2024	11	7	5	7	6	23.8	-2.6	1.133	0.3	0.2	0	34.8	27.1	0	117	98	0	36	35	35
2024	11	7	5	17	6	22.8	-2	1.133	0.5	0.4	0	35.7	28	0	118	99	0	35	34	35
2024	11	7	5	27	6	24.4	-2.5	1.133	0.3	0.2	0	35.3	27.5	0	117	98	0	35	34	35
2024	11	7	5	37	6	24.4	-2.9	1.133	0.3	0.2	0	35.3	28	0	118	99	0	36	34	36
2024	11	7	5	47	6	24.2	-2.7	1.133	0.3	0.2	0	34.8	27.1	0	117	98	0	36	35	35
2024	11	7	5	57	6	22.7	-2.2	1.133	0.3	0.2	0	35.3	28	0	118	99	0	36	34	35
2024	11	7	6	7	6	24.6	-3.7	1.133	0.3	0.2	0	35.3	27.1	0	117	98	0	35	35	35
2024	11	7	6	17	6	24.8	-3.3	1.133	0.3	0.2	0	35.3	28	0	117	99	0	35	34	35
2024	11	7	6	27	6	24.8	-2.2	1.133	0.4	0.3	0	34.8	27.1	0	116	97	0	35	34	35
2024	11	7	6	37	6	24.1	-3.4	1.133	0.5	0.4	0	34.4	27.1	0	116	97	0	36	34	35
2024	11	7	6	47	6	25.4	-2.4	1.133	0.3	0.2	0	34.8	27.1	0	116	97	0	35	34	35
2024	11	7	6	57	6	24.1	-4.2	1.133	0.3	0.2	0	35.7	28	0	119	100	0	36	35	35
2024	11	7	7	7	6	22.6	-2.9	1.133	0.3	0.2	0	36.1	28.8	0	120	101	0	36	34	35
2024	11	7	7	17	6	25.7	-3.6	1.133	0.3	0.2	0	35.3	27.5	0	117	98	0	35	34	35
2024	11	7	7	27	6	25.2	-2.9	1.133	0.3	0.2	0	35.7	28	0	118	100	0	35	35	35
2024	11	7	7	37	6	25.5	-3.6	1.133	0.5	0.4	0	34.8	27.1	0	117	98	0	36	35	35
2024	11	7	7	47	6	24.4	-2.6	1.133	0.3	0.2	0	35.3	28.4	0	118	100	0	36	34	35
2024	11	7	7	57	6	24	-2.8	1.133	0.3	0.2	0	37.4	28.4	0	122	100	0	35	34	35

### Reinhackle (0365)

Year	Month	Day	Hour	Minute	Second	VelocityX	VelocityY	Level	StdError1	StdError2	StdError3	SNR1	SNR2	SNR3	SignalAmp1	SignalAmp2	SignalAmp3	Noise1	Noise2	Noise3
2024	11	7	8	7	6	25.3	-2.8	1.133	0.4	0.3	0	37	28	0	121	100	0	35	35	34
2024	11	7	8	17	6	25.1	-3	1.133	0.4	0.3	0	37	28.4	0	121	100	0	35	34	35
2024	11	7	8	27	6	24.7	-3.6	1.133	0.3	0.2	0	37	28	0	121	100	0	35	35	35
2024	11	7	8	37	6	24.7	-3.2	1.133	0.3	0.2	0	37	28.8	0	122	102	0	36	35	35
2024	11	7	8	47	6	24.4	-2	1.133	0.3	0.2	0	37.4	29.7	0	123	103	0	36	34	34
2024	11	7	8	57	6	24.7	-3.2	1.133	0.4	0.3	0	37.4	29.2	0	123	102	0	36	34	35
2024	11	7	9	7	6	24	-3.1	1.133	0.4	0.3	0	37.4	29.2	0	122	102	0	35	34	35
2024	11	7	9	17	6	25.2	-2.7	1.133	0.3	0.2	0	37	28.4	0	121	100	0	35	34	35
2024	11	7	9	27	6	24.6	-3.2	1.133	0.3	0.2	0	36.5	27.5	0	120	99	0	35	35	35
2024	11	7	9	37	6	25.4	-2.1	1.133	0.4	0.3	0	37	28.8	0	121	101	0	35	34	35
2024	11	7	9	47	6	24.1	-3.1	1.133	0.4	0.3	0	36.1	28	0	119	99	0	35	34	35
2024	11	7	9	57	6	24.1	-2	1.134	0.3	0.2	0	36.1	27.5	0	119	99	0	35	35	35
2024	11	7	10	7	6	24.7	-3.3	1.134	0.3	0.2	0	34.8	27.1	0	117	97	0	36	34	35
2024	11	7	10	17	6	25.5	-3.8	1.134	0.3	0.2	0	35.7	27.5	0	118	98	0	35	34	35
2024	11	7	10	27	6	25.3	-3.1	1.134	0.3	0.2	0	36.1	27.5	0	120	99	0	36	35	35
2024	11	7	10	37	6	24.5	-3.3	1.134	0.3	0.2	0	36.5	28.4	0	120	100	0	35	34	35
2024	11	7	10	47	6	24.1	-3.7	1.134	0.3	0.2	0	37	28.8	0	121	101	0	35	34	36
2024	11	7	10	57	6	24.3	-3.7	1.134	0.4	0.3	0	37	28.4	0	122	101	0	36	35	36
2024	11	7	11	7	6	25.3	-2.6	1.134	0.4	0.3	0	36.5	28.4	0	120	101	0	35	35	35
2024	11	7	11	17	6	25	-3.1	1.134	0.4	0.3	0	37.8	29.2	0	123	103	0	35	35	35
2024	11	7	11	27	6	25.3	-3.6	1.134	0.4	0.3	0	37.8	29.2	0	123	102	0	35	34	35
2024	11	7	11	37	6	23.7	-2.7	1.134	0.4	0.3	0	37.8	29.7	0	124	104	0	36	35	35
2024	11	7	11	47	6	24.7	-3.3	1.134	0.3	0.2	0	37.4	29.2	0	122	102	0	35	34	35
2024	11	7	11	57	6	23.4	-2.5	1.134	0.6	0.5	0	37.8	30.1	0	123	104	0	35	34	35
2024	11	7	12	7	6	23.7	-3.1	1.134	0.3	0.2	0	37.4	30.1	0	123	104	0	36	34	35
2024	11	7	12	17	6	24.9	-2.8	1.135	0.3	0.2	0	37.4	28.8	0	122	102	0	35	35	35
2024	11	7	12	27	6	24.8	-3.1	1.134	0.4	0.3	0	37	29.7	0	122	102	0	36	33	35
2024	11	7	12	37	6	22.9	-3	1.134	0.3	0.2	0	39.1	31	0	126	106	0	35	34	36
2024	11	7	12	47	6	24	-3.6	1.134	0.3	0.2	0	37.8	30.1	0	123	104	0	35	34	35
2024	11	7	12	57	6	24.7	-2.5	1.135	0.3	0.2	0	36.5	28.8	0	120	101	0	35	34	35
2024	11	7	13	7	6	23.9	-3	1.135	0.4	0.3	0	37	28.8	0	121	102	0	35	35	36
2024	11	7	13	17	6	24.8	-3.6	1.135	0.3	0.2	0	37	28.4	0	121	101	0	35	35	35
2024	11	7	13	27	6	23.7	-2.9	1.135	0.3	0.2	0	36.5	28.8	0	121	101	0	36	34	35
2024	11	7	13	37	6	25	-4.5	1.135	0.4	0.3	0	36.5	29.2	0	121	102	0	36	34	35
2024	11	7	13	47	6	22.3	-2.2	1.135	0.4	0.3	0	37.4	29.2	0	122	102	0	35	34	35
2024	11	7	13	57	6	25.8	-4	1.135	0.3	0.2	0	37	28.8	0	121	101	0	35	34	35
2024	11	7	14	7	6	23.9	-2.2	1.135	0.3	0.2	0	37.4	29.2	0	122	102	0	35	34	35
2024	11	7	14	17	6	24	-3.1	1.135	0.5	0.4	0	37.4	29.2	0	122	103	0	35	35	35
2024	11	7	14	27	6	25.4	-2.8	1.135	0.3	0.2	0	37.4	29.2	0	122	102	0	35	34	35
2024	11	7	14	37	6	26.1	-2.8	1.135	0.4	0.3	0	37	29.2	0	122	102	0	36	34	35
2024	11	7	14	47	6	23	-2.9	1.134	0.3	0.2	0	37	28.8	0	121	102	0	35	35	35
2024	11	7	14	57	6	23.4	-2.3	1.134	0.3	0.2	0	37	29.2	0	122	102	0	36	34	35
2024	11	7	15	7	6	24.2	-3.5	1.134	0.4	0.3	0	36.5	28	0	120	100	0	35	35	35
2024	11	7	15	17	6	24.1	-2.7	1.134	0.3	0.2	0	36.5	28	0	120	100	0	35	35	35
2024	11	7	15	27	6	23.4	-3	1.134	0.3	0.2	0	37	28.8	0	121	101	0	35	34	35
2024	11	7	15	37	6	23.7	-3.3	1.134	0.4	0.3	0	37.4	28.8	0	122	102	0	35	35	35
2024	11	7	15	47	6	24	-3.1	1.134	0.3	0.2	0	36.5	28.4	0	120	100	0	35	34	35
2024	11	7	15	57	6	23.6	-2.5	1.134	0.4	0.3	0	36.1	28	0	120	100	0	36	35	35



### Reinhackle (0365)

Year	Month	Day	Hour	Minute	Second	VelocityX	VelocityY	Level	StdError1	StdError2	StdError3	SNR1	SNR2	SNR3	SignalAmp1	SignalAmp2	SignalAmp3	Noise1	Noise2	Noise3
2024	11	7	16	7	6	22.5	-3.2	1.134	0.4	0.3	0	37	29.2	0	122	102	0	36	34	35
2024	11	7	16	17	6	23.6	-2.2	1.134	0.3	0.2	0	36.5	28	0	121	100	0	36	35	35
2024	11	7	16	27	6	22.6	-2.2	1.134	0.4	0.3	0	37.4	29.2	0	123	102	0	36	34	35
2024	11	7	16	37	6	24.7	-2.7	1.134	0.3	0.2	0	37	28.8	0	121	101	0	35	34	35
2024	11	7	16	47	6	23.7	-2.4	1.134	0.3	0.2	0	36.5	28.4	0	120	100	0	35	34	35
2024	11	7	16	57	6	24.1	-3	1.134	0.4	0.3	0	37.4	28.8	0	122	102	0	35	35	35
2024	11	7	17	7	6	24.5	-3.7	1.134	0.4	0.3	0	36.5	28.4	0	120	100	0	35	34	35
2024	11	7	17	17	6	24.7	-3.3	1.134	0.4	0.3	0	36.5	28.4	0	120	100	0	35	34	35
2024	11	7	17	27	6	24.7	-4	1.134	0.3	0.2	0	35.7	27.1	0	118	97	0	35	34	35
2024	11	7	17	37	6	24.7	-3.8	1.134	0.3	0.2	0	35.7	27.5	0	119	98	0	36	34	35
2024	11	7	17	47	6	24.7	-3.3	1.134	0.4	0.3	0	36.5	28	0	120	99	0	35	34	35
2024	11	7	17	57	6	23.7	-2.7	1.134	0.4	0.3	0	35.7	27.1	0	118	97	0	35	34	35
2024	11	7	18	7	6	23.5	-3.3	1.134	0.3	0.2	0	36.1	27.5	0	119	98	0	35	34	35
2024	11	7	18	17	6	23.5	-2.9	1.134	0.4	0.3	0	35.3	27.1	0	118	98	0	36	35	35
2024	11	7	18	27	6	24	-3.7	1.134	0.4	0.3	0	35.7	27.5	0	118	98	0	35	34	35
2024	11	7	18	37	6	22.8	-3.5	1.134	0.3	0.2	0	36.1	28	0	119	99	0	35	34	34
2024	11	7	18	47	6	25	-3.4	1.134	0.3	0.2	0	35.7	27.5	0	119	99	0	36	35	35
2024	11	7	18	57	6	24.2	-3.6	1.134	0.3	0.2	0	36.1	28	0	119	99	0	35	34	34
2024	11	7	19	7	6	24.3	-2.9	1.134	0.3	0.2	0	36.1	28	0	120	99	0	36	34	35
2024	11	7	19	17	6	23.8	-2.6	1.134	0.3	0.2	0	36.1	28	0	120	99	0	36	34	35
2024	11	7	19	27	6	23.3	-3.2	1.134	0.4	0.3	0	36.1	27.5	0	119	99	0	35	35	35
2024	11	7	19	37	6	24.8	-3.6	1.134	0.3	0.2	0	35.7	27.1	0	118	97	0	35	34	35
2024	11	7	19	47	6	24.8	-3.2	1.134	0.3	0.2	0	35.7	27.1	0	118	98	0	35	35	35
2024	11	7	19	57	6	24.1	-2.5	1.134	0.4	0.3	0	36.1	27.5	0	119	98	0	35	34	35
2024	11	7	20	7	6	24.5	-2.1	1.134	0.3	0.2	0	35.3	27.1	0	117	97	0	35	34	35
2024	11	7	20	17	6	23.4	-2.5	1.134	0.3	0.2	0	36.1	27.5	0	119	98	0	35	34	35
2024	11	7	20	27	6	24.1	-2.6	1.134	0.4	0.3	0	36.1	28	0	119	99	0	35	34	35
2024	11	7	20	37	6	24.6	-1.6	1.134	0.3	0.2	0	35.7	27.5	0	118	98	0	35	34	36
2024	11	7	20	47	6	24.9	-2.5	1.134	0.3	0.2	0	35.7	26.7	0	118	97	0	35	35	35
2024	11	7	20	57	6	23.8	-3.3	1.134	0.3	0.2	0	35.7	27.5	0	118	98	0	35	34	35
2024	11	7	21	7	6	23	-3.6	1.134	0.3	0.2	0	36.1	27.5	0	119	98	0	35	34	35
2024	11	7	21	17	6	25	-3.6	1.134	0.3	0.2	0	35.3	27.1	0	118	97	0	36	34	35
2024	11	7	21	27	6	24.8	-2.7	1.134	0.3	0.2	0	35.3	27.1	0	118	97	0	36	34	35
2024	11	7	21	37	6	24.8	-3.2	1.134	0.4	0.3	0	35.7	27.1	0	118	97	0	35	34	36
2024	11	7	21	47	6	24.3	-3.6	1.134	0.4	0.3	0	35.3	26.2	0	117	96	0	35	35	35
2024	11	7	21	57	6	23.6	-2.4	1.133	0.3	0.2	0	35.7	27.5	0	118	98	0	35	34	35
2024	11	7	22	7	6	22.8	-2.9	1.133	0.5	0.4	0	35.7	27.5	0	119	99	0	36	35	35
2024	11	7	22	17	6	24	-2.8	1.133	0.3	0.2	0	34.8	27.1	0	117	97	0	36	34	36
2024	11	7	22	27	6	24.3	-2.9	1.133	0.4	0.3	0	35.3	27.1	0	118	97	0	36	34	35
2024	11	7	22	37	6	23.1	-2.6	1.133	0.5	0.4	0	35.3	27.1	0	117	97	0	35	34	35
2024	11	7	22	47	6	23.4	-2.4	1.133	0.4	0.3	0	35.3	27.1	0	118	97	0	36	34	35
2024	11	7	22	57	6	24.1	-3.1	1.133	0.4	0.3	0	35.3	26.7	0	117	96	0	35	34	35
2024	11	7	23	7	6	23.9	-3.2	1.133	0.4	0.3	0	35.3	27.1	0	118	97	0	36	34	35
2024	11	7	23	17	6	23.4	-2.8	1.133	0.3	0.2	0	35.7	27.1	0	118	97	0	35	34	35
2024	11	7	23	27	6	23.8	-3.2	1.133	0.3	0.2	0	34.8	26.7	0	117	96	0	36	34	35
2024	11	7	23	37	6	23.7	-2.8	1.133	0.3	0.2	0	35.3	26.7	0	117	96	0	35	34	35
2024	11	7	23	47	6	23.1	-2.9	1.133	0.4	0.3	0	34.4	26.7	0	116	96	0	36	34	35
2024	11	7	23	57	6	24.6	-2.6	1.133	0.3	0.2	0	34.8	25.8	0	116	95	0	35	35	35

### Reinhackle (0365)

Year	Month	Day	Hour	Minute	Second	VelocityX	VelocityY	Level	StdError1	StdError2	StdError3	SNR1	SNR2	SNR3	SignalAmp1	SignalAmp2	SignalAmp3	Noise1	Noise2	Noise3
2024	11	8	0	7	6	25.5	-3.3	1.133	0.3	0.2	0	34.8	26.7	0	117	96	0	36	34	35
2024	11	8	0	17	6	24	-3.3	1.133	0.4	0.3	0	34.8	26.7	0	116	96	0	35	34	35
2024	11	8	0	27	6	23.6	-3.4	1.133	0.3	0.2	0	34.4	26.2	0	116	95	0	36	34	35
2024	11	8	0	37	6	23.9	-2.9	1.133	0.4	0.3	0	34.4	26.2	0	116	95	0	36	34	36
2024	11	8	0	47	6	23	-3.1	1.133	0.3	0.2	0	34	26.2	0	115	95	0	36	34	35
2024	11	8	0	57	6	23.9	-2.5	1.133	0.4	0.3	0	34	25.8	0	115	94	0	36	34	35
2024	11	8	1	7	6	24.3	-2	1.133	0.3	0.2	0	34.4	26.2	0	116	95	0	36	34	35
2024	11	8	1	17	6	23.4	-2	1.133	0.4	0.3	0	34.8	26.2	0	116	95	0	35	34	35
2024	11	8	1	27	6	24.2	-2.7	1.133	0.3	0.2	0	34.4	26.2	0	116	95	0	36	34	35
2024	11	8	1	37	6	25.2	-2.8	1.132	0.4	0.3	0	34.4	25.4	0	115	94	0	35	35	35
2024	11	8	1	47	6	23.8	-2.8	1.132	0.4	0.3	0	34.4	25.8	0	116	94	0	36	34	35
2024	11	8	1	57	6	24.1	-3.5	1.132	0.4	0.3	0	34.4	25.8	0	116	95	0	36	35	35
2024	11	8	2	7	6	24.6	-3.2	1.132	0.3	0.2	0	34.8	26.2	0	116	95	0	35	34	35
2024	11	8	2	17	6	23.3	-3.5	1.133	0.3	0.2	0	34.4	25.8	0	115	94	0	35	34	35
2024	11	8	2	27	6	24.2	-3.3	1.133	0.3	0.2	0	34	25.4	0	115	94	0	36	35	35
2024	11	8	2	37	6	24.3	-3.6	1.132	0.5	0.4	0	33.5	24.9	0	114	93	0	36	35	35
2024	11	8	2	47	6	24.5	-2.9	1.132	0.3	0.2	0	34	25.4	0	115	94	0	36	35	35
2024	11	8	2	57	6	25.1	-3.2	1.132	0.4	0.3	0	34.4	26.2	0	116	96	0	36	35	35
2024	11	8	3	7	6	23.9	-2	1.132	0.5	0.4	0	34	26.2	0	115	95	0	36	34	35
2024	11	8	3	17	6	25.6	-4.4	1.133	0.3	0.2	0	34.4	25.8	0	115	94	0	35	34	35
2024	11	8	3	27	6	24.6	-2.5	1.132	0.3	0.2	0	34.4	24.9	0	115	93	0	35	35	35
2024	11	8	3	37	6	23.7	-3.2	1.133	0.4	0.3	0	34.4	24.9	0	115	93	0	35	35	36
2024	11	8	3	47	6	24	-2.4	1.133	0.3	0.2	0	33.5	24.9	0	114	93	0	36	35	35
2024	11	8	3	57	6	24.3	-2.8	1.132	0.3	0.2	0	33.5	24.9	0	114	93	0	36	35	35
2024	11	8	4	7	6	23.9	-3.9	1.132	0.4	0.3	0	34.4	26.2	0	116	95	0	36	34	35
2024	11	8	4	17	6	24.9	-2.6	1.132	0.3	0.2	0	34.4	25.8	0	116	95	0	36	35	34
2024	11	8	4	27	6	23.6	-3.4	1.132	0.4	0.3	0	34	25.4	0	115	94	0	36	35	35
2024	11	8	4	37	6	25.2	-2	1.133	0.3	0.2	0	34.4	26.2	0	116	95	0	36	34	35
2024	11	8	4	47	6	24.6	-3.2	1.133	0.4	0.3	0	35.3	26.7	0	117	97	0	35	35	35
2024	11	8	4	57	6	24.7	-3.4	1.133	0.4	0.3	0	35.3	26.7	0	117	97	0	35	35	35
2024	11	8	5	7	6	23.9	-3.4	1.132	0.3	0.2	0	34.4	26.7	0	117	97	0	37	35	35
2024	11	8	5	17	6	24.8	-3.2	1.132	0.3	0.2	0	34.8	26.7	0	117	97	0	36	35	35
2024	11	8	5	27	6	24.5	-3.7	1.132	0.4	0.3	0	34.8	26.7	0	117	97	0	36	35	35
2024	11	8	5	37	6	24.6	-3.3	1.133	0.4	0.3	0	34.8	27.1	0	117	97	0	36	34	35
2024	11	8	5	47	6	25.3	-3	1.133	0.3	0.2	0	35.3	27.5	0	118	98	0	36	34	35
2024	11	8	5	57	6	26.5	-3.3	1.133	0.3	0.2	0	35.3	27.1	0	117	97	0	35	34	35
2024	11	8	6	7	6	25.3	-3	1.132	0.3	0.2	0	34.8	27.1	0	117	97	0	36	34	35
2024	11	8	6	17	6	24.6	-3.6	1.133	0.4	0.3	0	35.3	26.7	0	117	97	0	35	35	35
2024	11	8	6	27	6	25.2	-2.8	1.132	0.3	0.2	0	35.3	27.5	0	118	98	0	36	34	35
2024	11	8	6	37	6	25.2	-3.2	1.132	0.3	0.2	0	34.8	26.2	0	116	96	0	35	35	35
2024	11	8	6	47	6	23.9	-2.9	1.132	0.3	0.2	0	35.7	27.5	0	119	99	0	36	35	35
2024	11	8	6	57	6	24	-3.2	1.132	0.5	0.4	0	34.8	27.5	0	117	98	0	36	34	35
2024	11	8	7	7	6	24.6	-2.7	1.132	0.3	0.2	0	36.1	28	0	119	99	0	35	34	35
2024	11	8	7	17	6	24.3	-3.2	1.132	0.3	0.2	0	35.3	27.1	0	118	98	0	36	35	36
2024	11	8	7	27	6	23.6	-3.4	1.133	0.3	0.2	0	36.5	28.4	0	120	100	0	35	34	35
2024	11	8	7	37	6	23.6	-3.2	1.132	0.3	0.2	0	37	28.4	0	121	101	0	35	35	35
2024	11	8	7	47	6	24.6	-2.7	1.133	0.3	0.2	0	36.1	28	0	120	100	0	36	35	35
2024	11	8	7	57	6	24.2	-3.9	1.133	0.3	0.2	0	36.1	27.5	0	119	99	0	35	35	35

### Reinhackle (0365)

Year	Month	Day	Hour	Minute	Second	VelocityX	VelocityY	Level	StdError1	StdError2	StdError3	SNR1	SNR2	SNR3	SignalAmp1	SignalAmp2	SignalAmp3	Noise1	Noise2	Noise3
2024	11	8	8	7	6	24.5	-3.1	1.133	0.4	0.3	0	35.3	28	0	118	99	0	36	34	36
2024	11	8	8	17	6	23.7	-3	1.133	0.4	0.3	0	36.1	28.4	0	120	100	0	36	34	35
2024	11	8	8	27	6	24.7	-3.4	1.132	0.3	0.2	0	36.1	28	0	120	100	0	36	35	36
2024	11	8	8	37	6	24.1	-2.6	1.133	0.3	0.2	0	36.1	28	0	120	100	0	36	35	35
2024	11	8	8	47	6	23.8	-3.2	1.133	0.3	0.2	0	35.7	28.4	0	119	100	0	36	34	35
2024	11	8	8	57	6	24.3	-2.2	1.132	0.5	0.4	0	34.4	26.7	0	116	97	0	36	35	35
2024	11	8	9	7	6	24.6	-3.3	1.133	0.4	0.3	0	34.8	27.1	0	117	98	0	36	35	35
2024	11	8	9	17	6	24.2	-2.3	1.133	0.3	0.2	0	35.3	27.5	0	117	98	0	35	34	35
2024	11	8	9	27	6	24.4	-2.4	1.133	0.5	0.4	0	35.3	27.5	0	118	99	0	36	35	35
2024	11	8	9	37	6	25.3	-2.3	1.133	0.3	0.2	0	35.7	27.5	0	118	99	0	35	35	35
2024	11	8	9	47	6	24.6	-3.2	1.133	0.4	0.3	0	35.3	27.5	0	118	99	0	36	35	35
2024	11	8	9	57	6	24.8	-3	1.133	0.3	0.2	0	35.3	27.5	0	117	98	0	35	34	35
2024	11	8	10	7	6	24.3	-2.4	1.133	0.3	0.2	0	35.3	27.5	0	117	98	0	35	34	35
2024	11	8	10	17	6	25.5	-3.3	1.133	0.3	0.2	0	34.4	26.7	0	116	97	0	36	35	36
2024	11	8	10	27	6	23.9	-2.6	1.133	0.5	0.4	0	35.3	27.5	0	118	99	0	36	35	35
2024	11	8	10	37	6	23.9	-3	1.133	0.4	0.3	0	35.3	28	0	118	99	0	36	34	35
2024	11	8	10	47	6	23.8	-3.7	1.133	0.3	0.2	0	34.4	27.1	0	116	98	0	36	35	36
2024	11	8	10	57	6	24.3	-4.2	1.133	0.3	0.2	0	35.3	27.5	0	118	99	0	36	35	35
2024	11	8	11	7	6	24.4	-2.8	1.133	0.3	0.2	0	34.4	26.7	0	116	97	0	36	35	35
2024	11	8	11	17	6	23.6	-3.5	1.134	0.3	0.2	0	35.7	28	0	118	99	0	35	34	35
2024	11	8	11	27	6	23.5	-2.9	1.134	0.4	0.3	0	34.8	27.5	0	117	98	0	36	34	36
2024	11	8	11	37	6	23.8	-3.6	1.134	0.4	0.3	0	34	26.7	0	115	96	0	36	34	35
2024	11	8	11	47	6	24.3	-2.8	1.134	0.5	0.4	0	34	26.2	0	115	96	0	36	35	36
2024	11	8	11	57	6	23.4	-2.5	1.134	0.3	0.2	0	34	26.2	0	115	96	0	36	35	35
2024	11	8	12	7	6	22.9	-2.4	1.134	0.4	0.3	0	36.1	28.4	0	119	100	0	35	34	35
2024	11	8	12	17	6	23.9	-3.5	1.134	0.4	0.3	0	36.1	28.4	0	120	100	0	36	34	35
2024	11	8	12	27	6	24.1	-3.4	1.134	0.3	0.2	0	36.1	28.4	0	120	101	0	36	35	35
2024	11	8	12	37	6	24.2	-2.5	1.134	0.4	0.3	0	36.1	28.4	0	119	100	0	35	34	35
2024	11	8	12	47	6	22.5	-1.6	1.134	0.3	0.2	0	35.3	28	0	118	100	0	36	35	35
2024	11	8	12	57	6	25.2	-2.5	1.135	0.3	0.2	0	35.3	27.5	0	117	98	0	35	34	35
2024	11	8	13	7	6	23.2	-2.1	1.134	0.4	0.3	0	35.3	28.4	0	118	100	0	36	34	35
2024	11	8	13	17	6	24.1	-3.9	1.134	0.4	0.3	0	35.7	28	0	118	99	0	35	34	35
2024	11	8	13	27	6	23.8	-2.3	1.134	0.4	0.3	0	35.7	28	0	118	99	0	35	34	35
2024	11	8	13	37	6	23	-3.6	1.135	0.4	0.3	0	37	29.2	0	121	102	0	35	34	36
2024	11	8	13	47	6	24.5	-3.5	1.135	0.3	0.2	0	34.4	27.5	0	116	98	0	36	34	35
2024	11	8	13	57	6	24	-3.8	1.135	0.4	0.3	0	34.8	27.5	0	117	98	0	36	34	35
2024	11	8	14	7	6	24.7	-3.2	1.135	0.3	0.2	0	35.3	27.5	0	118	98	0	36	34	35
2024	11	8	14	17	6	23.8	-3.3	1.135	0.4	0.3	0	35.7	28	0	119	99	0	36	34	35
2024	11	8	14	27	6	23.8	-2.4	1.135	0.3	0.2	0	35.7	28	0	118	99	0	35	34	35
2024	11	8	14	37	6	24	-2.6	1.135	0.3	0.2	0	36.1	28	0	119	100	0	35	35	35
2024	11	8	14	47	6	24.7	-3.2	1.135	0.3	0.2	0	35.3	28	0	118	99	0	36	34	35
2024	11	8	14	57	6	22.8	-3.3	1.135	0.4	0.3	0	36.1	28.4	0	120	100	0	36	34	35
2024	11	8	15	7	6	24.7	-2.8	1.135	0.3	0.2	0	35.3	27.1	0	117	97	0	35	34	35
2024	11	8	15	17	6	23.2	-2.1	1.135	0.3	0.2	0	36.1	28.4	0	119	100	0	35	34	35
2024	11	8	15	27	6	23.4	-3.3	1.135	0.3	0.2	0	35.7	28	0	118	99	0	35	34	35
2024	11	8	15	37	6	24.1	-2.8	1.135	0.3	0.2	0	35.3	27.1	0	118	98	0	36	35	35
2024	11	8	15	47	6	23.3	-2.5	1.135	0.3	0.2	0	36.1	28.8	0	119	101	0	35	34	35
2024	11	8	15	57	6	24.3	-3.6	1.135	0.4	0.3	0	35.3	28	0	118	99	0	36	34	35

### Reinhackle (0365)

Year	Month	Day	Hour	Minute	Second	VelocityX	VelocityY	Level	StdError1	StdError2	StdError3	SNR1	SNR2	SNR3	SignalAmp1	SignalAmp2	SignalAmp3	Noise1	Noise2	Noise3
2024	11	8	16	7	6	24.1	-2.4	1.134	0.3	0.2	0	36.1	28.4	0	119	100	0	35	34	35
2024	11	8	16	17	6	23.1	-1.7	1.135	0.3	0.2	0	36.1	28	0	119	99	0	35	34	35
2024	11	8	16	27	6	24.6	-3.4	1.134	0.3	0.2	0	34	25.8	0	114	94	0	35	34	35
2024	11	8	16	37	6	24.3	-2.6	1.134	0.4	0.3	0	33.5	25.4	0	114	93	0	36	34	35
2024	11	8	16	47	6	24.6	-2.6	1.134	0.5	0.4	0	34.4	26.2	0	116	95	0	36	34	35
2024	11	8	16	57	6	24.1	-3.2	1.134	0.4	0.3	0	34.4	25.8	0	115	94	0	35	34	35
2024	11	8	17	7	6	24.3	-3.6	1.134	0.3	0.2	0	34.4	25.4	0	115	94	0	35	35	36
2024	11	8	17	17	6	25.1	-4	1.134	0.4	0.3	0	35.7	27.5	0	118	98	0	35	34	35
2024	11	8	17	27	6	24.1	-2.9	1.134	0.4	0.3	0	35.3	27.1	0	117	98	0	35	35	35
2024	11	8	17	37	6	24.1	-2	1.134	0.3	0.2	0	35.3	28	0	118	99	0	36	34	35
2024	11	8	17	47	6	23.6	-1.7	1.134	0.4	0.3	0	34.8	26.7	0	117	97	0	36	35	35
2024	11	8	17	57	6	23.4	-2.5	1.134	0.3	0.2	0	34.4	26.7	0	116	97	0	36	35	35
2024	11	8	18	7	6	24.1	-3.2	1.134	0.4	0.3	0	35.3	27.1	0	118	98	0	36	35	35
2024	11	8	18	17	6	23.8	-3.6	1.134	0.3	0.2	0	35.3	27.5	0	117	98	0	35	34	36
2024	11	8	18	27	6	24.7	-2.8	1.134	0.4	0.3	0	35.3	27.1	0	117	97	0	35	34	35
2024	11	8	18	37	6	24.9	-4.1	1.134	0.3	0.2	0	34.8	27.1	0	117	98	0	36	35	35
2024	11	8	18	47	6	24.5	-2.8	1.134	0.3	0.2	0	35.7	28	0	119	99	0	36	34	35
2024	11	8	18	57	6	22.8	-3.1	1.134	0.4	0.3	0	35.7	27.5	0	118	98	0	35	34	35
2024	11	8	19	7	6	23.4	-2.7	1.134	0.3	0.2	0	36.1	28	0	119	99	0	35	34	35
2024	11	8	19	17	6	24	-3.1	1.134	0.4	0.3	0	35.7	28.4	0	119	100	0	36	34	34
2024	11	8	19	27	6	23.2	-2.5	1.134	0.3	0.2	0	36.1	28.8	0	120	101	0	36	34	35
2024	11	8	19	37	6	22.7	-3.3	1.134	0.4	0.3	0	35.7	28	0	119	100	0	36	35	35
2024	11	8	19	47	6	23.2	-2	1.134	0.4	0.3	0	36.5	28.8	0	120	101	0	35	34	35
2024	11	8	19	57	6	23.5	-2.9	1.134	0.3	0.2	0	35.3	28	0	118	99	0	36	34	35
2024	11	8	20	7	6	23.1	-2.9	1.133	0.3	0.2	0	35.3	28	0	118	99	0	36	34	35
2024	11	8	20	17	6	24.3	-3.1	1.133	0.3	0.2	0	36.1	28	0	119	99	0	35	34	34
2024	11	8	20	27	6	23.9	-2	1.133	0.4	0.3	0	35.7	27.5	0	118	98	0	35	34	35
2024	11	8	20	37	6	25.4	-2.8	1.133	0.3	0.2	0	35.3	27.1	0	118	98	0	36	35	35
2024	11	8	20	47	6	24.1	-3.1	1.133	0.3	0.2	0	35.3	27.5	0	118	98	0	36	34	35
2024	11	8	20	57	6	24.6	-3.1	1.133	0.3	0.2	0	35.3	27.5	0	118	98	0	36	34	35
2024	11	8	21	7	6	23.1	-2.6	1.133	0.3	0.2	0	34.8	27.1	0	117	97	0	36	34	35
2024	11	8	21	17	6	25.1	-3.4	1.133	0.5	0.4	0	35.3	27.1	0	118	97	0	36	34	35
2024	11	8	21	27	6	25.3	-2.8	1.133	0.3	0.2	0	35.7	27.1	0	118	98	0	35	35	35
2024	11	8	21	37	6	24.4	-3.2	1.133	0.3	0.2	0	35.3	27.5	0	118	98	0	36	34	36
2024	11	8	21	47	6	24.7	-3.6	1.132	0.3	0.2	0	35.3	27.1	0	117	97	0	35	34	35
2024	11	8	21	57	6	24.7	-2.9	1.132	0.3	0.2	0	34.4	27.1	0	116	97	0	36	34	35
2024	11	8	22	7	6	24.4	-2.3	1.132	0.3	0.2	0	35.3	27.5	0	118	99	0	36	35	34
2024	11	8	22	17	6	23.6	-2.8	1.132	0.3	0.2	0	35.7	28	0	119	100	0	36	35	35
2024	11	8	22	27	6	24.3	-3.5	1.132	0.3	0.2	0	36.5	28.8	0	120	101	0	35	34	35
2024	11	8	22	37	6	22.9	-3.1	1.132	0.5	0.4	0	35.7	28	0	119	99	0	36	34	35
2024	11	8	22	47	6	24.4	-3.1	1.132	0.3	0.2	0	35.3	27.1	0	118	98	0	36	35	35
2024	11	8	22	57	6	23.6	-3.1	1.132	0.4	0.3	0	35.7	27.5	0	119	99	0	36	35	36
2024	11	8	23	7	6	25.8	-3.4	1.132	0.4	0.3	0	35.7	28	0	118	99	0	35	34	35
2024	11	8	23	17	6	24.8	-2.4	1.131	0.3	0.2	0	34.8	26.7	0	117	97	0	36	35	35
2024	11	8	23	27	6	24.5	-2.8	1.131	0.4	0.3	0	35.3	27.5	0	119	99	0	37	35	35
2024	11	8	23	37	6	22.9	-2.8	1.131	0.4	0.3	0	35.7	27.1	0	118	98	0	35	35	35
2024	11	8	23	47	6	23.7	-2.9	1.131	0.4	0.3	0	35.3	26.7	0	117	97	0	35	35	36
2024	11	8	23	57	6	23.6	-4.2	1.131	0.3	0.2	0	35.3	27.1	0	117	97	0	35	34	35

### Reinhackle (0365)

Year	Month	Day	Hour	Minute	Second	VelocityX	VelocityY	Level	StdError1	StdError2	StdError3	SNR1	SNR2	SNR3	SignalAmp1	SignalAmp2	SignalAmp3	Noise1	Noise2	Noise3
2024	11	9	0	7	6	24.8	-3.3	1.131	0.3	0.2	0	34.8	27.1	0	117	97	0	36	34	35
2024	11	9	0	17	6	23.6	-2.9	1.131	0.3	0.2	0	34.4	26.7	0	116	97	0	36	35	35
2024	11	9	0	27	6	24.6	-3.8	1.131	0.4	0.3	0	34.4	25.8	0	116	95	0	36	35	35
2024	11	9	0	37	6	23.5	-2.5	1.131	0.4	0.3	0	34.8	26.2	0	116	96	0	35	35	36
2024	11	9	0	47	6	25.2	-2.6	1.13	0.3	0.2	0	34.8	26.7	0	117	97	0	36	35	35
2024	11	9	0	57	6	24.7	-3.4	1.13	0.4	0.3	0	35.3	27.5	0	117	98	0	35	34	35
2024	11	9	1	7	6	25	-4.3	1.13	0.3	0.2	0	34.4	26.7	0	116	96	0	36	34	35
2024	11	9	1	17	6	24.9	-2.5	1.13	0.3	0.2	0	34.4	26.7	0	116	96	0	36	34	35
2024	11	9	1	27	6	23.3	-2.7	1.13	0.4	0.3	0	34.4	26.2	0	116	96	0	36	35	35
2024	11	9	1	37	6	23.3	-3.3	1.13	0.5	0.4	0	35.3	27.1	0	117	97	0	35	34	35
2024	11	9	1	47	6	23.6	-2.8	1.13	0.4	0.3	0	34.8	26.7	0	117	97	0	36	35	35
2024	11	9	1	57	6	25.3	-3.4	1.13	0.3	0.2	0	34.4	26.7	0	116	96	0	36	34	35
2024	11	9	2	7	6	24.4	-2.8	1.13	0.3	0.2	0	35.3	27.1	0	117	97	0	35	34	35
2024	11	9	2	17	6	24.1	-3.6	1.129	0.3	0.2	0	34.8	27.1	0	117	97	0	36	34	35
2024	11	9	2	27	6	24.3	-3.2	1.13	0.3	0.2	0	34.8	27.1	0	117	97	0	36	34	35
2024	11	9	2	37	6	23.6	-2.5	1.13	0.4	0.3	0	34.8	26.7	0	116	96	0	35	34	36
2024	11	9	2	47	6	24.2	-2.9	1.129	0.3	0.2	0	35.3	27.5	0	118	98	0	36	34	35
2024	11	9	2	57	6	24.5	-3.7	1.129	0.3	0.2	0	34.8	27.1	0	117	97	0	36	34	35
2024	11	9	3	7	6	22.6	-2.8	1.129	0.4	0.3	0	34.4	26.7	0	116	97	0	36	35	36
2024	11	9	3	17	6	23.9	-2.6	1.129	0.3	0.2	0	34.8	27.1	0	117	97	0	36	34	35
2024	11	9	3	27	6	23.8	-2.5	1.129	0.3	0.2	0	34.4	26.2	0	116	96	0	36	35	35
2024	11	9	3	37	6	24.2	-3.1	1.129	0.2	0.1	0	34.4	26.7	0	116	96	0	36	34	35
2024	11	9	3	47	6	23.9	-2.9	1.129	0.4	0.3	0	34.4	26.7	0	116	96	0	36	34	35
2024	11	9	3	57	6	24.3	-2.5	1.129	0.4	0.3	0	34.4	26.2	0	116	96	0	36	35	35
2024	11	9	4	7	6	23.9	-4	1.128	0.3	0.2	0	34	25.8	0	115	95	0	36	35	35
2024	11	9	4	17	6	23.4	-3.2	1.128	0.3	0.2	0	34	25.8	0	115	95	0	36	35	35
2024	11	9	4	27	6	24.1	-4.1	1.128	0.5	0.4	0	34.8	26.7	0	116	96	0	35	34	35
2024	11	9	4	37	6	24.6	-2.8	1.128	0.3	0.2	0	34.4	26.2	0	116	96	0	36	35	35
2024	11	9	4	47	6	23.9	-4.4	1.128	0.3	0.2	0	34	25.4	0	115	94	0	36	35	35
2024	11	9	4	57	6	25.2	-3.5	1.128	0.3	0.2	0	34	25.8	0	115	95	0	36	35	36
2024	11	9	5	7	6	24.1	-3	1.128	0.4	0.3	0	34	25.8	0	115	95	0	36	35	35
2024	11	9	5	17	6	23.6	-3.2	1.128	0.3	0.2	0	34.8	27.1	0	117	97	0	36	34	35
2024	11	9	5	27	6	24	-2.9	1.128	0.3	0.2	0	34.4	26.7	0	116	96	0	36	34	35
2024	11	9	5	37	6	23.6	-3.3	1.128	0.3	0.2	0	35.3	26.7	0	117	97	0	35	35	35
2024	11	9	5	47	6	24.5	-3.1	1.128	0.3	0.2	0	34.4	26.2	0	116	96	0	36	35	35
2024	11	9	5	57	6	24.1	-3.5	1.127	0.3	0.2	0	34.8	27.1	0	117	97	0	36	34	35
2024	11	9	6	7	6	23.6	-2.5	1.127	0.3	0.2	0	34.4	26.7	0	116	97	0	36	35	35
2024	11	9	6	17	6	23.6	-3	1.127	0.5	0.4	0	34.4	26.2	0	115	95	0	35	34	35
2024	11	9	6	27	6	23.9	-2.4	1.127	0.3	0.2	0	34	26.2	0	115	95	0	36	34	35
2024	11	9	6	37	6	22.1	-2.9	1.127	0.4	0.3	0	34.4	26.2	0	116	96	0	36	35	36
2024	11	9	6	47	6	23.1	-3.6	1.126	0.4	0.3	0	34.8	26.7	0	117	96	0	36	34	35
2024	11	9	6	57	6	25.2	-2.6	1.127	0.5	0.4	0	34.4	26.7	0	116	96	0	36	34	36
2024	11	9	7	7	6	23.8	-2.4	1.126	0.4	0.3	0	34.8	26.2	0	116	96	0	35	35	35
2024	11	9	7	17	6	23.1	-2.6	1.126	0.3	0.2	0	35.7	28	0	119	99	0	36	34	35
2024	11	9	7	27	6	24	-3.2	1.126	0.3	0.2	0	34	26.2	0	116	96	0	37	35	35
2024	11	9	7	37	6	24	-3.1	1.126	0.4	0.3	0	34.4	26.7	0	116	96	0	36	34	35
2024	11	9	7	47	6	25.1	-3.3	1.126	0.3	0.2	0	34	26.7	0	115	96	0	36	34	35
2024	11	9	7	57	6	23.8	-2.4	1.125	0.4	0.3	0	34	26.2	0	115	95	0	36	34	35

### Reinhackle (0365)

Year	Month	Day	Hour	Minute	Second	VelocityX	VelocityY	Level	StdError1	StdError2	StdError3	SNR1	SNR2	SNR3	SignalAmp1	SignalAmp2	SignalAmp3	Noise1	Noise2	Noise3
2024	11	9	8	7	6	24	-3.5	1.124	0.3	0.2	0	33.5	26.2	0	115	95	0	37	34	36
2024	11	9	8	17	6	24.1	-2.7	1.122	0.3	0.2	0	35.3	27.1	0	117	98	0	35	35	35
2024	11	9	8	27	6	23.5	-3.2	1.122	0.3	0.2	0	34.4	27.1	0	116	97	0	36	34	35
2024	11	9	8	37	6	24.3	-3.5	1.121	0.3	0.2	0	34	26.2	0	115	96	0	36	35	35
2024	11	9	8	47	6	22.9	-3.9	1.121	0.3	0.2	0	34.8	26.7	0	117	97	0	36	35	35
2024	11	9	8	57	6	25.6	-2.8	1.121	0.3	0.2	0	34.4	27.1	0	116	97	0	36	34	36
2024	11	9	9	7	6	24	-2.7	1.121	0.3	0.2	0	34.4	27.1	0	116	97	0	36	34	35
2024	11	9	9	17	6	22.8	-2.4	1.121	0.4	0.3	0	34.4	27.1	0	116	98	0	36	35	35
2024	11	9	9	27	6	23.2	-2.5	1.121	0.3	0.2	0	34	26.7	0	115	97	0	36	35	35
2024	11	9	9	37	6	24.4	-3.1	1.12	0.4	0.3	0	33.1	26.2	0	114	96	0	37	35	36
2024	11	9	9	47	6	24.8	-3.3	1.12	0.3	0.2	0	34.8	26.7	0	116	97	0	35	35	35
2024	11	9	9	57	6	25.7	-2.8	1.121	0.3	0.2	0	33.1	26.2	0	113	95	0	36	34	35
2024	11	9	10	7	6	23.1	-2.9	1.12	0.3	0.2	0	33.5	25.8	0	114	95	0	36	35	35
2024	11	9	10	17	6	24.4	-3.1	1.12	0.3	0.2	0	34.8	27.5	0	117	99	0	36	35	35
2024	11	9	10	27	6	23.8	-3.2	1.12	0.3	0.2	0	34.4	27.1	0	116	98	0	36	35	35
2024	11	9	10	37	6	24	-3.6	1.12	0.3	0.2	0	36.1	28.4	0	119	100	0	35	34	36
2024	11	9	10	47	6	25	-2.4	1.12	0.3	0.2	0	34	27.1	0	115	97	0	36	34	35
2024	11	9	10	57	6	23.2	-3.2	1.12	0.4	0.3	0	33.5	25.8	0	114	95	0	36	35	35
2024	11	9	11	7	6	23.6	-3.1	1.12	0.3	0.2	0	33.5	26.7	0	114	96	0	36	34	35
2024	11	9	11	17	6	22.6	-2.3	1.12	0.4	0.3	0	33.1	25.8	0	113	95	0	36	35	35
2024	11	9	11	27	6	23.8	-2.3	1.12	0.4	0.3	0	33.1	26.2	0	113	96	0	36	35	35
2024	11	9	11	37	6	22.6	-1.8	1.12	0.3	0.2	0	34	26.7	0	115	97	0	36	35	35
2024	11	9	11	47	6	23.6	-2.8	1.12	0.3	0.2	0	33.1	26.2	0	113	95	0	36	34	35
2024	11	9	11	57	6	23.5	-2.7	1.12	0.3	0.2	0	32.7	25.8	0	112	94	0	36	34	36
2024	11	9	12	7	6	22.8	-3.1	1.12	0.3	0.2	0	33.1	25.4	0	112	94	0	35	35	35
2024	11	9	12	17	6	23	-3.2	1.12	0.3	0.2	0	32.7	25.4	0	112	94	0	36	35	35
2024	11	9	12	27	6	22.7	-3.2	1.119	0.4	0.3	0	32.3	25.8	0	112	94	0	37	34	35
2024	11	9	12	37	6	22.7	-3.2	1.119	0.4	0.3	0	32.7	25.4	0	112	93	0	36	34	35
2024	11	9	12	47	6	23.9	-3	1.119	0.3	0.2	0	32.7	25.8	0	112	94	0	36	34	35
2024	11	9	12	57	6	23.1	-3.3	1.119	0.5	0.4	0	33.1	25.8	0	113	94	0	36	34	35
2024	11	9	13	7	6	23.3	-3.3	1.119	0.4	0.3	0	32.7	24.9	0	112	93	0	36	35	35
2024	11	9	13	17	6	23.4	-2.7	1.118	0.4	0.3	0	33.1	25.8	0	113	94	0	36	34	35
2024	11	9	13	27	6	22.6	-2.7	1.118	0.3	0.2	0	33.1	25.8	0	112	94	0	35	34	35
2024	11	9	13	37	6	22.7	-3.3	1.117	0.4	0.3	0	32.7	25.8	0	112	94	0	36	34	35
2024	11	9	13	47	6	22.3	-2.6	1.118	0.3	0.2	0	33.1	25.4	0	113	94	0	36	35	35
2024	11	9	13	57	6	22.5	-3.1	1.117	0.3	0.2	0	34	26.2	0	114	95	0	35	34	35
2024	11	9	14	7	6	23	-3.3	1.116	0.5	0.4	0	33.1	25.8	0	113	94	0	36	34	35
2024	11	9	14	17	6	23.6	-2.8	1.116	0.3	0.2	0	34.4	26.2	0	115	96	0	35	35	35
2024	11	9	14	27	6	23.5	-3.3	1.116	0.3	0.2	0	34	26.2	0	114	95	0	35	34	35
2024	11	9	14	37	6	22.4	-3.3	1.115	0.4	0.3	0	34	26.2	0	114	96	0	35	35	35
2024	11	9	14	47	6	22.9	-2.9	1.115	0.3	0.2	0	33.5	26.7	0	114	96	0	36	34	36
2024	11	9	14	57	6	22.7	-3.8	1.115	0.3	0.2	0	33.5	25.8	0	114	94	0	36	34	35
2024	11	9	15	7	6	23	-2.6	1.115	0.3	0.2	0	34	25.8	0	114	94	0	35	34	35
2024	11	9	15	17	6	23.2	-3.7	1.115	0.4	0.3	0	34.4	26.2	0	115	96	0	35	35	35
2024	11	9	15	27	6	21.6	-2.7	1.114	0.3	0.2	0	34	26.2	0	114	96	0	35	35	35
2024	11	9	15	37	6	22.6	-2.4	1.114	0.3	0.2	0	34	26.2	0	114	95	0	35	34	35
2024	11	9	15	47	6	23.7	-2.8	1.114	0.3	0.2	0	34.8	27.1	0	117	97	0	36	34	35
2024	11	9	15	57	6	23	-2.8	1.113	0.3	0.2	0	33.1	25.8	0	113	95	0	36	35	35

### Reinhackle (0365)

Year	Month	Day	Hour	Minute	Second	VelocityX	VelocityY	Level	StdError1	StdError2	StdError3	SNR1	SNR2	SNR3	SignalAmp1	SignalAmp2	SignalAmp3	Noise1	Noise2	Noise3
2024	11	9	16	7	6	21.7	-2.1	1.113	0.3	0.2	0	33.1	26.2	0	113	95	0	36	34	35
2024	11	9	16	17	6	22.3	-2.3	1.112	0.4	0.3	0	33.1	25.4	0	113	94	0	36	35	36
2024	11	9	16	27	6	23	-2.4	1.112	0.4	0.3	0	33.1	25.4	0	113	94	0	36	35	35
2024	11	9	16	37	6	22.4	-2.5	1.112	0.3	0.2	0	33.5	25.4	0	113	93	0	35	34	35
2024	11	9	16	47	6	22.1	-3.2	1.112	0.3	0.2	0	33.5	25.4	0	113	94	0	35	35	36
2024	11	9	16	57	6	24.2	-4	1.112	0.3	0.2	0	32.7	25.8	0	112	94	0	36	34	36
2024	11	9	17	7	6	22.9	-3.3	1.111	0.3	0.2	0	33.5	26.2	0	113	95	0	35	34	35
2024	11	9	17	17	6	24.2	-3.6	1.111	0.3	0.2	0	33.5	25.8	0	113	94	0	35	34	35
2024	11	9	17	27	6	22.7	-2.4	1.111	0.3	0.2	0	34	27.1	0	115	97	0	36	34	35
2024	11	9	17	37	6	23.9	-2.8	1.111	0.5	0.4	0	34	26.7	0	115	96	0	36	34	35
2024	11	9	17	47	6	24.4	-3.7	1.111	0.3	0.2	0	33.5	26.7	0	114	96	0	36	34	35
2024	11	9	17	57	6	24.3	-3.2	1.111	0.3	0.2	0	34	26.2	0	114	95	0	35	34	35
2024	11	9	18	7	6	24.2	-3	1.111	0.3	0.2	0	34	26.2	0	114	95	0	35	34	35
2024	11	9	18	17	6	24.4	-2.9	1.11	0.3	0.2	0	33.5	26.7	0	114	95	0	36	33	35
2024	11	9	18	27	6	22.9	-2.7	1.11	0.3	0.2	0	34	26.2	0	115	96	0	36	35	35
2024	11	9	18	37	6	23.3	-4.2	1.11	0.3	0.2	0	34	25.8	0	115	95	0	36	35	35
2024	11	9	18	47	6	23.6	-2.4	1.11	0.5	0.4	0	34.4	26.2	0	115	95	0	35	34	35
2024	11	9	18	57	6	24.7	-3.3	1.11	0.3	0.2	0	34	26.2	0	115	95	0	36	34	36
2024	11	9	19	7	6	23.4	-2.5	1.11	0.3	0.2	0	34.8	27.5	0	117	99	0	36	35	35
2024	11	9	19	17	6	23	-2.7	1.11	0.3	0.2	0	34.8	27.1	0	116	97	0	35	34	35
2024	11	9	19	27	6	24.5	-1.9	1.109	0.5	0.4	0	35.3	27.1	0	117	98	0	35	35	35
2024	11	9	19	37	6	23.6	-1.8	1.109	0.3	0.2	0	34.4	27.1	0	116	98	0	36	35	35
2024	11	9	19	47	6	23.2	-3.3	1.109	0.3	0.2	0	34.4	26.7	0	116	97	0	36	35	35
2024	11	9	19	57	6	23.3	-2	1.109	0.3	0.2	0	35.3	28	0	117	99	0	35	34	35
2024	11	9	20	7	6	23	-2.8	1.109	0.3	0.2	0	35.7	28	0	119	100	0	36	35	35
2024	11	9	20	17	6	22.2	-2.8	1.108	0.4	0.3	0	35.7	27.5	0	118	99	0	35	35	35
2024	11	9	20	27	6	22.9	-3.3	1.108	0.4	0.3	0	35.3	27.5	0	117	99	0	35	35	35
2024	11	9	20	37	6	23	-3	1.108	0.3	0.2	0	35.3	28	0	118	99	0	36	34	35
2024	11	9	20	47	6	24.4	-3.1	1.108	0.4	0.3	0	34.8	27.5	0	117	99	0	36	35	35
2024	11	9	20	57	6	22.5	-3	1.108	0.3	0.2	0	35.3	28	0	117	99	0	35	34	36
2024	11	9	21	7	6	23.2	-3.7	1.108	0.3	0.2	0	34.8	28	0	117	99	0	36	34	36
2024	11	9	21	17	6	22.9	-2.4	1.108	0.3	0.2	0	35.3	28	0	118	100	0	36	35	35
2024	11	9	21	27	6	23.4	-2	1.107	0.3	0.2	0	35.7	28.4	0	119	100	0	36	34	35
2024	11	9	21	37	6	23.2	-2.8	1.107	0.4	0.3	0	34.8	27.5	0	117	99	0	36	35	35
2024	11	9	21	47	6	22.1	-3.6	1.107	0.4	0.3	0	35.3	28	0	118	99	0	36	34	35
2024	11	9	21	57	6	23.6	-2.9	1.107	0.4	0.3	0	34.8	28	0	117	99	0	36	34	35
2024	11	9	22	7	6	23.3	-2.1	1.107	0.3	0.2	0	35.3	28	0	118	99	0	36	34	35
2024	11	9	22	17	6	23.8	-2.4	1.107	0.4	0.3	0	35.7	28	0	119	100	0	36	35	35
2024	11	9	22	27	6	21.4	-2.5	1.106	0.3	0.2	0	34.8	28	0	117	99	0	36	34	35
2024	11	9	22	37	6	23.4	-2.9	1.106	0.3	0.2	0	34.4	27.5	0	116	98	0	36	34	35
2024	11	9	22	47	6	22	-2.4	1.106	0.3	0.2	0	35.3	27.5	0	118	99	0	36	35	35
2024	11	9	22	57	6	23.8	-2.2	1.106	0.4	0.3	0	34.4	27.1	0	116	98	0	36	35	35
2024	11	9	23	7	6	23.4	-3.1	1.106	0.3	0.2	0	34.4	27.1	0	116	98	0	36	35	35
2024	11	9	23	17	6	24.2	-2.9	1.106	0.4	0.3	0	34	27.1	0	115	97	0	36	34	35
2024	11	9	23	27	6	22.6	-3.4	1.105	0.3	0.2	0	33.5	27.1	0	115	97	0	37	34	35
2024	11	9	23	37	6	22.4	-2.2	1.106	0.5	0.4	0	34.4	27.1	0	116	98	0	36	35	35
2024	11	9	23	47	6	23.3	-2.2	1.105	0.4	0.3	0	34.8	27.1	0	116	98	0	35	35	35
2024	11	9	23	57	6	22.8	-3	1.105	0.3	0.2	0	34.8	27.1	0	117	98	0	36	35	35

### Reinhackle (0365)

Year	Month	Day	Hour	Minute	Second	VelocityX	VelocityY	Level	StdError1	StdError2	StdError3	SNR1	SNR2	SNR3	SignalAmp1	SignalAmp2	SignalAmp3	Noise1	Noise2	Noise3
2024	11	10	0	7	6	22.8	-2.5	1.105	0.3	0.2	0	34.4	26.7	0	116	97	0	36	35	35
2024	11	10	0	17	6	24.1	-3.2	1.105	0.4	0.3	0	34.4	27.1	0	116	98	0	36	35	35
2024	11	10	0	27	6	24	-3	1.105	0.5	0.4	0	34	27.5	0	115	98	0	36	34	35
2024	11	10	0	37	6	22.6	-2.8	1.105	0.4	0.3	0	34.4	27.5	0	116	98	0	36	34	35
2024	11	10	0	47	6	23.6	-2.8	1.104	0.3	0.2	0	35.3	27.1	0	117	98	0	35	35	35
2024	11	10	0	57	6	23.6	-2.8	1.104	0.3	0.2	0	34.8	27.5	0	117	99	0	36	35	35
2024	11	10	1	7	6	22.2	-2.7	1.104	0.3	0.2	0	35.3	28.4	0	118	100	0	36	34	35
2024	11	10	1	17	6	22.3	-2.5	1.104	0.3	0.2	0	35.3	28	0	118	100	0	36	35	35
2024	11	10	1	27	6	23.2	-1.6	1.104	0.3	0.2	0	34	26.7	0	115	97	0	36	35	35
2024	11	10	1	37	6	23.8	-2	1.103	0.3	0.2	0	34	27.1	0	115	97	0	36	34	36
2024	11	10	1	47	6	22.8	-2.4	1.103	0.3	0.2	0	34.8	27.1	0	117	98	0	36	35	35
2024	11	10	1	57	6	22.4	-2.3	1.103	0.4	0.3	0	33.5	26.2	0	114	96	0	36	35	35
2024	11	10	2	7	6	22.3	-1.6	1.103	0.5	0.4	0	34.4	28	0	116	99	0	36	34	35
2024	11	10	2	17	6	23.2	-2.6	1.103	0.3	0.2	0	34.4	27.5	0	116	99	0	36	35	35
2024	11	10	2	27	6	22.2	-2.1	1.103	0.3	0.2	0	35.3	28.4	0	118	100	0	36	34	35
2024	11	10	2	37	6	22.4	-1	1.102	0.5	0.4	0	34.8	28.4	0	117	100	0	36	34	35
2024	11	10	2	47	6	22.5	-1.9	1.102	0.5	0.4	0	34.4	28	0	116	99	0	36	34	35
2024	11	10	2	57	6	22.7	-2.3	1.102	0.3	0.2	0	35.3	27.5	0	117	99	0	35	35	36
2024	11	10	3	7	6	22.8	-2.4	1.102	0.5	0.4	0	34.4	27.5	0	116	99	0	36	35	35
2024	11	10	3	17	6	23.1	-2.7	1.102	0.5	0.4	0	34.4	27.5	0	116	99	0	36	35	36
2024	11	10	3	27	6	22.4	-2.9	1.101	0.3	0.2	0	34.8	28	0	117	99	0	36	34	35
2024	11	10	3	37	6	22.2	-1.2	1.101	0.4	0.3	0	34	26.7	0	115	97	0	36	35	35
2024	11	10	3	47	6	22	-2	1.1	0.4	0.3	0	34.4	27.1	0	116	98	0	36	35	36
2024	11	10	3	57	6	22.2	-2.5	1.099	0.5	0.4	0	34.4	27.1	0	116	98	0	36	35	35
2024	11	10	4	7	6	23.9	-2	1.099	0.4	0.3	0	34.8	27.1	0	117	98	0	36	35	36
2024	11	10	4	17	6	22.5	-2	1.098	0.3	0.2	0	34	26.2	0	115	96	0	36	35	36
2024	11	10	4	27	6	21.7	-2	1.097	0.5	0.4	0	34.4	27.1	0	116	98	0	36	35	35
2024	11	10	4	37	6	22.2	-2.4	1.097	0.3	0.2	0	34.4	26.7	0	116	97	0	36	35	36
2024	11	10	4	47	6	22.7	-1.8	1.097	0.3	0.2	0	34.4	27.5	0	116	98	0	36	34	35
2024	11	10	4	57	6	21.9	-2.9	1.097	0.3	0.2	0	34.8	27.1	0	117	98	0	36	35	35
2024	11	10	5	7	6	21.4	-2.3	1.097	0.5	0.4	0	34	25.8	0	115	95	0	36	35	35
2024	11	10	5	17	6	22.6	-2.3	1.097	0.3	0.2	0	34.8	27.5	0	117	98	0	36	34	35
2024	11	10	5	27	6	21.9	-1.3	1.097	0.4	0.3	0	34.8	28	0	117	99	0	36	34	36
2024	11	10	5	37	6	23.4	-2.8	1.096	0.3	0.2	0	34.4	26.7	0	116	97	0	36	35	35
2024	11	10	5	47	6	22.6	-3.1	1.096	0.5	0.4	0	34.8	27.1	0	117	98	0	36	35	35
2024	11	10	5	57	6	23.5	-2.1	1.096	0.4	0.3	0	35.3	27.5	0	118	98	0	36	34	35
2024	11	10	6	7	6	22	-2	1.096	0.3	0.2	0	34.8	28	0	118	99	0	37	34	35
2024	11	10	6	17	6	23	-3.2	1.096	0.4	0.3	0	34.8	27.5	0	117	98	0	36	34	35
2024	11	10	6	27	6	23.5	-2.9	1.096	0.4	0.3	0	34.8	27.5	0	117	98	0	36	34	35
2024	11	10	6	37	6	21.5	-2.5	1.096	0.4	0.3	0	34.8	27.5	0	117	99	0	36	35	36
2024	11	10	6	47	6	23.6	-3.2	1.096	0.3	0.2	0	34.4	27.1	0	116	97	0	36	34	35
2024	11	10	6	57	6	21.5	-3	1.096	0.3	0.2	0	34.8	27.1	0	117	98	0	36	35	35
2024	11	10	7	7	6	24	-3.1	1.096	0.4	0.3	0	35.7	28	0	119	100	0	36	35	35
2024	11	10	7	17	6	23	-2.9	1.095	0.3	0.2	0	35.7	28	0	119	100	0	36	35	35
2024	11	10	7	27	6	22.9	-2.6	1.095	0.3	0.2	0	35.3	27.5	0	118	99	0	36	35	36
2024	11	10	7	37	6	22.6	-2.8	1.095	0.3	0.2	0	35.3	27.5	0	118	99	0	36	35	35
2024	11	10	7	47	6	22.9	-2.6	1.095	0.3	0.2	0	34.8	26.7	0	117	97	0	36	35	35
2024	11	10	7	57	6	23.5	-2.8	1.095	0.3	0.2	0	34.4	26.7	0	116	97	0	36	35	35



### Reinhackle (0365)

Year	Month	Day	Hour	Minute	Second	VelocityX	VelocityY	Level	StdError1	StdError2	StdError3	SNR1	SNR2	SNR3	SignalAmp1	SignalAmp2	SignalAmp3	Noise1	Noise2	Noise3
2024	11	10	8	7	6	22.7	-2.4	1.095	0.3	0.2	0	34.8	27.5	0	117	99	0	36	35	35
2024	11	10	8	17	6	22.2	-2.8	1.095	0.3	0.2	0	35.3	28.4	0	118	100	0	36	34	35
2024	11	10	8	27	6	21.4	-2.4	1.095	0.4	0.3	0	34.8	27.1	0	117	98	0	36	35	35
2024	11	10	8	37	6	22.5	-2.4	1.094	0.3	0.2	0	35.3	27.5	0	118	99	0	36	35	36
2024	11	10	8	47	6	22.9	-2.3	1.095	0.3	0.2	0	34.4	27.5	0	116	98	0	36	34	36
2024	11	10	8	57	6	23	-2.8	1.094	0.3	0.2	0	34.8	28	0	117	99	0	36	34	36
2024	11	10	9	7	6	23.3	-3.5	1.094	0.5	0.4	0	33.5	26.7	0	114	96	0	36	34	35
2024	11	10	9	17	6	21.8	-2.8	1.095	0.4	0.3	0	34.4	26.7	0	115	97	0	35	35	35
2024	11	10	9	27	6	20.7	-2.4	1.095	0.5	0.4	0	33.1	25.8	0	113	95	0	36	35	35
2024	11	10	9	37	6	22.6	-1.8	1.095	0.4	0.3	0	33.5	26.7	0	115	97	0	37	35	35
2024	11	10	9	47	6	22.3	-4.4	1.095	0.3	0.2	0	33.5	26.2	0	114	96	0	36	35	35
2024	11	10	9	57	6	23.2	-2.2	1.095	0.3	0.2	0	33.5	26.7	0	114	96	0	36	34	35
2024	11	10	10	7	6	21.9	-3.2	1.095	0.3	0.2	0	33.5	26.7	0	114	96	0	36	34	35
2024	11	10	10	17	6	22.6	-3.2	1.094	0.4	0.3	0	33.1	25.8	0	113	95	0	36	35	35
2024	11	10	10	27	6	22.3	-3.7	1.094	0.3	0.2	0	33.1	25.8	0	113	95	0	36	35	36
2024	11	10	10	37	6	22.8	-2.4	1.094	0.5	0.4	0	33.1	25.4	0	112	94	0	35	35	36
2024	11	10	10	47	6	23.2	-3.7	1.095	0.4	0.3	0	32.7	25.8	0	113	95	0	37	35	35
2024	11	10	10	57	6	22.4	-3.5	1.094	0.4	0.3	0	32.7	25.4	0	112	94	0	36	35	36
2024	11	10	11	7	6	23.4	-3.2	1.094	0.4	0.3	0	34.4	27.1	0	116	97	0	36	34	35
2024	11	10	11	17	6	22.1	-2.9	1.094	0.4	0.3	0	33.5	26.2	0	114	96	0	36	35	36
2024	11	10	11	27	6	23.5	-4.3	1.094	0.3	0.2	0	32.3	24.9	0	111	93	0	36	35	36
2024	11	10	11	37	6	23.1	-3.1	1.094	0.4	0.3	0	33.1	25.8	0	113	94	0	36	34	35
2024	11	10	11	47	6	22.4	-4.1	1.094	0.3	0.2	0	33.1	25.8	0	112	94	0	35	34	35
2024	11	10	11	57	6	22.9	-2.9	1.094	0.3	0.2	0	33.5	26.2	0	113	95	0	35	34	35
2024	11	10	12	7	6	22.8	-3.2	1.094	0.4	0.3	0	33.1	26.2	0	113	95	0	36	34	35
2024	11	10	12	17	6	23	-4.6	1.094	0.3	0.2	0	33.1	25.8	0	112	94	0	35	34	35
2024	11	10	12	27	6	23.6	-2.8	1.093	0.3	0.2	0	32.7	24.9	0	112	93	0	36	35	35
2024	11	10	12	37	6	22.5	-2.5	1.092	0.3	0.2	0	32.7	25.8	0	112	94	0	36	34	35
2024	11	10	12	47	6	23.3	-3	1.092	0.4	0.3	0	33.5	26.2	0	114	96	0	36	35	35
2024	11	10	12	57	6	22.8	-3.2	1.091	0.4	0.3	0	34	26.7	0	115	97	0	36	35	35
2024	11	10	13	7	6	22.5	-4.2	1.09	0.4	0.3	0	34.8	27.5	0	116	98	0	35	34	36
2024	11	10	13	17	6	23.3	-3.6	1.09	0.5	0.4	0	34.4	27.1	0	116	98	0	36	35	35
2024	11	10	13	27	6	23.4	-3.6	1.09	0.3	0.2	0	34	26.7	0	115	97	0	36	35	35
2024	11	10	13	37	6	21.9	-3.7	1.09	0.4	0.3	0	34	27.1	0	115	97	0	36	34	36
2024	11	10	13	47	6	21.8	-3.5	1.09	0.3	0.2	0	34	26.7	0	115	97	0	36	35	35
2024	11	10	13	57	6	22.1	-3.3	1.09	0.3	0.2	0	34	27.1	0	115	97	0	36	34	35
2024	11	10	14	7	6	23	-4.1	1.09	0.3	0.2	0	34.4	26.7	0	116	97	0	36	35	35
2024	11	10	14	17	6	22.1	-3.7	1.09	0.3	0.2	0	34	27.1	0	115	97	0	36	34	35
2024	11	10	14	27	6	21.6	-3.7	1.09	0.3	0.2	0	34.4	27.1	0	115	97	0	35	34	34
2024	11	10	14	37	6	22.5	-3.6	1.089	0.5	0.5	0	34.4	26.7	0	115	97	0	35	35	35
2024	11	10	14	47	6	23.5	-3	1.09	0.3	0.2	0	34.4	27.1	0	116	98	0	36	35	35
2024	11	10	14	57	6	21.4	-3.6	1.09	0.3	0.2	0	34.4	27.1	0	115	97	0	35	34	35
2024	11	10	15	7	6	22.8	-3.6	1.089	0.4	0.3	0	34.4	27.1	0	116	97	0	36	34	35
2024	11	10	15	17	6	23	-3.9	1.09	0.3	0.2	0	34	26.2	0	115	96	0	36	35	35
2024	11	10	15	27	6	22.9	-2.7	1.089	0.3	0.2	0	34.4	27.1	0	116	98	0	36	35	35
2024	11	10	15	37	6	22.9	-3.2	1.089	0.4	0.3	0	35.3	28.4	0	118	100	0	36	34	35
2024	11	10	15	47	6	23.1	-3.1	1.089	0.3	0.2	0	34.4	27.1	0	115	97	0	35	34	35
2024	11	10	15	57	6	22.2	-4.1	1.089	0.3	0.2	0	34.4	26.2	0	115	96	0	35	35	35

### Reinhackle (0365)

Year	Month	Day	Hour	Minute	Second	VelocityX	VelocityY	Level	StdError1	StdError2	StdError3	SNR1	SNR2	SNR3	SignalAmp1	SignalAmp2	SignalAmp3	Noise1	Noise2	Noise3
2024	11	10	16	7	6	22.2	-2.8	1.089	0.3	0.2	0	33.5	26.2	0	114	95	0	36	34	35
2024	11	10	16	17	6	23.4	-3.4	1.089	0.3	0.2	0	34	26.2	0	115	96	0	36	35	35
2024	11	10	16	27	6	23	-3.7	1.089	0.4	0.3	0	33.5	26.2	0	114	95	0	36	34	35
2024	11	10	16	37	6	23.2	-3.3	1.089	0.3	0.2	0	34	26.2	0	114	95	0	35	34	35
2024	11	10	16	47	6	22.6	-3.7	1.089	0.4	0.3	0	34	26.2	0	114	95	0	35	34	35
2024	11	10	16	57	6	23.8	-3.4	1.089	0.3	0.2	0	34	26.2	0	115	95	0	36	34	34
2024	11	10	17	7	6	23.6	-2.9	1.089	0.4	0.3	0	34	26.2	0	114	95	0	35	34	35
2024	11	10	17	17	6	22.6	-3.2	1.089	0.3	0.2	0	34.4	26.2	0	116	96	0	36	35	35
2024	11	10	17	27	6	22.5	-3.1	1.089	0.3	0.2	0	34	25.8	0	114	95	0	35	35	35
2024	11	10	17	37	6	22.4	-3.2	1.089	0.3	0.2	0	34	26.7	0	115	96	0	36	34	36
2024	11	10	17	47	6	22.2	-4.3	1.088	0.3	0.2	0	34.8	27.1	0	116	97	0	35	34	35
2024	11	10	17	57	6	23.4	-4	1.089	0.4	0.3	0	34.4	25.8	0	115	95	0	35	35	35
2024	11	10	18	7	6	23.1	-3.2	1.089	0.4	0.3	0	34	26.2	0	115	95	0	36	34	35
2024	11	10	18	17	6	22.4	-2.1	1.089	0.3	0.2	0	33.5	25.8	0	114	95	0	36	35	35
2024	11	10	18	27	6	22.7	-2.4	1.088	0.4	0.3	0	34	26.2	0	115	96	0	36	35	36
2024	11	10	18	37	6	22.2	-2.8	1.088	0.3	0.2	0	34.4	26.2	0	115	96	0	35	35	35
2024	11	10	18	47	6	22.5	-3.1	1.088	0.4	0.3	0	35.3	27.5	0	117	98	0	35	34	35
2024	11	10	18	57	6	21.5	-2.8	1.088	0.3	0.2	0	35.3	28	0	118	99	0	36	34	35
2024	11	10	19	7	6	22.8	-3.2	1.088	0.3	0.2	0	35.7	28	0	119	100	0	36	35	35
2024	11	10	19	17	6	22.2	-3.1	1.088	0.3	0.2	0	36.5	28.8	0	120	101	0	35	34	36
2024	11	10	19	27	6	22.3	-3.7	1.088	0.3	0.2	0	35.3	27.5	0	118	99	0	36	35	35
2024	11	10	19	37	6	23.2	-3.5	1.088	0.5	0.4	0	36.1	28	0	119	100	0	35	35	35
2024	11	10	19	47	6	23	-3.9	1.088	0.3	0.2	0	35.3	28	0	118	99	0	36	34	35
2024	11	10	19	57	6	22.7	-3.2	1.088	0.3	0.2	0	35.3	28	0	118	99	0	36	34	35
2024	11	10	20	7	6	22.2	-3.7	1.088	0.4	0.3	0	35.7	27.5	0	118	99	0	35	35	35
2024	11	10	20	17	6	23.8	-3.1	1.088	0.4	0.3	0	36.1	28	0	119	100	0	35	35	35
2024	11	10	20	27	6	22.6	-3.7	1.088	0.4	0.3	0	35.3	27.5	0	117	99	0	35	35	36
2024	11	10	20	37	6	22.5	-2.7	1.088	0.3	0.2	0	35.7	28	0	118	99	0	35	34	35
2024	11	10	20	47	6	23.2	-3.7	1.088	0.5	0.5	0	35.3	27.1	0	117	97	0	35	34	35
2024	11	10	20	57	6	22.8	-2.6	1.087	0.3	0.2	0	34.4	26.7	0	116	96	0	36	34	35
2024	11	10	21	7	6	22.7	-2.8	1.087	0.5	0.4	0	34.8	27.1	0	116	97	0	35	34	36
2024	11	10	21	17	6	22.9	-2.6	1.087	0.4	0.3	0	35.3	27.1	0	117	98	0	35	35	35
2024	11	10	21	27	6	22.4	-2.8	1.087	0.3	0.2	0	34.8	27.5	0	117	98	0	36	34	36
2024	11	10	21	37	6	23.7	-3.6	1.088	0.3	0.2	0	34.4	27.1	0	116	97	0	36	34	35
2024	11	10	21	47	6	23.6	-2.6	1.087	0.4	0.3	0	34.8	26.2	0	116	96	0	35	35	35
2024	11	10	21	57	6	22.2	-3.3	1.087	0.3	0.2	0	34.4	28	0	117	99	0	37	34	35
2024	11	10	22	7	6	21.7	-2.1	1.087	0.3	0.2	0	35.7	28.4	0	119	100	0	36	34	35
2024	11	10	22	17	6	22.8	-3.6	1.087	0.3	0.2	0	34.8	27.1	0	117	98	0	36	35	35
2024	11	10	22	27	6	22.7	-2.4	1.087	0.3	0.2	0	34.4	27.1	0	116	97	0	36	34	35
2024	11	10	22	37	6	23.6	-2.9	1.087	0.4	0.3	0	35.3	27.5	0	118	99	0	36	35	36
2024	11	10	22	47	6	23.2	-3	1.087	0.4	0.3	0	34.8	26.7	0	117	97	0	36	35	35
2024	11	10	22	57	6	22.6	-3.9	1.087	0.3	0.2	0	34	27.1	0	116	97	0	37	34	36
2024	11	10	23	7	6	22.4	-2.4	1.087	0.4	0.3	0	36.1	28.4	0	120	101	0	36	35	35
2024	11	10	23	17	6	23.2	-2.1	1.087	0.3	0.2	0	35.7	28.4	0	119	101	0	36	35	35
2024	11	10	23	27	6	23	-3.8	1.087	0.4	0.3	0	35.3	27.5	0	118	99	0	36	35	36
2024	11	10	23	37	6	22	-3	1.087	0.3	0.2	0	35.7	27.5	0	118	99	0	35	35	36
2024	11	10	23	47	6	21.7	-3	1.086	0.3	0.2	0	36.1	28.8	0	120	101	0	36	34	35
2024	11	10	23	57	6	21.9	-3	1.086	0.3	0.2	0	36.1	28.4	0	120	100	0	36	34	35

### Reinhackle (0365)

Year	Month	Day	Hour	Minute	Second	VelocityX	VelocityY	Level	StdError1	StdError2	StdError3	SNR1	SNR2	SNR3	SignalAmp1	SignalAmp2	SignalAmp3	Noise1	Noise2	Noise3
2024	11	11	0	7	6	23.4	-4	1.086	0.3	0.2	0	36.5	28.4	0	121	101	0	36	35	35
2024	11	11	0	17	6	22.6	-3.1	1.086	0.3	0.2	0	35.7	28	0	119	99	0	36	34	35
2024	11	11	0	27	6	22.3	-2.7	1.086	0.4	0.3	0	35.3	27.5	0	118	99	0	36	35	36
2024	11	11	0	37	6	23.7	-3.4	1.086	0.4	0.3	0	35.7	27.5	0	119	99	0	36	35	35
2024	11	11	0	47	6	23.4	-3.2	1.086	0.4	0.3	0	35.7	27.5	0	119	99	0	36	35	35
2024	11	11	0	57	6	23.8	-3.5	1.086	0.3	0.2	0	36.1	28.8	0	120	101	0	36	34	35
2024	11	11	1	7	6	20.8	-2.8	1.086	0.3	0.2	0	36.5	28.8	0	121	102	0	36	35	35
2024	11	11	1	17	6	23.3	-3.3	1.086	0.3	0.2	0	35.7	28.8	0	119	101	0	36	34	35
2024	11	11	1	27	6	22.8	-3.3	1.086	0.5	0.4	0	35.7	28.4	0	119	101	0	36	35	36
2024	11	11	1	37	6	23.2	-2.6	1.086	0.3	0.2	0	35.7	28	0	119	100	0	36	35	35
2024	11	11	1	47	6	22.5	-1.9	1.086	0.4	0.3	0	36.1	28.4	0	120	101	0	36	35	35
2024	11	11	1	57	6	23.8	-3.3	1.086	0.3	0.2	0	36.1	28.4	0	120	101	0	36	35	36
2024	11	11	2	7	6	23	-2.7	1.086	0.3	0.2	0	36.1	28.8	0	120	101	0	36	34	35
2024	11	11	2	17	6	22.2	-2.8	1.086	0.3	0.2	0	36.1	28.8	0	120	101	0	36	34	35
2024	11	11	2	27	6	22.4	-2.4	1.086	0.3	0.2	0	34.8	27.5	0	117	99	0	36	35	36
2024	11	11	2	37	6	22.8	-1.9	1.085	0.3	0.2	0	36.1	28.4	0	120	101	0	36	35	35
2024	11	11	2	47	6	23	-3.2	1.085	0.3	0.2	0	35.3	27.1	0	118	98	0	36	35	35
2024	11	11	2	57	6	23	-3.2	1.085	0.3	0.2	0	36.1	28	0	119	100	0	35	35	36
2024	11	11	3	7	6	23.4	-4.4	1.085	0.3	0.2	0	35.7	27.5	0	119	99	0	36	35	35
2024	11	11	3	17	6	23	-3.9	1.085	0.3	0.2	0	35.3	27.1	0	118	98	0	36	35	35
2024	11	11	3	27	6	22.5	-3.2	1.085	0.3	0.2	0	35.7	28	0	119	99	0	36	34	35
2024	11	11	3	37	6	24.7	-4	1.085	0.3	0.2	0	36.1	27.5	0	119	99	0	35	35	35
2024	11	11	3	47	6	23.5	-3.6	1.085	0.4	0.3	0	35.7	28	0	119	99	0	36	34	35
2024	11	11	3	57	6	23.3	-3.5	1.085	0.4	0.3	0	35.3	27.5	0	118	99	0	36	35	36
2024	11	11	4	7	6	24	-3.7	1.085	0.3	0.2	0	34.8	27.1	0	118	98	0	37	35	36
2024	11	11	4	17	6	22.4	-4.4	1.085	0.3	0.2	0	35.7	27.5	0	119	99	0	36	35	35
2024	11	11	4	27	6	23.9	-2.9	1.085	0.4	0.3	0	34.8	27.1	0	117	98	0	36	35	35
2024	11	11	4	37	6	23.4	-3.3	1.085	0.3	0.2	0	35.3	27.1	0	118	98	0	36	35	35
2024	11	11	4	47	6	22.4	-3.2	1.085	0.3	0.2	0	34.8	27.5	0	117	99	0	36	35	35
2024	11	11	4	57	6	23.4	-4	1.085	0.3	0.2	0	34.8	28.4	0	118	100	0	37	34	35
2024	11	11	5	7	6	23.5	-3.1	1.085	0.3	0.2	0	34.8	27.1	0	117	98	0	36	35	36
2024	11	11	5	17	6	23.1	-4.3	1.085	0.4	0.3	0	34.8	27.5	0	117	98	0	36	34	35
2024	11	11	5	27	6	22.4	-4.4	1.085	0.3	0.2	0	34.8	27.5	0	117	99	0	36	35	36
2024	11	11	5	37	6	22.4	-3.1	1.085	0.3	0.2	0	35.7	28.4	0	119	100	0	36	34	35
2024	11	11	5	47	6	22.6	-3.6	1.085	0.3	0.2	0	35.3	27.5	0	118	99	0	36	35	35
2024	11	11	5	57	6	23	-3.8	1.084	0.4	0.3	0	34.4	27.1	0	117	98	0	37	35	36
2024	11	11	6	7	6	24.1	-4.3	1.084	0.3	0.2	0	34.8	27.5	0	116	98	0	35	34	35
2024	11	11	6	17	6	23.2	-3.9	1.084	0.4	0.3	0	35.3	28.4	0	118	100	0	36	34	35
2024	11	11	6	27	6	21.8	-3.2	1.084	0.4	0.3	0	35.3	28	0	118	99	0	36	34	35
2024	11	11	6	37	6	24.4	-3.8	1.084	0.4	0.3	0	34.8	27.5	0	117	98	0	36	34	36
2024	11	11	6	47	6	22.2	-3.1	1.084	0.3	0.2	0	34.8	27.5	0	117	98	0	36	34	35
2024	11	11	6	57	6	24.8	-3.4	1.084	0.3	0.2	0	35.7	28	0	119	100	0	36	35	35
2024	11	11	7	7	6	23	-2.7	1.084	0.3	0.2	0	34.8	27.1	0	117	98	0	36	35	35
2024	11	11	7	17	6	23	-2.6	1.084	0.4	0.3	0	35.3	28	0	119	99	0	37	34	35
2024	11	11	7	27	6	24.1	-3	1.084	0.4	0.3	0	35.7	28.4	0	119	100	0	36	34	35
2024	11	11	7	37	6	23.1	-3	1.084	0.4	0.3	0	35.7	28.4	0	119	100	0	36	34	35
2024	11	11	7	47	6	22.5	-3.8	1.084	0.3	0.2	0	35.3	27.1	0	118	98	0	36	35	36
2024	11	11	7	57	6	22	-2.4	1.084	0.3	0.2	0	34.4	26.7	0	116	97	0	36	35	35

### Reinhackle (0365)

Year	Month	Day	Hour	Minute	Second	VelocityX	VelocityY	Level	StdError1	StdError2	StdError3	SNR1	SNR2	SNR3	SignalAmp1	SignalAmp2	SignalAmp3	Noise1	Noise2	Noise3
2024	11	11	8	7	6	23.3	-3.6	1.084	0.3	0.2	0	34.4	27.1	0	116	97	0	36	34	36
2024	11	11	8	17	6	23.7	-2.4	1.084	0.5	0.4	0	34	26.7	0	116	97	0	37	35	35
2024	11	11	8	27	6	23	-4.3	1.084	0.4	0.3	0	34.8	27.1	0	117	98	0	36	35	35
2024	11	11	8	37	6	23	-4.1	1.084	0.3	0.2	0	34.8	27.1	0	116	97	0	35	34	36
2024	11	11	8	47	6	23	-3.6	1.084	0.4	0.3	0	33.5	25.8	0	114	95	0	36	35	35
2024	11	11	8	57	6	24.2	-3.5	1.084	0.4	0.3	0	34	26.2	0	115	96	0	36	35	36
2024	11	11	9	7	6	22.4	-3.2	1.084	0.4	0.3	0	34.4	26.7	0	115	96	0	35	34	35
2024	11	11	9	17	6	23.5	-3.5	1.084	0.3	0.2	0	33.5	26.2	0	114	96	0	36	35	35
2024	11	11	9	27	6	22.4	-2.4	1.084	0.4	0.3	0	34	26.2	0	115	96	0	36	35	36
2024	11	11	9	37	6	23.1	-3.2	1.084	0.3	0.2	0	34.4	26.7	0	116	97	0	36	35	35
2024	11	11	9	47	6	21.3	-2.4	1.084	0.4	0.3	0	33.5	26.2	0	114	96	0	36	35	35
2024	11	11	9	57	6	22.7	-2.4	1.084	0.5	0.4	0	34	27.1	0	115	97	0	36	34	35
2024	11	11	10	7	6	22.6	-2.9	1.085	0.3	0.2	0	33.5	26.7	0	114	96	0	36	34	35
2024	11	11	10	17	6	24.4	-2.2	1.084	0.5	0.4	0	33.1	25.8	0	113	95	0	36	35	36
2024	11	11	10	27	6	22.2	-1.6	1.085	0.4	0.3	0	35.7	28	0	119	100	0	36	35	36
2024	11	11	10	37	6	23.8	-2.8	1.085	0.5	0.4	0	34	26.2	0	115	96	0	36	35	36
2024	11	11	10	47	6	22.7	-2.8	1.085	0.3	0.2	0	35.7	27.5	0	118	99	0	35	35	35
2024	11	11	10	57	6	24.3	-3	1.085	0.3	0.2	0	33.5	25.8	0	114	95	0	36	35	35
2024	11	11	11	7	6	22.4	-3.7	1.085	0.3	0.2	0	34	26.7	0	115	96	0	36	34	35
2024	11	11	11	17	6	21.2	-2.5	1.085	0.5	0.4	0	34.8	26.2	0	116	96	0	35	35	35
2024	11	11	11	27	6	22.7	-2.8	1.085	0.5	0.4	0	34.8	27.5	0	117	98	0	36	34	35
2024	11	11	11	37	6	24	-3.5	1.085	0.4	0.3	0	34.8	27.5	0	116	98	0	35	34	36
2024	11	11	11	47	6	22.7	-3.2	1.085	0.3	0.2	0	35.3	27.5	0	117	98	0	35	34	34
2024	11	11	11	57	6	21.6	-3.9	1.085	0.5	0.4	0	34	26.7	0	115	96	0	36	34	35
2024	11	11	12	7	6	23.6	-3.1	1.085	0.3	0.2	0	35.3	27.5	0	117	99	0	35	35	35
2024	11	11	12	17	6	23.1	-4.2	1.085	0.3	0.2	0	36.5	28.8	0	120	101	0	35	34	35
2024	11	11	12	27	6	22.7	-3	1.085	0.3	0.2	0	35.3	27.1	0	117	98	0	35	35	35
2024	11	11	12	37	6	24.5	-3.4	1.085	0.4	0.3	0	34.4	26.7	0	115	96	0	35	34	35
2024	11	11	12	47	6	23.4	-2.3	1.085	0.3	0.2	0	34.4	27.1	0	116	98	0	36	35	35
2024	11	11	12	57	6	23.3	-2.8	1.086	0.3	0.2	0	35.3	27.5	0	117	98	0	35	34	35
2024	11	11	13	7	6	22.4	-3	1.086	0.5	0.5	0	35.7	28.8	0	119	101	0	36	34	35
2024	11	11	13	17	6	22.3	-2.9	1.086	0.3	0.2	0	35.3	28	0	118	99	0	36	34	34
2024	11	11	13	27	6	22.4	-3.5	1.086	0.3	0.2	0	35.7	27.5	0	119	99	0	36	35	35
2024	11	11	13	37	6	22.7	-3.3	1.085	0.3	0.2	0	35.3	28	0	118	99	0	36	34	35
2024	11	11	13	47	6	22.7	-3	1.085	0.4	0.3	0	35.7	28	0	119	99	0	36	34	35
2024	11	11	13	57	6	22.2	-3.2	1.085	0.5	0.4	0	36.1	28.4	0	120	100	0	36	34	35
2024	11	11	14	7	6	21.6	-2.5	1.086	0.3	0.2	0	36.5	28.4	0	121	101	0	36	35	35
2024	11	11	14	17	6	21	-4	1.086	0.3	0.2	0	37	29.2	0	121	102	0	35	34	35
2024	11	11	14	27	6	22.5	-2	1.086	0.3	0.2	0	37.4	28.8	0	122	102	0	35	35	36
2024	11	11	14	37	6	22	-2.8	1.088	0.3	0.2	0	37.8	30.5	0	124	105	0	36	34	35
2024	11	11	14	47	6	22.3	-2.1	1.087	0.4	0.3	0	40.9	32.7	0	131	111	0	36	35	35
2024	11	11	14	57	6	22.3	-3.1	1.086	0.3	0.2	0	43	34.8	0	136	116	0	36	35	35
2024	11	11	15	7	6	22.3	-2.9	1.087	0.4	0.3	0	44.7	36.5	0	140	120	0	36	35	35
2024	11	11	15	17	6	22.9	-2	1.086	0.4	0.3	0	43.9	36.1	0	138	118	0	36	34	35
2024	11	11	15	27	6	21.9	-2.7	1.086	0.4	0.3	0	42.6	34.4	0	135	115	0	36	35	36
2024	11	11	15	37	6	22.8	-2.8	1.088	0.3	0.2	0	43	34.4	0	135	115	0	35	35	35
2024	11	11	15	47	6	22.6	-2.9	1.087	0.4	0.3	0	41.7	34.4	0	133	114	0	36	34	35
2024	11	11	15	57	6	22	-2.5	1.087	0.4	0.3	0	40.4	33.1	0	130	111	0	36	34	35

### Reinhackle (0365)

Year	Month	Day	Hour	Minute	Second	VelocityX	VelocityY	Level	StdError1	StdError2	StdError3	SNR1	SNR2	SNR3	SignalAmp1	SignalAmp2	SignalAmp3	Noise1	Noise2	Noise3
2024	11	11	16	7	6	22.2	-3	1.087	0.3	0.2	0	39.6	31.4	0	128	108	0	36	35	35
2024	11	11	16	17	6	22.5	-3.4	1.087	0.3	0.2	0	39.1	31	0	127	106	0	36	34	35
2024	11	11	16	27	6	23.9	-3.2	1.087	0.4	0.3	0	37.8	30.1	0	124	104	0	36	34	35
2024	11	11	16	37	6	22.7	-2.2	1.087	0.3	0.2	0	37	29.2	0	122	102	0	36	34	35
2024	11	11	16	47	6	22.5	-2.8	1.087	0.3	0.2	0	36.5	28	0	120	100	0	35	35	35
2024	11	11	16	57	6	21.5	-2.3	1.087	0.3	0.2	0	36.1	28.4	0	120	100	0	36	34	35
2024	11	11	17	7	6	22.7	-2.7	1.086	0.3	0.2	0	37.4	29.2	0	122	102	0	35	34	35
2024	11	11	17	17	6	22.6	-3.2	1.087	0.3	0.2	0	37	28.8	0	121	101	0	35	34	35
2024	11	11	17	27	6	23.1	-2.1	1.086	0.3	0.2	0	36.1	28.4	0	120	100	0	36	34	35
2024	11	11	17	37	6	21.9	-2.9	1.087	0.3	0.2	0	35.7	28.4	0	119	100	0	36	34	35
2024	11	11	17	47	6	23.3	-3.2	1.086	0.5	0.4	0	35.7	28	0	119	99	0	36	34	35
2024	11	11	17	57	6	22.3	-2.5	1.086	0.4	0.3	0	37	28.4	0	121	101	0	35	35	35
2024	11	11	18	7	6	21.8	-3.1	1.086	0.3	0.2	0	37	28	0	121	100	0	35	35	35
2024	11	11	18	17	6	21.6	-3	1.086	0.4	0.3	0	36.5	28.4	0	121	101	0	36	35	35
2024	11	11	18	27	6	22.2	-2.8	1.086	0.4	0.3	0	37.4	29.2	0	122	102	0	35	34	35
2024	11	11	18	37	6	22.1	-2.7	1.085	0.5	0.4	0	37	28.8	0	121	102	0	35	35	36
2024	11	11	18	47	6	22.2	-3.2	1.086	0.4	0.3	0	37.4	28.8	0	122	102	0	35	35	36
2024	11	11	18	57	6	22.5	-3.4	1.086	0.3	0.2	0	36.5	28	0	120	100	0	35	35	35
2024	11	11	19	7	6	22.6	-3.2	1.086	0.3	0.2	0	36.5	28	0	120	100	0	35	35	35
2024	11	11	19	17	6	23	-3.7	1.086	0.4	0.3	0	37	29.2	0	122	102	0	36	34	35
2024	11	11	19	27	6	23	-3.1	1.086	0.3	0.2	0	37.4	29.7	0	123	104	0	36	35	35
2024	11	11	19	37	6	25.1	-3.3	1.085	0.4	0.3	0	38.7	31	0	125	106	0	35	34	35
2024	11	11	19	47	6	22.9	-3.2	1.085	0.4	0.3	0	39.6	31.8	0	127	108	0	35	34	35
2024	11	11	19	57	6	21.5	-2.6	1.086	0.5	0.4	0	39.1	31	0	126	106	0	35	34	34
2024	11	11	20	7	6	21.8	-2.9	1.086	0.4	0.3	0	37.8	30.1	0	124	105	0	36	35	35
2024	11	11	20	17	6	22.6	-3.8	1.086	0.4	0.3	0	37.4	29.7	0	123	104	0	36	35	35
2024	11	11	20	27	6	23	-3.1	1.086	0.3	0.2	0	36.5	29.2	0	121	102	0	36	34	36
2024	11	11	20	37	6	22.1	-3.3	1.086	0.3	0.2	0	36.1	28.8	0	120	101	0	36	34	35
2024	11	11	20	47	6	22.7	-3.3	1.086	0.5	0.4	0	37	29.2	0	121	102	0	35	34	36
2024	11	11	20	57	6	22.1	-2.8	1.086	0.3	0.2	0	36.1	28.4	0	120	101	0	36	35	36
2024	11	11	21	7	6	21.3	-2.8	1.086	0.3	0.2	0	36.1	28.8	0	120	101	0	36	34	35
2024	11	11	21	17	6	22.1	-3	1.085	0.4	0.3	0	35.7	28.4	0	119	100	0	36	34	35
2024	11	11	21	27	6	23.4	-3.2	1.086	0.3	0.2	0	35.7	27.5	0	118	99	0	35	35	35
2024	11	11	21	37	6	23.9	-3.4	1.086	0.3	0.2	0	35.7	28	0	118	99	0	35	34	35
2024	11	11	21	47	6	22.7	-2.7	1.086	0.4	0.3	0	34.4	27.5	0	116	98	0	36	34	35
2024	11	11	21	57	6	22.5	-2.4	1.085	0.4	0.3	0	35.3	27.5	0	118	98	0	36	34	35
2024	11	11	22	7	6	22.5	-3.4	1.085	0.3	0.2	0	35.3	28.4	0	118	100	0	36	34	36
2024	11	11	22	17	6	21.7	-2.4	1.085	0.4	0.3	0	36.1	28.8	0	119	101	0	35	34	35
2024	11	11	22	27	6	22.7	-2.2	1.085	0.3	0.2	0	35.7	28	0	119	100	0	36	35	35
2024	11	11	22	37	6	21.7	-2.4	1.085	0.5	0.4	0	34.8	28	0	117	99	0	36	34	35
2024	11	11	22	47	6	24	-2.8	1.085	0.4	0.3	0	34.8	28	0	117	99	0	36	34	36
2024	11	11	22	57	6	22.9	-2.4	1.085	0.5	0.4	0	34.4	27.5	0	116	98	0	36	34	35
2024	11	11	23	7	6	22.4	-3.2	1.085	0.4	0.3	0	35.7	28	0	119	100	0	36	35	35
2024	11	11	23	17	6	20.8	-2.4	1.085	0.5	0.4	0	35.3	27.5	0	118	99	0	36	35	35
2024	11	11	23	27	6	21.8	-3.2	1.085	0.5	0.5	0	35.3	28.4	0	118	100	0	36	34	35
2024	11	11	23	37	6	22.1	-3.4	1.085	0.4	0.3	0	34.8	27.5	0	117	98	0	36	34	35
2024	11	11	23	47	6	21.6	-3.4	1.084	0.4	0.3	0	35.3	27.5	0	118	99	0	36	35	35
2024	11	11	23	57	6	22	-4.3	1.085	0.4	0.3	0	35.3	27.1	0	117	98	0	35	35	35

### Reinhackle (0365)

Year	Month	Day	Hour	Minute	Second	VelocityX	VelocityY	Level	StdError1	StdError2	StdError3	SNR1	SNR2	SNR3	SignalAmp1	SignalAmp2	SignalAmp3	Noise1	Noise2	Noise3
2024	11	12	0	7	6	22.5	-3.3	1.085	0.4	0.3	0	36.1	28.4	0	120	100	0	36	34	36
2024	11	12	0	17	6	20.5	-2.9	1.084	0.3	0.2	0	36.5	28.8	0	121	101	0	36	34	35
2024	11	12	0	27	6	22.1	-4.2	1.084	0.3	0.2	0	36.1	28.4	0	119	100	0	35	34	35
2024	11	12	0	37	6	22.2	-3.7	1.084	0.3	0.2	0	36.1	28	0	120	100	0	36	35	36
2024	11	12	0	47	6	22.7	-4.4	1.084	0.3	0.2	0	35.3	27.5	0	118	98	0	36	34	35
2024	11	12	0	57	6	23.5	-4	1.084	0.3	0.2	0	34.8	26.7	0	117	97	0	36	35	35
2024	11	12	1	7	6	22.7	-3.6	1.084	0.3	0.2	0	34.8	26.7	0	117	97	0	36	35	36
2024	11	12	1	17	6	23.1	-3.9	1.084	0.4	0.3	0	35.3	27.5	0	118	99	0	36	35	35
2024	11	12	1	27	6	21.6	-3.4	1.084	0.5	0.4	0	35.3	27.1	0	118	98	0	36	35	35
2024	11	12	1	37	6	22.4	-3.6	1.084	0.2	0.1	0	35.7	27.1	0	118	98	0	35	35	36
2024	11	12	1	47	6	21.1	-2.3	1.084	0.4	0.3	0	36.1	28.4	0	120	100	0	36	34	36
2024	11	12	1	57	6	22.8	-4.4	1.084	0.4	0.3	0	34.8	26.7	0	117	97	0	36	35	35
2024	11	12	2	7	6	23.4	-4.2	1.084	0.3	0.2	0	34	26.2	0	115	96	0	36	35	35
2024	11	12	2	17	6	22.4	-4.4	1.084	0.3	0.2	0	35.3	27.5	0	118	98	0	36	34	35
2024	11	12	2	27	6	22.5	-3.5	1.084	0.4	0.3	0	36.1	28	0	120	100	0	36	35	36
2024	11	12	2	37	6	23.4	-3.9	1.084	0.3	0.2	0	34.8	27.1	0	117	97	0	36	34	35
2024	11	12	2	47	6	22.9	-3.2	1.084	0.3	0.2	0	35.7	27.5	0	118	98	0	35	34	35
2024	11	12	2	57	6	21.2	-3.3	1.084	0.3	0.2	0	35.3	27.5	0	118	99	0	36	35	35
2024	11	12	3	7	6	22.5	-2.5	1.084	0.3	0.2	0	36.1	27.5	0	119	99	0	35	35	35
2024	11	12	3	17	6	22.8	-2.7	1.083	0.4	0.3	0	34.4	26.7	0	116	96	0	36	34	35
2024	11	12	3	27	6	23.1	-4.3	1.084	0.3	0.2	0	34.8	27.1	0	117	98	0	36	35	36
2024	11	12	3	37	6	23.1	-4.6	1.084	0.3	0.2	0	34.8	26.7	0	117	97	0	36	35	35
2024	11	12	3	47	6	22.8	-3.5	1.083	0.3	0.2	0	34.4	26.2	0	116	96	0	36	35	35
2024	11	12	3	57	6	22.2	-3.5	1.083	0.3	0.2	0	34	26.2	0	115	96	0	36	35	35
2024	11	12	4	7	6	22.3	-3.3	1.083	0.3	0.2	0	35.7	27.1	0	118	98	0	35	35	35
2024	11	12	4	17	6	22.8	-3.8	1.083	0.4	0.3	0	34.8	27.5	0	117	98	0	36	34	35
2024	11	12	4	27	6	22	-3.8	1.083	0.4	0.3	0	35.7	28.4	0	119	100	0	36	34	36
2024	11	12	4	37	6	21.5	-1.9	1.084	0.3	0.2	0	36.1	28.4	0	120	100	0	36	34	35
2024	11	12	4	47	6	23	-4.4	1.083	0.3	0.2	0	34	25.8	0	115	95	0	36	35	36
2024	11	12	4	57	6	22	-3.6	1.084	0.3	0.2	0	34.8	26.7	0	116	97	0	35	35	35
2024	11	12	5	7	6	21.6	-2.8	1.083	0.3	0.2	0	35.3	27.1	0	118	98	0	36	35	35
2024	11	12	5	17	6	23.2	-3.2	1.083	0.4	0.3	0	34.4	26.7	0	116	97	0	36	35	35
2024	11	12	5	27	6	22.9	-3.2	1.083	0.5	0.4	0	33.5	25.8	0	114	95	0	36	35	35
2024	11	12	5	37	6	23.4	-3.1	1.083	0.3	0.2	0	35.3	27.1	0	118	98	0	36	35	35
2024	11	12	5	47	6	23.5	-3.6	1.083	0.4	0.3	0	34	26.2	0	115	96	0	36	35	36
2024	11	12	5	57	6	22.7	-3.2	1.083	0.4	0.3	0	33.5	25.8	0	114	94	0	36	34	35
2024	11	12	6	7	6	21.7	-3.5	1.083	0.4	0.3	0	34.4	26.2	0	115	96	0	35	35	35
2024	11	12	6	17	6	23.5	-4	1.083	0.3	0.2	0	34	25.8	0	115	95	0	36	35	36
2024	11	12	6	27	6	21.5	-3.3	1.084	0.3	0.2	0	34	26.2	0	115	96	0	36	35	35
2024	11	12	6	37	6	21.5	-2.8	1.083	0.3	0.2	0	34	26.7	0	116	97	0	37	35	35
2024	11	12	6	47	6	21.2	-4.3	1.084	0.3	0.2	0	35.3	27.5	0	118	99	0	36	35	35
2024	11	12	6	57	6	22.3	-3.7	1.083	0.4	0.3	0	35.7	28.4	0	119	100	0	36	34	35
2024	11	12	7	7	6	22.7	-3.6	1.083	0.4	0.3	0	34.8	27.1	0	117	97	0	36	34	36
2024	11	12	7	17	6	22.7	-3.6	1.083	0.4	0.3	0	35.3	27.5	0	118	98	0	36	34	35
2024	11	12	7	27	6	22.5	-2.2	1.083	0.3	0.2	0	34.8	27.1	0	117	98	0	36	35	35
2024	11	12	7	37	6	22.9	-3.1	1.083	0.3	0.2	0	34.8	26.7	0	117	97	0	36	35	35
2024	11	12	7	47	6	22.7	-2.8	1.083	0.4	0.3	0	35.3	27.5	0	118	99	0	36	35	36
2024	11	12	7	57	6	23.3	-3.8	1.083	0.3	0.2	0	34.8	27.1	0	117	98	0	36	35	35

### Reinhackle (0365)

Year	Month	Day	Hour	Minute	Second	VelocityX	VelocityY	Level	StdError1	StdError2	StdError3	SNR1	SNR2	SNR3	SignalAmp1	SignalAmp2	SignalAmp3	Noise1	Noise2	Noise3
2024	11	12	8	7	6	22.6	-3.2	1.083	0.4	0.3	0	35.3	27.5	0	117	98	0	35	34	35
2024	11	12	8	17	6	21.6	-2.9	1.083	0.5	0.4	0	34.8	27.5	0	117	98	0	36	34	35
2024	11	12	8	27	6	22.7	-3.6	1.083	0.4	0.3	0	35.7	28	0	118	99	0	35	34	35
2024	11	12	8	37	6	22.3	-3.7	1.083	0.3	0.2	0	35.3	27.5	0	118	99	0	36	35	36
2024	11	12	8	47	6	22.2	-2.8	1.083	0.4	0.3	0	35.3	28.4	0	118	100	0	36	34	35
2024	11	12	8	57	6	22	-2.7	1.083	0.3	0.2	0	34.8	27.5	0	117	98	0	36	34	35
2024	11	12	9	7	6	22.4	-3.9	1.083	0.3	0.2	0	34.8	27.5	0	117	99	0	36	35	35
2024	11	12	9	17	6	23	-3	1.083	0.3	0.2	0	34.4	26.7	0	115	97	0	35	35	35
2024	11	12	9	27	6	22.4	-2.8	1.083	0.4	0.3	0	34.8	28	0	117	99	0	36	34	36
2024	11	12	9	37	6	23.2	-2.4	1.084	0.3	0.2	0	33.5	26.2	0	114	96	0	36	35	35
2024	11	12	9	47	6	22.6	-2.6	1.084	0.3	0.2	0	34	27.1	0	115	97	0	36	34	35
2024	11	12	9	57	6	23.1	-3.4	1.084	0.5	0.5	0	33.5	26.2	0	114	96	0	36	35	35
2024	11	12	10	7	6	23.2	-2.7	1.084	0.3	0.2	0	33.5	26.2	0	114	95	0	36	34	35
2024	11	12	10	17	6	22.9	-3.4	1.084	0.4	0.3	0	34	26.2	0	115	96	0	36	35	36
2024	11	12	10	27	6	22.4	-3.3	1.084	0.3	0.2	0	33.5	25.8	0	113	95	0	35	35	35
2024	11	12	10	37	6	21	-2.8	1.084	0.4	0.3	0	33.5	27.1	0	114	97	0	36	34	35
2024	11	12	10	47	6	22.1	-4.1	1.084	0.5	0.4	0	34.4	27.1	0	115	97	0	35	34	36
2024	11	12	10	57	6	22.5	-3	1.084	0.4	0.3	0	35.3	27.1	0	117	98	0	35	35	36
2024	11	12	11	7	6	23	-3.2	1.084	0.3	0.2	0	33.5	26.7	0	114	96	0	36	34	35
2024	11	12	11	17	6	20.9	-2.8	1.084	0.3	0.2	0	35.7	28	0	119	100	0	36	35	35
2024	11	12	11	27	6	22.8	-2.8	1.084	0.3	0.2	0	33.5	26.7	0	114	96	0	36	34	35
2024	11	12	11	37	6	22.5	-3.1	1.084	0.3	0.2	0	35.3	27.1	0	117	98	0	35	35	36
2024	11	12	11	47	6	23.2	-3.2	1.084	0.3	0.2	0	34.8	27.1	0	116	97	0	35	34	36
2024	11	12	11	57	6	23	-2.9	1.084	0.3	0.2	0	34.8	27.5	0	117	98	0	36	34	35
2024	11	12	12	7	6	22.6	-3.6	1.084	0.4	0.3	0	34	26.7	0	115	96	0	36	34	36
2024	11	12	12	17	6	21.7	-2.1	1.083	0.3	0.2	0	34.8	27.5	0	117	99	0	36	35	35
2024	11	12	12	27	6	22.9	-3	1.084	0.3	0.2	0	34	26.7	0	115	96	0	36	34	35
2024	11	12	12	37	6	23	-3.2	1.084	0.3	0.2	0	34	26.7	0	115	97	0	36	35	35
2024	11	12	12	47	6	21.9	-2.2	1.084	0.4	0.3	0	35.7	28	0	118	100	0	35	35	36
2024	11	12	12	57	6	21.8	-3.6	1.084	0.3	0.2	0	35.3	28	0	117	99	0	35	34	35
2024	11	12	13	7	6	23.7	-3	1.084	0.5	0.4	0	34	26.7	0	115	96	0	36	34	35
2024	11	12	13	17	6	23.5	-2.2	1.084	0.4	0.3	0	33.5	26.2	0	114	95	0	36	34	35
2024	11	12	13	27	6	22.9	-3.2	1.084	0.3	0.2	0	34.4	26.2	0	116	95	0	36	34	35
2024	11	12	13	37	6	21.7	-2.9	1.084	0.4	0.3	0	34.8	27.1	0	117	98	0	36	35	35
2024	11	12	13	47	6	21.9	-2.9	1.084	0.4	0.3	0	35.3	28	0	118	99	0	36	34	35
2024	11	12	13	57	6	21.9	-3.1	1.084	0.4	0.3	0	35.3	28	0	117	100	0	35	35	35
2024	11	12	14	7	6	22.1	-3.2	1.084	0.5	0.4	0	35.3	28	0	117	99	0	35	34	35
2024	11	12	14	17	6	22.4	-3	1.084	0.4	0.3	0	34	27.1	0	115	97	0	36	34	35
2024	11	12	14	27	6	23.4	-2.7	1.084	0.3	0.2	0	34.4	27.1	0	116	98	0	36	35	35
2024	11	12	14	37	6	20.7	-4	1.084	0.3	0.2	0	34	26.7	0	115	97	0	36	35	35
2024	11	12	14	47	6	21.9	-3.6	1.084	0.3	0.2	0	34.4	27.1	0	116	98	0	36	35	35
2024	11	12	14	57	6	22.7	-2.8	1.084	0.3	0.2	0	34	26.7	0	115	97	0	36	35	36
2024	11	12	15	7	6	21.9	-4	1.084	0.5	0.4	0	35.3	27.5	0	117	99	0	35	35	35
2024	11	12	15	17	6	22.7	-2.6	1.084	0.3	0.2	0	34.4	27.5	0	116	98	0	36	34	35
2024	11	12	15	27	6	22	-2.1	1.084	0.4	0.3	0	34.4	27.5	0	116	98	0	36	34	35
2024	11	12	15	37	6	23.1	-2.8	1.084	0.4	0.3	0	35.3	27.5	0	117	99	0	35	35	36
2024	11	12	15	47	6	22.3	-3	1.084	0.3	0.2	0	35.7	28.8	0	119	101	0	36	34	35
2024	11	12	15	57	6	22.8	-2.2	1.084	0.4	0.3	0	35.7	28	0	119	100	0	36	35	36

### Reinhackle (0365)

Year	Month	Day	Hour	Minute	Second	VelocityX	VelocityY	Level	StdError1	StdError2	StdError3	SNR1	SNR2	SNR3	SignalAmp1	SignalAmp2	SignalAmp3	Noise1	Noise2	Noise3
2024	11	12	16	7	6	21.1	-2.5	1.084	0.3	0.2	0	36.1	29.2	0	119	102	0	35	34	36
2024	11	12	16	17	6	21.9	-3	1.084	0.3	0.2	0	35.3	27.5	0	118	99	0	36	35	35
2024	11	12	16	27	6	22.1	-2.2	1.084	0.4	0.3	0	35.3	27.1	0	117	98	0	35	35	35
2024	11	12	16	37	6	23.8	-3.3	1.084	0.3	0.2	0	34.4	26.7	0	115	96	0	35	34	35
2024	11	12	16	47	6	21.9	-2.5	1.084	0.3	0.2	0	34.4	27.1	0	116	97	0	36	34	35
2024	11	12	16	57	6	22.6	-3.3	1.084	0.3	0.2	0	35.3	27.5	0	117	98	0	35	34	35
2024	11	12	17	7	6	22	-2.9	1.084	0.5	0.4	0	34.8	27.5	0	117	98	0	36	34	36
2024	11	12	17	17	6	20.6	-2.9	1.084	0.3	0.2	0	34.4	26.7	0	116	97	0	36	35	35
2024	11	12	17	27	6	22.3	-1.4	1.084	0.3	0.2	0	34.4	26.2	0	115	96	0	35	35	35
2024	11	12	17	37	6	22.4	-3.3	1.084	0.3	0.2	0	34	26.7	0	115	96	0	36	34	35
2024	11	12	17	47	6	21.5	-2.8	1.084	0.3	0.2	0	33.5	25.8	0	114	94	0	36	34	35
2024	11	12	17	57	6	22.6	-2.5	1.084	0.3	0.2	0	34.8	27.1	0	117	97	0	36	34	35
2024	11	12	18	7	6	21.3	-3	1.084	0.4	0.3	0	34.8	27.5	0	117	99	0	36	35	35
2024	11	12	18	17	6	21.3	-1.9	1.084	0.5	0.4	0	35.3	27.5	0	117	98	0	35	34	35
2024	11	12	18	27	6	21.3	-2.4	1.084	0.4	0.3	0	34.4	26.7	0	116	97	0	36	35	35
2024	11	12	18	37	6	21.9	-2.6	1.084	0.3	0.2	0	35.3	27.1	0	117	98	0	35	35	35
2024	11	12	18	47	6	22.1	-2.1	1.084	0.3	0.2	0	34.8	27.1	0	117	98	0	36	35	35
2024	11	12	18	57	6	21.8	-3.2	1.084	0.3	0.2	0	34.4	26.2	0	116	96	0	36	35	35
2024	11	12	19	7	6	21.9	-2.1	1.084	0.3	0.2	0	35.3	27.1	0	118	98	0	36	35	36
2024	11	12	19	17	6	21.8	-3.2	1.084	0.3	0.2	0	35.3	27.5	0	118	99	0	36	35	34
2024	11	12	19	27	6	22.7	-2.9	1.084	0.5	0.4	0	35.7	28	0	118	99	0	35	34	35
2024	11	12	19	37	6	21.9	-2.4	1.084	0.4	0.3	0	34.4	26.7	0	115	96	0	35	34	35
2024	11	12	19	47	6	22.2	-2.6	1.084	0.3	0.2	0	35.3	27.1	0	117	98	0	35	35	35
2024	11	12	19	57	6	22.5	-2.5	1.084	0.3	0.2	0	35.3	28	0	118	99	0	36	34	35
2024	11	12	20	7	6	23.1	-2.8	1.084	0.4	0.3	0	34.8	27.1	0	117	98	0	36	35	35
2024	11	12	20	17	6	22.8	-3.4	1.084	0.3	0.2	0	34.8	27.5	0	117	98	0	36	34	35
2024	11	12	20	27	6	22.1	-3.2	1.084	0.4	0.3	0	35.3	27.1	0	117	98	0	35	35	36
2024	11	12	20	37	6	21.1	-3.7	1.084	0.4	0.3	0	34.4	27.1	0	116	98	0	36	35	35
2024	11	12	20	47	6	22	-2.8	1.084	0.3	0.2	0	34.8	28	0	117	99	0	36	34	35
2024	11	12	20	57	6	22.3	-2.9	1.084	0.3	0.2	0	36.5	28.8	0	120	102	0	35	35	34
2024	11	12	21	7	6	22.6	-3	1.084	0.3	0.2	0	35.3	28	0	118	100	0	36	35	35
2024	11	12	21	17	6	23.3	-4.5	1.083	0.3	0.2	0	34.8	28	0	117	99	0	36	34	35
2024	11	12	21	27	6	21.3	-2.6	1.083	0.5	0.4	0	34.4	27.5	0	116	98	0	36	34	35
2024	11	12	21	37	6	22.6	-2.5	1.083	0.3	0.2	0	34.4	27.5	0	116	98	0	36	34	35
2024	11	12	21	47	6	22.9	-2.5	1.084	0.4	0.3	0	34.4	27.5	0	116	98	0	36	34	36
2024	11	12	21	57	6	22.7	-3	1.083	0.3	0.2	0	34.8	27.5	0	117	98	0	36	34	36
2024	11	12	22	7	6	21.4	-2.7	1.083	0.3	0.2	0	35.7	28.4	0	119	101	0	36	35	35
2024	11	12	22	17	6	22.1	-2.1	1.083	0.3	0.2	0	35.7	28.4	0	118	100	0	35	34	35
2024	11	12	22	27	6	21.7	-2.2	1.083	0.4	0.3	0	35.3	28	0	117	99	0	35	34	35
2024	11	12	22	37	6	23	-3.2	1.083	0.4	0.3	0	34.8	28	0	117	99	0	36	34	35
2024	11	12	22	47	6	23.2	-2.9	1.083	0.3	0.2	0	36.1	28.4	0	119	101	0	35	35	35
2024	11	12	22	57	6	23.3	-1.9	1.083	0.4	0.3	0	34.8	27.5	0	117	99	0	36	35	35
2024	11	12	23	7	6	23	-2.4	1.083	0.3	0.2	0	34.8	27.1	0	117	98	0	36	35	35
2024	11	12	23	17	6	21.3	-2.6	1.083	0.3	0.2	0	35.7	28	0	118	100	0	35	35	35
2024	11	12	23	27	6	20.6	-3	1.083	0.3	0.2	0	34.8	27.5	0	117	99	0	36	35	35
2024	11	12	23	37	6	22.1	-3.1	1.083	0.3	0.2	0	34.8	27.5	0	117	99	0	36	35	36
2024	11	12	23	47	6	22.6	-2.4	1.083	0.3	0.2	0	34	26.7	0	115	97	0	36	35	35
2024	11	12	23	57	6	21.5	-2.6	1.083	0.4	0.3	0	34.8	27.1	0	116	98	0	35	35	36



### Reinhackle (0365)

Year	Month	Day	Hour	Minute	Second	VelocityX	VelocityY	Level	StdError1	StdError2	StdError3	SNR1	SNR2	SNR3	SignalAmp1	SignalAmp2	SignalAmp3	Noise1	Noise2	Noise3
2024	11	13	0	7	6	21.2	-2.6	1.083	0.3	0.2	0	34.8	27.5	0	117	99	0	36	35	35
2024	11	13	0	17	6	21.6	-2.5	1.082	0.3	0.2	0	34.4	27.5	0	116	98	0	36	34	36
2024	11	13	0	27	6	21.2	-2.7	1.082	0.3	0.2	0	35.7	28	0	118	100	0	35	35	35
2024	11	13	0	37	6	21.1	-2.7	1.082	0.3	0.2	0	35.3	27.5	0	118	99	0	36	35	35
2024	11	13	0	47	6	21.9	-2.6	1.082	0.3	0.2	0	34.4	27.5	0	116	99	0	36	35	36
2024	11	13	0	57	6	21.9	-1.9	1.082	0.3	0.2	0	34.4	27.5	0	116	99	0	36	35	35
2024	11	13	1	7	6	21.7	-1.7	1.082	0.3	0.2	0	34.8	27.5	0	116	99	0	35	35	35
2024	11	13	1	17	6	21.5	-2.4	1.082	0.3	0.2	0	34.8	28.4	0	117	100	0	36	34	35
2024	11	13	1	27	6	21.9	-2.9	1.082	0.3	0.2	0	34.8	28	0	116	99	0	35	34	35
2024	11	13	1	37	6	22	-3.6	1.082	0.4	0.3	0	34.8	28	0	117	99	0	36	34	35
2024	11	13	1	47	6	21.2	-3.2	1.082	0.5	0.4	0	34.8	27.5	0	117	99	0	36	35	35
2024	11	13	1	57	6	21.8	-3.5	1.082	0.3	0.2	0	34.8	28	0	117	99	0	36	34	35
2024	11	13	2	7	6	22.9	-2.3	1.082	0.3	0.2	0	34.8	27.5	0	117	99	0	36	35	35
2024	11	13	2	17	6	22	-3.3	1.082	0.3	0.2	0	34.4	27.5	0	116	99	0	36	35	35
2024	11	13	2	27	6	22.2	-3.2	1.082	0.3	0.2	0	34.8	27.5	0	117	99	0	36	35	35
2024	11	13	2	37	6	21.3	-2.9	1.082	0.3	0.2	0	35.7	28.8	0	119	101	0	36	34	35
2024	11	13	2	47	6	21.6	-3.6	1.082	0.3	0.2	0	35.3	28.4	0	118	101	0	36	35	35
2024	11	13	2	57	6	22.1	-3.1	1.081	0.5	0.4	0	34.8	28	0	117	100	0	36	35	36
2024	11	13	3	7	6	21.7	-3.5	1.082	0.3	0.2	0	34.8	28.4	0	117	100	0	36	34	36
2024	11	13	3	17	6	22.2	-2.9	1.082	0.3	0.2	0	34.4	28	0	117	100	0	37	35	35
2024	11	13	3	27	6	19.9	-2.5	1.081	0.3	0.2	0	34.8	28	0	117	100	0	36	35	36
2024	11	13	3	37	6	21.9	-3.2	1.081	0.3	0.2	0	34.4	27.1	0	115	97	0	35	34	35
2024	11	13	3	47	6	21.8	-3.3	1.081	0.5	0.4	0	34.8	27.5	0	117	99	0	36	35	36
2024	11	13	3	57	6	21.6	-2.9	1.081	0.3	0.2	0	35.7	28.8	0	119	102	0	36	35	36
2024	11	13	4	7	6	22.7	-2.2	1.081	0.4	0.3	0	33.5	26.7	0	115	97	0	37	35	35
2024	11	13	4	17	6	21.9	-2	1.081	0.3	0.2	0	34.8	28	0	117	100	0	36	35	35
2024	11	13	4	27	6	20.6	-2	1.081	0.3	0.2	0	34	27.1	0	115	98	0	36	35	35
2024	11	13	4	37	6	21.8	-2.9	1.081	0.3	0.2	0	34.4	28	0	117	100	0	37	35	36
2024	11	13	4	47	6	22.6	-2.9	1.081	0.3	0.2	0	34.4	27.5	0	116	99	0	36	35	36
2024	11	13	4	57	6	22.1	-2.8	1.081	0.3	0.2	0	34	27.5	0	116	99	0	37	35	35
2024	11	13	5	7	6	21.4	-1.5	1.081	0.4	0.3	0	33.5	27.5	0	114	98	0	36	34	36
2024	11	13	5	17	6	20.3	-1.8	1.081	0.3	0.2	0	33.5	26.7	0	114	97	0	36	35	36
2024	11	13	5	27	6	22.6	-2	1.081	0.3	0.2	0	34	27.1	0	115	98	0	36	35	35
2024	11	13	5	37	6	21.7	-2	1.081	0.3	0.2	0	34	26.7	0	115	97	0	36	35	35
2024	11	13	5	47	6	21.3	-0.8	1.081	0.3	0.2	0	33.5	27.1	0	114	98	0	36	35	35
2024	11	13	5	57	6	21.9	-1.5	1.081	0.3	0.2	0	34.8	28.4	0	117	100	0	36	34	35
2024	11	13	6	7	6	22.3	-2.7	1.081	0.4	0.3	0	34	26.7	0	114	97	0	35	35	35
2024	11	13	6	17	6	21.6	-3.6	1.08	0.3	0.2	0	34.4	27.5	0	116	98	0	36	34	35
2024	11	13	6	27	6	21.3	-3.6	1.08	0.3	0.2	0	33.5	26.2	0	114	96	0	36	35	35
2024	11	13	6	37	6	21.2	-2.2	1.08	0.4	0.3	0	33.1	25.8	0	113	95	0	36	35	35
2024	11	13	6	47	6	21	-3.5	1.08	0.5	0.4	0	33.5	26.7	0	114	96	0	36	34	35
2024	11	13	6	57	6	21.1	-1.8	1.08	0.3	0.2	0	34.8	28	0	117	100	0	36	35	35
2024	11	13	7	7	6	20.3	-2.4	1.08	0.5	0.4	0	35.7	28.4	0	119	101	0	36	35	35
2024	11	13	7	17	6	21.4	-1.9	1.08	0.3	0.2	0	35.3	28	0	118	100	0	36	35	36
2024	11	13	7	27	6	21.5	-3	1.08	0.5	0.4	0	36.1	28.8	0	120	102	0	36	35	35
2024	11	13	7	37	6	21.8	-2.4	1.08	0.4	0.3	0	34.8	27.5	0	117	99	0	36	35	36
2024	11	13	7	47	6	20.6	-2.9	1.08	0.3	0.2	0	36.1	28.4	0	120	101	0	36	35	35
2024	11	13	7	57	6	21.4	-2.6	1.08	0.3	0.2	0	36.5	28.4	0	121	101	0	36	35	35

### Reinhackle (0365)

Year	Month	Day	Hour	Minute	Second	VelocityX	VelocityY	Level	StdError1	StdError2	StdError3	SNR1	SNR2	SNR3	SignalAmp1	SignalAmp2	SignalAmp3	Noise1	Noise2	Noise3
2024	11	13	8	7	6	21.8	-3.2	1.08	0.3	0.2	0	35.3	27.1	0	117	98	0	35	35	36
2024	11	13	8	17	6	22.2	-3.9	1.08	0.3	0.2	0	34.8	27.1	0	117	98	0	36	35	35
2024	11	13	8	27	6	22.2	-3.4	1.08	0.3	0.2	0	34.4	26.7	0	116	97	0	36	35	35
2024	11	13	8	37	6	21.8	-2.1	1.08	0.5	0.4	0	34	26.2	0	115	96	0	36	35	35
2024	11	13	8	47	6	21.8	-3.3	1.079	0.5	0.4	0	34	27.1	0	115	97	0	36	34	36
2024	11	13	8	57	6	22.1	-2.3	1.08	0.3	0.2	0	33.5	25.8	0	114	95	0	36	35	35
2024	11	13	9	7	6	22.9	-3.6	1.08	0.4	0.3	0	33.5	26.2	0	114	95	0	36	34	35
2024	11	13	9	17	6	20.5	-3.1	1.08	0.5	0.4	0	34.4	26.7	0	116	97	0	36	35	36
2024	11	13	9	27	6	21.8	-2.8	1.08	0.5	0.4	0	34.4	26.7	0	116	97	0	36	35	35
2024	11	13	9	37	6	21.7	-3.6	1.08	0.4	0.3	0	33.5	24.9	0	114	93	0	36	35	36
2024	11	13	9	47	6	21.8	-3.7	1.08	0.3	0.2	0	33.1	24.9	0	113	93	0	36	35	35
2024	11	13	9	57	6	23.4	-4.2	1.079	0.4	0.3	0	33.1	25.4	0	113	94	0	36	35	35
2024	11	13	10	7	6	21.6	-4.4	1.079	0.4	0.3	0	33.1	25.4	0	113	94	0	36	35	35
2024	11	13	10	17	6	22.2	-3.4	1.08	0.3	0.2	0	32.7	25.4	0	112	93	0	36	34	35
2024	11	13	10	27	6	22.8	-4.1	1.079	0.4	0.3	0	33.5	25.4	0	113	93	0	35	34	36
2024	11	13	10	37	6	21	-3.4	1.079	0.5	0.4	0	33.1	25.8	0	113	94	0	36	34	36
2024	11	13	10	47	6	22.3	-3.5	1.079	0.3	0.2	0	33.5	26.2	0	114	95	0	36	34	36
2024	11	13	10	57	6	21.3	-3.1	1.08	0.4	0.3	0	33.5	25.8	0	114	95	0	36	35	35
2024	11	13	11	7	6	22.4	-3	1.08	0.4	0.3	0	34	26.2	0	115	96	0	36	35	35
2024	11	13	11	17	6	21.6	-2.4	1.08	0.3	0.2	0	33.1	25.4	0	113	94	0	36	35	35
2024	11	13	11	27	6	22.9	-2.8	1.079	0.3	0.2	0	33.5	25.8	0	114	95	0	36	35	34
2024	11	13	11	37	6	22.5	-4.3	1.078	0.3	0.2	0	32.7	25.4	0	112	93	0	36	34	36
2024	11	13	11	47	6	23.1	-3.6	1.078	0.4	0.3	0	33.1	25.8	0	113	95	0	36	35	35
2024	11	13	11	57	6	23.5	-3.2	1.079	0.3	0.2	0	33.1	25.4	0	113	94	0	36	35	36
2024	11	13	12	7	6	22.4	-3.1	1.078	0.4	0.3	0	32.7	24.5	0	111	92	0	35	35	35
2024	11	13	12	17	6	22.4	-2.8	1.078	0.3	0.2	0	32.3	24.9	0	111	92	0	36	34	35
2024	11	13	12	27	6	20.5	-3.4	1.078	0.3	0.2	0	33.1	24.9	0	113	93	0	36	35	35
2024	11	13	12	37	6	23.4	-3.7	1.078	0.4	0.3	0	32.3	24.5	0	111	92	0	36	35	35
2024	11	13	12	47	6	22.3	-2.1	1.078	0.4	0.3	0	33.5	25.4	0	114	94	0	36	35	35
2024	11	13	12	57	6	22.4	-3.2	1.077	0.5	0.4	0	34	26.2	0	115	95	0	36	34	35
2024	11	13	13	7	6	22.2	-4.1	1.077	0.3	0.2	0	33.5	25.4	0	114	94	0	36	35	36
2024	11	13	13	17	6	22.7	-4	1.077	0.3	0.2	0	33.5	24.9	0	113	93	0	35	35	36
2024	11	13	13	27	6	21.9	-3.3	1.078	0.3	0.2	0	33.1	24.9	0	113	93	0	36	35	35
2024	11	13	13	37	6	21.6	-3.7	1.077	0.3	0.2	0	34	25.8	0	115	95	0	36	35	36
2024	11	13	13	47	6	23.1	-3.7	1.077	0.4	0.3	0	33.5	25.8	0	114	94	0	36	34	35
2024	11	13	13	57	6	22	-3.4	1.078	0.4	0.3	0	34	26.7	0	115	96	0	36	34	35
2024	11	13	14	7	6	21.3	-4.5	1.077	0.4	0.3	0	33.1	25.8	0	113	94	0	36	34	35
2024	11	13	14	17	6	22.1	-3.3	1.078	0.3	0.2	0	33.5	25.4	0	114	94	0	36	35	35
2024	11	13	14	27	6	20.9	-3.2	1.078	0.3	0.2	0	33.1	25.4	0	113	93	0	36	34	35
2024	11	13	14	37	6	21.6	-3.8	1.078	0.3	0.2	0	34	25.8	0	114	95	0	35	35	36
2024	11	13	14	47	6	20.9	-2.5	1.078	0.4	0.3	0	34.4	26.7	0	116	96	0	36	34	35
2024	11	13	14	57	6	22.6	-3.7	1.078	0.3	0.2	0	34	25.8	0	114	94	0	35	34	35
2024	11	13	15	7	6	22.5	-3.4	1.078	0.3	0.2	0	33.1	25.4	0	113	93	0	36	34	35
2024	11	13	15	17	6	22.3	-3.9	1.077	0.3	0.2	0	32.7	24.9	0	112	92	0	36	34	35
2024	11	13	15	27	6	22	-3.6	1.078	0.5	0.4	0	33.1	25.4	0	113	94	0	36	35	35
2024	11	13	15	37	6	23.3	-2.8	1.077	0.3	0.2	0	34.4	25.8	0	115	95	0	35	35	35
2024	11	13	15	47	6	21.1	-3.2	1.077	0.3	0.2	0	34	25.8	0	114	94	0	35	34	36
2024	11	13	15	57	6	22.1	-3.8	1.078	0.3	0.2	0	34.8	27.1	0	117	97	0	36	34	36

### Reinhackle (0365)

Year	Month	Day	Hour	Minute	Second	VelocityX	VelocityY	Level	StdError1	StdError2	StdError3	SNR1	SNR2	SNR3	SignalAmp1	SignalAmp2	SignalAmp3	Noise1	Noise2	Noise3
2024	11	13	16	7	6	22.1	-4.3	1.078	0.3	0.2	0	34.4	26.7	0	116	96	0	36	34	35
2024	11	13	16	17	6	21.7	-4.1	1.078	0.5	0.4	0	34.8	27.1	0	116	97	0	35	34	35
2024	11	13	16	27	6	22.9	-2.9	1.078	0.4	0.3	0	33.5	25.4	0	113	94	0	35	35	35
2024	11	13	16	37	6	21.3	-3.3	1.077	0.3	0.2	0	33.5	26.2	0	113	95	0	35	34	35
2024	11	13	16	47	6	21.5	-3.1	1.078	0.3	0.2	0	33.1	26.2	0	113	96	0	36	35	35
2024	11	13	16	57	6	22.1	-1.9	1.078	0.4	0.3	0	33.5	26.7	0	114	97	0	36	35	35
2024	11	13	17	7	6	22.9	-2.5	1.078	0.4	0.3	0	34.4	27.1	0	115	97	0	35	34	35
2024	11	13	17	17	6	20.9	-2.4	1.077	0.3	0.2	0	33.5	27.1	0	114	97	0	36	34	35
2024	11	13	17	27	6	21.2	-2.3	1.078	0.4	0.3	0	34.8	28	0	117	99	0	36	34	35
2024	11	13	17	37	6	21.2	-2	1.077	0.4	0.3	0	33.5	28	0	114	99	0	36	34	35
2024	11	13	17	47	6	19.9	-2.5	1.077	0.4	0.3	0	34	28.8	0	115	101	0	36	34	35
2024	11	13	17	57	6	21.1	-1.6	1.078	0.3	0.2	0	33.1	27.5	0	113	98	0	36	34	35
2024	11	13	18	7	6	21.8	-2.8	1.077	0.3	0.2	0	32.7	27.5	0	112	98	0	36	34	35
2024	11	13	18	17	6	21.7	-3	1.078	0.3	0.2	0	33.1	27.5	0	113	98	0	36	34	35
2024	11	13	18	27	6	20.2	-3.1	1.077	0.3	0.2	0	33.1	26.7	0	113	97	0	36	35	35
2024	11	13	18	37	6	19.7	-1.5	1.077	0.4	0.3	0	32.7	26.7	0	112	96	0	36	34	35
2024	11	13	18	47	6	21.1	-3.3	1.077	0.3	0.2	0	33.5	26.2	0	113	96	0	35	35	35
2024	11	13	18	57	6	20.8	-3.7	1.077	0.3	0.2	0	33.1	26.2	0	112	96	0	35	35	35
2024	11	13	19	7	6	19.7	-2.6	1.077	0.4	0.3	0	33.1	26.7	0	112	96	0	35	34	35
2024	11	13	19	17	6	20.9	-3.2	1.077	0.3	0.2	0	32.7	26.2	0	112	96	0	36	35	35
2024	11	13	19	27	6	20.5	-2.5	1.077	0.4	0.3	0	33.1	26.7	0	113	97	0	36	35	35
2024	11	13	19	37	6	19.8	-2.9	1.077	0.4	0.3	0	33.1	27.1	0	113	97	0	36	34	35
2024	11	13	19	47	6	20.3	-3.7	1.077	0.5	0.4	0	32.7	25.8	0	112	95	0	36	35	35
2024	11	13	19	57	6	20.8	-3.3	1.077	0.4	0.3	0	33.1	26.2	0	113	96	0	36	35	36
2024	11	13	20	7	6	21.1	-3.5	1.078	0.3	0.2	0	33.5	26.7	0	113	96	0	35	34	35
2024	11	13	20	17	6	20.9	-3.2	1.077	0.3	0.2	0	32.3	26.7	0	112	96	0	37	34	35
2024	11	13	20	27	6	19.7	-3.7	1.078	0.3	0.2	0	33.5	26.2	0	114	96	0	36	35	36
2024	11	13	20	37	6	19.9	-3.7	1.078	0.3	0.2	0	33.5	26.7	0	113	96	0	35	34	36
2024	11	13	20	47	6	20.4	-4.5	1.078	0.3	0.2	0	32.7	25.4	0	112	94	0	36	35	35
2024	11	13	20	57	6	20.6	-3.8	1.078	0.3	0.2	0	33.5	26.7	0	113	96	0	35	34	35
2024	11	13	21	7	6	18.7	-4.1	1.077	0.3	0.2	0	34	26.7	0	114	96	0	35	34	36
2024	11	13	21	17	6	20.8	-3.7	1.078	0.5	0.5	0	33.5	26.2	0	114	96	0	36	35	36
2024	11	13	21	27	6	20.9	-5.4	1.078	0.3	0.2	0	32.7	25.8	0	112	94	0	36	34	36
2024	11	13	21	37	6	20.3	-3.4	1.079	0.4	0.3	0	32.7	26.2	0	112	95	0	36	34	35
2024	11	13	21	47	6	21.1	-4.5	1.079	0.4	0.3	0	33.1	26.2	0	113	95	0	36	34	35
2024	11	13	21	57	6	20.3	-4.7	1.079	0.3	0.2	0	33.5	25.4	0	113	94	0	35	35	35
2024	11	13	22	7	6	20.3	-3.2	1.079	0.3	0.2	0	34	26.7	0	115	96	0	36	34	35
2024	11	13	22	17	6	20.7	-4	1.079	0.3	0.2	0	34.4	26.7	0	115	97	0	35	35	35
2024	11	13	22	27	6	21.5	-0.8	1.079	0.4	0.3	0	34.8	26.7	0	117	97	0	36	35	35
2024	11	13	22	37	6	21.9	-2.4	1.079	0.3	0.2	0	35.3	26.7	0	118	97	0	36	35	36
2024	11	13	22	47	6	22.1	-2.3	1.079	0.4	0.3	0	35.3	26.7	0	117	96	0	35	34	35
2024	11	13	22	57	6	21.4	-3.3	1.079	0.3	0.2	0	36.1	27.1	0	120	98	0	36	35	35
2024	11	13	23	7	6	21.3	-3.7	1.079	0.3	0.2	0	35.3	26.7	0	119	97	0	37	35	35
2024	11	13	23	17	6	21.4	-2.7	1.079	0.3	0.2	0	35.3	26.2	0	118	96	0	36	35	36
2024	11	13	23	27	6	21.2	-2	1.079	0.3	0.2	0	34.8	26.2	0	117	96	0	36	35	35
2024	11	13	23	37	6	22.5	-1.1	1.079	0.4	0.3	0	35.7	26.7	0	118	97	0	35	35	36
2024	11	13	23	47	6	23.1	-2.5	1.08	0.3	0.2	0	35.3	26.7	0	118	97	0	36	35	35
2024	11	13	23	57	6	22.1	-2.8	1.079	0.3	0.2	0	35.3	26.7	0	118	97	0	36	35	36

### Reinhackle (0365)

Year	Month	Day	Hour	Minute	Second	VelocityX	VelocityY	Level	StdError1	StdError2	StdError3	SNR1	SNR2	SNR3	SignalAmp1	SignalAmp2	SignalAmp3	Noise1	Noise2	Noise3
2024	11	14	0	7	6	22.4	-3.2	1.08	0.3	0.2	0	34.8	26.2	0	116	96	0	35	35	36
2024	11	14	0	17	6	22.5	-2.4	1.08	0.3	0.2	0	34.8	26.2	0	117	96	0	36	35	36
2024	11	14	0	27	6	22.1	-3.2	1.079	0.3	0.2	0	34.4	26.2	0	116	96	0	36	35	35
2024	11	14	0	37	6	22	-2.5	1.079	0.3	0.2	0	35.3	26.7	0	118	97	0	36	35	35
2024	11	14	0	47	6	21	-3	1.08	0.3	0.2	0	36.1	27.5	0	120	99	0	36	35	35
2024	11	14	0	57	6	23	-3.7	1.079	0.3	0.2	0	34.4	26.2	0	116	95	0	36	34	35
2024	11	14	1	7	6	21.9	-3.1	1.08	0.3	0.2	0	35.7	27.1	0	119	97	0	36	34	35
2024	11	14	1	17	6	22.5	-2.4	1.08	0.5	0.4	0	34.4	25.8	0	116	95	0	36	35	35
2024	11	14	1	27	6	20.8	-2.8	1.08	0.4	0.3	0	34.8	26.7	0	118	96	0	37	34	35
2024	11	14	1	37	6	22.9	-3.8	1.079	0.5	0.4	0	34.8	25.4	0	116	94	0	35	35	36
2024	11	14	1	47	6	22.8	-4.6	1.08	0.3	0.2	0	34.8	26.2	0	117	96	0	36	35	36
2024	11	14	1	57	6	22.8	-2.8	1.08	0.3	0.2	0	35.7	26.7	0	119	97	0	36	35	35
2024	11	14	2	7	6	22.1	-3.5	1.079	0.3	0.2	0	36.1	27.1	0	120	98	0	36	35	35
2024	11	14	2	17	6	22.8	-2.8	1.079	0.3	0.2	0	34.8	26.2	0	117	95	0	36	34	36
2024	11	14	2	27	6	22.7	-3.2	1.08	0.4	0.3	0	34.4	26.2	0	117	96	0	37	35	35
2024	11	14	2	37	6	21.7	-3.7	1.08	0.3	0.2	0	34.8	27.1	0	118	97	0	37	34	36
2024	11	14	2	47	6	23.1	-1.9	1.08	0.3	0.2	0	35.3	27.1	0	119	98	0	37	35	35
2024	11	14	2	57	6	23.4	-3.3	1.079	0.3	0.2	0	35.3	26.2	0	118	96	0	36	35	36
2024	11	14	3	7	6	23.3	-3.4	1.079	0.4	0.3	0	35.3	26.2	0	118	96	0	36	35	35
2024	11	14	3	17	6	22.4	-3.3	1.079	0.3	0.2	0	36.1	26.7	0	120	97	0	36	35	35
2024	11	14	3	27	6	21.3	-3.2	1.08	0.5	0.4	0	36.5	27.1	0	121	98	0	36	35	35
2024	11	14	3	37	6	22.8	-3	1.079	0.4	0.3	0	35.3	26.2	0	119	96	0	37	35	35
2024	11	14	3	47	6	23.4	-3.9	1.079	0.3	0.2	0	35.3	25.8	0	118	94	0	36	34	35
2024	11	14	3	57	6	22.9	-4	1.08	0.3	0.2	0	35.7	26.2	0	119	96	0	36	35	35
2024	11	14	4	7	6	22.1	-3.6	1.079	0.3	0.2	0	36.1	26.7	0	120	97	0	36	35	35
2024	11	14	4	17	6	21.6	-3.9	1.08	0.3	0.2	0	35.7	26.7	0	119	96	0	36	34	35
2024	11	14	4	27	6	21.9	-2.9	1.079	0.3	0.2	0	36.1	26.7	0	120	97	0	36	35	35
2024	11	14	4	37	6	21.9	-3	1.079	0.4	0.3	0	36.1	26.7	0	120	97	0	36	35	35
2024	11	14	4	47	6	20.4	-3.4	1.079	0.4	0.3	0	37.4	28	0	123	100	0	36	35	35
2024	11	14	4	57	6	21	-3.2	1.079	0.3	0.2	0	36.5	27.1	0	121	98	0	36	35	35
2024	11	14	5	7	6	22.5	-3.9	1.079	0.5	0.5	0	35.3	26.2	0	119	96	0	37	35	36
2024	11	14	5	17	6	21.6	-3.5	1.079	0.4	0.3	0	35.7	26.2	0	119	95	0	36	34	35
2024	11	14	5	27	6	23.1	-4.3	1.079	0.3	0.2	0	35.3	25.4	0	118	94	0	36	35	35
2024	11	14	5	37	6	21.4	-3.2	1.079	0.3	0.2	0	36.1	27.1	0	120	97	0	36	34	36
2024	11	14	5	47	6	22.6	-3.2	1.079	0.3	0.2	0	34.4	24.9	0	117	93	0	37	35	36
2024	11	14	5	57	6	22.1	-3.2	1.079	0.3	0.2	0	34.4	24.9	0	116	93	0	36	35	35
2024	11	14	6	7	6	21.7	-3.1	1.079	0.3	0.2	0	34.8	25.8	0	117	95	0	36	35	35
2024	11	14	6	17	6	21.2	-3.6	1.079	0.3	0.2	0	34	24.5	0	115	91	0	36	34	36
2024	11	14	6	27	6	21.4	-3.9	1.079	0.3	0.2	0	34.4	24.9	0	116	93	0	36	35	35
2024	11	14	6	37	6	23.6	-4.3	1.079	0.3	0.2	0	34	24.9	0	116	93	0	37	35	35
2024	11	14	6	47	6	21.8	-2.8	1.079	0.3	0.2	0	34	24.9	0	115	93	0	36	35	36
2024	11	14	6	57	6	22	-3.4	1.079	0.4	0.3	0	34	24.5	0	115	92	0	36	35	36
2024	11	14	7	7	6	23.1	-4.3	1.079	0.4	0.3	0	34.8	25.4	0	117	94	0	36	35	36
2024	11	14	7	17	6	22.3	-2.8	1.079	0.3	0.2	0	35.7	26.2	0	119	96	0	36	35	35
2024	11	14	7	27	6	23.3	-2.9	1.079	0.3	0.2	0	35.3	25.4	0	118	94	0	36	35	35
2024	11	14	7	37	6	21.9	-3.3	1.079	0.3	0.2	0	35.3	25.8	0	118	95	0	36	35	35
2024	11	14	7	47	6	21.1	-2.9	1.079	0.3	0.2	0	34	24.5	0	115	92	0	36	35	35
2024	11	14	7	57	6	22.8	-3.2	1.079	0.4	0.3	0	34	24.9	0	115	92	0	36	34	35

### Reinhackle (0365)

Year	Month	Day	Hour	Minute	Second	VelocityX	VelocityY	Level	StdError1	StdError2	StdError3	SNR1	SNR2	SNR3	SignalAmp1	SignalAmp2	SignalAmp3	Noise1	Noise2	Noise3
2024	11	14	8	7	6	23.4	-3.5	1.079	0.4	0.3	0	34.8	25.8	0	117	94	0	36	34	35
2024	11	14	8	17	6	22.1	-3.1	1.079	0.3	0.2	0	34.8	25.4	0	117	94	0	36	35	36
2024	11	14	8	27	6	21.9	-3.5	1.079	0.3	0.2	0	35.7	26.7	0	119	97	0	36	35	36
2024	11	14	8	37	6	23.4	-3.8	1.079	0.4	0.3	0	35.3	26.2	0	119	96	0	37	35	36
2024	11	14	8	47	6	22.7	-2.6	1.079	0.4	0.3	0	34.4	24.9	0	116	93	0	36	35	36
2024	11	14	8	57	6	22.7	-3.5	1.079	0.3	0.2	0	34.4	25.4	0	116	94	0	36	35	35
2024	11	14	9	7	6	23.1	-3.3	1.08	0.3	0.2	0	34	24.9	0	115	93	0	36	35	36
2024	11	14	9	17	6	22.9	-3.6	1.08	0.4	0.3	0	33.5	24.5	0	114	92	0	36	35	35
2024	11	14	9	27	6	22.2	-3.6	1.08	0.3	0.2	0	33.5	24.5	0	114	92	0	36	35	36
2024	11	14	9	37	6	22.2	-3.2	1.08	0.3	0.2	0	32.7	24.1	0	112	91	0	36	35	36
2024	11	14	9	47	6	21.5	-3.8	1.08	0.3	0.2	0	33.1	24.1	0	113	91	0	36	35	36
2024	11	14	9	57	6	21.6	-2	1.08	0.4	0.3	0	33.5	24.9	0	114	93	0	36	35	35
2024	11	14	10	7	6	22.1	-3.5	1.08	0.4	0.3	0	33.1	24.5	0	113	92	0	36	35	35
2024	11	14	10	17	6	22.2	-2.6	1.081	0.4	0.3	0	32.7	24.5	0	112	91	0	36	34	36
2024	11	14	10	27	6	22.4	-4	1.081	0.4	0.3	0	32.3	24.1	0	112	91	0	37	35	36
2024	11	14	10	37	6	22.1	-2.8	1.08	0.3	0.2	0	33.5	24.9	0	114	93	0	36	35	35
2024	11	14	10	47	6	22.1	-2.7	1.081	0.3	0.2	0	32.7	24.1	0	112	91	0	36	35	35
2024	11	14	10	57	6	21.3	-3.9	1.081	0.4	0.3	0	33.5	25.4	0	114	93	0	36	34	36
2024	11	14	11	7	6	22.5	-3.2	1.081	0.3	0.2	0	34	25.8	0	116	95	0	37	35	35
2024	11	14	11	17	6	21.6	-3.4	1.081	0.3	0.2	0	34.8	26.7	0	117	96	0	36	34	35
2024	11	14	11	27	6	23.4	-2	1.081	0.3	0.2	0	35.7	27.5	0	119	98	0	36	34	36
2024	11	14	11	37	6	21.7	-2.9	1.081	0.3	0.2	0	36.5	28	0	121	100	0	36	35	35
2024	11	14	11	47	6	22.6	-2.7	1.081	0.3	0.2	0	35.7	27.5	0	120	99	0	37	35	36
2024	11	14	11	57	6	22.4	-3.1	1.081	0.5	0.4	0	35.3	27.1	0	118	98	0	36	35	36
2024	11	14	12	7	6	22.3	-3	1.081	0.4	0.3	0	34.8	26.7	0	117	97	0	36	35	35
2024	11	14	12	17	6	21.5	-2.5	1.081	0.4	0.3	0	35.3	26.7	0	118	97	0	36	35	35
2024	11	14	12	27	6	21.9	-3.9	1.081	0.4	0.3	0	34.4	26.2	0	116	95	0	36	34	36
2024	11	14	12	37	6	22.8	-2.7	1.081	0.3	0.2	0	36.1	27.5	0	120	99	0	36	35	35
2024	11	14	12	47	6	21.2	-3.3	1.081	0.3	0.2	0	36.1	27.1	0	119	98	0	35	35	35
2024	11	14	12	57	6	22.5	-3.6	1.081	0.4	0.3	0	35.7	27.1	0	119	98	0	36	35	35
2024	11	14	13	7	6	21.5	-3.5	1.08	0.3	0.2	0	35.3	26.7	0	118	97	0	36	35	36
2024	11	14	13	17	6	21.7	-2.9	1.08	0.3	0.2	0	35.7	27.1	0	118	97	0	35	34	35
2024	11	14	13	27	6	21.7	-2.5	1.08	0.3	0.2	0	35.7	27.5	0	118	98	0	35	34	35
2024	11	14	13	37	6	20.3	-3.4	1.08	0.3	0.2	0	35.3	26.7	0	118	97	0	36	35	36
2024	11	14	13	47	6	21.4	-2.4	1.08	0.3	0.2	0	34.8	26.7	0	117	97	0	36	35	35
2024	11	14	13	57	6	22.2	-4.1	1.08	0.4	0.3	0	34.4	25.8	0	115	95	0	35	35	35
2024	11	14	14	7	6	21.8	-2.3	1.08	0.3	0.2	0	34.8	26.2	0	117	96	0	36	35	35
2024	11	14	14	17	6	20.1	-3.3	1.08	0.4	0.3	0	34.8	26.2	0	117	96	0	36	35	36
2024	11	14	14	27	6	21.7	-3.5	1.08	0.3	0.2	0	35.7	27.1	0	119	98	0	36	35	35
2024	11	14	14	37	6	22.3	-2.8	1.08	0.4	0.3	0	34.8	26.7	0	117	97	0	36	35	35
2024	11	14	14	47	6	22.4	-3.1	1.081	0.4	0.3	0	34.8	25.8	0	116	95	0	35	35	35
2024	11	14	14	57	6	22.3	-2.5	1.081	0.3	0.2	0	35.3	26.7	0	118	97	0	36	35	36
2024	11	14	15	7	6	21.3	-4.1	1.081	0.3	0.2	0	34.4	26.7	0	116	96	0	36	34	36
2024	11	14	15	17	6	21.6	-2.4	1.081	0.3	0.2	0	35.3	27.1	0	118	97	0	36	34	35
2024	11	14	15	27	6	21.8	-2.1	1.082	0.4	0.3	0	35.3	27.1	0	118	97	0	36	34	35
2024	11	14	15	37	6	22.1	-2.9	1.081	0.3	0.2	0	34.8	26.2	0	117	96	0	36	35	35
2024	11	14	15	47	6	21.6	-2.6	1.081	0.3	0.2	0	35.7	26.7	0	119	97	0	36	35	36
2024	11	14	15	57	6	20.7	-2.5	1.081	0.3	0.2	0	35.7	27.1	0	119	98	0	36	35	35

### Reinhackle (0365)

Year	Month	Day	Hour	Minute	Second	VelocityX	VelocityY	Level	StdError1	StdError2	StdError3	SNR1	SNR2	SNR3	SignalAmp1	SignalAmp2	SignalAmp3	Noise1	Noise2	Noise3
2024	11	14	16	7	6	22	-3.8	1.082	0.3	0.2	0	35.3	27.1	0	118	97	0	36	34	35
2024	11	14	16	17	6	21.9	-3.2	1.082	0.3	0.2	0	34	26.2	0	115	95	0	36	34	35
2024	11	14	16	27	6	21.9	-2	1.082	0.4	0.3	0	35.3	27.1	0	118	97	0	36	34	36
2024	11	14	16	37	6	22.3	-3.4	1.082	0.3	0.2	0	34.8	26.2	0	117	95	0	36	34	35
2024	11	14	16	47	6	20.8	-2.4	1.082	0.3	0.2	0	34.8	25.8	0	117	95	0	36	35	36
2024	11	14	16	57	6	21.6	-1.3	1.082	0.3	0.2	0	34.4	26.7	0	116	96	0	36	34	35
2024	11	14	17	7	6	21.5	-2.6	1.082	0.3	0.2	0	34.4	26.7	0	116	96	0	36	34	36
2024	11	14	17	17	6	22.3	-2.8	1.082	0.3	0.2	0	34.8	26.2	0	117	96	0	36	35	35
2024	11	14	17	27	6	21.1	-1.8	1.083	0.4	0.3	0	34.8	25.8	0	117	96	0	36	36	35
2024	11	14	17	37	6	22	-1.9	1.081	0.4	0.3	0	35.3	26.7	0	118	97	0	36	35	35
2024	11	14	17	47	6	20.9	-3.5	1.081	0.3	0.2	0	34.8	26.2	0	117	96	0	36	35	35
2024	11	14	17	57	6	21.4	-3	1.081	0.3	0.2	0	35.3	27.1	0	118	97	0	36	34	36
2024	11	14	18	7	6	20.5	-2.9	1.08	0.3	0.2	0	37	28.4	0	122	101	0	36	35	35
2024	11	14	18	17	6	20.7	-2	1.081	0.3	0.2	0	36.1	28	0	120	99	0	36	34	35
2024	11	14	18	27	6	21.1	-2.3	1.08	0.3	0.2	0	37	28.8	0	122	102	0	36	35	35
2024	11	14	18	37	6	21.1	-1.8	1.079	0.3	0.2	0	37.4	28.8	0	122	102	0	35	35	36
2024	11	14	18	47	6	21.7	-3.2	1.083	0.3	0.2	0	37	29.2	0	123	102	0	37	34	36
2024	11	14	18	57	6	20.9	-2.5	1.081	0.3	0.2	0	37	28.8	0	122	101	0	36	34	35
2024	11	14	19	7	6	21.5	-2.7	1.082	0.3	0.2	0	36.5	28.8	0	121	101	0	36	34	35
2024	11	14	19	17	6	20.7	-2.7	1.08	0.3	0.2	0	37.8	29.7	0	124	104	0	36	35	35
2024	11	14	19	27	6	21.5	-2.8	1.081	0.4	0.3	0	37	29.2	0	122	102	0	36	34	35
2024	11	14	19	37	6	22.5	-2.8	1.081	0.3	0.2	0	36.1	28	0	120	99	0	36	34	35
2024	11	14	19	47	6	21.4	-3.3	1.082	0.3	0.2	0	36.5	28.4	0	121	100	0	36	34	35
2024	11	14	19	57	6	22.1	-3.2	1.082	0.4	0.3	0	36.5	28	0	121	100	0	36	35	35
2024	11	14	20	7	6	21.3	-2.6	1.082	0.4	0.3	0	37	28.4	0	122	101	0	36	35	36
2024	11	14	20	17	6	21.9	-3.2	1.082	0.3	0.2	0	36.5	28.4	0	121	101	0	36	35	35
2024	11	14	20	27	6	22.2	-2.6	1.082	0.3	0.2	0	36.5	27.5	0	120	99	0	35	35	36
2024	11	14	20	37	6	20.7	-2.8	1.082	0.3	0.2	0	35.7	28	0	119	99	0	36	34	35
2024	11	14	20	47	6	22.3	-2.3	1.082	0.3	0.2	0	35.7	27.5	0	119	99	0	36	35	35
2024	11	14	20	57	6	21.8	-3.1	1.082	0.5	0.4	0	36.5	28	0	120	100	0	35	35	35
2024	11	14	21	7	6	21.4	-3.5	1.081	0.3	0.2	0	36.5	28	0	121	100	0	36	35	36
2024	11	14	21	17	6	21	-4.1	1.082	0.3	0.2	0	36.1	28	0	120	99	0	36	34	36
2024	11	14	21	27	6	21.4	-2.1	1.082	0.3	0.2	0	35.7	27.5	0	119	99	0	36	35	35
2024	11	14	21	37	6	21.2	-2	1.082	0.3	0.2	0	36.5	28	0	120	100	0	35	35	36
2024	11	14	21	47	6	20.6	-2.4	1.082	0.3	0.2	0	37.8	29.7	0	124	104	0	36	35	36
2024	11	14	21	57	6	20.1	-3.3	1.082	0.3	0.2	0	37.4	29.2	0	123	103	0	36	35	36
2024	11	14	22	7	6	20.4	-1.6	1.082	0.4	0.3	0	35.7	28	0	119	100	0	36	35	36
2024	11	14	22	17	6	22.5	-3	1.082	0.5	0.4	0	35.7	27.5	0	119	99	0	36	35	35
2024	11	14	22	27	6	22.1	-2	1.082	0.4	0.3	0	36.5	28.4	0	121	101	0	36	35	36
2024	11	14	22	37	6	21	-3.2	1.082	0.3	0.2	0	36.5	29.2	0	122	102	0	37	34	35
2024	11	14	22	47	6	21.2	-2.5	1.082	0.3	0.2	0	36.5	28.4	0	120	100	0	35	34	35
2024	11	14	22	57	6	21.3	-2.4	1.082	0.5	0.4	0	37	29.2	0	123	103	0	37	35	36
2024	11	14	23	7	6	21.1	-2.3	1.082	0.3	0.2	0	37	28.8	0	121	101	0	35	34	35
2024	11	14	23	17	6	21.3	-1.8	1.082	0.4	0.3	0	37	28.8	0	122	102	0	36	35	35
2024	11	14	23	27	6	21.3	-2.6	1.082	0.3	0.2	0	36.5	28	0	120	100	0	35	35	36
2024	11	14	23	37	6	23	-2.8	1.082	0.3	0.2	0	37	28	0	121	100	0	35	35	35
2024	11	14	23	47	6	22.2	-2.9	1.082	0.3	0.2	0	36.5	28.4	0	120	100	0	35	34	36
2024	11	14	23	57	6	21.3	-3	1.082	0.3	0.2	0	35.7	27.5	0	119	98	0	36	34	35

### Reinhackle (0365)

Year	Month	Day	Hour	Minute	Second	VelocityX	VelocityY	Level	StdError1	StdError2	StdError3	SNR1	SNR2	SNR3	SignalAmp1	SignalAmp2	SignalAmp3	Noise1	Noise2	Noise3
2024	11	15	0	7	6	22.2	-3.6	1.082	0.3	0.2	0	36.5	28	0	120	99	0	35	34	36
2024	11	15	0	17	6	22.7	-3.1	1.082	0.4	0.3	0	35.7	27.1	0	119	98	0	36	35	36
2024	11	15	0	27	6	20.4	-3.1	1.082	0.3	0.2	0	37.8	29.2	0	124	103	0	36	35	35
2024	11	15	0	37	6	22.3	-3.2	1.082	0.3	0.2	0	36.5	28.4	0	120	100	0	35	34	36
2024	11	15	0	47	6	21	-2.2	1.081	0.3	0.2	0	36.5	28.4	0	121	101	0	36	35	36
2024	11	15	0	57	6	21.3	-1.6	1.081	0.5	0.4	0	35.7	28.4	0	119	100	0	36	34	35
2024	11	15	1	7	6	21.2	-2.5	1.082	0.3	0.2	0	37.4	29.7	0	123	103	0	36	34	35
2024	11	15	1	17	6	22	-2.5	1.081	0.4	0.3	0	36.5	28.4	0	121	100	0	36	34	35
2024	11	15	1	27	6	21.8	-2	1.082	0.3	0.2	0	36.5	28.8	0	121	101	0	36	34	35
2024	11	15	1	37	6	20.8	-2.8	1.082	0.4	0.3	0	37	28.4	0	121	101	0	35	35	36
2024	11	15	1	47	6	21.2	-3.1	1.081	0.3	0.2	0	35.7	27.5	0	120	99	0	37	35	36
2024	11	15	1	57	6	22.4	-3.1	1.082	0.3	0.2	0	36.5	28	0	121	99	0	36	34	36
2024	11	15	2	7	6	19.7	-3.2	1.081	0.3	0.2	0	36.5	27.5	0	121	99	0	36	35	36
2024	11	15	2	17	6	21.4	-3.2	1.081	0.3	0.2	0	37	28	0	122	100	0	36	35	36
2024	11	15	2	27	6	20.8	-3.1	1.082	0.3	0.2	0	37.4	28.8	0	123	101	0	36	34	36
2024	11	15	2	37	6	21.5	-4.4	1.081	0.3	0.2	0	35.7	27.5	0	120	99	0	37	35	35
2024	11	15	2	47	6	20.9	-3.2	1.082	0.3	0.2	0	37	28.4	0	122	101	0	36	35	36
2024	11	15	2	57	6	21.2	-3.7	1.082	0.3	0.2	0	35.7	27.5	0	119	98	0	36	34	35
2024	11	15	3	7	6	21.1	-4	1.082	0.3	0.2	0	36.5	27.5	0	121	99	0	36	35	35
2024	11	15	3	17	6	21.6	-3.5	1.082	0.4	0.3	0	34.8	26.2	0	118	96	0	37	35	35
2024	11	15	3	27	6	21.2	-2.8	1.082	0.4	0.3	0	36.1	27.1	0	119	98	0	35	35	36
2024	11	15	3	37	6	20.8	-2	1.081	0.3	0.2	0	36.1	28	0	121	100	0	37	35	35
2024	11	15	3	47	6	21.7	-2	1.081	0.5	0.4	0	36.1	27.5	0	120	99	0	36	35	36
2024	11	15	3	57	6	21.4	-2.4	1.081	0.3	0.2	0	35.7	27.1	0	119	98	0	36	35	35
2024	11	15	4	7	6	20.3	-1.5	1.081	0.4	0.3	0	37	28.4	0	122	101	0	36	35	36
2024	11	15	4	17	6	20.9	-2.6	1.081	0.4	0.3	0	35.7	27.5	0	119	98	0	36	34	36
2024	11	15	4	27	6	21.7	-3.2	1.081	0.3	0.2	0	35.3	27.1	0	118	98	0	36	35	35
2024	11	15	4	37	6	21.6	-2.9	1.081	0.5	0.4	0	36.1	27.5	0	120	99	0	36	35	36
2024	11	15	4	47	6	20.5	-1.7	1.081	0.3	0.2	0	36.1	27.5	0	119	99	0	35	35	36
2024	11	15	4	57	6	20.1	-1.6	1.081	0.3	0.2	0	35.7	27.1	0	119	98	0	36	35	36
2024	11	15	5	7	6	21.6	-2.9	1.081	0.4	0.3	0	35.3	27.1	0	118	98	0	36	35	35
2024	11	15	5	17	6	21.6	-2	1.081	0.4	0.3	0	35.7	27.5	0	119	99	0	36	35	35
2024	11	15	5	27	6	20.7	-1.7	1.081	0.3	0.2	0	37	28.8	0	122	102	0	36	35	36
2024	11	15	5	37	6	21.6	-2.1	1.081	0.3	0.2	0	36.1	28.4	0	120	101	0	36	35	35
2024	11	15	5	47	6	20.8	-1.2	1.081	0.3	0.2	0	35.7	27.5	0	120	99	0	37	35	35
2024	11	15	5	57	6	21.5	-2.4	1.081	0.3	0.2	0	35.7	27.5	0	119	99	0	36	35	36
2024	11	15	6	7	6	21.5	-2.4	1.081	0.3	0.2	0	36.1	27.5	0	120	99	0	36	35	36
2024	11	15	6	17	6	20.6	-2.8	1.081	0.3	0.2	0	35.7	27.5	0	119	99	0	36	35	36
2024	11	15	6	27	6	21.7	-3.7	1.081	0.3	0.2	0	36.1	27.1	0	120	99	0	36	36	35
2024	11	15	6	37	6	21.8	-2.4	1.081	0.3	0.2	0	36.5	28.4	0	121	101	0	36	35	36
2024	11	15	6	47	6	20.6	-2.9	1.081	0.3	0.2	0	35.7	27.5	0	119	98	0	36	34	36
2024	11	15	6	57	6	22.2	-2.9	1.081	0.3	0.2	0	35.7	27.5	0	119	99	0	36	35	36
2024	11	15	7	7	6	20.8	-2.6	1.081	0.4	0.3	0	37	28.4	0	122	100	0	36	34	36
2024	11	15	7	17	6	21.2	-2.4	1.081	0.3	0.2	0	34.8	27.1	0	118	97	0	37	34	36
2024	11	15	7	27	6	21.1	-3.1	1.081	0.3	0.2	0	34.8	26.2	0	117	96	0	36	35	35
2024	11	15	7	37	6	21.7	-3.6	1.081	0.5	0.5	0	34.8	26.2	0	117	96	0	36	35	36
2024	11	15	7	47	6	20.7	-3.4	1.081	0.3	0.2	0	35.3	27.1	0	118	97	0	36	34	36
2024	11	15	7	57	6	22.2	-3.2	1.081	0.3	0.2	0	34.8	26.2	0	117	96	0	36	35	36

### Reinhackle (0365)

Year	Month	Day	Hour	Minute	Second	VelocityX	VelocityY	Level	StdError1	StdError2	StdError3	SNR1	SNR2	SNR3	SignalAmp1	SignalAmp2	SignalAmp3	Noise1	Noise2	Noise3
2024	11	15	8	7	6	21.6	-2.1	1.081	0.3	0.2	0	34.4	25.8	0	116	95	0	36	35	36
2024	11	15	8	17	6	22.6	-2.2	1.081	0.5	0.4	0	33.5	25.8	0	115	95	0	37	35	35
2024	11	15	8	27	6	20.8	-2.2	1.081	0.3	0.2	0	34.8	26.7	0	118	97	0	37	35	35
2024	11	15	8	37	6	21.6	-2.1	1.081	0.4	0.3	0	34.8	26.2	0	117	96	0	36	35	36
2024	11	15	8	47	6	21.1	-3.4	1.081	0.3	0.2	0	34	25.8	0	115	94	0	36	34	36
2024	11	15	8	57	6	21.9	-3.4	1.081	0.3	0.2	0	34.8	26.2	0	117	96	0	36	35	35
2024	11	15	9	7	6	21.6	-3.6	1.081	0.5	0.4	0	34	25.4	0	115	94	0	36	35	35
2024	11	15	9	17	6	21.6	-2.4	1.081	0.4	0.3	0	33.5	26.2	0	114	95	0	36	34	36
2024	11	15	9	27	6	21.1	-2.1	1.081	0.3	0.2	0	34	26.2	0	115	96	0	36	35	36
2024	11	15	9	37	6	20.3	-2.6	1.081	0.3	0.2	0	34.8	26.7	0	117	97	0	36	35	35
2024	11	15	9	47	6	20.6	-2.3	1.082	0.3	0.2	0	34.4	26.7	0	116	97	0	36	35	35
2024	11	15	9	57	6	21.5	-4.3	1.081	0.3	0.2	0	34	26.2	0	115	96	0	36	35	35
2024	11	15	10	7	6	19.4	-1.1	1.082	0.4	0.3	0	33.5	25.4	0	114	94	0	36	35	36
2024	11	15	10	17	6	19.7	-2.3	1.082	0.4	0.3	0	34.4	26.7	0	116	96	0	36	34	35
2024	11	15	10	27	6	20.9	-2.9	1.082	0.4	0.3	0	35.3	28	0	118	99	0	36	34	35
2024	11	15	10	37	6	21.1	-2.4	1.081	0.3	0.2	0	34	25.8	0	115	95	0	36	35	36
2024	11	15	10	47	6	22.1	-2	1.082	0.3	0.2	0	33.5	25.8	0	114	94	0	36	34	36
2024	11	15	10	57	6	21.3	-3.1	1.081	0.4	0.3	0	34.4	26.7	0	116	96	0	36	34	36
2024	11	15	11	7	6	22.7	-3.7	1.082	0.4	0.3	0	33.1	24.5	0	113	92	0	36	35	36
2024	11	15	11	17	6	22.7	-3.4	1.082	0.3	0.2	0	32.7	24.9	0	113	93	0	37	35	36
2024	11	15	11	27	6	21.5	-2.5	1.081	0.4	0.3	0	33.5	25.8	0	114	94	0	36	34	35
2024	11	15	11	37	6	22.5	-3.1	1.081	0.3	0.2	0	33.5	25.4	0	114	93	0	36	34	35
2024	11	15	11	47	6	21.3	-2.6	1.081	0.3	0.2	0	32.7	24.9	0	112	92	0	36	34	35
2024	11	15	11	57	6	21.6	-3.4	1.082	0.3	0.2	0	33.1	24.9	0	113	93	0	36	35	36
2024	11	15	12	7	6	21.9	-2.2	1.082	0.3	0.2	0	31.8	23.6	0	110	90	0	36	35	35
2024	11	15	12	17	6	21.5	-2.7	1.082	0.5	0.4	0	33.1	25.4	0	113	94	0	36	35	35
2024	11	15	12	27	6	22.7	-2.9	1.082	0.3	0.2	0	33.5	25.4	0	114	94	0	36	35	36
2024	11	15	12	37	6	22.7	-2.4	1.082	0.3	0.2	0	34	25.8	0	115	95	0	36	35	35
2024	11	15	12	47	6	21.1	-2.5	1.082	0.3	0.2	0	34	26.2	0	115	96	0	36	35	36
2024	11	15	12	57	6	21.2	-3.2	1.083	0.3	0.2	0	34.4	26.7	0	116	97	0	36	35	36
2024	11	15	13	7	6	21	-1.7	1.083	0.4	0.3	0	34	26.7	0	115	96	0	36	34	36
2024	11	15	13	17	6	21.6	-2.1	1.082	0.3	0.2	0	33.5	26.2	0	114	95	0	36	34	35
2024	11	15	13	27	6	21.6	-2.4	1.082	0.3	0.2	0	33.1	24.9	0	113	93	0	36	35	36
2024	11	15	13	37	6	21.8	-3.1	1.082	0.3	0.2	0	37.8	30.1	0	124	104	0	36	34	35
2024	11	15	13	47	6	20.9	-3	1.083	0.3	0.2	0	36.1	28	0	120	100	0	36	35	35
2024	11	15	13	57	6	22.1	-3.2	1.083	0.4	0.3	0	36.5	28.4	0	121	101	0	36	35	35
2024	11	15	14	7	6	21.1	-2.9	1.083	0.3	0.2	0	34.8	27.5	0	117	98	0	36	34	35
2024	11	15	14	17	6	22	-2.4	1.083	0.3	0.2	0	33.5	25.8	0	114	95	0	36	35	35
2024	11	15	14	27	6	22	-2.8	1.083	0.3	0.2	0	34.4	26.7	0	116	96	0	36	34	36
2024	11	15	14	37	6	21.9	-3.2	1.082	0.3	0.2	0	34	25.8	0	115	95	0	36	35	36
2024	11	15	14	47	6	21.1	-2.8	1.083	0.3	0.2	0	34.4	25.8	0	115	95	0	35	35	35
2024	11	15	14	57	6	21.9	-2.9	1.083	0.3	0.2	0	33.5	25.8	0	114	95	0	36	35	35
2024	11	15	15	7	6	21.6	-1.7	1.082	0.3	0.2	0	34.4	26.7	0	116	96	0	36	34	35
2024	11	15	15	17	6	21.4	-2.9	1.082	0.3	0.2	0	33.5	25.8	0	114	94	0	36	34	35
2024	11	15	15	27	6	20.9	-2.9	1.083	0.3	0.2	0	33.5	25.4	0	113	94	0	35	35	35
2024	11	15	15	37	6	20.2	-2.1	1.083	0.4	0.3	0	33.5	25.8	0	114	94	0	36	34	34
2024	11	15	15	47	6	22	-2.6	1.082	0.3	0.2	0	32.7	24.5	0	112	92	0	36	35	35
2024	11	15	15	57	6	21.7	-2.9	1.082	0.4	0.3	0	33.1	24.9	0	113	93	0	36	35	35



### Reinhackle (0365)

Year	Month	Day	Hour	Minute	Second	VelocityX	VelocityY	Level	StdError1	StdError2	StdError3	SNR1	SNR2	SNR3	SignalAmp1	SignalAmp2	SignalAmp3	Noise1	Noise2	Noise3
2024	11	15	16	7	6	21.6	-3.2	1.082	0.3	0.2	0	33.1	24.5	0	112	92	0	35	35	35
2024	11	15	16	17	6	22.4	-3.2	1.082	0.3	0.2	0	34.4	27.1	0	116	97	0	36	34	35
2024	11	15	16	27	6	23.4	-3.2	1.082	0.3	0.2	0	35.3	27.1	0	118	98	0	36	35	35
2024	11	15	16	37	6	22	-2.3	1.082	0.3	0.2	0	34.4	26.2	0	115	95	0	35	34	35
2024	11	15	16	47	6	21.9	-4.2	1.082	0.3	0.2	0	34.8	26.2	0	116	96	0	35	35	35
2024	11	15	16	57	6	23.6	-3	1.082	0.3	0.2	0	34	25.8	0	115	95	0	36	35	35
2024	11	15	17	7	6	22	-2.6	1.082	0.4	0.3	0	34	25.4	0	115	94	0	36	35	35
2024	11	15	17	17	6	21.3	-2.8	1.082	0.4	0.3	0	34.8	26.2	0	117	96	0	36	35	35
2024	11	15	17	27	6	22	-3.6	1.082	0.4	0.3	0	35.7	27.5	0	119	98	0	36	34	35
2024	11	15	17	37	6	22.7	-2.6	1.082	0.3	0.2	0	35.3	27.5	0	118	98	0	36	34	35
2024	11	15	17	47	6	22.7	-3.5	1.082	0.3	0.2	0	35.7	27.1	0	119	98	0	36	35	36
2024	11	15	17	57	6	22.9	-2.4	1.081	0.4	0.3	0	36.1	27.5	0	119	98	0	35	34	35
2024	11	15	18	7	6	23.1	-2.4	1.082	0.5	0.4	0	35.3	26.7	0	117	97	0	35	35	35
2024	11	15	18	17	6	21.5	-2.4	1.082	0.4	0.3	0	35.3	27.5	0	119	98	0	37	34	35
2024	11	15	18	27	6	22.2	-3.6	1.081	0.5	0.5	0	35.3	27.5	0	118	98	0	36	34	36
2024	11	15	18	37	6	23.3	-2.8	1.081	0.3	0.2	0	35.3	27.1	0	118	98	0	36	35	36
2024	11	15	18	47	6	22.1	-2.4	1.082	0.3	0.2	0	35.7	27.5	0	119	98	0	36	34	35
2024	11	15	18	57	6	21.9	-2.9	1.082	0.4	0.3	0	35.3	27.1	0	118	97	0	36	34	35
2024	11	15	19	7	6	22.3	-2.6	1.081	0.3	0.2	0	36.1	27.5	0	120	99	0	36	35	36
2024	11	15	19	17	6	21.9	-2.4	1.081	0.4	0.3	0	36.5	28	0	120	99	0	35	34	35
2024	11	15	19	27	6	22.3	-2.3	1.082	0.3	0.2	0	36.1	28	0	120	99	0	36	34	35
2024	11	15	19	37	6	21.5	-3.6	1.082	0.5	0.4	0	37	28.4	0	122	101	0	36	35	36
2024	11	15	19	47	6	22.3	-3.9	1.081	0.3	0.2	0	36.1	27.5	0	120	99	0	36	35	35
2024	11	15	19	57	6	21	-3.1	1.081	0.3	0.2	0	36.5	28	0	121	100	0	36	35	35
2024	11	15	20	7	6	22.8	-3.5	1.082	0.4	0.3	0	36.1	28.4	0	120	100	0	36	34	36
2024	11	15	20	17	6	22.7	-3.7	1.082	0.3	0.2	0	35.7	26.7	0	119	97	0	36	35	36
2024	11	15	20	27	6	21.8	-3.2	1.082	0.4	0.3	0	36.1	27.5	0	120	99	0	36	35	35
2024	11	15	20	37	6	21.3	-4.2	1.082	0.3	0.2	0	36.1	27.5	0	120	98	0	36	34	36
2024	11	15	20	47	6	22.2	-3.6	1.082	0.5	0.4	0	35.7	27.5	0	119	98	0	36	34	35
2024	11	15	20	57	6	20.8	-3.2	1.082	0.3	0.2	0	36.5	28	0	121	99	0	36	34	35
2024	11	15	21	7	6	21.3	-4.1	1.082	0.4	0.3	0	35.7	26.7	0	119	97	0	36	35	36
2024	11	15	21	17	6	21.8	-3.6	1.081	0.3	0.2	0	35.7	27.5	0	119	98	0	36	34	35
2024	11	15	21	27	6	22.8	-3.3	1.082	0.3	0.2	0	36.1	27.5	0	120	99	0	36	35	35
2024	11	15	21	37	6	22	-2.7	1.081	0.3	0.2	0	36.5	28	0	121	100	0	36	35	35
2024	11	15	21	47	6	21.7	-4.3	1.081	0.3	0.2	0	36.1	27.1	0	120	98	0	36	35	36
2024	11	15	21	57	6	22	-3.6	1.081	0.5	0.4	0	36.1	27.1	0	119	98	0	35	35	35
2024	11	15	22	7	6	22.6	-3.2	1.081	0.3	0.2	0	35.7	27.1	0	119	98	0	36	35	36
2024	11	15	22	17	6	21.3	-2.9	1.081	0.4	0.3	0	35.7	27.1	0	119	98	0	36	35	35
2024	11	15	22	27	6	22.9	-3	1.081	0.3	0.2	0	34.4	26.2	0	116	95	0	36	34	35
2024	11	15	22	37	6	23.1	-4	1.081	0.3	0.2	0	34.8	26.2	0	117	96	0	36	35	36
2024	11	15	22	47	6	21.5	-3.5	1.081	0.4	0.3	0	35.3	26.7	0	118	97	0	36	35	36
2024	11	15	22	57	6	23	-3.4	1.081	0.3	0.2	0	35.3	26.7	0	118	97	0	36	35	35
2024	11	15	23	7	6	21.3	-3.5	1.081	0.3	0.2	0	36.1	27.5	0	120	98	0	36	34	35
2024	11	15	23	17	6	22.1	-2.4	1.081	0.3	0.2	0	35.7	27.1	0	119	98	0	36	35	35
2024	11	15	23	27	6	21.9	-3.4	1.081	0.3	0.2	0	36.1	27.1	0	120	98	0	36	35	36
2024	11	15	23	37	6	20.6	-3.6	1.081	0.5	0.4	0	35.7	26.7	0	119	97	0	36	35	35
2024	11	15	23	47	6	21.2	-3.3	1.081	0.3	0.2	0	35.7	27.1	0	119	98	0	36	35	35
2024	11	15	23	57	6	22	-3.6	1.08	0.3	0.2	0	35.3	27.5	0	119	98	0	37	34	36

### Reinhackle (0365)

Year	Month	Day	Hour	Minute	Second	VelocityX	VelocityY	Level	StdError1	StdError2	StdError3	SNR1	SNR2	SNR3	SignalAmp1	SignalAmp2	SignalAmp3	Noise1	Noise2	Noise3
2024	11	16	0	7	6	20.7	-2.7	1.081	0.3	0.2	0	36.1	27.5	0	120	99	0	36	35	36
2024	11	16	0	17	6	22.6	-4	1.08	0.3	0.2	0	35.7	26.7	0	118	96	0	35	34	35
2024	11	16	0	27	6	21.3	-4.3	1.081	0.4	0.3	0	36.1	27.1	0	120	98	0	36	35	35
2024	11	16	0	37	6	22.3	-2.7	1.081	0.4	0.3	0	36.1	27.1	0	120	98	0	36	35	36
2024	11	16	0	47	6	22.1	-3.3	1.081	0.3	0.2	0	36.1	27.5	0	120	99	0	36	35	35
2024	11	16	0	57	6	21.5	-3	1.081	0.3	0.2	0	35.7	27.1	0	119	98	0	36	35	35
2024	11	16	1	7	6	21.6	-3.4	1.08	0.3	0.2	0	37.4	28.4	0	122	101	0	35	35	36
2024	11	16	1	17	6	22.2	-4.5	1.081	0.4	0.3	0	36.1	27.5	0	121	99	0	37	35	36
2024	11	16	1	27	6	22.2	-3.9	1.081	0.4	0.3	0	34.8	25.8	0	116	95	0	35	35	35
2024	11	16	1	37	6	20.5	-2.8	1.08	0.3	0.2	0	36.1	27.5	0	120	99	0	36	35	35
2024	11	16	1	47	6	21.1	-3.1	1.081	0.4	0.3	0	34.4	25.8	0	116	94	0	36	34	35
2024	11	16	1	57	6	21.6	-3.3	1.08	0.5	0.5	0	34.4	25.8	0	116	95	0	36	35	36
2024	11	16	2	7	6	21.9	-3.2	1.081	0.3	0.2	0	34	24.9	0	114	93	0	35	35	35
2024	11	16	2	17	6	21.2	-2.7	1.081	0.3	0.2	0	33.5	24.5	0	114	92	0	36	35	36
2024	11	16	2	27	6	22.1	-3.6	1.081	0.3	0.2	0	33.5	24.5	0	114	92	0	36	35	35
2024	11	16	2	37	6	22	-3.2	1.081	0.4	0.3	0	33.5	24.5	0	114	92	0	36	35	35
2024	11	16	2	47	6	21.6	-3.3	1.081	0.4	0.3	0	34.4	25.8	0	117	95	0	37	35	35
2024	11	16	2	57	6	20.9	-2.1	1.081	0.4	0.3	0	36.5	28	0	121	99	0	36	34	36
2024	11	16	3	7	6	23.5	-3.9	1.081	0.4	0.3	0	35.3	26.2	0	118	96	0	36	35	35
2024	11	16	3	17	6	22.8	-4.3	1.081	0.4	0.3	0	35.3	25.8	0	118	95	0	36	35	35
2024	11	16	3	27	6	21.7	-3.2	1.081	0.4	0.3	0	35.7	27.1	0	119	97	0	36	34	36
2024	11	16	3	37	6	21.1	-2.9	1.081	0.4	0.3	0	35.3	26.7	0	119	97	0	37	35	36
2024	11	16	3	47	6	22.4	-3.4	1.081	0.3	0.2	0	36.1	26.7	0	120	97	0	36	35	36
2024	11	16	3	57	6	22.5	-3.9	1.08	0.3	0.2	0	34.8	25.8	0	118	95	0	37	35	36
2024	11	16	4	7	6	23	-3.9	1.081	0.3	0.2	0	34.8	25.4	0	117	94	0	36	35	36
2024	11	16	4	17	6	21.9	-3.9	1.081	0.3	0.2	0	35.7	26.2	0	118	96	0	35	35	36
2024	11	16	4	27	6	22	-3.4	1.081	0.3	0.2	0	34.8	25.8	0	117	95	0	36	35	35
2024	11	16	4	37	6	22.3	-4.4	1.081	0.3	0.2	0	35.7	26.7	0	119	97	0	36	35	36
2024	11	16	4	47	6	22.5	-3.7	1.081	0.4	0.3	0	34	25.4	0	116	94	0	37	35	36
2024	11	16	4	57	6	22.8	-4.2	1.081	0.4	0.3	0	35.3	25.8	0	118	95	0	36	35	36
2024	11	16	5	7	6	21.7	-3.7	1.081	0.3	0.2	0	34.4	24.9	0	116	93	0	36	35	35
2024	11	16	5	17	6	22	-4.3	1.081	0.3	0.2	0	34	24.9	0	115	93	0	36	35	35
2024	11	16	5	27	6	21.8	-3.3	1.081	0.3	0.2	0	35.7	26.7	0	118	96	0	35	34	36
2024	11	16	5	37	6	22.4	-3.8	1.081	0.3	0.2	0	35.3	25.8	0	118	95	0	36	35	36
2024	11	16	5	47	6	22.2	-2.8	1.081	0.4	0.3	0	34.8	26.2	0	117	95	0	36	34	36
2024	11	16	5	57	6	21.8	-3	1.081	0.4	0.3	0	35.3	26.2	0	118	96	0	36	35	36
2024	11	16	6	7	6	21.6	-3.9	1.081	0.3	0.2	0	34.4	25.8	0	117	95	0	37	35	36
2024	11	16	6	17	6	21.9	-3.3	1.081	0.4	0.3	0	34.8	25.8	0	117	95	0	36	35	36
2024	11	16	6	27	6	21.4	-3.1	1.081	0.3	0.2	0	34.8	25.4	0	117	94	0	36	35	34
2024	11	16	6	37	6	21.2	-3.9	1.081	0.5	0.4	0	35.7	26.2	0	119	96	0	36	35	36
2024	11	16	6	47	6	21.6	-3.7	1.081	0.3	0.2	0	35.3	26.7	0	118	96	0	36	34	35
2024	11	16	6	57	6	21.4	-3.7	1.081	0.4	0.3	0	35.3	25.8	0	118	95	0	36	35	36
2024	11	16	7	7	6	21.3	-2.5	1.081	0.3	0.2	0	34.4	24.9	0	115	93	0	35	35	36
2024	11	16	7	17	6	21.9	-3.7	1.081	0.4	0.3	0	34.8	25.4	0	117	94	0	36	35	36
2024	11	16	7	27	6	22.4	-3.6	1.081	0.4	0.3	0	35.7	26.2	0	119	96	0	36	35	35
2024	11	16	7	37	6	21.6	-2.4	1.081	0.4	0.3	0	35.3	25.8	0	118	95	0	36	35	35
2024	11	16	7	47	6	21.7	-3.2	1.081	0.4	0.3	0	34.4	24.9	0	116	93	0	36	35	35
2024	11	16	7	57	6	21.7	-3.4	1.081	0.4	0.3	0	34.4	25.4	0	116	94	0	36	35	35

### Reinhackle (0365)

Year	Month	Day	Hour	Minute	Second	VelocityX	VelocityY	Level	StdError1	StdError2	StdError3	SNR1	SNR2	SNR3	SignalAmp1	SignalAmp2	SignalAmp3	Noise1	Noise2	Noise3
2024	11	16	8	7	6	21.6	-4	1.081	0.4	0.3	0	33.5	24.5	0	114	92	0	36	35	35
2024	11	16	8	17	6	21.3	-3.6	1.081	0.3	0.2	0	34.4	24.9	0	116	94	0	36	36	36
2024	11	16	8	27	6	20.7	-3.3	1.08	0.3	0.2	0	34	24.5	0	114	92	0	35	35	35
2024	11	16	8	37	6	21	-4	1.081	0.5	0.4	0	33.1	24.9	0	113	92	0	36	34	36
2024	11	16	8	47	6	22.6	-4.4	1.081	0.3	0.2	0	33.5	24.9	0	115	93	0	37	35	35
2024	11	16	8	57	6	21.4	-4.2	1.081	0.3	0.2	0	33.1	24.1	0	113	91	0	36	35	36
2024	11	16	9	7	6	21.2	-3.2	1.081	0.3	0.2	0	33.1	24.1	0	113	91	0	36	35	36
2024	11	16	9	17	6	20.1	-3.4	1.081	0.5	0.4	0	32.7	23.6	0	112	90	0	36	35	36
2024	11	16	9	27	6	22.3	-3.2	1.081	0.3	0.2	0	32.7	24.5	0	112	91	0	36	34	35
2024	11	16	9	37	6	20.7	-2.7	1.081	0.3	0.2	0	31.8	23.2	0	110	89	0	36	35	36
2024	11	16	9	47	6	22	-2.8	1.081	0.4	0.3	0	32.7	24.1	0	112	91	0	36	35	36
2024	11	16	9	57	6	22.5	-2.4	1.081	0.3	0.2	0	32.7	24.1	0	112	91	0	36	35	35
2024	11	16	10	7	6	22	-2.5	1.081	0.3	0.2	0	32.7	24.1	0	112	91	0	36	35	36
2024	11	16	10	17	6	22.5	-2.4	1.081	0.3	0.2	0	32.7	24.1	0	112	91	0	36	35	36
2024	11	16	10	27	6	22.1	-3.4	1.081	0.4	0.3	0	32.3	24.1	0	112	91	0	37	35	36
2024	11	16	10	37	6	21.9	-2.9	1.082	0.3	0.2	0	33.5	24.9	0	114	93	0	36	35	35
2024	11	16	10	47	6	21.3	-3.1	1.081	0.3	0.2	0	36.1	27.5	0	120	99	0	36	35	35
2024	11	16	10	57	6	21.8	-2.6	1.081	0.3	0.2	0	34	25.8	0	115	94	0	36	34	35
2024	11	16	11	7	6	22.6	-3.2	1.081	0.4	0.3	0	34.8	26.2	0	117	96	0	36	35	36
2024	11	16	11	17	6	23.3	-2.2	1.082	0.3	0.2	0	35.7	27.5	0	119	99	0	36	35	35
2024	11	16	11	27	6	22.4	-2.3	1.081	0.4	0.3	0	34.8	26.7	0	117	97	0	36	35	35
2024	11	16	11	37	6	22.9	-3.2	1.082	0.3	0.2	0	33.5	25.4	0	114	94	0	36	35	35
2024	11	16	11	47	6	21.6	-3.6	1.082	0.3	0.2	0	33.1	24.9	0	113	93	0	36	35	35
2024	11	16	11	57	6	22.5	-2.8	1.082	0.3	0.2	0	32.3	24.1	0	111	91	0	36	35	35
2024	11	16	12	7	6	21	-2.4	1.082	0.4	0.3	0	31.8	24.1	0	111	91	0	37	35	35
2024	11	16	12	17	6	22.4	-3.7	1.082	0.3	0.2	0	32.3	24.5	0	111	91	0	36	34	36
2024	11	16	12	27	6	21.8	-2.3	1.082	0.4	0.3	0	32.3	24.1	0	111	91	0	36	35	36
2024	11	16	12	37	6	22.3	-2.7	1.082	0.3	0.2	0	32.3	23.6	0	111	90	0	36	35	36
2024	11	16	12	47	6	21.2	-2	1.082	0.3	0.2	0	32.3	24.1	0	111	91	0	36	35	36
2024	11	16	12	57	6	20.3	-2.4	1.082	0.3	0.2	0	32.3	24.1	0	111	91	0	36	35	36
2024	11	16	13	7	6	22	-3.2	1.082	0.4	0.3	0	33.5	25.8	0	114	94	0	36	34	36
2024	11	16	13	17	6	22.6	-3.1	1.082	0.4	0.3	0	33.1	24.9	0	113	93	0	36	35	36
2024	11	16	13	27	6	21.1	-2	1.082	0.3	0.2	0	33.1	25.4	0	113	94	0	36	35	36
2024	11	16	13	37	6	22.3	-2.4	1.082	0.4	0.3	0	34.4	26.2	0	115	95	0	35	34	36
2024	11	16	13	47	6	21.9	-2.1	1.083	0.3	0.2	0	35.7	27.5	0	119	98	0	36	34	35
2024	11	16	13	57	6	21.9	-3	1.082	0.5	0.5	0	34.8	26.7	0	117	97	0	36	35	35
2024	11	16	14	7	6	22	-2.5	1.082	0.3	0.2	0	35.3	26.7	0	118	97	0	36	35	35
2024	11	16	14	17	6	22.6	-2.9	1.082	0.4	0.3	0	34.4	26.2	0	116	96	0	36	35	35
2024	11	16	14	27	6	21.5	-4	1.082	0.3	0.2	0	34.4	26.7	0	116	96	0	36	34	35
2024	11	16	14	37	6	22.8	-3.3	1.082	0.4	0.3	0	35.7	27.1	0	119	98	0	36	35	35
2024	11	16	14	47	6	22.9	-2.9	1.082	0.4	0.3	0	34.8	27.1	0	117	97	0	36	34	35
2024	11	16	14	57	6	21.6	-2.8	1.083	0.3	0.2	0	34.8	26.2	0	117	96	0	36	35	36
2024	11	16	15	7	6	21.6	-2.9	1.082	0.5	0.4	0	37	28.8	0	122	101	0	36	34	35
2024	11	16	15	17	6	22.1	-2.8	1.082	0.4	0.3	0	35.3	27.1	0	118	98	0	36	35	35
2024	11	16	15	27	6	21.9	-3.4	1.082	0.4	0.3	0	35.3	27.5	0	118	98	0	36	34	36
2024	11	16	15	37	6	22.7	-3.2	1.082	0.4	0.3	0	35.3	27.5	0	119	99	0	37	35	35
2024	11	16	15	47	6	22.1	-2	1.082	0.4	0.3	0	35.3	27.1	0	118	98	0	36	35	35
2024	11	16	15	57	6	22.2	-1.9	1.082	0.4	0.3	0	34	26.2	0	116	96	0	37	35	35

### Reinhackle (0365)

Year	Month	Day	Hour	Minute	Second	VelocityX	VelocityY	Level	StdError1	StdError2	StdError3	SNR1	SNR2	SNR3	SignalAmp1	SignalAmp2	SignalAmp3	Noise1	Noise2	Noise3
2024	11	16	16	7	6	21	-3.1	1.082	0.3	0.2	0	34.8	26.7	0	117	97	0	36	35	36
2024	11	16	16	17	6	21.9	-2.8	1.082	0.3	0.2	0	34.4	26.2	0	116	95	0	36	34	35
2024	11	16	16	27	6	21.8	-2.4	1.082	0.4	0.3	0	34.8	25.4	0	116	94	0	35	35	35
2024	11	16	16	37	6	21.1	-2.9	1.082	0.3	0.2	0	34	25.8	0	115	94	0	36	34	35
2024	11	16	16	47	6	22	-3.2	1.082	0.3	0.2	0	33.5	24.9	0	114	93	0	36	35	35
2024	11	16	16	57	6	22.2	-3.1	1.082	0.4	0.3	0	34.4	25.8	0	116	95	0	36	35	35
2024	11	16	17	7	6	20.7	-3.2	1.083	0.4	0.3	0	33.5	24.9	0	114	93	0	36	35	35
2024	11	16	17	17	6	21.5	-2.7	1.083	0.3	0.2	0	34.4	25.4	0	116	94	0	36	35	35
2024	11	16	17	27	6	20	-3.3	1.083	0.3	0.2	0	35.7	27.1	0	118	97	0	35	34	35
2024	11	16	17	37	6	21.5	-3.3	1.083	0.3	0.2	0	34.8	25.8	0	116	95	0	35	35	35
2024	11	16	17	47	6	20.6	-3.2	1.082	0.3	0.2	0	34.4	25.8	0	116	94	0	36	34	35
2024	11	16	17	57	6	20.8	-2.9	1.083	0.4	0.3	0	36.5	27.5	0	121	99	0	36	35	35
2024	11	16	18	7	6	22.2	-4.4	1.082	0.4	0.3	0	36.1	26.2	0	120	96	0	36	35	35
2024	11	16	18	17	6	21	-3.9	1.082	0.4	0.3	0	36.5	28	0	121	100	0	36	35	35
2024	11	16	18	27	6	20.4	-3	1.082	0.2	0.1	0	36.5	27.5	0	120	99	0	35	35	36
2024	11	16	18	37	6	20	-2.3	1.082	0.4	0.3	0	35.3	26.7	0	118	97	0	36	35	35
2024	11	16	18	47	6	21.1	-2.6	1.082	0.3	0.2	0	35.3	26.7	0	118	96	0	36	34	35
2024	11	16	18	57	6	22.4	-3.4	1.082	0.4	0.3	0	34.8	26.2	0	117	96	0	36	35	35
2024	11	16	19	7	6	21.5	-3.3	1.082	0.3	0.2	0	35.3	26.7	0	118	97	0	36	35	35
2024	11	16	19	17	6	21.1	-3.7	1.082	0.3	0.2	0	35.7	27.5	0	119	98	0	36	34	35
2024	11	16	19	27	6	22.6	-3.6	1.082	0.4	0.3	0	35.7	27.5	0	119	98	0	36	34	35
2024	11	16	19	37	6	21.5	-3.5	1.082	0.4	0.3	0	35.7	27.5	0	119	98	0	36	34	35
2024	11	16	19	47	6	22.3	-2.8	1.082	0.3	0.2	0	35.7	27.1	0	119	98	0	36	35	36
2024	11	16	19	57	6	22.4	-3.2	1.082	0.4	0.3	0	36.5	28	0	121	100	0	36	35	35
2024	11	16	20	7	6	22.2	-3.4	1.082	0.3	0.2	0	35.7	27.1	0	119	98	0	36	35	36
2024	11	16	20	17	6	22.1	-3.4	1.082	0.4	0.3	0	34.8	26.7	0	117	96	0	36	34	36
2024	11	16	20	27	6	21.1	-2.8	1.082	0.3	0.2	0	35.7	27.1	0	119	98	0	36	35	35
2024	11	16	20	37	6	20.9	-2.7	1.082	0.5	0.4	0	35.3	27.1	0	118	98	0	36	35	36
2024	11	16	20	47	6	20.2	-2.3	1.082	0.3	0.2	0	36.1	28.4	0	120	100	0	36	34	35
2024	11	16	20	57	6	22.4	-2.8	1.082	0.3	0.2	0	34.8	26.2	0	117	96	0	36	35	36
2024	11	16	21	7	6	22.1	-2.6	1.082	0.4	0.3	0	35.7	27.5	0	119	98	0	36	34	35
2024	11	16	21	17	6	21.4	-3.1	1.082	0.5	0.4	0	35.7	27.5	0	119	99	0	36	35	36
2024	11	16	21	27	6	21.4	-2.9	1.082	0.3	0.2	0	36.1	28.4	0	120	100	0	36	34	36
2024	11	16	21	37	6	21.4	-2.9	1.081	0.3	0.2	0	35.3	27.1	0	118	97	0	36	34	35
2024	11	16	21	47	6	22.5	-3.2	1.081	0.4	0.3	0	34.8	27.5	0	118	98	0	37	34	35
2024	11	16	21	57	6	21.4	-3.1	1.082	0.5	0.4	0	35.3	26.7	0	118	97	0	36	35	35
2024	11	16	22	7	6	21.4	-3.2	1.081	0.3	0.2	0	34.8	26.7	0	117	96	0	36	34	35
2024	11	16	22	17	6	21.5	-2.4	1.081	0.3	0.2	0	35.3	27.1	0	118	97	0	36	34	35
2024	11	16	22	27	6	22	-3.5	1.081	0.3	0.2	0	35.3	26.7	0	118	96	0	36	34	35
2024	11	16	22	37	6	22.7	-2.8	1.081	0.4	0.3	0	34	25.4	0	115	94	0	36	35	35
2024	11	16	22	47	6	23.3	-2.3	1.081	0.3	0.2	0	34.4	25.8	0	116	95	0	36	35	35
2024	11	16	22	57	6	20.6	-3.1	1.081	0.3	0.2	0	35.3	25.8	0	118	95	0	36	35	36
2024	11	16	23	7	6	22.2	-3.1	1.081	0.4	0.3	0	34.4	25.8	0	116	94	0	36	34	36
2024	11	16	23	17	6	22.1	-2.3	1.081	0.3	0.2	0	34.8	26.2	0	117	96	0	36	35	37
2024	11	16	23	27	6	21.9	-4.4	1.081	0.4	0.3	0	34.8	26.2	0	117	95	0	36	34	36
2024	11	16	23	37	6	22.2	-4.5	1.081	0.3	0.2	0	36.1	26.2	0	120	95	0	36	34	35
2024	11	16	23	47	6	22.1	-3.2	1.081	0.3	0.2	0	36.5	26.7	0	121	97	0	36	35	36
2024	11	16	23	57	6	21.9	-2.9	1.081	0.3	0.2	0	35.7	25.8	0	119	95	0	36	35	35

### Reinhackle (0365)

Year	Month	Day	Hour	Minute	Second	VelocityX	VelocityY	Level	StdError1	StdError2	StdError3	SNR1	SNR2	SNR3	SignalAmp1	SignalAmp2	SignalAmp3	Noise1	Noise2	Noise3
2024	11	17	0	7	6	21.7	-2.3	1.081	0.3	0.2	0	37	26.7	0	122	97	0	36	35	35
2024	11	17	0	17	6	21.5	-2.4	1.081	0.5	0.4	0	37	26.7	0	121	97	0	35	35	36
2024	11	17	0	27	6	22.4	-2.5	1.081	0.4	0.3	0	36.1	26.2	0	120	96	0	36	35	35
2024	11	17	0	37	6	21.6	-2.1	1.081	0.3	0.2	0	36.5	27.1	0	121	98	0	36	35	36
2024	11	17	0	47	6	24	-2.7	1.081	0.3	0.2	0	35.7	25.8	0	119	95	0	36	35	36
2024	11	17	0	57	6	21.6	-2.9	1.081	0.4	0.3	0	36.1	26.7	0	121	97	0	37	35	36
2024	11	17	1	7	6	21.5	-2.5	1.081	0.4	0.3	0	37.8	28.4	0	124	100	0	36	34	35
2024	11	17	1	17	6	21.9	-3.2	1.081	0.3	0.2	0	36.5	27.1	0	121	97	0	36	34	35
2024	11	17	1	27	6	22.3	-2.8	1.081	0.3	0.2	0	37	27.1	0	122	98	0	36	35	35
2024	11	17	1	37	6	22.7	-3.6	1.081	0.5	0.4	0	35.3	25.8	0	118	95	0	36	35	36
2024	11	17	1	47	6	21.9	-3	1.081	0.3	0.2	0	35.7	26.2	0	119	95	0	36	34	35
2024	11	17	1	57	6	23.8	-3.5	1.081	0.3	0.2	0	35.7	26.2	0	119	95	0	36	34	35
2024	11	17	2	7	6	21.1	-2.6	1.081	0.4	0.3	0	37	27.1	0	122	98	0	36	35	36
2024	11	17	2	17	6	21.1	-2.9	1.081	0.3	0.2	0	36.5	27.5	0	121	98	0	36	34	35
2024	11	17	2	27	6	22.5	-2.9	1.081	0.3	0.2	0	34.4	25.4	0	117	94	0	37	35	35
2024	11	17	2	37	6	21.1	-3.4	1.081	0.3	0.2	0	35.7	26.2	0	119	95	0	36	34	36
2024	11	17	2	47	6	22.2	-4.2	1.081	0.3	0.2	0	36.1	26.7	0	120	97	0	36	35	35
2024	11	17	2	57	6	22.7	-3.3	1.081	0.3	0.2	0	35.3	25.8	0	118	94	0	36	34	36
2024	11	17	3	7	6	21.6	-4	1.081	0.4	0.3	0	34.8	25.8	0	118	94	0	37	34	36
2024	11	17	3	17	6	21.9	-3.6	1.081	0.4	0.3	0	36.5	26.7	0	121	97	0	36	35	35
2024	11	17	3	27	6	22.4	-2.7	1.081	0.3	0.2	0	36.5	27.1	0	121	98	0	36	35	36
2024	11	17	3	37	6	22.3	-3.4	1.081	0.3	0.2	0	35.7	26.2	0	119	96	0	36	35	36
2024	11	17	3	47	6	21.7	-3.6	1.081	0.3	0.2	0	37.4	28.4	0	123	101	0	36	35	36
2024	11	17	3	57	6	22	-3.4	1.081	0.3	0.2	0	37.4	28	0	123	100	0	36	35	36
2024	11	17	4	7	6	22.3	-2.7	1.081	0.3	0.2	0	37.4	28	0	123	99	0	36	34	36
2024	11	17	4	17	6	22.4	-2.5	1.081	0.3	0.2	0	37	27.5	0	122	99	0	36	35	35
2024	11	17	4	27	6	22.5	-3.2	1.081	0.3	0.2	0	35.3	26.7	0	119	96	0	37	34	36
2024	11	17	4	37	6	21.7	-3.1	1.081	0.3	0.2	0	35.7	26.7	0	120	97	0	37	35	36
2024	11	17	4	47	6	21.1	-2.8	1.081	0.3	0.2	0	36.5	27.5	0	121	98	0	36	34	36
2024	11	17	4	57	6	23	-3.6	1.081	0.3	0.2	0	37	27.1	0	122	98	0	36	35	36
2024	11	17	5	7	6	22.6	-3	1.081	0.5	0.4	0	37.4	27.5	0	123	99	0	36	35	36
2024	11	17	5	17	6	21.7	-2.8	1.081	0.3	0.2	0	36.5	27.1	0	121	98	0	36	35	36
2024	11	17	5	27	6	21.7	-2.6	1.08	0.4	0.3	0	36.1	26.7	0	120	97	0	36	35	35
2024	11	17	5	37	6	20.5	-2.8	1.081	0.4	0.3	0	36.1	26.7	0	120	97	0	36	35	35
2024	11	17	5	47	6	23.1	-2.7	1.08	0.3	0.2	0	35.3	25.8	0	118	95	0	36	35	36
2024	11	17	5	57	6	22.2	-3.6	1.08	0.3	0.2	0	37	27.5	0	122	99	0	36	35	36
2024	11	17	6	7	6	21.6	-3.5	1.08	0.3	0.2	0	36.1	26.7	0	120	97	0	36	35	36
2024	11	17	6	17	6	21.6	-3.3	1.08	0.4	0.3	0	35.3	26.2	0	118	95	0	36	34	36
2024	11	17	6	27	6	22.3	-3.5	1.08	0.4	0.3	0	36.1	26.7	0	120	97	0	36	35	36
2024	11	17	6	37	6	22.5	-2.6	1.08	0.3	0.2	0	36.1	27.1	0	120	97	0	36	34	36
2024	11	17	6	47	6	22.1	-2.7	1.08	0.3	0.2	0	35.3	26.2	0	119	96	0	37	35	36
2024	11	17	6	57	6	21.3	-2.4	1.08	0.3	0.2	0	36.5	27.1	0	121	98	0	36	35	36
2024	11	17	7	7	6	22.1	-3	1.08	0.3	0.2	0	36.1	26.7	0	120	97	0	36	35	36
2024	11	17	7	17	6	22.3	-2.3	1.08	0.3	0.2	0	35.7	26.7	0	119	97	0	36	35	35
2024	11	17	7	27	6	22.7	-2.8	1.08	0.4	0.3	0	35.3	25.8	0	118	95	0	36	35	36
2024	11	17	7	37	6	21.5	-2.5	1.08	0.3	0.2	0	34.4	26.2	0	117	95	0	37	34	36
2024	11	17	7	47	6	22.1	-2.8	1.08	0.3	0.2	0	35.7	25.8	0	118	95	0	35	35	35
2024	11	17	7	57	6	22.3	-3.7	1.08	0.4	0.3	0	34.8	25.8	0	117	95	0	36	35	36

### Reinhackle (0365)

Year	Month	Day	Hour	Minute	Second	VelocityX	VelocityY	Level	StdError1	StdError2	StdError3	SNR1	SNR2	SNR3	SignalAmp1	SignalAmp2	SignalAmp3	Noise1	Noise2	Noise3
2024	11	17	8	7	6	22.5	-4	1.08	0.3	0.2	0	33.5	24.9	0	115	93	0	37	35	36
2024	11	17	8	17	6	21.5	-3.1	1.08	0.5	0.4	0	34.4	24.9	0	116	93	0	36	35	36
2024	11	17	8	27	6	20.8	-1.2	1.08	0.3	0.2	0	34	24.9	0	116	93	0	37	35	36
2024	11	17	8	37	6	21.8	-3.2	1.08	0.4	0.3	0	34.4	25.4	0	116	94	0	36	35	35
2024	11	17	8	47	6	21	-2.5	1.079	0.3	0.2	0	34	25.4	0	115	93	0	36	34	36
2024	11	17	8	57	6	22.3	-4	1.08	0.3	0.2	0	34	24.9	0	115	93	0	36	35	36
2024	11	17	9	7	6	22.3	-2.8	1.08	0.3	0.2	0	34	25.8	0	115	94	0	36	34	35
2024	11	17	9	17	6	21.9	-3.6	1.08	0.5	0.4	0	33.1	24.1	0	113	91	0	36	35	36
2024	11	17	9	27	6	22.3	-2.8	1.08	0.3	0.2	0	33.5	24.1	0	114	91	0	36	35	35
2024	11	17	9	37	6	21.8	-2.5	1.08	0.3	0.2	0	33.1	24.9	0	114	93	0	37	35	36
2024	11	17	9	47	6	22.4	-3.2	1.08	0.3	0.2	0	33.1	24.1	0	113	91	0	36	35	35
2024	11	17	9	57	6	22.2	-3.2	1.08	0.5	0.5	0	33.5	24.5	0	114	92	0	36	35	36
2024	11	17	10	7	6	22.2	-3.4	1.08	0.3	0.2	0	33.5	24.9	0	114	92	0	36	34	35
2024	11	17	10	17	6	22.3	-3.8	1.08	0.4	0.3	0	33.5	24.5	0	114	92	0	36	35	35
2024	11	17	10	27	6	22.6	-3.6	1.081	0.4	0.3	0	33.5	24.9	0	114	93	0	36	35	36
2024	11	17	10	37	6	21.6	-3.1	1.081	0.4	0.3	0	33.5	24.9	0	114	92	0	36	34	36
2024	11	17	10	47	6	21.8	-3.5	1.081	0.4	0.3	0	34	24.9	0	115	93	0	36	35	36
2024	11	17	10	57	6	23.1	-3.6	1.081	0.3	0.2	0	34.4	25.8	0	116	95	0	36	35	35
2024	11	17	11	7	6	22.5	-4.1	1.081	0.5	0.4	0	33.5	24.9	0	114	93	0	36	35	35
2024	11	17	11	17	6	22.5	-2.7	1.081	0.3	0.2	0	33.1	24.5	0	113	91	0	36	34	35
2024	11	17	11	27	6	21.1	-4.2	1.081	0.5	0.4	0	33.1	23.6	0	113	90	0	36	35	35
2024	11	17	11	37	6	21.5	-4.1	1.081	0.3	0.2	0	32.3	23.2	0	111	89	0	36	35	36
2024	11	17	11	47	6	22.1	-4.2	1.081	0.4	0.3	0	32.3	24.1	0	111	90	0	36	34	35
2024	11	17	11	57	6	21.9	-3.4	1.081	0.5	0.4	0	33.1	24.1	0	113	91	0	36	35	36
2024	11	17	12	7	6	21.9	-3.4	1.082	0.3	0.2	0	32.3	23.6	0	111	90	0	36	35	36
2024	11	17	12	17	6	21.4	-2.6	1.082	0.3	0.2	0	33.1	24.5	0	113	92	0	36	35	35
2024	11	17	12	27	6	20.8	-3.7	1.082	0.3	0.2	0	32.3	23.2	0	111	89	0	36	35	36
2024	11	17	12	37	6	22.4	-3.6	1.082	0.5	0.5	0	32.7	24.1	0	112	91	0	36	35	35
2024	11	17	12	47	6	21.7	-4	1.082	0.3	0.2	0	32.7	24.1	0	112	91	0	36	35	36
2024	11	17	12	57	6	23	-3.6	1.082	0.3	0.2	0	33.1	24.5	0	113	92	0	36	35	35
2024	11	17	13	7	6	22.7	-3.2	1.082	0.3	0.2	0	34	24.9	0	115	93	0	36	35	35
2024	11	17	13	17	6	22.2	-4.3	1.082	0.5	0.4	0	32.3	24.1	0	112	91	0	37	35	35
2024	11	17	13	27	6	21.8	-3.3	1.082	0.3	0.2	0	32.3	23.6	0	111	90	0	36	35	35
2024	11	17	13	37	6	22.4	-2.9	1.082	0.4	0.3	0	32.3	23.6	0	112	90	0	37	35	36
2024	11	17	13	47	6	20.1	-2.2	1.082	0.3	0.2	0	33.1	24.5	0	113	92	0	36	35	35
2024	11	17	13	57	6	20.8	-3.1	1.082	0.3	0.2	0	33.5	24.9	0	114	93	0	36	35	36
2024	11	17	14	7	6	21.2	-2.4	1.082	0.3	0.2	0	33.5	24.9	0	114	93	0	36	35	36
2024	11	17	14	17	6	21.1	-3.1	1.082	0.4	0.3	0	34	25.4	0	115	94	0	36	35	35
2024	11	17	14	27	6	22	-3.3	1.082	0.4	0.3	0	34	25.8	0	115	95	0	36	35	35
2024	11	17	14	37	6	22	-2.7	1.082	0.3	0.2	0	34	25.4	0	114	93	0	35	34	36
2024	11	17	14	47	6	22.4	-2.4	1.082	0.3	0.2	0	33.1	24.1	0	113	91	0	36	35	36
2024	11	17	14	57	6	21.8	-2.4	1.082	0.3	0.2	0	33.5	24.1	0	114	91	0	36	35	35
2024	11	17	15	7	6	22	-2.2	1.082	0.3	0.2	0	33.5	24.5	0	113	92	0	35	35	36
2024	11	17	15	17	6	22.1	-2.6	1.082	0.3	0.2	0	32.3	23.2	0	111	89	0	36	35	36
2024	11	17	15	27	6	20.5	-2.9	1.082	0.3	0.2	0	32.3	22.8	0	110	88	0	35	35	36
2024	11	17	15	37	6	20.6	-3.3	1.082	0.5	0.5	0	32.7	22.8	0	111	88	0	35	35	35
2024	11	17	15	47	6	20.9	-2	1.082	0.3	0.2	0	33.5	24.5	0	114	91	0	36	34	35
2024	11	17	15	57	6	20.7	-2.2	1.082	0.3	0.2	0	32.7	23.2	0	112	89	0	36	35	35

### Reinhackle (0365)

Year	Month	Day	Hour	Minute	Second	VelocityX	VelocityY	Level	StdError1	StdError2	StdError3	SNR1	SNR2	SNR3	SignalAmp1	SignalAmp2	SignalAmp3	Noise1	Noise2	Noise3
2024	11	17	16	7	6	21.3	-2.6	1.082	0.4	0.3	0	32.7	24.1	0	112	90	0	36	34	36
2024	11	17	16	17	6	22.6	-2.8	1.082	0.4	0.3	0	33.5	24.5	0	114	92	0	36	35	35
2024	11	17	16	27	6	20.1	-3.5	1.082	0.4	0.3	0	32.3	22.8	0	111	88	0	36	35	35
2024	11	17	16	37	6	21.3	-2.3	1.082	0.5	0.4	0	33.5	24.5	0	114	92	0	36	35	36
2024	11	17	16	47	6	21.6	-2.3	1.082	0.3	0.2	0	33.5	24.1	0	114	91	0	36	35	36
2024	11	17	16	57	6	22.8	-3.2	1.082	0.3	0.2	0	33.1	23.6	0	113	90	0	36	35	35
2024	11	17	17	7	6	23	-3.1	1.082	0.5	0.4	0	34.4	25.4	0	116	93	0	36	34	35
2024	11	17	17	17	6	20.6	-2.1	1.082	0.3	0.2	0	34.8	25.4	0	117	94	0	36	35	35
2024	11	17	17	27	6	23	-3.1	1.082	0.3	0.2	0	34	24.5	0	114	92	0	35	35	36
2024	11	17	17	37	6	21.7	-0.9	1.082	0.4	0.3	0	33.5	24.1	0	114	91	0	36	35	35
2024	11	17	17	47	6	21.7	-3.5	1.082	0.3	0.2	0	34	24.5	0	115	92	0	36	35	35
2024	11	17	17	57	6	21.8	-2.6	1.082	0.4	0.3	0	34	23.6	0	115	91	0	36	36	35
2024	11	17	18	7	6	22	-2.8	1.082	0.3	0.2	0	33.1	23.6	0	114	90	0	37	35	35
2024	11	17	18	17	6	21.2	-2.7	1.082	0.4	0.3	0	34	24.9	0	115	93	0	36	35	36
2024	11	17	18	27	6	22.2	-2.3	1.082	0.3	0.2	0	34.8	25.8	0	117	94	0	36	34	35
2024	11	17	18	37	6	22.2	-3.1	1.082	0.3	0.2	0	34.8	25.4	0	117	94	0	36	35	36
2024	11	17	18	47	6	21.6	-3.2	1.082	0.4	0.3	0	35.3	25.8	0	118	95	0	36	35	35
2024	11	17	18	57	6	22.8	-3.3	1.082	0.3	0.2	0	34.8	24.5	0	116	92	0	35	35	35
2024	11	17	19	7	6	21.8	-3.4	1.082	0.3	0.2	0	34.8	25.4	0	117	94	0	36	35	35
2024	11	17	19	17	6	22.1	-2.4	1.082	0.3	0.2	0	34.8	25.8	0	117	94	0	36	34	36
2024	11	17	19	27	6	21.1	-3.6	1.082	0.3	0.2	0	35.7	26.2	0	119	96	0	36	35	36
2024	11	17	19	37	6	21.4	-3	1.082	0.3	0.2	0	34.4	25.4	0	116	94	0	36	35	36
2024	11	17	19	47	6	22.4	-2.6	1.081	0.3	0.2	0	34.8	25.4	0	117	94	0	36	35	35
2024	11	17	19	57	6	21.7	-3.2	1.081	0.3	0.2	0	34.8	26.2	0	117	95	0	36	34	35
2024	11	17	20	7	6	22.3	-2.5	1.081	0.3	0.2	0	34.4	25.4	0	116	94	0	36	35	35
2024	11	17	20	17	6	22.1	-2.8	1.081	0.3	0.2	0	34.4	25.8	0	116	94	0	36	34	35
2024	11	17	20	27	6	21.7	-2.4	1.081	0.3	0.2	0	35.3	26.2	0	118	95	0	36	34	35
2024	11	17	20	37	6	22.2	-2.9	1.081	0.4	0.3	0	34.4	25.4	0	116	94	0	36	35	36
2024	11	17	20	47	6	22.3	-4	1.081	0.3	0.2	0	35.7	26.7	0	119	96	0	36	34	35
2024	11	17	20	57	6	21.7	-3.3	1.081	0.3	0.2	0	35.3	25.8	0	118	95	0	36	35	36
2024	11	17	21	7	6	20.5	-2.8	1.081	0.3	0.2	0	35.7	26.2	0	119	96	0	36	35	36
2024	11	17	21	17	6	23.1	-3.2	1.081	0.4	0.3	0	34.4	24.9	0	116	93	0	36	35	35
2024	11	17	21	27	6	22.1	-2.8	1.081	0.4	0.3	0	35.3	25.4	0	117	94	0	35	35	36
2024	11	17	21	37	6	22.3	-2.5	1.081	0.3	0.2	0	35.3	25.8	0	118	95	0	36	35	35
2024	11	17	21	47	6	21.7	-2.8	1.081	0.3	0.2	0	35.3	25.4	0	118	94	0	36	35	35
2024	11	17	21	57	6	22.8	-3.8	1.081	0.3	0.2	0	34.8	25.4	0	117	94	0	36	35	35
2024	11	17	22	7	6	21.9	-2.9	1.081	0.3	0.2	0	34	24.5	0	115	92	0	36	35	35
2024	11	17	22	17	6	22.1	-3.8	1.081	0.4	0.3	0	34.8	25.4	0	117	94	0	36	35	36
2024	11	17	22	27	6	22.1	-2.8	1.081	0.3	0.2	0	34.4	24.9	0	116	93	0	36	35	36
2024	11	17	22	37	6	23.2	-3.4	1.08	0.3	0.2	0	34.4	24.9	0	116	92	0	36	34	36
2024	11	17	22	47	6	21.7	-2.9	1.08	0.5	0.4	0	34.8	25.4	0	117	94	0	36	35	35
2024	11	17	22	57	6	21.9	-2.8	1.08	0.3	0.2	0	34.8	24.9	0	117	93	0	36	35	36
2024	11	17	23	7	6	24	-3.6	1.08	0.3	0.2	0	35.7	26.2	0	118	95	0	35	34	35
2024	11	17	23	17	6	22.3	-2.8	1.08	0.3	0.2	0	35.3	26.2	0	118	96	0	36	35	35
2024	11	17	23	27	6	22.5	-3.7	1.08	0.3	0.2	0	35.7	25.8	0	119	95	0	36	35	35
2024	11	17	23	37	6	21.3	-4.1	1.08	0.3	0.2	0	35.7	25.8	0	118	95	0	35	35	36
2024	11	17	23	47	6	23.4	-3.5	1.08	0.4	0.3	0	34.4	24.9	0	116	93	0	36	35	36
2024	11	17	23	57	6	20.6	-3.7	1.08	0.3	0.2	0	36.1	26.7	0	121	97	0	37	35	35

### Reinhackle (0365)

Year	Month	Day	Hour	Minute	Second	VelocityX	VelocityY	Level	StdError1	StdError2	StdError3	SNR1	SNR2	SNR3	SignalAmp1	SignalAmp2	SignalAmp3	Noise1	Noise2	Noise3
2024	11	18	0	7	6	21.6	-2.6	1.08	0.3	0.2	0	35.7	26.2	0	119	96	0	36	35	35
2024	11	18	0	17	6	22.8	-3.7	1.08	0.3	0.2	0	35.3	26.2	0	119	96	0	37	35	35
2024	11	18	0	27	6	21.9	-3.1	1.08	0.5	0.4	0	36.5	27.1	0	121	98	0	36	35	36
2024	11	18	0	37	6	21.6	-2.7	1.08	0.3	0.2	0	36.1	26.7	0	120	97	0	36	35	36
2024	11	18	0	47	6	22.3	-3.7	1.08	0.3	0.2	0	35.7	26.7	0	120	96	0	37	34	35
2024	11	18	0	57	6	21.9	-2.6	1.08	0.3	0.2	0	37.8	28.4	0	124	101	0	36	35	36
2024	11	18	1	7	6	22.3	-2.8	1.08	0.5	0.4	0	35.7	26.2	0	120	96	0	37	35	36
2024	11	18	1	17	6	21.6	-2.5	1.08	0.4	0.3	0	36.1	27.1	0	120	98	0	36	35	36
2024	11	18	1	27	6	22.6	-2.9	1.08	0.3	0.2	0	37	27.5	0	123	99	0	37	35	36
2024	11	18	1	37	6	22.2	-2.6	1.08	0.3	0.2	0	34.8	26.2	0	118	96	0	37	35	35
2024	11	18	1	47	6	22.8	-3.1	1.08	0.3	0.2	0	35.3	26.7	0	118	96	0	36	34	36
2024	11	18	1	57	6	20.9	-2.6	1.079	0.3	0.2	0	35.3	26.2	0	118	95	0	36	34	35
2024	11	18	2	7	6	22.2	-3.1	1.08	0.3	0.2	0	34.4	25.4	0	116	94	0	36	35	36
2024	11	18	2	17	6	24.1	-3.2	1.08	0.3	0.2	0	33.5	24.9	0	115	93	0	37	35	35
2024	11	18	2	27	6	20.8	-2.2	1.08	0.3	0.2	0	36.1	27.1	0	120	98	0	36	35	35
2024	11	18	2	37	6	22.6	-3.7	1.079	0.3	0.2	0	36.1	27.5	0	120	98	0	36	34	35
2024	11	18	2	47	6	21.9	-3	1.08	0.4	0.3	0	37	27.5	0	122	99	0	36	35	35
2024	11	18	2	57	6	22.6	-2.2	1.08	0.3	0.2	0	35.3	26.2	0	118	96	0	36	35	36
2024	11	18	3	7	6	22.3	-3.6	1.08	0.3	0.2	0	35.3	26.2	0	118	96	0	36	35	36
2024	11	18	3	17	6	21.6	-2.5	1.08	0.3	0.2	0	36.1	27.1	0	121	98	0	37	35	35
2024	11	18	3	27	6	22.1	-3	1.08	0.4	0.3	0	36.1	27.1	0	120	98	0	36	35	35
2024	11	18	3	37	6	21.6	-3	1.079	0.3	0.2	0	36.1	27.1	0	120	98	0	36	35	36
2024	11	18	3	47	6	22.5	-3.4	1.08	0.3	0.2	0	34.8	26.2	0	118	96	0	37	35	36
2024	11	18	3	57	6	21.1	-3.2	1.079	0.3	0.2	0	35.7	27.1	0	119	97	0	36	34	36
2024	11	18	4	7	6	22.3	-3.7	1.08	0.4	0.3	0	35.7	26.7	0	119	97	0	36	35	36
2024	11	18	4	17	6	23	-3.1	1.08	0.3	0.2	0	35.3	26.7	0	118	96	0	36	34	36
2024	11	18	4	27	6	22.4	-3.9	1.08	0.3	0.2	0	36.5	27.1	0	121	98	0	36	35	36
2024	11	18	4	37	6	23.4	-3.2	1.08	0.4	0.3	0	34	24.9	0	115	93	0	36	35	36
2024	11	18	4	47	6	21.4	-3.6	1.079	0.3	0.2	0	36.1	27.5	0	121	99	0	37	35	35
2024	11	18	4	57	6	22.5	-2.4	1.079	0.4	0.3	0	35.7	27.1	0	119	97	0	36	34	36
2024	11	18	5	7	6	22.3	-2.6	1.079	0.4	0.3	0	35.3	26.2	0	118	96	0	36	35	36
2024	11	18	5	17	6	21.2	-3.7	1.079	0.3	0.2	0	37	27.5	0	122	99	0	36	35	36
2024	11	18	5	27	6	22.5	-3.1	1.079	0.3	0.2	0	35.3	26.7	0	119	96	0	37	34	37
2024	11	18	5	37	6	20.2	-2.3	1.079	0.4	0.3	0	36.1	26.7	0	119	97	0	35	35	36
2024	11	18	5	47	6	22	-3.6	1.079	0.3	0.2	0	34.8	25.8	0	117	95	0	36	35	35
2024	11	18	5	57	6	22.6	-3.4	1.079	0.3	0.2	0	35.7	26.7	0	119	96	0	36	34	35
2024	11	18	6	7	6	21.7	-3.1	1.079	0.4	0.3	0	34.8	25.8	0	118	95	0	37	35	36
2024	11	18	6	17	6	21.8	-2.4	1.079	0.4	0.3	0	34.4	25.4	0	116	94	0	36	35	36
2024	11	18	6	27	6	22.6	-4.4	1.079	0.3	0.2	0	35.3	26.2	0	118	96	0	36	35	35
2024	11	18	6	37	6	23.4	-3.2	1.079	0.3	0.2	0	34.4	25.4	0	116	94	0	36	35	36
2024	11	18	6	47	6	21.4	-3.4	1.079	0.3	0.2	0	35.3	26.2	0	118	96	0	36	35	36
2024	11	18	6	57	6	22	-2.9	1.079	0.4	0.3	0	34.8	25.8	0	116	95	0	35	35	36
2024	11	18	7	7	6	21.7	-3.6	1.079	0.3	0.2	0	35.3	26.7	0	119	97	0	37	35	35
2024	11	18	7	17	6	23	-3	1.079	0.3	0.2	0	35.3	26.2	0	118	96	0	36	35	35
2024	11	18	7	27	6	22.8	-4.5	1.079	0.4	0.3	0	34	24.9	0	115	93	0	36	35	36
2024	11	18	7	37	6	22	-3.1	1.079	0.3	0.2	0	34	25.4	0	116	94	0	37	35	36
2024	11	18	7	47	6	21.1	-2.5	1.079	0.3	0.2	0	32.7	24.1	0	113	91	0	37	35	36
2024	11	18	7	57	6	22.3	-3.2	1.079	0.3	0.2	0	32.7	24.1	0	113	91	0	37	35	36



### Reinhackle (0365)

Year	Month	Day	Hour	Minute	Second	VelocityX	VelocityY	Level	StdError1	StdError2	StdError3	SNR1	SNR2	SNR3	SignalAmp1	SignalAmp2	SignalAmp3	Noise1	Noise2	Noise3
2024	11	18	8	7	6	21.7	-2.9	1.079	0.4	0.3	0	32.3	23.6	0	111	90	0	36	35	35
2024	11	18	8	17	6	22.2	-2.2	1.078	0.4	0.3	0	32.7	24.1	0	112	91	0	36	35	35
2024	11	18	8	27	6	20.6	-2.1	1.078	0.4	0.3	0	33.1	24.5	0	113	92	0	36	35	36
2024	11	18	8	37	6	21.8	-2.6	1.078	0.4	0.3	0	33.1	24.5	0	113	92	0	36	35	35
2024	11	18	8	47	6	21	-2.2	1.078	0.3	0.2	0	33.1	24.5	0	113	92	0	36	35	36
2024	11	18	8	57	6	21.1	-3	1.078	0.3	0.2	0	33.1	24.5	0	113	92	0	36	35	36
2024	11	18	9	7	6	21.4	-2.8	1.078	0.4	0.3	0	32.7	24.5	0	113	92	0	37	35	37
2024	11	18	9	17	6	21.2	-3.6	1.079	0.3	0.2	0	32.3	23.6	0	111	90	0	36	35	35
2024	11	18	9	27	6	21.6	-3.3	1.078	0.3	0.2	0	32.7	24.5	0	113	92	0	37	35	36
2024	11	18	9	37	6	22	-2.8	1.079	0.3	0.2	0	31.8	23.6	0	111	90	0	37	35	37
2024	11	18	9	47	6	22.2	-2.4	1.079	0.4	0.3	0	31.4	23.2	0	109	88	0	36	34	36
2024	11	18	9	57	6	22	-3.1	1.079	0.3	0.2	0	31.8	23.2	0	110	89	0	36	35	35
2024	11	18	10	7	6	19.6	-2.6	1.079	0.4	0.3	0	32.3	23.6	0	111	90	0	36	35	35
2024	11	18	10	17	6	21.8	-3.7	1.079	0.3	0.2	0	31.4	22.4	0	109	88	0	36	36	36
2024	11	18	10	27	6	22.3	-3.2	1.079	0.3	0.2	0	31.4	22.8	0	109	88	0	36	35	35
2024	11	18	10	37	6	23.1	-2.6	1.079	0.3	0.2	0	31.4	23.2	0	109	89	0	36	35	35
2024	11	18	10	47	6	21.7	-2.6	1.079	0.3	0.2	0	31.4	22.8	0	109	88	0	36	35	36
2024	11	18	10	57	6	22.7	-2.5	1.079	0.3	0.2	0	31.4	22.8	0	109	88	0	36	35	35
2024	11	18	11	7	6	20.9	-3.6	1.079	0.3	0.2	0	31	22.4	0	108	87	0	36	35	35
2024	11	18	11	17	6	21.5	-3.6	1.079	0.4	0.3	0	30.5	22.4	0	108	87	0	37	35	35
2024	11	18	11	27	6	21.6	-3.1	1.079	0.3	0.2	0	31.8	23.2	0	110	89	0	36	35	35
2024	11	18	11	37	6	21.2	-3.2	1.079	0.4	0.3	0	32.7	24.1	0	112	91	0	36	35	36
2024	11	18	11	47	6	20.3	-3.4	1.079	0.3	0.2	0	32.3	23.6	0	111	90	0	36	35	36
2024	11	18	11	57	6	21.1	-2.8	1.079	0.3	0.2	0	33.1	24.1	0	112	91	0	35	35	35
2024	11	18	12	7	6	21.5	-2.7	1.079	0.4	0.3	0	31.8	23.2	0	110	89	0	36	35	35
2024	11	18	12	17	6	20.8	-3.4	1.079	0.3	0.2	0	31.8	23.2	0	110	89	0	36	35	36
2024	11	18	12	27	6	20.9	-2.6	1.079	0.3	0.2	0	31.4	23.2	0	109	89	0	36	35	36
2024	11	18	12	37	6	21.2	-1.7	1.08	0.3	0.2	0	31.8	23.6	0	110	90	0	36	35	35
2024	11	18	12	47	6	20.8	-2.9	1.079	0.4	0.3	0	32.3	23.6	0	111	90	0	36	35	35
2024	11	18	12	57	6	21.4	-2.9	1.079	0.3	0.2	0	31.4	23.2	0	109	89	0	36	35	35
2024	11	18	13	7	6	20.1	-2	1.08	0.3	0.2	0	31.8	23.6	0	111	90	0	37	35	36
2024	11	18	13	17	6	20.1	-1.9	1.079	0.3	0.2	0	31.8	23.2	0	110	89	0	36	35	35
2024	11	18	13	27	6	21.6	-3.4	1.08	0.3	0.2	0	31.8	23.6	0	110	90	0	36	35	36
2024	11	18	13	37	6	21.9	-3.9	1.08	0.5	0.5	0	32.3	24.1	0	111	91	0	36	35	36
2024	11	18	13	47	6	20	-2.9	1.079	0.4	0.3	0	32.3	23.6	0	111	90	0	36	35	36
2024	11	18	13	57	6	20.9	-2.8	1.08	0.3	0.2	0	31.4	23.6	0	110	90	0	37	35	35
2024	11	18	14	7	6	20.9	-2.9	1.08	0.3	0.2	0	31.8	23.2	0	110	89	0	36	35	36
2024	11	18	14	17	6	21.2	-3.3	1.08	0.4	0.3	0	31.8	23.2	0	110	89	0	36	35	36
2024	11	18	14	27	6	20.5	-2.1	1.08	0.5	0.4	0	32.7	24.9	0	112	92	0	36	34	36
2024	11	18	14	37	6	21.1	-3.6	1.08	0.3	0.2	0	32.3	24.1	0	111	91	0	36	35	36
2024	11	18	14	47	6	22	-2.4	1.08	0.3	0.2	0	32.3	24.1	0	111	90	0	36	34	36
2024	11	18	14	57	6	21.8	-2.7	1.08	0.3	0.2	0	32.7	24.1	0	112	91	0	36	35	35
2024	11	18	15	7	6	21.3	-2.3	1.08	0.4	0.3	0	34	25.8	0	115	94	0	36	34	35
2024	11	18	15	17	6	22.1	-3.3	1.08	0.4	0.3	0	32.7	25.4	0	113	93	0	37	34	35
2024	11	18	15	27	6	21.7	-3.2	1.081	0.3	0.2	0	32.3	24.1	0	111	91	0	36	35	35
2024	11	18	15	37	6	20.9	-2.9	1.08	0.3	0.2	0	32.3	24.1	0	111	91	0	36	35	35
2024	11	18	15	47	6	21.7	-3.2	1.081	0.3	0.2	0	32.3	23.6	0	111	90	0	36	35	35
2024	11	18	15	57	6	21.3	-2.7	1.081	0.3	0.2	0	33.1	24.9	0	113	93	0	36	35	35

### Reinhackle (0365)

Year	Month	Day	Hour	Minute	Second	VelocityX	VelocityY	Level	StdError1	StdError2	StdError3	SNR1	SNR2	SNR3	SignalAmp1	SignalAmp2	SignalAmp3	Noise1	Noise2	Noise3
2024	11	18	16	7	6	21.6	-2.9	1.081	0.3	0.2	0	34.4	25.8	0	116	95	0	36	35	36
2024	11	18	16	17	6	22.1	-1.9	1.081	0.4	0.3	0	33.5	24.9	0	114	93	0	36	35	35
2024	11	18	16	27	6	20.4	-4	1.081	0.3	0.2	0	34.8	26.7	0	117	97	0	36	35	35
2024	11	18	16	37	6	20.9	-2.8	1.081	0.4	0.3	0	34	25.4	0	115	94	0	36	35	36
2024	11	18	16	47	6	21.4	-2.6	1.081	0.3	0.2	0	34	25.4	0	115	93	0	36	34	35
2024	11	18	16	57	6	21.3	-2	1.081	0.4	0.3	0	33.5	24.9	0	114	93	0	36	35	35
2024	11	18	17	7	6	21.5	-2.8	1.081	0.3	0.2	0	34	25.4	0	115	93	0	36	34	36
2024	11	18	17	17	6	22.4	-3.9	1.081	0.3	0.2	0	34.4	26.2	0	116	95	0	36	34	36
2024	11	18	17	27	6	21.7	-2.9	1.081	0.4	0.3	0	34.4	25.8	0	116	95	0	36	35	36
2024	11	18	17	37	6	23.3	-3.2	1.081	0.3	0.2	0	34.8	26.7	0	117	96	0	36	34	36
2024	11	18	17	47	6	21.5	-3.3	1.081	0.3	0.2	0	35.3	26.7	0	118	97	0	36	35	36
2024	11	18	17	57	6	22.3	-2.7	1.081	0.4	0.3	0	35.3	26.7	0	118	97	0	36	35	36
2024	11	18	18	7	6	22.7	-3.4	1.081	0.3	0.2	0	35.7	26.7	0	119	97	0	36	35	36
2024	11	18	18	17	6	21.6	-3.2	1.081	0.3	0.2	0	35.3	26.2	0	118	96	0	36	35	36
2024	11	18	18	27	6	21.5	-3.2	1.081	0.4	0.3	0	34.8	26.2	0	117	96	0	36	35	36
2024	11	18	18	37	6	22.9	-3	1.081	0.3	0.2	0	34.4	25.8	0	116	95	0	36	35	35
2024	11	18	18	47	6	22.1	-1.8	1.08	0.3	0.2	0	34.8	26.2	0	117	96	0	36	35	36
2024	11	18	18	57	6	22.9	-2.7	1.08	0.4	0.3	0	36.5	27.5	0	121	99	0	36	35	35
2024	11	18	19	7	6	21.1	-2	1.08	0.4	0.3	0	34.8	14.6	0	118	69	0	37	35	36
2024	11	18	19	17	6	21.8	-3.3	1.081	0.3	0.2	0	36.1	27.5	0	120	99	0	36	35	35
2024	11	18	19	27	6	23.2	-3.5	1.08	0.3	0.2	0	35.3	26.7	0	118	97	0	36	35	36
2024	11	18	19	37	6	21.3	-3.4	1.081	0.4	0.3	0	35.3	26.7	0	118	97	0	36	35	35
2024	11	18	19	47	6	22.6	-2.7	1.081	0.3	0.2	0	35.3	26.2	0	118	96	0	36	35	36
2024	11	18	19	57	6	22.1	-2.6	1.08	0.5	0.4	0	34.4	26.2	0	116	96	0	36	35	35
2024	11	18	20	7	6	22.1	-3	1.081	0.3	0.2	0	34.8	26.7	0	118	97	0	37	35	35
2024	11	18	20	17	6	22.1	-2.8	1.08	0.3	0.2	0	36.1	27.5	0	120	99	0	36	35	35
2024	11	18	20	27	6	22.1	-3.2	1.08	0.3	0.2	0	35.7	27.1	0	119	98	0	36	35	35
2024	11	18	20	37	6	22.1	-3	1.08	0.3	0.2	0	35.7	26.7	0	119	97	0	36	35	35
2024	11	18	20	47	6	23.2	-3.9	1.08	0.3	0.2	0	34.8	26.7	0	117	96	0	36	34	35
2024	11	18	20	57	6	21.4	-3.2	1.079	0.3	0.2	0	34.8	26.2	0	117	96	0	36	35	35
2024	11	18	21	7	6	23.1	-3.2	1.08	0.3	0.2	0	34.4	25.8	0	116	95	0	36	35	36
2024	11	18	21	17	6	22.4	-3.2	1.08	0.4	0.3	0	34.4	26.2	0	117	96	0	37	35	36
2024	11	18	21	27	6	22.3	-3.5	1.08	0.3	0.2	0	34.4	25.8	0	116	95	0	36	35	36
2024	11	18	21	37	6	22.3	-2.7	1.08	0.3	0.2	0	34	25.4	0	115	94	0	36	35	36
2024	11	18	21	47	6	22	-3.2	1.079	0.3	0.2	0	35.3	26.2	0	118	96	0	36	35	36
2024	11	18	21	57	6	22.4	-2.8	1.079	0.5	0.4	0	33.1	24.9	0	114	93	0	37	35	36
2024	11	18	22	7	6	21.6	-3.1	1.079	0.3	0.2	0	34	24.5	0	114	92	0	35	35	35
2024	11	18	22	17	6	22	-2.7	1.079	0.5	0.4	0	34.8	25.8	0	117	95	0	36	35	36
2024	11	18	22	27	6	22.2	-3.2	1.079	0.4	0.3	0	33.1	24.5	0	113	92	0	36	35	35
2024	11	18	22	37	6	22.1	-3.6	1.079	0.4	0.3	0	34	25.4	0	115	93	0	36	34	35
2024	11	18	22	47	6	21	-3.2	1.079	0.3	0.2	0	32.3	23.6	0	111	90	0	36	35	36
2024	11	18	22	57	6	22.8	-4	1.079	0.3	0.2	0	32.3	23.6	0	112	90	0	37	35	36
2024	11	18	23	7	6	21.4	-3.9	1.079	0.3	0.2	0	33.5	24.9	0	114	93	0	36	35	36
2024	11	18	23	17	6	22.1	-3	1.078	0.3	0.2	0	32.7	23.6	0	112	91	0	36	36	35
2024	11	18	23	27	6	21.7	-3.2	1.079	0.3	0.2	0	34.8	25.4	0	117	94	0	36	35	36
2024	11	18	23	37	6	21.7	-3.1	1.078	0.5	0.4	0	33.1	24.9	0	113	92	0	36	34	36
2024	11	18	23	47	6	21.8	-2.5	1.078	0.4	0.3	0	33.1	24.5	0	113	92	0	36	35	36
2024	11	18	23	57	6	21.5	-3	1.078	0.5	0.4	0	34	25.8	0	115	95	0	36	35	35

### Reinhackle (0365)

Year	Month	Day	Hour	Minute	Second	VelocityX	VelocityY	Level	StdError1	StdError2	StdError3	SNR1	SNR2	SNR3	SignalAmp1	SignalAmp2	SignalAmp3	Noise1	Noise2	Noise3
2024	11	19	0	7	6	21	-2	1.078	0.3	0.2	0	34.8	27.5	0	118	98	0	37	34	35
2024	11	19	0	17	6	22.4	-4.1	1.078	0.4	0.3	0	33.5	25.8	0	115	95	0	37	35	35
2024	11	19	0	27	6	21.8	-3.6	1.078	0.3	0.2	0	34	25.4	0	115	94	0	36	35	35
2024	11	19	0	37	6	22.9	-3.8	1.078	0.3	0.2	0	33.5	24.9	0	114	93	0	36	35	36
2024	11	19	0	47	6	22.2	-3.3	1.078	0.3	0.2	0	35.7	26.7	0	118	97	0	35	35	36
2024	11	19	0	57	6	22.3	-3.7	1.078	0.3	0.2	0	33.5	25.4	0	115	94	0	37	35	35
2024	11	19	1	7	6	22.6	-3.3	1.077	0.3	0.2	0	34	25.8	0	115	94	0	36	34	35
2024	11	19	1	17	6	22.6	-2.5	1.077	0.3	0.2	0	32.7	24.9	0	114	93	0	38	35	35
2024	11	19	1	27	6	23.3	-2.7	1.077	0.4	0.3	0	32.7	24.5	0	113	92	0	37	35	35
2024	11	19	1	37	6	21.7	-3.4	1.077	0.4	0.3	0	33.5	24.9	0	114	93	0	36	35	36
2024	11	19	1	47	6	22.2	-3.6	1.077	0.3	0.2	0	34.4	25.4	0	117	94	0	37	35	36
2024	11	19	1	57	6	22.2	-3.1	1.077	0.4	0.3	0	33.1	24.1	0	113	91	0	36	35	36
2024	11	19	2	7	6	22.4	-2.8	1.077	0.3	0.2	0	35.7	26.2	0	119	96	0	36	35	35
2024	11	19	2	17	6	22.1	-3.2	1.077	0.3	0.2	0	34.4	24.9	0	116	93	0	36	35	35
2024	11	19	2	27	6	21.4	-3.5	1.077	0.4	0.3	0	34.4	25.4	0	117	94	0	37	35	36
2024	11	19	2	37	6	21.8	-3.2	1.077	0.3	0.2	0	33.5	24.5	0	114	92	0	36	35	35
2024	11	19	2	47	6	22.3	-2.9	1.077	0.3	0.2	0	33.5	24.1	0	114	91	0	36	35	36
2024	11	19	2	57	6	21	-3.3	1.077	0.3	0.2	0	33.5	24.1	0	114	91	0	36	35	36
2024	11	19	3	7	6	21.6	-3.1	1.077	0.4	0.3	0	33.5	24.1	0	114	91	0	36	35	36
2024	11	19	3	17	6	21.3	-2.8	1.076	0.5	0.4	0	34.4	24.9	0	116	94	0	36	36	36
2024	11	19	3	27	6	21.8	-2.8	1.076	0.3	0.2	0	33.5	24.5	0	115	92	0	37	35	35
2024	11	19	3	37	6	21.3	-3.2	1.076	0.3	0.2	0	33.5	24.9	0	115	93	0	37	35	36
2024	11	19	3	47	6	22	-2.7	1.076	0.3	0.2	0	34	25.4	0	115	93	0	36	34	36
2024	11	19	3	57	6	23.1	-3.2	1.076	0.3	0.2	0	33.5	24.5	0	115	92	0	37	35	35
2024	11	19	4	7	6	22.1	-3.5	1.076	0.3	0.2	0	34.8	25.4	0	117	94	0	36	35	36
2024	11	19	4	17	6	22.1	-2.7	1.076	0.3	0.2	0	35.3	25.8	0	118	95	0	36	35	36
2024	11	19	4	27	6	22.5	-3.1	1.076	0.3	0.2	0	33.1	24.5	0	114	92	0	37	35	36
2024	11	19	4	37	6	23	-3.3	1.076	0.5	0.4	0	33.5	24.5	0	114	91	0	36	34	35
2024	11	19	4	47	6	22.2	-3.5	1.076	0.3	0.2	0	34	24.5	0	115	92	0	36	35	35
2024	11	19	4	57	6	21.9	-3.1	1.076	0.3	0.2	0	33.5	24.1	0	114	91	0	36	35	36
2024	11	19	5	7	6	22	-3.1	1.075	0.3	0.2	0	33.5	24.1	0	114	91	0	36	35	36
2024	11	19	5	17	6	22.1	-3.5	1.075	0.3	0.2	0	33.5	24.1	0	114	91	0	36	35	36
2024	11	19	5	27	6	22.9	-4	1.075	0.3	0.2	0	33.1	24.5	0	114	92	0	37	35	36
2024	11	19	5	37	6	21.8	-2.6	1.075	0.5	0.4	0	34	24.9	0	115	93	0	36	35	35
2024	11	19	5	47	6	22.5	-3.5	1.075	0.4	0.3	0	33.5	24.5	0	114	92	0	36	35	36
2024	11	19	5	57	6	23.1	-4	1.075	0.3	0.2	0	33.5	24.5	0	114	92	0	36	35	35
2024	11	19	6	7	6	20.5	-3.7	1.075	0.3	0.2	0	34.4	24.9	0	116	93	0	36	35	36
2024	11	19	6	17	6	22.3	-2.6	1.075	0.3	0.2	0	33.5	24.9	0	114	92	0	36	34	35
2024	11	19	6	27	6	21.4	-3.9	1.075	0.4	0.3	0	33.5	24.1	0	114	91	0	36	35	36
2024	11	19	6	37	6	22.5	-3.5	1.075	0.3	0.2	0	33.1	24.1	0	113	91	0	36	35	36
2024	11	19	6	47	6	21.3	-2.2	1.074	0.3	0.2	0	33.5	24.5	0	114	92	0	36	35	35
2024	11	19	6	57	6	21.6	-2.2	1.074	0.4	0.3	0	33.5	24.5	0	114	92	0	36	35	36
2024	11	19	7	7	6	20.5	-2.5	1.074	0.3	0.2	0	32.7	23.6	0	112	90	0	36	35	37
2024	11	19	7	17	6	22.1	-3.2	1.074	0.5	0.4	0	33.1	24.1	0	113	91	0	36	35	35
2024	11	19	7	27	6	21.3	-2.8	1.074	0.5	0.4	0	34	24.5	0	115	93	0	36	36	36
2024	11	19	7	37	6	21.6	-2.8	1.074	0.4	0.3	0	32.7	23.6	0	112	90	0	36	35	36
2024	11	19	7	47	6	22.9	-2.7	1.074	0.3	0.2	0	32.7	23.2	0	112	89	0	36	35	36
2024	11	19	7	57	6	21.7	-3.1	1.074	0.4	0.3	0	32.7	23.6	0	112	90	0	36	35	36

### Reinhackle (0365)

Year	Month	Day	Hour	Minute	Second	VelocityX	VelocityY	Level	StdError1	StdError2	StdError3	SNR1	SNR2	SNR3	SignalAmp1	SignalAmp2	SignalAmp3	Noise1	Noise2	Noise3
2024	11	19	8	7	6	22	-2.4	1.074	0.3	0.2	0	32.7	23.6	0	113	90	0	37	35	35
2024	11	19	8	17	6	21.2	-2.8	1.074	0.3	0.2	0	31.4	22.8	0	110	88	0	37	35	36
2024	11	19	8	27	6	20.4	-3.1	1.074	0.3	0.2	0	31.8	22.8	0	110	88	0	36	35	36
2024	11	19	8	37	6	22	-3.4	1.074	0.3	0.2	0	33.1	24.1	0	113	91	0	36	35	36
2024	11	19	8	47	6	21.9	-3.3	1.074	0.4	0.3	0	32.7	23.2	0	112	89	0	36	35	35
2024	11	19	8	57	6	23	-3.3	1.074	0.3	0.2	0	32.3	23.2	0	111	89	0	36	35	36
2024	11	19	9	7	6	22.4	-2.8	1.074	0.3	0.2	0	33.5	24.9	0	114	92	0	36	34	35
2024	11	19	9	17	6	21.3	-3.2	1.074	0.4	0.3	0	33.1	24.1	0	113	91	0	36	35	36
2024	11	19	9	27	6	20.1	-2.8	1.074	0.4	0.3	0	33.5	24.1	0	114	91	0	36	35	35
2024	11	19	9	37	6	21.5	-3.1	1.074	0.3	0.2	0	32.3	23.6	0	112	90	0	37	35	36
2024	11	19	9	47	6	21.7	-3.1	1.074	0.4	0.3	0	31.8	23.2	0	111	89	0	37	35	35
2024	11	19	9	57	6	21.5	-2.9	1.074	0.3	0.2	0	31.8	22.4	0	110	87	0	36	35	36
2024	11	19	10	7	6	21.7	-2.8	1.074	0.4	0.3	0	33.5	24.5	0	114	92	0	36	35	35
2024	11	19	10	17	6	21.8	-2.7	1.074	0.3	0.2	0	31.8	22.8	0	110	88	0	36	35	36
2024	11	19	10	27	6	22.3	-4.3	1.074	0.4	0.3	0	31.8	22.8	0	110	88	0	36	35	36
2024	11	19	10	37	6	21.9	-2.8	1.074	0.3	0.2	0	31.4	22.8	0	110	88	0	37	35	36
2024	11	19	10	47	6	21.1	-2.7	1.074	0.3	0.2	0	31.8	22.4	0	110	87	0	36	35	36
2024	11	19	10	57	6	22.1	-3.1	1.074	0.5	0.5	0	31	21.9	0	108	86	0	36	35	36
2024	11	19	11	7	6	22.5	-3.4	1.074	0.5	0.5	0	31.4	22.4	0	109	87	0	36	35	36
2024	11	19	11	17	6	21.9	-3.3	1.073	0.4	0.3	0	31.4	22.8	0	109	88	0	36	35	35
2024	11	19	11	27	6	22	-3.2	1.073	0.4	0.3	0	32.3	23.6	0	111	90	0	36	35	35
2024	11	19	11	37	6	22.8	-3.9	1.073	0.4	0.3	0	31.8	23.2	0	111	89	0	37	35	36
2024	11	19	11	47	6	22.6	-3.3	1.073	0.3	0.2	0	31	22.8	0	109	87	0	37	34	36
2024	11	19	11	57	6	22.7	-3	1.073	0.4	0.3	0	31.8	23.6	0	110	89	0	36	34	36
2024	11	19	12	7	6	21.7	-4	1.074	0.3	0.2	0	31.8	22.8	0	110	88	0	36	35	36
2024	11	19	12	17	6	22.2	-3.4	1.075	0.3	0.2	0	31.8	23.2	0	110	89	0	36	35	36
2024	11	19	12	27	6	21.5	-2.7	1.073	0.3	0.2	0	31.8	23.2	0	110	89	0	36	35	35
2024	11	19	12	37	6	21.9	-2	1.074	0.3	0.2	0	32.3	23.6	0	112	90	0	37	35	36
2024	11	19	12	47	6	21.7	-3.7	1.075	0.3	0.2	0	31.8	22.8	0	110	88	0	36	35	36
2024	11	19	12	57	6	21.5	-2.5	1.074	0.4	0.3	0	31.4	22.8	0	109	88	0	36	35	36
2024	11	19	13	7	6	21.2	-3.2	1.074	0.3	0.2	0	32.3	24.1	0	111	91	0	36	35	36
2024	11	19	13	17	6	21.5	-2.4	1.074	0.4	0.3	0	31.4	23.2	0	110	89	0	37	35	36
2024	11	19	13	27	6	21.1	-3.2	1.074	0.4	0.3	0	31.8	23.2	0	110	89	0	36	35	35
2024	11	19	13	37	6	21.2	-2.7	1.074	0.3	0.2	0	33.1	24.1	0	112	91	0	35	35	35
2024	11	19	13	47	6	21.6	-2.6	1.074	0.3	0.2	0	31.4	23.2	0	110	89	0	37	35	36
2024	11	19	13	57	6	21.7	-3.2	1.075	0.3	0.2	0	31.8	23.6	0	110	90	0	36	35	36
2024	11	19	14	7	6	21.2	-2.3	1.074	0.3	0.2	0	32.7	23.6	0	112	90	0	36	35	36
2024	11	19	14	17	6	21.4	-2.4	1.074	0.3	0.2	0	33.5	24.9	0	114	93	0	36	35	36
2024	11	19	14	27	6	20.7	-1.9	1.075	0.3	0.2	0	32.3	23.6	0	111	90	0	36	35	36
2024	11	19	14	37	6	20.9	-2.4	1.074	0.5	0.4	0	33.1	24.9	0	113	93	0	36	35	36
2024	11	19	14	47	6	20.5	-3	1.075	0.4	0.3	0	33.1	24.5	0	113	92	0	36	35	36
2024	11	19	14	57	6	20.8	-1.6	1.075	0.3	0.2	0	31.8	23.2	0	110	89	0	36	35	36
2024	11	19	15	7	6	21.2	-2.8	1.074	0.3	0.2	0	33.5	24.9	0	114	93	0	36	35	35
2024	11	19	15	17	6	20	-2	1.075	0.3	0.2	0	34.8	26.2	0	118	96	0	37	35	35
2024	11	19	15	27	6	20.9	-1.8	1.075	0.4	0.3	0	32.7	23.6	0	112	90	0	36	35	36
2024	11	19	15	37	6	20.4	-2.9	1.075	0.4	0.3	0	30.5	21.9	0	107	86	0	36	35	36
2024	11	19	15	47	6	21.2	-1.9	1.076	0.3	0.2	0	31.4	22.8	0	109	88	0	36	35	36
2024	11	19	15	57	6	21.2	-2.9	1.076	0.3	0.2	0	31.8	22.8	0	110	88	0	36	35	35

### Reinhackle (0365)

Year	Month	Day	Hour	Minute	Second	VelocityX	VelocityY	Level	StdError1	StdError2	StdError3	SNR1	SNR2	SNR3	SignalAmp1	SignalAmp2	SignalAmp3	Noise1	Noise2	Noise3
2024	11	19	16	7	6	21.6	-3.4	1.076	0.4	0.3	0	30.5	21.9	0	108	86	0	37	35	35
2024	11	19	16	17	6	21.6	-2.2	1.076	0.3	0.2	0	31.4	23.2	0	110	88	0	37	34	36
2024	11	19	16	27	6	20.9	-2.9	1.076	0.3	0.2	0	32.3	23.6	0	112	90	0	37	35	35
2024	11	19	16	37	6	22.2	-2.9	1.076	0.5	0.4	0	32.7	24.1	0	112	91	0	36	35	36
2024	11	19	16	47	6	21.6	-3	1.076	0.3	0.2	0	33.5	24.9	0	114	92	0	36	34	35
2024	11	19	16	57	6	21.2	-2.3	1.077	0.3	0.2	0	32.3	23.6	0	111	89	0	36	34	36
2024	11	19	17	7	6	22.1	-2.4	1.077	0.5	0.4	0	31.4	22.8	0	109	88	0	36	35	35
2024	11	19	17	17	6	22.5	-2.8	1.077	0.4	0.3	0	33.1	23.6	0	112	90	0	35	35	35
2024	11	19	17	27	6	22.1	-1.7	1.078	0.4	0.3	0	33.1	24.5	0	113	92	0	36	35	35
2024	11	19	17	37	6	20.5	-2.4	1.077	0.3	0.2	0	33.5	24.5	0	114	92	0	36	35	35
2024	11	19	17	47	6	22.2	-3.1	1.078	0.4	0.3	0	33.1	24.5	0	114	92	0	37	35	36
2024	11	19	17	57	6	21.2	-3.2	1.077	0.4	0.3	0	33.1	24.1	0	113	91	0	36	35	36
2024	11	19	18	7	6	21.1	-2.4	1.077	0.4	0.3	0	34	24.5	0	115	92	0	36	35	35
2024	11	19	18	17	6	20.9	-1.8	1.077	0.3	0.2	0	34.8	25.4	0	117	94	0	36	35	35
2024	11	19	18	27	6	22	-2	1.077	0.3	0.2	0	34	24.9	0	115	93	0	36	35	35
2024	11	19	18	37	6	21.1	-3.2	1.077	0.4	0.3	0	33.5	24.9	0	114	93	0	36	35	36
2024	11	19	18	47	6	22.6	-2.5	1.077	0.3	0.2	0	33.5	24.9	0	115	93	0	37	35	35
2024	11	19	18	57	6	20.8	-2.2	1.077	0.3	0.2	0	34.8	25.8	0	117	95	0	36	35	36
2024	11	19	19	7	6	22.7	-3.7	1.077	0.4	0.3	0	33.5	24.5	0	114	92	0	36	35	35
2024	11	19	19	17	6	22	-1.8	1.077	0.3	0.2	0	34.8	26.2	0	118	96	0	37	35	35
2024	11	19	19	27	6	21.5	-3.6	1.077	0.3	0.2	0	34.8	25.8	0	117	95	0	36	35	35
2024	11	19	19	37	6	20.9	-2.8	1.077	0.4	0.3	0	34.4	24.9	0	115	93	0	35	35	36
2024	11	19	19	47	6	22.3	-3	1.077	0.3	0.2	0	33.5	24.5	0	114	92	0	36	35	36
2024	11	19	19	57	6	22.1	-2	1.077	0.4	0.3	0	34	24.9	0	115	93	0	36	35	36
2024	11	19	20	7	6	21.2	-1.8	1.077	0.3	0.2	0	33.5	24.9	0	115	93	0	37	35	36
2024	11	19	20	17	6	21.3	-4	1.077	0.4	0.3	0	33.1	24.9	0	114	92	0	37	34	35
2024	11	19	20	27	6	21.5	-3.2	1.077	0.4	0.3	0	32.7	23.6	0	112	90	0	36	35	36
2024	11	19	20	37	6	19.8	-3.3	1.077	0.3	0.2	0	33.5	24.5	0	114	92	0	36	35	36
2024	11	19	20	47	6	21.7	-2.6	1.077	0.3	0.2	0	33.5	24.5	0	114	92	0	36	35	36
2024	11	19	20	57	6	22.6	-3.5	1.077	0.3	0.2	0	33.1	24.1	0	113	91	0	36	35	35
2024	11	19	21	7	6	21.9	-2.1	1.077	0.3	0.2	0	33.1	24.5	0	113	92	0	36	35	35
2024	11	19	21	17	6	22.5	-2.6	1.076	0.3	0.2	0	33.1	24.5	0	113	91	0	36	34	35
2024	11	19	21	27	6	21.2	-3.1	1.076	0.4	0.3	0	32.7	24.5	0	113	92	0	37	35	36
2024	11	19	21	37	6	21.7	-3.1	1.076	0.3	0.2	0	33.1	24.9	0	113	92	0	36	34	35
2024	11	19	21	47	6	22.3	-3.3	1.076	0.3	0.2	0	33.5	24.9	0	114	93	0	36	35	35
2024	11	19	21	57	6	21.9	-2.1	1.076	0.5	0.4	0	33.1	24.1	0	113	91	0	36	35	36
2024	11	19	22	7	6	21.5	-2.8	1.076	0.5	0.4	0	33.1	24.1	0	113	91	0	36	35	35
2024	11	19	22	17	6	20.6	-2.3	1.076	0.3	0.2	0	34	25.8	0	115	94	0	36	34	36
2024	11	19	22	27	6	20.7	-1.4	1.076	0.5	0.4	0	33.1	24.9	0	113	93	0	36	35	36
2024	11	19	22	37	6	19.9	-3.2	1.076	0.5	0.4	0	32.7	24.5	0	113	92	0	37	35	36
2024	11	19	22	47	6	20.9	-2.4	1.076	0.3	0.2	0	32.7	24.1	0	113	91	0	37	35	36
2024	11	19	22	57	6	20.5	-2	1.076	0.3	0.2	0	32.7	24.5	0	113	92	0	37	35	36
2024	11	19	23	7	6	19.8	-1.9	1.076	0.3	0.2	0	32.3	23.6	0	111	90	0	36	35	35
2024	11	19	23	17	6	20.6	-2.1	1.076	0.4	0.3	0	31.4	23.6	0	110	89	0	37	34	35
2024	11	19	23	27	6	21.8	-2.4	1.076	0.3	0.2	0	32.3	23.6	0	111	90	0	36	35	36
2024	11	19	23	37	6	22.2	-2.5	1.076	0.4	0.3	0	32.7	24.1	0	112	91	0	36	35	36
2024	11	19	23	47	6	21.2	-2.1	1.076	0.4	0.3	0	31.4	22.8	0	109	88	0	36	35	36
2024	11	19	23	57	6	20.2	-2.3	1.076	0.3	0.2	0	31.8	23.2	0	110	89	0	36	35	35

### Reinhackle (0365)

Year	Month	Day	Hour	Minute	Second	VelocityX	VelocityY	Level	StdError1	StdError2	StdError3	SNR1	SNR2	SNR3	SignalAmp1	SignalAmp2	SignalAmp3	Noise1	Noise2	Noise3
2024	11	20	0	7	6	21.3	-2.8	1.076	0.3	0.2	0	31.4	23.2	0	110	89	0	37	35	36
2024	11	20	0	17	6	20.7	-2.4	1.076	0.4	0.3	0	31.4	23.6	0	110	89	0	37	34	36
2024	11	20	0	27	6	20.8	-2.8	1.076	0.4	0.3	0	32.3	23.6	0	111	90	0	36	35	35
2024	11	20	0	37	6	20.9	-2.5	1.076	0.3	0.2	0	31.8	23.2	0	110	89	0	36	35	36
2024	11	20	0	47	6	21.9	-1.6	1.076	0.3	0.2	0	31.8	23.6	0	111	90	0	37	35	36
2024	11	20	0	57	6	21.7	-2.2	1.076	0.3	0.2	0	32.3	23.6	0	111	89	0	36	34	35
2024	11	20	1	7	6	21.7	-2.2	1.075	0.3	0.2	0	31.8	22.8	0	110	88	0	36	35	35
2024	11	20	1	17	6	21.9	-3.5	1.076	0.3	0.2	0	31.4	22.4	0	109	87	0	36	35	35
2024	11	20	1	27	6	21.5	-3.2	1.076	0.3	0.2	0	31.4	22.8	0	110	88	0	37	35	35
2024	11	20	1	37	6	20.8	-2.2	1.075	0.4	0.3	0	32.7	24.1	0	113	91	0	37	35	35
2024	11	20	1	47	6	21.4	-1.9	1.075	0.3	0.2	0	33.1	24.5	0	114	92	0	37	35	36
2024	11	20	1	57	6	21.7	-2.8	1.075	0.5	0.4	0	32.7	24.1	0	113	91	0	37	35	37
2024	11	20	2	7	6	21.6	-3.1	1.075	0.3	0.2	0	32.3	23.6	0	111	90	0	36	35	36
2024	11	20	2	17	6	21.6	-3.1	1.075	0.3	0.2	0	31.8	23.2	0	110	89	0	36	35	36
2024	11	20	2	27	6	20.5	-2.6	1.075	0.3	0.2	0	31.8	23.2	0	110	89	0	36	35	36
2024	11	20	2	37	6	22	-2.7	1.075	0.5	0.4	0	31	22.8	0	109	87	0	37	34	36
2024	11	20	2	47	6	21.8	-4.3	1.075	0.3	0.2	0	32.7	23.6	0	112	90	0	36	35	36
2024	11	20	2	57	6	21.6	-2.8	1.075	0.3	0.2	0	31.8	23.6	0	111	90	0	37	35	36
2024	11	20	3	7	6	20	-2.3	1.075	0.3	0.2	0	31.8	23.2	0	111	89	0	37	35	36
2024	11	20	3	17	6	21.5	-3.1	1.075	0.3	0.2	0	31.4	22.8	0	109	88	0	36	35	36
2024	11	20	3	27	6	22.1	-2.6	1.075	0.4	0.3	0	31.4	22.8	0	109	88	0	36	35	36
2024	11	20	3	37	6	20.7	-2.6	1.075	0.4	0.3	0	31	23.2	0	109	88	0	37	34	35
2024	11	20	3	47	6	20	-2.3	1.075	0.3	0.2	0	31.8	23.2	0	111	89	0	37	35	36
2024	11	20	3	57	6	21.7	-2.8	1.075	0.5	0.4	0	31.8	22.8	0	110	89	0	36	36	36
2024	11	20	4	7	6	20.5	-2	1.075	0.3	0.2	0	31.8	23.2	0	110	89	0	36	35	36
2024	11	20	4	17	6	20.7	-2.6	1.075	0.5	0.4	0	31.8	23.2	0	110	89	0	36	35	35
2024	11	20	4	27	6	20.7	-3.1	1.075	0.3	0.2	0	31.4	22.8	0	110	88	0	37	35	35
2024	11	20	4	37	6	20.7	-3.2	1.075	0.3	0.2	0	31.4	22.8	0	109	87	0	36	34	36
2024	11	20	4	47	6	21.3	-2.4	1.075	0.3	0.2	0	31.8	22.8	0	110	88	0	36	35	36
2024	11	20	4	57	6	21	-2	1.075	0.3	0.2	0	31.4	22.4	0	109	87	0	36	35	35
2024	11	20	5	7	6	19.8	-2	1.074	0.4	0.3	0	31.4	22.8	0	109	88	0	36	35	35
2024	11	20	5	17	6	21.3	-2.4	1.074	0.4	0.3	0	30.1	22.4	0	106	86	0	36	34	36
2024	11	20	5	27	6	20.9	-1.9	1.074	0.3	0.2	0	30.1	21.9	0	106	86	0	36	35	36
2024	11	20	5	37	6	20.8	-1.7	1.074	0.4	0.3	0	31	22.4	0	108	87	0	36	35	36
2024	11	20	5	47	6	20.6	-1.9	1.075	0.3	0.2	0	30.1	21.9	0	107	86	0	37	35	36
2024	11	20	5	57	6	20.8	-1.8	1.074	0.4	0.3	0	30.5	22.4	0	108	87	0	37	35	36
2024	11	20	6	7	6	21.5	-2.6	1.074	0.3	0.2	0	30.1	21.9	0	107	86	0	37	35	36
2024	11	20	6	17	6	20.8	-2.2	1.074	0.3	0.2	0	31.4	23.2	0	110	89	0	37	35	35
2024	11	20	6	27	6	22	-3.3	1.074	0.3	0.2	0	30.5	21.5	0	107	85	0	36	35	36
2024	11	20	6	37	6	20.1	-2.2	1.074	0.3	0.2	0	31	22.4	0	109	87	0	37	35	36
2024	11	20	6	47	6	20.9	-1.9	1.074	0.3	0.2	0	31	22.4	0	109	87	0	37	35	37
2024	11	20	6	57	6	21.3	-2.9	1.074	0.3	0.2	0	31	21.9	0	108	86	0	36	35	36
2024	11	20	7	7	6	19.8	-2.5	1.074	0.3	0.2	0	30.5	21.9	0	108	86	0	37	35	36
2024	11	20	7	17	6	21.4	-1.7	1.074	0.4	0.3	0	31.8	22.4	0	111	88	0	37	36	36
2024	11	20	7	27	6	20.7	-2	1.074	0.5	0.4	0	32.7	23.6	0	112	90	0	36	35	36
2024	11	20	7	37	6	21.5	-2.8	1.074	0.3	0.2	0	31.4	22.8	0	110	88	0	37	35	36
2024	11	20	7	47	6	21	-3.2	1.074	0.4	0.3	0	32.3	23.2	0	111	89	0	36	35	36
2024	11	20	7	57	6	21.2	-2.8	1.074	0.3	0.2	0	31	21.5	0	108	86	0	36	36	36

### Reinhackle (0365)

Year	Month	Day	Hour	Minute	Second	VelocityX	VelocityY	Level	StdError1	StdError2	StdError3	SNR1	SNR2	SNR3	SignalAmp1	SignalAmp2	SignalAmp3	Noise1	Noise2	Noise3
2024	11	20	8	7	6	21.6	-2.8	1.074	0.3	0.2	0	31	22.4	0	109	87	0	37	35	37
2024	11	20	8	17	6	20.9	-2.7	1.074	0.3	0.2	0	31	22.4	0	108	87	0	36	35	36
2024	11	20	8	27	6	19.9	-1.8	1.074	0.4	0.3	0	31.4	23.2	0	109	89	0	36	35	36
2024	11	20	8	37	6	20.9	-2.2	1.074	0.4	0.3	0	31.4	22.4	0	109	87	0	36	35	36
2024	11	20	8	47	6	20.4	-2.2	1.074	0.4	0.3	0	31.4	22.8	0	109	88	0	36	35	36
2024	11	20	8	57	6	21.6	-2.2	1.074	0.3	0.2	0	31.8	22.8	0	110	88	0	36	35	36
2024	11	20	9	7	6	21.2	-2.3	1.074	0.4	0.3	0	31	22.4	0	109	87	0	37	35	36
2024	11	20	9	17	6	20.8	-2	1.074	0.3	0.2	0	31.8	23.6	0	111	90	0	37	35	35
2024	11	20	9	27	6	19.8	-1.6	1.074	0.3	0.2	0	30.5	21.9	0	107	86	0	36	35	35
2024	11	20	9	37	6	20.6	-1.9	1.074	0.3	0.2	0	30.5	22.4	0	107	87	0	36	35	36
2024	11	20	9	47	6	20.8	-0.9	1.074	0.3	0.2	0	30.1	21.9	0	106	86	0	36	35	37
2024	11	20	9	57	6	21.2	-2.2	1.074	0.3	0.2	0	30.1	22.4	0	107	86	0	37	34	36
2024	11	20	10	7	6	20.1	-2.3	1.074	0.3	0.2	0	30.5	21.9	0	107	86	0	36	35	36
2024	11	20	10	17	6	20.3	-3	1.074	0.4	0.3	0	30.5	21.9	0	107	86	0	36	35	36
2024	11	20	10	27	6	20.4	-1.6	1.074	0.3	0.2	0	30.5	22.8	0	108	88	0	37	35	35
2024	11	20	10	37	6	20.9	-1.9	1.074	0.3	0.2	0	30.1	21.9	0	107	86	0	37	35	36
2024	11	20	10	47	6	20.6	-2.8	1.074	0.4	0.3	0	30.5	22.4	0	108	87	0	37	35	36
2024	11	20	10	57	6	21.3	-2.4	1.074	0.4	0.3	0	30.5	22.4	0	108	87	0	37	35	35
2024	11	20	11	7	6	21.2	-2.3	1.075	0.5	0.4	0	30.5	21.9	0	107	86	0	36	35	36
2024	11	20	11	17	6	20.6	-2.5	1.074	0.4	0.3	0	31	23.2	0	108	89	0	36	35	35
2024	11	20	11	27	6	21.3	-2.4	1.075	0.3	0.2	0	30.5	22.4	0	107	87	0	36	35	36
2024	11	20	11	37	6	20.8	-3	1.075	0.3	0.2	0	31	23.2	0	108	88	0	36	34	35
2024	11	20	11	47	6	19.8	-2	1.075	0.3	0.2	0	30.5	22.8	0	108	87	0	37	34	36
2024	11	20	11	57	6	20	-1.7	1.075	0.5	0.4	0	31	22.8	0	109	88	0	37	35	35
2024	11	20	12	7	6	21.9	-2.7	1.075	0.4	0.3	0	31	22.4	0	108	87	0	36	35	36
2024	11	20	12	17	6	22	-2.4	1.075	0.4	0.3	0	31	22.4	0	108	87	0	36	35	36
2024	11	20	12	27	6	21.5	-3.1	1.075	0.4	0.3	0	31.4	22.8	0	109	88	0	36	35	35
2024	11	20	12	37	6	20.7	-1.9	1.075	0.3	0.2	0	31.4	22.8	0	109	88	0	36	35	35
2024	11	20	12	47	6	21.7	-2.6	1.075	0.3	0.2	0	31	22.4	0	108	87	0	36	35	36
2024	11	20	12	57	6	22.2	-3.3	1.075	0.3	0.2	0	30.5	22.4	0	107	87	0	36	35	36
2024	11	20	13	7	6	20.6	-3.1	1.075	0.3	0.2	0	31.8	23.2	0	110	89	0	36	35	36
2024	11	20	13	17	6	20.5	-2.7	1.075	0.4	0.3	0	31.4	23.2	0	109	89	0	36	35	35
2024	11	20	13	27	6	20.5	-1.7	1.075	0.3	0.2	0	33.1	24.5	0	113	92	0	36	35	36
2024	11	20	13	37	6	20.3	-2.4	1.076	0.3	0.2	0	32.3	24.1	0	112	91	0	37	35	35
2024	11	20	13	47	6	19.6	-2	1.076	0.3	0.2	0	32.3	24.5	0	112	92	0	37	35	36
2024	11	20	13	57	6	21.3	-2	1.076	0.4	0.3	0	32.7	24.5	0	112	92	0	36	35	35
2024	11	20	14	7	6	19.5	-2.4	1.075	0.4	0.3	0	31.4	22.8	0	109	89	0	36	36	36
2024	11	20	14	17	6	20.9	-2.8	1.075	0.4	0.3	0	32.3	23.2	0	111	90	0	36	36	35
2024	11	20	14	27	6	22.1	-3.1	1.075	0.3	0.2	0	32.3	23.6	0	111	90	0	36	35	36
2024	11	20	14	37	6	20.4	-2.2	1.076	0.3	0.2	0	32.3	24.1	0	111	90	0	36	34	36
2024	11	20	14	47	6	22	-3.2	1.076	0.3	0.2	0	31.8	23.2	0	110	89	0	36	35	35
2024	11	20	14	57	6	21	-3	1.075	0.3	0.2	0	31.4	23.2	0	110	89	0	37	35	35
2024	11	20	15	7	6	21.4	-2.1	1.076	0.3	0.2	0	31.4	22.8	0	109	88	0	36	35	35
2024	11	20	15	17	6	21.5	-2.9	1.076	0.3	0.2	0	31.8	23.6	0	111	90	0	37	35	35
2024	11	20	15	27	6	21	-2.5	1.076	0.3	0.2	0	31.8	23.2	0	110	89	0	36	35	36
2024	11	20	15	37	6	21.1	-2.2	1.076	0.3	0.2	0	32.7	24.1	0	112	91	0	36	35	35
2024	11	20	15	47	6	20.5	-2.5	1.076	0.4	0.3	0	32.3	23.6	0	111	90	0	36	35	35
2024	11	20	15	57	6	21.2	-3.1	1.076	0.5	0.4	0	33.1	24.5	0	113	92	0	36	35	35

### Reinhackle (0365)

Year	Month	Day	Hour	Minute	Second	VelocityX	VelocityY	Level	StdError1	StdError2	StdError3	SNR1	SNR2	SNR3	SignalAmp1	SignalAmp2	SignalAmp3	Noise1	Noise2	Noise3
2024	11	20	16	7	6	20.7	-2.5	1.077	0.3	0.2	0	32.7	24.1	0	112	91	0	36	35	36
2024	11	20	16	17	6	21.5	-3.6	1.076	0.3	0.2	0	33.1	24.9	0	113	92	0	36	34	36
2024	11	20	16	27	6	21.1	-2.1	1.077	0.4	0.3	0	33.1	25.4	0	114	93	0	37	34	35
2024	11	20	16	37	6	21.4	-3.6	1.078	0.3	0.2	0	32.7	24.1	0	112	91	0	36	35	35
2024	11	20	16	47	6	21.2	-3.2	1.077	0.3	0.2	0	31.4	22.4	0	109	87	0	36	35	35
2024	11	20	16	57	6	21.1	-3.2	1.078	0.4	0.3	0	32.7	23.6	0	112	90	0	36	35	36
2024	11	20	17	7	6	23.1	-3.3	1.078	0.3	0.2	0	33.5	24.9	0	115	92	0	37	34	36
2024	11	20	17	17	6	21.3	-3.3	1.077	0.3	0.2	0	33.1	24.1	0	114	91	0	37	35	35
2024	11	20	17	27	6	22.3	-2.2	1.077	0.3	0.2	0	33.5	24.5	0	114	92	0	36	35	35
2024	11	20	17	37	6	21.1	-2.5	1.078	0.3	0.2	0	34.8	26.2	0	117	95	0	36	34	36
2024	11	20	17	47	6	21.3	-1.9	1.078	0.3	0.2	0	33.5	25.4	0	115	93	0	37	34	35
2024	11	20	17	57	6	21.7	-3.2	1.078	0.3	0.2	0	33.1	24.1	0	113	91	0	36	35	35
2024	11	20	18	7	6	21.9	-3.4	1.078	0.3	0.2	0	34	24.9	0	115	93	0	36	35	35
2024	11	20	18	17	6	21.2	-2	1.078	0.3	0.2	0	33.1	24.9	0	114	93	0	37	35	36
2024	11	20	18	27	6	21.5	-2.8	1.078	0.3	0.2	0	32.3	23.6	0	111	90	0	36	35	36
2024	11	20	18	37	6	20.6	-1.8	1.078	0.3	0.2	0	33.1	24.5	0	114	92	0	37	35	35
2024	11	20	18	47	6	21.6	-3.1	1.078	0.3	0.2	0	33.1	24.5	0	113	92	0	36	35	36
2024	11	20	18	57	6	21.5	-1.6	1.078	0.4	0.3	0	33.1	24.1	0	113	91	0	36	35	36
2024	11	20	19	7	6	20.6	-2	1.078	0.3	0.2	0	32.3	22.8	0	111	88	0	36	35	36
2024	11	20	19	17	6	23.2	-1.9	1.078	0.3	0.2	0	32.3	23.2	0	111	89	0	36	35	35
2024	11	20	19	27	6	22.2	-2.3	1.078	0.4	0.3	0	33.5	24.5	0	113	91	0	35	34	36
2024	11	20	19	37	6	21.4	-2.8	1.078	0.4	0.3	0	33.1	24.1	0	113	91	0	36	35	35
2024	11	20	19	47	6	21.6	-1.7	1.078	0.3	0.2	0	32.3	23.6	0	111	89	0	36	34	36
2024	11	20	19	57	6	21.5	-2.4	1.078	0.3	0.2	0	32.3	23.6	0	111	90	0	36	35	36
2024	11	20	20	7	6	19.8	-2.7	1.078	0.3	0.2	0	32.3	24.1	0	112	91	0	37	35	35
2024	11	20	20	17	6	20.5	-3	1.078	0.3	0.2	0	34	24.9	0	115	93	0	36	35	36
2024	11	20	20	27	6	22.4	-3.3	1.078	0.3	0.2	0	31.4	23.2	0	110	89	0	37	35	36
2024	11	20	20	37	6	21.9	-2.2	1.078	0.4	0.3	0	31.8	22.4	0	110	87	0	36	35	36
2024	11	20	20	47	6	22.6	-2.9	1.077	0.4	0.3	0	32.7	23.6	0	113	90	0	37	35	35
2024	11	20	20	57	6	21.4	-3.9	1.077	0.3	0.2	0	32.7	23.2	0	111	88	0	35	34	35
2024	11	20	21	7	6	21.5	-2.8	1.077	0.3	0.2	0	31.4	22.8	0	109	87	0	36	34	35
2024	11	20	21	17	6	21	-2.6	1.077	0.4	0.3	0	32.7	23.6	0	112	90	0	36	35	36
2024	11	20	21	27	6	21.4	-2.3	1.077	0.3	0.2	0	31.4	22.8	0	110	88	0	37	35	36
2024	11	20	21	37	6	22.6	-3.3	1.077	0.4	0.3	0	32.3	22.8	0	111	88	0	36	35	36
2024	11	20	21	47	6	21.8	-2.8	1.077	0.4	0.3	0	31.4	22.4	0	109	87	0	36	35	37
2024	11	20	21	57	6	21.4	-2.9	1.077	0.4	0.3	0	31.4	22.8	0	110	88	0	37	35	36
2024	11	20	22	7	6	21.2	-3.4	1.077	0.3	0.2	0	33.1	24.5	0	113	91	0	36	34	36
2024	11	20	22	17	6	21.4	-2.9	1.077	0.3	0.2	0	31.4	22.4	0	109	87	0	36	35	36
2024	11	20	22	27	6	20.9	-2.8	1.077	0.3	0.2	0	31.8	23.2	0	111	89	0	37	35	36
2024	11	20	22	37	6	22.2	-2.7	1.077	0.3	0.2	0	31.4	22.4	0	109	87	0	36	35	36
2024	11	20	22	47	6	20.2	-2.4	1.077	0.3	0.2	0	32.3	23.2	0	111	89	0	36	35	36
2024	11	20	22	57	6	21.5	-2.9	1.077	0.4	0.3	0	31.8	23.2	0	110	88	0	36	34	36
2024	11	20	23	7	6	22.1	-3.5	1.077	0.3	0.2	0	31	22.4	0	109	87	0	37	35	36
2024	11	20	23	17	6	21.4	-3.3	1.077	0.4	0.3	0	33.1	24.1	0	113	91	0	36	35	36
2024	11	20	23	27	6	22.5	-2.6	1.076	0.3	0.2	0	32.3	23.6	0	111	89	0	36	34	36
2024	11	20	23	37	6	22	-2.7	1.076	0.3	0.2	0	34.8	26.2	0	118	96	0	37	35	36
2024	11	20	23	47	6	22.4	-2.2	1.076	0.3	0.2	0	32.3	23.2	0	111	89	0	36	35	36
2024	11	20	23	57	6	22.2	-3.3	1.076	0.4	0.3	0	31	21.9	0	108	86	0	36	35	36



### Reinhackle (0365)

Year	Month	Day	Hour	Minute	Second	VelocityX	VelocityY	Level	StdError1	StdError2	StdError3	SNR1	SNR2	SNR3	SignalAmp1	SignalAmp2	SignalAmp3	Noise1	Noise2	Noise3
2024	11	21	0	7	6	21.6	-4	1.076	0.3	0.2	0	30.5	21.9	0	108	86	0	37	35	36
2024	11	21	0	17	6	21.7	-3	1.076	0.3	0.2	0	32.3	23.2	0	111	89	0	36	35	36
2024	11	21	0	27	6	21.4	-2.7	1.076	0.3	0.2	0	32.3	23.2	0	111	89	0	36	35	36
2024	11	21	0	37	6	22.8	-2.8	1.076	0.4	0.3	0	31.4	22.8	0	110	88	0	37	35	36
2024	11	21	0	47	6	21.9	-2.8	1.076	0.3	0.2	0	32.3	23.2	0	111	89	0	36	35	35
2024	11	21	0	57	6	21.3	-3.4	1.076	0.3	0.2	0	32.3	23.2	0	111	89	0	36	35	36
2024	11	21	1	7	6	20.9	-3.5	1.076	0.3	0.2	0	31.4	22.4	0	109	87	0	36	35	36
2024	11	21	1	17	6	21.1	-2.8	1.076	0.4	0.3	0	33.1	24.1	0	113	90	0	36	34	35
2024	11	21	1	27	6	22.3	-3.7	1.076	0.4	0.3	0	31	21.9	0	108	86	0	36	35	36
2024	11	21	1	37	6	22	-2.6	1.076	0.3	0.2	0	30.1	21.5	0	107	85	0	37	35	36
2024	11	21	1	47	6	21.6	-2.7	1.076	0.4	0.3	0	31	21.5	0	108	86	0	36	36	35
2024	11	21	1	57	6	20.9	-3.1	1.076	0.3	0.2	0	30.1	21.5	0	107	85	0	37	35	36
2024	11	21	2	7	6	21.4	-2.5	1.076	0.4	0.3	0	30.1	21.1	0	106	84	0	36	35	36
2024	11	21	2	17	6	20.7	-2.9	1.076	0.3	0.2	0	30.1	21.1	0	106	84	0	36	35	36
2024	11	21	2	27	6	21.9	-3.1	1.076	0.4	0.3	0	30.5	21.5	0	107	85	0	36	35	36
2024	11	21	2	37	6	21.5	-3	1.076	0.4	0.3	0	29.2	20.6	0	105	83	0	37	35	36
2024	11	21	2	47	6	21.6	-3.2	1.076	0.4	0.3	0	30.1	21.5	0	107	85	0	37	35	36
2024	11	21	2	57	6	21	-3.1	1.076	0.3	0.2	0	29.2	21.1	0	105	83	0	37	34	36
2024	11	21	3	7	6	21.9	-2.6	1.076	0.3	0.2	0	29.7	20.2	0	105	82	0	36	35	35
2024	11	21	3	17	6	22.7	-3.4	1.075	0.5	0.4	0	29.7	20.6	0	105	83	0	36	35	35
2024	11	21	3	27	6	21.8	-4.3	1.076	0.3	0.2	0	29.2	20.2	0	105	83	0	37	36	36
2024	11	21	3	37	6	22.3	-3.1	1.076	0.4	0.3	0	29.7	20.6	0	105	83	0	36	35	36
2024	11	21	3	47	6	20.9	-3.1	1.076	0.4	0.3	0	29.2	20.2	0	105	82	0	37	35	36
2024	11	21	3	57	6	22.3	-3.1	1.076	0.4	0.3	0	30.5	21.5	0	107	85	0	36	35	36
2024	11	21	4	7	6	20.6	-2.5	1.076	0.3	0.2	0	29.2	21.1	0	105	84	0	37	35	36
2024	11	21	4	17	6	19.9	-3.2	1.076	0.3	0.2	0	29.7	20.6	0	105	84	0	36	36	36
2024	11	21	4	27	6	21.5	-2.8	1.075	0.4	0.3	0	30.5	21.1	0	107	85	0	36	36	36
2024	11	21	4	37	6	23.2	-4.2	1.075	0.3	0.2	0	29.7	20.6	0	106	84	0	37	36	36
2024	11	21	4	47	6	20.3	-2.4	1.076	0.3	0.2	0	29.7	21.1	0	105	84	0	36	35	36
2024	11	21	4	57	6	21.2	-2	1.075	0.3	0.2	0	30.1	21.1	0	106	84	0	36	35	36
2024	11	21	5	7	6	21.9	-3.7	1.075	0.3	0.2	0	29.2	20.2	0	104	82	0	36	35	36
2024	11	21	5	17	6	21.7	-2.7	1.075	0.3	0.2	0	29.2	20.2	0	104	82	0	36	35	36
2024	11	21	5	27	6	21.8	-3.5	1.075	0.3	0.2	0	29.2	20.6	0	105	83	0	37	35	35
2024	11	21	5	37	6	21.1	-2	1.075	0.3	0.2	0	28.8	20.2	0	104	82	0	37	35	36
2024	11	21	5	47	6	20.4	-3	1.075	0.3	0.2	0	29.7	20.6	0	105	83	0	36	35	36
2024	11	21	5	57	6	19.8	-2.3	1.075	0.4	0.3	0	30.1	21.5	0	106	85	0	36	35	35
2024	11	21	6	7	6	21.8	-1.5	1.075	0.3	0.2	0	31	21.9	0	108	86	0	36	35	36
2024	11	21	6	17	6	22.2	-3.5	1.075	0.3	0.2	0	29.7	21.1	0	106	84	0	37	35	36
2024	11	21	6	27	6	21.9	-3.4	1.075	0.3	0.2	0	30.1	21.5	0	107	85	0	37	35	36
2024	11	21	6	37	6	21.7	-4.4	1.075	0.3	0.2	0	29.7	20.6	0	106	84	0	37	36	36
2024	11	21	6	47	6	22.3	-3.8	1.075	0.4	0.3	0	29.7	20.6	0	105	83	0	36	35	37
2024	11	21	6	57	6	21.4	-3.5	1.075	0.3	0.2	0	30.5	21.9	0	108	86	0	37	35	36
2024	11	21	7	7	6	21	-4.1	1.075	0.3	0.2	0	29.7	21.1	0	106	84	0	37	35	36
2024	11	21	7	17	6	21.8	-2.6	1.075	0.4	0.3	0	31	21.9	0	109	86	0	37	35	36
2024	11	21	7	27	6	21.3	-3.1	1.075	0.3	0.2	0	30.5	21.9	0	108	86	0	37	35	36
2024	11	21	7	37	6	21.5	-2.9	1.075	0.3	0.2	0	30.5	21.9	0	108	86	0	37	35	36
2024	11	21	7	47	6	21.4	-3.7	1.075	0.3	0.2	0	29.7	21.1	0	106	84	0	37	35	36
2024	11	21	7	57	6	22.1	-2.4	1.075	0.3	0.2	0	30.5	21.9	0	108	86	0	37	35	36

### Reinhackle (0365)

Year	Month	Day	Hour	Minute	Second	VelocityX	VelocityY	Level	StdError1	StdError2	StdError3	SNR1	SNR2	SNR3	SignalAmp1	SignalAmp2	SignalAmp3	Noise1	Noise2	Noise3
2024	11	21	8	7	6	20.2	-2.8	1.075	0.3	0.2	0	29.7	21.5	0	106	85	0	37	35	36
2024	11	21	8	17	6	21.8	-3.4	1.075	0.4	0.3	0	31	21.9	0	108	86	0	36	35	36
2024	11	21	8	27	6	21.5	-3.1	1.075	0.3	0.2	0	31	21.5	0	108	86	0	36	36	36
2024	11	21	8	37	6	19.9	-3	1.075	0.3	0.2	0	32.3	23.2	0	111	90	0	36	36	36
2024	11	21	8	47	6	21	-2.8	1.075	0.4	0.3	0	31	22.8	0	109	88	0	37	35	36
2024	11	21	8	57	6	21.6	-3.1	1.075	0.3	0.2	0	33.1	24.1	0	113	91	0	36	35	36
2024	11	21	9	7	6	21.6	-2	1.075	0.3	0.2	0	31.4	22.8	0	110	89	0	37	36	36
2024	11	21	9	17	6	22	-1.2	1.075	0.4	0.3	0	30.5	22.8	0	108	88	0	37	35	36
2024	11	21	9	27	6	21.6	-2.1	1.076	0.3	0.2	0	31.8	23.6	0	111	90	0	37	35	36
2024	11	21	9	37	6	21.3	-2.9	1.076	0.3	0.2	0	31.4	23.2	0	110	89	0	37	35	36
2024	11	21	9	47	6	21.5	-2.6	1.076	0.5	0.4	0	31.8	23.6	0	111	90	0	37	35	36
2024	11	21	9	57	6	21.6	-3.4	1.076	0.3	0.2	0	31	22.8	0	108	88	0	36	35	36
2024	11	21	10	7	6	21.3	-2.8	1.076	0.5	0.5	0	29.7	21.5	0	106	85	0	37	35	36
2024	11	21	10	17	6	22.6	-3.1	1.076	0.3	0.2	0	30.1	21.9	0	106	85	0	36	34	35
2024	11	21	10	27	6	21	-2.3	1.076	0.3	0.2	0	30.1	22.4	0	107	87	0	37	35	36
2024	11	21	10	37	6	21.7	-2.4	1.077	0.3	0.2	0	30.1	21.9	0	107	86	0	37	35	36
2024	11	21	10	47	6	20	-2.3	1.077	0.4	0.3	0	31	22.8	0	109	88	0	37	35	36
2024	11	21	10	57	6	21.9	-2.5	1.077	0.4	0.3	0	32.7	24.1	0	112	91	0	36	35	35
2024	11	21	11	7	6	22.7	-3.1	1.077	0.3	0.2	0	32.3	24.1	0	112	91	0	37	35	35
2024	11	21	11	17	6	21.8	-2.8	1.077	0.4	0.3	0	31.4	23.6	0	110	90	0	37	35	35
2024	11	21	11	27	6	21.2	-2.9	1.077	0.3	0.2	0	30.5	22.8	0	108	87	0	37	34	36
2024	11	21	11	37	6	21.3	-2	1.077	0.5	0.4	0	31.4	23.2	0	110	89	0	37	35	36
2024	11	21	11	47	6	21.5	-3.5	1.077	0.4	0.3	0	31.4	23.2	0	110	89	0	37	35	36
2024	11	21	11	57	6	20.5	-3.2	1.077	0.3	0.2	0	31	22.4	0	108	87	0	36	35	36
2024	11	21	12	7	6	21.3	-3	1.078	0.3	0.2	0	31.4	23.2	0	109	89	0	36	35	36
2024	11	21	12	17	6	20.4	-3.1	1.078	0.4	0.3	0	31	22.4	0	108	87	0	36	35	36
2024	11	21	12	27	6	20.3	-3.3	1.078	0.3	0.2	0	31	22.8	0	108	87	0	36	34	36
2024	11	21	12	37	6	21.4	-3	1.078	0.3	0.2	0	31	22.8	0	109	88	0	37	35	35
2024	11	21	12	47	6	21.9	-2.8	1.078	0.3	0.2	0	30.5	22.4	0	108	87	0	37	35	35
2024	11	21	12	57	6	20.1	-3.1	1.078	0.3	0.2	0	31	23.6	0	110	90	0	38	35	36
2024	11	21	13	7	6	21	-2.7	1.078	0.3	0.2	0	32.3	22.8	0	111	89	0	36	36	36
2024	11	21	13	17	6	21.7	-3.7	1.078	0.5	0.4	0	32.7	24.1	0	112	91	0	36	35	36
2024	11	21	13	27	6	21.1	-2.2	1.079	0.3	0.2	0	33.1	24.1	0	113	92	0	36	36	35
2024	11	21	13	37	6	21	-2.5	1.078	0.3	0.2	0	33.5	24.5	0	114	92	0	36	35	36
2024	11	21	13	47	6	21.5	-2.8	1.079	0.4	0.3	0	32.7	24.1	0	112	91	0	36	35	36
2024	11	21	13	57	6	22.2	-3	1.079	0.3	0.2	0	32.3	23.6	0	111	90	0	36	35	35
2024	11	21	14	7	6	22.4	-3	1.079	0.4	0.3	0	32.7	24.1	0	112	90	0	36	34	35
2024	11	21	14	17	6	22.3	-3.4	1.079	0.3	0.2	0	31.4	23.2	0	110	89	0	37	35	36
2024	11	21	14	27	6	21.5	-3.1	1.079	0.3	0.2	0	31.4	23.2	0	110	89	0	37	35	36
2024	11	21	14	37	6	21.3	-3.3	1.079	0.3	0.2	0	31.8	23.2	0	110	89	0	36	35	35
2024	11	21	14	47	6	21.4	-3.2	1.079	0.4	0.3	0	32.7	23.6	0	112	90	0	36	35	35
2024	11	21	14	57	6	21.9	-2.8	1.079	0.3	0.2	0	31.8	22.8	0	110	88	0	36	35	36
2024	11	21	15	7	6	22.4	-3.5	1.079	0.3	0.2	0	31.4	23.2	0	110	89	0	37	35	36
2024	11	21	15	17	6	22	-3.1	1.08	0.3	0.2	0	31.8	23.2	0	111	90	0	37	36	35
2024	11	21	15	27	6	21.9	-3.8	1.08	0.4	0.3	0	32.3	23.6	0	112	90	0	37	35	36
2024	11	21	15	37	6	21.4	-3.5	1.079	0.3	0.2	0	31.8	22.8	0	110	88	0	36	35	36
2024	11	21	15	47	6	21.4	-3.6	1.08	0.5	0.4	0	31.8	23.2	0	110	89	0	36	35	36
2024	11	21	15	57	6	21.2	-4.5	1.08	0.3	0.2	0	32.3	23.6	0	112	90	0	37	35	36

### Reinhackle (0365)

Year	Month	Day	Hour	Minute	Second	VelocityX	VelocityY	Level	StdError1	StdError2	StdError3	SNR1	SNR2	SNR3	SignalAmp1	SignalAmp2	SignalAmp3	Noise1	Noise2	Noise3
2024	11	21	16	7	6	22	-3.4	1.08	0.3	0.2	0	32.3	23.2	0	111	89	0	36	35	35
2024	11	21	16	17	6	22.8	-3.7	1.08	0.3	0.2	0	32.3	23.6	0	111	89	0	36	34	36
2024	11	21	16	27	6	21.8	-3.9	1.08	0.3	0.2	0	31	21.9	0	108	86	0	36	35	36
2024	11	21	16	37	6	22.4	-3.3	1.08	0.3	0.2	0	31.8	22.4	0	110	87	0	36	35	35
2024	11	21	16	47	6	22.5	-3.2	1.08	0.3	0.2	0	31	21.5	0	108	85	0	36	35	35
2024	11	21	16	57	6	22.6	-3.2	1.08	0.3	0.2	0	32.7	23.6	0	112	90	0	36	35	36
2024	11	21	17	7	6	20.7	-3.7	1.08	0.3	0.2	0	33.1	23.6	0	113	90	0	36	35	36
2024	11	21	17	17	6	21.9	-3.5	1.08	0.3	0.2	0	32.3	22.8	0	111	88	0	36	35	36
2024	11	21	17	27	6	21.9	-2.7	1.08	0.3	0.2	0	32.3	23.2	0	111	89	0	36	35	36
2024	11	21	17	37	6	21.9	-3	1.08	0.3	0.2	0	32.7	23.6	0	113	90	0	37	35	36
2024	11	21	17	47	6	21.4	-2.8	1.08	0.3	0.2	0	32.3	24.1	0	112	90	0	37	34	35
2024	11	21	17	57	6	23.1	-2.7	1.08	0.3	0.2	0	34.4	25.4	0	116	94	0	36	35	36
2024	11	21	18	7	6	21.7	-3.4	1.08	0.3	0.2	0	34.4	24.9	0	116	93	0	36	35	35
2024	11	21	18	17	6	22	-2.8	1.08	0.3	0.2	0	34.4	24.9	0	116	93	0	36	35	35
2024	11	21	18	27	6	21.4	-2.9	1.08	0.3	0.2	0	33.1	24.1	0	113	91	0	36	35	36
2024	11	21	18	37	6	23	-3.8	1.08	0.3	0.2	0	32.3	23.2	0	111	89	0	36	35	35
2024	11	21	18	47	6	20.9	-3.2	1.08	0.3	0.2	0	33.5	24.5	0	114	91	0	36	34	36
2024	11	21	18	57	6	21.8	-3.2	1.08	0.3	0.2	0	31.8	22.8	0	110	88	0	36	35	36
2024	11	21	19	7	6	23	-4	1.08	0.4	0.3	0	31.4	22.8	0	109	87	0	36	34	35
2024	11	21	19	17	6	22.2	-2.8	1.079	0.3	0.2	0	32.3	23.2	0	112	89	0	37	35	36
2024	11	21	19	27	6	21.2	-3.6	1.08	0.5	0.5	0	32.7	23.6	0	112	90	0	36	35	35
2024	11	21	19	37	6	21.4	-3.1	1.08	0.3	0.2	0	32.3	21.9	0	110	86	0	35	35	36
2024	11	21	19	47	6	20.4	-2.6	1.08	0.3	0.2	0	32.7	22.8	0	111	88	0	35	35	35
2024	11	21	19	57	6	21.6	-2.8	1.079	0.3	0.2	0	33.1	23.6	0	113	90	0	36	35	36
2024	11	21	20	7	6	21.5	-3.4	1.079	0.3	0.2	0	31.8	22.8	0	110	87	0	36	34	36
2024	11	21	20	17	6	22.3	-3.2	1.079	0.4	0.3	0	31.4	22.4	0	110	87	0	37	35	36
2024	11	21	20	27	6	21.4	-3.6	1.079	0.3	0.2	0	31	21.5	0	108	85	0	36	35	36
2024	11	21	20	37	6	20.9	-2.6	1.079	0.3	0.2	0	31	22.4	0	109	87	0	37	35	36
2024	11	21	20	47	6	22.2	-2.5	1.079	0.4	0.3	0	31.4	21.9	0	109	86	0	36	35	36
2024	11	21	20	57	6	21.7	-2.9	1.079	0.3	0.2	0	32.3	22.8	0	111	88	0	36	35	36
2024	11	21	21	7	6	21.8	-3.1	1.079	0.5	0.5	0	31	21.5	0	108	85	0	36	35	36
2024	11	21	21	17	6	21.9	-3.1	1.079	0.3	0.2	0	32.3	23.2	0	111	88	0	36	34	36
2024	11	21	21	27	6	20.2	-2.6	1.079	0.3	0.2	0	31.4	21.9	0	109	86	0	36	35	35
2024	11	21	21	37	6	24.1	-3	1.079	0.3	0.2	0	30.5	21.1	0	107	84	0	36	35	35
2024	11	21	21	47	6	22.1	-3.7	1.079	0.3	0.2	0	30.5	21.1	0	108	85	0	37	36	35
2024	11	21	21	57	6	21.5	-2.6	1.079	0.3	0.2	0	30.5	21.5	0	107	85	0	36	35	36
2024	11	21	22	7	6	21.9	-2.4	1.079	0.3	0.2	0	30.1	21.1	0	106	84	0	36	35	36
2024	11	21	22	17	6	21.3	-2.5	1.079	0.3	0.2	0	30.1	21.1	0	106	84	0	36	35	35
2024	11	21	22	27	6	22.4	-3.3	1.079	0.4	0.3	0	29.2	20.6	0	105	83	0	37	35	36
2024	11	21	22	37	6	21.1	-2.4	1.079	0.3	0.2	0	29.7	20.6	0	106	83	0	37	35	35
2024	11	21	22	47	6	22.1	-2.9	1.079	0.4	0.3	0	29.7	20.6	0	106	83	0	37	35	35
2024	11	21	22	57	6	22	-4.7	1.078	0.3	0.2	0	30.5	21.1	0	107	84	0	36	35	36
2024	11	21	23	7	6	22.8	-3.1	1.078	0.5	0.4	0	30.1	21.1	0	106	84	0	36	35	36
2024	11	21	23	17	6	22.1	-2.9	1.078	0.3	0.2	0	29.7	20.6	0	106	83	0	37	35	36
2024	11	21	23	27	6	21	-2.4	1.078	0.3	0.2	0	30.1	21.1	0	106	84	0	36	35	36
2024	11	21	23	37	6	21.7	-4.3	1.078	0.4	0.3	0	31.4	22.4	0	110	87	0	37	35	36
2024	11	21	23	47	6	21.2	-1.9	1.078	0.4	0.3	0	30.5	21.1	0	107	84	0	36	35	36
2024	11	21	23	57	6	21.4	-3.2	1.078	0.4	0.3	0	29.7	20.6	0	106	83	0	37	35	36

### Reinhackle (0365)

Year	Month	Day	Hour	Minute	Second	VelocityX	VelocityY	Level	StdError1	StdError2	StdError3	SNR1	SNR2	SNR3	SignalAmp1	SignalAmp2	SignalAmp3	Noise1	Noise2	Noise3
2024	11	22	0	7	6	21.2	-2	1.078	0.3	0.2	0	30.1	21.5	0	107	85	0	37	35	36
2024	11	22	0	17	6	22.4	-2.3	1.079	0.4	0.3	0	31.8	21.9	0	110	86	0	36	35	36
2024	11	22	0	27	6	22.8	-3.5	1.079	0.4	0.3	0	31.8	22.4	0	110	87	0	36	35	36
2024	11	22	0	37	6	22.3	-3.1	1.078	0.3	0.2	0	30.1	20.6	0	106	83	0	36	35	36
2024	11	22	0	47	6	21.5	-3.9	1.078	0.3	0.2	0	29.7	19.4	0	105	81	0	36	36	36
2024	11	22	0	57	6	22.8	-3.6	1.078	0.3	0.2	0	28.8	20.2	0	104	82	0	37	35	36
2024	11	22	1	7	6	21.2	-2.7	1.078	0.3	0.2	0	29.2	19.8	0	104	81	0	36	35	35
2024	11	22	1	17	6	20.7	-2.3	1.078	0.3	0.2	0	28.8	19.8	0	104	81	0	37	35	35
2024	11	22	1	27	6	21.3	-2.9	1.078	0.4	0.3	0	29.2	19.8	0	104	81	0	36	35	36
2024	11	22	1	37	6	21.1	-2.9	1.078	0.3	0.2	0	28.4	19.8	0	103	81	0	37	35	35
2024	11	22	1	47	6	22.5	-4.6	1.078	0.3	0.2	0	28.4	19.8	0	103	81	0	37	35	37
2024	11	22	1	57	6	22.3	-2.6	1.078	0.4	0.3	0	29.7	20.6	0	106	83	0	37	35	36
2024	11	22	2	7	6	22.7	-2.9	1.078	0.4	0.3	0	28.8	19.8	0	104	81	0	37	35	37
2024	11	22	2	17	6	21.5	-3.1	1.078	0.3	0.2	0	28.8	20.2	0	104	82	0	37	35	35
2024	11	22	2	27	6	22	-2.7	1.078	0.3	0.2	0	29.2	19.8	0	104	81	0	36	35	36
2024	11	22	2	37	6	20.7	-2.8	1.078	0.3	0.2	0	29.2	20.2	0	104	82	0	36	35	36
2024	11	22	2	47	6	22	-2.8	1.078	0.3	0.2	0	28.8	19.8	0	103	81	0	36	35	36
2024	11	22	2	57	6	22.7	-2.7	1.078	0.3	0.2	0	28.8	19.8	0	103	81	0	36	35	36
2024	11	22	3	7	6	21.4	-2.5	1.078	0.4	0.3	0	28	19.8	0	103	81	0	38	35	36
2024	11	22	3	17	6	21.1	-3.3	1.078	0.3	0.2	0	28.4	19.8	0	103	81	0	37	35	36
2024	11	22	3	27	6	20.9	-3.5	1.078	0.3	0.2	0	28.8	19.8	0	103	81	0	36	35	36
2024	11	22	3	37	6	20.9	-2.3	1.078	0.3	0.2	0	28.8	19.8	0	103	81	0	36	35	35
2024	11	22	3	47	6	21.4	-3.4	1.078	0.4	0.3	0	28.4	18.9	0	103	80	0	37	36	36
2024	11	22	3	57	6	22.2	-3.1	1.078	0.4	0.3	0	28	19.4	0	102	80	0	37	35	36
2024	11	22	4	7	6	21.3	-2.8	1.077	0.4	0.3	0	28	19.8	0	102	81	0	37	35	36
2024	11	22	4	17	6	21.5	-2.8	1.078	0.4	0.3	0	28.8	19.8	0	103	81	0	36	35	36
2024	11	22	4	27	6	21.2	-3.3	1.077	0.4	0.3	0	28	19.8	0	102	81	0	37	35	36
2024	11	22	4	37	6	20.5	-3.1	1.077	0.4	0.3	0	28.4	19.8	0	102	81	0	36	35	36
2024	11	22	4	47	6	19.8	-3.1	1.077	0.3	0.2	0	28	19.4	0	102	80	0	37	35	36
2024	11	22	4	57	6	21.6	-1.5	1.077	0.3	0.2	0	28.4	19.4	0	102	80	0	36	35	36
2024	11	22	5	7	6	21.5	-1.7	1.077	0.5	0.4	0	28.8	20.2	0	104	82	0	37	35	36
2024	11	22	5	17	6	20.7	-1.2	1.077	0.4	0.3	0	29.2	20.2	0	104	82	0	36	35	36
2024	11	22	5	27	6	22.9	-3.1	1.077	0.4	0.3	0	28	19.8	0	102	81	0	37	35	36
2024	11	22	5	37	6	20.3	-2.3	1.077	0.3	0.2	0	28.8	19.4	0	103	81	0	36	36	37
2024	11	22	5	47	6	22.2	-3.1	1.077	0.3	0.2	0	28	19.8	0	102	81	0	37	35	36
2024	11	22	5	57	6	20.3	-2.3	1.077	0.4	0.3	0	28.4	19.8	0	102	81	0	36	35	36
2024	11	22	6	7	6	20.4	-2	1.076	0.3	0.2	0	28.4	20.2	0	103	82	0	37	35	35
2024	11	22	6	17	6	21.1	-2.1	1.077	0.3	0.2	0	28.4	19.8	0	103	81	0	37	35	36
2024	11	22	6	27	6	21	-2.7	1.076	0.4	0.3	0	28.4	19.4	0	102	80	0	36	35	36
2024	11	22	6	37	6	22.3	-2.7	1.076	0.3	0.2	0	28	18.9	0	101	79	0	36	35	36
2024	11	22	6	47	6	20.8	-2.9	1.076	0.4	0.3	0	28.4	19.4	0	102	80	0	36	35	36
2024	11	22	6	57	6	22.1	-3.4	1.076	0.3	0.2	0	28	19.4	0	102	81	0	37	36	36
2024	11	22	7	7	6	21.5	-4.3	1.076	0.3	0.2	0	28	19.4	0	102	80	0	37	35	35
2024	11	22	7	17	6	20.9	-3.9	1.076	0.3	0.2	0	28.8	19.8	0	103	81	0	36	35	36
2024	11	22	7	27	6	20.2	-3.1	1.076	0.5	0.4	0	28.8	20.2	0	104	82	0	37	35	36
2024	11	22	7	37	6	20.9	-3.8	1.076	0.3	0.2	0	28.4	19.8	0	103	81	0	37	35	36
2024	11	22	7	47	6	21.2	-3.3	1.076	0.4	0.3	0	28.8	19.8	0	103	81	0	36	35	36
2024	11	22	7	57	6	22.6	-3.5	1.076	0.3	0.2	0	28.8	20.2	0	104	82	0	37	35	35

### Reinhackle (0365)

Year	Month	Day	Hour	Minute	Second	VelocityX	VelocityY	Level	StdError1	StdError2	StdError3	SNR1	SNR2	SNR3	SignalAmp1	SignalAmp2	SignalAmp3	Noise1	Noise2	Noise3
2024	11	22	8	7	6	22.2	-3.2	1.076	0.4	0.3	0	30.1	20.2	0	105	83	0	35	36	36
2024	11	22	8	17	6	21.4	-3	1.076	0.3	0.2	0	29.7	20.6	0	106	83	0	37	35	36
2024	11	22	8	27	6	21.6	-3.2	1.076	0.4	0.3	0	29.2	20.6	0	105	83	0	37	35	36
2024	11	22	8	37	6	22.3	-3.9	1.076	0.3	0.2	0	29.2	20.2	0	105	83	0	37	36	36
2024	11	22	8	47	6	20.9	-2.8	1.076	0.3	0.2	0	29.7	20.6	0	106	84	0	37	36	37
2024	11	22	8	57	6	21.3	-4.2	1.075	0.3	0.2	0	29.7	20.6	0	105	83	0	36	35	35
2024	11	22	9	7	6	21.4	-3.2	1.076	0.3	0.2	0	30.1	21.1	0	106	84	0	36	35	35
2024	11	22	9	17	6	22.1	-2.6	1.076	0.3	0.2	0	30.5	21.9	0	107	86	0	36	35	36
2024	11	22	9	27	6	20.7	-3.2	1.076	0.3	0.2	0	30.1	21.5	0	106	85	0	36	35	36
2024	11	22	9	37	6	21.3	-2	1.076	0.3	0.2	0	29.7	21.5	0	106	85	0	37	35	36
2024	11	22	9	47	6	22.5	-3	1.076	0.5	0.4	0	29.7	21.1	0	106	85	0	37	36	36
2024	11	22	9	57	6	21.4	-3.3	1.076	0.4	0.3	0	29.7	21.1	0	105	84	0	36	35	36
2024	11	22	10	7	6	22.2	-3.1	1.076	0.3	0.2	0	28.8	20.6	0	104	83	0	37	35	36
2024	11	22	10	17	6	20.5	-3.9	1.076	0.3	0.2	0	33.1	23.6	0	113	91	0	36	36	36
2024	11	22	10	27	6	23.1	-3.7	1.076	0.3	0.2	0	29.2	20.6	0	105	84	0	37	36	36
2024	11	22	10	37	6	20.4	-3.8	1.076	0.3	0.2	0	29.7	21.5	0	106	85	0	37	35	35
2024	11	22	10	47	6	21.6	-3.1	1.076	0.3	0.2	0	30.5	22.4	0	107	86	0	36	34	36
2024	11	22	10	57	6	21.7	-3.3	1.076	0.5	0.4	0	30.1	21.9	0	107	86	0	37	35	36
2024	11	22	11	7	6	21.9	-4.2	1.076	0.3	0.2	0	31	22.4	0	108	87	0	36	35	36
2024	11	22	11	17	6	21.3	-3.5	1.076	0.3	0.2	0	30.1	21.9	0	107	86	0	37	35	36
2024	11	22	11	27	6	22	-4.4	1.077	0.3	0.2	0	30.1	21.5	0	106	85	0	36	35	36
2024	11	22	11	37	6	22.5	-3.3	1.077	0.3	0.2	0	30.5	21.9	0	107	86	0	36	35	36
2024	11	22	11	47	6	22	-4.1	1.077	0.3	0.2	0	31.4	22.8	0	109	88	0	36	35	36
2024	11	22	11	57	6	22.7	-3.5	1.077	0.3	0.2	0	31	22.4	0	108	87	0	36	35	36
2024	11	22	12	7	6	23.2	-3.2	1.077	0.3	0.2	0	31.8	22.8	0	110	89	0	36	36	36
2024	11	22	12	17	6	21.7	-3.6	1.077	0.3	0.2	0	32.7	24.1	0	113	91	0	37	35	36
2024	11	22	12	27	6	21.3	-2.7	1.077	0.4	0.3	0	33.1	24.9	0	113	93	0	36	35	35
2024	11	22	12	37	6	22	-2.7	1.077	0.3	0.2	0	32.3	23.6	0	111	89	0	36	34	35
2024	11	22	12	47	6	21.3	-2.9	1.077	0.3	0.2	0	31	22.4	0	108	87	0	36	35	36
2024	11	22	12	57	6	22.4	-3	1.077	0.3	0.2	0	31.4	22.8	0	109	88	0	36	35	36
2024	11	22	13	7	6	20.6	-2.9	1.077	0.3	0.2	0	31.4	23.2	0	110	89	0	37	35	36
2024	11	22	13	17	6	22.3	-2.4	1.077	0.5	0.5	0	31.4	23.2	0	110	89	0	37	35	35
2024	11	22	13	27	6	21.3	-2.4	1.077	0.3	0.2	0	31	22.8	0	109	88	0	37	35	36
2024	11	22	13	37	6	21.9	-3	1.078	0.3	0.2	0	33.1	24.5	0	113	92	0	36	35	36
2024	11	22	13	47	6	21.2	-2.8	1.077	0.3	0.2	0	33.5	24.5	0	114	92	0	36	35	36
2024	11	22	13	57	6	21.8	-2.8	1.078	0.3	0.2	0	31	22.8	0	109	88	0	37	35	36
2024	11	22	14	7	6	22.1	-3.5	1.078	0.4	0.3	0	30.5	22.8	0	108	87	0	37	34	36
2024	11	22	14	17	6	22.1	-2.7	1.078	0.3	0.2	0	30.1	21.5	0	106	85	0	36	35	36
2024	11	22	14	27	6	20.1	-3.1	1.078	0.5	0.4	0	31.4	22.8	0	109	88	0	36	35	35
2024	11	22	14	37	6	21.9	-3.1	1.078	0.3	0.2	0	31	22.4	0	108	87	0	36	35	36
2024	11	22	14	47	6	21.6	-2.8	1.078	0.4	0.3	0	30.5	22.8	0	108	88	0	37	35	36
2024	11	22	14	57	6	21.2	-2.9	1.078	0.3	0.2	0	30.5	22.4	0	108	87	0	37	35	37
2024	11	22	15	7	6	22	-2.7	1.078	0.3	0.2	0	28.8	21.1	0	104	84	0	37	35	36
2024	11	22	15	17	6	19.8	-2.4	1.078	0.3	0.2	0	30.5	21.9	0	107	86	0	36	35	36
2024	11	22	15	27	6	20.6	-2.5	1.078	0.3	0.2	0	30.5	21.9	0	107	86	0	36	35	36
2024	11	22	15	37	6	20.2	-2.9	1.078	0.3	0.2	0	29.7	21.5	0	105	85	0	36	35	36
2024	11	22	15	47	6	20.4	-3.1	1.079	0.3	0.2	0	30.1	21.9	0	106	85	0	36	34	36
2024	11	22	15	57	6	20.2	-1.7	1.078	0.3	0.2	0	30.5	21.9	0	107	86	0	36	35	36

### Reinhackle (0365)

Year	Month	Day	Hour	Minute	Second	VelocityX	VelocityY	Level	StdError1	StdError2	StdError3	SNR1	SNR2	SNR3	SignalAmp1	SignalAmp2	SignalAmp3	Noise1	Noise2	Noise3
2024	11	22	16	7	6	21.2	-1.5	1.079	0.4	0.3	0	30.1	21.9	0	107	86	0	37	35	36
2024	11	22	16	17	6	21.4	-2.7	1.079	0.4	0.3	0	29.7	21.9	0	106	86	0	37	35	35
2024	11	22	16	27	6	19.7	-1.6	1.079	0.3	0.2	0	31	22.8	0	108	88	0	36	35	36
2024	11	22	16	37	6	19.8	-1.4	1.079	0.3	0.2	0	31.4	22.8	0	109	88	0	36	35	36
2024	11	22	16	47	6	20.1	-2.4	1.079	0.4	0.3	0	31.4	22.8	0	109	88	0	36	35	36
2024	11	22	16	57	6	21.7	-2.6	1.079	0.3	0.2	0	31.8	23.2	0	110	89	0	36	35	36
2024	11	22	17	7	6	21	-2.1	1.079	0.3	0.2	0	31.8	23.6	0	110	89	0	36	34	36
2024	11	22	17	17	6	20.4	-2.8	1.079	0.3	0.2	0	32.7	24.1	0	113	91	0	37	35	35
2024	11	22	17	27	6	21	-2	1.079	0.3	0.2	0	30.5	22.4	0	108	87	0	37	35	36
2024	11	22	17	37	6	20.2	-2.9	1.078	0.4	0.3	0	30.5	21.9	0	107	86	0	36	35	36
2024	11	22	17	47	6	20.6	-2.8	1.078	0.3	0.2	0	30.5	21.9	0	107	86	0	36	35	36
2024	11	22	17	57	6	20.8	-3.3	1.079	0.3	0.2	0	31.4	23.2	0	110	89	0	37	35	36
2024	11	22	18	7	6	21	-2	1.078	0.3	0.2	0	31.8	23.2	0	110	89	0	36	35	36
2024	11	22	18	17	6	21.4	-3.3	1.079	0.4	0.3	0	33.5	24.9	0	115	93	0	37	35	35
2024	11	22	18	27	6	19.9	-2.6	1.079	0.3	0.2	0	32.7	24.5	0	113	92	0	37	35	35
2024	11	22	18	37	6	21.5	-3.2	1.079	0.3	0.2	0	32.7	23.6	0	112	90	0	36	35	36
2024	11	22	18	47	6	19.8	-3.7	1.079	0.4	0.3	0	32.7	24.5	0	113	92	0	37	35	36
2024	11	22	18	57	6	21	-2.3	1.079	0.3	0.2	0	33.1	24.5	0	113	92	0	36	35	35
2024	11	22	19	7	6	21.2	-2.9	1.078	0.3	0.2	0	32.3	23.6	0	111	90	0	36	35	36
2024	11	22	19	17	6	20.2	-3.2	1.079	0.4	0.3	0	32.3	24.1	0	111	90	0	36	34	36
2024	11	22	19	27	6	21.6	-3	1.078	0.3	0.2	0	34	25.8	0	116	95	0	37	35	36
2024	11	22	19	37	6	21.5	-2.6	1.078	0.3	0.2	0	33.1	24.5	0	114	92	0	37	35	36
2024	11	22	19	47	6	20.4	-2.4	1.078	0.3	0.2	0	32.7	24.5	0	113	92	0	37	35	36
2024	11	22	19	57	6	19.6	-2.8	1.077	0.4	0.3	0	32.7	24.1	0	113	91	0	37	35	35
2024	11	22	20	7	6	19.8	-3.1	1.078	0.3	0.2	0	34	25.4	0	115	94	0	36	35	35
2024	11	22	20	17	6	21.4	-2.3	1.078	0.4	0.3	0	32.7	24.1	0	112	91	0	36	35	35
2024	11	22	20	27	6	21	-4.2	1.078	0.3	0.2	0	32.3	23.6	0	111	90	0	36	35	36
2024	11	22	20	37	6	20.7	-2.9	1.078	0.3	0.2	0	31.8	23.2	0	110	89	0	36	35	35
2024	11	22	20	47	6	20.4	-2.3	1.078	0.3	0.2	0	33.1	24.5	0	113	92	0	36	35	36
2024	11	22	20	57	6	19.7	-2	1.078	0.3	0.2	0	32.3	23.6	0	111	90	0	36	35	36
2024	11	22	21	7	6	21.7	-3.1	1.078	0.3	0.2	0	31.8	23.2	0	110	89	0	36	35	35
2024	11	22	21	17	6	20.6	-2.8	1.077	0.3	0.2	0	32.3	23.6	0	111	90	0	36	35	35
2024	11	22	21	27	6	20.5	-2.8	1.077	0.3	0.2	0	32.3	23.2	0	111	90	0	36	36	35
2024	11	22	21	37	6	20.1	-2.4	1.077	0.3	0.2	0	31.8	23.6	0	111	90	0	37	35	36
2024	11	22	21	47	6	21	-1.5	1.078	0.3	0.2	0	31.8	23.6	0	111	90	0	37	35	35
2024	11	22	21	57	6	21.1	-1.7	1.077	0.3	0.2	0	31.4	22.4	0	109	87	0	36	35	35
2024	11	22	22	7	6	20.5	-2.8	1.077	0.3	0.2	0	31.4	22.8	0	110	88	0	37	35	36
2024	11	22	22	17	6	20.7	-2.4	1.078	0.3	0.2	0	31.4	22.8	0	109	88	0	36	35	36
2024	11	22	22	27	6	20.8	-2.5	1.078	0.3	0.2	0	32.3	23.2	0	111	89	0	36	35	35
2024	11	22	22	37	6	20.2	-2.1	1.078	0.3	0.2	0	31.8	23.6	0	111	90	0	37	35	36
2024	11	22	22	47	6	21.1	-3.6	1.077	0.3	0.2	0	31.8	23.2	0	110	89	0	36	35	36
2024	11	22	22	57	6	20.7	-2.6	1.077	0.3	0.2	0	31.4	22.8	0	109	88	0	36	35	35
2024	11	22	23	7	6	20.5	-1.4	1.077	0.4	0.3	0	32.3	23.2	0	111	89	0	36	35	35
2024	11	22	23	17	6	20.1	-2.8	1.077	0.3	0.2	0	31	22.8	0	109	88	0	37	35	36
2024	11	22	23	27	6	20.8	-2.4	1.077	0.3	0.2	0	31	21.9	0	108	86	0	36	35	36
2024	11	22	23	37	6	20.6	-1.8	1.077	0.3	0.2	0	31.8	23.2	0	110	89	0	36	35	35
2024	11	22	23	47	6	20.1	-2.5	1.076	0.3	0.2	0	32.3	23.2	0	111	89	0	36	35	36
2024	11	22	23	57	6	21.4	-2.2	1.077	0.4	0.3	0	31.4	22.8	0	109	88	0	36	35	35

### Reinhackle (0365)

Year	Month	Day	Hour	Minute	Second	VelocityX	VelocityY	Level	StdError1	StdError2	StdError3	SNR1	SNR2	SNR3	SignalAmp1	SignalAmp2	SignalAmp3	Noise1	Noise2	Noise3
2024	11	23	0	7	6	20.6	-2.8	1.077	0.3	0.2	0	31.8	22.8	0	110	88	0	36	35	36
2024	11	23	0	17	6	20.8	-3	1.076	0.4	0.3	0	31.8	23.2	0	110	89	0	36	35	36
2024	11	23	0	27	6	20.2	-3.4	1.077	0.3	0.2	0	31.8	23.2	0	110	89	0	36	35	36
2024	11	23	0	37	6	21.3	-3.2	1.077	0.4	0.3	0	32.3	23.6	0	111	90	0	36	35	35
2024	11	23	0	47	6	21.3	-2.7	1.076	0.3	0.2	0	31.4	23.2	0	110	89	0	37	35	36
2024	11	23	0	57	6	20.3	-2.7	1.078	0.3	0.2	0	32.7	24.1	0	112	91	0	36	35	35
2024	11	23	1	7	6	20.9	-3	1.077	0.3	0.2	0	31.4	23.2	0	109	88	0	36	34	36
2024	11	23	1	17	6	20.4	-2	1.077	0.3	0.2	0	30.5	21.9	0	107	87	0	36	36	36
2024	11	23	1	27	6	20.8	-3.8	1.076	0.3	0.2	0	31.4	21.9	0	109	87	0	36	36	36
2024	11	23	1	37	6	20.3	-2.8	1.076	0.4	0.3	0	30.5	22.4	0	108	87	0	37	35	35
2024	11	23	1	47	6	19.9	-2.3	1.077	0.3	0.2	0	32.3	23.6	0	111	90	0	36	35	36
2024	11	23	1	57	6	21.5	-1.8	1.076	0.3	0.2	0	31.4	22.8	0	109	88	0	36	35	36
2024	11	23	2	7	6	20.8	-2.5	1.077	0.3	0.2	0	31	22.4	0	108	87	0	36	35	35
2024	11	23	2	17	6	21.5	-2.6	1.077	0.3	0.2	0	31	22.8	0	109	88	0	37	35	36
2024	11	23	2	27	6	21.4	-2.8	1.077	0.3	0.2	0	31	22.8	0	109	88	0	37	35	36
2024	11	23	2	37	6	21	-2.4	1.077	0.3	0.2	0	32.3	23.2	0	111	89	0	36	35	36
2024	11	23	2	47	6	20.5	-2.4	1.077	0.2	0.1	0	31.8	22.8	0	110	88	0	36	35	36
2024	11	23	2	57	6	20.9	-2.4	1.077	0.3	0.2	0	31.8	22.8	0	110	88	0	36	35	36
2024	11	23	3	7	6	20.5	-4.2	1.076	0.4	0.3	0	31	22.8	0	109	88	0	37	35	36
2024	11	23	3	17	6	22.2	-3.3	1.077	0.4	0.3	0	31	22.8	0	109	88	0	37	35	36
2024	11	23	3	27	6	21	-2.4	1.076	0.3	0.2	0	31.4	23.2	0	110	89	0	37	35	36
2024	11	23	3	37	6	20.7	-3.2	1.077	0.3	0.2	0	31.4	22.4	0	109	87	0	36	35	36
2024	11	23	3	47	6	22.3	-3.4	1.077	0.3	0.2	0	31.4	22.4	0	110	88	0	37	36	35
2024	11	23	3	57	6	21.1	-2.7	1.077	0.3	0.2	0	31.8	23.2	0	110	89	0	36	35	36
2024	11	23	4	7	6	21.2	-2.6	1.077	0.3	0.2	0	31	22.4	0	108	87	0	36	35	36
2024	11	23	4	17	6	21	-2.4	1.076	0.3	0.2	0	30.5	21.9	0	107	86	0	36	35	36
2024	11	23	4	27	6	20.8	-2.5	1.076	0.3	0.2	0	31.4	23.2	0	109	88	0	36	34	36
2024	11	23	4	37	6	20	-2.8	1.076	0.4	0.3	0	31	22.4	0	109	87	0	37	35	35
2024	11	23	4	47	6	20.4	-2.9	1.077	0.3	0.2	0	32.7	23.6	0	112	90	0	36	35	35
2024	11	23	4	57	6	21.6	-3.1	1.076	0.3	0.2	0	32.3	23.2	0	111	89	0	36	35	36
2024	11	23	5	7	6	20.1	-2.5	1.076	0.3	0.2	0	31.8	23.2	0	110	89	0	36	35	37
2024	11	23	5	17	6	20.1	-2.4	1.076	0.3	0.2	0	31.8	23.2	0	110	89	0	36	35	35
2024	11	23	5	27	6	20.9	-1.6	1.077	0.3	0.2	0	32.3	23.6	0	112	90	0	37	35	36
2024	11	23	5	37	6	21.3	-3.2	1.077	0.4	0.3	0	31.4	22.8	0	110	88	0	37	35	35
2024	11	23	5	47	6	21.2	-2.6	1.077	0.3	0.2	0	31	22.4	0	109	87	0	37	35	36
2024	11	23	5	57	6	20.5	-3.2	1.077	0.3	0.2	0	31	22.4	0	109	87	0	37	35	36
2024	11	23	6	7	6	21.3	-3.5	1.077	0.3	0.2	0	30.5	21.9	0	107	86	0	36	35	36
2024	11	23	6	17	6	21.5	-1.8	1.077	0.4	0.3	0	30.1	21.5	0	106	85	0	36	35	35
2024	11	23	6	27	6	22.1	-3.9	1.077	0.3	0.2	0	30.5	21.9	0	107	86	0	36	35	36
2024	11	23	6	37	6	22.9	-3.6	1.077	0.4	0.3	0	31	22.4	0	109	87	0	37	35	36
2024	11	23	6	47	6	21.6	-3	1.077	0.5	0.4	0	31.4	22.8	0	110	88	0	37	35	35
2024	11	23	6	57	6	22	-2.9	1.077	0.3	0.2	0	32.3	23.6	0	111	89	0	36	34	36
2024	11	23	7	7	6	21.4	-3.6	1.077	0.3	0.2	0	30.5	21.9	0	107	86	0	36	35	35
2024	11	23	7	17	6	21	-3	1.077	0.3	0.2	0	31.4	22.8	0	109	88	0	36	35	35
2024	11	23	7	27	6	22.4	-2.7	1.077	0.3	0.2	0	30.5	21.9	0	107	86	0	36	35	36
2024	11	23	7	37	6	21.7	-3.9	1.078	0.3	0.2	0	31	22.4	0	109	87	0	37	35	35
2024	11	23	7	47	6	21.1	-3.8	1.077	0.4	0.3	0	30.1	21.5	0	106	85	0	36	35	36
2024	11	23	7	57	6	22	-2.6	1.077	0.3	0.2	0	30.5	21.5	0	107	85	0	36	35	36

### Reinhackle (0365)

Year	Month	Day	Hour	Minute	Second	VelocityX	VelocityY	Level	StdError1	StdError2	StdError3	SNR1	SNR2	SNR3	SignalAmp1	SignalAmp2	SignalAmp3	Noise1	Noise2	Noise3
2024	11	23	8	7	6	22.4	-3.8	1.078	0.4	0.3	0	30.5	21.9	0	107	86	0	36	35	36
2024	11	23	8	17	6	22.4	-3.6	1.078	0.4	0.3	0	30.5	21.5	0	107	85	0	36	35	36
2024	11	23	8	27	6	22.5	-2.3	1.078	0.3	0.2	0	30.5	21.9	0	108	86	0	37	35	36
2024	11	23	8	37	6	21.1	-3	1.077	0.3	0.2	0	29.7	21.1	0	106	85	0	37	36	35
2024	11	23	8	47	6	21.8	-3.5	1.077	0.3	0.2	0	29.7	21.5	0	106	85	0	37	35	36
2024	11	23	8	57	6	21.7	-4	1.077	0.3	0.2	0	30.5	21.9	0	107	86	0	36	35	35
2024	11	23	9	7	6	22.6	-3.6	1.078	0.4	0.3	0	31	22.8	0	109	88	0	37	35	36
2024	11	23	9	17	6	21.5	-2.3	1.078	0.3	0.2	0	31.4	23.2	0	110	89	0	37	35	35
2024	11	23	9	27	6	21.1	-2.2	1.078	0.3	0.2	0	31	22.8	0	108	88	0	36	35	37
2024	11	23	9	37	6	20.2	-2.5	1.078	0.4	0.3	0	30.5	22.4	0	107	87	0	36	35	36
2024	11	23	9	47	6	21.5	-1.7	1.078	0.5	0.4	0	30.1	21.9	0	106	86	0	36	35	36
2024	11	23	9	57	6	20.6	-2.4	1.078	0.3	0.2	0	31	22.8	0	108	88	0	36	35	36
2024	11	23	10	7	6	22.4	-2.3	1.078	0.3	0.2	0	30.1	21.5	0	106	85	0	36	35	35
2024	11	23	10	17	6	21.7	-3.4	1.078	0.4	0.3	0	29.7	21.5	0	106	85	0	37	35	36
2024	11	23	10	27	6	22	-3.2	1.079	0.3	0.2	0	31.4	22.8	0	109	88	0	36	35	36
2024	11	23	10	37	6	21.2	-3.6	1.079	0.5	0.4	0	31	22.4	0	108	87	0	36	35	36
2024	11	23	10	47	6	20.8	-2	1.079	0.3	0.2	0	30.5	22.4	0	107	86	0	36	34	35
2024	11	23	10	57	6	21.8	-3.3	1.079	0.3	0.2	0	30.5	21.9	0	107	86	0	36	35	36
2024	11	23	11	7	6	21.5	-3.2	1.079	0.3	0.2	0	29.7	21.5	0	106	85	0	37	35	35
2024	11	23	11	17	6	21.7	-3.1	1.079	0.5	0.4	0	30.1	21.9	0	106	85	0	36	34	36
2024	11	23	11	27	6	21.4	-3.2	1.079	0.3	0.2	0	30.1	21.5	0	106	85	0	36	35	35
2024	11	23	11	37	6	21.7	-2.3	1.079	0.4	0.3	0	31.4	22.8	0	109	87	0	36	34	35
2024	11	23	11	47	6	22.6	-4.1	1.079	0.3	0.2	0	30.5	22.4	0	107	86	0	36	34	36
2024	11	23	11	57	6	21.1	-4	1.079	0.3	0.2	0	30.1	21.5	0	106	85	0	36	35	36
2024	11	23	12	7	6	22.8	-2.3	1.079	0.3	0.2	0	31	22.4	0	108	87	0	36	35	36
2024	11	23	12	17	6	22.4	-2.3	1.079	0.3	0.2	0	30.1	22.8	0	107	87	0	37	34	35
2024	11	23	12	27	6	21	-2	1.077	0.3	0.2	0	30.5	22.4	0	107	87	0	36	35	35
2024	11	23	12	37	6	20.3	-2.6	1.078	0.5	0.4	0	31.4	23.2	0	109	89	0	36	35	36
2024	11	23	12	47	6	20.1	-2.4	1.078	0.4	0.3	0	32.3	24.1	0	111	91	0	36	35	35
2024	11	23	12	57	6	20.8	-2.4	1.078	0.4	0.3	0	32.3	24.1	0	111	91	0	36	35	36
2024	11	23	13	7	6	20	-1.5	1.078	0.3	0.2	0	32.7	24.5	0	112	92	0	36	35	36
2024	11	23	13	17	6	19.3	-1.6	1.078	0.4	0.3	0	32.7	24.9	0	112	93	0	36	35	35
2024	11	23	13	27	6	21.5	-0.7	1.077	0.3	0.2	0	34	25.8	0	115	95	0	36	35	36
2024	11	23	13	37	6	20.7	-3	1.077	0.3	0.2	0	34.8	26.7	0	117	97	0	36	35	36
2024	11	23	13	47	6	20.7	-1.6	1.078	0.3	0.2	0	35.3	27.5	0	118	98	0	36	34	36
2024	11	23	13	57	6	20.6	-2.7	1.078	0.4	0.3	0	35.7	27.5	0	119	99	0	36	35	35
2024	11	23	14	7	6	20	-2	1.077	0.3	0.2	0	35.3	26.7	0	118	97	0	36	35	36
2024	11	23	14	17	6	20.5	-2.1	1.078	0.3	0.2	0	34.8	27.1	0	117	97	0	36	34	36
2024	11	23	14	27	6	21.7	-2	1.078	0.4	0.3	0	35.3	26.7	0	118	97	0	36	35	35
2024	11	23	14	37	6	20.8	-1.6	1.077	0.4	0.3	0	34.8	26.2	0	116	96	0	35	35	36
2024	11	23	14	47	6	20.6	-1.7	1.078	0.3	0.2	0	35.7	27.5	0	119	98	0	36	34	36
2024	11	23	14	57	6	21.7	-2.2	1.077	0.3	0.2	0	35.3	27.1	0	118	98	0	36	35	36
2024	11	23	15	7	6	20.3	-2.4	1.079	0.4	0.3	0	34.8	26.2	0	117	96	0	36	35	35
2024	11	23	15	17	6	20.1	-2.4	1.079	0.3	0.2	0	35.7	26.7	0	118	97	0	35	35	35
2024	11	23	15	27	6	20.2	-3.6	1.078	0.4	0.3	0	34.8	27.1	0	118	97	0	37	34	35
2024	11	23	15	37	6	21.2	-1.9	1.079	0.3	0.2	0	34.8	26.2	0	117	96	0	36	35	35
2024	11	23	15	47	6	20.4	-2.5	1.078	0.3	0.2	0	34.8	26.2	0	117	96	0	36	35	35
2024	11	23	15	57	6	21.1	-1.7	1.078	0.4	0.3	0	35.3	27.1	0	118	97	0	36	34	35



### Reinhackle (0365)

Year	Month	Day	Hour	Minute	Second	VelocityX	VelocityY	Level	StdError1	StdError2	StdError3	SNR1	SNR2	SNR3	SignalAmp1	SignalAmp2	SignalAmp3	Noise1	Noise2	Noise3
2024	11	23	16	7	6	21.4	-3	1.078	0.4	0.3	0	34.8	26.2	0	117	96	0	36	35	35
2024	11	23	16	17	6	20.6	-2.7	1.078	0.4	0.3	0	33.5	25.4	0	114	93	0	36	34	35
2024	11	23	16	27	6	21.8	-2.6	1.078	0.3	0.2	0	33.5	24.9	0	114	92	0	36	34	34
2024	11	23	16	37	6	20.6	-2.7	1.078	0.4	0.3	0	33.5	24.9	0	114	93	0	36	35	35
2024	11	23	16	47	6	20.3	-1.9	1.078	0.3	0.2	0	34	25.8	0	115	94	0	36	34	35
2024	11	23	16	57	6	21.4	-2.5	1.079	0.3	0.2	0	32.3	23.6	0	111	90	0	36	35	36
2024	11	23	17	7	6	18.9	-2.8	1.078	0.4	0.3	0	32.3	24.1	0	111	90	0	36	34	35
2024	11	23	17	17	6	21.1	-2.4	1.078	0.5	0.4	0	33.1	24.1	0	113	91	0	36	35	35
2024	11	23	17	27	6	20.2	-3.6	1.079	0.4	0.3	0	34	24.9	0	115	93	0	36	35	35
2024	11	23	17	37	6	22.4	-3.2	1.079	0.3	0.2	0	33.1	24.9	0	113	92	0	36	34	35
2024	11	23	17	47	6	21	-2.8	1.078	0.4	0.3	0	33.5	24.9	0	113	92	0	35	34	35
2024	11	23	17	57	6	21.1	-2.2	1.078	0.3	0.2	0	33.5	24.5	0	114	92	0	36	35	35
2024	11	23	18	7	6	20.1	-2.5	1.078	0.3	0.2	0	34.4	25.8	0	116	95	0	36	35	35
2024	11	23	18	17	6	20.9	-2.5	1.08	0.3	0.2	0	32.7	24.1	0	112	91	0	36	35	35
2024	11	23	18	27	6	21.6	-2.8	1.079	0.4	0.3	0	33.1	24.5	0	113	92	0	36	35	36
2024	11	23	18	37	6	19.6	-2.4	1.079	0.3	0.2	0	34	25.4	0	115	94	0	36	35	35
2024	11	23	18	47	6	20.8	-3.1	1.079	0.4	0.3	0	33.1	24.9	0	113	92	0	36	34	35
2024	11	23	18	57	6	20.8	-2.3	1.078	0.4	0.3	0	33.1	24.5	0	113	92	0	36	35	35
2024	11	23	19	7	6	20.2	-3.3	1.078	0.4	0.3	0	32.7	24.5	0	112	91	0	36	34	35
2024	11	23	19	17	6	20.8	-2.8	1.078	0.5	0.4	0	33.5	24.5	0	114	92	0	36	35	35
2024	11	23	19	27	6	21.9	-1.6	1.077	0.5	0.4	0	33.1	24.5	0	113	91	0	36	34	36
2024	11	23	19	37	6	21.1	-3.2	1.077	0.3	0.2	0	33.1	24.5	0	113	92	0	36	35	35
2024	11	23	19	47	6	22.4	-2.4	1.077	0.3	0.2	0	32.7	24.1	0	112	91	0	36	35	35
2024	11	23	19	57	6	20.4	-1.2	1.076	0.3	0.2	0	32.7	24.1	0	112	91	0	36	35	35
2024	11	23	20	7	6	21	-2.3	1.076	0.4	0.3	0	33.1	24.5	0	113	91	0	36	34	36
2024	11	23	20	17	6	21.2	-2	1.077	0.5	0.5	0	32.7	24.5	0	112	91	0	36	34	35
2024	11	23	20	27	6	22.2	-2.4	1.076	0.4	0.3	0	32.3	24.1	0	111	90	0	36	34	35
2024	11	23	20	37	6	20.5	-2.4	1.076	0.3	0.2	0	32.7	24.1	0	112	91	0	36	35	35
2024	11	23	20	47	6	21.5	-2.1	1.076	0.3	0.2	0	32.3	24.1	0	111	90	0	36	34	35
2024	11	23	20	57	6	21.6	-2.1	1.076	0.3	0.2	0	31.8	23.2	0	110	89	0	36	35	36
2024	11	23	21	7	6	21.4	-2.2	1.076	0.4	0.3	0	33.5	24.9	0	114	92	0	36	34	36
2024	11	23	21	17	6	22.8	-3	1.076	0.4	0.3	0	32.7	24.1	0	112	91	0	36	35	36
2024	11	23	21	27	6	20.5	-2.1	1.076	0.3	0.2	0	32.7	24.1	0	112	90	0	36	34	35
2024	11	23	21	37	6	21.3	-2.9	1.076	0.3	0.2	0	33.1	24.1	0	113	91	0	36	35	35
2024	11	23	21	47	6	21.5	-2.4	1.076	0.3	0.2	0	32.3	23.6	0	111	89	0	36	34	35
2024	11	23	21	57	6	22.5	-2	1.076	0.4	0.3	0	31.8	23.2	0	110	89	0	36	35	36
2024	11	23	22	7	6	21.3	-2.3	1.076	0.3	0.2	0	31.8	23.6	0	110	89	0	36	34	35
2024	11	23	22	17	6	20.7	-2	1.076	0.4	0.3	0	31.8	22.8	0	110	88	0	36	35	35
2024	11	23	22	27	6	20.4	-1.4	1.076	0.4	0.3	0	33.5	24.9	0	114	93	0	36	35	35
2024	11	23	22	37	6	21.5	-2.7	1.076	0.4	0.3	0	32.3	24.1	0	110	90	0	35	34	36
2024	11	23	22	47	6	20.8	-2.9	1.076	0.3	0.2	0	32.3	23.2	0	111	89	0	36	35	35
2024	11	23	22	57	6	20.7	-2	1.076	0.4	0.3	0	32.3	23.6	0	110	90	0	35	35	36
2024	11	23	23	7	6	21.1	-3	1.076	0.4	0.3	0	31.4	22.8	0	109	88	0	36	35	35
2024	11	23	23	17	6	22.2	-1.9	1.076	0.5	0.4	0	31.8	23.2	0	110	89	0	36	35	35
2024	11	23	23	27	6	20.6	-2	1.076	0.3	0.2	0	33.1	24.5	0	112	91	0	35	34	35
2024	11	23	23	37	6	21.6	-2.3	1.076	0.3	0.2	0	31.4	22.8	0	108	87	0	35	34	35
2024	11	23	23	47	6	19.8	-1.4	1.077	0.5	0.4	0	32.7	24.5	0	112	91	0	36	34	35
2024	11	23	23	57	6	21	-2.3	1.077	0.4	0.3	0	32.3	23.2	0	110	89	0	35	35	36

### Reinhackle (0365)

Year	Month	Day	Hour	Minute	Second	VelocityX	VelocityY	Level	StdError1	StdError2	StdError3	SNR1	SNR2	SNR3	SignalAmp1	SignalAmp2	SignalAmp3	Noise1	Noise2	Noise3
2024	11	24	0	7	6	20.6	-1.9	1.077	0.3	0.2	0	31.8	23.6	0	110	89	0	36	34	35
2024	11	24	0	17	6	20.2	-1.8	1.076	0.3	0.2	0	31.8	23.6	0	109	89	0	35	34	36
2024	11	24	0	27	6	21.5	-2.4	1.077	0.4	0.3	0	31	22.8	0	109	88	0	37	35	36
2024	11	24	0	37	6	20.5	-2.6	1.077	0.3	0.2	0	31.8	23.2	0	110	89	0	36	35	36
2024	11	24	0	47	6	20.7	-0.9	1.078	0.4	0.3	0	31.4	23.2	0	108	88	0	35	34	35
2024	11	24	0	57	6	22.6	-2.5	1.078	0.3	0.2	0	30.5	22.4	0	108	87	0	37	35	36
2024	11	24	1	7	6	21.4	-2.6	1.078	0.3	0.2	0	31.4	23.2	0	109	88	0	36	34	35
2024	11	24	1	17	6	21.7	-2.5	1.078	0.4	0.3	0	31	22.8	0	108	87	0	36	34	35
2024	11	24	1	27	6	21.1	-2.1	1.079	0.4	0.3	0	31	22.8	0	108	87	0	36	34	36
2024	11	24	1	37	6	20.3	-1.8	1.079	0.3	0.2	0	31	22.4	0	108	87	0	36	35	36
2024	11	24	1	47	6	20.2	-2	1.079	0.3	0.2	0	30.5	22.4	0	108	87	0	37	35	35
2024	11	24	1	57	6	20	-1.3	1.079	0.4	0.3	0	31.4	22.4	0	108	87	0	35	35	35
2024	11	24	2	7	6	20	-2.4	1.079	0.4	0.3	0	31.8	23.2	0	110	89	0	36	35	35
2024	11	24	2	17	6	20.6	-1.7	1.079	0.4	0.3	0	32.3	24.1	0	111	90	0	36	34	36
2024	11	24	2	27	6	20.2	-1.6	1.079	0.3	0.2	0	32.3	24.5	0	112	91	0	37	34	35
2024	11	24	2	37	6	20.9	-1.6	1.079	0.3	0.2	0	31.8	23.6	0	110	90	0	36	35	36
2024	11	24	2	47	6	22.1	-2.9	1.079	0.4	0.3	0	31.4	22.8	0	109	88	0	36	35	35
2024	11	24	2	57	6	20.2	-2.4	1.079	0.3	0.2	0	32.3	23.6	0	111	90	0	36	35	36
2024	11	24	3	7	6	20.6	-1.8	1.079	0.3	0.2	0	31	22.4	0	108	87	0	36	35	36
2024	11	24	3	17	6	21.6	-3.1	1.079	0.3	0.2	0	31.4	22.8	0	109	88	0	36	35	35
2024	11	24	3	27	6	20.5	-1.8	1.079	0.3	0.2	0	33.1	24.5	0	113	92	0	36	35	35
2024	11	24	3	37	6	21.1	-2	1.079	0.3	0.2	0	31.8	23.2	0	110	89	0	36	35	35
2024	11	24	3	47	6	20.3	-2.3	1.079	0.3	0.2	0	30.5	22.4	0	108	87	0	37	35	35
2024	11	24	3	57	6	21	-1.8	1.079	0.5	0.4	0	31.8	23.2	0	110	89	0	36	35	35
2024	11	24	4	7	6	20.9	-2.7	1.079	0.3	0.2	0	32.7	23.6	0	112	90	0	36	35	35
2024	11	24	4	17	6	21.3	-3.5	1.079	0.3	0.2	0	33.1	24.5	0	113	91	0	36	34	35
2024	11	24	4	27	6	21.5	-2.8	1.079	0.4	0.3	0	31.4	22.4	0	109	87	0	36	35	36
2024	11	24	4	37	6	21.5	-2.4	1.079	0.3	0.2	0	32.7	23.2	0	111	88	0	35	34	36
2024	11	24	4	47	6	21.3	-3.7	1.079	0.4	0.3	0	31.8	22.8	0	110	88	0	36	35	36
2024	11	24	4	57	6	22.5	-2.4	1.079	0.4	0.3	0	31.4	22.8	0	110	88	0	37	35	35
2024	11	24	5	7	6	20.9	-2.8	1.079	0.4	0.3	0	32.3	23.2	0	111	89	0	36	35	35
2024	11	24	5	17	6	21.7	-2.5	1.079	0.3	0.2	0	31.8	23.2	0	110	89	0	36	35	35
2024	11	24	5	27	6	20.5	-3.3	1.079	0.3	0.2	0	32.7	24.1	0	112	91	0	36	35	35
2024	11	24	5	37	6	21.5	-3	1.079	0.3	0.2	0	31.8	24.1	0	111	90	0	37	34	35
2024	11	24	5	47	6	20.2	-1.7	1.08	0.3	0.2	0	32.7	24.1	0	112	91	0	36	35	35
2024	11	24	5	57	6	22.5	-2.4	1.08	0.4	0.3	0	33.1	24.5	0	113	91	0	36	34	35
2024	11	24	6	7	6	21.6	-3.2	1.08	0.3	0.2	0	31.8	23.2	0	110	89	0	36	35	35
2024	11	24	6	17	6	21.7	-3.8	1.079	0.3	0.2	0	32.3	23.2	0	111	89	0	36	35	36
2024	11	24	6	27	6	22	-2.8	1.08	0.3	0.2	0	33.5	24.5	0	114	92	0	36	35	35
2024	11	24	6	37	6	21.6	-3.2	1.079	0.3	0.2	0	32.7	24.1	0	112	91	0	36	35	35
2024	11	24	6	47	6	21.5	-2.9	1.08	0.3	0.2	0	33.1	24.1	0	113	91	0	36	35	36
2024	11	24	6	57	6	21.6	-3.2	1.079	0.3	0.2	0	33.5	25.4	0	114	93	0	36	34	35
2024	11	24	7	7	6	21.4	-2.1	1.08	0.3	0.2	0	34.8	25.8	0	118	95	0	37	35	36
2024	11	24	7	17	6	22.9	-2.8	1.08	0.3	0.2	0	33.1	24.1	0	113	91	0	36	35	34
2024	11	24	7	27	6	21.5	-2.8	1.08	0.3	0.2	0	32.3	24.1	0	111	91	0	36	35	35
2024	11	24	7	37	6	20.9	-1.4	1.08	0.4	0.3	0	33.1	24.9	0	114	93	0	37	35	36
2024	11	24	7	47	6	21.6	-2	1.08	0.3	0.2	0	34	24.9	0	115	93	0	36	35	35
2024	11	24	7	57	6	21.2	-1.7	1.08	0.3	0.2	0	32.3	24.5	0	112	91	0	37	34	35

### Reinhackle (0365)

Year	Month	Day	Hour	Minute	Second	VelocityX	VelocityY	Level	StdError1	StdError2	StdError3	SNR1	SNR2	SNR3	SignalAmp1	SignalAmp2	SignalAmp3	Noise1	Noise2	Noise3
2024	11	24	8	7	6	20.8	-2.4	1.079	0.5	0.4	0	32.7	24.5	0	112	91	0	36	34	35
2024	11	24	8	17	6	20.4	-2.5	1.08	0.3	0.2	0	33.5	25.8	0	114	94	0	36	34	36
2024	11	24	8	27	6	22.3	-2.4	1.08	0.3	0.2	0	34.4	26.2	0	116	96	0	36	35	35
2024	11	24	8	37	6	22.6	-2	1.08	0.3	0.2	0	34.4	25.8	0	116	95	0	36	35	35
2024	11	24	8	47	6	22.2	-2.4	1.08	0.3	0.2	0	33.1	25.4	0	113	93	0	36	34	36
2024	11	24	8	57	6	21.7	-2.4	1.08	0.3	0.2	0	32.3	24.1	0	111	91	0	36	35	36
2024	11	24	9	7	6	21.2	-2	1.079	0.3	0.2	0	31	23.2	0	108	88	0	36	34	36
2024	11	24	9	17	6	21.4	-2.4	1.08	0.3	0.2	0	31.8	24.1	0	110	90	0	36	34	35
2024	11	24	9	27	6	23.5	-3.2	1.08	0.4	0.3	0	31.8	23.6	0	109	89	0	35	34	35
2024	11	24	9	37	6	20.2	-2.4	1.08	0.3	0.2	0	34	25.8	0	115	94	0	36	34	36
2024	11	24	9	47	6	21.5	-3.3	1.08	0.3	0.2	0	34.4	25.4	0	115	94	0	35	35	35
2024	11	24	9	57	6	21.8	-2.1	1.08	0.4	0.3	0	31.8	24.1	0	110	90	0	36	34	36
2024	11	24	10	7	6	20.6	-2.9	1.08	0.3	0.2	0	32.3	24.1	0	111	91	0	36	35	35
2024	11	24	10	17	6	20.7	-3.5	1.08	0.3	0.2	0	33.5	25.4	0	114	94	0	36	35	35
2024	11	24	10	27	6	21.4	-2.7	1.08	0.4	0.3	0	32.7	24.9	0	113	93	0	37	35	35
2024	11	24	10	37	6	21.9	-2.4	1.08	0.4	0.3	0	33.1	24.5	0	113	92	0	36	35	35
2024	11	24	10	47	6	22.5	-2.7	1.08	0.3	0.2	0	32.7	24.1	0	112	91	0	36	35	35
2024	11	24	10	57	6	22.2	-3.3	1.08	0.4	0.3	0	32.3	23.6	0	111	90	0	36	35	35
2024	11	24	11	7	6	21.5	-2.4	1.08	0.3	0.2	0	32.3	24.1	0	111	91	0	36	35	36
2024	11	24	11	17	6	21.7	-2.7	1.08	0.3	0.2	0	33.1	24.5	0	112	92	0	35	35	35
2024	11	24	11	27	6	21.6	-3.4	1.08	0.3	0.2	0	32.3	24.1	0	111	91	0	36	35	36
2024	11	24	11	37	6	22.9	-2.6	1.08	0.3	0.2	0	33.5	25.4	0	114	94	0	36	35	35
2024	11	24	11	47	6	21.7	-2.7	1.08	0.3	0.2	0	33.5	25.4	0	114	94	0	36	35	35
2024	11	24	11	57	6	21.7	-3	1.08	0.5	0.4	0	33.1	25.4	0	113	93	0	36	34	35
2024	11	24	12	7	6	20.8	-3	1.08	0.5	0.4	0	35.3	26.7	0	118	97	0	36	35	36
2024	11	24	12	17	6	21.1	-2.3	1.08	0.3	0.2	0	34.4	27.1	0	117	97	0	37	34	35
2024	11	24	12	27	6	21.8	-3.6	1.08	0.3	0.2	0	32.7	24.9	0	112	93	0	36	35	35
2024	11	24	12	37	6	21.1	-2.2	1.079	0.3	0.2	0	34	27.1	0	115	97	0	36	34	35
2024	11	24	12	47	6	21.2	-3.3	1.08	0.4	0.3	0	33.1	25.8	0	113	94	0	36	34	36
2024	11	24	12	57	6	22.1	-3.4	1.079	0.3	0.2	0	32.3	24.1	0	111	91	0	36	35	35
2024	11	24	13	7	6	21.2	-3.1	1.08	0.3	0.2	0	34	26.2	0	114	95	0	35	34	35
2024	11	24	13	17	6	21.8	-3.1	1.079	0.5	0.4	0	32.7	25.4	0	112	93	0	36	34	36
2024	11	24	13	27	6	22	-2.3	1.08	0.4	0.3	0	33.5	25.8	0	114	94	0	36	34	35
2024	11	24	13	37	6	21.1	-3.3	1.079	0.3	0.2	0	34	26.2	0	115	95	0	36	34	36
2024	11	24	13	47	6	22.6	-3.2	1.08	0.3	0.2	0	31.8	24.1	0	111	91	0	37	35	36
2024	11	24	13	57	6	22.5	-3.7	1.079	0.3	0.2	0	32.7	25.4	0	113	93	0	37	34	35
2024	11	24	14	7	6	22.5	-3.2	1.079	0.3	0.2	0	32.7	24.5	0	111	91	0	35	34	35
2024	11	24	14	17	6	22.2	-2.8	1.079	0.5	0.4	0	33.1	25.4	0	113	93	0	36	34	36
2024	11	24	14	27	6	21.4	-3	1.079	0.4	0.3	0	34	25.8	0	115	95	0	36	35	35
2024	11	24	14	37	6	21.7	-2.9	1.079	0.4	0.3	0	32.7	24.9	0	112	92	0	36	34	35
2024	11	24	14	47	6	22.3	-3.2	1.079	0.5	0.4	0	34.8	26.2	0	116	96	0	35	35	36
2024	11	24	14	57	6	21.2	-3.3	1.079	0.4	0.3	0	33.5	25.4	0	114	94	0	36	35	35
2024	11	24	15	7	6	21.5	-3.4	1.078	0.3	0.2	0	33.1	25.4	0	113	94	0	36	35	35
2024	11	24	15	17	6	22.4	-3.5	1.079	0.3	0.2	0	32.7	24.9	0	112	92	0	36	34	35
2024	11	24	15	27	6	22.2	-4.1	1.078	0.4	0.3	0	33.5	24.9	0	113	93	0	35	35	35
2024	11	24	15	37	6	21.9	-4.5	1.079	0.4	0.3	0	31.8	24.5	0	111	91	0	37	34	35
2024	11	24	15	47	6	21.9	-3.3	1.079	0.3	0.2	0	33.5	25.8	0	114	95	0	36	35	36
2024	11	24	15	57	6	21.3	-2.6	1.079	0.4	0.3	0	32.3	24.1	0	111	91	0	36	35	35

### Reinhackle (0365)

Year	Month	Day	Hour	Minute	Second	VelocityX	VelocityY	Level	StdError1	StdError2	StdError3	SNR1	SNR2	SNR3	SignalAmp1	SignalAmp2	SignalAmp3	Noise1	Noise2	Noise3
2024	11	24	16	7	6	21.9	-4.3	1.079	0.3	0.2	0	31.4	23.6	0	109	90	0	36	35	35
2024	11	24	16	17	6	20.8	-2.9	1.077	0.3	0.2	0	32.7	24.1	0	111	91	0	35	35	35
2024	11	24	16	27	6	22.8	-2	1.079	0.5	0.4	0	31.8	24.1	0	110	90	0	36	34	35
2024	11	24	16	37	6	21.7	-2.3	1.079	0.5	0.4	0	31	23.2	0	108	88	0	36	34	35
2024	11	24	16	47	6	22.4	-3.3	1.079	0.3	0.2	0	31.8	24.1	0	110	90	0	36	34	35
2024	11	24	16	57	6	20.9	-2.6	1.08	0.3	0.2	0	32.3	23.6	0	110	90	0	35	35	35
2024	11	24	17	7	6	21.6	-2.9	1.078	0.3	0.2	0	32.7	24.5	0	112	91	0	36	34	35
2024	11	24	17	17	6	21.8	-3.4	1.079	0.3	0.2	0	34.8	26.7	0	117	96	0	36	34	35
2024	11	24	17	27	6	21.8	-2.3	1.079	0.4	0.3	0	33.1	25.4	0	113	94	0	36	35	35
2024	11	24	17	37	6	21.6	-3.3	1.079	0.3	0.2	0	32.7	24.9	0	112	92	0	36	34	36
2024	11	24	17	47	6	21.5	-2.8	1.079	0.3	0.2	0	33.1	24.5	0	113	92	0	36	35	35
2024	11	24	17	57	6	21.5	-2.6	1.08	0.3	0.2	0	32.7	24.9	0	112	92	0	36	34	35
2024	11	24	18	7	6	23.2	-4	1.079	0.3	0.2	0	31.8	23.6	0	110	89	0	36	34	35
2024	11	24	18	17	6	22.3	-2.9	1.08	0.3	0.2	0	31.4	23.2	0	109	89	0	36	35	35
2024	11	24	18	27	6	22.4	-2.5	1.08	0.4	0.3	0	31.4	23.2	0	109	89	0	36	35	35
2024	11	24	18	37	6	22.7	-4.1	1.08	0.3	0.2	0	31.8	24.1	0	110	90	0	36	34	35
2024	11	24	18	47	6	21.8	-3.6	1.079	0.3	0.2	0	32.3	24.1	0	111	91	0	36	35	35
2024	11	24	18	57	6	20.8	-2.8	1.08	0.4	0.3	0	33.1	24.9	0	113	93	0	36	35	35
2024	11	24	19	7	6	20.7	-3.7	1.08	0.4	0.3	0	32.7	24.9	0	113	93	0	37	35	34
2024	11	24	19	17	6	21.4	-2.4	1.08	0.3	0.2	0	33.5	25.8	0	114	94	0	36	34	35
2024	11	24	19	27	6	21.2	-3.2	1.08	0.3	0.2	0	33.1	24.5	0	113	92	0	36	35	35
2024	11	24	19	37	6	21.4	-1.4	1.08	0.3	0.2	0	34	25.4	0	114	94	0	35	35	36
2024	11	24	19	47	6	21.7	-3.2	1.08	0.5	0.4	0	32.7	24.1	0	111	91	0	35	35	35
2024	11	24	19	57	6	21.2	-3.5	1.08	0.3	0.2	0	33.5	24.9	0	113	92	0	35	34	35
2024	11	24	20	7	6	21.6	-3.2	1.08	0.3	0.2	0	33.5	24.9	0	114	93	0	36	35	35
2024	11	24	20	17	6	21.8	-3.2	1.08	0.3	0.2	0	32.3	23.6	0	111	90	0	36	35	36
2024	11	24	20	27	6	21.6	-2.6	1.08	0.3	0.2	0	33.1	24.9	0	113	93	0	36	35	35
2024	11	24	20	37	6	21.3	-3.1	1.08	0.3	0.2	0	31.4	23.2	0	110	89	0	37	35	35
2024	11	24	20	47	6	21.6	-2.2	1.08	0.3	0.2	0	31.8	23.2	0	109	89	0	35	35	35
2024	11	24	20	57	6	21.5	-2.8	1.08	0.4	0.3	0	31.8	24.1	0	110	91	0	36	35	35
2024	11	24	21	7	6	21	-2.3	1.08	0.3	0.2	0	31.8	24.1	0	110	91	0	36	35	35
2024	11	24	21	17	6	21.8	-3.2	1.08	0.4	0.3	0	32.3	24.1	0	111	91	0	36	35	35
2024	11	24	21	27	6	21.2	-2.7	1.08	0.2	0.1	0	32.7	24.5	0	112	92	0	36	35	35
2024	11	24	21	37	6	22.7	-3.3	1.08	0.3	0.2	0	32.7	24.9	0	112	92	0	36	34	36
2024	11	24	21	47	6	21.9	-1.9	1.08	0.3	0.2	0	32.3	23.6	0	110	90	0	35	35	36
2024	11	24	21	57	6	21.7	-2.7	1.08	0.3	0.2	0	32.3	24.1	0	111	90	0	36	34	35
2024	11	24	22	7	6	22.3	-2.1	1.08	0.4	0.3	0	31	23.2	0	109	89	0	37	35	35
2024	11	24	22	17	6	21.5	-3.2	1.08	0.3	0.2	0	31.4	23.2	0	109	89	0	36	35	35
2024	11	24	22	27	6	21.6	-2.9	1.08	0.3	0.2	0	31	22.4	0	108	87	0	36	35	35
2024	11	24	22	37	6	21.9	-4.4	1.08	0.3	0.2	0	31.4	23.2	0	108	88	0	35	34	35
2024	11	24	22	47	6	22.8	-2.8	1.079	0.3	0.2	0	37	28.4	0	122	101	0	36	35	35
2024	11	24	22	57	6	22.1	-3.2	1.079	0.5	0.5	0	36.1	28	0	120	99	0	36	34	36
2024	11	24	23	7	6	21	-2.7	1.08	0.5	0.4	0	34.4	26.2	0	116	95	0	36	34	35
2024	11	24	23	17	6	21.3	-3.4	1.079	0.3	0.2	0	34	25.8	0	115	95	0	36	35	35
2024	11	24	23	27	6	22.2	-3.1	1.079	0.3	0.2	0	32.7	24.5	0	112	92	0	36	35	35
2024	11	24	23	37	6	21.3	-3	1.079	0.4	0.3	0	34.4	26.2	0	116	96	0	36	35	36
2024	11	24	23	47	6	21.1	-2.8	1.079	0.3	0.2	0	32.3	24.1	0	111	91	0	36	35	36
2024	11	24	23	57	6	22	-2.7	1.079	0.5	0.5	0	32.7	24.9	0	112	92	0	36	34	36

### Reinhackle (0365)

Year	Month	Day	Hour	Minute	Second	VelocityX	VelocityY	Level	StdError1	StdError2	StdError3	SNR1	SNR2	SNR3	SignalAmp1	SignalAmp2	SignalAmp3	Noise1	Noise2	Noise3
2024	11	25	0	7	6	22.2	-3.9	1.079	0.3	0.2	0	32.7	24.5	0	112	92	0	36	35	35
2024	11	25	0	17	6	21.3	-3.5	1.079	0.3	0.2	0	31	24.1	0	109	90	0	37	34	35
2024	11	25	0	27	6	21.8	-4.1	1.079	0.4	0.3	0	31.8	23.6	0	110	90	0	36	35	35
2024	11	25	0	37	6	20.9	-2.5	1.079	0.3	0.2	0	32.7	24.5	0	112	91	0	36	34	36
2024	11	25	0	47	6	21.7	-2.8	1.079	0.4	0.3	0	31.8	24.1	0	110	91	0	36	35	36
2024	11	25	0	57	6	21.9	-2.8	1.079	0.3	0.2	0	31.8	24.1	0	110	90	0	36	34	35
2024	11	25	1	7	6	21.5	-2.5	1.079	0.4	0.3	0	32.3	24.1	0	111	91	0	36	35	35
2024	11	25	1	17	6	23.1	-3.2	1.079	0.3	0.2	0	31.4	23.2	0	109	89	0	36	35	35
2024	11	25	1	27	6	22.1	-4	1.079	0.4	0.3	0	31.8	23.6	0	109	89	0	35	34	35
2024	11	25	1	37	6	21.1	-3.7	1.079	0.4	0.3	0	31	23.2	0	109	89	0	37	35	35
2024	11	25	1	47	6	22.4	-3.2	1.079	0.3	0.2	0	32.7	24.9	0	113	93	0	37	35	35
2024	11	25	1	57	6	21.7	-2.6	1.079	0.3	0.2	0	34	25.8	0	115	95	0	36	35	35
2024	11	25	2	7	6	21.2	-3.2	1.078	0.4	0.3	0	31.8	23.6	0	110	90	0	36	35	36
2024	11	25	2	17	6	22.7	-2.7	1.079	0.3	0.2	0	31	23.6	0	109	89	0	37	34	36
2024	11	25	2	27	6	22.1	-3.8	1.078	0.5	0.4	0	30.5	22.4	0	107	87	0	36	35	36
2024	11	25	2	37	6	22.3	-3.3	1.079	0.3	0.2	0	31	22.4	0	108	87	0	36	35	36
2024	11	25	2	47	6	21.6	-4	1.078	0.3	0.2	0	30.5	23.2	0	108	88	0	37	34	35
2024	11	25	2	57	6	22.1	-4.1	1.078	0.3	0.2	0	31	23.6	0	109	89	0	37	34	36
2024	11	25	3	7	6	21.3	-3.3	1.078	0.4	0.3	0	31.8	24.1	0	111	91	0	37	35	35
2024	11	25	3	17	6	22.4	-3.8	1.078	0.5	0.5	0	32.7	24.5	0	112	92	0	36	35	35
2024	11	25	3	27	6	22.3	-3.1	1.078	0.3	0.2	0	31	22.8	0	108	88	0	36	35	36
2024	11	25	3	37	6	21.4	-2.8	1.078	0.3	0.2	0	31	22.8	0	109	88	0	37	35	35
2024	11	25	3	47	6	21.9	-3.1	1.078	0.3	0.2	0	30.1	21.9	0	106	86	0	36	35	36
2024	11	25	3	57	6	21.9	-2.8	1.078	0.4	0.3	0	31	23.2	0	109	89	0	37	35	36
2024	11	25	4	7	6	21.1	-2.9	1.078	0.3	0.2	0	31.8	23.6	0	110	90	0	36	35	35
2024	11	25	4	17	6	21.7	-2.4	1.078	0.4	0.3	0	31	22.8	0	108	88	0	36	35	36
2024	11	25	4	27	6	22.1	-3.5	1.078	0.3	0.2	0	32.3	23.6	0	111	90	0	36	35	35
2024	11	25	4	37	6	23.1	-3.4	1.078	0.4	0.3	0	31	22.8	0	108	88	0	36	35	35
2024	11	25	4	47	6	22.3	-2.8	1.078	0.3	0.2	0	31.4	23.2	0	109	89	0	36	35	35
2024	11	25	4	57	6	21.1	-3.1	1.078	0.3	0.2	0	32.7	25.4	0	113	93	0	37	34	36
2024	11	25	5	7	6	21	-2.8	1.078	0.4	0.3	0	31.4	23.2	0	110	89	0	37	35	35
2024	11	25	5	17	6	22.3	-3.9	1.078	0.3	0.2	0	31.8	23.6	0	110	90	0	36	35	36
2024	11	25	5	27	6	20.8	-2.7	1.078	0.4	0.3	0	31.4	23.2	0	110	89	0	37	35	36
2024	11	25	5	37	6	23	-3.6	1.078	0.5	0.4	0	30.1	21.5	0	106	85	0	36	35	36
2024	11	25	5	47	6	21.5	-3.7	1.078	0.3	0.2	0	31.8	23.2	0	110	89	0	36	35	36
2024	11	25	5	57	6	21.4	-3.4	1.078	0.3	0.2	0	30.5	22.4	0	108	87	0	37	35	36
2024	11	25	6	7	6	21.9	-3	1.078	0.3	0.2	0	31	22.8	0	109	88	0	37	35	36
2024	11	25	6	17	6	22.3	-3.1	1.078	0.3	0.2	0	31.8	23.6	0	110	90	0	36	35	36
2024	11	25	6	27	6	22	-3.4	1.078	0.3	0.2	0	31	22.8	0	108	88	0	36	35	36
2024	11	25	6	37	6	21.9	-3.6	1.078	0.3	0.2	0	31	23.2	0	108	88	0	36	34	35
2024	11	25	6	47	6	20.8	-3	1.078	0.3	0.2	0	31	22.8	0	109	88	0	37	35	36
2024	11	25	6	57	6	21.3	-3	1.078	0.3	0.2	0	31	22.8	0	108	88	0	36	35	35
2024	11	25	7	7	6	22.1	-2.7	1.078	0.3	0.2	0	32.3	24.1	0	111	91	0	36	35	35
2024	11	25	7	17	6	22.9	-3.3	1.078	0.4	0.3	0	31.8	23.6	0	110	90	0	36	35	35
2024	11	25	7	27	6	21.1	-3.6	1.078	0.5	0.4	0	31.8	23.6	0	110	90	0	36	35	36
2024	11	25	7	37	6	21.6	-3.1	1.078	0.3	0.2	0	31.4	22.8	0	108	88	0	35	35	36
2024	11	25	7	47	6	21.4	-3.2	1.078	0.3	0.2	0	30.1	22.4	0	107	87	0	37	35	36
2024	11	25	7	57	6	21.8	-3.3	1.078	0.3	0.2	0	30.5	22.8	0	108	88	0	37	35	36

### Reinhackle (0365)

Year	Month	Day	Hour	Minute	Second	VelocityX	VelocityY	Level	StdError1	StdError2	StdError3	SNR1	SNR2	SNR3	SignalAmp1	SignalAmp2	SignalAmp3	Noise1	Noise2	Noise3
2024	11	25	8	7	6	21.7	-2.8	1.078	0.4	0.3	0	30.5	23.2	0	108	88	0	37	34	36
2024	11	25	8	17	6	21.2	-2.8	1.077	0.3	0.2	0	30.5	22.4	0	107	87	0	36	35	35
2024	11	25	8	27	6	23.2	-3.6	1.078	0.3	0.2	0	30.5	22.4	0	107	87	0	36	35	35
2024	11	25	8	37	6	21.5	-3.6	1.077	0.3	0.2	0	31	22.8	0	108	88	0	36	35	35
2024	11	25	8	47	6	21.1	-3.1	1.077	0.3	0.2	0	30.5	22.4	0	107	87	0	36	35	36
2024	11	25	8	57	6	21	-3	1.078	0.4	0.3	0	31	22.8	0	108	88	0	36	35	36
2024	11	25	9	7	6	22.3	-3.4	1.077	0.3	0.2	0	29.2	21.5	0	104	85	0	36	35	36
2024	11	25	9	17	6	21.7	-3.7	1.077	0.4	0.3	0	31.4	23.2	0	109	89	0	36	35	35
2024	11	25	9	27	6	21.3	-4.1	1.077	0.3	0.2	0	31.4	23.2	0	109	88	0	36	34	36
2024	11	25	9	37	6	20.6	-3.1	1.078	0.4	0.3	0	30.1	22.4	0	106	87	0	36	35	36
2024	11	25	9	47	6	20.9	-2.9	1.078	0.3	0.2	0	30.1	21.9	0	105	86	0	35	35	36
2024	11	25	9	57	6	21.3	-2.5	1.078	0.3	0.2	0	28.8	22.4	0	104	86	0	37	34	35
2024	11	25	10	7	6	19.7	-4	1.078	0.4	0.3	0	29.7	22.4	0	105	86	0	36	34	36
2024	11	25	10	17	6	20.1	-2.1	1.078	0.3	0.2	0	29.2	21.9	0	104	86	0	36	35	36
2024	11	25	10	27	6	20.4	-3.1	1.078	0.3	0.2	0	29.7	21.9	0	105	86	0	36	35	36
2024	11	25	10	37	6	20.6	-3.4	1.078	0.4	0.3	0	28.8	20.6	0	103	84	0	36	36	35
2024	11	25	10	47	6	20.4	-3.2	1.078	0.4	0.3	0	30.1	22.4	0	106	87	0	36	35	35
2024	11	25	10	57	6	20.3	-1.5	1.078	0.3	0.2	0	29.7	21.9	0	105	86	0	36	35	36
2024	11	25	11	7	6	20.7	-2.8	1.078	0.3	0.2	0	31	22.8	0	108	88	0	36	35	35
2024	11	25	11	17	6	21.2	-3.1	1.078	0.3	0.2	0	30.1	22.4	0	106	87	0	36	35	36
2024	11	25	11	27	6	20.7	-2.7	1.078	0.3	0.2	0	29.2	21.9	0	105	86	0	37	35	36
2024	11	25	11	37	6	22.1	-2.8	1.078	0.3	0.2	0	30.1	22.4	0	106	87	0	36	35	36
2024	11	25	11	47	6	20.5	-2.7	1.078	0.3	0.2	0	29.7	21.9	0	105	86	0	36	35	36
2024	11	25	11	57	6	19.8	-2.9	1.078	0.4	0.3	0	29.2	22.4	0	104	86	0	36	34	35
2024	11	25	12	7	6	19.9	-2.8	1.078	0.3	0.2	0	29.2	21.5	0	104	85	0	36	35	35
2024	11	25	12	17	6	20.3	-1.8	1.078	0.4	0.3	0	29.2	21.9	0	104	85	0	36	34	35
2024	11	25	12	27	6	20.7	-3	1.078	0.3	0.2	0	30.5	22.4	0	107	87	0	36	35	35
2024	11	25	12	37	6	19.7	-2	1.078	0.3	0.2	0	31.4	22.8	0	108	88	0	35	35	36
2024	11	25	12	47	6	21.3	-2.2	1.079	0.3	0.2	0	32.3	24.1	0	111	90	0	36	34	35
2024	11	25	12	57	6	20.7	-2.4	1.079	0.5	0.4	0	31.8	23.2	0	109	89	0	35	35	36
2024	11	25	13	7	6	20.6	-2	1.079	0.3	0.2	0	30.5	23.2	0	107	88	0	36	34	36
2024	11	25	13	17	6	20.6	-2.4	1.079	0.3	0.2	0	30.5	22.8	0	107	88	0	36	35	35
2024	11	25	13	27	6	21.7	-2	1.079	0.3	0.2	0	30.5	23.2	0	107	89	0	36	35	35
2024	11	25	13	37	6	21	-2.4	1.079	0.3	0.2	0	31	23.2	0	108	89	0	36	35	35
2024	11	25	13	47	6	20.2	-2.7	1.079	0.3	0.2	0	30.5	22.8	0	107	88	0	36	35	36
2024	11	25	13	57	6	20.9	-2.6	1.079	0.3	0.2	0	30.5	22.8	0	107	87	0	36	34	35
2024	11	25	14	7	6	20.4	-1.9	1.079	0.5	0.4	0	31	23.2	0	109	89	0	37	35	36
2024	11	25	14	17	6	21.1	-2.9	1.079	0.4	0.3	0	30.5	23.2	0	107	88	0	36	34	36
2024	11	25	14	27	6	21.9	-1.8	1.079	0.3	0.2	0	30.5	22.8	0	107	88	0	36	35	36
2024	11	25	14	37	6	21.2	-2	1.08	0.3	0.2	0	31.4	24.1	0	110	90	0	37	34	35
2024	11	25	14	47	6	21	-2.4	1.08	0.3	0.2	0	31.4	23.2	0	109	89	0	36	35	36
2024	11	25	14	57	6	19.4	-1.9	1.08	0.3	0.2	0	31.4	23.2	0	109	89	0	36	35	35
2024	11	25	15	7	6	21.1	-2.6	1.08	0.3	0.2	0	31	22.4	0	108	87	0	36	35	35
2024	11	25	15	17	6	21.2	-2.5	1.08	0.3	0.2	0	32.3	23.2	0	111	89	0	36	35	35
2024	11	25	15	27	6	21.5	-3	1.08	0.3	0.2	0	31.8	23.2	0	110	89	0	36	35	36
2024	11	25	15	37	6	21.7	-2.8	1.08	0.3	0.2	0	34.4	25.8	0	115	95	0	35	35	36
2024	11	25	15	47	6	21.3	-2.3	1.08	0.4	0.3	0	34	25.8	0	115	95	0	36	35	36
2024	11	25	15	57	6	21.5	-2.2	1.081	0.4	0.3	0	35.7	27.5	0	119	99	0	36	35	35

### Reinhackle (0365)

Year	Month	Day	Hour	Minute	Second	VelocityX	VelocityY	Level	StdError1	StdError2	StdError3	SNR1	SNR2	SNR3	SignalAmp1	SignalAmp2	SignalAmp3	Noise1	Noise2	Noise3
2024	11	25	16	7	6	21.8	-1.5	1.081	0.3	0.2	0	37	28	0	121	99	0	35	34	36
2024	11	25	16	17	6	22.2	-2.9	1.081	0.3	0.2	0	36.5	28.4	0	121	100	0	36	34	36
2024	11	25	16	27	6	21.5	-2.2	1.081	0.3	0.2	0	37	28	0	121	100	0	35	35	36
2024	11	25	16	37	6	21.7	-2.9	1.082	0.4	0.3	0	36.1	27.5	0	120	99	0	36	35	35
2024	11	25	16	47	6	21.9	-2.8	1.081	0.4	0.3	0	36.1	27.5	0	120	99	0	36	35	35
2024	11	25	16	57	6	21.3	-2.7	1.081	0.3	0.2	0	35.3	27.1	0	118	97	0	36	34	36
2024	11	25	17	7	6	21.5	-2.5	1.082	0.3	0.2	0	34.8	27.1	0	118	98	0	37	35	35
2024	11	25	17	17	6	22.6	-2.6	1.082	0.3	0.2	0	34.4	26.2	0	116	95	0	36	34	36
2024	11	25	17	27	6	21	-2.5	1.082	0.4	0.3	0	35.3	27.5	0	119	99	0	37	35	36
2024	11	25	17	37	6	21.6	-2.6	1.082	0.4	0.3	0	35.3	26.7	0	118	97	0	36	35	35
2024	11	25	17	47	6	22.1	-3.3	1.083	0.3	0.2	0	35.3	27.5	0	118	98	0	36	34	35
2024	11	25	17	57	6	21.8	-2.5	1.083	0.4	0.3	0	34.8	26.2	0	117	96	0	36	35	36
2024	11	25	18	7	6	21.7	-4	1.083	0.4	0.3	0	33.5	25.4	0	114	94	0	36	35	35
2024	11	25	18	17	6	21.8	-3.8	1.083	0.3	0.2	0	33.5	25.8	0	114	94	0	36	34	35
2024	11	25	18	27	6	21.3	-2.5	1.083	0.4	0.3	0	34.4	26.7	0	116	96	0	36	34	35
2024	11	25	18	37	6	20.3	-3.4	1.083	0.4	0.3	0	34.4	26.2	0	116	96	0	36	35	35
2024	11	25	18	47	6	22.2	-3.7	1.083	0.4	0.3	0	33.5	25.4	0	114	94	0	36	35	35
2024	11	25	18	57	6	21.5	-2	1.084	0.4	0.3	0	32.3	24.9	0	112	92	0	37	34	35
2024	11	25	19	7	6	22	-3.5	1.084	0.4	0.3	0	32.7	24.5	0	112	91	0	36	34	35
2024	11	25	19	17	6	20.5	-3.5	1.084	0.3	0.2	0	33.1	24.9	0	113	92	0	36	34	36
2024	11	25	19	27	6	21	-3.8	1.084	0.4	0.3	0	32.7	24.9	0	113	93	0	37	35	35
2024	11	25	19	37	6	22.6	-2	1.084	0.3	0.2	0	33.1	25.4	0	113	93	0	36	34	36
2024	11	25	19	47	6	20.2	-2.7	1.085	0.4	0.3	0	32.7	24.9	0	112	92	0	36	34	35
2024	11	25	19	57	6	21.3	-2.7	1.085	0.3	0.2	0	33.5	25.8	0	114	94	0	36	34	35
2024	11	25	20	7	6	22.9	-3.2	1.085	0.3	0.2	0	33.1	25.4	0	113	94	0	36	35	36
2024	11	25	20	17	6	21.1	-2.4	1.086	0.4	0.3	0	32.3	24.5	0	111	92	0	36	35	36
2024	11	25	20	27	6	21.3	-1.9	1.087	0.3	0.2	0	32.3	24.9	0	111	92	0	36	34	35
2024	11	25	20	37	6	21.9	-2.3	1.088	0.3	0.2	0	33.1	24.9	0	113	93	0	36	35	35
2024	11	25	20	47	6	21.2	-2.8	1.089	0.3	0.2	0	33.1	24.9	0	113	93	0	36	35	35
2024	11	25	20	57	6	21.4	-2.6	1.089	0.3	0.2	0	32.7	24.9	0	112	93	0	36	35	35
2024	11	25	21	7	6	22.5	-2.4	1.089	0.4	0.3	0	32.3	24.9	0	111	92	0	36	34	36
2024	11	25	21	17	6	22.5	-3.5	1.09	0.3	0.2	0	31.8	24.1	0	110	91	0	36	35	36
2024	11	25	21	27	6	21.1	-2.9	1.09	0.4	0.3	0	31.4	23.6	0	109	90	0	36	35	35
2024	11	25	21	37	6	22.1	-3.7	1.09	0.3	0.2	0	31.4	24.1	0	109	90	0	36	34	35
2024	11	25	21	47	6	21	-3.8	1.09	0.3	0.2	0	32.3	24.5	0	111	92	0	36	35	35
2024	11	25	21	57	6	20.8	-2.4	1.091	0.3	0.2	0	33.1	24.9	0	113	93	0	36	35	35
2024	11	25	22	7	6	20.5	-2	1.091	0.3	0.2	0	34.4	26.7	0	116	96	0	36	34	35
2024	11	25	22	17	6	21	-2.4	1.091	0.3	0.2	0	32.7	24.9	0	112	93	0	36	35	35
2024	11	25	22	27	6	21.9	-2.3	1.091	0.5	0.4	0	31.8	24.5	0	110	92	0	36	35	35
2024	11	25	22	37	6	21.1	-2.3	1.091	0.3	0.2	0	31	23.6	0	108	90	0	36	35	35
2024	11	25	22	47	6	22.1	-2.5	1.091	0.3	0.2	0	31	23.2	0	108	89	0	36	35	35
2024	11	25	22	57	6	21.6	-1.8	1.091	0.3	0.2	0	31	23.2	0	108	89	0	36	35	36
2024	11	25	23	7	6	20.9	-3.3	1.091	0.4	0.3	0	31.4	23.6	0	109	90	0	36	35	35
2024	11	25	23	17	6	21.7	-3.4	1.091	0.5	0.4	0	31.8	23.6	0	110	90	0	36	35	36
2024	11	25	23	27	6	22.5	-3.7	1.091	0.5	0.4	0	31.8	23.6	0	110	90	0	36	35	35
2024	11	25	23	37	6	22.1	-3.3	1.091	0.3	0.2	0	31.4	23.2	0	109	89	0	36	35	36
2024	11	25	23	47	6	21.7	-2.9	1.091	0.3	0.2	0	31.4	23.6	0	109	90	0	36	35	35
2024	11	25	23	57	6	23.1	-4.1	1.091	0.3	0.2	0	31.4	23.6	0	109	90	0	36	35	36

### Reinhackle (0365)

Year	Month	Day	Hour	Minute	Second	VelocityX	VelocityY	Level	StdError1	StdError2	StdError3	SNR1	SNR2	SNR3	SignalAmp1	SignalAmp2	SignalAmp3	Noise1	Noise2	Noise3
2024	11	26	0	7	6	20.9	-3.2	1.091	0.4	0.3	0	30.5	22.4	0	107	87	0	36	35	37
2024	11	26	0	17	6	22.4	-2.7	1.091	0.3	0.2	0	31.4	23.2	0	109	89	0	36	35	36
2024	11	26	0	27	6	22.3	-2.7	1.091	0.3	0.2	0	30.5	22.8	0	108	88	0	37	35	35
2024	11	26	0	37	6	20.5	-2	1.091	0.5	0.4	0	30.1	21.9	0	107	86	0	37	35	35
2024	11	26	0	47	6	22.2	-3.2	1.091	0.4	0.3	0	30.5	22.8	0	107	87	0	36	34	36
2024	11	26	0	57	6	22.4	-2.7	1.091	0.3	0.2	0	31	22.8	0	108	88	0	36	35	35
2024	11	26	1	7	6	21.3	-2.5	1.091	0.3	0.2	0	30.5	22.4	0	107	87	0	36	35	36
2024	11	26	1	17	6	21.4	-3.2	1.091	0.3	0.2	0	31	22.8	0	108	88	0	36	35	35
2024	11	26	1	27	6	21.8	-2.8	1.091	0.4	0.3	0	31	22.4	0	108	87	0	36	35	35
2024	11	26	1	37	6	21.9	-2.8	1.091	0.3	0.2	0	30.5	22.8	0	107	88	0	36	35	36
2024	11	26	1	47	6	21.8	-3.2	1.091	0.3	0.2	0	30.5	22.4	0	107	87	0	36	35	35
2024	11	26	1	57	6	21.2	-2.9	1.091	0.4	0.3	0	30.1	22.4	0	106	87	0	36	35	36
2024	11	26	2	7	6	23.3	-3.6	1.091	0.3	0.2	0	29.7	22.4	0	106	87	0	37	35	35
2024	11	26	2	17	6	22	-3.7	1.091	0.3	0.2	0	31.8	23.6	0	110	90	0	36	35	36
2024	11	26	2	27	6	21.3	-2.7	1.092	0.4	0.3	0	31	22.8	0	108	88	0	36	35	36
2024	11	26	2	37	6	21.3	-1.1	1.092	0.3	0.2	0	30.1	22.4	0	106	87	0	36	35	35
2024	11	26	2	47	6	21.6	-2	1.091	0.5	0.4	0	29.7	21.9	0	105	86	0	36	35	35
2024	11	26	2	57	6	22.4	-2.8	1.092	0.3	0.2	0	30.1	22.4	0	106	87	0	36	35	36
2024	11	26	3	7	6	21.2	-2.7	1.092	0.3	0.2	0	31	23.2	0	108	89	0	36	35	36
2024	11	26	3	17	6	22.3	-2.5	1.092	0.5	0.4	0	31	23.2	0	108	89	0	36	35	36
2024	11	26	3	27	6	20.5	-2.8	1.091	0.3	0.2	0	30.1	22.8	0	107	87	0	37	34	36
2024	11	26	3	37	6	21.9	-3.1	1.092	0.4	0.3	0	30.5	22.8	0	107	88	0	36	35	35
2024	11	26	3	47	6	21.2	-3.6	1.092	0.5	0.4	0	30.5	22.4	0	107	87	0	36	35	35
2024	11	26	3	57	6	21.2	-2.5	1.092	0.4	0.3	0	31	22.4	0	107	87	0	35	35	35
2024	11	26	4	7	6	22.4	-2.8	1.092	0.4	0.3	0	31.4	23.2	0	109	89	0	36	35	35
2024	11	26	4	17	6	21.3	-3.8	1.092	0.4	0.3	0	30.1	22.4	0	106	87	0	36	35	36
2024	11	26	4	27	6	20	-2.5	1.092	0.4	0.3	0	31.4	23.2	0	109	89	0	36	35	35
2024	11	26	4	37	6	22	-3.9	1.092	0.4	0.3	0	30.5	23.2	0	108	88	0	37	34	36
2024	11	26	4	47	6	21.2	-2.1	1.092	0.3	0.2	0	31.8	23.6	0	110	90	0	36	35	35
2024	11	26	4	57	6	21.5	-2.5	1.092	0.4	0.3	0	31	23.6	0	109	90	0	37	35	35
2024	11	26	5	7	6	22.4	-3.2	1.092	0.4	0.3	0	31.8	23.6	0	109	89	0	35	34	36
2024	11	26	5	17	6	21.9	-3.2	1.092	0.5	0.5	0	31	23.6	0	108	89	0	36	34	35
2024	11	26	5	27	6	20.7	-2.7	1.092	0.5	0.5	0	31	23.2	0	108	89	0	36	35	35
2024	11	26	5	37	6	20.8	-2.6	1.092	0.3	0.2	0	31.4	23.2	0	109	89	0	36	35	35
2024	11	26	5	47	6	22.3	-3	1.092	0.4	0.3	0	31	22.8	0	108	88	0	36	35	36
2024	11	26	5	57	6	22.3	-3.2	1.092	0.3	0.2	0	31.4	23.6	0	109	90	0	36	35	36
2024	11	26	6	7	6	22.4	-2.9	1.092	0.3	0.2	0	31	23.6	0	108	89	0	36	34	36
2024	11	26	6	17	6	20.8	-2.8	1.092	0.3	0.2	0	31.4	23.6	0	109	90	0	36	35	36
2024	11	26	6	27	6	20.8	-2.2	1.092	0.3	0.2	0	31.4	23.6	0	109	90	0	36	35	35
2024	11	26	6	37	6	20.4	-2.8	1.092	0.3	0.2	0	31.4	23.6	0	109	90	0	36	35	35
2024	11	26	6	47	6	21.6	-3.4	1.092	0.4	0.3	0	31.4	23.6	0	109	89	0	36	34	36
2024	11	26	6	57	6	21.7	-3.1	1.093	0.4	0.3	0	31.4	23.6	0	109	90	0	36	35	36
2024	11	26	7	7	6	22.4	-2.9	1.093	0.5	0.4	0	31	23.6	0	108	89	0	36	34	35
2024	11	26	7	17	6	21.7	-3.1	1.093	0.4	0.3	0	32.3	24.1	0	111	91	0	36	35	36
2024	11	26	7	27	6	21.7	-2.3	1.093	0.3	0.2	0	31.8	23.6	0	110	90	0	36	35	36
2024	11	26	7	37	6	22.6	-3.6	1.093	0.3	0.2	0	31.8	24.1	0	110	91	0	36	35	36
2024	11	26	7	47	6	21.9	-3.2	1.093	0.3	0.2	0	31.4	23.2	0	109	89	0	36	35	35
2024	11	26	7	57	6	21.3	-2.7	1.093	0.5	0.4	0	31.8	24.9	0	111	92	0	37	34	35



### Reinhackle (0365)

Year	Month	Day	Hour	Minute	Second	VelocityX	VelocityY	Level	StdError1	StdError2	StdError3	SNR1	SNR2	SNR3	SignalAmp1	SignalAmp2	SignalAmp3	Noise1	Noise2	Noise3
2024	11	26	8	7	6	20.7	-2.2	1.093	0.4	0.3	0	31	23.2	0	109	89	0	37	35	35
2024	11	26	8	17	6	22.6	-3	1.093	0.3	0.2	0	31	23.6	0	108	89	0	36	34	35
2024	11	26	8	27	6	22.7	-2.3	1.093	0.4	0.3	0	30.5	22.8	0	107	88	0	36	35	36
2024	11	26	8	37	6	20.3	-2.4	1.093	0.4	0.3	0	31.8	23.6	0	110	90	0	36	35	36
2024	11	26	8	47	6	21.4	-2	1.094	0.4	0.3	0	31	23.2	0	108	89	0	36	35	36
2024	11	26	8	57	6	21.4	-2.6	1.093	0.3	0.2	0	31.4	23.6	0	109	90	0	36	35	35
2024	11	26	9	7	6	21.2	-2.4	1.093	0.4	0.3	0	30.5	23.2	0	108	89	0	37	35	35
2024	11	26	9	17	6	21	-3	1.094	0.4	0.3	0	31	23.2	0	108	88	0	36	34	36
2024	11	26	9	27	6	20.9	-3.6	1.093	0.4	0.3	0	31	23.2	0	108	89	0	36	35	36
2024	11	26	9	37	6	21.6	-2.3	1.094	0.3	0.2	0	31	23.2	0	108	89	0	36	35	35
2024	11	26	9	47	6	21.3	-2.9	1.094	0.3	0.2	0	31	23.6	0	108	90	0	36	35	36
2024	11	26	9	57	6	20.9	-2.4	1.094	0.3	0.2	0	30.5	23.2	0	108	89	0	37	35	36
2024	11	26	10	7	6	21.8	-3	1.094	0.4	0.3	0	31	23.2	0	108	89	0	36	35	35
2024	11	26	10	17	6	22.1	-2.4	1.094	0.3	0.2	0	30.5	22.8	0	107	88	0	36	35	35
2024	11	26	10	27	6	20.7	-1.7	1.094	0.5	0.4	0	30.5	23.2	0	108	89	0	37	35	35
2024	11	26	10	37	6	21.6	-2.9	1.094	0.3	0.2	0	30.1	22.8	0	106	88	0	36	35	35
2024	11	26	10	47	6	20.9	-2.6	1.094	0.3	0.2	0	30.5	23.2	0	107	88	0	36	34	35
2024	11	26	10	57	6	21.2	-2.4	1.095	0.3	0.2	0	30.5	22.8	0	107	88	0	36	35	35
2024	11	26	11	7	6	20.9	-1.7	1.095	0.4	0.3	0	30.5	22.8	0	107	88	0	36	35	36
2024	11	26	11	17	6	22.5	-3.2	1.095	0.3	0.2	0	30.1	22.8	0	106	87	0	36	34	36
2024	11	26	11	27	6	21.8	-2.6	1.095	0.3	0.2	0	29.7	21.9	0	106	86	0	37	35	35
2024	11	26	11	37	6	20.9	-2.9	1.095	0.3	0.2	0	29.2	21.9	0	104	85	0	36	34	35
2024	11	26	11	47	6	21.9	-2.8	1.095	0.4	0.3	0	29.7	22.4	0	105	86	0	36	34	35
2024	11	26	11	57	6	21.8	-2.6	1.095	0.3	0.2	0	29.2	21.5	0	104	85	0	36	35	36
2024	11	26	12	7	6	22.1	-2.4	1.096	0.3	0.2	0	30.5	22.8	0	107	88	0	36	35	36
2024	11	26	12	17	6	20.2	-2.9	1.096	0.3	0.2	0	32.3	24.5	0	111	92	0	36	35	35
2024	11	26	12	27	6	20.5	-3.1	1.096	0.3	0.2	0	31.8	24.1	0	110	91	0	36	35	35
2024	11	26	12	37	6	22.2	-2.1	1.096	0.3	0.2	0	31.4	23.6	0	109	90	0	36	35	35
2024	11	26	12	47	6	20.6	-2.8	1.096	0.3	0.2	0	31.4	24.1	0	110	91	0	37	35	36
2024	11	26	12	57	6	20.7	-2.9	1.096	0.3	0.2	0	33.1	24.5	0	112	92	0	35	35	35
2024	11	26	13	7	6	22	-3	1.096	0.4	0.3	0	32.3	24.5	0	111	92	0	36	35	36
2024	11	26	13	17	6	22	-4.3	1.096	0.3	0.2	0	32.7	25.4	0	112	93	0	36	34	36
2024	11	26	13	27	6	22.2	-2.5	1.096	0.4	0.3	0	32.7	24.9	0	112	93	0	36	35	36
2024	11	26	13	37	6	22.7	-2.1	1.097	0.4	0.3	0	33.5	25.8	0	114	95	0	36	35	36
2024	11	26	13	47	6	23	-2.7	1.097	0.3	0.2	0	33.5	26.2	0	114	95	0	36	34	35
2024	11	26	13	57	6	21.8	-3.2	1.097	0.3	0.2	0	33.5	26.2	0	114	95	0	36	34	35
2024	11	26	14	7	6	21.9	-2.3	1.097	0.4	0.3	0	34	26.7	0	115	96	0	36	34	36
2024	11	26	14	17	6	21.9	-2.9	1.097	0.3	0.2	0	34	26.2	0	115	96	0	36	35	35
2024	11	26	14	27	6	21.8	-3.5	1.097	0.3	0.2	0	34	25.8	0	115	95	0	36	35	36
2024	11	26	14	37	6	21.3	-2.1	1.098	0.3	0.2	0	34	25.8	0	115	95	0	36	35	35
2024	11	26	14	47	6	23	-2.4	1.098	0.3	0.2	0	33.5	25.8	0	114	94	0	36	34	36
2024	11	26	14	57	6	22.6	-3.2	1.098	0.3	0.2	0	33.5	25.4	0	114	94	0	36	35	35
2024	11	26	15	7	6	21.1	-3.5	1.099	0.3	0.2	0	34	25.8	0	115	95	0	36	35	36
2024	11	26	15	17	6	22.3	-3.2	1.1	0.3	0.2	0	33.1	25.4	0	113	94	0	36	35	35
2024	11	26	15	27	6	21.2	-2.9	1.1	0.5	0.5	0	34.4	26.2	0	116	96	0	36	35	36
2024	11	26	15	37	6	23.2	-3.4	1.101	0.3	0.2	0	34.4	26.7	0	116	96	0	36	34	36
2024	11	26	15	47	6	22.1	-2.9	1.102	0.3	0.2	0	33.1	25.4	0	113	94	0	36	35	36
2024	11	26	15	57	6	21.1	-2.1	1.102	0.4	0.3	0	34.4	26.7	0	116	96	0	36	34	35

### Reinhackle (0365)

Year	Month	Day	Hour	Minute	Second	VelocityX	VelocityY	Level	StdError1	StdError2	StdError3	SNR1	SNR2	SNR3	SignalAmp1	SignalAmp2	SignalAmp3	Noise1	Noise2	Noise3
2024	11	26	16	7	6	22.5	-3.3	1.103	0.3	0.2	0	33.1	25.8	0	113	94	0	36	34	35
2024	11	26	16	17	6	22.3	-2.8	1.103	0.4	0.3	0	33.1	24.9	0	113	93	0	36	35	35
2024	11	26	16	27	6	21.4	-3.6	1.103	0.3	0.2	0	33.1	25.4	0	113	94	0	36	35	35
2024	11	26	16	37	6	20.8	-2.6	1.103	0.3	0.2	0	34	26.7	0	115	96	0	36	34	35
2024	11	26	16	47	6	22	-3.3	1.103	0.3	0.2	0	34.4	26.2	0	116	95	0	36	34	35
2024	11	26	16	57	6	21.7	-3	1.103	0.3	0.2	0	34	26.7	0	115	96	0	36	34	35
2024	11	26	17	7	6	21.8	-3.1	1.103	0.3	0.2	0	34.4	26.2	0	116	96	0	36	35	35
2024	11	26	17	17	6	22.1	-3.6	1.104	0.4	0.3	0	35.3	26.7	0	117	97	0	35	35	35
2024	11	26	17	27	6	21.9	-2.4	1.104	0.3	0.2	0	34.4	26.7	0	116	97	0	36	35	35
2024	11	26	17	37	6	21.6	-2.9	1.104	0.3	0.2	0	33.5	25.8	0	114	95	0	36	35	35
2024	11	26	17	47	6	22.3	-2.9	1.104	0.3	0.2	0	32.7	24.9	0	112	93	0	36	35	35
2024	11	26	17	57	6	22.7	-4.4	1.105	0.3	0.2	0	32.3	24.9	0	111	92	0	36	34	35
2024	11	26	18	7	6	22.7	-3.1	1.105	0.3	0.2	0	33.1	25.4	0	113	93	0	36	34	36
2024	11	26	18	17	6	22.3	-4	1.105	0.3	0.2	0	31.8	24.1	0	110	91	0	36	35	36
2024	11	26	18	27	6	21.5	-3.5	1.105	0.3	0.2	0	32.3	24.1	0	111	91	0	36	35	35
2024	11	26	18	37	6	22.3	-4.2	1.105	0.4	0.3	0	32.3	24.5	0	111	92	0	36	35	35
2024	11	26	18	47	6	22.1	-3.1	1.105	0.3	0.2	0	31.8	24.1	0	110	91	0	36	35	36
2024	11	26	18	57	6	22.3	-4.3	1.106	0.3	0.2	0	32.3	24.1	0	111	91	0	36	35	35
2024	11	26	19	7	6	21.4	-4	1.106	0.3	0.2	0	32.3	24.9	0	111	92	0	36	34	35
2024	11	26	19	17	6	22.5	-4.1	1.106	0.3	0.2	0	31.8	24.1	0	110	91	0	36	35	35
2024	11	26	19	27	6	21.8	-3.1	1.106	0.3	0.2	0	31.4	24.1	0	109	90	0	36	34	36
2024	11	26	19	37	6	23.3	-3.6	1.106	0.3	0.2	0	31.8	23.6	0	110	90	0	36	35	35
2024	11	26	19	47	6	23.9	-3.4	1.106	0.4	0.3	0	31.8	24.5	0	110	91	0	36	34	35
2024	11	26	19	57	6	23.2	-2.6	1.106	0.3	0.2	0	32.3	24.1	0	110	91	0	35	35	35
2024	11	26	20	7	6	22.7	-3.1	1.106	0.5	0.4	0	31.8	24.5	0	110	91	0	36	34	36
2024	11	26	20	17	6	22	-3.6	1.106	0.3	0.2	0	31.8	23.6	0	109	90	0	35	35	35
2024	11	26	20	27	6	21.6	-2.9	1.106	0.3	0.2	0	32.3	24.9	0	111	92	0	36	34	34
2024	11	26	20	37	6	22.7	-2.7	1.107	0.3	0.2	0	31	23.2	0	108	89	0	36	35	35
2024	11	26	20	47	6	21.4	-3	1.107	0.3	0.2	0	31.8	23.6	0	110	90	0	36	35	35
2024	11	26	20	57	6	22.5	-3.2	1.107	0.3	0.2	0	31.8	24.5	0	110	91	0	36	34	35
2024	11	26	21	7	6	20.6	-5.3	1.107	0.4	0.3	0	31.8	23.2	0	110	89	0	36	35	36
2024	11	26	21	17	6	21.4	-4	1.107	0.3	0.2	0	31.4	23.2	0	109	89	0	36	35	35
2024	11	26	21	27	6	21.7	-3.6	1.107	0.3	0.2	0	31.8	22.8	0	109	88	0	35	35	36
2024	11	26	21	37	6	21.8	-2.6	1.107	0.3	0.2	0	31	23.2	0	108	88	0	36	34	35
2024	11	26	21	47	6	23.5	-3.6	1.107	0.3	0.2	0	31.4	23.6	0	109	89	0	36	34	35
2024	11	26	21	57	6	21.6	-3.1	1.107	0.3	0.2	0	31.4	24.1	0	109	90	0	36	34	35
2024	11	26	22	7	6	22.9	-3.1	1.107	0.4	0.3	0	31	22.8	0	107	88	0	35	35	35
2024	11	26	22	17	6	22.7	-2.9	1.108	0.3	0.2	0	31	23.2	0	108	89	0	36	35	35
2024	11	26	22	27	6	24.3	-3.1	1.108	0.3	0.2	0	31.8	24.1	0	110	91	0	36	35	35
2024	11	26	22	37	6	21.6	-4.4	1.107	0.3	0.2	0	31.4	24.1	0	109	90	0	36	34	35
2024	11	26	22	47	6	21.5	-2.9	1.107	0.3	0.2	0	31.8	24.1	0	110	91	0	36	35	35
2024	11	26	22	57	6	22.4	-3.2	1.108	0.5	0.4	0	31.4	23.6	0	109	89	0	36	34	35
2024	11	26	23	7	6	22.4	-4.5	1.108	0.3	0.2	0	31.8	23.6	0	110	90	0	36	35	35
2024	11	26	23	17	6	21.4	-4.3	1.108	0.3	0.2	0	31.4	24.1	0	110	90	0	37	34	35
2024	11	26	23	27	6	20.7	-3.1	1.108	0.3	0.2	0	31.4	23.2	0	109	89	0	36	35	36
2024	11	26	23	37	6	21.5	-3.2	1.108	0.3	0.2	0	31.4	23.2	0	109	89	0	36	35	35
2024	11	26	23	47	6	22.3	-3.8	1.108	0.3	0.2	0	32.3	24.1	0	111	91	0	36	35	36
2024	11	26	23	57	6	21.1	-5	1.108	0.3	0.2	0	31.4	23.2	0	109	89	0	36	35	35

### Reinhackle (0365)

Year	Month	Day	Hour	Minute	Second	VelocityX	VelocityY	Level	StdError1	StdError2	StdError3	SNR1	SNR2	SNR3	SignalAmp1	SignalAmp2	SignalAmp3	Noise1	Noise2	Noise3
2024	11	27	0	7	6	23.5	-3.4	1.108	0.4	0.3	0	32.7	25.4	0	112	93	0	36	34	36
2024	11	27	0	17	6	21.3	-3.9	1.108	0.3	0.2	0	32.3	24.5	0	111	92	0	36	35	35
2024	11	27	0	27	6	22.2	-4.3	1.108	0.5	0.4	0	31	22.8	0	108	88	0	36	35	35
2024	11	27	0	37	6	22.4	-4.8	1.108	0.3	0.2	0	31	23.6	0	108	89	0	36	34	35
2024	11	27	0	47	6	22.3	-3.2	1.108	0.3	0.2	0	31.8	23.6	0	109	90	0	35	35	35
2024	11	27	0	57	6	21.7	-3.8	1.108	0.3	0.2	0	31	24.1	0	108	90	0	36	34	35
2024	11	27	1	7	6	23.4	-4	1.108	0.3	0.2	0	31.4	23.6	0	109	90	0	36	35	35
2024	11	27	1	17	6	21.3	-3.2	1.108	0.4	0.3	0	31.4	24.1	0	109	90	0	36	34	35
2024	11	27	1	27	6	21.5	-3	1.108	0.3	0.2	0	31	23.6	0	108	89	0	36	34	35
2024	11	27	1	37	6	23.3	-4.4	1.108	0.4	0.3	0	31.4	24.1	0	109	90	0	36	34	35
2024	11	27	1	47	6	21.9	-2.9	1.108	0.3	0.2	0	31.4	24.1	0	109	91	0	36	35	35
2024	11	27	1	57	6	21.6	-2.9	1.108	0.4	0.3	0	31.4	23.6	0	109	90	0	36	35	35
2024	11	27	2	7	6	21.9	-1.9	1.108	0.3	0.2	0	31	22.8	0	108	88	0	36	35	36
2024	11	27	2	17	6	22.7	-4.4	1.108	0.3	0.2	0	31	23.2	0	108	89	0	36	35	35
2024	11	27	2	27	6	22.9	-3.9	1.108	0.3	0.2	0	31.4	23.2	0	109	89	0	36	35	36
2024	11	27	2	37	6	24.7	-3	1.108	0.3	0.2	0	31	23.2	0	108	89	0	36	35	36
2024	11	27	2	47	6	22.2	-3	1.108	0.4	0.3	0	30.5	23.2	0	108	89	0	37	35	35
2024	11	27	2	57	6	22.3	-2.4	1.108	0.3	0.2	0	31	23.6	0	108	89	0	36	34	35
2024	11	27	3	7	6	21.3	-3.2	1.108	0.3	0.2	0	31.4	23.6	0	109	90	0	36	35	35
2024	11	27	3	17	6	22.2	-2.4	1.108	0.3	0.2	0	31.8	24.5	0	110	91	0	36	34	35
2024	11	27	3	27	6	22.4	-2.9	1.108	0.3	0.2	0	31.8	24.5	0	110	91	0	36	34	36
2024	11	27	3	37	6	22.1	-2.1	1.108	0.3	0.2	0	30.5	23.2	0	107	89	0	36	35	35
2024	11	27	3	47	6	21.6	-3.4	1.108	0.3	0.2	0	30.5	23.2	0	107	88	0	36	34	35
2024	11	27	3	57	6	22.2	-3.3	1.108	0.3	0.2	0	30.5	22.8	0	107	88	0	36	35	35
2024	11	27	4	7	6	22.7	-2.8	1.108	0.3	0.2	0	31.4	23.6	0	109	90	0	36	35	35
2024	11	27	4	17	6	23.6	-2.7	1.108	0.5	0.4	0	31	23.6	0	108	89	0	36	34	36
2024	11	27	4	27	6	23.1	-3.6	1.108	0.3	0.2	0	30.5	23.2	0	108	89	0	37	35	35
2024	11	27	4	37	6	24.5	-4.4	1.109	0.4	0.3	0	30.5	23.2	0	106	88	0	35	34	36
2024	11	27	4	47	6	22.9	-3.2	1.108	0.4	0.3	0	31.4	24.1	0	110	91	0	37	35	36
2024	11	27	4	57	6	23.6	-2.8	1.108	0.3	0.2	0	31.8	24.5	0	110	92	0	36	35	36
2024	11	27	5	7	6	22.6	-3.2	1.109	0.4	0.3	0	31.4	23.2	0	109	89	0	36	35	35
2024	11	27	5	17	6	21.3	-2.1	1.109	0.3	0.2	0	32.3	24.5	0	111	92	0	36	35	35
2024	11	27	5	27	6	21	-2.9	1.109	0.3	0.2	0	31	23.6	0	108	89	0	36	34	36
2024	11	27	5	37	6	22	-2.7	1.109	0.3	0.2	0	31.8	24.5	0	110	91	0	36	34	35
2024	11	27	5	47	6	22.7	-2.9	1.109	0.3	0.2	0	31.4	23.2	0	108	89	0	35	35	36
2024	11	27	5	57	6	22.6	-3.6	1.109	0.3	0.2	0	31	23.6	0	108	90	0	36	35	35
2024	11	27	6	7	6	23	-3.3	1.111	0.4	0.3	0	30.5	23.2	0	107	89	0	36	35	35
2024	11	27	6	17	6	21.4	-2.5	1.111	0.3	0.2	0	32.3	24.5	0	111	92	0	36	35	36
2024	11	27	6	27	6	22.4	-3.1	1.112	0.3	0.2	0	31	23.2	0	108	89	0	36	35	36
2024	11	27	6	37	6	22	-3	1.112	0.5	0.4	0	31.4	23.2	0	108	89	0	35	35	36
2024	11	27	6	47	6	22.2	-3.1	1.112	0.4	0.3	0	32.7	24.5	0	112	93	0	36	36	35
2024	11	27	6	57	6	22.1	-2.7	1.112	0.3	0.2	0	31.4	23.6	0	109	90	0	36	35	35
2024	11	27	7	7	6	22.4	-2.9	1.113	0.3	0.2	0	32.3	24.1	0	111	91	0	36	35	35
2024	11	27	7	17	6	21.8	-3	1.112	0.3	0.2	0	34.4	26.7	0	116	97	0	36	35	36
2024	11	27	7	27	6	22.7	-2.9	1.113	0.3	0.2	0	33.5	25.8	0	114	95	0	36	35	35
2024	11	27	7	37	6	22.8	-2.7	1.113	0.3	0.2	0	33.1	24.9	0	113	93	0	36	35	36
2024	11	27	7	47	6	23.3	-3.1	1.113	0.4	0.3	0	32.7	24.9	0	112	93	0	36	35	36
2024	11	27	7	57	6	22.5	-3.3	1.113	0.3	0.2	0	33.5	26.2	0	114	95	0	36	34	36

### Reinhackle (0365)

Year	Month	Day	Hour	Minute	Second	VelocityX	VelocityY	Level	StdError1	StdError2	StdError3	SNR1	SNR2	SNR3	SignalAmp1	SignalAmp2	SignalAmp3	Noise1	Noise2	Noise3
2024	11	27	8	7	6	24	-2.9	1.113	0.3	0.2	0	32.3	24.5	0	111	92	0	36	35	35
2024	11	27	8	17	6	22.6	-3.4	1.113	0.3	0.2	0	34	24.5	0	115	92	0	36	35	35
2024	11	27	8	27	6	22.2	-3.1	1.113	0.3	0.2	0	34.8	24.9	0	117	93	0	36	35	35
2024	11	27	8	37	6	23.9	-3.4	1.113	0.3	0.2	0	32.7	22.8	0	112	88	0	36	35	35
2024	11	27	8	47	6	22.8	-3.5	1.113	0.3	0.2	0	32.7	23.6	0	112	89	0	36	34	35
2024	11	27	8	57	6	22.5	-3	1.113	0.3	0.2	0	33.1	23.6	0	113	90	0	36	35	36
2024	11	27	9	7	6	22.1	-3.2	1.113	0.3	0.2	0	32.7	23.2	0	112	89	0	36	35	35
2024	11	27	9	17	6	24	-2.6	1.113	0.5	0.4	0	32.3	22.8	0	111	87	0	36	34	35
2024	11	27	9	27	6	22	-2.8	1.113	0.3	0.2	0	31.8	22.8	0	110	88	0	36	35	35
2024	11	27	9	37	6	22.5	-2.4	1.113	0.3	0.2	0	31.8	22.4	0	110	87	0	36	35	36
2024	11	27	9	47	6	22.6	-3.2	1.114	0.3	0.2	0	32.7	23.2	0	111	88	0	35	34	35
2024	11	27	9	57	6	22.6	-3.2	1.114	0.3	0.2	0	32.7	23.2	0	112	89	0	36	35	36
2024	11	27	10	7	6	22.5	-2.5	1.113	0.3	0.2	0	31.8	22.8	0	110	88	0	36	35	35
2024	11	27	10	17	6	22.3	-2.7	1.113	0.4	0.3	0	31.8	22.4	0	110	87	0	36	35	35
2024	11	27	10	27	6	21.9	-1.9	1.114	0.3	0.2	0	31.4	22.8	0	110	88	0	37	35	35
2024	11	27	10	37	6	21.8	-2.8	1.114	0.3	0.2	0	32.7	23.6	0	112	90	0	36	35	35
2024	11	27	10	47	6	20.7	-2.7	1.114	0.3	0.2	0	32.7	24.1	0	113	91	0	37	35	36
2024	11	27	10	57	6	22.8	-2.8	1.113	0.5	0.4	0	32.3	23.6	0	111	89	0	36	34	35
2024	11	27	11	7	6	22.5	-2.4	1.114	0.3	0.2	0	31.8	22.8	0	110	88	0	36	35	35
2024	11	27	11	17	6	23.2	-2.4	1.114	0.3	0.2	0	31.4	23.2	0	110	88	0	37	34	36
2024	11	27	11	27	6	23.2	-1.9	1.114	0.3	0.2	0	32.3	23.6	0	111	89	0	36	34	36
2024	11	27	11	37	6	23.5	-2.7	1.114	0.3	0.2	0	32.3	23.6	0	111	89	0	36	34	35
2024	11	27	11	47	6	23.1	-3.2	1.114	0.6	0.5	0	31.8	22.8	0	110	88	0	36	35	35
2024	11	27	11	57	6	23.1	-3.4	1.114	0.3	0.2	0	34	24.9	0	115	93	0	36	35	36
2024	11	27	12	7	6	24.1	-2.2	1.115	0.3	0.2	0	33.1	23.6	0	113	90	0	36	35	35
2024	11	27	12	17	6	23.2	-2.7	1.114	0.3	0.2	0	32.7	23.6	0	112	89	0	36	34	36
2024	11	27	12	27	6	22.2	-2.4	1.114	0.4	0.3	0	33.1	24.5	0	113	91	0	36	34	35
2024	11	27	12	37	6	23.2	-2.8	1.114	0.3	0.2	0	32.7	23.6	0	111	89	0	35	34	36
2024	11	27	12	47	6	22.9	-3.2	1.115	0.3	0.2	0	31.8	23.2	0	111	89	0	37	35	35
2024	11	27	12	57	6	23	-3.5	1.115	0.3	0.2	0	33.1	24.1	0	113	91	0	36	35	35
2024	11	27	13	7	6	22.2	-2.4	1.115	0.3	0.2	0	33.1	24.5	0	113	91	0	36	34	35
2024	11	27	13	17	6	22.6	-2.9	1.115	0.3	0.2	0	34	25.4	0	115	93	0	36	34	35
2024	11	27	13	27	6	21.8	-3.2	1.115	0.3	0.2	0	32.7	23.6	0	112	90	0	36	35	35
2024	11	27	13	37	6	23	-3.2	1.116	0.3	0.2	0	34.4	25.8	0	116	94	0	36	34	36
2024	11	27	13	47	6	22.7	-2.8	1.116	0.3	0.2	0	32.7	24.1	0	112	90	0	36	34	35
2024	11	27	13	57	6	24.4	-2.8	1.115	0.4	0.3	0	32.7	24.1	0	112	90	0	36	34	35
2024	11	27	14	7	6	23.2	-2.6	1.116	0.3	0.2	0	32.3	23.6	0	111	89	0	36	34	36
2024	11	27	14	17	6	23.8	-2.5	1.116	0.3	0.2	0	32.3	23.6	0	111	89	0	36	34	35
2024	11	27	14	27	6	22.4	-2.4	1.116	0.3	0.2	0	33.5	24.5	0	114	91	0	36	34	35
2024	11	27	14	37	6	22.4	-2.7	1.116	0.3	0.2	0	33.1	24.1	0	113	91	0	36	35	35
2024	11	27	14	47	6	22.2	-3.7	1.116	0.3	0.2	0	33.5	24.9	0	114	92	0	36	34	35
2024	11	27	14	57	6	22.7	-2.7	1.117	0.5	0.4	0	32.3	23.2	0	111	89	0	36	35	36
2024	11	27	15	7	6	23.3	-2.3	1.116	0.4	0.3	0	33.1	24.1	0	112	90	0	35	34	35
2024	11	27	15	17	6	23.4	-2.3	1.117	0.3	0.2	0	32.3	23.2	0	111	89	0	36	35	35
2024	11	27	15	27	6	21.4	-2.4	1.117	0.3	0.2	0	32.7	23.2	0	111	89	0	35	35	35
2024	11	27	15	37	6	22.5	-2.7	1.117	0.3	0.2	0	32.3	23.2	0	111	89	0	36	35	35
2024	11	27	15	47	6	22.6	-3.1	1.117	0.3	0.2	0	32.3	23.2	0	111	89	0	36	35	35
2024	11	27	15	57	6	23.2	-3	1.117	0.4	0.3	0	32.7	23.2	0	112	89	0	36	35	36

### Reinhackle (0365)

Year	Month	Day	Hour	Minute	Second	VelocityX	VelocityY	Level	StdError1	StdError2	StdError3	SNR1	SNR2	SNR3	SignalAmp1	SignalAmp2	SignalAmp3	Noise1	Noise2	Noise3
2024	11	27	16	7	6	21.6	-1.9	1.117	0.3	0.2	0	32.3	23.2	0	111	89	0	36	35	35
2024	11	27	16	17	6	22.8	-3	1.117	0.3	0.2	0	31.8	22.8	0	110	88	0	36	35	35
2024	11	27	16	27	6	21.9	-3.7	1.117	0.3	0.2	0	32.3	22.8	0	111	88	0	36	35	35
2024	11	27	16	37	6	22.1	-2.3	1.117	0.3	0.2	0	33.5	24.5	0	114	91	0	36	34	35
2024	11	27	16	47	6	21.8	-2.3	1.117	0.3	0.2	0	32.7	22.8	0	112	88	0	36	35	35
2024	11	27	16	57	6	23.1	-3.4	1.117	0.4	0.3	0	32.7	23.2	0	112	89	0	36	35	35
2024	11	27	17	7	6	23	-2.5	1.117	0.3	0.2	0	33.5	24.9	0	115	92	0	37	34	36
2024	11	27	17	17	6	21.7	-3.5	1.117	0.4	0.3	0	33.1	23.6	0	113	90	0	36	35	36
2024	11	27	17	27	6	22	-3.3	1.117	0.3	0.2	0	33.1	23.6	0	113	90	0	36	35	36
2024	11	27	17	37	6	23.2	-1.9	1.118	0.3	0.2	0	32.7	23.2	0	112	89	0	36	35	35
2024	11	27	17	47	6	22.8	-3.7	1.118	0.3	0.2	0	32.7	23.2	0	112	89	0	36	35	35
2024	11	27	17	57	6	22.1	-3.1	1.118	0.3	0.2	0	33.1	23.6	0	112	89	0	35	34	35
2024	11	27	18	7	6	21.5	-2.9	1.117	0.3	0.2	0	32.3	22.8	0	110	87	0	35	34	36
2024	11	27	18	17	6	23.1	-2	1.118	0.3	0.2	0	32.3	22.8	0	111	88	0	36	35	35
2024	11	27	18	27	6	22.3	-2.4	1.117	0.3	0.2	0	33.5	24.1	0	114	90	0	36	34	35
2024	11	27	18	37	6	22.2	-2.5	1.118	0.3	0.2	0	33.1	24.1	0	113	90	0	36	34	35
2024	11	27	18	47	6	22.6	-2.9	1.117	0.3	0.2	0	33.5	23.6	0	113	89	0	35	34	36
2024	11	27	18	57	6	23.8	-3.5	1.118	0.4	0.3	0	32.7	23.2	0	112	89	0	36	35	35
2024	11	27	19	7	6	23.1	-3.2	1.118	0.4	0.3	0	32.3	22.8	0	111	88	0	36	35	35
2024	11	27	19	17	6	23	-2.4	1.118	0.4	0.3	0	33.1	23.6	0	113	89	0	36	34	36
2024	11	27	19	27	6	23.3	-3.2	1.118	0.3	0.2	0	33.1	22.8	0	113	88	0	36	35	35
2024	11	27	19	37	6	22.3	-2.1	1.118	0.3	0.2	0	33.5	24.1	0	113	90	0	35	34	35
2024	11	27	19	47	6	23.1	-1.8	1.118	0.3	0.2	0	33.5	24.1	0	113	90	0	35	34	36
2024	11	27	19	57	6	22.7	-2	1.118	0.3	0.2	0	33.5	24.1	0	114	91	0	36	35	35
2024	11	27	20	7	6	23.1	-2.2	1.118	0.4	0.3	0	32.7	23.2	0	112	89	0	36	35	35
2024	11	27	20	17	6	22.3	-2.1	1.118	0.4	0.3	0	34.4	24.9	0	116	93	0	36	35	35
2024	11	27	20	27	6	22.2	-3.5	1.118	0.3	0.2	0	33.5	23.6	0	113	90	0	35	35	35
2024	11	27	20	37	6	21.8	-2.6	1.118	0.4	0.3	0	33.1	23.6	0	113	89	0	36	34	36
2024	11	27	20	47	6	23	-3.2	1.118	0.3	0.2	0	32.3	22.8	0	111	88	0	36	35	35
2024	11	27	20	57	6	21.9	-2.4	1.118	0.3	0.2	0	32.7	23.6	0	112	90	0	36	35	35
2024	11	27	21	7	6	21.8	-4.5	1.118	0.3	0.2	0	34	24.5	0	115	92	0	36	35	36
2024	11	27	21	17	6	22.9	-3.2	1.118	0.4	0.3	0	34.4	25.4	0	117	94	0	37	35	36
2024	11	27	21	27	6	22.2	-3.2	1.118	0.3	0.2	0	34.8	25.4	0	117	93	0	36	34	35
2024	11	27	21	37	6	22.3	-2.7	1.118	0.4	0.3	0	34	23.6	0	114	90	0	35	35	35
2024	11	27	21	47	6	22.6	-2.3	1.118	0.4	0.3	0	32.7	23.6	0	113	89	0	37	34	35
2024	11	27	21	57	6	22.8	-3	1.118	0.5	0.4	0	32.7	22.4	0	111	87	0	35	35	35
2024	11	27	22	7	6	23.2	-2.6	1.118	0.3	0.2	0	32.3	22.4	0	111	87	0	36	35	35
2024	11	27	22	17	6	22.3	-2.7	1.118	0.3	0.2	0	33.1	23.6	0	112	89	0	35	34	36
2024	11	27	22	27	6	22.8	-3	1.118	0.3	0.2	0	33.1	23.6	0	113	90	0	36	35	35
2024	11	27	22	37	6	23.6	-3	1.118	0.3	0.2	0	33.1	23.6	0	113	90	0	36	35	36
2024	11	27	22	47	6	23.3	-3.2	1.118	0.4	0.3	0	34.8	24.9	0	117	93	0	36	35	35
2024	11	27	22	57	6	22.8	-2.8	1.118	0.5	0.4	0	34	24.5	0	115	91	0	36	34	35
2024	11	27	23	7	6	23.2	-2.6	1.118	0.4	0.3	0	34	24.1	0	115	91	0	36	35	36
2024	11	27	23	17	6	23.7	-3.2	1.118	0.3	0.2	0	34.8	25.4	0	118	94	0	37	35	36
2024	11	27	23	27	6	23.6	-3.5	1.118	0.3	0.2	0	33.5	24.1	0	114	91	0	36	35	35
2024	11	27	23	37	6	22.6	-2.5	1.119	0.3	0.2	0	34.8	25.4	0	117	93	0	36	34	35
2024	11	27	23	47	6	23	-2.6	1.119	0.3	0.2	0	34.4	24.5	0	116	92	0	36	35	35
2024	11	27	23	57	6	22.8	-2.8	1.119	0.3	0.2	0	35.7	25.8	0	119	95	0	36	35	35

### Reinhackle (0365)

Year	Month	Day	Hour	Minute	Second	VelocityX	VelocityY	Level	StdError1	StdError2	StdError3	SNR1	SNR2	SNR3	SignalAmp1	SignalAmp2	SignalAmp3	Noise1	Noise2	Noise3
2024	11	28	0	7	6	23.1	-2.5	1.119	0.4	0.3	0	35.7	25.8	0	119	95	0	36	35	35
2024	11	28	0	17	6	22.9	-2.5	1.119	0.3	0.2	0	35.7	25.8	0	119	95	0	36	35	35
2024	11	28	0	27	6	23.6	-3.2	1.119	0.3	0.2	0	32.7	23.2	0	113	89	0	37	35	35
2024	11	28	0	37	6	24.6	-3.2	1.12	0.3	0.2	0	34.4	25.4	0	117	93	0	37	34	35
2024	11	28	0	47	6	22.9	-3.2	1.12	0.4	0.3	0	35.3	25.8	0	118	95	0	36	35	35
2024	11	28	0	57	6	23	-3.7	1.121	0.3	0.2	0	37.4	28	0	123	99	0	36	34	36
2024	11	28	1	7	6	23.6	-3.7	1.121	0.4	0.3	0	36.5	26.7	0	121	97	0	36	35	36
2024	11	28	1	17	6	23.1	-3.3	1.122	0.4	0.3	0	34.4	25.4	0	116	93	0	36	34	36
2024	11	28	1	27	6	23.2	-3.6	1.123	0.4	0.3	0	34.4	25.4	0	116	93	0	36	34	35
2024	11	28	1	37	6	21.4	-2.4	1.122	0.3	0.2	0	36.1	26.7	0	120	97	0	36	35	35
2024	11	28	1	47	6	23	-2.4	1.123	0.4	0.3	0	38.3	28.4	0	124	101	0	35	35	36
2024	11	28	1	57	6	22.6	-2.5	1.123	0.4	0.3	0	38.3	28	0	124	100	0	35	35	36
2024	11	28	2	7	6	22.3	-2.7	1.123	0.3	0.2	0	34.8	25.8	0	118	95	0	37	35	35
2024	11	28	2	17	6	22.8	-4	1.123	0.3	0.2	0	35.3	26.7	0	119	96	0	37	34	36
2024	11	28	2	27	6	23.9	-3.5	1.123	0.4	0.3	0	36.5	27.5	0	121	98	0	36	34	36
2024	11	28	2	37	6	22.8	-3.7	1.123	0.3	0.2	0	34.8	25.4	0	117	93	0	36	34	36
2024	11	28	2	47	6	22.4	-3.2	1.123	0.4	0.3	0	35.3	25.8	0	118	95	0	36	35	36
2024	11	28	2	57	6	23.4	-2.8	1.123	0.3	0.2	0	35.3	25.8	0	118	94	0	36	34	36
2024	11	28	3	7	6	22.1	-2.7	1.124	0.3	0.2	0	34	24.5	0	115	92	0	36	35	36
2024	11	28	3	17	6	21.9	-2.8	1.124	0.3	0.2	0	34.4	24.9	0	116	93	0	36	35	35
2024	11	28	3	27	6	22.4	-3.1	1.124	0.4	0.3	0	33.1	23.6	0	113	90	0	36	35	36
2024	11	28	3	37	6	22.9	-3.2	1.124	0.4	0.3	0	33.1	23.2	0	113	90	0	36	36	36
2024	11	28	3	47	6	23.1	-3.2	1.124	0.3	0.2	0	32.3	23.2	0	111	88	0	36	34	35
2024	11	28	3	57	6	22.7	-3.2	1.124	0.3	0.2	0	32.3	22.8	0	111	88	0	36	35	36
2024	11	28	4	7	6	23.3	-2.7	1.124	0.3	0.2	0	32.7	23.2	0	112	89	0	36	35	36
2024	11	28	4	17	6	22.8	-2.4	1.124	0.3	0.2	0	31.8	22.4	0	110	87	0	36	35	36
2024	11	28	4	27	6	23.7	-3.1	1.124	0.3	0.2	0	32.3	22.8	0	111	87	0	36	34	36
2024	11	28	4	37	6	21.9	-2.9	1.124	0.4	0.3	0	32.3	22.8	0	111	88	0	36	35	36
2024	11	28	4	47	6	22.9	-2.7	1.124	0.4	0.3	0	32.7	23.2	0	112	89	0	36	35	35
2024	11	28	4	57	6	23.2	-2.7	1.124	0.4	0.3	0	32.3	22.8	0	111	88	0	36	35	35
2024	11	28	5	7	6	22.5	-3.1	1.124	0.3	0.2	0	32.3	22.8	0	111	88	0	36	35	35
2024	11	28	5	17	6	23.7	-3.6	1.124	0.4	0.3	0	31.8	21.9	0	110	86	0	36	35	36
2024	11	28	5	27	6	23	-2.3	1.124	0.3	0.2	0	31.8	22.8	0	110	87	0	36	34	36
2024	11	28	5	37	6	22.8	-2.6	1.124	0.3	0.2	0	31	21.9	0	109	86	0	37	35	35
2024	11	28	5	47	6	23.3	-2.7	1.124	0.3	0.2	0	31.4	21.9	0	109	86	0	36	35	35
2024	11	28	5	57	6	22.9	-2.7	1.124	0.3	0.2	0	31.4	21.9	0	109	86	0	36	35	35
2024	11	28	6	7	6	23.4	-3.3	1.124	0.3	0.2	0	32.3	22.4	0	111	87	0	36	35	35
2024	11	28	6	17	6	23.1	-3.3	1.124	0.5	0.4	0	31.8	22.4	0	110	87	0	36	35	36
2024	11	28	6	27	6	23.6	-3.7	1.124	0.5	0.4	0	31.4	21.5	0	109	85	0	36	35	36
2024	11	28	6	37	6	23.6	-3.4	1.124	0.3	0.2	0	31.8	22.4	0	110	87	0	36	35	36
2024	11	28	6	47	6	22.5	-3.2	1.124	0.4	0.3	0	32.3	23.6	0	112	89	0	37	34	37
2024	11	28	6	57	6	23.9	-3.2	1.124	0.3	0.2	0	31.4	21.9	0	109	86	0	36	35	35
2024	11	28	7	7	6	23.5	-3.6	1.124	0.4	0.3	0	32.3	22.4	0	111	87	0	36	35	35
2024	11	28	7	17	6	23.6	-3.2	1.124	0.4	0.3	0	32.7	23.6	0	113	90	0	37	35	36
2024	11	28	7	27	6	23.5	-3.5	1.124	0.3	0.2	0	32.7	23.6	0	113	90	0	37	35	35
2024	11	28	7	37	6	23.2	-3.3	1.124	0.3	0.2	0	33.5	23.6	0	114	90	0	36	35	35
2024	11	28	7	47	6	23.6	-3.7	1.124	0.3	0.2	0	32.7	22.8	0	112	88	0	36	35	36
2024	11	28	7	57	6	23.7	-2.7	1.124	0.3	0.2	0	32.3	22.8	0	111	88	0	36	35	35

### Reinhackle (0365)

Year	Month	Day	Hour	Minute	Second	VelocityX	VelocityY	Level	StdError1	StdError2	StdError3	SNR1	SNR2	SNR3	SignalAmp1	SignalAmp2	SignalAmp3	Noise1	Noise2	Noise3
2024	11	28	8	7	6	24.2	-3.4	1.124	0.3	0.2	0	32.3	22.8	0	111	88	0	36	35	36
2024	11	28	8	17	6	22.8	-2.9	1.125	0.3	0.2	0	32.7	23.2	0	112	89	0	36	35	36
2024	11	28	8	27	6	23.6	-2.9	1.124	0.4	0.3	0	32.3	22.8	0	111	88	0	36	35	36
2024	11	28	8	37	6	23.4	-3	1.124	0.3	0.2	0	31.8	22.4	0	110	87	0	36	35	36
2024	11	28	8	47	6	23.4	-3.5	1.124	0.3	0.2	0	31.8	22.4	0	110	87	0	36	35	36
2024	11	28	8	57	6	23.8	-4.3	1.124	0.4	0.3	0	31	21.9	0	109	86	0	37	35	36
2024	11	28	9	7	6	22.4	-2.7	1.125	0.3	0.2	0	32.3	22.8	0	111	88	0	36	35	36
2024	11	28	9	17	6	22.6	-3.1	1.125	0.3	0.2	0	31.8	22.4	0	110	87	0	36	35	35
2024	11	28	9	27	6	22.7	-3.1	1.125	0.3	0.2	0	31.4	22.4	0	109	87	0	36	35	36
2024	11	28	9	37	6	22.3	-3.1	1.125	0.3	0.2	0	31.8	22.8	0	111	88	0	37	35	35
2024	11	28	9	47	6	22.7	-2.8	1.125	0.3	0.2	0	30.5	22.4	0	108	86	0	37	34	35
2024	11	28	9	57	6	21.9	-2.6	1.125	0.3	0.2	0	31.8	22.4	0	110	87	0	36	35	36
2024	11	28	10	7	6	24.2	-3.1	1.125	0.3	0.2	0	30.5	21.5	0	107	85	0	36	35	36
2024	11	28	10	17	6	23	-3.7	1.125	0.3	0.2	0	30.1	21.1	0	106	84	0	36	35	36
2024	11	28	10	27	6	22.6	-2.7	1.125	0.3	0.2	0	30.5	21.9	0	107	85	0	36	34	35
2024	11	28	10	37	6	23.4	-3.5	1.126	0.3	0.2	0	31	21.5	0	108	86	0	36	36	36
2024	11	28	10	47	6	23.2	-2.5	1.125	0.3	0.2	0	31	22.4	0	108	86	0	36	34	35
2024	11	28	10	57	6	22.7	-3.1	1.125	0.4	0.3	0	31.8	22.8	0	110	88	0	36	35	36
2024	11	28	11	7	6	22.9	-3.8	1.126	0.3	0.2	0	31.8	22.4	0	110	87	0	36	35	36
2024	11	28	11	17	6	22.6	-3.2	1.126	0.3	0.2	0	30.5	21.5	0	107	85	0	36	35	35
2024	11	28	11	27	6	22.8	-3	1.126	0.3	0.2	0	30.5	21.5	0	106	84	0	35	34	35
2024	11	28	11	37	6	23.6	-3.3	1.126	0.3	0.2	0	30.1	21.1	0	106	84	0	36	35	36
2024	11	28	11	47	6	23.2	-2.2	1.126	0.4	0.3	0	30.1	21.5	0	107	85	0	37	35	35
2024	11	28	11	57	6	23.2	-3.2	1.126	0.3	0.2	0	29.7	20.6	0	105	83	0	36	35	35
2024	11	28	12	7	6	23.7	-3.2	1.126	0.3	0.2	0	30.1	21.1	0	106	84	0	36	35	36
2024	11	28	12	17	6	23.2	-3.1	1.126	0.3	0.2	0	29.7	21.1	0	106	84	0	37	35	36
2024	11	28	12	27	6	23.2	-2.7	1.126	0.4	0.3	0	30.1	21.1	0	106	84	0	36	35	36
2024	11	28	12	37	6	22.2	-2.9	1.126	0.3	0.2	0	30.1	21.1	0	106	84	0	36	35	35
2024	11	28	12	47	6	22.4	-3.6	1.126	0.3	0.2	0	30.5	21.5	0	107	85	0	36	35	36
2024	11	28	12	57	6	22.8	-3.6	1.126	0.3	0.2	0	30.5	21.5	0	108	85	0	37	35	35
2024	11	28	13	7	6	23.4	-2.8	1.127	0.3	0.2	0	29.7	20.6	0	105	83	0	36	35	35
2024	11	28	13	17	6	23.2	-2.4	1.127	0.3	0.2	0	29.2	20.6	0	105	83	0	37	35	35
2024	11	28	13	27	6	22.9	-2	1.126	0.3	0.2	0	29.7	20.6	0	105	83	0	36	35	35
2024	11	28	13	37	6	22.8	-2.7	1.127	0.3	0.2	0	29.2	20.2	0	104	82	0	36	35	35
2024	11	28	13	47	6	23.1	-3.2	1.127	0.3	0.2	0	29.2	20.2	0	105	82	0	37	35	36
2024	11	28	13	57	6	23.4	-2.5	1.127	0.4	0.3	0	30.5	21.1	0	107	84	0	36	35	36
2024	11	28	14	7	6	24.8	-2.9	1.127	0.3	0.2	0	30.5	21.5	0	108	85	0	37	35	35
2024	11	28	14	17	6	23.7	-2.6	1.127	0.3	0.2	0	30.1	20.6	0	106	83	0	36	35	35
2024	11	28	14	27	6	22.2	-2.9	1.127	0.3	0.2	0	29.2	20.6	0	105	83	0	37	35	36
2024	11	28	14	37	6	22.9	-2.4	1.127	0.3	0.2	0	29.2	20.2	0	104	81	0	36	34	36
2024	11	28	14	47	6	23.6	-4.1	1.127	0.3	0.2	0	30.1	20.6	0	106	83	0	36	35	35
2024	11	28	14	57	6	22.8	-2	1.127	0.4	0.3	0	30.5	21.1	0	107	84	0	36	35	35
2024	11	28	15	7	6	23.2	-2.3	1.127	0.3	0.2	0	30.1	21.1	0	107	84	0	37	35	35
2024	11	28	15	17	6	22.8	-2.8	1.127	0.3	0.2	0	30.5	21.1	0	107	84	0	36	35	35
2024	11	28	15	27	6	23.3	-3.1	1.127	0.3	0.2	0	31.4	21.9	0	108	85	0	35	34	35
2024	11	28	15	37	6	23.9	-3.3	1.127	0.4	0.3	0	29.2	20.2	0	104	82	0	36	35	35
2024	11	28	15	47	6	22.2	-2.8	1.127	0.4	0.3	0	29.7	20.6	0	105	82	0	36	34	35
2024	11	28	15	57	6	22.8	-3.2	1.127	0.4	0.3	0	29.2	20.2	0	104	82	0	36	35	36

### Reinhackle (0365)

Year	Month	Day	Hour	Minute	Second	VelocityX	VelocityY	Level	StdError1	StdError2	StdError3	SNR1	SNR2	SNR3	SignalAmp1	SignalAmp2	SignalAmp3	Noise1	Noise2	Noise3
2024	11	28	16	7	6	23.9	-3.6	1.128	0.3	0.2	0	29.2	20.2	0	104	82	0	36	35	36
2024	11	28	16	17	6	23	-3.6	1.127	0.3	0.2	0	28.8	19.8	0	104	81	0	37	35	35
2024	11	28	16	27	6	23.2	-3.9	1.127	0.4	0.3	0	29.7	20.2	0	105	82	0	36	35	35
2024	11	28	16	37	6	23.6	-3.1	1.128	0.4	0.3	0	29.7	20.6	0	105	82	0	36	34	36
2024	11	28	16	47	6	23.3	-2.9	1.128	0.3	0.2	0	28.8	19.4	0	103	80	0	36	35	36
2024	11	28	16	57	6	22.9	-3.2	1.127	0.3	0.2	0	28.8	20.2	0	104	81	0	37	34	35
2024	11	28	17	7	6	22.8	-2.6	1.128	0.3	0.2	0	29.7	20.2	0	105	82	0	36	35	35
2024	11	28	17	17	6	22	-2.7	1.128	0.3	0.2	0	30.1	21.1	0	106	83	0	36	34	36
2024	11	28	17	27	6	24.7	-3.5	1.128	0.4	0.3	0	30.5	21.5	0	107	84	0	36	34	35
2024	11	28	17	37	6	23.9	-3.6	1.128	0.3	0.2	0	30.5	21.1	0	107	84	0	36	35	35
2024	11	28	17	47	6	22.4	-2	1.128	0.3	0.2	0	31.4	21.9	0	109	86	0	36	35	36
2024	11	28	17	57	6	22.4	-4.4	1.128	0.3	0.2	0	31.4	21.9	0	109	86	0	36	35	35
2024	11	28	18	7	6	23.5	-2.6	1.127	0.3	0.2	0	30.1	20.6	0	106	83	0	36	35	35
2024	11	28	18	17	6	23.9	-3.3	1.128	0.3	0.2	0	31	21.5	0	108	85	0	36	35	36
2024	11	28	18	27	6	23.7	-2.8	1.127	0.3	0.2	0	31	21.9	0	108	85	0	36	34	36
2024	11	28	18	37	6	23.8	-4	1.128	0.5	0.4	0	30.5	21.1	0	107	84	0	36	35	36
2024	11	28	18	47	6	24	-2.7	1.127	0.4	0.3	0	31	21.9	0	109	86	0	37	35	36
2024	11	28	18	57	6	22.8	-3.5	1.127	0.3	0.2	0	31	21.5	0	108	85	0	36	35	36
2024	11	28	19	7	6	23.4	-3.3	1.127	0.3	0.2	0	31.4	21.9	0	109	86	0	36	35	36
2024	11	28	19	17	6	22.1	-3	1.127	0.3	0.2	0	31.4	22.4	0	109	86	0	36	34	36
2024	11	28	19	27	6	22.4	-3.2	1.127	0.3	0.2	0	30.5	21.5	0	107	84	0	36	34	36
2024	11	28	19	37	6	24.3	-2.7	1.127	0.3	0.2	0	30.5	21.9	0	107	85	0	36	34	36
2024	11	28	19	47	6	23.3	-3.6	1.127	0.3	0.2	0	30.5	21.5	0	108	85	0	37	35	36
2024	11	28	19	57	6	24.3	-3.2	1.127	0.3	0.2	0	30.5	21.5	0	107	85	0	36	35	35
2024	11	28	20	7	6	23.9	-3	1.127	0.3	0.2	0	30.1	21.1	0	107	84	0	37	35	35
2024	11	28	20	17	6	24.2	-3.3	1.127	0.3	0.2	0	30.5	21.1	0	107	84	0	36	35	35
2024	11	28	20	27	6	23.9	-2	1.126	0.3	0.2	0	30.5	21.1	0	107	84	0	36	35	36
2024	11	28	20	37	6	22.4	-3.2	1.127	0.4	0.3	0	31	21.5	0	108	85	0	36	35	35
2024	11	28	20	47	6	23.1	-3.8	1.126	0.3	0.2	0	31	21.5	0	108	85	0	36	35	36
2024	11	28	20	57	6	22.8	-3.4	1.126	0.3	0.2	0	31.4	21.9	0	109	86	0	36	35	36
2024	11	28	21	7	6	22.8	-2.9	1.126	0.4	0.3	0	31	21.5	0	108	85	0	36	35	36
2024	11	28	21	17	6	23.7	-2.8	1.126	0.3	0.2	0	31.4	22.4	0	109	87	0	36	35	36
2024	11	28	21	27	6	22.3	-2.8	1.126	0.3	0.2	0	31.8	22.8	0	110	88	0	36	35	36
2024	11	28	21	37	6	22.5	-3.9	1.126	0.3	0.2	0	32.7	23.2	0	112	89	0	36	35	36
2024	11	28	21	47	6	22.6	-2.8	1.126	0.3	0.2	0	34.8	25.4	0	117	94	0	36	35	36
2024	11	28	21	57	6	23.1	-3.1	1.125	0.4	0.3	0	34	24.5	0	115	92	0	36	35	36
2024	11	28	22	7	6	23	-2.9	1.125	0.3	0.2	0	33.5	24.5	0	115	92	0	37	35	35
2024	11	28	22	17	6	22.2	-3.1	1.125	0.4	0.3	0	34	24.5	0	115	92	0	36	35	36
2024	11	28	22	27	6	22.6	-2.7	1.125	0.3	0.2	0	34	24.5	0	115	92	0	36	35	35
2024	11	28	22	37	6	23.7	-3.1	1.125	0.3	0.2	0	35.7	27.1	0	120	97	0	37	34	36
2024	11	28	22	47	6	24.7	-3.4	1.125	0.3	0.2	0	34	24.5	0	116	92	0	37	35	36
2024	11	28	22	57	6	22.3	-2.3	1.124	0.3	0.2	0	37.8	28	0	124	100	0	36	35	36
2024	11	28	23	7	6	23	-2.8	1.124	0.3	0.2	0	36.1	26.7	0	120	97	0	36	35	35
2024	11	28	23	17	6	22.6	-3.3	1.124	0.4	0.3	0	33.5	24.1	0	115	91	0	37	35	36
2024	11	28	23	27	6	22.9	-3.2	1.124	0.5	0.4	0	33.1	23.6	0	113	90	0	36	35	36
2024	11	28	23	37	6	21.8	-2.4	1.124	0.5	0.4	0	34	24.9	0	115	92	0	36	34	36
2024	11	28	23	47	6	22.3	-2.9	1.124	0.4	0.3	0	31.8	22.8	0	111	88	0	37	35	36
2024	11	28	23	57	6	23.1	-3.2	1.124	0.3	0.2	0	33.1	23.2	0	113	89	0	36	35	36



### Reinhackle (0365)

Year	Month	Day	Hour	Minute	Second	VelocityX	VelocityY	Level	StdError1	StdError2	StdError3	SNR1	SNR2	SNR3	SignalAmp1	SignalAmp2	SignalAmp3	Noise1	Noise2	Noise3
2024	11	29	0	7	6	23	-3.8	1.124	0.3	0.2	0	34.8	25.4	0	118	94	0	37	35	36
2024	11	29	0	17	6	22.9	-2.9	1.123	0.3	0.2	0	32.7	23.2	0	112	89	0	36	35	36
2024	11	29	0	27	6	22.9	-4.1	1.123	0.4	0.3	0	30.5	21.5	0	108	85	0	37	35	35
2024	11	29	0	37	6	22.5	-3.2	1.123	0.4	0.3	0	31.8	22.4	0	110	87	0	36	35	35
2024	11	29	0	47	6	23.1	-3.9	1.123	0.3	0.2	0	31.8	22.4	0	111	87	0	37	35	36
2024	11	29	0	57	6	22.6	-3.1	1.123	0.3	0.2	0	33.1	23.6	0	114	90	0	37	35	36
2024	11	29	1	7	6	23.6	-3.5	1.123	0.3	0.2	0	33.1	23.2	0	113	89	0	36	35	35
2024	11	29	1	17	6	22.5	-3.5	1.123	0.4	0.3	0	32.7	23.6	0	112	89	0	36	34	36
2024	11	29	1	27	6	24.5	-3.1	1.123	0.3	0.2	0	36.5	27.1	0	121	98	0	36	35	36
2024	11	29	1	37	6	22.9	-4.2	1.123	0.3	0.2	0	33.1	24.1	0	113	90	0	36	34	35
2024	11	29	1	47	6	23.1	-2.4	1.123	0.4	0.3	0	31.8	22.4	0	110	87	0	36	35	35
2024	11	29	1	57	6	23.5	-3.1	1.122	0.3	0.2	0	31.8	22.4	0	110	87	0	36	35	36
2024	11	29	2	7	6	22.2	-2.8	1.122	0.3	0.2	0	31.4	22.4	0	110	87	0	37	35	35
2024	11	29	2	17	6	22	-2.8	1.122	0.3	0.2	0	31.4	22.4	0	110	87	0	37	35	36
2024	11	29	2	27	6	23	-3.9	1.122	0.5	0.4	0	31	21.5	0	108	85	0	36	35	36
2024	11	29	2	37	6	23.5	-4.3	1.122	0.4	0.3	0	30.1	21.1	0	107	84	0	37	35	36
2024	11	29	2	47	6	21.7	-3.9	1.122	0.3	0.2	0	30.5	21.1	0	108	84	0	37	35	36
2024	11	29	2	57	6	23.7	-3.2	1.122	0.3	0.2	0	30.1	20.6	0	106	82	0	36	34	36
2024	11	29	3	7	6	24	-3.1	1.122	0.4	0.3	0	30.1	20.6	0	106	83	0	36	35	35
2024	11	29	3	17	6	22.4	-2.8	1.122	0.3	0.2	0	30.5	20.6	0	107	83	0	36	35	36
2024	11	29	3	27	6	21.7	-2.8	1.122	0.3	0.2	0	30.5	21.1	0	107	84	0	36	35	36
2024	11	29	3	37	6	23.1	-2.6	1.122	0.3	0.2	0	30.1	20.6	0	106	82	0	36	34	35
2024	11	29	3	47	6	21.8	-3.9	1.121	0.3	0.2	0	30.1	21.1	0	106	84	0	36	35	36
2024	11	29	3	57	6	22.4	-3.9	1.121	0.3	0.2	0	30.5	20.6	0	107	84	0	36	36	36
2024	11	29	4	7	6	22.8	-2.7	1.121	0.3	0.2	0	29.7	20.6	0	105	83	0	36	35	36
2024	11	29	4	17	6	21.5	-2.9	1.121	0.4	0.3	0	29.2	20.6	0	105	83	0	37	35	36
2024	11	29	4	27	6	22.2	-3.3	1.121	0.3	0.2	0	30.1	20.6	0	106	83	0	36	35	36
2024	11	29	4	37	6	21.6	-3.3	1.121	0.3	0.2	0	29.7	20.6	0	106	83	0	37	35	36
2024	11	29	4	47	6	22.5	-3.1	1.121	0.3	0.2	0	29.2	20.2	0	105	82	0	37	35	35
2024	11	29	4	57	6	20.8	-2.3	1.121	0.4	0.3	0	29.2	20.6	0	105	82	0	37	34	36
2024	11	29	5	7	6	22.8	-3.7	1.121	0.3	0.2	0	29.2	20.2	0	104	82	0	36	35	36
2024	11	29	5	17	6	22.5	-2.4	1.121	0.4	0.3	0	29.2	20.2	0	105	82	0	37	35	36
2024	11	29	5	27	6	22	-2.7	1.12	0.3	0.2	0	30.1	20.6	0	106	83	0	36	35	36
2024	11	29	5	37	6	22.4	-3.3	1.12	0.5	0.4	0	29.7	20.2	0	105	82	0	36	35	37
2024	11	29	5	47	6	22.6	-4.2	1.12	0.5	0.4	0	28.4	19.4	0	103	80	0	37	35	36
2024	11	29	5	57	6	23	-3.5	1.12	0.3	0.2	0	28.8	19.8	0	104	81	0	37	35	36
2024	11	29	6	7	6	22.5	-3.1	1.12	0.3	0.2	0	28.8	19.8	0	103	81	0	36	35	36
2024	11	29	6	17	6	21	-3.1	1.12	0.4	0.3	0	31	21.9	0	108	86	0	36	35	36
2024	11	29	6	27	6	22.7	-3.6	1.12	0.3	0.2	0	29.7	20.2	0	105	82	0	36	35	36
2024	11	29	6	37	6	23	-3	1.12	0.3	0.2	0	29.2	21.1	0	105	83	0	37	34	36
2024	11	29	6	47	6	22.7	-2.5	1.119	0.3	0.2	0	28.8	19.4	0	103	81	0	36	36	36
2024	11	29	6	57	6	23.2	-3.4	1.119	0.3	0.2	0	28	19.4	0	102	80	0	37	35	36
2024	11	29	7	7	6	22.3	-2.1	1.119	0.3	0.2	0	30.1	21.1	0	107	84	0	37	35	36
2024	11	29	7	17	6	22.5	-2.8	1.119	0.3	0.2	0	30.5	21.5	0	107	85	0	36	35	36
2024	11	29	7	27	6	21	-2.6	1.119	0.4	0.3	0	30.5	21.1	0	107	84	0	36	35	36
2024	11	29	7	37	6	22.6	-2.6	1.119	0.3	0.2	0	29.2	20.2	0	104	82	0	36	35	35
2024	11	29	7	47	6	22.5	-2.8	1.119	0.3	0.2	0	29.2	20.6	0	104	82	0	36	34	36
2024	11	29	7	57	6	23.4	-2.7	1.119	0.3	0.2	0	28.4	19.8	0	103	81	0	37	35	36

### Reinhackle (0365)

Year	Month	Day	Hour	Minute	Second	VelocityX	VelocityY	Level	StdError1	StdError2	StdError3	SNR1	SNR2	SNR3	SignalAmp1	SignalAmp2	SignalAmp3	Noise1	Noise2	Noise3
2024	11	29	8	7	6	24	-3.4	1.118	0.3	0.2	0	28.4	19.8	0	102	81	0	36	35	36
2024	11	29	8	17	6	22.6	-2.9	1.119	0.4	0.3	0	31.4	22.8	0	110	88	0	37	35	36
2024	11	29	8	27	6	22.7	-2.8	1.118	0.3	0.2	0	29.7	20.6	0	105	82	0	36	34	36
2024	11	29	8	37	6	22.3	-1.8	1.118	0.4	0.3	0	30.1	21.1	0	106	84	0	36	35	36
2024	11	29	8	47	6	21.9	-2.7	1.118	0.3	0.2	0	31	21.9	0	108	86	0	36	35	36
2024	11	29	8	57	6	23.6	-2.5	1.118	0.3	0.2	0	31.8	22.4	0	110	87	0	36	35	35
2024	11	29	9	7	6	22.2	-2.3	1.118	0.3	0.2	0	31	22.4	0	109	88	0	37	36	36
2024	11	29	9	17	6	22.8	-2.5	1.118	0.4	0.3	0	29.2	20.6	0	105	83	0	37	35	36
2024	11	29	9	27	6	22.7	-2.5	1.117	0.4	0.3	0	30.1	21.5	0	106	85	0	36	35	36
2024	11	29	9	37	6	22.3	-2.4	1.117	0.3	0.2	0	29.7	21.1	0	105	84	0	36	35	35
2024	11	29	9	47	6	21.3	-2.3	1.116	0.3	0.2	0	29.7	21.1	0	105	84	0	36	35	36
2024	11	29	9	57	6	22.4	-2.3	1.116	0.3	0.2	0	29.7	21.1	0	106	84	0	37	35	36
2024	11	29	10	7	6	22.3	-3.2	1.115	0.5	0.4	0	31	21.9	0	108	86	0	36	35	36
2024	11	29	10	17	6	21.8	-2.3	1.114	0.3	0.2	0	29.7	20.6	0	105	83	0	36	35	36
2024	11	29	10	27	6	21.2	-2	1.114	0.3	0.2	0	28.4	20.2	0	103	82	0	37	35	36
2024	11	29	10	37	6	22.4	-3.1	1.114	0.3	0.2	0	29.7	20.6	0	105	83	0	36	35	35
2024	11	29	10	47	6	21.9	-2.7	1.114	0.3	0.2	0	30.5	21.5	0	108	86	0	37	36	36
2024	11	29	10	57	6	22.8	-3	1.114	0.3	0.2	0	31.8	22.8	0	110	88	0	36	35	35
2024	11	29	11	7	6	22.4	-3.3	1.114	0.5	0.4	0	31	22.4	0	108	86	0	36	34	35
2024	11	29	11	17	6	21.3	-2.4	1.114	0.3	0.2	0	31	22.4	0	108	87	0	36	35	35
2024	11	29	11	27	6	20.6	-2.4	1.114	0.3	0.2	0	31	22.4	0	109	87	0	37	35	36
2024	11	29	11	37	6	22.2	-3.3	1.114	0.3	0.2	0	30.1	21.9	0	107	86	0	37	35	35
2024	11	29	11	47	6	21.4	-3.1	1.114	0.3	0.2	0	30.5	21.9	0	108	86	0	37	35	36
2024	11	29	11	57	6	22.4	-2.8	1.114	0.4	0.3	0	29.7	21.1	0	105	84	0	36	35	35
2024	11	29	12	7	6	21.1	-1.7	1.113	0.3	0.2	0	29.2	21.1	0	104	83	0	36	34	36
2024	11	29	12	17	6	21	-2.6	1.114	0.5	0.4	0	28.8	20.6	0	103	83	0	36	35	36
2024	11	29	12	27	6	20.6	-2.8	1.113	0.3	0.2	0	29.7	21.1	0	105	84	0	36	35	36
2024	11	29	12	37	6	21.5	-1.8	1.114	0.5	0.5	0	28.8	20.6	0	103	83	0	36	35	36
2024	11	29	12	47	6	20.3	-3.3	1.113	0.3	0.2	0	30.1	21.9	0	107	86	0	37	35	36
2024	11	29	12	57	6	21.2	-2.4	1.113	0.5	0.4	0	29.7	20.6	0	105	83	0	36	35	35
2024	11	29	13	7	6	21	-2.8	1.113	0.3	0.2	0	28.8	20.2	0	104	82	0	37	35	36
2024	11	29	13	17	6	21.5	-2.8	1.113	0.3	0.2	0	29.2	20.2	0	104	82	0	36	35	35
2024	11	29	13	27	6	21.7	-2.6	1.113	0.3	0.2	0	29.7	20.6	0	105	83	0	36	35	36
2024	11	29	13	37	6	21.3	-3.3	1.113	0.3	0.2	0	29.7	21.1	0	105	83	0	36	34	36
2024	11	29	13	47	6	21.4	-3.1	1.113	0.3	0.2	0	28.8	20.6	0	104	83	0	37	35	36
2024	11	29	13	57	6	22.3	-2.3	1.113	0.3	0.2	0	30.5	21.5	0	107	85	0	36	35	36
2024	11	29	14	7	6	22.3	-3.7	1.113	0.3	0.2	0	29.7	21.1	0	105	84	0	36	35	35
2024	11	29	14	17	6	22.2	-2.8	1.113	0.3	0.2	0	29.7	21.1	0	105	84	0	36	35	35
2024	11	29	14	27	6	22.6	-3.1	1.113	0.3	0.2	0	28	19.4	0	101	80	0	36	35	35
2024	11	29	14	37	6	23.9	-2.5	1.113	0.3	0.2	0	28.4	19.8	0	102	81	0	36	35	36
2024	11	29	14	47	6	20.7	-3.1	1.113	0.4	0.3	0	28.8	20.2	0	103	81	0	36	34	36
2024	11	29	14	57	6	22.3	-2.4	1.113	0.4	0.3	0	28.4	19.8	0	102	81	0	36	35	36
2024	11	29	15	7	6	21.5	-2.8	1.113	0.3	0.2	0	28.4	19.4	0	102	80	0	36	35	36
2024	11	29	15	17	6	22.3	-1.2	1.113	0.3	0.2	0	28	19.8	0	102	81	0	37	35	35
2024	11	29	15	27	6	22.4	-2	1.113	0.3	0.2	0	28.4	19.8	0	102	81	0	36	35	36
2024	11	29	15	37	6	21.3	-1.7	1.113	0.3	0.2	0	28.8	20.2	0	103	82	0	36	35	36
2024	11	29	15	47	6	21	-2.8	1.113	0.3	0.2	0	28.4	20.6	0	103	82	0	37	34	36
2024	11	29	15	57	6	21.6	-2.2	1.113	0.3	0.2	0	29.2	21.1	0	105	84	0	37	35	36

### Reinhackle (0365)

Year	Month	Day	Hour	Minute	Second	VelocityX	VelocityY	Level	StdError1	StdError2	StdError3	SNR1	SNR2	SNR3	SignalAmp1	SignalAmp2	SignalAmp3	Noise1	Noise2	Noise3
2024	11	29	16	7	6	19.1	-1.9	1.112	0.3	0.2	0	28.8	20.6	0	103	83	0	36	35	36
2024	11	29	16	17	6	21.5	-2.6	1.113	0.3	0.2	0	28.8	20.2	0	103	82	0	36	35	36
2024	11	29	16	27	6	21.6	-2.2	1.112	0.4	0.3	0	28	19.8	0	101	80	0	36	34	36
2024	11	29	16	37	6	22.2	-1.8	1.113	0.3	0.2	0	28.4	19.8	0	102	81	0	36	35	36
2024	11	29	16	47	6	21.8	-2	1.112	0.4	0.3	0	30.1	21.1	0	107	84	0	37	35	35
2024	11	29	16	57	6	21.2	-2.4	1.112	0.3	0.2	0	28.4	19.8	0	102	81	0	36	35	36
2024	11	29	17	7	6	22.3	-1.2	1.112	0.3	0.2	0	28.8	19.8	0	103	81	0	36	35	35
2024	11	29	17	17	6	20.4	-2.3	1.112	0.4	0.3	0	28.8	20.2	0	104	82	0	37	35	35
2024	11	29	17	27	6	21.4	-2.4	1.112	0.3	0.2	0	29.7	20.2	0	105	83	0	36	36	36
2024	11	29	17	37	6	20.8	-2.2	1.112	0.3	0.2	0	31	21.9	0	108	86	0	36	35	36
2024	11	29	17	47	6	22	-2.3	1.112	0.3	0.2	0	30.5	21.1	0	107	84	0	36	35	36
2024	11	29	17	57	6	21.2	-2.6	1.112	0.3	0.2	0	30.1	21.1	0	107	84	0	37	35	36
2024	11	29	18	7	6	22	-2.8	1.112	0.3	0.2	0	30.1	21.1	0	106	83	0	36	34	36
2024	11	29	18	17	6	21.4	-1.8	1.112	0.3	0.2	0	30.1	20.6	0	106	83	0	36	35	36
2024	11	29	18	27	6	21.3	-3.2	1.112	0.3	0.2	0	30.5	21.1	0	106	84	0	35	35	35
2024	11	29	18	37	6	21.5	-3.2	1.112	0.5	0.5	0	30.5	21.9	0	108	86	0	37	35	36
2024	11	29	18	47	6	22.2	-1.8	1.112	0.3	0.2	0	31.4	22.4	0	109	87	0	36	35	35
2024	11	29	18	57	6	21.7	-2.4	1.112	0.4	0.3	0	31.8	22.8	0	110	88	0	36	35	36
2024	11	29	19	7	6	20.8	-1.9	1.112	0.4	0.3	0	31.8	22.8	0	110	88	0	36	35	36
2024	11	29	19	17	6	22.3	-2.5	1.112	0.3	0.2	0	31	21.9	0	109	86	0	37	35	36
2024	11	29	19	27	6	22.9	-3	1.112	0.3	0.2	0	31.4	22.4	0	109	86	0	36	34	36
2024	11	29	19	37	6	21.8	-3.1	1.112	0.3	0.2	0	30.5	21.5	0	107	85	0	36	35	36
2024	11	29	19	47	6	21.4	-2.1	1.111	0.3	0.2	0	31	21.5	0	108	85	0	36	35	36
2024	11	29	19	57	6	21.3	-3.2	1.111	0.3	0.2	0	30.5	21.9	0	107	85	0	36	34	36
2024	11	29	20	7	6	21.9	-2	1.111	0.3	0.2	0	30.5	21.1	0	107	84	0	36	35	36
2024	11	29	20	17	6	21.4	-2.3	1.111	0.3	0.2	0	31.4	22.4	0	109	87	0	36	35	36
2024	11	29	20	27	6	22.2	-2.3	1.111	0.3	0.2	0	30.5	21.5	0	107	85	0	36	35	35
2024	11	29	20	37	6	21.5	-2.9	1.111	0.4	0.3	0	30.5	20.6	0	107	84	0	36	36	36
2024	11	29	20	47	6	22.7	-3	1.111	0.3	0.2	0	29.2	19.8	0	104	81	0	36	35	36
2024	11	29	20	57	6	22.2	-3.6	1.11	0.3	0.2	0	30.1	21.1	0	107	84	0	37	35	35
2024	11	29	21	7	6	21.8	-3.6	1.11	0.4	0.3	0	30.5	21.5	0	108	85	0	37	35	35
2024	11	29	21	17	6	22.4	-2.7	1.11	0.3	0.2	0	30.1	21.5	0	107	85	0	37	35	36
2024	11	29	21	27	6	23.2	-3.6	1.11	0.3	0.2	0	30.1	21.1	0	107	84	0	37	35	36
2024	11	29	21	37	6	22.9	-4.3	1.11	0.3	0.2	0	30.5	21.5	0	107	85	0	36	35	36
2024	11	29	21	47	6	22.9	-3.9	1.11	0.3	0.2	0	30.1	20.6	0	106	83	0	36	35	36
2024	11	29	21	57	6	23.3	-4.3	1.109	0.3	0.2	0	30.5	21.1	0	107	84	0	36	35	36
2024	11	29	22	7	6	22.1	-3.1	1.109	0.3	0.2	0	31	21.5	0	108	85	0	36	35	36
2024	11	29	22	17	6	21.4	-3.2	1.109	0.3	0.2	0	31	22.4	0	108	86	0	36	34	36
2024	11	29	22	27	6	22.1	-2.9	1.109	0.3	0.2	0	30.1	21.1	0	106	83	0	36	34	36
2024	11	29	22	37	6	22.9	-3.5	1.109	0.3	0.2	0	30.5	21.1	0	107	84	0	36	35	35
2024	11	29	22	47	6	21.7	-3	1.109	0.3	0.2	0	30.1	20.6	0	106	83	0	36	35	35
2024	11	29	22	57	6	23.1	-4	1.109	0.3	0.2	0	29.7	20.2	0	105	82	0	36	35	36
2024	11	29	23	7	6	22.9	-3.8	1.109	0.3	0.2	0	30.1	21.1	0	107	84	0	37	35	35
2024	11	29	23	17	6	21.9	-3.6	1.108	0.3	0.2	0	29.7	20.2	0	105	82	0	36	35	36
2024	11	29	23	27	6	22.4	-2.5	1.108	0.3	0.2	0	29.7	20.6	0	105	83	0	36	35	35
2024	11	29	23	37	6	20.9	-3.2	1.108	0.4	0.3	0	30.5	21.5	0	107	85	0	36	35	35
2024	11	29	23	47	6	23.2	-3.5	1.108	0.3	0.2	0	29.7	20.6	0	106	84	0	37	36	36
2024	11	29	23	57	6	22.9	-3.1	1.108	0.3	0.2	0	29.7	21.1	0	106	84	0	37	35	36

### Reinhackle (0365)

Year	Month	Day	Hour	Minute	Second	VelocityX	VelocityY	Level	StdError1	StdError2	StdError3	SNR1	SNR2	SNR3	SignalAmp1	SignalAmp2	SignalAmp3	Noise1	Noise2	Noise3
2024	11	30	0	7	6	22.4	-3.4	1.108	0.3	0.2	0	29.7	19.8	0	105	82	0	36	36	36
2024	11	30	0	17	6	22.4	-3	1.107	0.3	0.2	0	29.7	20.2	0	105	82	0	36	35	36
2024	11	30	0	27	6	21.4	-2.7	1.107	0.3	0.2	0	29.2	20.2	0	105	83	0	37	36	36
2024	11	30	0	37	6	22.1	-2.9	1.108	0.3	0.2	0	29.7	20.6	0	106	83	0	37	35	36
2024	11	30	0	47	6	21.2	-2.4	1.107	0.3	0.2	0	30.1	20.6	0	106	83	0	36	35	37
2024	11	30	0	57	6	23.1	-3.5	1.107	0.4	0.3	0	29.2	19.4	0	104	81	0	36	36	36
2024	11	30	1	7	6	23	-3.3	1.106	0.3	0.2	0	29.7	21.1	0	106	83	0	37	34	35
2024	11	30	1	17	6	23	-4.1	1.107	0.3	0.2	0	30.1	20.6	0	106	83	0	36	35	36
2024	11	30	1	27	6	21.6	-3.2	1.107	0.3	0.2	0	32.3	22.8	0	111	88	0	36	35	36
2024	11	30	1	37	6	22.3	-3.9	1.107	0.3	0.2	0	29.2	20.2	0	104	81	0	36	34	36
2024	11	30	1	47	6	22.7	-3.8	1.106	0.4	0.3	0	28.4	18.9	0	102	79	0	36	35	35
2024	11	30	1	57	6	22.7	-2.9	1.106	0.3	0.2	0	28	19.4	0	102	80	0	37	35	36
2024	11	30	2	7	6	21.2	-3.2	1.106	0.3	0.2	0	29.7	21.1	0	106	84	0	37	35	36
2024	11	30	2	17	6	21.9	-3.6	1.106	0.3	0.2	0	29.2	20.6	0	105	83	0	37	35	36
2024	11	30	2	27	6	22.3	-3.9	1.106	0.4	0.3	0	29.2	20.2	0	104	82	0	36	35	36
2024	11	30	2	37	6	22.5	-3.5	1.105	0.3	0.2	0	29.7	20.2	0	105	82	0	36	35	37
2024	11	30	2	47	6	22.3	-3.1	1.105	0.3	0.2	0	32.7	23.6	0	113	90	0	37	35	36
2024	11	30	2	57	6	20.8	-3.3	1.105	0.3	0.2	0	29.7	20.6	0	106	83	0	37	35	36
2024	11	30	3	7	6	22.9	-3.7	1.105	0.3	0.2	0	28	19.4	0	102	80	0	37	35	36
2024	11	30	3	17	6	23	-2.3	1.104	0.3	0.2	0	29.7	20.6	0	105	83	0	36	35	36
2024	11	30	3	27	6	22.2	-3.5	1.104	0.3	0.2	0	28.4	19.4	0	103	80	0	37	35	36
2024	11	30	3	37	6	22.9	-3.9	1.103	0.5	0.4	0	29.2	20.2	0	105	82	0	37	35	36
2024	11	30	3	47	6	22.3	-3.6	1.102	0.3	0.2	0	29.2	20.2	0	105	82	0	37	35	36
2024	11	30	3	57	6	22.7	-3.6	1.102	0.3	0.2	0	28.8	19.8	0	103	81	0	36	35	36
2024	11	30	4	7	6	22.2	-3.3	1.102	0.3	0.2	0	29.2	19.8	0	105	81	0	37	35	36
2024	11	30	4	17	6	22.2	-4.7	1.102	0.3	0.2	0	30.1	21.1	0	107	84	0	37	35	36
2024	11	30	4	27	6	23.2	-3.1	1.102	0.3	0.2	0	29.2	19.8	0	104	81	0	36	35	36
2024	11	30	4	37	6	22.1	-3.2	1.102	0.3	0.2	0	29.7	20.2	0	105	82	0	36	35	36
2024	11	30	4	47	6	22.2	-3.5	1.101	0.4	0.3	0	29.2	19.4	0	104	81	0	36	36	36
2024	11	30	4	57	6	22.5	-3.8	1.101	0.4	0.3	0	28.8	19.8	0	104	81	0	37	35	36
2024	11	30	5	7	6	21.5	-2.8	1.101	0.3	0.2	0	29.2	20.2	0	105	82	0	37	35	36
2024	11	30	5	17	6	21.8	-3.7	1.101	0.3	0.2	0	28.8	20.2	0	104	81	0	37	34	36
2024	11	30	5	27	6	21.5	-4	1.101	0.4	0.3	0	30.5	21.1	0	108	84	0	37	35	36
2024	11	30	5	37	6	22.2	-2.8	1.101	0.3	0.2	0	28.4	19.8	0	103	81	0	37	35	36
2024	11	30	5	47	6	21.4	-2.8	1.101	0.4	0.3	0	29.7	20.2	0	105	82	0	36	35	36
2024	11	30	5	57	6	22.7	-4.2	1.101	0.3	0.2	0	28.8	20.2	0	104	82	0	37	35	36
2024	11	30	6	7	6	22.9	-3.9	1.101	0.3	0.2	0	29.2	20.2	0	105	82	0	37	35	36
2024	11	30	6	17	6	22.4	-3.4	1.101	0.3	0.2	0	28.8	19.4	0	103	80	0	36	35	36
2024	11	30	6	27	6	22.8	-3.1	1.101	0.3	0.2	0	28.4	19.4	0	102	80	0	36	35	36
2024	11	30	6	37	6	22.2	-3.1	1.101	0.3	0.2	0	28.8	19.8	0	103	81	0	36	35	36
2024	11	30	6	47	6	22.7	-3.2	1.101	0.3	0.2	0	31.8	22.4	0	110	87	0	36	35	36
2024	11	30	6	57	6	23.7	-3.1	1.101	0.3	0.2	0	29.2	20.2	0	105	82	0	37	35	36
2024	11	30	7	7	6	21.4	-3.5	1.1	0.3	0.2	0	29.7	20.6	0	106	83	0	37	35	36
2024	11	30	7	17	6	23	-2.3	1.1	0.4	0.3	0	30.5	20.6	0	108	84	0	37	36	36
2024	11	30	7	27	6	22.3	-3.7	1.101	0.4	0.3	0	30.1	20.6	0	106	83	0	36	35	35
2024	11	30	7	37	6	21.8	-2.6	1.101	0.3	0.2	0	29.2	20.6	0	105	83	0	37	35	35
2024	11	30	7	47	6	21.8	-3.2	1.1	0.4	0.3	0	30.1	21.1	0	107	84	0	37	35	36
2024	11	30	7	57	6	22.6	-3.1	1.1	0.4	0.3	0	29.2	20.2	0	105	82	0	37	35	35

### Reinhackle (0365)

Year	Month	Day	Hour	Minute	Second	VelocityX	VelocityY	Level	StdError1	StdError2	StdError3	SNR1	SNR2	SNR3	SignalAmp1	SignalAmp2	SignalAmp3	Noise1	Noise2	Noise3
2024	11	30	8	7	6	21.6	-2	1.1	0.3	0.2	0	28.8	20.2	0	104	82	0	37	35	36
2024	11	30	8	17	6	22.3	-3.1	1.1	0.3	0.2	0	29.7	20.2	0	106	83	0	37	36	36
2024	11	30	8	27	6	22.3	-3.1	1.1	0.3	0.2	0	29.7	20.6	0	106	83	0	37	35	36
2024	11	30	8	37	6	22.5	-3	1.1	0.4	0.3	0	30.1	21.1	0	106	84	0	36	35	36
2024	11	30	8	47	6	22.9	-1.8	1.1	0.4	0.3	0	28.8	20.2	0	104	82	0	37	35	36
2024	11	30	8	57	6	22.3	-2.9	1.1	0.3	0.2	0	29.7	20.2	0	105	82	0	36	35	35
2024	11	30	9	7	6	21.7	-3.3	1.1	0.3	0.2	0	30.1	21.1	0	107	84	0	37	35	36
2024	11	30	9	17	6	21.8	-3.2	1.1	0.3	0.2	0	28.8	19.8	0	103	81	0	36	35	36
2024	11	30	9	27	6	21.2	-3.2	1.1	0.3	0.2	0	29.7	20.2	0	105	82	0	36	35	37
2024	11	30	9	37	6	22.5	-2.7	1.1	0.3	0.2	0	28.8	19.8	0	104	82	0	37	36	36
2024	11	30	9	47	6	21.1	-2.7	1.1	0.3	0.2	0	28.4	19.8	0	103	81	0	37	35	36
2024	11	30	9	57	6	22.4	-3.7	1.1	0.3	0.2	0	29.2	19.8	0	104	81	0	36	35	36
2024	11	30	10	7	6	23.1	-3.1	1.1	0.3	0.2	0	28.8	19.8	0	104	81	0	37	35	36
2024	11	30	10	17	6	22.9	-2.9	1.1	0.4	0.3	0	28.4	19.4	0	102	80	0	36	35	36
2024	11	30	10	27	6	22.6	-3.1	1.1	0.3	0.2	0	28.4	19.4	0	102	80	0	36	35	36
2024	11	30	10	37	6	21.4	-3	1.1	0.3	0.2	0	28.8	19.8	0	103	81	0	36	35	36
2024	11	30	10	47	6	21.3	-3.7	1.1	0.3	0.2	0	28.8	19.8	0	103	81	0	36	35	36
2024	11	30	10	57	6	22.5	-3.7	1.1	0.3	0.2	0	28.8	19.8	0	103	81	0	36	35	36
2024	11	30	11	7	6	22.1	-3.6	1.1	0.3	0.2	0	28.4	19.8	0	103	81	0	37	35	36
2024	11	30	11	17	6	22.6	-3.1	1.1	0.3	0.2	0	28.8	19.8	0	103	81	0	36	35	36
2024	11	30	11	27	6	21.1	-3.5	1.1	0.3	0.2	0	30.1	21.5	0	106	85	0	36	35	36
2024	11	30	11	37	6	22.1	-3.6	1.1	0.3	0.2	0	29.2	20.6	0	104	83	0	36	35	36
2024	11	30	11	47	6	21.4	-3.3	1.1	0.3	0.2	0	28.8	19.8	0	103	81	0	36	35	36
2024	11	30	11	57	6	21.8	-2.7	1.1	0.3	0.2	0	29.2	20.2	0	104	82	0	36	35	35
2024	11	30	12	7	6	22.2	-3.4	1.101	0.3	0.2	0	30.1	21.5	0	107	86	0	37	36	36
2024	11	30	12	17	6	23	-3.6	1.1	0.3	0.2	0	28.8	20.2	0	104	82	0	37	35	36
2024	11	30	12	27	6	23.4	-3	1.101	0.3	0.2	0	31.4	22.4	0	109	87	0	36	35	36
2024	11	30	12	37	6	22.6	-4.5	1.1	0.3	0.2	0	30.5	21.9	0	108	86	0	37	35	36
2024	11	30	12	47	6	21.8	-2.8	1.101	0.4	0.3	0	29.2	20.6	0	105	84	0	37	36	35
2024	11	30	12	57	6	22.1	-2.8	1.101	0.4	0.3	0	29.2	20.2	0	104	82	0	36	35	35
2024	11	30	13	7	6	21.5	-2.5	1.101	0.3	0.2	0	28.4	19.4	0	102	80	0	36	35	35
2024	11	30	13	17	6	21.2	-3.4	1.101	0.3	0.2	0	28.4	20.6	0	103	82	0	37	34	36
2024	11	30	13	27	6	21.9	-3.4	1.101	0.3	0.2	0	31	23.2	0	109	88	0	37	34	35
2024	11	30	13	37	6	22.3	-1.5	1.101	0.3	0.2	0	30.1	21.5	0	107	85	0	37	35	36
2024	11	30	13	47	6	21.4	-2.1	1.101	0.4	0.3	0	31.8	23.6	0	111	89	0	37	34	36
2024	11	30	13	57	6	22.2	-2.3	1.1	0.5	0.4	0	29.2	20.6	0	105	83	0	37	35	36
2024	11	30	14	7	6	22.8	-3.1	1.1	0.3	0.2	0	29.7	20.6	0	105	83	0	36	35	35
2024	11	30	14	17	6	21.3	-3.6	1.101	0.3	0.2	0	31	22.4	0	108	87	0	36	35	36
2024	11	30	14	27	6	23	-2.3	1.1	0.3	0.2	0	31	22.8	0	109	88	0	37	35	36
2024	11	30	14	37	6	22.3	-2.8	1.1	0.3	0.2	0	31.8	23.2	0	111	89	0	37	35	37
2024	11	30	14	47	6	21.4	-4.4	1.1	0.4	0.3	0	32.3	23.2	0	111	89	0	36	35	35
2024	11	30	14	57	6	22.8	-3.2	1.1	0.3	0.2	0	31.8	23.6	0	111	89	0	37	34	36
2024	11	30	15	7	6	21.6	-2.8	1.1	0.4	0.3	0	31.4	23.2	0	109	89	0	36	35	36
2024	11	30	15	17	6	21.5	-3.3	1.1	0.3	0.2	0	30.1	22.4	0	106	86	0	36	34	35
2024	11	30	15	27	6	20.9	-2.8	1.1	0.3	0.2	0	30.1	22.4	0	106	86	0	36	34	35
2024	11	30	15	37	6	22	-2.8	1.1	0.3	0.2	0	29.7	21.5	0	105	85	0	36	35	35
2024	11	30	15	47	6	22.4	-3.1	1.1	0.4	0.3	0	29.2	21.1	0	104	84	0	36	35	35
2024	11	30	15	57	6	21.3	-3.2	1.1	0.3	0.2	0	29.2	21.1	0	104	84	0	36	35	35

### Reinhackle (0365)

Year	Month	Day	Hour	Minute	Second	VelocityX	VelocityY	Level	StdError1	StdError2	StdError3	SNR1	SNR2	SNR3	SignalAmp1	SignalAmp2	SignalAmp3	Noise1	Noise2	Noise3
2024	11	30	16	7	6	22.2	-2.9	1.1	0.3	0.2	0	29.2	20.6	0	104	83	0	36	35	36
2024	11	30	16	17	6	21.1	-2.4	1.1	0.4	0.3	0	30.5	22.4	0	107	87	0	36	35	36
2024	11	30	16	27	6	21.6	-3.6	1.099	0.3	0.2	0	31.4	23.6	0	109	90	0	36	35	35
2024	11	30	16	37	6	22.3	-3.6	1.1	0.3	0.2	0	32.3	24.5	0	111	91	0	36	34	35
2024	11	30	16	47	6	21.3	-4.1	1.1	0.4	0.3	0	31.8	23.6	0	110	90	0	36	35	35
2024	11	30	16	57	6	21.7	-2.8	1.1	0.3	0.2	0	31.8	23.2	0	110	89	0	36	35	36
2024	11	30	17	7	6	21.3	-2.7	1.1	0.3	0.2	0	31.8	22.8	0	110	89	0	36	36	35
2024	11	30	17	17	6	22.1	-4	1.1	0.3	0.2	0	30.5	22.8	0	108	88	0	37	35	35
2024	11	30	17	27	6	20.7	-3.4	1.1	0.3	0.2	0	31.4	23.2	0	109	89	0	36	35	35
2024	11	30	17	37	6	21.6	-3.1	1.1	0.3	0.2	0	32.3	24.1	0	111	91	0	36	35	36
2024	11	30	17	47	6	22.7	-3.6	1.1	0.4	0.3	0	33.1	24.5	0	113	92	0	36	35	36
2024	11	30	17	57	6	20.9	-3.1	1.1	0.3	0.2	0	30.5	22.4	0	107	87	0	36	35	36
2024	11	30	18	7	6	22.3	-2.7	1.1	0.4	0.3	0	31.4	23.2	0	110	89	0	37	35	36
2024	11	30	18	17	6	22.2	-3.2	1.1	0.3	0.2	0	30.5	22.8	0	108	88	0	37	35	36
2024	11	30	18	27	6	21.5	-2.8	1.1	0.3	0.2	0	30.5	22.4	0	108	87	0	37	35	35
2024	11	30	18	37	6	22.7	-2.9	1.1	0.5	0.4	0	31	22.8	0	108	88	0	36	35	35
2024	11	30	18	47	6	21.3	-3.2	1.1	0.4	0.3	0	32.3	23.6	0	111	90	0	36	35	36
2024	11	30	18	57	6	20.6	-2.3	1.1	0.3	0.2	0	32.3	24.1	0	111	91	0	36	35	35
2024	11	30	19	7	6	21.8	-3	1.1	0.4	0.3	0	31	22.4	0	108	87	0	36	35	36
2024	11	30	19	17	6	21.5	-1.7	1.1	0.4	0.3	0	31	22.8	0	108	88	0	36	35	36
2024	11	30	19	27	6	21.2	-2.6	1.1	0.3	0.2	0	31.4	23.2	0	110	89	0	37	35	36
2024	11	30	19	37	6	20	-2.5	1.1	0.3	0.2	0	31.8	23.6	0	110	90	0	36	35	36
2024	11	30	19	47	6	19.9	-3.1	1.1	0.3	0.2	0	30.5	23.2	0	108	88	0	37	34	35
2024	11	30	19	57	6	21.6	-2.4	1.1	0.3	0.2	0	31	23.6	0	109	90	0	37	35	36
2024	11	30	20	7	6	21.8	-1.9	1.099	0.4	0.3	0	30.5	22.4	0	107	87	0	36	35	36
2024	11	30	20	17	6	21.1	-2.4	1.099	0.3	0.2	0	32.3	24.5	0	111	91	0	36	34	36
2024	11	30	20	27	6	20.4	-0.7	1.099	0.3	0.2	0	29.2	21.1	0	105	85	0	37	36	36
2024	11	30	20	37	6	20.9	-2.6	1.099	0.3	0.2	0	30.5	22.8	0	108	88	0	37	35	36
2024	11	30	20	47	6	20.8	-2	1.099	0.4	0.3	0	30.5	22.4	0	107	87	0	36	35	36
2024	11	30	20	57	6	20.8	-1.7	1.099	0.3	0.2	0	29.2	21.9	0	105	85	0	37	34	36
2024	11	30	21	7	6	20.2	-2.1	1.099	0.3	0.2	0	31.4	22.8	0	109	88	0	36	35	36
2024	11	30	21	17	6	20.2	-2.5	1.099	0.3	0.2	0	31.4	23.6	0	109	89	0	36	34	36
2024	11	30	21	27	6	20.1	-2.3	1.099	0.5	0.4	0	30.5	22.4	0	107	87	0	36	35	35
2024	11	30	21	37	6	20.5	-2.2	1.099	0.3	0.2	0	31.8	23.6	0	110	90	0	36	35	36
2024	11	30	21	47	6	22.2	-2	1.099	0.4	0.3	0	30.5	22.4	0	108	87	0	37	35	36
2024	11	30	21	57	6	21.5	-2.8	1.099	0.5	0.4	0	31	22.4	0	108	88	0	36	36	36
2024	11	30	22	7	6	21.6	-3	1.099	0.3	0.2	0	33.1	24.5	0	113	92	0	36	35	35
2024	11	30	22	17	6	20.6	-2.7	1.099	0.3	0.2	0	29.7	21.5	0	105	85	0	36	35	35
2024	11	30	22	27	6	19.5	-2	1.099	0.3	0.2	0	29.7	21.9	0	105	86	0	36	35	36
2024	11	30	22	37	6	20.3	-1.7	1.099	0.3	0.2	0	31.4	23.6	0	109	89	0	36	34	35
2024	11	30	22	47	6	21.4	-1	1.099	0.3	0.2	0	29.7	21.9	0	106	86	0	37	35	35
2024	11	30	22	57	6	20.7	-1.5	1.098	0.5	0.4	0	29.7	22.4	0	106	87	0	37	35	36
2024	11	30	23	7	6	19.3	-2.1	1.098	0.3	0.2	0	32.3	24.5	0	112	92	0	37	35	36
2024	11	30	23	17	6	21.1	-1.7	1.098	0.3	0.2	0	30.5	22.8	0	107	88	0	36	35	36
2024	11	30	23	27	6	21.5	-1.6	1.098	0.4	0.3	0	29.7	22.4	0	106	87	0	37	35	36
2024	11	30	23	37	6	21.1	-2.5	1.098	0.4	0.3	0	29.7	21.9	0	105	86	0	36	35	36
2024	11	30	23	47	6	20.9	-1.8	1.098	0.3	0.2	0	30.5	22.8	0	108	88	0	37	35	36
2024	11	30	23	57	6	21.1	-2.4	1.098	0.3	0.2	0	30.1	21.9	0	106	86	0	36	35	35

### Reinhackle (0365)

Year	Month	Day	Hour	Minute	Second	IceDetection	Heading	Pitch	Roll	StdDevHeading	StdDevPitch	StdDevRoll	Temperature	Pressure	StdDevPressure	Voltage	CellBegin	CellEnd
2024	11	1	0	7	6	0	0	0	0	0	0	0	7.77	0	0	10.8	0.1	1.1
2024	11	1	0	17	6	0	0	0	0	0	0	0	7.74	0	0	10.8	0.1	1.1
2024	11	1	0	27	6	0	0	0	0	0	0	0	7.71	0	0	10.8	0.1	1.1
2024	11	1	0	37	6	0	0	0	0	0	0	0	7.69	0	0	10.8	0.1	1.1
2024	11	1	0	47	6	0	0	0	0	0	0	0	7.66	0	0	10.8	0.1	1.1
2024	11	1	0	57	6	0	0	0	0	0	0	0	7.64	0	0	10.8	0.1	1.1
2024	11	1	1	7	6	0	0	0	0	0	0	0	7.61	0	0	10.6	0.1	1.1
2024	11	1	1	17	6	0	0	0	0	0	0	0	7.6	0	0	10.8	0.1	1.1
2024	11	1	1	27	6	0	0	0	0	0	0	0	7.58	0	0	10.6	0.1	1.1
2024	11	1	1	37	6	0	0	0	0	0	0	0	7.57	0	0	10.6	0.1	1.1
2024	11	1	1	47	6	0	0	0	0	0	0	0	7.54	0	0	10.6	0.1	1.1
2024	11	1	1	57	6	0	0	0	0	0	0	0	7.53	0	0	10.6	0.1	1.1
2024	11	1	2	7	6	0	0	0	0	0	0	0	7.52	0	0	10.6	0.1	1.1
2024	11	1	2	17	6	0	0	0	0	0	0	0	7.5	0	0	10.6	0.1	1.1
2024	11	1	2	27	6	0	0	0	0	0	0	0	7.49	0	0	10.6	0.1	1.1
2024	11	1	2	37	6	0	0	0	0	0	0	0	7.48	0	0	10.6	0.1	1.1
2024	11	1	2	47	6	0	0	0	0	0	0	0	7.47	0	0	10.6	0.1	1.1
2024	11	1	2	57	6	0	0	0	0	0	0	0	7.46	0	0	10.6	0.1	1.1
2024	11	1	3	7	6	0	0	0	0	0	0	0	7.45	0	0	10.8	0.1	1.1
2024	11	1	3	17	6	0	0	0	0	0	0	0	7.45	0	0	11	0.1	1.1
2024	11	1	3	27	6	0	0	0	0	0	0	0	7.44	0	0	11	0.1	1.1
2024	11	1	3	37	6	0	0	0	0	0	0	0	7.44	0	0	11	0.1	1.1
2024	11	1	3	47	6	0	0	0	0	0	0	0	7.43	0	0	11	0.1	1.1
2024	11	1	3	57	6	0	0	0	0	0	0	0	7.43	0	0	10.8	0.1	1.1
2024	11	1	4	7	6	0	0	0	0	0	0	0	7.42	0	0	10.6	0.1	1.1
2024	11	1	4	17	6	0	0	0	0	0	0	0	7.41	0	0	10.6	0.1	1.1
2024	11	1	4	27	6	0	0	0	0	0	0	0	7.41	0	0	10.6	0.1	1.1
2024	11	1	4	37	6	0	0	0	0	0	0	0	7.41	0	0	10.8	0.1	1.1
2024	11	1	4	47	6	0	0	0	0	0	0	0	7.41	0	0	10.8	0.1	1.1
2024	11	1	4	57	6	0	0	0	0	0	0	0	7.4	0	0	10.6	0.1	1.1
2024	11	1	5	7	6	0	0	0	0	0	0	0	7.4	0	0	10.6	0.1	1.1
2024	11	1	5	17	6	0	0	0	0	0	0	0	7.39	0	0	10.6	0.1	1.1
2024	11	1	5	27	6	0	0	0	0	0	0	0	7.39	0	0	10.6	0.1	1.1
2024	11	1	5	37	6	0	0	0	0	0	0	0	7.39	0	0	10.6	0.1	1.1
2024	11	1	5	47	6	0	0	0	0	0	0	0	7.39	0	0	10.6	0.1	1.1
2024	11	1	5	57	6	0	0	0	0	0	0	0	7.38	0	0	10.8	0.1	1.1
2024	11	1	6	7	6	0	0	0	0	0	0	0	7.38	0	0	10.8	0.1	1.1
2024	11	1	6	17	6	0	0	0	0	0	0	0	7.37	0	0	10.4	0.1	1.1
2024	11	1	6	27	6	0	0	0	0	0	0	0	7.37	0	0	10.4	0.1	1.1
2024	11	1	6	37	6	0	0	0	0	0	0	0	7.37	0	0	10.4	0.1	1.1
2024	11	1	6	47	6	0	0	0	0	0	0	0	7.37	0	0	10.6	0.1	1.1
2024	11	1	6	57	6	0	0	0	0	0	0	0	7.37	0	0	10.6	0.1	1.1
2024	11	1	7	7	6	0	0	0	0	0	0	0	7.37	0	0	10.6	0.1	1.1
2024	11	1	7	17	6	0	0	0	0	0	0	0	7.37	0	0	10.6	0.1	1.1
2024	11	1	7	27	6	0	0	0	0	0	0	0	7.37	0	0	10.4	0.1	1.1
2024	11	1	7	37	6	0	0	0	0	0	0	0	7.38	0	0	10.2	0.1	1.1
2024	11	1	7	47	6	0	0	0	0	0	0	0	7.39	0	0	10.6	0.1	1.1
2024	11	1	7	57	6	0	0	0	0	0	0	0	7.4	0	0	10.4	0.1	1.1

### Reinhackle (0365)

Year	Month	Day	Hour	Minute	Second	IceDetection	Heading	Pitch	Roll	StdDevHeading	StdDevPitch	StdDevRoll	Temperature	Pressure	StdDevPressure	Voltage	CellBegin	CellEnd
2024	11	1	8	7	6	0	0	0	0	0	0	0	7.41	0	0	10.6	0.1	1.1
2024	11	1	8	17	6	0	0	0	0	0	0	0	7.42	0	0	11	0.1	1.1
2024	11	1	8	27	6	0	0	0	0	0	0	0	7.43	0	0	11.4	0.1	1.1
2024	11	1	8	37	6	0	0	0	0	0	0	0	7.44	0	0	11.2	0.1	1.1
2024	11	1	8	47	6	0	0	0	0	0	0	0	7.46	0	0	11.2	0.1	1.1
2024	11	1	8	57	6	0	0	0	0	0	0	0	7.48	0	0	11.2	0.1	1.1
2024	11	1	9	7	6	0	0	0	0	0	0	0	7.53	0	0	11.8	0.1	1.1
2024	11	1	9	17	6	0	0	0	0	0	0	0	7.59	0	0	12.4	0.1	1.1
2024	11	1	9	27	6	0	0	0	0	0	0	0	7.59	0	0	12.2	0.1	1.1
2024	11	1	9	37	6	0	0	0	0	0	0	0	7.61	0	0	12	0.1	1.1
2024	11	1	9	47	6	0	0	0	0	0	0	0	7.66	0	0	12.2	0.1	1.1
2024	11	1	9	57	6	0	0	0	0	0	0	0	7.65	0	0	12.2	0.1	1.1
2024	11	1	10	7	6	0	0	0	0	0	0	0	7.72	0	0	12.4	0.1	1.1
2024	11	1	10	17	6	0	0	0	0	0	0	0	7.78	0	0	13	0.1	1.1
2024	11	1	10	27	6	0	0	0	0	0	0	0	7.81	0	0	13.2	0.1	1.1
2024	11	1	10	37	6	0	0	0	0	0	0	0	7.87	0	0	13.2	0.1	1.1
2024	11	1	10	47	6	0	0	0	0	0	0	0	7.89	0	0	12.8	0.1	1.1
2024	11	1	10	57	6	0	0	0	0	0	0	0	7.95	0	0	12.8	0.1	1.1
2024	11	1	11	7	6	0	0	0	0	0	0	0	7.97	0	0	12.6	0.1	1.1
2024	11	1	11	17	6	0	0	0	0	0	0	0	7.99	0	0	12.6	0.1	1.1
2024	11	1	11	27	6	0	0	0	0	0	0	0	8.03	0	0	12.6	0.1	1.1
2024	11	1	11	37	6	0	0	0	0	0	0	0	8.09	0	0	12.8	0.1	1.1
2024	11	1	11	47	6	0	0	0	0	0	0	0	8.12	0	0	12.8	0.1	1.1
2024	11	1	11	57	6	0	0	0	0	0	0	0	8.16	0	0	12.6	0.1	1.1
2024	11	1	12	7	6	0	0	0	0	0	0	0	8.2	0	0	12.4	0.1	1.1
2024	11	1	12	17	6	0	0	0	0	0	0	0	8.22	0	0	12.6	0.1	1.1
2024	11	1	12	27	6	0	0	0	0	0	0	0	8.24	0	0	12.6	0.1	1.1
2024	11	1	12	37	6	0	0	0	0	0	0	0	8.26	0	0	12.6	0.1	1.1
2024	11	1	12	47	6	0	0	0	0	0	0	0	8.28	0	0	12.4	0.1	1.1
2024	11	1	12	57	6	0	0	0	0	0	0	0	8.29	0	0	12.4	0.1	1.1
2024	11	1	13	7	6	0	0	0	0	0	0	0	8.32	0	0	12.2	0.1	1.1
2024	11	1	13	17	6	0	0	0	0	0	0	0	8.32	0	0	12.2	0.1	1.1
2024	11	1	13	27	6	0	0	0	0	0	0	0	8.36	0	0	12.2	0.1	1.1
2024	11	1	13	37	6	0	0	0	0	0	0	0	8.36	0	0	12	0.1	1.1
2024	11	1	13	47	6	0	0	0	0	0	0	0	8.37	0	0	11.8	0.1	1.1
2024	11	1	13	57	6	0	0	0	0	0	0	0	8.37	0	0	12	0.1	1.1
2024	11	1	14	7	6	0	0	0	0	0	0	0	8.39	0	0	12.4	0.1	1.1
2024	11	1	14	17	6	0	0	0	0	0	0	0	8.4	0	0	12.2	0.1	1.1
2024	11	1	14	27	6	0	0	0	0	0	0	0	8.41	0	0	12.2	0.1	1.1
2024	11	1	14	37	6	0	0	0	0	0	0	0	8.42	0	0	12.2	0.1	1.1
2024	11	1	14	47	6	0	0	0	0	0	0	0	8.41	0	0	12	0.1	1.1
2024	11	1	14	57	6	0	0	0	0	0	0	0	8.41	0	0	11.8	0.1	1.1
2024	11	1	15	7	6	0	0	0	0	0	0	0	8.4	0	0	11.8	0.1	1.1
2024	11	1	15	17	6	0	0	0	0	0	0	0	8.43	0	0	11.8	0.1	1.1
2024	11	1	15	27	6	0	0	0	0	0	0	0	8.41	0	0	11.6	0.1	1.1
2024	11	1	15	37	6	0	0	0	0	0	0	0	8.39	0	0	12	0.1	1.1
2024	11	1	15	47	6	0	0	0	0	0	0	0	8.37	0	0	12	0.1	1.1
2024	11	1	15	57	6	0	0	0	0	0	0	0	8.34	0	0	11	0.1	1.1



### Reinhackle (0365)

Year	Month	Day	Hour	Minute	Second	IceDetection	Heading	Pitch	Roll	StdDevHeading	StdDevPitch	StdDevRoll	Temperature	Pressure	StdDevPressure	Voltage	CellBegin	CellEnd
2024	11	1	16	7	6	0	0	0	0	0	0	0	8.35	0	0	11	0.1	1.1
2024	11	1	16	17	6	0	0	0	0	0	0	0	8.33	0	0	11	0.1	1.1
2024	11	1	16	27	6	0	0	0	0	0	0	0	8.32	0	0	10.8	0.1	1.1
2024	11	1	16	37	6	0	0	0	0	0	0	0	8.31	0	0	10.6	0.1	1.1
2024	11	1	16	47	6	0	0	0	0	0	0	0	8.31	0	0	10.6	0.1	1.1
2024	11	1	16	57	6	0	0	0	0	0	0	0	8.31	0	0	10.4	0.1	1.1
2024	11	1	17	7	6	0	0	0	0	0	0	0	8.3	0	0	10.4	0.1	1.1
2024	11	1	17	17	6	0	0	0	0	0	0	0	8.29	0	0	10.4	0.1	1.1
2024	11	1	17	27	6	0	0	0	0	0	0	0	8.27	0	0	10.2	0.1	1.1
2024	11	1	17	37	6	0	0	0	0	0	0	0	8.26	0	0	10.2	0.1	1.1
2024	11	1	17	47	6	0	0	0	0	0	0	0	8.24	0	0	10.4	0.1	1.1
2024	11	1	17	57	6	0	0	0	0	0	0	0	8.23	0	0	10.4	0.1	1.1
2024	11	1	18	7	6	0	0	0	0	0	0	0	8.21	0	0	10.2	0.1	1.1
2024	11	1	18	17	6	0	0	0	0	0	0	0	8.2	0	0	10	0.1	1.1
2024	11	1	18	27	6	0	0	0	0	0	0	0	8.18	0	0	10	0.1	1.1
2024	11	1	18	37	6	0	0	0	0	0	0	0	8.16	0	0	10	0.1	1.1
2024	11	1	18	47	6	0	0	0	0	0	0	0	8.14	0	0	10.4	0.1	1.1
2024	11	1	18	57	6	0	0	0	0	0	0	0	8.13	0	0	10.4	0.1	1.1
2024	11	1	19	7	6	0	0	0	0	0	0	0	8.1	0	0	10.4	0.1	1.1
2024	11	1	19	17	6	0	0	0	0	0	0	0	8.08	0	0	10.4	0.1	1.1
2024	11	1	19	27	6	0	0	0	0	0	0	0	8.06	0	0	10.4	0.1	1.1
2024	11	1	19	37	6	0	0	0	0	0	0	0	8.04	0	0	10.2	0.1	1.1
2024	11	1	19	47	6	0	0	0	0	0	0	0	8.01	0	0	10.2	0.1	1.1
2024	11	1	19	57	6	0	0	0	0	0	0	0	7.99	0	0	10.4	0.1	1.1
2024	11	1	20	7	6	0	0	0	0	0	0	0	7.97	0	0	10	0.1	1.1
2024	11	1	20	17	6	0	0	0	0	0	0	0	7.94	0	0	9.6	0.1	1.1
2024	11	1	20	27	6	0	0	0	0	0	0	0	7.92	0	0	9.4	0.1	1.1
2024	11	1	20	37	6	0	0	0	0	0	0	0	7.89	0	0	9.8	0.1	1.1
2024	11	1	20	47	6	0	0	0	0	0	0	0	7.87	0	0	9.6	0.1	1.1
2024	11	1	20	57	6	0	0	0	0	0	0	0	7.85	0	0	9.4	0.1	1.1
2024	11	1	21	7	6	0	0	0	0	0	0	0	7.83	0	0	9.2	0.1	1.1
2024	11	1	21	17	6	0	0	0	0	0	0	0	7.81	0	0	10.4	0.1	1.1
2024	11	1	21	27	6	0	0	0	0	0	0	0	7.78	0	0	10.8	0.1	1.1
2024	11	1	21	37	6	0	0	0	0	0	0	0	7.76	0	0	10.6	0.1	1.1
2024	11	1	21	47	6	0	0	0	0	0	0	0	7.74	0	0	10.6	0.1	1.1
2024	11	1	21	57	6	0	0	0	0	0	0	0	7.72	0	0	10.4	0.1	1.1
2024	11	1	22	7	6	0	0	0	0	0	0	0	7.69	0	0	10.4	0.1	1.1
2024	11	1	22	17	6	0	0	0	0	0	0	0	7.67	0	0	10.4	0.1	1.1
2024	11	1	22	27	6	0	0	0	0	0	0	0	7.66	0	0	10.2	0.1	1.1
2024	11	1	22	37	6	0	0	0	0	0	0	0	7.63	0	0	10.2	0.1	1.1
2024	11	1	22	47	6	0	0	0	0	0	0	0	7.61	0	0	10.2	0.1	1.1
2024	11	1	22	57	6	0	0	0	0	0	0	0	7.6	0	0	10.2	0.1	1.1
2024	11	1	23	7	6	0	0	0	0	0	0	0	7.58	0	0	10.2	0.1	1.1
2024	11	1	23	17	6	0	0	0	0	0	0	0	7.57	0	0	10.2	0.1	1.1
2024	11	1	23	27	6	0	0	0	0	0	0	0	7.55	0	0	10.2	0.1	1.1
2024	11	1	23	37	6	0	0	0	0	0	0	0	7.53	0	0	10.2	0.1	1.1
2024	11	1	23	47	6	0	0	0	0	0	0	0	7.52	0	0	10.2	0.1	1.1
2024	11	1	23	57	6	0	0	0	0	0	0	0	7.51	0	0	10.4	0.1	1.1

### Reinhackle (0365)

Year	Month	Day	Hour	Minute	Second	IceDetection	Heading	Pitch	Roll	StdDevHeading	StdDevPitch	StdDevRoll	Temperature	Pressure	StdDevPressure	Voltage	CellBegin	CellEnd
2024	11	2	0	7	6	0	0	0	0	0	0	0	7.5	0	0	10.2	0.1	1.1
2024	11	2	0	17	6	0	0	0	0	0	0	0	7.48	0	0	10.2	0.1	1.1
2024	11	2	0	27	6	0	0	0	0	0	0	0	7.48	0	0	10.2	0.1	1.1
2024	11	2	0	37	6	0	0	0	0	0	0	0	7.47	0	0	10.4	0.1	1.1
2024	11	2	0	47	6	0	0	0	0	0	0	0	7.46	0	0	10.8	0.1	1.1
2024	11	2	0	57	6	0	0	0	0	0	0	0	7.45	0	0	10.6	0.1	1.1
2024	11	2	1	7	6	0	0	0	0	0	0	0	7.44	0	0	10.6	0.1	1.1
2024	11	2	1	17	6	0	0	0	0	0	0	0	7.44	0	0	10.6	0.1	1.1
2024	11	2	1	27	6	0	0	0	0	0	0	0	7.43	0	0	10.6	0.1	1.1
2024	11	2	1	37	6	0	0	0	0	0	0	0	7.43	0	0	10.6	0.1	1.1
2024	11	2	1	47	6	0	0	0	0	0	0	0	7.43	0	0	10.6	0.1	1.1
2024	11	2	1	57	6	0	0	0	0	0	0	0	7.43	0	0	10.6	0.1	1.1
2024	11	2	2	7	6	0	0	0	0	0	0	0	7.43	0	0	10.6	0.1	1.1
2024	11	2	2	17	6	0	0	0	0	0	0	0	7.43	0	0	10.6	0.1	1.1
2024	11	2	2	27	6	0	0	0	0	0	0	0	7.43	0	0	10.6	0.1	1.1
2024	11	2	2	37	6	0	0	0	0	0	0	0	7.43	0	0	10.6	0.1	1.1
2024	11	2	2	47	6	0	0	0	0	0	0	0	7.44	0	0	10.6	0.1	1.1
2024	11	2	2	57	6	0	0	0	0	0	0	0	7.44	0	0	10.6	0.1	1.1
2024	11	2	3	7	6	0	0	0	0	0	0	0	7.44	0	0	10.6	0.1	1.1
2024	11	2	3	17	6	0	0	0	0	0	0	0	7.45	0	0	10.6	0.1	1.1
2024	11	2	3	27	6	0	0	0	0	0	0	0	7.45	0	0	10.6	0.1	1.1
2024	11	2	3	37	6	0	0	0	0	0	0	0	7.46	0	0	10.6	0.1	1.1
2024	11	2	3	47	6	0	0	0	0	0	0	0	7.46	0	0	10.6	0.1	1.1
2024	11	2	3	57	6	0	0	0	0	0	0	0	7.46	0	0	10.6	0.1	1.1
2024	11	2	4	7	6	0	0	0	0	0	0	0	7.47	0	0	10.6	0.1	1.1
2024	11	2	4	17	6	0	0	0	0	0	0	0	7.47	0	0	10.6	0.1	1.1
2024	11	2	4	27	6	0	0	0	0	0	0	0	7.48	0	0	10.6	0.1	1.1
2024	11	2	4	37	6	0	0	0	0	0	0	0	7.49	0	0	10.6	0.1	1.1
2024	11	2	4	47	6	0	0	0	0	0	0	0	7.49	0	0	10.4	0.1	1.1
2024	11	2	4	57	6	0	0	0	0	0	0	0	7.49	0	0	10.4	0.1	1.1
2024	11	2	5	7	6	0	0	0	0	0	0	0	7.5	0	0	10.4	0.1	1.1
2024	11	2	5	17	6	0	0	0	0	0	0	0	7.51	0	0	10.2	0.1	1.1
2024	11	2	5	27	6	0	0	0	0	0	0	0	7.51	0	0	10.2	0.1	1.1
2024	11	2	5	37	6	0	0	0	0	0	0	0	7.51	0	0	10.4	0.1	1.1
2024	11	2	5	47	6	0	0	0	0	0	0	0	7.52	0	0	10.8	0.1	1.1
2024	11	2	5	57	6	0	0	0	0	0	0	0	7.52	0	0	10.8	0.1	1.1
2024	11	2	6	7	6	0	0	0	0	0	0	0	7.53	0	0	10.8	0.1	1.1
2024	11	2	6	17	6	0	0	0	0	0	0	0	7.54	0	0	10.8	0.1	1.1
2024	11	2	6	27	6	0	0	0	0	0	0	0	7.55	0	0	10.8	0.1	1.1
2024	11	2	6	37	6	0	0	0	0	0	0	0	7.55	0	0	10.6	0.1	1.1
2024	11	2	6	47	6	0	0	0	0	0	0	0	7.56	0	0	10.6	0.1	1.1
2024	11	2	6	57	6	0	0	0	0	0	0	0	7.57	0	0	10.4	0.1	1.1
2024	11	2	7	7	6	0	0	0	0	0	0	0	7.58	0	0	10.4	0.1	1.1
2024	11	2	7	17	6	0	0	0	0	0	0	0	7.58	0	0	10.4	0.1	1.1
2024	11	2	7	27	6	0	0	0	0	0	0	0	7.6	0	0	10.4	0.1	1.1
2024	11	2	7	37	6	0	0	0	0	0	0	0	7.61	0	0	10.4	0.1	1.1
2024	11	2	7	47	6	0	0	0	0	0	0	0	7.63	0	0	10.2	0.1	1.1
2024	11	2	7	57	6	0	0	0	0	0	0	0	7.64	0	0	10.2	0.1	1.1

### Reinhackle (0365)

Year	Month	Day	Hour	Minute	Second	IceDetection	Heading	Pitch	Roll	StdDevHeading	StdDevPitch	StdDevRoll	Temperature	Pressure	StdDevPressure	Voltage	CellBegin	CellEnd
2024	11	2	8	7	6	0	0	0	0	0	0	0	7.65	0	0	10.2	0.1	1.1
2024	11	2	8	17	6	0	0	0	0	0	0	0	7.67	0	0	10.2	0.1	1.1
2024	11	2	8	27	6	0	0	0	0	0	0	0	7.68	0	0	10.2	0.1	1.1
2024	11	2	8	37	6	0	0	0	0	0	0	0	7.69	0	0	10.6	0.1	1.1
2024	11	2	8	47	6	0	0	0	0	0	0	0	7.72	0	0	11.4	0.1	1.1
2024	11	2	8	57	6	0	0	0	0	0	0	0	7.75	0	0	11.8	0.1	1.1
2024	11	2	9	7	6	0	0	0	0	0	0	0	7.8	0	0	12	0.1	1.1
2024	11	2	9	17	6	0	0	0	0	0	0	0	7.85	0	0	12	0.1	1.1
2024	11	2	9	27	6	0	0	0	0	0	0	0	7.89	0	0	12	0.1	1.1
2024	11	2	9	37	6	0	0	0	0	0	0	0	7.93	0	0	12.2	0.1	1.1
2024	11	2	9	47	6	0	0	0	0	0	0	0	7.97	0	0	12.8	0.1	1.1
2024	11	2	9	57	6	0	0	0	0	0	0	0	8.01	0	0	12.6	0.1	1.1
2024	11	2	10	7	6	0	0	0	0	0	0	0	8.05	0	0	12.2	0.1	1.1
2024	11	2	10	17	6	0	0	0	0	0	0	0	8.09	0	0	12	0.1	1.1
2024	11	2	10	27	6	0	0	0	0	0	0	0	8.14	0	0	11.8	0.1	1.1
2024	11	2	10	37	6	0	0	0	0	0	0	0	8.18	0	0	11.6	0.1	1.1
2024	11	2	10	47	6	0	0	0	0	0	0	0	8.23	0	0	11.6	0.1	1.1
2024	11	2	10	57	6	0	0	0	0	0	0	0	8.27	0	0	11.4	0.1	1.1
2024	11	2	11	7	6	0	0	0	0	0	0	0	8.32	0	0	11.4	0.1	1.1
2024	11	2	11	17	6	0	0	0	0	0	0	0	8.36	0	0	11.2	0.1	1.1
2024	11	2	11	27	6	0	0	0	0	0	0	0	8.39	0	0	11.8	0.1	1.1
2024	11	2	11	37	6	0	0	0	0	0	0	0	8.43	0	0	11.8	0.1	1.1
2024	11	2	11	47	6	0	0	0	0	0	0	0	8.47	0	0	11.6	0.1	1.1
2024	11	2	11	57	6	0	0	0	0	0	0	0	8.51	0	0	11.8	0.1	1.1
2024	11	2	12	7	6	0	0	0	0	0	0	0	8.55	0	0	12	0.1	1.1
2024	11	2	12	17	6	0	0	0	0	0	0	0	8.57	0	0	12	0.1	1.1
2024	11	2	12	27	6	0	0	0	0	0	0	0	8.61	0	0	12	0.1	1.1
2024	11	2	12	37	6	0	0	0	0	0	0	0	8.64	0	0	11.8	0.1	1.1
2024	11	2	12	47	6	0	0	0	0	0	0	0	8.66	0	0	11.8	0.1	1.1
2024	11	2	12	57	6	0	0	0	0	0	0	0	8.69	0	0	11.8	0.1	1.1
2024	11	2	13	7	6	0	0	0	0	0	0	0	8.71	0	0	12	0.1	1.1
2024	11	2	13	17	6	0	0	0	0	0	0	0	8.74	0	0	12.2	0.1	1.1
2024	11	2	13	27	6	0	0	0	0	0	0	0	8.75	0	0	12.2	0.1	1.1
2024	11	2	13	37	6	0	0	0	0	0	0	0	8.77	0	0	12	0.1	1.1
2024	11	2	13	47	6	0	0	0	0	0	0	0	8.78	0	0	12	0.1	1.1
2024	11	2	13	57	6	0	0	0	0	0	0	0	8.79	0	0	12.2	0.1	1.1
2024	11	2	14	7	6	0	0	0	0	0	0	0	8.8	0	0	12	0.1	1.1
2024	11	2	14	17	6	0	0	0	0	0	0	0	8.81	0	0	11.8	0.1	1.1
2024	11	2	14	27	6	0	0	0	0	0	0	0	8.81	0	0	11.6	0.1	1.1
2024	11	2	14	37	6	0	0	0	0	0	0	0	8.81	0	0	11.6	0.1	1.1
2024	11	2	14	47	6	0	0	0	0	0	0	0	8.81	0	0	11.8	0.1	1.1
2024	11	2	14	57	6	0	0	0	0	0	0	0	8.81	0	0	11.6	0.1	1.1
2024	11	2	15	7	6	0	0	0	0	0	0	0	8.81	0	0	11.4	0.1	1.1
2024	11	2	15	17	6	0	0	0	0	0	0	0	8.8	0	0	11.2	0.1	1.1
2024	11	2	15	27	6	0	0	0	0	0	0	0	8.8	0	0	11.2	0.1	1.1
2024	11	2	15	37	6	0	0	0	0	0	0	0	8.77	0	0	11.4	0.1	1.1
2024	11	2	15	47	6	0	0	0	0	0	0	0	8.75	0	0	11.2	0.1	1.1
2024	11	2	15	57	6	0	0	0	0	0	0	0	8.74	0	0	11.2	0.1	1.1

### Reinhackle (0365)

Year	Month	Day	Hour	Minute	Second	IceDetection	Heading	Pitch	Roll	StdDevHeading	StdDevPitch	StdDevRoll	Temperature	Pressure	StdDevPressure	Voltage	CellBegin	CellEnd
2024	11	2	16	7	6	0	0	0	0	0	0	0	8.72	0	0	10.8	0.1	1.1
2024	11	2	16	17	6	0	0	0	0	0	0	0	8.71	0	0	10.4	0.1	1.1
2024	11	2	16	27	6	0	0	0	0	0	0	0	8.7	0	0	10.2	0.1	1.1
2024	11	2	16	37	6	0	0	0	0	0	0	0	8.69	0	0	10.2	0.1	1.1
2024	11	2	16	47	6	0	0	0	0	0	0	0	8.68	0	0	9.8	0.1	1.1
2024	11	2	16	57	6	0	0	0	0	0	0	0	8.67	0	0	11	0.1	1.1
2024	11	2	17	7	6	0	0	0	0	0	0	0	8.67	0	0	10.8	0.1	1.1
2024	11	2	17	17	6	0	0	0	0	0	0	0	8.66	0	0	10.6	0.1	1.1
2024	11	2	17	27	6	0	0	0	0	0	0	0	8.65	0	0	10.4	0.1	1.1
2024	11	2	17	37	6	0	0	0	0	0	0	0	8.64	0	0	10.2	0.1	1.1
2024	11	2	17	47	6	0	0	0	0	0	0	0	8.63	0	0	10.4	0.1	1.1
2024	11	2	17	57	6	0	0	0	0	0	0	0	8.62	0	0	10.2	0.1	1.1
2024	11	2	18	7	6	0	0	0	0	0	0	0	8.6	0	0	10.2	0.1	1.1
2024	11	2	18	17	6	0	0	0	0	0	0	0	8.59	0	0	10.2	0.1	1.1
2024	11	2	18	27	6	0	0	0	0	0	0	0	8.57	0	0	10.2	0.1	1.1
2024	11	2	18	37	6	0	0	0	0	0	0	0	8.55	0	0	10.4	0.1	1.1
2024	11	2	18	47	6	0	0	0	0	0	0	0	8.53	0	0	10.8	0.1	1.1
2024	11	2	18	57	6	0	0	0	0	0	0	0	8.51	0	0	10.8	0.1	1.1
2024	11	2	19	7	6	0	0	0	0	0	0	0	8.49	0	0	10.8	0.1	1.1
2024	11	2	19	17	6	0	0	0	0	0	0	0	8.47	0	0	10.8	0.1	1.1
2024	11	2	19	27	6	0	0	0	0	0	0	0	8.44	0	0	10.8	0.1	1.1
2024	11	2	19	37	6	0	0	0	0	0	0	0	8.42	0	0	10.6	0.1	1.1
2024	11	2	19	47	6	0	0	0	0	0	0	0	8.4	0	0	10.4	0.1	1.1
2024	11	2	19	57	6	0	0	0	0	0	0	0	8.37	0	0	10.2	0.1	1.1
2024	11	2	20	7	6	0	0	0	0	0	0	0	8.34	0	0	9.8	0.1	1.1
2024	11	2	20	17	6	0	0	0	0	0	0	0	8.32	0	0	10	0.1	1.1
2024	11	2	20	27	6	0	0	0	0	0	0	0	8.29	0	0	10.4	0.1	1.1
2024	11	2	20	37	6	0	0	0	0	0	0	0	8.26	0	0	10.2	0.1	1.1
2024	11	2	20	47	6	0	0	0	0	0	0	0	8.24	0	0	10.2	0.1	1.1
2024	11	2	20	57	6	0	0	0	0	0	0	0	8.21	0	0	10.2	0.1	1.1
2024	11	2	21	7	6	0	0	0	0	0	0	0	8.19	0	0	10.4	0.1	1.1
2024	11	2	21	17	6	0	0	0	0	0	0	0	8.16	0	0	10.2	0.1	1.1
2024	11	2	21	27	6	0	0	0	0	0	0	0	8.13	0	0	10.2	0.1	1.1
2024	11	2	21	37	6	0	0	0	0	0	0	0	8.1	0	0	10.2	0.1	1.1
2024	11	2	21	47	6	0	0	0	0	0	0	0	8.08	0	0	10.4	0.1	1.1
2024	11	2	21	57	6	0	0	0	0	0	0	0	8.05	0	0	10.4	0.1	1.1
2024	11	2	22	7	6	0	0	0	0	0	0	0	8.02	0	0	10.6	0.1	1.1
2024	11	2	22	17	6	0	0	0	0	0	0	0	7.99	0	0	10.6	0.1	1.1
2024	11	2	22	27	6	0	0	0	0	0	0	0	7.96	0	0	10.4	0.1	1.1
2024	11	2	22	37	6	0	0	0	0	0	0	0	7.94	0	0	10.4	0.1	1.1
2024	11	2	22	47	6	0	0	0	0	0	0	0	7.91	0	0	10.4	0.1	1.1
2024	11	2	22	57	6	0	0	0	0	0	0	0	7.88	0	0	10.4	0.1	1.1
2024	11	2	23	7	6	0	0	0	0	0	0	0	7.86	0	0	10.4	0.1	1.1
2024	11	2	23	17	6	0	0	0	0	0	0	0	7.83	0	0	10.4	0.1	1.1
2024	11	2	23	27	6	0	0	0	0	0	0	0	7.81	0	0	10.4	0.1	1.1
2024	11	2	23	37	6	0	0	0	0	0	0	0	7.78	0	0	10.4	0.1	1.1
2024	11	2	23	47	6	0	0	0	0	0	0	0	7.76	0	0	10.4	0.1	1.1
2024	11	2	23	57	6	0	0	0	0	0	0	0	7.74	0	0	10.4	0.1	1.1

### Reinhackle (0365)

Year	Month	Day	Hour	Minute	Second	IceDetection	Heading	Pitch	Roll	StdDevHeading	StdDevPitch	StdDevRoll	Temperature	Pressure	StdDevPressure	Voltage	CellBegin	CellEnd
2024	11	3	0	7	6	0	0	0	0	0	0	0	7.72	0	0	10.2	0.1	1.1
2024	11	3	0	17	6	0	0	0	0	0	0	0	7.7	0	0	10.2	0.1	1.1
2024	11	3	0	27	6	0	0	0	0	0	0	0	7.69	0	0	10.2	0.1	1.1
2024	11	3	0	37	6	0	0	0	0	0	0	0	7.67	0	0	10	0.1	1.1
2024	11	3	0	47	6	0	0	0	0	0	0	0	7.65	0	0	10	0.1	1.1
2024	11	3	0	57	6	0	0	0	0	0	0	0	7.65	0	0	10	0.1	1.1
2024	11	3	1	7	6	0	0	0	0	0	0	0	7.63	0	0	10	0.1	1.1
2024	11	3	1	17	6	0	0	0	0	0	0	0	7.61	0	0	9.8	0.1	1.1
2024	11	3	1	27	6	0	0	0	0	0	0	0	7.61	0	0	9.8	0.1	1.1
2024	11	3	1	37	6	0	0	0	0	0	0	0	7.6	0	0	9.8	0.1	1.1
2024	11	3	1	47	6	0	0	0	0	0	0	0	7.59	0	0	9.8	0.1	1.1
2024	11	3	1	57	6	0	0	0	0	0	0	0	7.58	0	0	9.8	0.1	1.1
2024	11	3	2	7	6	0	0	0	0	0	0	0	7.57	0	0	9.8	0.1	1.1
2024	11	3	2	17	6	0	0	0	0	0	0	0	7.57	0	0	9.6	0.1	1.1
2024	11	3	2	27	6	0	0	0	0	0	0	0	7.57	0	0	9.4	0.1	1.1
2024	11	3	2	37	6	0	0	0	0	0	0	0	7.57	0	0	10.4	0.1	1.1
2024	11	3	2	47	6	0	0	0	0	0	0	0	7.58	0	0	10.6	0.1	1.1
2024	11	3	2	57	6	0	0	0	0	0	0	0	7.58	0	0	10.4	0.1	1.1
2024	11	3	3	7	6	0	0	0	0	0	0	0	7.59	0	0	10.6	0.1	1.1
2024	11	3	3	17	6	0	0	0	0	0	0	0	7.6	0	0	10.2	0.1	1.1
2024	11	3	3	27	6	0	0	0	0	0	0	0	7.6	0	0	9.6	0.1	1.1
2024	11	3	3	37	6	0	0	0	0	0	0	0	7.6	0	0	9.8	0.1	1.1
2024	11	3	3	47	6	0	0	0	0	0	0	0	7.61	0	0	10	0.1	1.1
2024	11	3	3	57	6	0	0	0	0	0	0	0	7.62	0	0	9.8	0.1	1.1
2024	11	3	4	7	6	0	0	0	0	0	0	0	7.63	0	0	9.8	0.1	1.1
2024	11	3	4	17	6	0	0	0	0	0	0	0	7.64	0	0	9.8	0.1	1.1
2024	11	3	4	27	6	0	0	0	0	0	0	0	7.64	0	0	10	0.1	1.1
2024	11	3	4	37	6	0	0	0	0	0	0	0	7.65	0	0	10	0.1	1.1
2024	11	3	4	47	6	0	0	0	0	0	0	0	7.66	0	0	10	0.1	1.1
2024	11	3	4	57	6	0	0	0	0	0	0	0	7.67	0	0	10	0.1	1.1
2024	11	3	5	7	6	0	0	0	0	0	0	0	7.68	0	0	10	0.1	1.1
2024	11	3	5	17	6	0	0	0	0	0	0	0	7.69	0	0	10	0.1	1.1
2024	11	3	5	27	6	0	0	0	0	0	0	0	7.69	0	0	10	0.1	1.1
2024	11	3	5	37	6	0	0	0	0	0	0	0	7.7	0	0	10	0.1	1.1
2024	11	3	5	47	6	0	0	0	0	0	0	0	7.7	0	0	10	0.1	1.1
2024	11	3	5	57	6	0	0	0	0	0	0	0	7.71	0	0	10.2	0.1	1.1
2024	11	3	6	7	6	0	0	0	0	0	0	0	7.72	0	0	10.2	0.1	1.1
2024	11	3	6	17	6	0	0	0	0	0	0	0	7.73	0	0	10	0.1	1.1
2024	11	3	6	27	6	0	0	0	0	0	0	0	7.73	0	0	10	0.1	1.1
2024	11	3	6	37	6	0	0	0	0	0	0	0	7.74	0	0	10.4	0.1	1.1
2024	11	3	6	47	6	0	0	0	0	0	0	0	7.75	0	0	10.2	0.1	1.1
2024	11	3	6	57	6	0	0	0	0	0	0	0	7.76	0	0	10	0.1	1.1
2024	11	3	7	7	6	0	0	0	0	0	0	0	7.78	0	0	10.2	0.1	1.1
2024	11	3	7	17	6	0	0	0	0	0	0	0	7.79	0	0	10	0.1	1.1
2024	11	3	7	27	6	0	0	0	0	0	0	0	7.8	0	0	10	0.1	1.1
2024	11	3	7	37	6	0	0	0	0	0	0	0	7.81	0	0	10	0.1	1.1
2024	11	3	7	47	6	0	0	0	0	0	0	0	7.83	0	0	10.2	0.1	1.1
2024	11	3	7	57	6	0	0	0	0	0	0	0	7.84	0	0	10.2	0.1	1.1

### Reinhackle (0365)

Year	Month	Day	Hour	Minute	Second	IceDetection	Heading	Pitch	Roll	StdDevHeading	StdDevPitch	StdDevRoll	Temperature	Pressure	StdDevPressure	Voltage	CellBegin	CellEnd
2024	11	3	8	7	6	0	0	0	0	0	0	0	7.86	0	0	10.6	0.1	1.1
2024	11	3	8	17	6	0	0	0	0	0	0	0	7.87	0	0	11	0.1	1.1
2024	11	3	8	27	6	0	0	0	0	0	0	0	7.89	0	0	11.2	0.1	1.1
2024	11	3	8	37	6	0	0	0	0	0	0	0	7.9	0	0	11.4	0.1	1.1
2024	11	3	8	47	6	0	0	0	0	0	0	0	7.94	0	0	11.4	0.1	1.1
2024	11	3	8	57	6	0	0	0	0	0	0	0	7.98	0	0	11.4	0.1	1.1
2024	11	3	9	7	6	0	0	0	0	0	0	0	8.02	0	0	11.6	0.1	1.1
2024	11	3	9	17	6	0	0	0	0	0	0	0	8.05	0	0	11.8	0.1	1.1
2024	11	3	9	27	6	0	0	0	0	0	0	0	8.09	0	0	12.2	0.1	1.1
2024	11	3	9	37	6	0	0	0	0	0	0	0	8.13	0	0	12	0.1	1.1
2024	11	3	9	47	6	0	0	0	0	0	0	0	8.16	0	0	12.4	0.1	1.1
2024	11	3	9	57	6	0	0	0	0	0	0	0	8.2	0	0	13	0.1	1.1
2024	11	3	10	7	6	0	0	0	0	0	0	0	8.22	0	0	13	0.1	1.1
2024	11	3	10	17	6	0	0	0	0	0	0	0	8.26	0	0	13	0.1	1.1
2024	11	3	10	27	6	0	0	0	0	0	0	0	8.29	0	0	12.8	0.1	1.1
2024	11	3	10	37	6	0	0	0	0	0	0	0	8.33	0	0	12.8	0.1	1.1
2024	11	3	10	47	6	0	0	0	0	0	0	0	8.37	0	0	12.8	0.1	1.1
2024	11	3	10	57	6	0	0	0	0	0	0	0	8.39	0	0	12.8	0.1	1.1
2024	11	3	11	7	6	0	0	0	0	0	0	0	8.43	0	0	12.8	0.1	1.1
2024	11	3	11	17	6	0	0	0	0	0	0	0	8.45	0	0	12.6	0.1	1.1
2024	11	3	11	27	6	0	0	0	0	0	0	0	8.48	0	0	12.6	0.1	1.1
2024	11	3	11	37	6	0	0	0	0	0	0	0	8.51	0	0	12.6	0.1	1.1
2024	11	3	11	47	6	0	0	0	0	0	0	0	8.54	0	0	12.6	0.1	1.1
2024	11	3	11	57	6	0	0	0	0	0	0	0	8.57	0	0	12.6	0.1	1.1
2024	11	3	12	7	6	0	0	0	0	0	0	0	8.59	0	0	12.6	0.1	1.1
2024	11	3	12	17	6	0	0	0	0	0	0	0	8.62	0	0	12.6	0.1	1.1
2024	11	3	12	27	6	0	0	0	0	0	0	0	8.65	0	0	12.6	0.1	1.1
2024	11	3	12	37	6	0	0	0	0	0	0	0	8.66	0	0	12.6	0.1	1.1
2024	11	3	12	47	6	0	0	0	0	0	0	0	8.68	0	0	12.6	0.1	1.1
2024	11	3	12	57	6	0	0	0	0	0	0	0	8.7	0	0	12.4	0.1	1.1
2024	11	3	13	7	6	0	0	0	0	0	0	0	8.64	0	0	11.8	0.1	1.1
2024	11	3	13	17	6	0	0	0	0	0	0	0	8.7	0	0	12.4	0.1	1.1
2024	11	3	13	27	6	0	0	0	0	0	0	0	8.67	0	0	12.4	0.1	1.1
2024	11	3	13	37	6	0	0	0	0	0	0	0	8.7	0	0	12.4	0.1	1.1
2024	11	3	13	47	6	0	0	0	0	0	0	0	8.71	0	0	12.2	0.1	1.1
2024	11	3	13	57	6	0	0	0	0	0	0	0	8.71	0	0	12.4	0.1	1.1
2024	11	3	14	7	6	0	0	0	0	0	0	0	8.71	0	0	12.4	0.1	1.1
2024	11	3	14	17	6	0	0	0	0	0	0	0	8.71	0	0	12.4	0.1	1.1
2024	11	3	14	27	6	0	0	0	0	0	0	0	8.69	0	0	12.2	0.1	1.1
2024	11	3	14	37	6	0	0	0	0	0	0	0	8.69	0	0	12.4	0.1	1.1
2024	11	3	14	47	6	0	0	0	0	0	0	0	8.68	0	0	12.2	0.1	1.1
2024	11	3	14	57	6	0	0	0	0	0	0	0	8.67	0	0	12.2	0.1	1.1
2024	11	3	15	7	6	0	0	0	0	0	0	0	8.65	0	0	12.2	0.1	1.1
2024	11	3	15	17	6	0	0	0	0	0	0	0	8.64	0	0	12.4	0.1	1.1
2024	11	3	15	27	6	0	0	0	0	0	0	0	8.62	0	0	12.4	0.1	1.1
2024	11	3	15	37	6	0	0	0	0	0	0	0	8.58	0	0	12.4	0.1	1.1
2024	11	3	15	47	6	0	0	0	0	0	0	0	8.55	0	0	12.4	0.1	1.1
2024	11	3	15	57	6	0	0	0	0	0	0	0	8.54	0	0	12.4	0.1	1.1

### Reinhackle (0365)

Year	Month	Day	Hour	Minute	Second	IceDetection	Heading	Pitch	Roll	StdDevHeading	StdDevPitch	StdDevRoll	Temperature	Pressure	StdDevPressure	Voltage	CellBegin	CellEnd
2024	11	3	16	7	6	0	0	0	0	0	0	0	8.51	0	0	12.4	0.1	1.1
2024	11	3	16	17	6	0	0	0	0	0	0	0	8.48	0	0	12.2	0.1	1.1
2024	11	3	16	27	6	0	0	0	0	0	0	0	8.46	0	0	11.4	0.1	1.1
2024	11	3	16	37	6	0	0	0	0	0	0	0	8.45	0	0	11.2	0.1	1.1
2024	11	3	16	47	6	0	0	0	0	0	0	0	8.43	0	0	11	0.1	1.1
2024	11	3	16	57	6	0	0	0	0	0	0	0	8.41	0	0	10.8	0.1	1.1
2024	11	3	17	7	6	0	0	0	0	0	0	0	8.4	0	0	10.6	0.1	1.1
2024	11	3	17	17	6	0	0	0	0	0	0	0	8.38	0	0	10.6	0.1	1.1
2024	11	3	17	27	6	0	0	0	0	0	0	0	8.36	0	0	10.4	0.1	1.1
2024	11	3	17	37	6	0	0	0	0	0	0	0	8.35	0	0	10.4	0.1	1.1
2024	11	3	17	47	6	0	0	0	0	0	0	0	8.33	0	0	10.4	0.1	1.1
2024	11	3	17	57	6	0	0	0	0	0	0	0	8.32	0	0	10.4	0.1	1.1
2024	11	3	18	7	6	0	0	0	0	0	0	0	8.3	0	0	10.4	0.1	1.1
2024	11	3	18	17	6	0	0	0	0	0	0	0	8.28	0	0	10.4	0.1	1.1
2024	11	3	18	27	6	0	0	0	0	0	0	0	8.27	0	0	10.4	0.1	1.1
2024	11	3	18	37	6	0	0	0	0	0	0	0	8.24	0	0	10.4	0.1	1.1
2024	11	3	18	47	6	0	0	0	0	0	0	0	8.22	0	0	10.4	0.1	1.1
2024	11	3	18	57	6	0	0	0	0	0	0	0	8.21	0	0	10.2	0.1	1.1
2024	11	3	19	7	6	0	0	0	0	0	0	0	8.19	0	0	10.2	0.1	1.1
2024	11	3	19	17	6	0	0	0	0	0	0	0	8.17	0	0	10.2	0.1	1.1
2024	11	3	19	27	6	0	0	0	0	0	0	0	8.15	0	0	10.2	0.1	1.1
2024	11	3	19	37	6	0	0	0	0	0	0	0	8.12	0	0	10.2	0.1	1.1
2024	11	3	19	47	6	0	0	0	0	0	0	0	8.09	0	0	10.4	0.1	1.1
2024	11	3	19	57	6	0	0	0	0	0	0	0	8.07	0	0	10.4	0.1	1.1
2024	11	3	20	7	6	0	0	0	0	0	0	0	8.05	0	0	10.4	0.1	1.1
2024	11	3	20	17	6	0	0	0	0	0	0	0	8.03	0	0	10.2	0.1	1.1
2024	11	3	20	27	6	0	0	0	0	0	0	0	8	0	0	10.2	0.1	1.1
2024	11	3	20	37	6	0	0	0	0	0	0	0	7.98	0	0	10.2	0.1	1.1
2024	11	3	20	47	6	0	0	0	0	0	0	0	7.95	0	0	10.2	0.1	1.1
2024	11	3	20	57	6	0	0	0	0	0	0	0	7.93	0	0	10.4	0.1	1.1
2024	11	3	21	7	6	0	0	0	0	0	0	0	7.91	0	0	10.4	0.1	1.1
2024	11	3	21	17	6	0	0	0	0	0	0	0	7.88	0	0	10.4	0.1	1.1
2024	11	3	21	27	6	0	0	0	0	0	0	0	7.86	0	0	10.4	0.1	1.1
2024	11	3	21	37	6	0	0	0	0	0	0	0	7.83	0	0	10.4	0.1	1.1
2024	11	3	21	47	6	0	0	0	0	0	0	0	7.81	0	0	10.4	0.1	1.1
2024	11	3	21	57	6	0	0	0	0	0	0	0	7.79	0	0	10.4	0.1	1.1
2024	11	3	22	7	6	0	0	0	0	0	0	0	7.77	0	0	10.4	0.1	1.1
2024	11	3	22	17	6	0	0	0	0	0	0	0	7.75	0	0	10.4	0.1	1.1
2024	11	3	22	27	6	0	0	0	0	0	0	0	7.73	0	0	10.4	0.1	1.1
2024	11	3	22	37	6	0	0	0	0	0	0	0	7.71	0	0	10.4	0.1	1.1
2024	11	3	22	47	6	0	0	0	0	0	0	0	7.69	0	0	10.2	0.1	1.1
2024	11	3	22	57	6	0	0	0	0	0	0	0	7.67	0	0	10.2	0.1	1.1
2024	11	3	23	7	6	0	0	0	0	0	0	0	7.65	0	0	10.2	0.1	1.1
2024	11	3	23	17	6	0	0	0	0	0	0	0	7.63	0	0	10.2	0.1	1.1
2024	11	3	23	27	6	0	0	0	0	0	0	0	7.62	0	0	10.2	0.1	1.1
2024	11	3	23	37	6	0	0	0	0	0	0	0	7.6	0	0	10.2	0.1	1.1
2024	11	3	23	47	6	0	0	0	0	0	0	0	7.59	0	0	10.2	0.1	1.1
2024	11	3	23	57	6	0	0	0	0	0	0	0	7.57	0	0	10.2	0.1	1.1

### Reinhackle (0365)

Year	Month	Day	Hour	Minute	Second	IceDetection	Heading	Pitch	Roll	StdDevHeading	StdDevPitch	StdDevRoll	Temperature	Pressure	StdDevPressure	Voltage	CellBegin	CellEnd
2024	11	4	0	7	6	0	0	0	0	0	0	0	7.56	0	0	10.2	0.1	1.1
2024	11	4	0	17	6	0	0	0	0	0	0	0	7.56	0	0	10.2	0.1	1.1
2024	11	4	0	27	6	0	0	0	0	0	0	0	7.55	0	0	10.2	0.1	1.1
2024	11	4	0	37	6	0	0	0	0	0	0	0	7.54	0	0	10.2	0.1	1.1
2024	11	4	0	47	6	0	0	0	0	0	0	0	7.53	0	0	10.2	0.1	1.1
2024	11	4	0	57	6	0	0	0	0	0	0	0	7.52	0	0	10.2	0.1	1.1
2024	11	4	1	7	6	0	0	0	0	0	0	0	7.52	0	0	10.2	0.1	1.1
2024	11	4	1	17	6	0	0	0	0	0	0	0	7.52	0	0	10.2	0.1	1.1
2024	11	4	1	27	6	0	0	0	0	0	0	0	7.51	0	0	10.2	0.1	1.1
2024	11	4	1	37	6	0	0	0	0	0	0	0	7.52	0	0	10.2	0.1	1.1
2024	11	4	1	47	6	0	0	0	0	0	0	0	7.51	0	0	10.2	0.1	1.1
2024	11	4	1	57	6	0	0	0	0	0	0	0	7.51	0	0	10.2	0.1	1.1
2024	11	4	2	7	6	0	0	0	0	0	0	0	7.51	0	0	10.2	0.1	1.1
2024	11	4	2	17	6	0	0	0	0	0	0	0	7.51	0	0	10.2	0.1	1.1
2024	11	4	2	27	6	0	0	0	0	0	0	0	7.51	0	0	10.2	0.1	1.1
2024	11	4	2	37	6	0	0	0	0	0	0	0	7.51	0	0	10.2	0.1	1.1
2024	11	4	2	47	6	0	0	0	0	0	0	0	7.51	0	0	10.2	0.1	1.1
2024	11	4	2	57	6	0	0	0	0	0	0	0	7.52	0	0	10.2	0.1	1.1
2024	11	4	3	7	6	0	0	0	0	0	0	0	7.52	0	0	10.2	0.1	1.1
2024	11	4	3	17	6	0	0	0	0	0	0	0	7.52	0	0	10.2	0.1	1.1
2024	11	4	3	27	6	0	0	0	0	0	0	0	7.52	0	0	10.2	0.1	1.1
2024	11	4	3	37	6	0	0	0	0	0	0	0	7.53	0	0	10.2	0.1	1.1
2024	11	4	3	47	6	0	0	0	0	0	0	0	7.53	0	0	10.2	0.1	1.1
2024	11	4	3	57	6	0	0	0	0	0	0	0	7.54	0	0	10.2	0.1	1.1
2024	11	4	4	7	6	0	0	0	0	0	0	0	7.54	0	0	10.2	0.1	1.1
2024	11	4	4	17	6	0	0	0	0	0	0	0	7.55	0	0	10.2	0.1	1.1
2024	11	4	4	27	6	0	0	0	0	0	0	0	7.56	0	0	10.2	0.1	1.1
2024	11	4	4	37	6	0	0	0	0	0	0	0	7.56	0	0	10	0.1	1.1
2024	11	4	4	47	6	0	0	0	0	0	0	0	7.57	0	0	10	0.1	1.1
2024	11	4	4	57	6	0	0	0	0	0	0	0	7.57	0	0	10.2	0.1	1.1
2024	11	4	5	7	6	0	0	0	0	0	0	0	7.58	0	0	10	0.1	1.1
2024	11	4	5	17	6	0	0	0	0	0	0	0	7.59	0	0	9.8	0.1	1.1
2024	11	4	5	27	6	0	0	0	0	0	0	0	7.59	0	0	10	0.1	1.1
2024	11	4	5	37	6	0	0	0	0	0	0	0	7.59	0	0	9.8	0.1	1.1
2024	11	4	5	47	6	0	0	0	0	0	0	0	7.59	0	0	9.6	0.1	1.1
2024	11	4	5	57	6	0	0	0	0	0	0	0	7.59	0	0	10.4	0.1	1.1
2024	11	4	6	7	6	0	0	0	0	0	0	0	7.6	0	0	10.4	0.1	1.1
2024	11	4	6	17	6	0	0	0	0	0	0	0	7.6	0	0	10.4	0.1	1.1
2024	11	4	6	27	6	0	0	0	0	0	0	0	7.61	0	0	10.2	0.1	1.1
2024	11	4	6	37	6	0	0	0	0	0	0	0	7.61	0	0	10.2	0.1	1.1
2024	11	4	6	47	6	0	0	0	0	0	0	0	7.61	0	0	10.2	0.1	1.1
2024	11	4	6	57	6	0	0	0	0	0	0	0	7.61	0	0	10.2	0.1	1.1
2024	11	4	7	7	6	0	0	0	0	0	0	0	7.62	0	0	10.2	0.1	1.1
2024	11	4	7	17	6	0	0	0	0	0	0	0	7.62	0	0	10.2	0.1	1.1
2024	11	4	7	27	6	0	0	0	0	0	0	0	7.63	0	0	10	0.1	1.1
2024	11	4	7	37	6	0	0	0	0	0	0	0	7.63	0	0	10	0.1	1.1
2024	11	4	7	47	6	0	0	0	0	0	0	0	7.63	0	0	10	0.1	1.1
2024	11	4	7	57	6	0	0	0	0	0	0	0	7.64	0	0	10.2	0.1	1.1



### Reinhackle (0365)

Year	Month	Day	Hour	Minute	Second	IceDetection	Heading	Pitch	Roll	StdDevHeading	StdDevPitch	StdDevRoll	Temperature	Pressure	StdDevPressure	Voltage	CellBegin	CellEnd
2024	11	4	8	7	6	0	0	0	0	0	0	0	7.65	0	0	10.6	0.1	1.1
2024	11	4	8	17	6	0	0	0	0	0	0	0	7.65	0	0	11	0.1	1.1
2024	11	4	8	27	6	0	0	0	0	0	0	0	7.66	0	0	11.2	0.1	1.1
2024	11	4	8	37	6	0	0	0	0	0	0	0	7.67	0	0	11.2	0.1	1.1
2024	11	4	8	47	6	0	0	0	0	0	0	0	7.7	0	0	11.2	0.1	1.1
2024	11	4	8	57	6	0	0	0	0	0	0	0	7.73	0	0	11.2	0.1	1.1
2024	11	4	9	7	6	0	0	0	0	0	0	0	7.77	0	0	11.4	0.1	1.1
2024	11	4	9	17	6	0	0	0	0	0	0	0	7.8	0	0	11.4	0.1	1.1
2024	11	4	9	27	6	0	0	0	0	0	0	0	7.83	0	0	11.4	0.1	1.1
2024	11	4	9	37	6	0	0	0	0	0	0	0	7.87	0	0	11.4	0.1	1.1
2024	11	4	9	47	6	0	0	0	0	0	0	0	7.9	0	0	11.4	0.1	1.1
2024	11	4	9	57	6	0	0	0	0	0	0	0	7.94	0	0	11.6	0.1	1.1
2024	11	4	10	7	6	0	0	0	0	0	0	0	7.97	0	0	11.8	0.1	1.1
2024	11	4	10	17	6	0	0	0	0	0	0	0	8	0	0	11.8	0.1	1.1
2024	11	4	10	27	6	0	0	0	0	0	0	0	8.03	0	0	12	0.1	1.1
2024	11	4	10	37	6	0	0	0	0	0	0	0	8.07	0	0	12.4	0.1	1.1
2024	11	4	10	47	6	0	0	0	0	0	0	0	8.11	0	0	12.6	0.1	1.1
2024	11	4	10	57	6	0	0	0	0	0	0	0	8.14	0	0	12.4	0.1	1.1
2024	11	4	11	7	6	0	0	0	0	0	0	0	8.18	0	0	12.6	0.1	1.1
2024	11	4	11	17	6	0	0	0	0	0	0	0	8.22	0	0	12.2	0.1	1.1
2024	11	4	11	27	6	0	0	0	0	0	0	0	8.25	0	0	12.2	0.1	1.1
2024	11	4	11	37	6	0	0	0	0	0	0	0	8.27	0	0	12.2	0.1	1.1
2024	11	4	11	47	6	0	0	0	0	0	0	0	8.31	0	0	12.2	0.1	1.1
2024	11	4	11	57	6	0	0	0	0	0	0	0	8.34	0	0	12	0.1	1.1
2024	11	4	12	7	6	0	0	0	0	0	0	0	8.36	0	0	12	0.1	1.1
2024	11	4	12	17	6	0	0	0	0	0	0	0	8.39	0	0	12	0.1	1.1
2024	11	4	12	27	6	0	0	0	0	0	0	0	8.42	0	0	12.6	0.1	1.1
2024	11	4	12	37	6	0	0	0	0	0	0	0	8.44	0	0	12.6	0.1	1.1
2024	11	4	12	47	6	0	0	0	0	0	0	0	8.46	0	0	12.4	0.1	1.1
2024	11	4	12	57	6	0	0	0	0	0	0	0	8.48	0	0	12.2	0.1	1.1
2024	11	4	13	7	6	0	0	0	0	0	0	0	8.5	0	0	12.2	0.1	1.1
2024	11	4	13	17	6	0	0	0	0	0	0	0	8.52	0	0	12.6	0.1	1.1
2024	11	4	13	27	6	0	0	0	0	0	0	0	8.53	0	0	12.4	0.1	1.1
2024	11	4	13	37	6	0	0	0	0	0	0	0	8.54	0	0	12.4	0.1	1.1
2024	11	4	13	47	6	0	0	0	0	0	0	0	8.56	0	0	12.4	0.1	1.1
2024	11	4	13	57	6	0	0	0	0	0	0	0	8.57	0	0	12.4	0.1	1.1
2024	11	4	14	7	6	0	0	0	0	0	0	0	8.57	0	0	12.4	0.1	1.1
2024	11	4	14	17	6	0	0	0	0	0	0	0	8.57	0	0	12.4	0.1	1.1
2024	11	4	14	27	6	0	0	0	0	0	0	0	8.57	0	0	12.4	0.1	1.1
2024	11	4	14	37	6	0	0	0	0	0	0	0	8.58	0	0	12.4	0.1	1.1
2024	11	4	14	47	6	0	0	0	0	0	0	0	8.57	0	0	12.4	0.1	1.1
2024	11	4	14	57	6	0	0	0	0	0	0	0	8.57	0	0	12.4	0.1	1.1
2024	11	4	15	7	6	0	0	0	0	0	0	0	8.56	0	0	12.4	0.1	1.1
2024	11	4	15	17	6	0	0	0	0	0	0	0	8.56	0	0	12.4	0.1	1.1
2024	11	4	15	27	6	0	0	0	0	0	0	0	8.55	0	0	12.4	0.1	1.1
2024	11	4	15	37	6	0	0	0	0	0	0	0	8.52	0	0	12.4	0.1	1.1
2024	11	4	15	47	6	0	0	0	0	0	0	0	8.5	0	0	12.4	0.1	1.1
2024	11	4	15	57	6	0	0	0	0	0	0	0	8.48	0	0	12.4	0.1	1.1

### Reinhackle (0365)

Year	Month	Day	Hour	Minute	Second	IceDetection	Heading	Pitch	Roll	StdDevHeading	StdDevPitch	StdDevRoll	Temperature	Pressure	StdDevPressure	Voltage	CellBegin	CellEnd
2024	11	4	16	7	6	0	0	0	0	0	0	0	8.48	0	0	12.4	0.1	1.1
2024	11	4	16	17	6	0	0	0	0	0	0	0	8.46	0	0	12	0.1	1.1
2024	11	4	16	27	6	0	0	0	0	0	0	0	8.46	0	0	11.6	0.1	1.1
2024	11	4	16	37	6	0	0	0	0	0	0	0	8.45	0	0	11.2	0.1	1.1
2024	11	4	16	47	6	0	0	0	0	0	0	0	8.45	0	0	11	0.1	1.1
2024	11	4	16	57	6	0	0	0	0	0	0	0	8.44	0	0	11	0.1	1.1
2024	11	4	17	7	6	0	0	0	0	0	0	0	8.44	0	0	10.8	0.1	1.1
2024	11	4	17	17	6	0	0	0	0	0	0	0	8.43	0	0	10.6	0.1	1.1
2024	11	4	17	27	6	0	0	0	0	0	0	0	8.43	0	0	10.6	0.1	1.1
2024	11	4	17	37	6	0	0	0	0	0	0	0	8.42	0	0	10.6	0.1	1.1
2024	11	4	17	47	6	0	0	0	0	0	0	0	8.41	0	0	10.6	0.1	1.1
2024	11	4	17	57	6	0	0	0	0	0	0	0	8.41	0	0	10.6	0.1	1.1
2024	11	4	18	7	6	0	0	0	0	0	0	0	8.39	0	0	10.6	0.1	1.1
2024	11	4	18	17	6	0	0	0	0	0	0	0	8.38	0	0	10.6	0.1	1.1
2024	11	4	18	27	6	0	0	0	0	0	0	0	8.38	0	0	10.8	0.1	1.1
2024	11	4	18	37	6	0	0	0	0	0	0	0	8.35	0	0	10.8	0.1	1.1
2024	11	4	18	47	6	0	0	0	0	0	0	0	8.34	0	0	10.8	0.1	1.1
2024	11	4	18	57	6	0	0	0	0	0	0	0	8.33	0	0	10.6	0.1	1.1
2024	11	4	19	7	6	0	0	0	0	0	0	0	8.31	0	0	10.8	0.1	1.1
2024	11	4	19	17	6	0	0	0	0	0	0	0	8.29	0	0	10.8	0.1	1.1
2024	11	4	19	27	6	0	0	0	0	0	0	0	8.28	0	0	10.8	0.1	1.1
2024	11	4	19	37	6	0	0	0	0	0	0	0	8.25	0	0	10.6	0.1	1.1
2024	11	4	19	47	6	0	0	0	0	0	0	0	8.23	0	0	10.6	0.1	1.1
2024	11	4	19	57	6	0	0	0	0	0	0	0	8.22	0	0	10.6	0.1	1.1
2024	11	4	20	7	6	0	0	0	0	0	0	0	8.2	0	0	10.6	0.1	1.1
2024	11	4	20	17	6	0	0	0	0	0	0	0	8.18	0	0	10.6	0.1	1.1
2024	11	4	20	27	6	0	0	0	0	0	0	0	8.16	0	0	10.6	0.1	1.1
2024	11	4	20	37	6	0	0	0	0	0	0	0	8.14	0	0	10.6	0.1	1.1
2024	11	4	20	47	6	0	0	0	0	0	0	0	8.13	0	0	10.6	0.1	1.1
2024	11	4	20	57	6	0	0	0	0	0	0	0	8.1	0	0	10.6	0.1	1.1
2024	11	4	21	7	6	0	0	0	0	0	0	0	8.09	0	0	10.6	0.1	1.1
2024	11	4	21	17	6	0	0	0	0	0	0	0	8.07	0	0	10.6	0.1	1.1
2024	11	4	21	27	6	0	0	0	0	0	0	0	8.05	0	0	10.6	0.1	1.1
2024	11	4	21	37	6	0	0	0	0	0	0	0	8.03	0	0	10.6	0.1	1.1
2024	11	4	21	47	6	0	0	0	0	0	0	0	8.01	0	0	10.6	0.1	1.1
2024	11	4	21	57	6	0	0	0	0	0	0	0	7.99	0	0	10.6	0.1	1.1
2024	11	4	22	7	6	0	0	0	0	0	0	0	7.96	0	0	10.6	0.1	1.1
2024	11	4	22	17	6	0	0	0	0	0	0	0	7.94	0	0	10.6	0.1	1.1
2024	11	4	22	27	6	0	0	0	0	0	0	0	7.92	0	0	10.6	0.1	1.1
2024	11	4	22	37	6	0	0	0	0	0	0	0	7.89	0	0	10.6	0.1	1.1
2024	11	4	22	47	6	0	0	0	0	0	0	0	7.87	0	0	10.6	0.1	1.1
2024	11	4	22	57	6	0	0	0	0	0	0	0	7.85	0	0	10.6	0.1	1.1
2024	11	4	23	7	6	0	0	0	0	0	0	0	7.83	0	0	10.6	0.1	1.1
2024	11	4	23	17	6	0	0	0	0	0	0	0	7.8	0	0	10.6	0.1	1.1
2024	11	4	23	27	6	0	0	0	0	0	0	0	7.78	0	0	10.6	0.1	1.1
2024	11	4	23	37	6	0	0	0	0	0	0	0	7.76	0	0	10.4	0.1	1.1
2024	11	4	23	47	6	0	0	0	0	0	0	0	7.74	0	0	10.4	0.1	1.1
2024	11	4	23	57	6	0	0	0	0	0	0	0	7.72	0	0	10.4	0.1	1.1

### Reinhackle (0365)

Year	Month	Day	Hour	Minute	Second	IceDetection	Heading	Pitch	Roll	StdDevHeading	StdDevPitch	StdDevRoll	Temperature	Pressure	StdDevPressure	Voltage	CellBegin	CellEnd
2024	11	5	0	7	6	0	0	0	0	0	0	0	7.7	0	0	10.4	0.1	1.1
2024	11	5	0	17	6	0	0	0	0	0	0	0	7.69	0	0	10.4	0.1	1.1
2024	11	5	0	27	6	0	0	0	0	0	0	0	7.67	0	0	10.4	0.1	1.1
2024	11	5	0	37	6	0	0	0	0	0	0	0	7.66	0	0	10.4	0.1	1.1
2024	11	5	0	47	6	0	0	0	0	0	0	0	7.65	0	0	10.4	0.1	1.1
2024	11	5	0	57	6	0	0	0	0	0	0	0	7.63	0	0	10.4	0.1	1.1
2024	11	5	1	7	6	0	0	0	0	0	0	0	7.63	0	0	10.4	0.1	1.1
2024	11	5	1	17	6	0	0	0	0	0	0	0	7.61	0	0	10.4	0.1	1.1
2024	11	5	1	27	6	0	0	0	0	0	0	0	7.6	0	0	10.4	0.1	1.1
2024	11	5	1	37	6	0	0	0	0	0	0	0	7.59	0	0	10.2	0.1	1.1
2024	11	5	1	47	6	0	0	0	0	0	0	0	7.58	0	0	10.2	0.1	1.1
2024	11	5	1	57	6	0	0	0	0	0	0	0	7.57	0	0	10	0.1	1.1
2024	11	5	2	7	6	0	0	0	0	0	0	0	7.57	0	0	10	0.1	1.1
2024	11	5	2	17	6	0	0	0	0	0	0	0	7.56	0	0	9.8	0.1	1.1
2024	11	5	2	27	6	0	0	0	0	0	0	0	7.56	0	0	10	0.1	1.1
2024	11	5	2	37	6	0	0	0	0	0	0	0	7.56	0	0	10	0.1	1.1
2024	11	5	2	47	6	0	0	0	0	0	0	0	7.55	0	0	10	0.1	1.1
2024	11	5	2	57	6	0	0	0	0	0	0	0	7.55	0	0	9.8	0.1	1.1
2024	11	5	3	7	6	0	0	0	0	0	0	0	7.54	0	0	9.8	0.1	1.1
2024	11	5	3	17	6	0	0	0	0	0	0	0	7.54	0	0	9.8	0.1	1.1
2024	11	5	3	27	6	0	0	0	0	0	0	0	7.53	0	0	9.8	0.1	1.1
2024	11	5	3	37	6	0	0	0	0	0	0	0	7.53	0	0	9.8	0.1	1.1
2024	11	5	3	47	6	0	0	0	0	0	0	0	7.52	0	0	9.8	0.1	1.1
2024	11	5	3	57	6	0	0	0	0	0	0	0	7.52	0	0	9.8	0.1	1.1
2024	11	5	4	7	6	0	0	0	0	0	0	0	7.52	0	0	9.8	0.1	1.1
2024	11	5	4	17	6	0	0	0	0	0	0	0	7.52	0	0	9.8	0.1	1.1
2024	11	5	4	27	6	0	0	0	0	0	0	0	7.51	0	0	9.6	0.1	1.1
2024	11	5	4	37	6	0	0	0	0	0	0	0	7.5	0	0	9.6	0.1	1.1
2024	11	5	4	47	6	0	0	0	0	0	0	0	7.5	0	0	9.6	0.1	1.1
2024	11	5	4	57	6	0	0	0	0	0	0	0	7.5	0	0	9.6	0.1	1.1
2024	11	5	5	7	6	0	0	0	0	0	0	0	7.49	0	0	9.6	0.1	1.1
2024	11	5	5	17	6	0	0	0	0	0	0	0	7.49	0	0	9.6	0.1	1.1
2024	11	5	5	27	6	0	0	0	0	0	0	0	7.49	0	0	9.6	0.1	1.1
2024	11	5	5	37	6	0	0	0	0	0	0	0	7.49	0	0	9.6	0.1	1.1
2024	11	5	5	47	6	0	0	0	0	0	0	0	7.48	0	0	9.6	0.1	1.1
2024	11	5	5	57	6	0	0	0	0	0	0	0	7.48	0	0	9.4	0.1	1.1
2024	11	5	6	7	6	0	0	0	0	0	0	0	7.48	0	0	9.4	0.1	1.1
2024	11	5	6	17	6	0	0	0	0	0	0	0	7.48	0	0	9.4	0.1	1.1
2024	11	5	6	27	6	0	0	0	0	0	0	0	7.48	0	0	9.4	0.1	1.1
2024	11	5	6	37	6	0	0	0	0	0	0	0	7.48	0	0	9.4	0.1	1.1
2024	11	5	6	47	6	0	0	0	0	0	0	0	7.47	0	0	9.4	0.1	1.1
2024	11	5	6	57	6	0	0	0	0	0	0	0	7.47	0	0	9.4	0.1	1.1
2024	11	5	7	7	6	0	0	0	0	0	0	0	7.46	0	0	9.2	0.1	1.1
2024	11	5	7	17	6	0	0	0	0	0	0	0	7.47	0	0	9.2	0.1	1.1
2024	11	5	7	27	6	0	0	0	0	0	0	0	7.46	0	0	9.4	0.1	1.1
2024	11	5	7	37	6	0	0	0	0	0	0	0	7.47	0	0	10.8	0.1	1.1
2024	11	5	7	47	6	0	0	0	0	0	0	0	7.47	0	0	10.6	0.1	1.1
2024	11	5	7	57	6	0	0	0	0	0	0	0	7.48	0	0	11	0.1	1.1

### Reinhackle (0365)

Year	Month	Day	Hour	Minute	Second	IceDetection	Heading	Pitch	Roll	StdDevHeading	StdDevPitch	StdDevRoll	Temperature	Pressure	StdDevPressure	Voltage	CellBegin	CellEnd
2024	11	5	8	7	6	0	0	0	0	0	0	0	7.49	0	0	11.4	0.1	1.1
2024	11	5	8	17	6	0	0	0	0	0	0	0	7.5	0	0	11.2	0.1	1.1
2024	11	5	8	27	6	0	0	0	0	0	0	0	7.51	0	0	11	0.1	1.1
2024	11	5	8	37	6	0	0	0	0	0	0	0	7.52	0	0	10.8	0.1	1.1
2024	11	5	8	47	6	0	0	0	0	0	0	0	7.54	0	0	10.8	0.1	1.1
2024	11	5	8	57	6	0	0	0	0	0	0	0	7.57	0	0	10.8	0.1	1.1
2024	11	5	9	7	6	0	0	0	0	0	0	0	7.59	0	0	11.2	0.1	1.1
2024	11	5	9	17	6	0	0	0	0	0	0	0	7.62	0	0	11.4	0.1	1.1
2024	11	5	9	27	6	0	0	0	0	0	0	0	7.66	0	0	11.8	0.1	1.1
2024	11	5	9	37	6	0	0	0	0	0	0	0	7.68	0	0	11.8	0.1	1.1
2024	11	5	9	47	6	0	0	0	0	0	0	0	7.74	0	0	11.8	0.1	1.1
2024	11	5	9	57	6	0	0	0	0	0	0	0	7.78	0	0	11.8	0.1	1.1
2024	11	5	10	7	6	0	0	0	0	0	0	0	7.78	0	0	11.8	0.1	1.1
2024	11	5	10	17	6	0	0	0	0	0	0	0	7.81	0	0	11.8	0.1	1.1
2024	11	5	10	27	6	0	0	0	0	0	0	0	7.85	0	0	11.8	0.1	1.1
2024	11	5	10	37	6	0	0	0	0	0	0	0	7.88	0	0	12.4	0.1	1.1
2024	11	5	10	47	6	0	0	0	0	0	0	0	7.94	0	0	12.4	0.1	1.1
2024	11	5	10	57	6	0	0	0	0	0	0	0	7.92	0	0	12.4	0.1	1.1
2024	11	5	11	7	6	0	0	0	0	0	0	0	7.97	0	0	12.6	0.1	1.1
2024	11	5	11	17	6	0	0	0	0	0	0	0	8	0	0	12.8	0.1	1.1
2024	11	5	11	27	6	0	0	0	0	0	0	0	7.99	0	0	12.6	0.1	1.1
2024	11	5	11	37	6	0	0	0	0	0	0	0	8.04	0	0	12.8	0.1	1.1
2024	11	5	11	47	6	0	0	0	0	0	0	0	8.08	0	0	13	0.1	1.1
2024	11	5	11	57	6	0	0	0	0	0	0	0	8.12	0	0	12.6	0.1	1.1
2024	11	5	12	7	6	0	0	0	0	0	0	0	8.13	0	0	12.6	0.1	1.1
2024	11	5	12	17	6	0	0	0	0	0	0	0	8.16	0	0	12.8	0.1	1.1
2024	11	5	12	27	6	0	0	0	0	0	0	0	8.19	0	0	13.4	0.1	1.1
2024	11	5	12	37	6	0	0	0	0	0	0	0	8.22	0	0	13.2	0.1	1.1
2024	11	5	12	47	6	0	0	0	0	0	0	0	8.23	0	0	12.4	0.1	1.1
2024	11	5	12	57	6	0	0	0	0	0	0	0	8.23	0	0	12.4	0.1	1.1
2024	11	5	13	7	6	0	0	0	0	0	0	0	8.26	0	0	12.6	0.1	1.1
2024	11	5	13	17	6	0	0	0	0	0	0	0	8.27	0	0	12.4	0.1	1.1
2024	11	5	13	27	6	0	0	0	0	0	0	0	8.29	0	0	12.4	0.1	1.1
2024	11	5	13	37	6	0	0	0	0	0	0	0	8.33	0	0	12.4	0.1	1.1
2024	11	5	13	47	6	0	0	0	0	0	0	0	8.33	0	0	12.2	0.1	1.1
2024	11	5	13	57	6	0	0	0	0	0	0	0	8.32	0	0	12	0.1	1.1
2024	11	5	14	7	6	0	0	0	0	0	0	0	8.35	0	0	12.2	0.1	1.1
2024	11	5	14	17	6	0	0	0	0	0	0	0	8.37	0	0	12.4	0.1	1.1
2024	11	5	14	27	6	0	0	0	0	0	0	0	8.39	0	0	12.2	0.1	1.1
2024	11	5	14	37	6	0	0	0	0	0	0	0	8.41	0	0	12.4	0.1	1.1
2024	11	5	14	47	6	0	0	0	0	0	0	0	8.44	0	0	12.4	0.1	1.1
2024	11	5	14	57	6	0	0	0	0	0	0	0	8.44	0	0	12.4	0.1	1.1
2024	11	5	15	7	6	0	0	0	0	0	0	0	8.46	0	0	12.4	0.1	1.1
2024	11	5	15	17	6	0	0	0	0	0	0	0	8.46	0	0	12.2	0.1	1.1
2024	11	5	15	27	6	0	0	0	0	0	0	0	8.45	0	0	12	0.1	1.1
2024	11	5	15	37	6	0	0	0	0	0	0	0	8.44	0	0	12.2	0.1	1.1
2024	11	5	15	47	6	0	0	0	0	0	0	0	8.42	0	0	11.4	0.1	1.1
2024	11	5	15	57	6	0	0	0	0	0	0	0	8.42	0	0	11.4	0.1	1.1

### Reinhackle (0365)

Year	Month	Day	Hour	Minute	Second	IceDetection	Heading	Pitch	Roll	StdDevHeading	StdDevPitch	StdDevRoll	Temperature	Pressure	StdDevPressure	Voltage	CellBegin	CellEnd
2024	11	5	16	7	6	0	0	0	0	0	0	0	8.41	0	0	11	0.1	1.1
2024	11	5	16	17	6	0	0	0	0	0	0	0	8.4	0	0	11	0.1	1.1
2024	11	5	16	27	6	0	0	0	0	0	0	0	8.4	0	0	11	0.1	1.1
2024	11	5	16	37	6	0	0	0	0	0	0	0	8.39	0	0	11	0.1	1.1
2024	11	5	16	47	6	0	0	0	0	0	0	0	8.39	0	0	11	0.1	1.1
2024	11	5	16	57	6	0	0	0	0	0	0	0	8.39	0	0	10.8	0.1	1.1
2024	11	5	17	7	6	0	0	0	0	0	0	0	8.38	0	0	10.8	0.1	1.1
2024	11	5	17	17	6	0	0	0	0	0	0	0	8.37	0	0	10.8	0.1	1.1
2024	11	5	17	27	6	0	0	0	0	0	0	0	8.36	0	0	10.8	0.1	1.1
2024	11	5	17	37	6	0	0	0	0	0	0	0	8.35	0	0	10.4	0.1	1.1
2024	11	5	17	47	6	0	0	0	0	0	0	0	8.34	0	0	10.8	0.1	1.1
2024	11	5	17	57	6	0	0	0	0	0	0	0	8.32	0	0	10.8	0.1	1.1
2024	11	5	18	7	6	0	0	0	0	0	0	0	8.31	0	0	10.8	0.1	1.1
2024	11	5	18	17	6	0	0	0	0	0	0	0	8.3	0	0	10.4	0.1	1.1
2024	11	5	18	27	6	0	0	0	0	0	0	0	8.28	0	0	10.4	0.1	1.1
2024	11	5	18	37	6	0	0	0	0	0	0	0	8.27	0	0	10.6	0.1	1.1
2024	11	5	18	47	6	0	0	0	0	0	0	0	8.24	0	0	10.6	0.1	1.1
2024	11	5	18	57	6	0	0	0	0	0	0	0	8.23	0	0	10.6	0.1	1.1
2024	11	5	19	7	6	0	0	0	0	0	0	0	8.2	0	0	10.8	0.1	1.1
2024	11	5	19	17	6	0	0	0	0	0	0	0	8.18	0	0	10.8	0.1	1.1
2024	11	5	19	27	6	0	0	0	0	0	0	0	8.16	0	0	10.8	0.1	1.1
2024	11	5	19	37	6	0	0	0	0	0	0	0	8.14	0	0	10.6	0.1	1.1
2024	11	5	19	47	6	0	0	0	0	0	0	0	8.11	0	0	11.4	0.1	1.1
2024	11	5	19	57	6	0	0	0	0	0	0	0	8.08	0	0	11	0.1	1.1
2024	11	5	20	7	6	0	0	0	0	0	0	0	8.06	0	0	9.8	0.1	1.1
2024	11	5	20	17	6	0	0	0	0	0	0	0	8.04	0	0	10.2	0.1	1.1
2024	11	5	20	27	6	0	0	0	0	0	0	0	8.01	0	0	10	0.1	1.1
2024	11	5	20	37	6	0	0	0	0	0	0	0	7.98	0	0	10	0.1	1.1
2024	11	5	20	47	6	0	0	0	0	0	0	0	7.96	0	0	10	0.1	1.1
2024	11	5	20	57	6	0	0	0	0	0	0	0	7.93	0	0	9.8	0.1	1.1
2024	11	5	21	7	6	0	0	0	0	0	0	0	7.91	0	0	9.8	0.1	1.1
2024	11	5	21	17	6	0	0	0	0	0	0	0	7.88	0	0	9.8	0.1	1.1
2024	11	5	21	27	6	0	0	0	0	0	0	0	7.86	0	0	9.8	0.1	1.1
2024	11	5	21	37	6	0	0	0	0	0	0	0	7.84	0	0	10	0.1	1.1
2024	11	5	21	47	6	0	0	0	0	0	0	0	7.81	0	0	10	0.1	1.1
2024	11	5	21	57	6	0	0	0	0	0	0	0	7.79	0	0	9.8	0.1	1.1
2024	11	5	22	7	6	0	0	0	0	0	0	0	7.77	0	0	9.8	0.1	1.1
2024	11	5	22	17	6	0	0	0	0	0	0	0	7.75	0	0	9.6	0.1	1.1
2024	11	5	22	27	6	0	0	0	0	0	0	0	7.72	0	0	9.4	0.1	1.1
2024	11	5	22	37	6	0	0	0	0	0	0	0	7.7	0	0	9.2	0.1	1.1
2024	11	5	22	47	6	0	0	0	0	0	0	0	7.68	0	0	9.8	0.1	1.1
2024	11	5	22	57	6	0	0	0	0	0	0	0	7.65	0	0	9.2	0.1	1.1
2024	11	5	23	7	6	0	0	0	0	0	0	0	7.63	0	0	9.2	0.1	1.1
2024	11	5	23	17	6	0	0	0	0	0	0	0	7.61	0	0	9.4	0.1	1.1
2024	11	5	23	27	6	0	0	0	0	0	0	0	7.59	0	0	9.6	0.1	1.1
2024	11	5	23	37	6	0	0	0	0	0	0	0	7.56	0	0	9.4	0.1	1.1
2024	11	5	23	47	6	0	0	0	0	0	0	0	7.54	0	0	9.2	0.1	1.1
2024	11	5	23	57	6	0	0	0	0	0	0	0	7.52	0	0	9.2	0.1	1.1

### Reinhackle (0365)

Year	Month	Day	Hour	Minute	Second	IceDetection	Heading	Pitch	Roll	StdDevHeading	StdDevPitch	StdDevRoll	Temperature	Pressure	StdDevPressure	Voltage	CellBegin	CellEnd
2024	11	6	0	7	6	0	0	0	0	0	0	0	7.5	0	0	9.2	0.1	1.1
2024	11	6	0	17	6	0	0	0	0	0	0	0	7.48	0	0	9.2	0.1	1.1
2024	11	6	0	27	6	0	0	0	0	0	0	0	7.46	0	0	9.6	0.1	1.1
2024	11	6	0	37	6	0	0	0	0	0	0	0	7.44	0	0	10.4	0.1	1.1
2024	11	6	0	47	6	0	0	0	0	0	0	0	7.43	0	0	10.4	0.1	1.1
2024	11	6	0	57	6	0	0	0	0	0	0	0	7.42	0	0	10.2	0.1	1.1
2024	11	6	1	7	6	0	0	0	0	0	0	0	7.4	0	0	10.2	0.1	1.1
2024	11	6	1	17	6	0	0	0	0	0	0	0	7.39	0	0	10.2	0.1	1.1
2024	11	6	1	27	6	0	0	0	0	0	0	0	7.37	0	0	10.2	0.1	1.1
2024	11	6	1	37	6	0	0	0	0	0	0	0	7.36	0	0	10.2	0.1	1.1
2024	11	6	1	47	6	0	0	0	0	0	0	0	7.35	0	0	10.2	0.1	1.1
2024	11	6	1	57	6	0	0	0	0	0	0	0	7.33	0	0	10.2	0.1	1.1
2024	11	6	2	7	6	0	0	0	0	0	0	0	7.33	0	0	10	0.1	1.1
2024	11	6	2	17	6	0	0	0	0	0	0	0	7.32	0	0	10	0.1	1.1
2024	11	6	2	27	6	0	0	0	0	0	0	0	7.31	0	0	10	0.1	1.1
2024	11	6	2	37	6	0	0	0	0	0	0	0	7.3	0	0	10	0.1	1.1
2024	11	6	2	47	6	0	0	0	0	0	0	0	7.3	0	0	10	0.1	1.1
2024	11	6	2	57	6	0	0	0	0	0	0	0	7.29	0	0	10	0.1	1.1
2024	11	6	3	7	6	0	0	0	0	0	0	0	7.29	0	0	10	0.1	1.1
2024	11	6	3	17	6	0	0	0	0	0	0	0	7.29	0	0	10	0.1	1.1
2024	11	6	3	27	6	0	0	0	0	0	0	0	7.28	0	0	10	0.1	1.1
2024	11	6	3	37	6	0	0	0	0	0	0	0	7.28	0	0	10	0.1	1.1
2024	11	6	3	47	6	0	0	0	0	0	0	0	7.27	0	0	10	0.1	1.1
2024	11	6	3	57	6	0	0	0	0	0	0	0	7.27	0	0	10	0.1	1.1
2024	11	6	4	7	6	0	0	0	0	0	0	0	7.26	0	0	10	0.1	1.1
2024	11	6	4	17	6	0	0	0	0	0	0	0	7.26	0	0	10	0.1	1.1
2024	11	6	4	27	6	0	0	0	0	0	0	0	7.26	0	0	10	0.1	1.1
2024	11	6	4	37	6	0	0	0	0	0	0	0	7.26	0	0	10	0.1	1.1
2024	11	6	4	47	6	0	0	0	0	0	0	0	7.26	0	0	10	0.1	1.1
2024	11	6	4	57	6	0	0	0	0	0	0	0	7.25	0	0	10	0.1	1.1
2024	11	6	5	7	6	0	0	0	0	0	0	0	7.25	0	0	10	0.1	1.1
2024	11	6	5	17	6	0	0	0	0	0	0	0	7.25	0	0	10	0.1	1.1
2024	11	6	5	27	6	0	0	0	0	0	0	0	7.24	0	0	10	0.1	1.1
2024	11	6	5	37	6	0	0	0	0	0	0	0	7.24	0	0	10	0.1	1.1
2024	11	6	5	47	6	0	0	0	0	0	0	0	7.23	0	0	10	0.1	1.1
2024	11	6	5	57	6	0	0	0	0	0	0	0	7.23	0	0	10	0.1	1.1
2024	11	6	6	7	6	0	0	0	0	0	0	0	7.22	0	0	9.8	0.1	1.1
2024	11	6	6	17	6	0	0	0	0	0	0	0	7.22	0	0	9.8	0.1	1.1
2024	11	6	6	27	6	0	0	0	0	0	0	0	7.22	0	0	9.8	0.1	1.1
2024	11	6	6	37	6	0	0	0	0	0	0	0	7.22	0	0	9.8	0.1	1.1
2024	11	6	6	47	6	0	0	0	0	0	0	0	7.22	0	0	9.8	0.1	1.1
2024	11	6	6	57	6	0	0	0	0	0	0	0	7.21	0	0	9.8	0.1	1.1
2024	11	6	7	7	6	0	0	0	0	0	0	0	7.21	0	0	9.8	0.1	1.1
2024	11	6	7	17	6	0	0	0	0	0	0	0	7.21	0	0	9.8	0.1	1.1
2024	11	6	7	27	6	0	0	0	0	0	0	0	7.21	0	0	9.8	0.1	1.1
2024	11	6	7	37	6	0	0	0	0	0	0	0	7.2	0	0	9.8	0.1	1.1
2024	11	6	7	47	6	0	0	0	0	0	0	0	7.2	0	0	9.8	0.1	1.1
2024	11	6	7	57	6	0	0	0	0	0	0	0	7.2	0	0	10	0.1	1.1

### Reinhackle (0365)

Year	Month	Day	Hour	Minute	Second	IceDetection	Heading	Pitch	Roll	StdDevHeading	StdDevPitch	StdDevRoll	Temperature	Pressure	StdDevPressure	Voltage	CellBegin	CellEnd
2024	11	6	8	7	6	0	0	0	0	0	0	0	7.2	0	0	10.4	0.1	1.1
2024	11	6	8	17	6	0	0	0	0	0	0	0	7.2	0	0	10.8	0.1	1.1
2024	11	6	8	27	6	0	0	0	0	0	0	0	7.21	0	0	11	0.1	1.1
2024	11	6	8	37	6	0	0	0	0	0	0	0	7.21	0	0	11.2	0.1	1.1
2024	11	6	8	47	6	0	0	0	0	0	0	0	7.24	0	0	11.2	0.1	1.1
2024	11	6	8	57	6	0	0	0	0	0	0	0	7.27	0	0	11.2	0.1	1.1
2024	11	6	9	7	6	0	0	0	0	0	0	0	7.3	0	0	11.4	0.1	1.1
2024	11	6	9	17	6	0	0	0	0	0	0	0	7.33	0	0	11.4	0.1	1.1
2024	11	6	9	27	6	0	0	0	0	0	0	0	7.36	0	0	11.4	0.1	1.1
2024	11	6	9	37	6	0	0	0	0	0	0	0	7.39	0	0	11.4	0.1	1.1
2024	11	6	9	47	6	0	0	0	0	0	0	0	7.42	0	0	11.4	0.1	1.1
2024	11	6	9	57	6	0	0	0	0	0	0	0	7.45	0	0	11.8	0.1	1.1
2024	11	6	10	7	6	0	0	0	0	0	0	0	7.48	0	0	11.8	0.1	1.1
2024	11	6	10	17	6	0	0	0	0	0	0	0	7.51	0	0	12	0.1	1.1
2024	11	6	10	27	6	0	0	0	0	0	0	0	7.54	0	0	12	0.1	1.1
2024	11	6	10	37	6	0	0	0	0	0	0	0	7.59	0	0	12.4	0.1	1.1
2024	11	6	10	47	6	0	0	0	0	0	0	0	7.61	0	0	12.6	0.1	1.1
2024	11	6	10	57	6	0	0	0	0	0	0	0	7.64	0	0	12.6	0.1	1.1
2024	11	6	11	7	6	0	0	0	0	0	0	0	7.68	0	0	12.6	0.1	1.1
2024	11	6	11	17	6	0	0	0	0	0	0	0	7.71	0	0	12.6	0.1	1.1
2024	11	6	11	27	6	0	0	0	0	0	0	0	7.74	0	0	12.6	0.1	1.1
2024	11	6	11	37	6	0	0	0	0	0	0	0	7.77	0	0	12.6	0.1	1.1
2024	11	6	11	47	6	0	0	0	0	0	0	0	7.8	0	0	12.6	0.1	1.1
2024	11	6	11	57	6	0	0	0	0	0	0	0	7.83	0	0	12.8	0.1	1.1
2024	11	6	12	7	6	0	0	0	0	0	0	0	7.85	0	0	12.8	0.1	1.1
2024	11	6	12	17	6	0	0	0	0	0	0	0	7.87	0	0	12.6	0.1	1.1
2024	11	6	12	27	6	0	0	0	0	0	0	0	7.9	0	0	12.6	0.1	1.1
2024	11	6	12	37	6	0	0	0	0	0	0	0	7.93	0	0	12.6	0.1	1.1
2024	11	6	12	47	6	0	0	0	0	0	0	0	7.94	0	0	12.4	0.1	1.1
2024	11	6	12	57	6	0	0	0	0	0	0	0	7.97	0	0	13	0.1	1.1
2024	11	6	13	7	6	0	0	0	0	0	0	0	7.98	0	0	12.8	0.1	1.1
2024	11	6	13	17	6	0	0	0	0	0	0	0	7.99	0	0	12.6	0.1	1.1
2024	11	6	13	27	6	0	0	0	0	0	0	0	8.01	0	0	12.8	0.1	1.1
2024	11	6	13	37	6	0	0	0	0	0	0	0	8	0	0	12.8	0.1	1.1
2024	11	6	13	47	6	0	0	0	0	0	0	0	8.01	0	0	12.6	0.1	1.1
2024	11	6	13	57	6	0	0	0	0	0	0	0	8.02	0	0	12.4	0.1	1.1
2024	11	6	14	7	6	0	0	0	0	0	0	0	8.02	0	0	12.4	0.1	1.1
2024	11	6	14	17	6	0	0	0	0	0	0	0	8.02	0	0	12.4	0.1	1.1
2024	11	6	14	27	6	0	0	0	0	0	0	0	8	0	0	12.2	0.1	1.1
2024	11	6	14	37	6	0	0	0	0	0	0	0	7.99	0	0	12.2	0.1	1.1
2024	11	6	14	47	6	0	0	0	0	0	0	0	7.98	0	0	12.2	0.1	1.1
2024	11	6	14	57	6	0	0	0	0	0	0	0	7.96	0	0	12.2	0.1	1.1
2024	11	6	15	7	6	0	0	0	0	0	0	0	7.94	0	0	12.2	0.1	1.1
2024	11	6	15	17	6	0	0	0	0	0	0	0	7.92	0	0	12.2	0.1	1.1
2024	11	6	15	27	6	0	0	0	0	0	0	0	7.89	0	0	12.2	0.1	1.1
2024	11	6	15	37	6	0	0	0	0	0	0	0	7.85	0	0	12.2	0.1	1.1
2024	11	6	15	47	6	0	0	0	0	0	0	0	7.84	0	0	12.2	0.1	1.1
2024	11	6	15	57	6	0	0	0	0	0	0	0	7.81	0	0	12.2	0.1	1.1

### Reinhackle (0365)

Year	Month	Day	Hour	Minute	Second	IceDetection	Heading	Pitch	Roll	StdDevHeading	StdDevPitch	StdDevRoll	Temperature	Pressure	StdDevPressure	Voltage	CellBegin	CellEnd
2024	11	6	16	7	6	0	0	0	0	0	0	0	7.8	0	0	11.8	0.1	1.1
2024	11	6	16	17	6	0	0	0	0	0	0	0	7.78	0	0	11	0.1	1.1
2024	11	6	16	27	6	0	0	0	0	0	0	0	7.76	0	0	10.8	0.1	1.1
2024	11	6	16	37	6	0	0	0	0	0	0	0	7.75	0	0	10.6	0.1	1.1
2024	11	6	16	47	6	0	0	0	0	0	0	0	7.74	0	0	10.4	0.1	1.1
2024	11	6	16	57	6	0	0	0	0	0	0	0	7.73	0	0	10.2	0.1	1.1
2024	11	6	17	7	6	0	0	0	0	0	0	0	7.71	0	0	10	0.1	1.1
2024	11	6	17	17	6	0	0	0	0	0	0	0	7.7	0	0	10	0.1	1.1
2024	11	6	17	27	6	0	0	0	0	0	0	0	7.69	0	0	10	0.1	1.1
2024	11	6	17	37	6	0	0	0	0	0	0	0	7.67	0	0	10	0.1	1.1
2024	11	6	17	47	6	0	0	0	0	0	0	0	7.66	0	0	10	0.1	1.1
2024	11	6	17	57	6	0	0	0	0	0	0	0	7.64	0	0	10	0.1	1.1
2024	11	6	18	7	6	0	0	0	0	0	0	0	7.63	0	0	10	0.1	1.1
2024	11	6	18	17	6	0	0	0	0	0	0	0	7.61	0	0	10	0.1	1.1
2024	11	6	18	27	6	0	0	0	0	0	0	0	7.59	0	0	9.8	0.1	1.1
2024	11	6	18	37	6	0	0	0	0	0	0	0	7.57	0	0	9.8	0.1	1.1
2024	11	6	18	47	6	0	0	0	0	0	0	0	7.55	0	0	9.6	0.1	1.1
2024	11	6	18	57	6	0	0	0	0	0	0	0	7.53	0	0	10.6	0.1	1.1
2024	11	6	19	7	6	0	0	0	0	0	0	0	7.51	0	0	10.4	0.1	1.1
2024	11	6	19	17	6	0	0	0	0	0	0	0	7.49	0	0	10.4	0.1	1.1
2024	11	6	19	27	6	0	0	0	0	0	0	0	7.47	0	0	10.4	0.1	1.1
2024	11	6	19	37	6	0	0	0	0	0	0	0	7.44	0	0	10.2	0.1	1.1
2024	11	6	19	47	6	0	0	0	0	0	0	0	7.41	0	0	10.2	0.1	1.1
2024	11	6	19	57	6	0	0	0	0	0	0	0	7.39	0	0	10.2	0.1	1.1
2024	11	6	20	7	6	0	0	0	0	0	0	0	7.35	0	0	10.2	0.1	1.1
2024	11	6	20	17	6	0	0	0	0	0	0	0	7.33	0	0	10	0.1	1.1
2024	11	6	20	27	6	0	0	0	0	0	0	0	7.3	0	0	10	0.1	1.1
2024	11	6	20	37	6	0	0	0	0	0	0	0	7.27	0	0	10	0.1	1.1
2024	11	6	20	47	6	0	0	0	0	0	0	0	7.25	0	0	10	0.1	1.1
2024	11	6	20	57	6	0	0	0	0	0	0	0	7.22	0	0	10	0.1	1.1
2024	11	6	21	7	6	0	0	0	0	0	0	0	7.2	0	0	9.8	0.1	1.1
2024	11	6	21	17	6	0	0	0	0	0	0	0	7.17	0	0	9.8	0.1	1.1
2024	11	6	21	27	6	0	0	0	0	0	0	0	7.14	0	0	9.8	0.1	1.1
2024	11	6	21	37	6	0	0	0	0	0	0	0	7.11	0	0	9.8	0.1	1.1
2024	11	6	21	47	6	0	0	0	0	0	0	0	7.07	0	0	9.6	0.1	1.1
2024	11	6	21	57	6	0	0	0	0	0	0	0	7.05	0	0	9.6	0.1	1.1
2024	11	6	22	7	6	0	0	0	0	0	0	0	7.02	0	0	9.6	0.1	1.1
2024	11	6	22	17	6	0	0	0	0	0	0	0	7	0	0	9.6	0.1	1.1
2024	11	6	22	27	6	0	0	0	0	0	0	0	6.96	0	0	9.4	0.1	1.1
2024	11	6	22	37	6	0	0	0	0	0	0	0	6.94	0	0	9.4	0.1	1.1
2024	11	6	22	47	6	0	0	0	0	0	0	0	6.92	0	0	9.4	0.1	1.1
2024	11	6	22	57	6	0	0	0	0	0	0	0	6.89	0	0	9.4	0.1	1.1
2024	11	6	23	7	6	0	0	0	0	0	0	0	6.87	0	0	9.4	0.1	1.1
2024	11	6	23	17	6	0	0	0	0	0	0	0	6.85	0	0	9.4	0.1	1.1
2024	11	6	23	27	6	0	0	0	0	0	0	0	6.83	0	0	9.4	0.1	1.1
2024	11	6	23	37	6	0	0	0	0	0	0	0	6.8	0	0	9.4	0.1	1.1
2024	11	6	23	47	6	0	0	0	0	0	0	0	6.78	0	0	9.4	0.1	1.1
2024	11	6	23	57	6	0	0	0	0	0	0	0	6.76	0	0	9.6	0.1	1.1



### Reinhackle (0365)

Year	Month	Day	Hour	Minute	Second	IceDetection	Heading	Pitch	Roll	StdDevHeading	StdDevPitch	StdDevRoll	Temperature	Pressure	StdDevPressure	Voltage	CellBegin	CellEnd
2024	11	7	0	7	6	0	0	0	0	0	0	0	6.74	0	0	9.6	0.1	1.1
2024	11	7	0	17	6	0	0	0	0	0	0	0	6.72	0	0	9.4	0.1	1.1
2024	11	7	0	27	6	0	0	0	0	0	0	0	6.7	0	0	9.4	0.1	1.1
2024	11	7	0	37	6	0	0	0	0	0	0	0	6.68	0	0	9.4	0.1	1.1
2024	11	7	0	47	6	0	0	0	0	0	0	0	6.66	0	0	9.6	0.1	1.1
2024	11	7	0	57	6	0	0	0	0	0	0	0	6.65	0	0	9.4	0.1	1.1
2024	11	7	1	7	6	0	0	0	0	0	0	0	6.64	0	0	9.4	0.1	1.1
2024	11	7	1	17	6	0	0	0	0	0	0	0	6.62	0	0	9.4	0.1	1.1
2024	11	7	1	27	6	0	0	0	0	0	0	0	6.61	0	0	9.4	0.1	1.1
2024	11	7	1	37	6	0	0	0	0	0	0	0	6.59	0	0	9.4	0.1	1.1
2024	11	7	1	47	6	0	0	0	0	0	0	0	6.59	0	0	9.4	0.1	1.1
2024	11	7	1	57	6	0	0	0	0	0	0	0	6.57	0	0	9.4	0.1	1.1
2024	11	7	2	7	6	0	0	0	0	0	0	0	6.57	0	0	9.4	0.1	1.1
2024	11	7	2	17	6	0	0	0	0	0	0	0	6.57	0	0	9.4	0.1	1.1
2024	11	7	2	27	6	0	0	0	0	0	0	0	6.56	0	0	10	0.1	1.1
2024	11	7	2	37	6	0	0	0	0	0	0	0	6.55	0	0	10	0.1	1.1
2024	11	7	2	47	6	0	0	0	0	0	0	0	6.55	0	0	10	0.1	1.1
2024	11	7	2	57	6	0	0	0	0	0	0	0	6.54	0	0	10	0.1	1.1
2024	11	7	3	7	6	0	0	0	0	0	0	0	6.54	0	0	10	0.1	1.1
2024	11	7	3	17	6	0	0	0	0	0	0	0	6.53	0	0	10	0.1	1.1
2024	11	7	3	27	6	0	0	0	0	0	0	0	6.53	0	0	10	0.1	1.1
2024	11	7	3	37	6	0	0	0	0	0	0	0	6.53	0	0	9.8	0.1	1.1
2024	11	7	3	47	6	0	0	0	0	0	0	0	6.53	0	0	9.8	0.1	1.1
2024	11	7	3	57	6	0	0	0	0	0	0	0	6.52	0	0	9.8	0.1	1.1
2024	11	7	4	7	6	0	0	0	0	0	0	0	6.52	0	0	9.8	0.1	1.1
2024	11	7	4	17	6	0	0	0	0	0	0	0	6.52	0	0	9.8	0.1	1.1
2024	11	7	4	27	6	0	0	0	0	0	0	0	6.51	0	0	9.8	0.1	1.1
2024	11	7	4	37	6	0	0	0	0	0	0	0	6.51	0	0	9.8	0.1	1.1
2024	11	7	4	47	6	0	0	0	0	0	0	0	6.5	0	0	9.8	0.1	1.1
2024	11	7	4	57	6	0	0	0	0	0	0	0	6.5	0	0	9.8	0.1	1.1
2024	11	7	5	7	6	0	0	0	0	0	0	0	6.5	0	0	9.8	0.1	1.1
2024	11	7	5	17	6	0	0	0	0	0	0	0	6.5	0	0	9.8	0.1	1.1
2024	11	7	5	27	6	0	0	0	0	0	0	0	6.49	0	0	9.8	0.1	1.1
2024	11	7	5	37	6	0	0	0	0	0	0	0	6.49	0	0	9.8	0.1	1.1
2024	11	7	5	47	6	0	0	0	0	0	0	0	6.49	0	0	9.8	0.1	1.1
2024	11	7	5	57	6	0	0	0	0	0	0	0	6.49	0	0	9.8	0.1	1.1
2024	11	7	6	7	6	0	0	0	0	0	0	0	6.49	0	0	9.8	0.1	1.1
2024	11	7	6	17	6	0	0	0	0	0	0	0	6.48	0	0	9.8	0.1	1.1
2024	11	7	6	27	6	0	0	0	0	0	0	0	6.48	0	0	9.8	0.1	1.1
2024	11	7	6	37	6	0	0	0	0	0	0	0	6.48	0	0	9.8	0.1	1.1
2024	11	7	6	47	6	0	0	0	0	0	0	0	6.48	0	0	10	0.1	1.1
2024	11	7	6	57	6	0	0	0	0	0	0	0	6.47	0	0	10	0.1	1.1
2024	11	7	7	7	6	0	0	0	0	0	0	0	6.46	0	0	10	0.1	1.1
2024	11	7	7	17	6	0	0	0	0	0	0	0	6.46	0	0	10	0.1	1.1
2024	11	7	7	27	6	0	0	0	0	0	0	0	6.46	0	0	10	0.1	1.1
2024	11	7	7	37	6	0	0	0	0	0	0	0	6.45	0	0	10	0.1	1.1
2024	11	7	7	47	6	0	0	0	0	0	0	0	6.45	0	0	10	0.1	1.1
2024	11	7	7	57	6	0	0	0	0	0	0	0	6.44	0	0	10	0.1	1.1

### Reinhackle (0365)

Year	Month	Day	Hour	Minute	Second	IceDetection	Heading	Pitch	Roll	StdDevHeading	StdDevPitch	StdDevRoll	Temperature	Pressure	StdDevPressure	Voltage	CellBegin	CellEnd
2024	11	7	8	7	6	0	0	0	0	0	0	0	6.45	0	0	10.6	0.1	1.1
2024	11	7	8	17	6	0	0	0	0	0	0	0	6.45	0	0	11	0.1	1.1
2024	11	7	8	27	6	0	0	0	0	0	0	0	6.46	0	0	11.2	0.1	1.1
2024	11	7	8	37	6	0	0	0	0	0	0	0	6.47	0	0	11.4	0.1	1.1
2024	11	7	8	47	6	0	0	0	0	0	0	0	6.49	0	0	11.4	0.1	1.1
2024	11	7	8	57	6	0	0	0	0	0	0	0	6.52	0	0	11.4	0.1	1.1
2024	11	7	9	7	6	0	0	0	0	0	0	0	6.57	0	0	11.4	0.1	1.1
2024	11	7	9	17	6	0	0	0	0	0	0	0	6.62	0	0	11.6	0.1	1.1
2024	11	7	9	27	6	0	0	0	0	0	0	0	6.66	0	0	11.4	0.1	1.1
2024	11	7	9	37	6	0	0	0	0	0	0	0	6.69	0	0	11.8	0.1	1.1
2024	11	7	9	47	6	0	0	0	0	0	0	0	6.73	0	0	11.6	0.1	1.1
2024	11	7	9	57	6	0	0	0	0	0	0	0	6.76	0	0	11.6	0.1	1.1
2024	11	7	10	7	6	0	0	0	0	0	0	0	6.81	0	0	11.6	0.1	1.1
2024	11	7	10	17	6	0	0	0	0	0	0	0	6.85	0	0	11.6	0.1	1.1
2024	11	7	10	27	6	0	0	0	0	0	0	0	6.88	0	0	11.8	0.1	1.1
2024	11	7	10	37	6	0	0	0	0	0	0	0	6.91	0	0	12	0.1	1.1
2024	11	7	10	47	6	0	0	0	0	0	0	0	6.94	0	0	12.4	0.1	1.1
2024	11	7	10	57	6	0	0	0	0	0	0	0	6.98	0	0	12.4	0.1	1.1
2024	11	7	11	7	6	0	0	0	0	0	0	0	7.01	0	0	12.2	0.1	1.1
2024	11	7	11	17	6	0	0	0	0	0	0	0	7.04	0	0	12.2	0.1	1.1
2024	11	7	11	27	6	0	0	0	0	0	0	0	7.07	0	0	12.2	0.1	1.1
2024	11	7	11	37	6	0	0	0	0	0	0	0	7.1	0	0	12.4	0.1	1.1
2024	11	7	11	47	6	0	0	0	0	0	0	0	7.14	0	0	12.6	0.1	1.1
2024	11	7	11	57	6	0	0	0	0	0	0	0	7.17	0	0	12.8	0.1	1.1
2024	11	7	12	7	6	0	0	0	0	0	0	0	7.19	0	0	12.8	0.1	1.1
2024	11	7	12	17	6	0	0	0	0	0	0	0	7.22	0	0	12.6	0.1	1.1
2024	11	7	12	27	6	0	0	0	0	0	0	0	7.24	0	0	12.8	0.1	1.1
2024	11	7	12	37	6	0	0	0	0	0	0	0	7.26	0	0	12.8	0.1	1.1
2024	11	7	12	47	6	0	0	0	0	0	0	0	7.29	0	0	12.8	0.1	1.1
2024	11	7	12	57	6	0	0	0	0	0	0	0	7.31	0	0	12.8	0.1	1.1
2024	11	7	13	7	6	0	0	0	0	0	0	0	7.32	0	0	12.8	0.1	1.1
2024	11	7	13	17	6	0	0	0	0	0	0	0	7.34	0	0	12.8	0.1	1.1
2024	11	7	13	27	6	0	0	0	0	0	0	0	7.35	0	0	12.6	0.1	1.1
2024	11	7	13	37	6	0	0	0	0	0	0	0	7.36	0	0	12.6	0.1	1.1
2024	11	7	13	47	6	0	0	0	0	0	0	0	7.37	0	0	12.6	0.1	1.1
2024	11	7	13	57	6	0	0	0	0	0	0	0	7.37	0	0	13	0.1	1.1
2024	11	7	14	7	6	0	0	0	0	0	0	0	7.37	0	0	12.6	0.1	1.1
2024	11	7	14	17	6	0	0	0	0	0	0	0	7.37	0	0	12.6	0.1	1.1
2024	11	7	14	27	6	0	0	0	0	0	0	0	7.37	0	0	12.8	0.1	1.1
2024	11	7	14	37	6	0	0	0	0	0	0	0	7.37	0	0	12.6	0.1	1.1
2024	11	7	14	47	6	0	0	0	0	0	0	0	7.37	0	0	12.4	0.1	1.1
2024	11	7	14	57	6	0	0	0	0	0	0	0	7.36	0	0	11.8	0.1	1.1
2024	11	7	15	7	6	0	0	0	0	0	0	0	7.35	0	0	11.6	0.1	1.1
2024	11	7	15	17	6	0	0	0	0	0	0	0	7.34	0	0	11.6	0.1	1.1
2024	11	7	15	27	6	0	0	0	0	0	0	0	7.32	0	0	12	0.1	1.1
2024	11	7	15	37	6	0	0	0	0	0	0	0	7.28	0	0	12.4	0.1	1.1
2024	11	7	15	47	6	0	0	0	0	0	0	0	7.26	0	0	12.4	0.1	1.1
2024	11	7	15	57	6	0	0	0	0	0	0	0	7.26	0	0	12.2	0.1	1.1

### Reinhackle (0365)

Year	Month	Day	Hour	Minute	Second	IceDetection	Heading	Pitch	Roll	StdDevHeading	StdDevPitch	StdDevRoll	Temperature	Pressure	StdDevPressure	Voltage	CellBegin	CellEnd
2024	11	7	16	7	6	0	0	0	0	0	0	0	7.22	0	0	12	0.1	1.1
2024	11	7	16	17	6	0	0	0	0	0	0	0	7.21	0	0	11.4	0.1	1.1
2024	11	7	16	27	6	0	0	0	0	0	0	0	7.2	0	0	11.6	0.1	1.1
2024	11	7	16	37	6	0	0	0	0	0	0	0	7.19	0	0	11.2	0.1	1.1
2024	11	7	16	47	6	0	0	0	0	0	0	0	7.19	0	0	11	0.1	1.1
2024	11	7	16	57	6	0	0	0	0	0	0	0	7.18	0	0	10.8	0.1	1.1
2024	11	7	17	7	6	0	0	0	0	0	0	0	7.18	0	0	10.6	0.1	1.1
2024	11	7	17	17	6	0	0	0	0	0	0	0	7.17	0	0	10.6	0.1	1.1
2024	11	7	17	27	6	0	0	0	0	0	0	0	7.16	0	0	10.4	0.1	1.1
2024	11	7	17	37	6	0	0	0	0	0	0	0	7.16	0	0	10.2	0.1	1.1
2024	11	7	17	47	6	0	0	0	0	0	0	0	7.15	0	0	10	0.1	1.1
2024	11	7	17	57	6	0	0	0	0	0	0	0	7.14	0	0	10	0.1	1.1
2024	11	7	18	7	6	0	0	0	0	0	0	0	7.13	0	0	10.4	0.1	1.1
2024	11	7	18	17	6	0	0	0	0	0	0	0	7.12	0	0	10.4	0.1	1.1
2024	11	7	18	27	6	0	0	0	0	0	0	0	7.11	0	0	10.6	0.1	1.1
2024	11	7	18	37	6	0	0	0	0	0	0	0	7.09	0	0	10.6	0.1	1.1
2024	11	7	18	47	6	0	0	0	0	0	0	0	7.07	0	0	10.8	0.1	1.1
2024	11	7	18	57	6	0	0	0	0	0	0	0	7.06	0	0	10.6	0.1	1.1
2024	11	7	19	7	6	0	0	0	0	0	0	0	7.05	0	0	10.6	0.1	1.1
2024	11	7	19	17	6	0	0	0	0	0	0	0	7.03	0	0	10.6	0.1	1.1
2024	11	7	19	27	6	0	0	0	0	0	0	0	7.01	0	0	10.4	0.1	1.1
2024	11	7	19	37	6	0	0	0	0	0	0	0	6.99	0	0	10.4	0.1	1.1
2024	11	7	19	47	6	0	0	0	0	0	0	0	6.97	0	0	10.2	0.1	1.1
2024	11	7	19	57	6	0	0	0	0	0	0	0	6.95	0	0	10	0.1	1.1
2024	11	7	20	7	6	0	0	0	0	0	0	0	6.92	0	0	9.6	0.1	1.1
2024	11	7	20	17	6	0	0	0	0	0	0	0	6.9	0	0	10.2	0.1	1.1
2024	11	7	20	27	6	0	0	0	0	0	0	0	6.87	0	0	10.4	0.1	1.1
2024	11	7	20	37	6	0	0	0	0	0	0	0	6.86	0	0	10.4	0.1	1.1
2024	11	7	20	47	6	0	0	0	0	0	0	0	6.82	0	0	10.2	0.1	1.1
2024	11	7	20	57	6	0	0	0	0	0	0	0	6.8	0	0	10.2	0.1	1.1
2024	11	7	21	7	6	0	0	0	0	0	0	0	6.77	0	0	10	0.1	1.1
2024	11	7	21	17	6	0	0	0	0	0	0	0	6.73	0	0	10	0.1	1.1
2024	11	7	21	27	6	0	0	0	0	0	0	0	6.7	0	0	10	0.1	1.1
2024	11	7	21	37	6	0	0	0	0	0	0	0	6.67	0	0	9.6	0.1	1.1
2024	11	7	21	47	6	0	0	0	0	0	0	0	6.64	0	0	9.6	0.1	1.1
2024	11	7	21	57	6	0	0	0	0	0	0	0	6.61	0	0	10.4	0.1	1.1
2024	11	7	22	7	6	0	0	0	0	0	0	0	6.58	0	0	10.2	0.1	1.1
2024	11	7	22	17	6	0	0	0	0	0	0	0	6.55	0	0	10	0.1	1.1
2024	11	7	22	27	6	0	0	0	0	0	0	0	6.52	0	0	9.8	0.1	1.1
2024	11	7	22	37	6	0	0	0	0	0	0	0	6.49	0	0	9.8	0.1	1.1
2024	11	7	22	47	6	0	0	0	0	0	0	0	6.46	0	0	10	0.1	1.1
2024	11	7	22	57	6	0	0	0	0	0	0	0	6.43	0	0	9.8	0.1	1.1
2024	11	7	23	7	6	0	0	0	0	0	0	0	6.41	0	0	9.6	0.1	1.1
2024	11	7	23	17	6	0	0	0	0	0	0	0	6.38	0	0	9.8	0.1	1.1
2024	11	7	23	27	6	0	0	0	0	0	0	0	6.36	0	0	9.6	0.1	1.1
2024	11	7	23	37	6	0	0	0	0	0	0	0	6.34	0	0	9.6	0.1	1.1
2024	11	7	23	47	6	0	0	0	0	0	0	0	6.31	0	0	9.6	0.1	1.1
2024	11	7	23	57	6	0	0	0	0	0	0	0	6.29	0	0	9.4	0.1	1.1

### Reinhackle (0365)

Year	Month	Day	Hour	Minute	Second	IceDetection	Heading	Pitch	Roll	StdDevHeading	StdDevPitch	StdDevRoll	Temperature	Pressure	StdDevPressure	Voltage	CellBegin	CellEnd
2024	11	8	0	7	6	0	0	0	0	0	0	0	6.27	0	0	9.4	0.1	1.1
2024	11	8	0	17	6	0	0	0	0	0	0	0	6.25	0	0	9.4	0.1	1.1
2024	11	8	0	27	6	0	0	0	0	0	0	0	6.23	0	0	9.4	0.1	1.1
2024	11	8	0	37	6	0	0	0	0	0	0	0	6.2	0	0	9.4	0.1	1.1
2024	11	8	0	47	6	0	0	0	0	0	0	0	6.18	0	0	9.4	0.1	1.1
2024	11	8	0	57	6	0	0	0	0	0	0	0	6.17	0	0	9.2	0.1	1.1
2024	11	8	1	7	6	0	0	0	0	0	0	0	6.15	0	0	9.2	0.1	1.1
2024	11	8	1	17	6	0	0	0	0	0	0	0	6.14	0	0	9.4	0.1	1.1
2024	11	8	1	27	6	0	0	0	0	0	0	0	6.12	0	0	9.4	0.1	1.1
2024	11	8	1	37	6	0	0	0	0	0	0	0	6.1	0	0	9.2	0.1	1.1
2024	11	8	1	47	6	0	0	0	0	0	0	0	6.09	0	0	9.2	0.1	1.1
2024	11	8	1	57	6	0	0	0	0	0	0	0	6.08	0	0	9.4	0.1	1.1
2024	11	8	2	7	6	0	0	0	0	0	0	0	6.06	0	0	9.4	0.1	1.1
2024	11	8	2	17	6	0	0	0	0	0	0	0	6.05	0	0	9.4	0.1	1.1
2024	11	8	2	27	6	0	0	0	0	0	0	0	6.04	0	0	9.4	0.1	1.1
2024	11	8	2	37	6	0	0	0	0	0	0	0	6.03	0	0	9.2	0.1	1.1
2024	11	8	2	47	6	0	0	0	0	0	0	0	6.03	0	0	9.2	0.1	1.1
2024	11	8	2	57	6	0	0	0	0	0	0	0	6.02	0	0	10.6	0.1	1.1
2024	11	8	3	7	6	0	0	0	0	0	0	0	6.01	0	0	9.6	0.1	1.1
2024	11	8	3	17	6	0	0	0	0	0	0	0	6.01	0	0	9.2	0.1	1.1
2024	11	8	3	27	6	0	0	0	0	0	0	0	6	0	0	9	0.1	1.1
2024	11	8	3	37	6	0	0	0	0	0	0	0	5.99	0	0	9	0.1	1.1
2024	11	8	3	47	6	0	0	0	0	0	0	0	5.99	0	0	9	0.1	1.1
2024	11	8	3	57	6	0	0	0	0	0	0	0	5.99	0	0	8.8	0.1	1.1
2024	11	8	4	7	6	0	0	0	0	0	0	0	5.98	0	0	9.4	0.1	1.1
2024	11	8	4	17	6	0	0	0	0	0	0	0	5.98	0	0	9.2	0.1	1.1
2024	11	8	4	27	6	0	0	0	0	0	0	0	5.97	0	0	9	0.1	1.1
2024	11	8	4	37	6	0	0	0	0	0	0	0	5.97	0	0	9.8	0.1	1.1
2024	11	8	4	47	6	0	0	0	0	0	0	0	5.96	0	0	10.8	0.1	1.1
2024	11	8	4	57	6	0	0	0	0	0	0	0	5.96	0	0	10.8	0.1	1.1
2024	11	8	5	7	6	0	0	0	0	0	0	0	5.96	0	0	10.8	0.1	1.1
2024	11	8	5	17	6	0	0	0	0	0	0	0	5.96	0	0	10.8	0.1	1.1
2024	11	8	5	27	6	0	0	0	0	0	0	0	5.95	0	0	10.8	0.1	1.1
2024	11	8	5	37	6	0	0	0	0	0	0	0	5.95	0	0	10.8	0.1	1.1
2024	11	8	5	47	6	0	0	0	0	0	0	0	5.95	0	0	10.8	0.1	1.1
2024	11	8	5	57	6	0	0	0	0	0	0	0	5.94	0	0	10.8	0.1	1.1
2024	11	8	6	7	6	0	0	0	0	0	0	0	5.94	0	0	10.8	0.1	1.1
2024	11	8	6	17	6	0	0	0	0	0	0	0	5.93	0	0	10.8	0.1	1.1
2024	11	8	6	27	6	0	0	0	0	0	0	0	5.94	0	0	10.8	0.1	1.1
2024	11	8	6	37	6	0	0	0	0	0	0	0	5.93	0	0	10.8	0.1	1.1
2024	11	8	6	47	6	0	0	0	0	0	0	0	5.93	0	0	10.8	0.1	1.1
2024	11	8	6	57	6	0	0	0	0	0	0	0	5.93	0	0	10.8	0.1	1.1
2024	11	8	7	7	6	0	0	0	0	0	0	0	5.93	0	0	10.8	0.1	1.1
2024	11	8	7	17	6	0	0	0	0	0	0	0	5.93	0	0	10.8	0.1	1.1
2024	11	8	7	27	6	0	0	0	0	0	0	0	5.93	0	0	10.8	0.1	1.1
2024	11	8	7	37	6	0	0	0	0	0	0	0	5.93	0	0	10.8	0.1	1.1
2024	11	8	7	47	6	0	0	0	0	0	0	0	5.93	0	0	10.8	0.1	1.1
2024	11	8	7	57	6	0	0	0	0	0	0	0	5.93	0	0	10.8	0.1	1.1

### Reinhackle (0365)

Year	Month	Day	Hour	Minute	Second	IceDetection	Heading	Pitch	Roll	StdDevHeading	StdDevPitch	StdDevRoll	Temperature	Pressure	StdDevPressure	Voltage	CellBegin	CellEnd
2024	11	8	8	7	6	0	0	0	0	0	0	0	5.93	0	0	11.2	0.1	1.1
2024	11	8	8	17	6	0	0	0	0	0	0	0	5.94	0	0	11.6	0.1	1.1
2024	11	8	8	27	6	0	0	0	0	0	0	0	5.95	0	0	12	0.1	1.1
2024	11	8	8	37	6	0	0	0	0	0	0	0	5.96	0	0	12.2	0.1	1.1
2024	11	8	8	47	6	0	0	0	0	0	0	0	5.98	0	0	12.2	0.1	1.1
2024	11	8	8	57	6	0	0	0	0	0	0	0	6.02	0	0	12.2	0.1	1.1
2024	11	8	9	7	6	0	0	0	0	0	0	0	6.06	0	0	12.4	0.1	1.1
2024	11	8	9	17	6	0	0	0	0	0	0	0	6.11	0	0	12.4	0.1	1.1
2024	11	8	9	27	6	0	0	0	0	0	0	0	6.14	0	0	12.4	0.1	1.1
2024	11	8	9	37	6	0	0	0	0	0	0	0	6.19	0	0	12.4	0.1	1.1
2024	11	8	9	47	6	0	0	0	0	0	0	0	6.22	0	0	12.4	0.1	1.1
2024	11	8	9	57	6	0	0	0	0	0	0	0	6.27	0	0	12.4	0.1	1.1
2024	11	8	10	7	6	0	0	0	0	0	0	0	6.31	0	0	12.4	0.1	1.1
2024	11	8	10	17	6	0	0	0	0	0	0	0	6.35	0	0	12.4	0.1	1.1
2024	11	8	10	27	6	0	0	0	0	0	0	0	6.39	0	0	12.6	0.1	1.1
2024	11	8	10	37	6	0	0	0	0	0	0	0	6.43	0	0	12.8	0.1	1.1
2024	11	8	10	47	6	0	0	0	0	0	0	0	6.47	0	0	12.8	0.1	1.1
2024	11	8	10	57	6	0	0	0	0	0	0	0	6.51	0	0	12.8	0.1	1.1
2024	11	8	11	7	6	0	0	0	0	0	0	0	6.54	0	0	12.8	0.1	1.1
2024	11	8	11	17	6	0	0	0	0	0	0	0	6.58	0	0	12.8	0.1	1.1
2024	11	8	11	27	6	0	0	0	0	0	0	0	6.62	0	0	12.6	0.1	1.1
2024	11	8	11	37	6	0	0	0	0	0	0	0	6.66	0	0	12.6	0.1	1.1
2024	11	8	11	47	6	0	0	0	0	0	0	0	6.69	0	0	12.4	0.1	1.1
2024	11	8	11	57	6	0	0	0	0	0	0	0	6.72	0	0	12.4	0.1	1.1
2024	11	8	12	7	6	0	0	0	0	0	0	0	6.76	0	0	12.6	0.1	1.1
2024	11	8	12	17	6	0	0	0	0	0	0	0	6.78	0	0	12.8	0.1	1.1
2024	11	8	12	27	6	0	0	0	0	0	0	0	6.8	0	0	13	0.1	1.1
2024	11	8	12	37	6	0	0	0	0	0	0	0	6.84	0	0	13	0.1	1.1
2024	11	8	12	47	6	0	0	0	0	0	0	0	6.86	0	0	12.8	0.1	1.1
2024	11	8	12	57	6	0	0	0	0	0	0	0	6.89	0	0	12.8	0.1	1.1
2024	11	8	13	7	6	0	0	0	0	0	0	0	6.9	0	0	12.8	0.1	1.1
2024	11	8	13	17	6	0	0	0	0	0	0	0	6.93	0	0	12.6	0.1	1.1
2024	11	8	13	27	6	0	0	0	0	0	0	0	6.94	0	0	12.6	0.1	1.1
2024	11	8	13	37	6	0	0	0	0	0	0	0	6.96	0	0	12.8	0.1	1.1
2024	11	8	13	47	6	0	0	0	0	0	0	0	6.96	0	0	12.6	0.1	1.1
2024	11	8	13	57	6	0	0	0	0	0	0	0	6.98	0	0	12.6	0.1	1.1
2024	11	8	14	7	6	0	0	0	0	0	0	0	6.98	0	0	12.4	0.1	1.1
2024	11	8	14	17	6	0	0	0	0	0	0	0	6.99	0	0	12.2	0.1	1.1
2024	11	8	14	27	6	0	0	0	0	0	0	0	6.99	0	0	12.2	0.1	1.1
2024	11	8	14	37	6	0	0	0	0	0	0	0	6.99	0	0	12	0.1	1.1
2024	11	8	14	47	6	0	0	0	0	0	0	0	6.99	0	0	12	0.1	1.1
2024	11	8	14	57	6	0	0	0	0	0	0	0	6.98	0	0	11.8	0.1	1.1
2024	11	8	15	7	6	0	0	0	0	0	0	0	6.99	0	0	11.8	0.1	1.1
2024	11	8	15	17	6	0	0	0	0	0	0	0	6.98	0	0	11.8	0.1	1.1
2024	11	8	15	27	6	0	0	0	0	0	0	0	6.97	0	0	11.8	0.1	1.1
2024	11	8	15	37	6	0	0	0	0	0	0	0	6.93	0	0	12.2	0.1	1.1
2024	11	8	15	47	6	0	0	0	0	0	0	0	6.92	0	0	12.4	0.1	1.1
2024	11	8	15	57	6	0	0	0	0	0	0	0	6.91	0	0	11.8	0.1	1.1

### Reinhackle (0365)

Year	Month	Day	Hour	Minute	Second	IceDetection	Heading	Pitch	Roll	StdDevHeading	StdDevPitch	StdDevRoll	Temperature	Pressure	StdDevPressure	Voltage	CellBegin	CellEnd
2024	11	8	16	7	6	0	0	0	0	0	0	0	6.88	0	0	11.6	0.1	1.1
2024	11	8	16	17	6	0	0	0	0	0	0	0	6.87	0	0	11.2	0.1	1.1
2024	11	8	16	27	6	0	0	0	0	0	0	0	6.86	0	0	10.6	0.1	1.1
2024	11	8	16	37	6	0	0	0	0	0	0	0	6.86	0	0	10.2	0.1	1.1
2024	11	8	16	47	6	0	0	0	0	0	0	0	6.85	0	0	10.2	0.1	1.1
2024	11	8	16	57	6	0	0	0	0	0	0	0	6.85	0	0	9.8	0.1	1.1
2024	11	8	17	7	6	0	0	0	0	0	0	0	6.84	0	0	9.6	0.1	1.1
2024	11	8	17	17	6	0	0	0	0	0	0	0	6.84	0	0	11.2	0.1	1.1
2024	11	8	17	27	6	0	0	0	0	0	0	0	6.83	0	0	11	0.1	1.1
2024	11	8	17	37	6	0	0	0	0	0	0	0	6.82	0	0	11	0.1	1.1
2024	11	8	17	47	6	0	0	0	0	0	0	0	6.82	0	0	10.8	0.1	1.1
2024	11	8	17	57	6	0	0	0	0	0	0	0	6.81	0	0	10.6	0.1	1.1
2024	11	8	18	7	6	0	0	0	0	0	0	0	6.79	0	0	10.6	0.1	1.1
2024	11	8	18	17	6	0	0	0	0	0	0	0	6.78	0	0	10.6	0.1	1.1
2024	11	8	18	27	6	0	0	0	0	0	0	0	6.77	0	0	10.6	0.1	1.1
2024	11	8	18	37	6	0	0	0	0	0	0	0	6.74	0	0	10.6	0.1	1.1
2024	11	8	18	47	6	0	0	0	0	0	0	0	6.73	0	0	10.4	0.1	1.1
2024	11	8	18	57	6	0	0	0	0	0	0	0	6.71	0	0	10.6	0.1	1.1
2024	11	8	19	7	6	0	0	0	0	0	0	0	6.69	0	0	11.2	0.1	1.1
2024	11	8	19	17	6	0	0	0	0	0	0	0	6.66	0	0	11	0.1	1.1
2024	11	8	19	27	6	0	0	0	0	0	0	0	6.63	0	0	11	0.1	1.1
2024	11	8	19	37	6	0	0	0	0	0	0	0	6.61	0	0	11	0.1	1.1
2024	11	8	19	47	6	0	0	0	0	0	0	0	6.57	0	0	11	0.1	1.1
2024	11	8	19	57	6	0	0	0	0	0	0	0	6.55	0	0	11	0.1	1.1
2024	11	8	20	7	6	0	0	0	0	0	0	0	6.52	0	0	11	0.1	1.1
2024	11	8	20	17	6	0	0	0	0	0	0	0	6.5	0	0	10.8	0.1	1.1
2024	11	8	20	27	6	0	0	0	0	0	0	0	6.46	0	0	10.6	0.1	1.1
2024	11	8	20	37	6	0	0	0	0	0	0	0	6.44	0	0	10.6	0.1	1.1
2024	11	8	20	47	6	0	0	0	0	0	0	0	6.4	0	0	10.4	0.1	1.1
2024	11	8	20	57	6	0	0	0	0	0	0	0	6.37	0	0	10.2	0.1	1.1
2024	11	8	21	7	6	0	0	0	0	0	0	0	6.34	0	0	10.2	0.1	1.1
2024	11	8	21	17	6	0	0	0	0	0	0	0	6.31	0	0	10.2	0.1	1.1
2024	11	8	21	27	6	0	0	0	0	0	0	0	6.27	0	0	10.4	0.1	1.1
2024	11	8	21	37	6	0	0	0	0	0	0	0	6.23	0	0	10.4	0.1	1.1
2024	11	8	21	47	6	0	0	0	0	0	0	0	6.2	0	0	10.2	0.1	1.1
2024	11	8	21	57	6	0	0	0	0	0	0	0	6.17	0	0	10	0.1	1.1
2024	11	8	22	7	6	0	0	0	0	0	0	0	6.14	0	0	10.6	0.1	1.1
2024	11	8	22	17	6	0	0	0	0	0	0	0	6.11	0	0	10.6	0.1	1.1
2024	11	8	22	27	6	0	0	0	0	0	0	0	6.07	0	0	10.4	0.1	1.1
2024	11	8	22	37	6	0	0	0	0	0	0	0	6.03	0	0	10.2	0.1	1.1
2024	11	8	22	47	6	0	0	0	0	0	0	0	6	0	0	10	0.1	1.1
2024	11	8	22	57	6	0	0	0	0	0	0	0	5.98	0	0	10.2	0.1	1.1
2024	11	8	23	7	6	0	0	0	0	0	0	0	5.94	0	0	10.6	0.1	1.1
2024	11	8	23	17	6	0	0	0	0	0	0	0	5.91	0	0	10.6	0.1	1.1
2024	11	8	23	27	6	0	0	0	0	0	0	0	5.89	0	0	10.6	0.1	1.1
2024	11	8	23	37	6	0	0	0	0	0	0	0	5.85	0	0	10.4	0.1	1.1
2024	11	8	23	47	6	0	0	0	0	0	0	0	5.83	0	0	10.4	0.1	1.1
2024	11	8	23	57	6	0	0	0	0	0	0	0	5.8	0	0	10.2	0.1	1.1

### Reinhackle (0365)

Year	Month	Day	Hour	Minute	Second	IceDetection	Heading	Pitch	Roll	StdDevHeading	StdDevPitch	StdDevRoll	Temperature	Pressure	StdDevPressure	Voltage	CellBegin	CellEnd
2024	11	9	0	7	6	0	0	0	0	0	0	0	5.77	0	0	10.4	0.1	1.1
2024	11	9	0	17	6	0	0	0	0	0	0	0	5.75	0	0	10.4	0.1	1.1
2024	11	9	0	27	6	0	0	0	0	0	0	0	5.72	0	0	10.4	0.1	1.1
2024	11	9	0	37	6	0	0	0	0	0	0	0	5.7	0	0	10.2	0.1	1.1
2024	11	9	0	47	6	0	0	0	0	0	0	0	5.67	0	0	10.6	0.1	1.1
2024	11	9	0	57	6	0	0	0	0	0	0	0	5.66	0	0	10.4	0.1	1.1
2024	11	9	1	7	6	0	0	0	0	0	0	0	5.63	0	0	10.2	0.1	1.1
2024	11	9	1	17	6	0	0	0	0	0	0	0	5.62	0	0	10.2	0.1	1.1
2024	11	9	1	27	6	0	0	0	0	0	0	0	5.6	0	0	10.2	0.1	1.1
2024	11	9	1	37	6	0	0	0	0	0	0	0	5.59	0	0	10.2	0.1	1.1
2024	11	9	1	47	6	0	0	0	0	0	0	0	5.57	0	0	10.2	0.1	1.1
2024	11	9	1	57	6	0	0	0	0	0	0	0	5.56	0	0	10.2	0.1	1.1
2024	11	9	2	7	6	0	0	0	0	0	0	0	5.54	0	0	10.2	0.1	1.1
2024	11	9	2	17	6	0	0	0	0	0	0	0	5.53	0	0	10.2	0.1	1.1
2024	11	9	2	27	6	0	0	0	0	0	0	0	5.52	0	0	10	0.1	1.1
2024	11	9	2	37	6	0	0	0	0	0	0	0	5.52	0	0	10	0.1	1.1
2024	11	9	2	47	6	0	0	0	0	0	0	0	5.5	0	0	9.8	0.1	1.1
2024	11	9	2	57	6	0	0	0	0	0	0	0	5.5	0	0	9.8	0.1	1.1
2024	11	9	3	7	6	0	0	0	0	0	0	0	5.49	0	0	10.2	0.1	1.1
2024	11	9	3	17	6	0	0	0	0	0	0	0	5.49	0	0	10	0.1	1.1
2024	11	9	3	27	6	0	0	0	0	0	0	0	5.49	0	0	10	0.1	1.1
2024	11	9	3	37	6	0	0	0	0	0	0	0	5.49	0	0	9.8	0.1	1.1
2024	11	9	3	47	6	0	0	0	0	0	0	0	5.49	0	0	10.2	0.1	1.1
2024	11	9	3	57	6	0	0	0	0	0	0	0	5.49	0	0	10	0.1	1.1
2024	11	9	4	7	6	0	0	0	0	0	0	0	5.47	0	0	9.6	0.1	1.1
2024	11	9	4	17	6	0	0	0	0	0	0	0	5.47	0	0	9.4	0.1	1.1
2024	11	9	4	27	6	0	0	0	0	0	0	0	5.48	0	0	9.6	0.1	1.1
2024	11	9	4	37	6	0	0	0	0	0	0	0	5.47	0	0	9.8	0.1	1.1
2024	11	9	4	47	6	0	0	0	0	0	0	0	5.46	0	0	9.4	0.1	1.1
2024	11	9	4	57	6	0	0	0	0	0	0	0	5.47	0	0	9.4	0.1	1.1
2024	11	9	5	7	6	0	0	0	0	0	0	0	5.46	0	0	9.4	0.1	1.1
2024	11	9	5	17	6	0	0	0	0	0	0	0	5.46	0	0	10.2	0.1	1.1
2024	11	9	5	27	6	0	0	0	0	0	0	0	5.47	0	0	10.2	0.1	1.1
2024	11	9	5	37	6	0	0	0	0	0	0	0	5.47	0	0	10.2	0.1	1.1
2024	11	9	5	47	6	0	0	0	0	0	0	0	5.46	0	0	10.2	0.1	1.1
2024	11	9	5	57	6	0	0	0	0	0	0	0	5.47	0	0	10.4	0.1	1.1
2024	11	9	6	7	6	0	0	0	0	0	0	0	5.46	0	0	10.4	0.1	1.1
2024	11	9	6	17	6	0	0	0	0	0	0	0	5.47	0	0	10.2	0.1	1.1
2024	11	9	6	27	6	0	0	0	0	0	0	0	5.46	0	0	10.2	0.1	1.1
2024	11	9	6	37	6	0	0	0	0	0	0	0	5.46	0	0	10	0.1	1.1
2024	11	9	6	47	6	0	0	0	0	0	0	0	5.46	0	0	10	0.1	1.1
2024	11	9	6	57	6	0	0	0	0	0	0	0	5.46	0	0	10.2	0.1	1.1
2024	11	9	7	7	6	0	0	0	0	0	0	0	5.46	0	0	10.2	0.1	1.1
2024	11	9	7	17	6	0	0	0	0	0	0	0	5.46	0	0	10.2	0.1	1.1
2024	11	9	7	27	6	0	0	0	0	0	0	0	5.46	0	0	10.2	0.1	1.1
2024	11	9	7	37	6	0	0	0	0	0	0	0	5.46	0	0	10.2	0.1	1.1
2024	11	9	7	47	6	0	0	0	0	0	0	0	5.46	0	0	10.2	0.1	1.1
2024	11	9	7	57	6	0	0	0	0	0	0	0	5.46	0	0	10.4	0.1	1.1

### Reinhackle (0365)

Year	Month	Day	Hour	Minute	Second	IceDetection	Heading	Pitch	Roll	StdDevHeading	StdDevPitch	StdDevRoll	Temperature	Pressure	StdDevPressure	Voltage	CellBegin	CellEnd
2024	11	9	8	7	6	0	0	0	0	0	0	0	5.47	0	0	10.8	0.1	1.1
2024	11	9	8	17	6	0	0	0	0	0	0	0	5.48	0	0	11.2	0.1	1.1
2024	11	9	8	27	6	0	0	0	0	0	0	0	5.48	0	0	11.6	0.1	1.1
2024	11	9	8	37	6	0	0	0	0	0	0	0	5.5	0	0	11.8	0.1	1.1
2024	11	9	8	47	6	0	0	0	0	0	0	0	5.52	0	0	11.8	0.1	1.1
2024	11	9	8	57	6	0	0	0	0	0	0	0	5.54	0	0	12	0.1	1.1
2024	11	9	9	7	6	0	0	0	0	0	0	0	5.59	0	0	12	0.1	1.1
2024	11	9	9	17	6	0	0	0	0	0	0	0	5.64	0	0	12	0.1	1.1
2024	11	9	9	27	6	0	0	0	0	0	0	0	5.68	0	0	12.2	0.1	1.1
2024	11	9	9	37	6	0	0	0	0	0	0	0	5.72	0	0	12.2	0.1	1.1
2024	11	9	9	47	6	0	0	0	0	0	0	0	5.76	0	0	12.2	0.1	1.1
2024	11	9	9	57	6	0	0	0	0	0	0	0	5.8	0	0	12.2	0.1	1.1
2024	11	9	10	7	6	0	0	0	0	0	0	0	5.83	0	0	12.4	0.1	1.1
2024	11	9	10	17	6	0	0	0	0	0	0	0	5.89	0	0	12.6	0.1	1.1
2024	11	9	10	27	6	0	0	0	0	0	0	0	5.92	0	0	12.6	0.1	1.1
2024	11	9	10	37	6	0	0	0	0	0	0	0	5.96	0	0	12.8	0.1	1.1
2024	11	9	10	47	6	0	0	0	0	0	0	0	6	0	0	12.8	0.1	1.1
2024	11	9	10	57	6	0	0	0	0	0	0	0	6.04	0	0	12.8	0.1	1.1
2024	11	9	11	7	6	0	0	0	0	0	0	0	6.08	0	0	12.8	0.1	1.1
2024	11	9	11	17	6	0	0	0	0	0	0	0	6.12	0	0	12.8	0.1	1.1
2024	11	9	11	27	6	0	0	0	0	0	0	0	6.16	0	0	13	0.1	1.1
2024	11	9	11	37	6	0	0	0	0	0	0	0	6.2	0	0	12.8	0.1	1.1
2024	11	9	11	47	6	0	0	0	0	0	0	0	6.24	0	0	12.6	0.1	1.1
2024	11	9	11	57	6	0	0	0	0	0	0	0	6.27	0	0	12.6	0.1	1.1
2024	11	9	12	7	6	0	0	0	0	0	0	0	6.31	0	0	12.6	0.1	1.1
2024	11	9	12	17	6	0	0	0	0	0	0	0	6.34	0	0	12.6	0.1	1.1
2024	11	9	12	27	6	0	0	0	0	0	0	0	6.36	0	0	12.6	0.1	1.1
2024	11	9	12	37	6	0	0	0	0	0	0	0	6.4	0	0	12.6	0.1	1.1
2024	11	9	12	47	6	0	0	0	0	0	0	0	6.41	0	0	12.6	0.1	1.1
2024	11	9	12	57	6	0	0	0	0	0	0	0	6.45	0	0	12.6	0.1	1.1
2024	11	9	13	7	6	0	0	0	0	0	0	0	6.46	0	0	12.8	0.1	1.1
2024	11	9	13	17	6	0	0	0	0	0	0	0	6.5	0	0	12.8	0.1	1.1
2024	11	9	13	27	6	0	0	0	0	0	0	0	6.52	0	0	12.6	0.1	1.1
2024	11	9	13	37	6	0	0	0	0	0	0	0	6.53	0	0	12.4	0.1	1.1
2024	11	9	13	47	6	0	0	0	0	0	0	0	6.54	0	0	12.4	0.1	1.1
2024	11	9	13	57	6	0	0	0	0	0	0	0	6.55	0	0	12.4	0.1	1.1
2024	11	9	14	7	6	0	0	0	0	0	0	0	6.54	0	0	12.4	0.1	1.1
2024	11	9	14	17	6	0	0	0	0	0	0	0	6.56	0	0	12.2	0.1	1.1
2024	11	9	14	27	6	0	0	0	0	0	0	0	6.56	0	0	11.6	0.1	1.1
2024	11	9	14	37	6	0	0	0	0	0	0	0	6.58	0	0	12.4	0.1	1.1
2024	11	9	14	47	6	0	0	0	0	0	0	0	6.57	0	0	12	0.1	1.1
2024	11	9	14	57	6	0	0	0	0	0	0	0	6.57	0	0	11.8	0.1	1.1
2024	11	9	15	7	6	0	0	0	0	0	0	0	6.57	0	0	11.8	0.1	1.1
2024	11	9	15	17	6	0	0	0	0	0	0	0	6.56	0	0	12.4	0.1	1.1
2024	11	9	15	27	6	0	0	0	0	0	0	0	6.56	0	0	12.4	0.1	1.1
2024	11	9	15	37	6	0	0	0	0	0	0	0	6.53	0	0	12.4	0.1	1.1
2024	11	9	15	47	6	0	0	0	0	0	0	0	6.51	0	0	12.2	0.1	1.1
2024	11	9	15	57	6	0	0	0	0	0	0	0	6.5	0	0	12	0.1	1.1



### Reinhackle (0365)

Year	Month	Day	Hour	Minute	Second	IceDetection	Heading	Pitch	Roll	StdDevHeading	StdDevPitch	StdDevRoll	Temperature	Pressure	StdDevPressure	Voltage	CellBegin	CellEnd
2024	11	9	16	7	6	0	0	0	0	0	0	0	6.48	0	0	12.2	0.1	1.1
2024	11	9	16	17	6	0	0	0	0	0	0	0	6.47	0	0	11.8	0.1	1.1
2024	11	9	16	27	6	0	0	0	0	0	0	0	6.48	0	0	11.2	0.1	1.1
2024	11	9	16	37	6	0	0	0	0	0	0	0	6.46	0	0	10.8	0.1	1.1
2024	11	9	16	47	6	0	0	0	0	0	0	0	6.46	0	0	10.8	0.1	1.1
2024	11	9	16	57	6	0	0	0	0	0	0	0	6.46	0	0	10.6	0.1	1.1
2024	11	9	17	7	6	0	0	0	0	0	0	0	6.46	0	0	10.6	0.1	1.1
2024	11	9	17	17	6	0	0	0	0	0	0	0	6.46	0	0	10.4	0.1	1.1
2024	11	9	17	27	6	0	0	0	0	0	0	0	6.45	0	0	10.2	0.1	1.1
2024	11	9	17	37	6	0	0	0	0	0	0	0	6.44	0	0	10.2	0.1	1.1
2024	11	9	17	47	6	0	0	0	0	0	0	0	6.43	0	0	10.2	0.1	1.1
2024	11	9	17	57	6	0	0	0	0	0	0	0	6.42	0	0	10	0.1	1.1
2024	11	9	18	7	6	0	0	0	0	0	0	0	6.41	0	0	10.4	0.1	1.1
2024	11	9	18	17	6	0	0	0	0	0	0	0	6.4	0	0	9.8	0.1	1.1
2024	11	9	18	27	6	0	0	0	0	0	0	0	6.38	0	0	9.6	0.1	1.1
2024	11	9	18	37	6	0	0	0	0	0	0	0	6.36	0	0	9.4	0.1	1.1
2024	11	9	18	47	6	0	0	0	0	0	0	0	6.35	0	0	9.4	0.1	1.1
2024	11	9	18	57	6	0	0	0	0	0	0	0	6.33	0	0	9.6	0.1	1.1
2024	11	9	19	7	6	0	0	0	0	0	0	0	6.31	0	0	10.2	0.1	1.1
2024	11	9	19	17	6	0	0	0	0	0	0	0	6.29	0	0	10	0.1	1.1
2024	11	9	19	27	6	0	0	0	0	0	0	0	6.26	0	0	10.2	0.1	1.1
2024	11	9	19	37	6	0	0	0	0	0	0	0	6.24	0	0	10	0.1	1.1
2024	11	9	19	47	6	0	0	0	0	0	0	0	6.21	0	0	9.8	0.1	1.1
2024	11	9	19	57	6	0	0	0	0	0	0	0	6.19	0	0	10.8	0.1	1.1
2024	11	9	20	7	6	0	0	0	0	0	0	0	6.16	0	0	10.8	0.1	1.1
2024	11	9	20	17	6	0	0	0	0	0	0	0	6.13	0	0	10.8	0.1	1.1
2024	11	9	20	27	6	0	0	0	0	0	0	0	6.1	0	0	10.8	0.1	1.1
2024	11	9	20	37	6	0	0	0	0	0	0	0	6.07	0	0	10.8	0.1	1.1
2024	11	9	20	47	6	0	0	0	0	0	0	0	6.04	0	0	10.8	0.1	1.1
2024	11	9	20	57	6	0	0	0	0	0	0	0	6.01	0	0	10.8	0.1	1.1
2024	11	9	21	7	6	0	0	0	0	0	0	0	5.98	0	0	10.8	0.1	1.1
2024	11	9	21	17	6	0	0	0	0	0	0	0	5.95	0	0	10.8	0.1	1.1
2024	11	9	21	27	6	0	0	0	0	0	0	0	5.92	0	0	10.6	0.1	1.1
2024	11	9	21	37	6	0	0	0	0	0	0	0	5.89	0	0	10.6	0.1	1.1
2024	11	9	21	47	6	0	0	0	0	0	0	0	5.85	0	0	10.6	0.1	1.1
2024	11	9	21	57	6	0	0	0	0	0	0	0	5.82	0	0	10.6	0.1	1.1
2024	11	9	22	7	6	0	0	0	0	0	0	0	5.79	0	0	10.6	0.1	1.1
2024	11	9	22	17	6	0	0	0	0	0	0	0	5.76	0	0	10.6	0.1	1.1
2024	11	9	22	27	6	0	0	0	0	0	0	0	5.72	0	0	10.6	0.1	1.1
2024	11	9	22	37	6	0	0	0	0	0	0	0	5.69	0	0	10.6	0.1	1.1
2024	11	9	22	47	6	0	0	0	0	0	0	0	5.65	0	0	10.6	0.1	1.1
2024	11	9	22	57	6	0	0	0	0	0	0	0	5.62	0	0	10.6	0.1	1.1
2024	11	9	23	7	6	0	0	0	0	0	0	0	5.59	0	0	10.6	0.1	1.1
2024	11	9	23	17	6	0	0	0	0	0	0	0	5.56	0	0	10.6	0.1	1.1
2024	11	9	23	27	6	0	0	0	0	0	0	0	5.53	0	0	10.6	0.1	1.1
2024	11	9	23	37	6	0	0	0	0	0	0	0	5.5	0	0	10.6	0.1	1.1
2024	11	9	23	47	6	0	0	0	0	0	0	0	5.47	0	0	10.6	0.1	1.1
2024	11	9	23	57	6	0	0	0	0	0	0	0	5.44	0	0	10.6	0.1	1.1

### Reinhackle (0365)

Year	Month	Day	Hour	Minute	Second	IceDetection	Heading	Pitch	Roll	StdDevHeading	StdDevPitch	StdDevRoll	Temperature	Pressure	StdDevPressure	Voltage	CellBegin	CellEnd
2024	11	10	0	7	6	0	0	0	0	0	0	0	5.41	0	0	10.6	0.1	1.1
2024	11	10	0	17	6	0	0	0	0	0	0	0	5.38	0	0	10.6	0.1	1.1
2024	11	10	0	27	6	0	0	0	0	0	0	0	5.36	0	0	10.6	0.1	1.1
2024	11	10	0	37	6	0	0	0	0	0	0	0	5.34	0	0	10.6	0.1	1.1
2024	11	10	0	47	6	0	0	0	0	0	0	0	5.31	0	0	10.6	0.1	1.1
2024	11	10	0	57	6	0	0	0	0	0	0	0	5.29	0	0	10.6	0.1	1.1
2024	11	10	1	7	6	0	0	0	0	0	0	0	5.28	0	0	10.6	0.1	1.1
2024	11	10	1	17	6	0	0	0	0	0	0	0	5.26	0	0	10.2	0.1	1.1
2024	11	10	1	27	6	0	0	0	0	0	0	0	5.24	0	0	10	0.1	1.1
2024	11	10	1	37	6	0	0	0	0	0	0	0	5.22	0	0	10	0.1	1.1
2024	11	10	1	47	6	0	0	0	0	0	0	0	5.21	0	0	9.8	0.1	1.1
2024	11	10	1	57	6	0	0	0	0	0	0	0	5.2	0	0	9.6	0.1	1.1
2024	11	10	2	7	6	0	0	0	0	0	0	0	5.19	0	0	11	0.1	1.1
2024	11	10	2	17	6	0	0	0	0	0	0	0	5.18	0	0	11	0.1	1.1
2024	11	10	2	27	6	0	0	0	0	0	0	0	5.17	0	0	11	0.1	1.1
2024	11	10	2	37	6	0	0	0	0	0	0	0	5.16	0	0	11	0.1	1.1
2024	11	10	2	47	6	0	0	0	0	0	0	0	5.16	0	0	11	0.1	1.1
2024	11	10	2	57	6	0	0	0	0	0	0	0	5.15	0	0	11	0.1	1.1
2024	11	10	3	7	6	0	0	0	0	0	0	0	5.14	0	0	11	0.1	1.1
2024	11	10	3	17	6	0	0	0	0	0	0	0	5.14	0	0	11	0.1	1.1
2024	11	10	3	27	6	0	0	0	0	0	0	0	5.14	0	0	11	0.1	1.1
2024	11	10	3	37	6	0	0	0	0	0	0	0	5.14	0	0	11	0.1	1.1
2024	11	10	3	47	6	0	0	0	0	0	0	0	5.14	0	0	11	0.1	1.1
2024	11	10	3	57	6	0	0	0	0	0	0	0	5.14	0	0	10.8	0.1	1.1
2024	11	10	4	7	6	0	0	0	0	0	0	0	5.13	0	0	10.6	0.1	1.1
2024	11	10	4	17	6	0	0	0	0	0	0	0	5.14	0	0	10.4	0.1	1.1
2024	11	10	4	27	6	0	0	0	0	0	0	0	5.14	0	0	10.4	0.1	1.1
2024	11	10	4	37	6	0	0	0	0	0	0	0	5.13	0	0	9.8	0.1	1.1
2024	11	10	4	47	6	0	0	0	0	0	0	0	5.13	0	0	10.4	0.1	1.1
2024	11	10	4	57	6	0	0	0	0	0	0	0	5.14	0	0	10.2	0.1	1.1
2024	11	10	5	7	6	0	0	0	0	0	0	0	5.14	0	0	10	0.1	1.1
2024	11	10	5	17	6	0	0	0	0	0	0	0	5.15	0	0	10.8	0.1	1.1
2024	11	10	5	27	6	0	0	0	0	0	0	0	5.15	0	0	10.6	0.1	1.1
2024	11	10	5	37	6	0	0	0	0	0	0	0	5.15	0	0	10.8	0.1	1.1
2024	11	10	5	47	6	0	0	0	0	0	0	0	5.15	0	0	10.8	0.1	1.1
2024	11	10	5	57	6	0	0	0	0	0	0	0	5.15	0	0	10.6	0.1	1.1
2024	11	10	6	7	6	0	0	0	0	0	0	0	5.15	0	0	10.6	0.1	1.1
2024	11	10	6	17	6	0	0	0	0	0	0	0	5.15	0	0	10.6	0.1	1.1
2024	11	10	6	27	6	0	0	0	0	0	0	0	5.16	0	0	10.6	0.1	1.1
2024	11	10	6	37	6	0	0	0	0	0	0	0	5.16	0	0	10.6	0.1	1.1
2024	11	10	6	47	6	0	0	0	0	0	0	0	5.16	0	0	10.6	0.1	1.1
2024	11	10	6	57	6	0	0	0	0	0	0	0	5.16	0	0	10.6	0.1	1.1
2024	11	10	7	7	6	0	0	0	0	0	0	0	5.17	0	0	10.6	0.1	1.1
2024	11	10	7	17	6	0	0	0	0	0	0	0	5.17	0	0	10.6	0.1	1.1
2024	11	10	7	27	6	0	0	0	0	0	0	0	5.17	0	0	10.6	0.1	1.1
2024	11	10	7	37	6	0	0	0	0	0	0	0	5.17	0	0	10.6	0.1	1.1
2024	11	10	7	47	6	0	0	0	0	0	0	0	5.18	0	0	10.6	0.1	1.1
2024	11	10	7	57	6	0	0	0	0	0	0	0	5.19	0	0	10.6	0.1	1.1

### Reinhackle (0365)

Year	Month	Day	Hour	Minute	Second	IceDetection	Heading	Pitch	Roll	StdDevHeading	StdDevPitch	StdDevRoll	Temperature	Pressure	StdDevPressure	Voltage	CellBegin	CellEnd
2024	11	10	8	7	6	0	0	0	0	0	0	0	5.19	0	0	11	0.1	1.1
2024	11	10	8	17	6	0	0	0	0	0	0	0	5.21	0	0	11.4	0.1	1.1
2024	11	10	8	27	6	0	0	0	0	0	0	0	5.21	0	0	11.8	0.1	1.1
2024	11	10	8	37	6	0	0	0	0	0	0	0	5.24	0	0	12	0.1	1.1
2024	11	10	8	47	6	0	0	0	0	0	0	0	5.26	0	0	12	0.1	1.1
2024	11	10	8	57	6	0	0	0	0	0	0	0	5.29	0	0	12	0.1	1.1
2024	11	10	9	7	6	0	0	0	0	0	0	0	5.32	0	0	12	0.1	1.1
2024	11	10	9	17	6	0	0	0	0	0	0	0	5.37	0	0	12	0.1	1.1
2024	11	10	9	27	6	0	0	0	0	0	0	0	5.41	0	0	12	0.1	1.1
2024	11	10	9	37	6	0	0	0	0	0	0	0	5.46	0	0	12	0.1	1.1
2024	11	10	9	47	6	0	0	0	0	0	0	0	5.5	0	0	11.8	0.1	1.1
2024	11	10	9	57	6	0	0	0	0	0	0	0	5.55	0	0	12	0.1	1.1
2024	11	10	10	7	6	0	0	0	0	0	0	0	5.57	0	0	11.8	0.1	1.1
2024	11	10	10	17	6	0	0	0	0	0	0	0	5.61	0	0	12	0.1	1.1
2024	11	10	10	27	6	0	0	0	0	0	0	0	5.66	0	0	12	0.1	1.1
2024	11	10	10	37	6	0	0	0	0	0	0	0	5.72	0	0	12.4	0.1	1.1
2024	11	10	10	47	6	0	0	0	0	0	0	0	5.76	0	0	12.4	0.1	1.1
2024	11	10	10	57	6	0	0	0	0	0	0	0	5.79	0	0	12	0.1	1.1
2024	11	10	11	7	6	0	0	0	0	0	0	0	5.83	0	0	12.4	0.1	1.1
2024	11	10	11	17	6	0	0	0	0	0	0	0	5.88	0	0	12.4	0.1	1.1
2024	11	10	11	27	6	0	0	0	0	0	0	0	5.9	0	0	11.6	0.1	1.1
2024	11	10	11	37	6	0	0	0	0	0	0	0	5.95	0	0	12	0.1	1.1
2024	11	10	11	47	6	0	0	0	0	0	0	0	5.94	0	0	12.4	0.1	1.1
2024	11	10	11	57	6	0	0	0	0	0	0	0	5.99	0	0	12.2	0.1	1.1
2024	11	10	12	7	6	0	0	0	0	0	0	0	6.05	0	0	12.2	0.1	1.1
2024	11	10	12	17	6	0	0	0	0	0	0	0	6.12	0	0	11.8	0.1	1.1
2024	11	10	12	27	6	0	0	0	0	0	0	0	6.1	0	0	11.2	0.1	1.1
2024	11	10	12	37	6	0	0	0	0	0	0	0	6.13	0	0	11	0.1	1.1
2024	11	10	12	47	6	0	0	0	0	0	0	0	6.12	0	0	12.2	0.1	1.1
2024	11	10	12	57	6	0	0	0	0	0	0	0	6.12	0	0	12.8	0.1	1.1
2024	11	10	13	7	6	0	0	0	0	0	0	0	6.15	0	0	12.6	0.1	1.1
2024	11	10	13	17	6	0	0	0	0	0	0	0	6.24	0	0	12.6	0.1	1.1
2024	11	10	13	27	6	0	0	0	0	0	0	0	6.28	0	0	12.8	0.1	1.1
2024	11	10	13	37	6	0	0	0	0	0	0	0	6.29	0	0	12.6	0.1	1.1
2024	11	10	13	47	6	0	0	0	0	0	0	0	6.31	0	0	12.6	0.1	1.1
2024	11	10	13	57	6	0	0	0	0	0	0	0	6.34	0	0	12.6	0.1	1.1
2024	11	10	14	7	6	0	0	0	0	0	0	0	6.37	0	0	12.6	0.1	1.1
2024	11	10	14	17	6	0	0	0	0	0	0	0	6.39	0	0	12.6	0.1	1.1
2024	11	10	14	27	6	0	0	0	0	0	0	0	6.41	0	0	12.4	0.1	1.1
2024	11	10	14	37	6	0	0	0	0	0	0	0	6.42	0	0	12.2	0.1	1.1
2024	11	10	14	47	6	0	0	0	0	0	0	0	6.43	0	0	12	0.1	1.1
2024	11	10	14	57	6	0	0	0	0	0	0	0	6.44	0	0	12.2	0.1	1.1
2024	11	10	15	7	6	0	0	0	0	0	0	0	6.44	0	0	12.2	0.1	1.1
2024	11	10	15	17	6	0	0	0	0	0	0	0	6.43	0	0	12.2	0.1	1.1
2024	11	10	15	27	6	0	0	0	0	0	0	0	6.42	0	0	12.2	0.1	1.1
2024	11	10	15	37	6	0	0	0	0	0	0	0	6.4	0	0	12.2	0.1	1.1
2024	11	10	15	47	6	0	0	0	0	0	0	0	6.39	0	0	12.2	0.1	1.1
2024	11	10	15	57	6	0	0	0	0	0	0	0	6.39	0	0	12.2	0.1	1.1

### Reinhackle (0365)

Year	Month	Day	Hour	Minute	Second	IceDetection	Heading	Pitch	Roll	StdDevHeading	StdDevPitch	StdDevRoll	Temperature	Pressure	StdDevPressure	Voltage	CellBegin	CellEnd
2024	11	10	16	7	6	0	0	0	0	0	0	0	6.37	0	0	10.8	0.1	1.1
2024	11	10	16	17	6	0	0	0	0	0	0	0	6.37	0	0	11	0.1	1.1
2024	11	10	16	27	6	0	0	0	0	0	0	0	6.37	0	0	10.6	0.1	1.1
2024	11	10	16	37	6	0	0	0	0	0	0	0	6.37	0	0	10.4	0.1	1.1
2024	11	10	16	47	6	0	0	0	0	0	0	0	6.37	0	0	10.4	0.1	1.1
2024	11	10	16	57	6	0	0	0	0	0	0	0	6.37	0	0	10.2	0.1	1.1
2024	11	10	17	7	6	0	0	0	0	0	0	0	6.37	0	0	10.2	0.1	1.1
2024	11	10	17	17	6	0	0	0	0	0	0	0	6.37	0	0	10.2	0.1	1.1
2024	11	10	17	27	6	0	0	0	0	0	0	0	6.37	0	0	10	0.1	1.1
2024	11	10	17	37	6	0	0	0	0	0	0	0	6.36	0	0	9.4	0.1	1.1
2024	11	10	17	47	6	0	0	0	0	0	0	0	6.36	0	0	10.4	0.1	1.1
2024	11	10	17	57	6	0	0	0	0	0	0	0	6.35	0	0	10	0.1	1.1
2024	11	10	18	7	6	0	0	0	0	0	0	0	6.34	0	0	10	0.1	1.1
2024	11	10	18	17	6	0	0	0	0	0	0	0	6.33	0	0	9.8	0.1	1.1
2024	11	10	18	27	6	0	0	0	0	0	0	0	6.31	0	0	9.8	0.1	1.1
2024	11	10	18	37	6	0	0	0	0	0	0	0	6.3	0	0	10	0.1	1.1
2024	11	10	18	47	6	0	0	0	0	0	0	0	6.28	0	0	10.4	0.1	1.1
2024	11	10	18	57	6	0	0	0	0	0	0	0	6.26	0	0	10.4	0.1	1.1
2024	11	10	19	7	6	0	0	0	0	0	0	0	6.24	0	0	10.2	0.1	1.1
2024	11	10	19	17	6	0	0	0	0	0	0	0	6.22	0	0	10.2	0.1	1.1
2024	11	10	19	27	6	0	0	0	0	0	0	0	6.2	0	0	10	0.1	1.1
2024	11	10	19	37	6	0	0	0	0	0	0	0	6.18	0	0	10.4	0.1	1.1
2024	11	10	19	47	6	0	0	0	0	0	0	0	6.15	0	0	10.6	0.1	1.1
2024	11	10	19	57	6	0	0	0	0	0	0	0	6.13	0	0	10.4	0.1	1.1
2024	11	10	20	7	6	0	0	0	0	0	0	0	6.1	0	0	10.2	0.1	1.1
2024	11	10	20	17	6	0	0	0	0	0	0	0	6.07	0	0	10.2	0.1	1.1
2024	11	10	20	27	6	0	0	0	0	0	0	0	6.04	0	0	10.2	0.1	1.1
2024	11	10	20	37	6	0	0	0	0	0	0	0	6.02	0	0	9.8	0.1	1.1
2024	11	10	20	47	6	0	0	0	0	0	0	0	5.99	0	0	9.4	0.1	1.1
2024	11	10	20	57	6	0	0	0	0	0	0	0	5.96	0	0	9	0.1	1.1
2024	11	10	21	7	6	0	0	0	0	0	0	0	5.93	0	0	9.6	0.1	1.1
2024	11	10	21	17	6	0	0	0	0	0	0	0	5.9	0	0	9.6	0.1	1.1
2024	11	10	21	27	6	0	0	0	0	0	0	0	5.87	0	0	10.6	0.1	1.1
2024	11	10	21	37	6	0	0	0	0	0	0	0	5.84	0	0	10	0.1	1.1
2024	11	10	21	47	6	0	0	0	0	0	0	0	5.8	0	0	10	0.1	1.1
2024	11	10	21	57	6	0	0	0	0	0	0	0	5.77	0	0	10.6	0.1	1.1
2024	11	10	22	7	6	0	0	0	0	0	0	0	5.74	0	0	10.6	0.1	1.1
2024	11	10	22	17	6	0	0	0	0	0	0	0	5.71	0	0	10.6	0.1	1.1
2024	11	10	22	27	6	0	0	0	0	0	0	0	5.68	0	0	10.4	0.1	1.1
2024	11	10	22	37	6	0	0	0	0	0	0	0	5.64	0	0	10.2	0.1	1.1
2024	11	10	22	47	6	0	0	0	0	0	0	0	5.61	0	0	10.2	0.1	1.1
2024	11	10	22	57	6	0	0	0	0	0	0	0	5.58	0	0	10	0.1	1.1
2024	11	10	23	7	6	0	0	0	0	0	0	0	5.54	0	0	11	0.1	1.1
2024	11	10	23	17	6	0	0	0	0	0	0	0	5.52	0	0	11	0.1	1.1
2024	11	10	23	27	6	0	0	0	0	0	0	0	5.49	0	0	10.4	0.1	1.1
2024	11	10	23	37	6	0	0	0	0	0	0	0	5.46	0	0	10.6	0.1	1.1
2024	11	10	23	47	6	0	0	0	0	0	0	0	5.43	0	0	10.4	0.1	1.1
2024	11	10	23	57	6	0	0	0	0	0	0	0	5.4	0	0	10.2	0.1	1.1

### Reinhackle (0365)

Year	Month	Day	Hour	Minute	Second	IceDetection	Heading	Pitch	Roll	StdDevHeading	StdDevPitch	StdDevRoll	Temperature	Pressure	StdDevPressure	Voltage	CellBegin	CellEnd
2024	11	11	0	7	6	0	0	0	0	0	0	0	5.37	0	0	9.8	0.1	1.1
2024	11	11	0	17	6	0	0	0	0	0	0	0	5.34	0	0	10	0.1	1.1
2024	11	11	0	27	6	0	0	0	0	0	0	0	5.31	0	0	10	0.1	1.1
2024	11	11	0	37	6	0	0	0	0	0	0	0	5.3	0	0	9.6	0.1	1.1
2024	11	11	0	47	6	0	0	0	0	0	0	0	5.27	0	0	10.2	0.1	1.1
2024	11	11	0	57	6	0	0	0	0	0	0	0	5.24	0	0	11	0.1	1.1
2024	11	11	1	7	6	0	0	0	0	0	0	0	5.22	0	0	11.4	0.1	1.1
2024	11	11	1	17	6	0	0	0	0	0	0	0	5.2	0	0	11.4	0.1	1.1
2024	11	11	1	27	6	0	0	0	0	0	0	0	5.18	0	0	11.4	0.1	1.1
2024	11	11	1	37	6	0	0	0	0	0	0	0	5.17	0	0	11.4	0.1	1.1
2024	11	11	1	47	6	0	0	0	0	0	0	0	5.15	0	0	11.2	0.1	1.1
2024	11	11	1	57	6	0	0	0	0	0	0	0	5.14	0	0	11.2	0.1	1.1
2024	11	11	2	7	6	0	0	0	0	0	0	0	5.12	0	0	11.2	0.1	1.1
2024	11	11	2	17	6	0	0	0	0	0	0	0	5.11	0	0	11.2	0.1	1.1
2024	11	11	2	27	6	0	0	0	0	0	0	0	5.09	0	0	11.2	0.1	1.1
2024	11	11	2	37	6	0	0	0	0	0	0	0	5.09	0	0	11.2	0.1	1.1
2024	11	11	2	47	6	0	0	0	0	0	0	0	5.07	0	0	11.2	0.1	1.1
2024	11	11	2	57	6	0	0	0	0	0	0	0	5.06	0	0	11.2	0.1	1.1
2024	11	11	3	7	6	0	0	0	0	0	0	0	5.06	0	0	11.2	0.1	1.1
2024	11	11	3	17	6	0	0	0	0	0	0	0	5.06	0	0	11.2	0.1	1.1
2024	11	11	3	27	6	0	0	0	0	0	0	0	5.05	0	0	11.2	0.1	1.1
2024	11	11	3	37	6	0	0	0	0	0	0	0	5.05	0	0	11.2	0.1	1.1
2024	11	11	3	47	6	0	0	0	0	0	0	0	5.04	0	0	11.2	0.1	1.1
2024	11	11	3	57	6	0	0	0	0	0	0	0	5.03	0	0	11.2	0.1	1.1
2024	11	11	4	7	6	0	0	0	0	0	0	0	5.04	0	0	11.2	0.1	1.1
2024	11	11	4	17	6	0	0	0	0	0	0	0	5.04	0	0	11.2	0.1	1.1
2024	11	11	4	27	6	0	0	0	0	0	0	0	5.03	0	0	11.2	0.1	1.1
2024	11	11	4	37	6	0	0	0	0	0	0	0	5.03	0	0	11.2	0.1	1.1
2024	11	11	4	47	6	0	0	0	0	0	0	0	5.03	0	0	11.2	0.1	1.1
2024	11	11	4	57	6	0	0	0	0	0	0	0	5.03	0	0	11.2	0.1	1.1
2024	11	11	5	7	6	0	0	0	0	0	0	0	5.03	0	0	11.2	0.1	1.1
2024	11	11	5	17	6	0	0	0	0	0	0	0	5.03	0	0	11.2	0.1	1.1
2024	11	11	5	27	6	0	0	0	0	0	0	0	5.03	0	0	11.2	0.1	1.1
2024	11	11	5	37	6	0	0	0	0	0	0	0	5.03	0	0	11.2	0.1	1.1
2024	11	11	5	47	6	0	0	0	0	0	0	0	5.04	0	0	11.2	0.1	1.1
2024	11	11	5	57	6	0	0	0	0	0	0	0	5.03	0	0	11.2	0.1	1.1
2024	11	11	6	7	6	0	0	0	0	0	0	0	5.04	0	0	11.2	0.1	1.1
2024	11	11	6	17	6	0	0	0	0	0	0	0	5.03	0	0	11.2	0.1	1.1
2024	11	11	6	27	6	0	0	0	0	0	0	0	5.03	0	0	11.2	0.1	1.1
2024	11	11	6	37	6	0	0	0	0	0	0	0	5.04	0	0	11	0.1	1.1
2024	11	11	6	47	6	0	0	0	0	0	0	0	5.03	0	0	11	0.1	1.1
2024	11	11	6	57	6	0	0	0	0	0	0	0	5.03	0	0	11	0.1	1.1
2024	11	11	7	7	6	0	0	0	0	0	0	0	5.03	0	0	11	0.1	1.1
2024	11	11	7	17	6	0	0	0	0	0	0	0	5.03	0	0	11	0.1	1.1
2024	11	11	7	27	6	0	0	0	0	0	0	0	5.03	0	0	11	0.1	1.1
2024	11	11	7	37	6	0	0	0	0	0	0	0	5.03	0	0	11	0.1	1.1
2024	11	11	7	47	6	0	0	0	0	0	0	0	5.03	0	0	11	0.1	1.1
2024	11	11	7	57	6	0	0	0	0	0	0	0	5.04	0	0	11	0.1	1.1

### Reinhackle (0365)

Year	Month	Day	Hour	Minute	Second	IceDetection	Heading	Pitch	Roll	StdDevHeading	StdDevPitch	StdDevRoll	Temperature	Pressure	StdDevPressure	Voltage	CellBegin	CellEnd
2024	11	11	8	7	6	0	0	0	0	0	0	0	5.04	0	0	11.4	0.1	1.1
2024	11	11	8	17	6	0	0	0	0	0	0	0	5.04	0	0	11.8	0.1	1.1
2024	11	11	8	27	6	0	0	0	0	0	0	0	5.05	0	0	12.2	0.1	1.1
2024	11	11	8	37	6	0	0	0	0	0	0	0	5.06	0	0	12.4	0.1	1.1
2024	11	11	8	47	6	0	0	0	0	0	0	0	5.08	0	0	12.4	0.1	1.1
2024	11	11	8	57	6	0	0	0	0	0	0	0	5.12	0	0	12.6	0.1	1.1
2024	11	11	9	7	6	0	0	0	0	0	0	0	5.16	0	0	12.6	0.1	1.1
2024	11	11	9	17	6	0	0	0	0	0	0	0	5.21	0	0	12.6	0.1	1.1
2024	11	11	9	27	6	0	0	0	0	0	0	0	5.25	0	0	12.6	0.1	1.1
2024	11	11	9	37	6	0	0	0	0	0	0	0	5.3	0	0	12.6	0.1	1.1
2024	11	11	9	47	6	0	0	0	0	0	0	0	5.34	0	0	12.6	0.1	1.1
2024	11	11	9	57	6	0	0	0	0	0	0	0	5.38	0	0	12.6	0.1	1.1
2024	11	11	10	7	6	0	0	0	0	0	0	0	5.43	0	0	12.8	0.1	1.1
2024	11	11	10	17	6	0	0	0	0	0	0	0	5.48	0	0	13	0.1	1.1
2024	11	11	10	27	6	0	0	0	0	0	0	0	5.53	0	0	13.2	0.1	1.1
2024	11	11	10	37	6	0	0	0	0	0	0	0	5.58	0	0	13.2	0.1	1.1
2024	11	11	10	47	6	0	0	0	0	0	0	0	5.64	0	0	13	0.1	1.1
2024	11	11	10	57	6	0	0	0	0	0	0	0	5.66	0	0	12.8	0.1	1.1
2024	11	11	11	7	6	0	0	0	0	0	0	0	5.59	0	0	12.2	0.1	1.1
2024	11	11	11	17	6	0	0	0	0	0	0	0	5.63	0	0	12.6	0.1	1.1
2024	11	11	11	27	6	0	0	0	0	0	0	0	5.71	0	0	12.8	0.1	1.1
2024	11	11	11	37	6	0	0	0	0	0	0	0	5.76	0	0	13	0.1	1.1
2024	11	11	11	47	6	0	0	0	0	0	0	0	5.76	0	0	13	0.1	1.1
2024	11	11	11	57	6	0	0	0	0	0	0	0	5.73	0	0	12.4	0.1	1.1
2024	11	11	12	7	6	0	0	0	0	0	0	0	5.74	0	0	12.4	0.1	1.1
2024	11	11	12	17	6	0	0	0	0	0	0	0	5.83	0	0	13	0.1	1.1
2024	11	11	12	27	6	0	0	0	0	0	0	0	5.89	0	0	12.2	0.1	1.1
2024	11	11	12	37	6	0	0	0	0	0	0	0	5.9	0	0	13	0.1	1.1
2024	11	11	12	47	6	0	0	0	0	0	0	0	6.02	0	0	12.8	0.1	1.1
2024	11	11	12	57	6	0	0	0	0	0	0	0	6.03	0	0	12.8	0.1	1.1
2024	11	11	13	7	6	0	0	0	0	0	0	0	6.1	0	0	12.6	0.1	1.1
2024	11	11	13	17	6	0	0	0	0	0	0	0	6.14	0	0	12.2	0.1	1.1
2024	11	11	13	27	6	0	0	0	0	0	0	0	6.16	0	0	12	0.1	1.1
2024	11	11	13	37	6	0	0	0	0	0	0	0	6.19	0	0	11.4	0.1	1.1
2024	11	11	13	47	6	0	0	0	0	0	0	0	6.21	0	0	11.2	0.1	1.1
2024	11	11	13	57	6	0	0	0	0	0	0	0	6.21	0	0	11.2	0.1	1.1
2024	11	11	14	7	6	0	0	0	0	0	0	0	6.27	0	0	11.2	0.1	1.1
2024	11	11	14	17	6	0	0	0	0	0	0	0	6.31	0	0	11	0.1	1.1
2024	11	11	14	27	6	0	0	0	0	0	0	0	6.33	0	0	11	0.1	1.1
2024	11	11	14	37	6	0	0	0	0	0	0	0	6.35	0	0	11	0.1	1.1
2024	11	11	14	47	6	0	0	0	0	0	0	0	6.37	0	0	11	0.1	1.1
2024	11	11	14	57	6	0	0	0	0	0	0	0	6.36	0	0	11	0.1	1.1
2024	11	11	15	7	6	0	0	0	0	0	0	0	6.35	0	0	10.8	0.1	1.1
2024	11	11	15	17	6	0	0	0	0	0	0	0	6.35	0	0	10.8	0.1	1.1
2024	11	11	15	27	6	0	0	0	0	0	0	0	6.35	0	0	10.8	0.1	1.1
2024	11	11	15	37	6	0	0	0	0	0	0	0	6.35	0	0	11	0.1	1.1
2024	11	11	15	47	6	0	0	0	0	0	0	0	6.35	0	0	11	0.1	1.1
2024	11	11	15	57	6	0	0	0	0	0	0	0	6.35	0	0	11	0.1	1.1

### Reinhackle (0365)

Year	Month	Day	Hour	Minute	Second	IceDetection	Heading	Pitch	Roll	StdDevHeading	StdDevPitch	StdDevRoll	Temperature	Pressure	StdDevPressure	Voltage	CellBegin	CellEnd
2024	11	11	16	7	6	0	0	0	0	0	0	0	6.33	0	0	11	0.1	1.1
2024	11	11	16	17	6	0	0	0	0	0	0	0	6.34	0	0	10.8	0.1	1.1
2024	11	11	16	27	6	0	0	0	0	0	0	0	6.35	0	0	9.6	0.1	1.1
2024	11	11	16	37	6	0	0	0	0	0	0	0	6.35	0	0	9.2	0.1	1.1
2024	11	11	16	47	6	0	0	0	0	0	0	0	6.35	0	0	9.2	0.1	1.1
2024	11	11	16	57	6	0	0	0	0	0	0	0	6.35	0	0	9.2	0.1	1.1
2024	11	11	17	7	6	0	0	0	0	0	0	0	6.35	0	0	10.6	0.1	1.1
2024	11	11	17	17	6	0	0	0	0	0	0	0	6.35	0	0	10.6	0.1	1.1
2024	11	11	17	27	6	0	0	0	0	0	0	0	6.35	0	0	10.6	0.1	1.1
2024	11	11	17	37	6	0	0	0	0	0	0	0	6.35	0	0	10.4	0.1	1.1
2024	11	11	17	47	6	0	0	0	0	0	0	0	6.35	0	0	10.4	0.1	1.1
2024	11	11	17	57	6	0	0	0	0	0	0	0	6.34	0	0	10.4	0.1	1.1
2024	11	11	18	7	6	0	0	0	0	0	0	0	6.35	0	0	9.2	0.1	1.1
2024	11	11	18	17	6	0	0	0	0	0	0	0	6.35	0	0	9	0.1	1.1
2024	11	11	18	27	6	0	0	0	0	0	0	0	6.35	0	0	9.8	0.1	1.1
2024	11	11	18	37	6	0	0	0	0	0	0	0	6.35	0	0	10	0.1	1.1
2024	11	11	18	47	6	0	0	0	0	0	0	0	6.35	0	0	10	0.1	1.1
2024	11	11	18	57	6	0	0	0	0	0	0	0	6.35	0	0	9.8	0.1	1.1
2024	11	11	19	7	6	0	0	0	0	0	0	0	6.34	0	0	9.6	0.1	1.1
2024	11	11	19	17	6	0	0	0	0	0	0	0	6.34	0	0	10.6	0.1	1.1
2024	11	11	19	27	6	0	0	0	0	0	0	0	6.33	0	0	11	0.1	1.1
2024	11	11	19	37	6	0	0	0	0	0	0	0	6.32	0	0	11	0.1	1.1
2024	11	11	19	47	6	0	0	0	0	0	0	0	6.3	0	0	10.8	0.1	1.1
2024	11	11	19	57	6	0	0	0	0	0	0	0	6.29	0	0	10.8	0.1	1.1
2024	11	11	20	7	6	0	0	0	0	0	0	0	6.27	0	0	10.8	0.1	1.1
2024	11	11	20	17	6	0	0	0	0	0	0	0	6.24	0	0	10.8	0.1	1.1
2024	11	11	20	27	6	0	0	0	0	0	0	0	6.22	0	0	10.8	0.1	1.1
2024	11	11	20	37	6	0	0	0	0	0	0	0	6.2	0	0	10.6	0.1	1.1
2024	11	11	20	47	6	0	0	0	0	0	0	0	6.18	0	0	10.6	0.1	1.1
2024	11	11	20	57	6	0	0	0	0	0	0	0	6.16	0	0	10.6	0.1	1.1
2024	11	11	21	7	6	0	0	0	0	0	0	0	6.13	0	0	10.2	0.1	1.1
2024	11	11	21	17	6	0	0	0	0	0	0	0	6.1	0	0	10	0.1	1.1
2024	11	11	21	27	6	0	0	0	0	0	0	0	6.08	0	0	10	0.1	1.1
2024	11	11	21	37	6	0	0	0	0	0	0	0	6.05	0	0	9.8	0.1	1.1
2024	11	11	21	47	6	0	0	0	0	0	0	0	6.02	0	0	9.8	0.1	1.1
2024	11	11	21	57	6	0	0	0	0	0	0	0	6	0	0	9.6	0.1	1.1
2024	11	11	22	7	6	0	0	0	0	0	0	0	5.97	0	0	10.6	0.1	1.1
2024	11	11	22	17	6	0	0	0	0	0	0	0	5.94	0	0	10.8	0.1	1.1
2024	11	11	22	27	6	0	0	0	0	0	0	0	5.91	0	0	10.8	0.1	1.1
2024	11	11	22	37	6	0	0	0	0	0	0	0	5.89	0	0	10.6	0.1	1.1
2024	11	11	22	47	6	0	0	0	0	0	0	0	5.86	0	0	10.6	0.1	1.1
2024	11	11	22	57	6	0	0	0	0	0	0	0	5.83	0	0	10.6	0.1	1.1
2024	11	11	23	7	6	0	0	0	0	0	0	0	5.81	0	0	10.6	0.1	1.1
2024	11	11	23	17	6	0	0	0	0	0	0	0	5.78	0	0	10.4	0.1	1.1
2024	11	11	23	27	6	0	0	0	0	0	0	0	5.75	0	0	10.6	0.1	1.1
2024	11	11	23	37	6	0	0	0	0	0	0	0	5.71	0	0	10.6	0.1	1.1
2024	11	11	23	47	6	0	0	0	0	0	0	0	5.69	0	0	10.4	0.1	1.1
2024	11	11	23	57	6	0	0	0	0	0	0	0	5.67	0	0	10.4	0.1	1.1

### Reinhackle (0365)

Year	Month	Day	Hour	Minute	Second	IceDetection	Heading	Pitch	Roll	StdDevHeading	StdDevPitch	StdDevRoll	Temperature	Pressure	StdDevPressure	Voltage	CellBegin	CellEnd
2024	11	12	0	7	6	0	0	0	0	0	0	0	5.64	0	0	10.4	0.1	1.1
2024	11	12	0	17	6	0	0	0	0	0	0	0	5.62	0	0	10.4	0.1	1.1
2024	11	12	0	27	6	0	0	0	0	0	0	0	5.6	0	0	10.2	0.1	1.1
2024	11	12	0	37	6	0	0	0	0	0	0	0	5.57	0	0	10.2	0.1	1.1
2024	11	12	0	47	6	0	0	0	0	0	0	0	5.55	0	0	10	0.1	1.1
2024	11	12	0	57	6	0	0	0	0	0	0	0	5.53	0	0	10.2	0.1	1.1
2024	11	12	1	7	6	0	0	0	0	0	0	0	5.51	0	0	10.2	0.1	1.1
2024	11	12	1	17	6	0	0	0	0	0	0	0	5.49	0	0	10.2	0.1	1.1
2024	11	12	1	27	6	0	0	0	0	0	0	0	5.47	0	0	10.2	0.1	1.1
2024	11	12	1	37	6	0	0	0	0	0	0	0	5.47	0	0	10.2	0.1	1.1
2024	11	12	1	47	6	0	0	0	0	0	0	0	5.45	0	0	10	0.1	1.1
2024	11	12	1	57	6	0	0	0	0	0	0	0	5.43	0	0	10	0.1	1.1
2024	11	12	2	7	6	0	0	0	0	0	0	0	5.41	0	0	10.4	0.1	1.1
2024	11	12	2	17	6	0	0	0	0	0	0	0	5.4	0	0	10.2	0.1	1.1
2024	11	12	2	27	6	0	0	0	0	0	0	0	5.38	0	0	10.2	0.1	1.1
2024	11	12	2	37	6	0	0	0	0	0	0	0	5.37	0	0	10.2	0.1	1.1
2024	11	12	2	47	6	0	0	0	0	0	0	0	5.37	0	0	10.2	0.1	1.1
2024	11	12	2	57	6	0	0	0	0	0	0	0	5.36	0	0	10.2	0.1	1.1
2024	11	12	3	7	6	0	0	0	0	0	0	0	5.35	0	0	10.2	0.1	1.1
2024	11	12	3	17	6	0	0	0	0	0	0	0	5.35	0	0	10.2	0.1	1.1
2024	11	12	3	27	6	0	0	0	0	0	0	0	5.34	0	0	10.2	0.1	1.1
2024	11	12	3	37	6	0	0	0	0	0	0	0	5.34	0	0	10.2	0.1	1.1
2024	11	12	3	47	6	0	0	0	0	0	0	0	5.33	0	0	10.2	0.1	1.1
2024	11	12	3	57	6	0	0	0	0	0	0	0	5.34	0	0	10	0.1	1.1
2024	11	12	4	7	6	0	0	0	0	0	0	0	5.33	0	0	10	0.1	1.1
2024	11	12	4	17	6	0	0	0	0	0	0	0	5.34	0	0	10.2	0.1	1.1
2024	11	12	4	27	6	0	0	0	0	0	0	0	5.33	0	0	10.2	0.1	1.1
2024	11	12	4	37	6	0	0	0	0	0	0	0	5.34	0	0	10.2	0.1	1.1
2024	11	12	4	47	6	0	0	0	0	0	0	0	5.34	0	0	10.2	0.1	1.1
2024	11	12	4	57	6	0	0	0	0	0	0	0	5.35	0	0	10.2	0.1	1.1
2024	11	12	5	7	6	0	0	0	0	0	0	0	5.35	0	0	10.2	0.1	1.1
2024	11	12	5	17	6	0	0	0	0	0	0	0	5.36	0	0	10.2	0.1	1.1
2024	11	12	5	27	6	0	0	0	0	0	0	0	5.36	0	0	10.2	0.1	1.1
2024	11	12	5	37	6	0	0	0	0	0	0	0	5.36	0	0	10.2	0.1	1.1
2024	11	12	5	47	6	0	0	0	0	0	0	0	5.37	0	0	10.4	0.1	1.1
2024	11	12	5	57	6	0	0	0	0	0	0	0	5.37	0	0	10.4	0.1	1.1
2024	11	12	6	7	6	0	0	0	0	0	0	0	5.37	0	0	10.2	0.1	1.1
2024	11	12	6	17	6	0	0	0	0	0	0	0	5.37	0	0	10	0.1	1.1
2024	11	12	6	27	6	0	0	0	0	0	0	0	5.38	0	0	10	0.1	1.1
2024	11	12	6	37	6	0	0	0	0	0	0	0	5.38	0	0	10	0.1	1.1
2024	11	12	6	47	6	0	0	0	0	0	0	0	5.38	0	0	10	0.1	1.1
2024	11	12	6	57	6	0	0	0	0	0	0	0	5.38	0	0	10.2	0.1	1.1
2024	11	12	7	7	6	0	0	0	0	0	0	0	5.39	0	0	10.2	0.1	1.1
2024	11	12	7	17	6	0	0	0	0	0	0	0	5.39	0	0	10.2	0.1	1.1
2024	11	12	7	27	6	0	0	0	0	0	0	0	5.4	0	0	10.2	0.1	1.1
2024	11	12	7	37	6	0	0	0	0	0	0	0	5.4	0	0	10	0.1	1.1
2024	11	12	7	47	6	0	0	0	0	0	0	0	5.41	0	0	10	0.1	1.1
2024	11	12	7	57	6	0	0	0	0	0	0	0	5.42	0	0	10	0.1	1.1



### Reinhackle (0365)

Year	Month	Day	Hour	Minute	Second	IceDetection	Heading	Pitch	Roll	StdDevHeading	StdDevPitch	StdDevRoll	Temperature	Pressure	StdDevPressure	Voltage	CellBegin	CellEnd
2024	11	12	8	7	6	0	0	0	0	0	0	0	5.43	0	0	10.4	0.1	1.1
2024	11	12	8	17	6	0	0	0	0	0	0	0	5.44	0	0	10.8	0.1	1.1
2024	11	12	8	27	6	0	0	0	0	0	0	0	5.45	0	0	11.2	0.1	1.1
2024	11	12	8	37	6	0	0	0	0	0	0	0	5.46	0	0	11.2	0.1	1.1
2024	11	12	8	47	6	0	0	0	0	0	0	0	5.49	0	0	11.4	0.1	1.1
2024	11	12	8	57	6	0	0	0	0	0	0	0	5.54	0	0	11.4	0.1	1.1
2024	11	12	9	7	6	0	0	0	0	0	0	0	5.59	0	0	11.4	0.1	1.1
2024	11	12	9	17	6	0	0	0	0	0	0	0	5.63	0	0	11.4	0.1	1.1
2024	11	12	9	27	6	0	0	0	0	0	0	0	5.67	0	0	11.6	0.1	1.1
2024	11	12	9	37	6	0	0	0	0	0	0	0	5.71	0	0	11.6	0.1	1.1
2024	11	12	9	47	6	0	0	0	0	0	0	0	5.75	0	0	11.6	0.1	1.1
2024	11	12	9	57	6	0	0	0	0	0	0	0	5.79	0	0	11.6	0.1	1.1
2024	11	12	10	7	6	0	0	0	0	0	0	0	5.84	0	0	11.8	0.1	1.1
2024	11	12	10	17	6	0	0	0	0	0	0	0	5.88	0	0	11.8	0.1	1.1
2024	11	12	10	27	6	0	0	0	0	0	0	0	5.93	0	0	12	0.1	1.1
2024	11	12	10	37	6	0	0	0	0	0	0	0	5.97	0	0	12.2	0.1	1.1
2024	11	12	10	47	6	0	0	0	0	0	0	0	6.02	0	0	12.6	0.1	1.1
2024	11	12	10	57	6	0	0	0	0	0	0	0	6.06	0	0	12.4	0.1	1.1
2024	11	12	11	7	6	0	0	0	0	0	0	0	6.09	0	0	12.4	0.1	1.1
2024	11	12	11	17	6	0	0	0	0	0	0	0	6.14	0	0	12.4	0.1	1.1
2024	11	12	11	27	6	0	0	0	0	0	0	0	6.19	0	0	12.2	0.1	1.1
2024	11	12	11	37	6	0	0	0	0	0	0	0	6.22	0	0	12.2	0.1	1.1
2024	11	12	11	47	6	0	0	0	0	0	0	0	6.25	0	0	12.2	0.1	1.1
2024	11	12	11	57	6	0	0	0	0	0	0	0	6.29	0	0	12.2	0.1	1.1
2024	11	12	12	7	6	0	0	0	0	0	0	0	6.33	0	0	12.2	0.1	1.1
2024	11	12	12	17	6	0	0	0	0	0	0	0	6.37	0	0	12	0.1	1.1
2024	11	12	12	27	6	0	0	0	0	0	0	0	6.4	0	0	12	0.1	1.1
2024	11	12	12	37	6	0	0	0	0	0	0	0	6.44	0	0	12.2	0.1	1.1
2024	11	12	12	47	6	0	0	0	0	0	0	0	6.47	0	0	12	0.1	1.1
2024	11	12	12	57	6	0	0	0	0	0	0	0	6.49	0	0	12	0.1	1.1
2024	11	12	13	7	6	0	0	0	0	0	0	0	6.52	0	0	12	0.1	1.1
2024	11	12	13	17	6	0	0	0	0	0	0	0	6.55	0	0	12	0.1	1.1
2024	11	12	13	27	6	0	0	0	0	0	0	0	6.58	0	0	12	0.1	1.1
2024	11	12	13	37	6	0	0	0	0	0	0	0	6.6	0	0	12	0.1	1.1
2024	11	12	13	47	6	0	0	0	0	0	0	0	6.63	0	0	11.8	0.1	1.1
2024	11	12	13	57	6	0	0	0	0	0	0	0	6.64	0	0	12.8	0.1	1.1
2024	11	12	14	7	6	0	0	0	0	0	0	0	6.65	0	0	12.6	0.1	1.1
2024	11	12	14	17	6	0	0	0	0	0	0	0	6.67	0	0	12.6	0.1	1.1
2024	11	12	14	27	6	0	0	0	0	0	0	0	6.67	0	0	12.6	0.1	1.1
2024	11	12	14	37	6	0	0	0	0	0	0	0	6.68	0	0	12.6	0.1	1.1
2024	11	12	14	47	6	0	0	0	0	0	0	0	6.68	0	0	12.8	0.1	1.1
2024	11	12	14	57	6	0	0	0	0	0	0	0	6.68	0	0	12.8	0.1	1.1
2024	11	12	15	7	6	0	0	0	0	0	0	0	6.69	0	0	12.8	0.1	1.1
2024	11	12	15	17	6	0	0	0	0	0	0	0	6.68	0	0	12.8	0.1	1.1
2024	11	12	15	27	6	0	0	0	0	0	0	0	6.69	0	0	12.8	0.1	1.1
2024	11	12	15	37	6	0	0	0	0	0	0	0	6.66	0	0	12.8	0.1	1.1
2024	11	12	15	47	6	0	0	0	0	0	0	0	6.66	0	0	12.6	0.1	1.1
2024	11	12	15	57	6	0	0	0	0	0	0	0	6.63	0	0	12.6	0.1	1.1

### Reinhackle (0365)

Year	Month	Day	Hour	Minute	Second	IceDetection	Heading	Pitch	Roll	StdDevHeading	StdDevPitch	StdDevRoll	Temperature	Pressure	StdDevPressure	Voltage	CellBegin	CellEnd
2024	11	12	16	7	6	0	0	0	0	0	0	0	6.61	0	0	12.6	0.1	1.1
2024	11	12	16	17	6	0	0	0	0	0	0	0	6.61	0	0	11.8	0.1	1.1
2024	11	12	16	27	6	0	0	0	0	0	0	0	6.6	0	0	11.4	0.1	1.1
2024	11	12	16	37	6	0	0	0	0	0	0	0	6.6	0	0	11.2	0.1	1.1
2024	11	12	16	47	6	0	0	0	0	0	0	0	6.6	0	0	11	0.1	1.1
2024	11	12	16	57	6	0	0	0	0	0	0	0	6.6	0	0	10.8	0.1	1.1
2024	11	12	17	7	6	0	0	0	0	0	0	0	6.6	0	0	10.6	0.1	1.1
2024	11	12	17	17	6	0	0	0	0	0	0	0	6.6	0	0	10.6	0.1	1.1
2024	11	12	17	27	6	0	0	0	0	0	0	0	6.59	0	0	10.6	0.1	1.1
2024	11	12	17	37	6	0	0	0	0	0	0	0	6.59	0	0	10.2	0.1	1.1
2024	11	12	17	47	6	0	0	0	0	0	0	0	6.58	0	0	9.8	0.1	1.1
2024	11	12	17	57	6	0	0	0	0	0	0	0	6.57	0	0	10.4	0.1	1.1
2024	11	12	18	7	6	0	0	0	0	0	0	0	6.56	0	0	10.4	0.1	1.1
2024	11	12	18	17	6	0	0	0	0	0	0	0	6.55	0	0	10.4	0.1	1.1
2024	11	12	18	27	6	0	0	0	0	0	0	0	6.54	0	0	11.2	0.1	1.1
2024	11	12	18	37	6	0	0	0	0	0	0	0	6.53	0	0	11.2	0.1	1.1
2024	11	12	18	47	6	0	0	0	0	0	0	0	6.52	0	0	11	0.1	1.1
2024	11	12	18	57	6	0	0	0	0	0	0	0	6.5	0	0	10.2	0.1	1.1
2024	11	12	19	7	6	0	0	0	0	0	0	0	6.49	0	0	10.6	0.1	1.1
2024	11	12	19	17	6	0	0	0	0	0	0	0	6.47	0	0	10.6	0.1	1.1
2024	11	12	19	27	6	0	0	0	0	0	0	0	6.45	0	0	10.6	0.1	1.1
2024	11	12	19	37	6	0	0	0	0	0	0	0	6.42	0	0	10	0.1	1.1
2024	11	12	19	47	6	0	0	0	0	0	0	0	6.4	0	0	10.2	0.1	1.1
2024	11	12	19	57	6	0	0	0	0	0	0	0	6.38	0	0	11.2	0.1	1.1
2024	11	12	20	7	6	0	0	0	0	0	0	0	6.36	0	0	11.4	0.1	1.1
2024	11	12	20	17	6	0	0	0	0	0	0	0	6.33	0	0	11.4	0.1	1.1
2024	11	12	20	27	6	0	0	0	0	0	0	0	6.29	0	0	11.4	0.1	1.1
2024	11	12	20	37	6	0	0	0	0	0	0	0	6.26	0	0	11.4	0.1	1.1
2024	11	12	20	47	6	0	0	0	0	0	0	0	6.24	0	0	11.4	0.1	1.1
2024	11	12	20	57	6	0	0	0	0	0	0	0	6.21	0	0	11.4	0.1	1.1
2024	11	12	21	7	6	0	0	0	0	0	0	0	6.18	0	0	11.2	0.1	1.1
2024	11	12	21	17	6	0	0	0	0	0	0	0	6.14	0	0	11.2	0.1	1.1
2024	11	12	21	27	6	0	0	0	0	0	0	0	6.11	0	0	11.2	0.1	1.1
2024	11	12	21	37	6	0	0	0	0	0	0	0	6.08	0	0	11.2	0.1	1.1
2024	11	12	21	47	6	0	0	0	0	0	0	0	6.05	0	0	11.2	0.1	1.1
2024	11	12	21	57	6	0	0	0	0	0	0	0	6.01	0	0	11.2	0.1	1.1
2024	11	12	22	7	6	0	0	0	0	0	0	0	5.98	0	0	11.2	0.1	1.1
2024	11	12	22	17	6	0	0	0	0	0	0	0	5.95	0	0	11.4	0.1	1.1
2024	11	12	22	27	6	0	0	0	0	0	0	0	5.91	0	0	11.4	0.1	1.1
2024	11	12	22	37	6	0	0	0	0	0	0	0	5.87	0	0	11.4	0.1	1.1
2024	11	12	22	47	6	0	0	0	0	0	0	0	5.84	0	0	11.4	0.1	1.1
2024	11	12	22	57	6	0	0	0	0	0	0	0	5.8	0	0	11.4	0.1	1.1
2024	11	12	23	7	6	0	0	0	0	0	0	0	5.76	0	0	11.2	0.1	1.1
2024	11	12	23	17	6	0	0	0	0	0	0	0	5.73	0	0	11.2	0.1	1.1
2024	11	12	23	27	6	0	0	0	0	0	0	0	5.7	0	0	11.2	0.1	1.1
2024	11	12	23	37	6	0	0	0	0	0	0	0	5.66	0	0	11.2	0.1	1.1
2024	11	12	23	47	6	0	0	0	0	0	0	0	5.62	0	0	11.2	0.1	1.1
2024	11	12	23	57	6	0	0	0	0	0	0	0	5.6	0	0	11.2	0.1	1.1

### Reinhackle (0365)

Year	Month	Day	Hour	Minute	Second	IceDetection	Heading	Pitch	Roll	StdDevHeading	StdDevPitch	StdDevRoll	Temperature	Pressure	StdDevPressure	Voltage	CellBegin	CellEnd
2024	11	13	0	7	6	0	0	0	0	0	0	0	5.56	0	0	11.2	0.1	1.1
2024	11	13	0	17	6	0	0	0	0	0	0	0	5.53	0	0	11.2	0.1	1.1
2024	11	13	0	27	6	0	0	0	0	0	0	0	5.5	0	0	11.2	0.1	1.1
2024	11	13	0	37	6	0	0	0	0	0	0	0	5.47	0	0	11	0.1	1.1
2024	11	13	0	47	6	0	0	0	0	0	0	0	5.44	0	0	11	0.1	1.1
2024	11	13	0	57	6	0	0	0	0	0	0	0	5.41	0	0	11	0.1	1.1
2024	11	13	1	7	6	0	0	0	0	0	0	0	5.39	0	0	11	0.1	1.1
2024	11	13	1	17	6	0	0	0	0	0	0	0	5.36	0	0	11	0.1	1.1
2024	11	13	1	27	6	0	0	0	0	0	0	0	5.34	0	0	11	0.1	1.1
2024	11	13	1	37	6	0	0	0	0	0	0	0	5.32	0	0	11	0.1	1.1
2024	11	13	1	47	6	0	0	0	0	0	0	0	5.29	0	0	11.2	0.1	1.1
2024	11	13	1	57	6	0	0	0	0	0	0	0	5.28	0	0	11.2	0.1	1.1
2024	11	13	2	7	6	0	0	0	0	0	0	0	5.25	0	0	11.2	0.1	1.1
2024	11	13	2	17	6	0	0	0	0	0	0	0	5.24	0	0	11.2	0.1	1.1
2024	11	13	2	27	6	0	0	0	0	0	0	0	5.22	0	0	11.2	0.1	1.1
2024	11	13	2	37	6	0	0	0	0	0	0	0	5.2	0	0	11.2	0.1	1.1
2024	11	13	2	47	6	0	0	0	0	0	0	0	5.19	0	0	11.2	0.1	1.1
2024	11	13	2	57	6	0	0	0	0	0	0	0	5.18	0	0	11.2	0.1	1.1
2024	11	13	3	7	6	0	0	0	0	0	0	0	5.16	0	0	11.2	0.1	1.1
2024	11	13	3	17	6	0	0	0	0	0	0	0	5.15	0	0	11.2	0.1	1.1
2024	11	13	3	27	6	0	0	0	0	0	0	0	5.14	0	0	11.2	0.1	1.1
2024	11	13	3	37	6	0	0	0	0	0	0	0	5.14	0	0	11.2	0.1	1.1
2024	11	13	3	47	6	0	0	0	0	0	0	0	5.12	0	0	11.2	0.1	1.1
2024	11	13	3	57	6	0	0	0	0	0	0	0	5.12	0	0	11.2	0.1	1.1
2024	11	13	4	7	6	0	0	0	0	0	0	0	5.1	0	0	11.2	0.1	1.1
2024	11	13	4	17	6	0	0	0	0	0	0	0	5.1	0	0	11.2	0.1	1.1
2024	11	13	4	27	6	0	0	0	0	0	0	0	5.1	0	0	11.2	0.1	1.1
2024	11	13	4	37	6	0	0	0	0	0	0	0	5.08	0	0	11.2	0.1	1.1
2024	11	13	4	47	6	0	0	0	0	0	0	0	5.08	0	0	11.2	0.1	1.1
2024	11	13	4	57	6	0	0	0	0	0	0	0	5.08	0	0	11	0.1	1.1
2024	11	13	5	7	6	0	0	0	0	0	0	0	5.07	0	0	11	0.1	1.1
2024	11	13	5	17	6	0	0	0	0	0	0	0	5.07	0	0	11.2	0.1	1.1
2024	11	13	5	27	6	0	0	0	0	0	0	0	5.06	0	0	11.2	0.1	1.1
2024	11	13	5	37	6	0	0	0	0	0	0	0	5.05	0	0	11	0.1	1.1
2024	11	13	5	47	6	0	0	0	0	0	0	0	5.05	0	0	11	0.1	1.1
2024	11	13	5	57	6	0	0	0	0	0	0	0	5.05	0	0	11	0.1	1.1
2024	11	13	6	7	6	0	0	0	0	0	0	0	5.05	0	0	11	0.1	1.1
2024	11	13	6	17	6	0	0	0	0	0	0	0	5.04	0	0	11	0.1	1.1
2024	11	13	6	27	6	0	0	0	0	0	0	0	5.04	0	0	11	0.1	1.1
2024	11	13	6	37	6	0	0	0	0	0	0	0	5.03	0	0	11	0.1	1.1
2024	11	13	6	47	6	0	0	0	0	0	0	0	5.03	0	0	11	0.1	1.1
2024	11	13	6	57	6	0	0	0	0	0	0	0	5.03	0	0	11	0.1	1.1
2024	11	13	7	7	6	0	0	0	0	0	0	0	5.02	0	0	11	0.1	1.1
2024	11	13	7	17	6	0	0	0	0	0	0	0	5.02	0	0	11	0.1	1.1
2024	11	13	7	27	6	0	0	0	0	0	0	0	5.01	0	0	11	0.1	1.1
2024	11	13	7	37	6	0	0	0	0	0	0	0	5.01	0	0	11	0.1	1.1
2024	11	13	7	47	6	0	0	0	0	0	0	0	5.01	0	0	11	0.1	1.1
2024	11	13	7	57	6	0	0	0	0	0	0	0	5.01	0	0	11	0.1	1.1

### Reinhackle (0365)

Year	Month	Day	Hour	Minute	Second	IceDetection	Heading	Pitch	Roll	StdDevHeading	StdDevPitch	StdDevRoll	Temperature	Pressure	StdDevPressure	Voltage	CellBegin	CellEnd
2024	11	13	8	7	6	0	0	0	0	0	0	0	5.01	0	0	11	0.1	1.1
2024	11	13	8	17	6	0	0	0	0	0	0	0	5.02	0	0	11.2	0.1	1.1
2024	11	13	8	27	6	0	0	0	0	0	0	0	5.02	0	0	11.2	0.1	1.1
2024	11	13	8	37	6	0	0	0	0	0	0	0	5.02	0	0	11.2	0.1	1.1
2024	11	13	8	47	6	0	0	0	0	0	0	0	5.04	0	0	11.4	0.1	1.1
2024	11	13	8	57	6	0	0	0	0	0	0	0	5.06	0	0	11.8	0.1	1.1
2024	11	13	9	7	6	0	0	0	0	0	0	0	5.1	0	0	12.2	0.1	1.1
2024	11	13	9	17	6	0	0	0	0	0	0	0	5.12	0	0	12.4	0.1	1.1
2024	11	13	9	27	6	0	0	0	0	0	0	0	5.14	0	0	12.4	0.1	1.1
2024	11	13	9	37	6	0	0	0	0	0	0	0	5.16	0	0	12.4	0.1	1.1
2024	11	13	9	47	6	0	0	0	0	0	0	0	5.2	0	0	12.6	0.1	1.1
2024	11	13	9	57	6	0	0	0	0	0	0	0	5.22	0	0	12.6	0.1	1.1
2024	11	13	10	7	6	0	0	0	0	0	0	0	5.26	0	0	12.6	0.1	1.1
2024	11	13	10	17	6	0	0	0	0	0	0	0	5.29	0	0	12.6	0.1	1.1
2024	11	13	10	27	6	0	0	0	0	0	0	0	5.3	0	0	12.6	0.1	1.1
2024	11	13	10	37	6	0	0	0	0	0	0	0	5.33	0	0	12.6	0.1	1.1
2024	11	13	10	47	6	0	0	0	0	0	0	0	5.39	0	0	12.8	0.1	1.1
2024	11	13	10	57	6	0	0	0	0	0	0	0	5.48	0	0	13.2	0.1	1.1
2024	11	13	11	7	6	0	0	0	0	0	0	0	5.58	0	0	13.6	0.1	1.1
2024	11	13	11	17	6	0	0	0	0	0	0	0	5.64	0	0	13.2	0.1	1.1
2024	11	13	11	27	6	0	0	0	0	0	0	0	5.64	0	0	13	0.1	1.1
2024	11	13	11	37	6	0	0	0	0	0	0	0	5.71	0	0	13	0.1	1.1
2024	11	13	11	47	6	0	0	0	0	0	0	0	5.73	0	0	13	0.1	1.1
2024	11	13	11	57	6	0	0	0	0	0	0	0	5.76	0	0	12.8	0.1	1.1
2024	11	13	12	7	6	0	0	0	0	0	0	0	5.76	0	0	12	0.1	1.1
2024	11	13	12	17	6	0	0	0	0	0	0	0	5.75	0	0	11.8	0.1	1.1
2024	11	13	12	27	6	0	0	0	0	0	0	0	5.77	0	0	12	0.1	1.1
2024	11	13	12	37	6	0	0	0	0	0	0	0	5.77	0	0	11.8	0.1	1.1
2024	11	13	12	47	6	0	0	0	0	0	0	0	5.89	0	0	11.8	0.1	1.1
2024	11	13	12	57	6	0	0	0	0	0	0	0	5.93	0	0	11.6	0.1	1.1
2024	11	13	13	7	6	0	0	0	0	0	0	0	5.95	0	0	11.6	0.1	1.1
2024	11	13	13	17	6	0	0	0	0	0	0	0	5.98	0	0	11.6	0.1	1.1
2024	11	13	13	27	6	0	0	0	0	0	0	0	6.01	0	0	11.6	0.1	1.1
2024	11	13	13	37	6	0	0	0	0	0	0	0	6.03	0	0	11.6	0.1	1.1
2024	11	13	13	47	6	0	0	0	0	0	0	0	6.03	0	0	11.4	0.1	1.1
2024	11	13	13	57	6	0	0	0	0	0	0	0	6.05	0	0	11.6	0.1	1.1
2024	11	13	14	7	6	0	0	0	0	0	0	0	6.06	0	0	11.6	0.1	1.1
2024	11	13	14	17	6	0	0	0	0	0	0	0	6.08	0	0	11.4	0.1	1.1
2024	11	13	14	27	6	0	0	0	0	0	0	0	6.08	0	0	11.4	0.1	1.1
2024	11	13	14	37	6	0	0	0	0	0	0	0	6.09	0	0	11.4	0.1	1.1
2024	11	13	14	47	6	0	0	0	0	0	0	0	6.09	0	0	11.4	0.1	1.1
2024	11	13	14	57	6	0	0	0	0	0	0	0	6.08	0	0	11.4	0.1	1.1
2024	11	13	15	7	6	0	0	0	0	0	0	0	6.08	0	0	11.2	0.1	1.1
2024	11	13	15	17	6	0	0	0	0	0	0	0	6.08	0	0	11.2	0.1	1.1
2024	11	13	15	27	6	0	0	0	0	0	0	0	6.07	0	0	11.2	0.1	1.1
2024	11	13	15	37	6	0	0	0	0	0	0	0	6.05	0	0	11	0.1	1.1
2024	11	13	15	47	6	0	0	0	0	0	0	0	6.05	0	0	11	0.1	1.1
2024	11	13	15	57	6	0	0	0	0	0	0	0	6	0	0	11	0.1	1.1

### Reinhackle (0365)

Year	Month	Day	Hour	Minute	Second	IceDetection	Heading	Pitch	Roll	StdDevHeading	StdDevPitch	StdDevRoll	Temperature	Pressure	StdDevPressure	Voltage	CellBegin	CellEnd
2024	11	13	16	7	6	0	0	0	0	0	0	0	5.99	0	0	11	0.1	1.1
2024	11	13	16	17	6	0	0	0	0	0	0	0	5.98	0	0	10.2	0.1	1.1
2024	11	13	16	27	6	0	0	0	0	0	0	0	5.98	0	0	10	0.1	1.1
2024	11	13	16	37	6	0	0	0	0	0	0	0	5.98	0	0	11	0.1	1.1
2024	11	13	16	47	6	0	0	0	0	0	0	0	5.98	0	0	11.4	0.1	1.1
2024	11	13	16	57	6	0	0	0	0	0	0	0	5.98	0	0	11	0.1	1.1
2024	11	13	17	7	6	0	0	0	0	0	0	0	5.98	0	0	11.4	0.1	1.1
2024	11	13	17	17	6	0	0	0	0	0	0	0	5.98	0	0	11.4	0.1	1.1
2024	11	13	17	27	6	0	0	0	0	0	0	0	5.98	0	0	11.2	0.1	1.1
2024	11	13	17	37	6	0	0	0	0	0	0	0	5.96	0	0	11	0.1	1.1
2024	11	13	17	47	6	0	0	0	0	0	0	0	5.96	0	0	11	0.1	1.1
2024	11	13	17	57	6	0	0	0	0	0	0	0	5.95	0	0	10.4	0.1	1.1
2024	11	13	18	7	6	0	0	0	0	0	0	0	5.94	0	0	10.4	0.1	1.1
2024	11	13	18	17	6	0	0	0	0	0	0	0	5.93	0	0	10.8	0.1	1.1
2024	11	13	18	27	6	0	0	0	0	0	0	0	5.92	0	0	10.6	0.1	1.1
2024	11	13	18	37	6	0	0	0	0	0	0	0	5.91	0	0	10.6	0.1	1.1
2024	11	13	18	47	6	0	0	0	0	0	0	0	5.9	0	0	10.6	0.1	1.1
2024	11	13	18	57	6	0	0	0	0	0	0	0	5.89	0	0	10.6	0.1	1.1
2024	11	13	19	7	6	0	0	0	0	0	0	0	5.87	0	0	10.6	0.1	1.1
2024	11	13	19	17	6	0	0	0	0	0	0	0	5.86	0	0	10.6	0.1	1.1
2024	11	13	19	27	6	0	0	0	0	0	0	0	5.83	0	0	10.6	0.1	1.1
2024	11	13	19	37	6	0	0	0	0	0	0	0	5.82	0	0	10.6	0.1	1.1
2024	11	13	19	47	6	0	0	0	0	0	0	0	5.8	0	0	10.8	0.1	1.1
2024	11	13	19	57	6	0	0	0	0	0	0	0	5.78	0	0	10.8	0.1	1.1
2024	11	13	20	7	6	0	0	0	0	0	0	0	5.75	0	0	10.8	0.1	1.1
2024	11	13	20	17	6	0	0	0	0	0	0	0	5.73	0	0	10.8	0.1	1.1
2024	11	13	20	27	6	0	0	0	0	0	0	0	5.71	0	0	10.8	0.1	1.1
2024	11	13	20	37	6	0	0	0	0	0	0	0	5.69	0	0	10.6	0.1	1.1
2024	11	13	20	47	6	0	0	0	0	0	0	0	5.65	0	0	10.6	0.1	1.1
2024	11	13	20	57	6	0	0	0	0	0	0	0	5.63	0	0	10.6	0.1	1.1
2024	11	13	21	7	6	0	0	0	0	0	0	0	5.6	0	0	10.6	0.1	1.1
2024	11	13	21	17	6	0	0	0	0	0	0	0	5.56	0	0	10.8	0.1	1.1
2024	11	13	21	27	6	0	0	0	0	0	0	0	5.54	0	0	10.8	0.1	1.1
2024	11	13	21	37	6	0	0	0	0	0	0	0	5.5	0	0	10.8	0.1	1.1
2024	11	13	21	47	6	0	0	0	0	0	0	0	5.47	0	0	10.6	0.1	1.1
2024	11	13	21	57	6	0	0	0	0	0	0	0	5.43	0	0	10.4	0.1	1.1
2024	11	13	22	7	6	0	0	0	0	0	0	0	5.39	0	0	10.4	0.1	1.1
2024	11	13	22	17	6	0	0	0	0	0	0	0	5.35	0	0	10.6	0.1	1.1
2024	11	13	22	27	6	0	0	0	0	0	0	0	5.32	0	0	10.4	0.1	1.1
2024	11	13	22	37	6	0	0	0	0	0	0	0	5.28	0	0	10.6	0.1	1.1
2024	11	13	22	47	6	0	0	0	0	0	0	0	5.24	0	0	10.6	0.1	1.1
2024	11	13	22	57	6	0	0	0	0	0	0	0	5.21	0	0	10.4	0.1	1.1
2024	11	13	23	7	6	0	0	0	0	0	0	0	5.17	0	0	10.4	0.1	1.1
2024	11	13	23	17	6	0	0	0	0	0	0	0	5.13	0	0	10.6	0.1	1.1
2024	11	13	23	27	6	0	0	0	0	0	0	0	5.09	0	0	10.6	0.1	1.1
2024	11	13	23	37	6	0	0	0	0	0	0	0	5.05	0	0	10.6	0.1	1.1
2024	11	13	23	47	6	0	0	0	0	0	0	0	5.02	0	0	10.6	0.1	1.1
2024	11	13	23	57	6	0	0	0	0	0	0	0	4.98	0	0	10.6	0.1	1.1

### Reinhackle (0365)

Year	Month	Day	Hour	Minute	Second	IceDetection	Heading	Pitch	Roll	StdDevHeading	StdDevPitch	StdDevRoll	Temperature	Pressure	StdDevPressure	Voltage	CellBegin	CellEnd
2024	11	14	0	7	6	0	0	0	0	0	0	0	4.95	0	0	10.6	0.1	1.1
2024	11	14	0	17	6	0	0	0	0	0	0	0	4.91	0	0	10.8	0.1	1.1
2024	11	14	0	27	6	0	0	0	0	0	0	0	4.88	0	0	10.8	0.1	1.1
2024	11	14	0	37	6	0	0	0	0	0	0	0	4.84	0	0	10.8	0.1	1.1
2024	11	14	0	47	6	0	0	0	0	0	0	0	4.81	0	0	10.6	0.1	1.1
2024	11	14	0	57	6	0	0	0	0	0	0	0	4.78	0	0	10.6	0.1	1.1
2024	11	14	1	7	6	0	0	0	0	0	0	0	4.75	0	0	10.6	0.1	1.1
2024	11	14	1	17	6	0	0	0	0	0	0	0	4.72	0	0	10.4	0.1	1.1
2024	11	14	1	27	6	0	0	0	0	0	0	0	4.7	0	0	10.4	0.1	1.1
2024	11	14	1	37	6	0	0	0	0	0	0	0	4.67	0	0	10.4	0.1	1.1
2024	11	14	1	47	6	0	0	0	0	0	0	0	4.65	0	0	10.4	0.1	1.1
2024	11	14	1	57	6	0	0	0	0	0	0	0	4.62	0	0	10.4	0.1	1.1
2024	11	14	2	7	6	0	0	0	0	0	0	0	4.6	0	0	10.4	0.1	1.1
2024	11	14	2	17	6	0	0	0	0	0	0	0	4.58	0	0	10.4	0.1	1.1
2024	11	14	2	27	6	0	0	0	0	0	0	0	4.56	0	0	10.4	0.1	1.1
2024	11	14	2	37	6	0	0	0	0	0	0	0	4.55	0	0	10.4	0.1	1.1
2024	11	14	2	47	6	0	0	0	0	0	0	0	4.54	0	0	10.4	0.1	1.1
2024	11	14	2	57	6	0	0	0	0	0	0	0	4.51	0	0	10.4	0.1	1.1
2024	11	14	3	7	6	0	0	0	0	0	0	0	4.5	0	0	10.6	0.1	1.1
2024	11	14	3	17	6	0	0	0	0	0	0	0	4.48	0	0	10.6	0.1	1.1
2024	11	14	3	27	6	0	0	0	0	0	0	0	4.47	0	0	10.8	0.1	1.1
2024	11	14	3	37	6	0	0	0	0	0	0	0	4.46	0	0	10.6	0.1	1.1
2024	11	14	3	47	6	0	0	0	0	0	0	0	4.45	0	0	10.4	0.1	1.1
2024	11	14	3	57	6	0	0	0	0	0	0	0	4.44	0	0	10.6	0.1	1.1
2024	11	14	4	7	6	0	0	0	0	0	0	0	4.43	0	0	10.6	0.1	1.1
2024	11	14	4	17	6	0	0	0	0	0	0	0	4.42	0	0	10.4	0.1	1.1
2024	11	14	4	27	6	0	0	0	0	0	0	0	4.41	0	0	10.6	0.1	1.1
2024	11	14	4	37	6	0	0	0	0	0	0	0	4.41	0	0	10.6	0.1	1.1
2024	11	14	4	47	6	0	0	0	0	0	0	0	4.4	0	0	10.6	0.1	1.1
2024	11	14	4	57	6	0	0	0	0	0	0	0	4.4	0	0	10.4	0.1	1.1
2024	11	14	5	7	6	0	0	0	0	0	0	0	4.39	0	0	10.2	0.1	1.1
2024	11	14	5	17	6	0	0	0	0	0	0	0	4.39	0	0	10.2	0.1	1.1
2024	11	14	5	27	6	0	0	0	0	0	0	0	4.38	0	0	10.4	0.1	1.1
2024	11	14	5	37	6	0	0	0	0	0	0	0	4.38	0	0	10.4	0.1	1.1
2024	11	14	5	47	6	0	0	0	0	0	0	0	4.37	0	0	10.4	0.1	1.1
2024	11	14	5	57	6	0	0	0	0	0	0	0	4.37	0	0	10.2	0.1	1.1
2024	11	14	6	7	6	0	0	0	0	0	0	0	4.36	0	0	10.2	0.1	1.1
2024	11	14	6	17	6	0	0	0	0	0	0	0	4.36	0	0	10	0.1	1.1
2024	11	14	6	27	6	0	0	0	0	0	0	0	4.35	0	0	10	0.1	1.1
2024	11	14	6	37	6	0	0	0	0	0	0	0	4.35	0	0	10	0.1	1.1
2024	11	14	6	47	6	0	0	0	0	0	0	0	4.34	0	0	10	0.1	1.1
2024	11	14	6	57	6	0	0	0	0	0	0	0	4.34	0	0	10.2	0.1	1.1
2024	11	14	7	7	6	0	0	0	0	0	0	0	4.34	0	0	10.2	0.1	1.1
2024	11	14	7	17	6	0	0	0	0	0	0	0	4.33	0	0	10	0.1	1.1
2024	11	14	7	27	6	0	0	0	0	0	0	0	4.33	0	0	10	0.1	1.1
2024	11	14	7	37	6	0	0	0	0	0	0	0	4.32	0	0	10	0.1	1.1
2024	11	14	7	47	6	0	0	0	0	0	0	0	4.32	0	0	10	0.1	1.1
2024	11	14	7	57	6	0	0	0	0	0	0	0	4.32	0	0	10	0.1	1.1

### Reinhackle (0365)

Year	Month	Day	Hour	Minute	Second	IceDetection	Heading	Pitch	Roll	StdDevHeading	StdDevPitch	StdDevRoll	Temperature	Pressure	StdDevPressure	Voltage	CellBegin	CellEnd
2024	11	14	8	7	6	0	0	0	0	0	0	0	4.31	0	0	10.4	0.1	1.1
2024	11	14	8	17	6	0	0	0	0	0	0	0	4.32	0	0	10.8	0.1	1.1
2024	11	14	8	27	6	0	0	0	0	0	0	0	4.32	0	0	11.2	0.1	1.1
2024	11	14	8	37	6	0	0	0	0	0	0	0	4.33	0	0	11.6	0.1	1.1
2024	11	14	8	47	6	0	0	0	0	0	0	0	4.35	0	0	11.8	0.1	1.1
2024	11	14	8	57	6	0	0	0	0	0	0	0	4.38	0	0	11.8	0.1	1.1
2024	11	14	9	7	6	0	0	0	0	0	0	0	4.44	0	0	11.8	0.1	1.1
2024	11	14	9	17	6	0	0	0	0	0	0	0	4.48	0	0	12	0.1	1.1
2024	11	14	9	27	6	0	0	0	0	0	0	0	4.52	0	0	12	0.1	1.1
2024	11	14	9	37	6	0	0	0	0	0	0	0	4.56	0	0	12	0.1	1.1
2024	11	14	9	47	6	0	0	0	0	0	0	0	4.61	0	0	12.2	0.1	1.1
2024	11	14	9	57	6	0	0	0	0	0	0	0	4.65	0	0	12.4	0.1	1.1
2024	11	14	10	7	6	0	0	0	0	0	0	0	4.69	0	0	12.6	0.1	1.1
2024	11	14	10	17	6	0	0	0	0	0	0	0	4.73	0	0	12.6	0.1	1.1
2024	11	14	10	27	6	0	0	0	0	0	0	0	4.78	0	0	12.8	0.1	1.1
2024	11	14	10	37	6	0	0	0	0	0	0	0	4.83	0	0	13	0.1	1.1
2024	11	14	10	47	6	0	0	0	0	0	0	0	4.86	0	0	13.2	0.1	1.1
2024	11	14	10	57	6	0	0	0	0	0	0	0	4.9	0	0	13.4	0.1	1.1
2024	11	14	11	7	6	0	0	0	0	0	0	0	4.95	0	0	13.2	0.1	1.1
2024	11	14	11	17	6	0	0	0	0	0	0	0	4.98	0	0	13	0.1	1.1
2024	11	14	11	27	6	0	0	0	0	0	0	0	5.03	0	0	13	0.1	1.1
2024	11	14	11	37	6	0	0	0	0	0	0	0	5.07	0	0	13.2	0.1	1.1
2024	11	14	11	47	6	0	0	0	0	0	0	0	5.11	0	0	13.2	0.1	1.1
2024	11	14	11	57	6	0	0	0	0	0	0	0	5.15	0	0	13.2	0.1	1.1
2024	11	14	12	7	6	0	0	0	0	0	0	0	5.19	0	0	13.2	0.1	1.1
2024	11	14	12	17	6	0	0	0	0	0	0	0	5.2	0	0	13.2	0.1	1.1
2024	11	14	12	27	6	0	0	0	0	0	0	0	5.25	0	0	13.2	0.1	1.1
2024	11	14	12	37	6	0	0	0	0	0	0	0	5.28	0	0	13.2	0.1	1.1
2024	11	14	12	47	6	0	0	0	0	0	0	0	5.3	0	0	13.2	0.1	1.1
2024	11	14	12	57	6	0	0	0	0	0	0	0	5.33	0	0	13.2	0.1	1.1
2024	11	14	13	7	6	0	0	0	0	0	0	0	5.36	0	0	13.2	0.1	1.1
2024	11	14	13	17	6	0	0	0	0	0	0	0	5.39	0	0	13.2	0.1	1.1
2024	11	14	13	27	6	0	0	0	0	0	0	0	5.38	0	0	13.2	0.1	1.1
2024	11	14	13	37	6	0	0	0	0	0	0	0	5.4	0	0	13	0.1	1.1
2024	11	14	13	47	6	0	0	0	0	0	0	0	5.44	0	0	13.2	0.1	1.1
2024	11	14	13	57	6	0	0	0	0	0	0	0	5.44	0	0	13.2	0.1	1.1
2024	11	14	14	7	6	0	0	0	0	0	0	0	5.44	0	0	13.2	0.1	1.1
2024	11	14	14	17	6	0	0	0	0	0	0	0	5.42	0	0	13.2	0.1	1.1
2024	11	14	14	27	6	0	0	0	0	0	0	0	5.46	0	0	13.2	0.1	1.1
2024	11	14	14	37	6	0	0	0	0	0	0	0	5.45	0	0	13.2	0.1	1.1
2024	11	14	14	47	6	0	0	0	0	0	0	0	5.42	0	0	13.2	0.1	1.1
2024	11	14	14	57	6	0	0	0	0	0	0	0	5.45	0	0	13.2	0.1	1.1
2024	11	14	15	7	6	0	0	0	0	0	0	0	5.43	0	0	13	0.1	1.1
2024	11	14	15	17	6	0	0	0	0	0	0	0	5.43	0	0	13.2	0.1	1.1
2024	11	14	15	27	6	0	0	0	0	0	0	0	5.43	0	0	13	0.1	1.1
2024	11	14	15	37	6	0	0	0	0	0	0	0	5.41	0	0	12.2	0.1	1.1
2024	11	14	15	47	6	0	0	0	0	0	0	0	5.44	0	0	13.2	0.1	1.1
2024	11	14	15	57	6	0	0	0	0	0	0	0	5.41	0	0	13.2	0.1	1.1

### Reinhackle (0365)

Year	Month	Day	Hour	Minute	Second	IceDetection	Heading	Pitch	Roll	StdDevHeading	StdDevPitch	StdDevRoll	Temperature	Pressure	StdDevPressure	Voltage	CellBegin	CellEnd
2024	11	14	16	7	6	0	0	0	0	0	0	0	5.41	0	0	13.2	0.1	1.1
2024	11	14	16	17	6	0	0	0	0	0	0	0	5.41	0	0	12	0.1	1.1
2024	11	14	16	27	6	0	0	0	0	0	0	0	5.41	0	0	12	0.1	1.1
2024	11	14	16	37	6	0	0	0	0	0	0	0	5.41	0	0	11.8	0.1	1.1
2024	11	14	16	47	6	0	0	0	0	0	0	0	5.42	0	0	11.6	0.1	1.1
2024	11	14	16	57	6	0	0	0	0	0	0	0	5.42	0	0	11.4	0.1	1.1
2024	11	14	17	7	6	0	0	0	0	0	0	0	5.42	0	0	11.4	0.1	1.1
2024	11	14	17	17	6	0	0	0	0	0	0	0	5.42	0	0	11.6	0.1	1.1
2024	11	14	17	27	6	0	0	0	0	0	0	0	5.42	0	0	11.4	0.1	1.1
2024	11	14	17	37	6	0	0	0	0	0	0	0	5.42	0	0	11.4	0.1	1.1
2024	11	14	17	47	6	0	0	0	0	0	0	0	5.42	0	0	11.4	0.1	1.1
2024	11	14	17	57	6	0	0	0	0	0	0	0	5.43	0	0	11.4	0.1	1.1
2024	11	14	18	7	6	0	0	0	0	0	0	0	5.42	0	0	11.4	0.1	1.1
2024	11	14	18	17	6	0	0	0	0	0	0	0	5.42	0	0	11.4	0.1	1.1
2024	11	14	18	27	6	0	0	0	0	0	0	0	5.42	0	0	11.4	0.1	1.1
2024	11	14	18	37	6	0	0	0	0	0	0	0	5.42	0	0	11.4	0.1	1.1
2024	11	14	18	47	6	0	0	0	0	0	0	0	5.41	0	0	11.4	0.1	1.1
2024	11	14	18	57	6	0	0	0	0	0	0	0	5.41	0	0	11.4	0.1	1.1
2024	11	14	19	7	6	0	0	0	0	0	0	0	5.4	0	0	11.4	0.1	1.1
2024	11	14	19	17	6	0	0	0	0	0	0	0	5.4	0	0	11.4	0.1	1.1
2024	11	14	19	27	6	0	0	0	0	0	0	0	5.39	0	0	11.4	0.1	1.1
2024	11	14	19	37	6	0	0	0	0	0	0	0	5.38	0	0	11.4	0.1	1.1
2024	11	14	19	47	6	0	0	0	0	0	0	0	5.36	0	0	11.2	0.1	1.1
2024	11	14	19	57	6	0	0	0	0	0	0	0	5.35	0	0	11.4	0.1	1.1
2024	11	14	20	7	6	0	0	0	0	0	0	0	5.34	0	0	11.2	0.1	1.1
2024	11	14	20	17	6	0	0	0	0	0	0	0	5.32	0	0	11.4	0.1	1.1
2024	11	14	20	27	6	0	0	0	0	0	0	0	5.31	0	0	11.2	0.1	1.1
2024	11	14	20	37	6	0	0	0	0	0	0	0	5.28	0	0	11.4	0.1	1.1
2024	11	14	20	47	6	0	0	0	0	0	0	0	5.27	0	0	11.2	0.1	1.1
2024	11	14	20	57	6	0	0	0	0	0	0	0	5.25	0	0	11.2	0.1	1.1
2024	11	14	21	7	6	0	0	0	0	0	0	0	5.22	0	0	11.2	0.1	1.1
2024	11	14	21	17	6	0	0	0	0	0	0	0	5.2	0	0	11.2	0.1	1.1
2024	11	14	21	27	6	0	0	0	0	0	0	0	5.18	0	0	11.2	0.1	1.1
2024	11	14	21	37	6	0	0	0	0	0	0	0	5.16	0	0	11.2	0.1	1.1
2024	11	14	21	47	6	0	0	0	0	0	0	0	5.13	0	0	11.2	0.1	1.1
2024	11	14	21	57	6	0	0	0	0	0	0	0	5.1	0	0	11.2	0.1	1.1
2024	11	14	22	7	6	0	0	0	0	0	0	0	5.06	0	0	11.2	0.1	1.1
2024	11	14	22	17	6	0	0	0	0	0	0	0	5.03	0	0	11.2	0.1	1.1
2024	11	14	22	27	6	0	0	0	0	0	0	0	5.01	0	0	11.2	0.1	1.1
2024	11	14	22	37	6	0	0	0	0	0	0	0	4.97	0	0	11.2	0.1	1.1
2024	11	14	22	47	6	0	0	0	0	0	0	0	4.94	0	0	11.2	0.1	1.1
2024	11	14	22	57	6	0	0	0	0	0	0	0	4.91	0	0	11.2	0.1	1.1
2024	11	14	23	7	6	0	0	0	0	0	0	0	4.88	0	0	11.2	0.1	1.1
2024	11	14	23	17	6	0	0	0	0	0	0	0	4.85	0	0	11.2	0.1	1.1
2024	11	14	23	27	6	0	0	0	0	0	0	0	4.82	0	0	11.2	0.1	1.1
2024	11	14	23	37	6	0	0	0	0	0	0	0	4.79	0	0	11.2	0.1	1.1
2024	11	14	23	47	6	0	0	0	0	0	0	0	4.76	0	0	11.2	0.1	1.1
2024	11	14	23	57	6	0	0	0	0	0	0	0	4.73	0	0	11.2	0.1	1.1



### Reinhackle (0365)

Year	Month	Day	Hour	Minute	Second	IceDetection	Heading	Pitch	Roll	StdDevHeading	StdDevPitch	StdDevRoll	Temperature	Pressure	StdDevPressure	Voltage	CellBegin	CellEnd
2024	11	15	0	7	6	0	0	0	0	0	0	0	4.71	0	0	11.2	0.1	1.1
2024	11	15	0	17	6	0	0	0	0	0	0	0	4.69	0	0	11.2	0.1	1.1
2024	11	15	0	27	6	0	0	0	0	0	0	0	4.66	0	0	11.2	0.1	1.1
2024	11	15	0	37	6	0	0	0	0	0	0	0	4.64	0	0	11.2	0.1	1.1
2024	11	15	0	47	6	0	0	0	0	0	0	0	4.61	0	0	11.2	0.1	1.1
2024	11	15	0	57	6	0	0	0	0	0	0	0	4.6	0	0	11.2	0.1	1.1
2024	11	15	1	7	6	0	0	0	0	0	0	0	4.58	0	0	11.2	0.1	1.1
2024	11	15	1	17	6	0	0	0	0	0	0	0	4.56	0	0	11.2	0.1	1.1
2024	11	15	1	27	6	0	0	0	0	0	0	0	4.54	0	0	11.2	0.1	1.1
2024	11	15	1	37	6	0	0	0	0	0	0	0	4.53	0	0	11.2	0.1	1.1
2024	11	15	1	47	6	0	0	0	0	0	0	0	4.51	0	0	11.2	0.1	1.1
2024	11	15	1	57	6	0	0	0	0	0	0	0	4.5	0	0	11.2	0.1	1.1
2024	11	15	2	7	6	0	0	0	0	0	0	0	4.49	0	0	11.2	0.1	1.1
2024	11	15	2	17	6	0	0	0	0	0	0	0	4.47	0	0	11.2	0.1	1.1
2024	11	15	2	27	6	0	0	0	0	0	0	0	4.46	0	0	11.2	0.1	1.1
2024	11	15	2	37	6	0	0	0	0	0	0	0	4.45	0	0	11.2	0.1	1.1
2024	11	15	2	47	6	0	0	0	0	0	0	0	4.43	0	0	11.2	0.1	1.1
2024	11	15	2	57	6	0	0	0	0	0	0	0	4.42	0	0	11.2	0.1	1.1
2024	11	15	3	7	6	0	0	0	0	0	0	0	4.41	0	0	11.2	0.1	1.1
2024	11	15	3	17	6	0	0	0	0	0	0	0	4.4	0	0	11.2	0.1	1.1
2024	11	15	3	27	6	0	0	0	0	0	0	0	4.4	0	0	11.2	0.1	1.1
2024	11	15	3	37	6	0	0	0	0	0	0	0	4.39	0	0	11.2	0.1	1.1
2024	11	15	3	47	6	0	0	0	0	0	0	0	4.38	0	0	11.2	0.1	1.1
2024	11	15	3	57	6	0	0	0	0	0	0	0	4.38	0	0	11.2	0.1	1.1
2024	11	15	4	7	6	0	0	0	0	0	0	0	4.37	0	0	11.2	0.1	1.1
2024	11	15	4	17	6	0	0	0	0	0	0	0	4.37	0	0	11.2	0.1	1.1
2024	11	15	4	27	6	0	0	0	0	0	0	0	4.37	0	0	11.2	0.1	1.1
2024	11	15	4	37	6	0	0	0	0	0	0	0	4.37	0	0	11.2	0.1	1.1
2024	11	15	4	47	6	0	0	0	0	0	0	0	4.37	0	0	11.2	0.1	1.1
2024	11	15	4	57	6	0	0	0	0	0	0	0	4.36	0	0	11.2	0.1	1.1
2024	11	15	5	7	6	0	0	0	0	0	0	0	4.36	0	0	11.2	0.1	1.1
2024	11	15	5	17	6	0	0	0	0	0	0	0	4.36	0	0	11.2	0.1	1.1
2024	11	15	5	27	6	0	0	0	0	0	0	0	4.36	0	0	11.2	0.1	1.1
2024	11	15	5	37	6	0	0	0	0	0	0	0	4.35	0	0	11.2	0.1	1.1
2024	11	15	5	47	6	0	0	0	0	0	0	0	4.35	0	0	11.2	0.1	1.1
2024	11	15	5	57	6	0	0	0	0	0	0	0	4.35	0	0	11.2	0.1	1.1
2024	11	15	6	7	6	0	0	0	0	0	0	0	4.34	0	0	11.2	0.1	1.1
2024	11	15	6	17	6	0	0	0	0	0	0	0	4.35	0	0	11.2	0.1	1.1
2024	11	15	6	27	6	0	0	0	0	0	0	0	4.35	0	0	11.2	0.1	1.1
2024	11	15	6	37	6	0	0	0	0	0	0	0	4.35	0	0	11	0.1	1.1
2024	11	15	6	47	6	0	0	0	0	0	0	0	4.34	0	0	11	0.1	1.1
2024	11	15	6	57	6	0	0	0	0	0	0	0	4.34	0	0	11	0.1	1.1
2024	11	15	7	7	6	0	0	0	0	0	0	0	4.34	0	0	11	0.1	1.1
2024	11	15	7	17	6	0	0	0	0	0	0	0	4.34	0	0	11	0.1	1.1
2024	11	15	7	27	6	0	0	0	0	0	0	0	4.34	0	0	11	0.1	1.1
2024	11	15	7	37	6	0	0	0	0	0	0	0	4.34	0	0	11	0.1	1.1
2024	11	15	7	47	6	0	0	0	0	0	0	0	4.35	0	0	11	0.1	1.1
2024	11	15	7	57	6	0	0	0	0	0	0	0	4.35	0	0	11	0.1	1.1

### Reinhackle (0365)

Year	Month	Day	Hour	Minute	Second	IceDetection	Heading	Pitch	Roll	StdDevHeading	StdDevPitch	StdDevRoll	Temperature	Pressure	StdDevPressure	Voltage	CellBegin	CellEnd
2024	11	15	8	7	6	0	0	0	0	0	0	0	4.36	0	0	11	0.1	1.1
2024	11	15	8	17	6	0	0	0	0	0	0	0	4.36	0	0	11	0.1	1.1
2024	11	15	8	27	6	0	0	0	0	0	0	0	4.38	0	0	11	0.1	1.1
2024	11	15	8	37	6	0	0	0	0	0	0	0	4.38	0	0	11.2	0.1	1.1
2024	11	15	8	47	6	0	0	0	0	0	0	0	4.4	0	0	11.2	0.1	1.1
2024	11	15	8	57	6	0	0	0	0	0	0	0	4.42	0	0	11.4	0.1	1.1
2024	11	15	9	7	6	0	0	0	0	0	0	0	4.48	0	0	12.2	0.1	1.1
2024	11	15	9	17	6	0	0	0	0	0	0	0	4.52	0	0	12.4	0.1	1.1
2024	11	15	9	27	6	0	0	0	0	0	0	0	4.58	0	0	12.6	0.1	1.1
2024	11	15	9	37	6	0	0	0	0	0	0	0	4.62	0	0	12.6	0.1	1.1
2024	11	15	9	47	6	0	0	0	0	0	0	0	4.68	0	0	12.6	0.1	1.1
2024	11	15	9	57	6	0	0	0	0	0	0	0	4.71	0	0	12.6	0.1	1.1
2024	11	15	10	7	6	0	0	0	0	0	0	0	4.75	0	0	12.4	0.1	1.1
2024	11	15	10	17	6	0	0	0	0	0	0	0	4.81	0	0	12.6	0.1	1.1
2024	11	15	10	27	6	0	0	0	0	0	0	0	4.86	0	0	13	0.1	1.1
2024	11	15	10	37	6	0	0	0	0	0	0	0	4.88	0	0	12.8	0.1	1.1
2024	11	15	10	47	6	0	0	0	0	0	0	0	4.92	0	0	12.8	0.1	1.1
2024	11	15	10	57	6	0	0	0	0	0	0	0	4.93	0	0	13	0.1	1.1
2024	11	15	11	7	6	0	0	0	0	0	0	0	4.97	0	0	13	0.1	1.1
2024	11	15	11	17	6	0	0	0	0	0	0	0	4.91	0	0	12.2	0.1	1.1
2024	11	15	11	27	6	0	0	0	0	0	0	0	4.88	0	0	12	0.1	1.1
2024	11	15	11	37	6	0	0	0	0	0	0	0	4.87	0	0	12	0.1	1.1
2024	11	15	11	47	6	0	0	0	0	0	0	0	4.86	0	0	11.8	0.1	1.1
2024	11	15	11	57	6	0	0	0	0	0	0	0	5.06	0	0	13.4	0.1	1.1
2024	11	15	12	7	6	0	0	0	0	0	0	0	5.16	0	0	13.4	0.1	1.1
2024	11	15	12	17	6	0	0	0	0	0	0	0	5.21	0	0	13.6	0.1	1.1
2024	11	15	12	27	6	0	0	0	0	0	0	0	5.24	0	0	13.6	0.1	1.1
2024	11	15	12	37	6	0	0	0	0	0	0	0	5.3	0	0	13.6	0.1	1.1
2024	11	15	12	47	6	0	0	0	0	0	0	0	5.33	0	0	13.6	0.1	1.1
2024	11	15	12	57	6	0	0	0	0	0	0	0	5.38	0	0	13.6	0.1	1.1
2024	11	15	13	7	6	0	0	0	0	0	0	0	5.41	0	0	13.6	0.1	1.1
2024	11	15	13	17	6	0	0	0	0	0	0	0	5.45	0	0	13.6	0.1	1.1
2024	11	15	13	27	6	0	0	0	0	0	0	0	5.47	0	0	13.6	0.1	1.1
2024	11	15	13	37	6	0	0	0	0	0	0	0	5.48	0	0	13.6	0.1	1.1
2024	11	15	13	47	6	0	0	0	0	0	0	0	5.5	0	0	13.6	0.1	1.1
2024	11	15	13	57	6	0	0	0	0	0	0	0	5.53	0	0	13.4	0.1	1.1
2024	11	15	14	7	6	0	0	0	0	0	0	0	5.54	0	0	13.4	0.1	1.1
2024	11	15	14	17	6	0	0	0	0	0	0	0	5.56	0	0	13.4	0.1	1.1
2024	11	15	14	27	6	0	0	0	0	0	0	0	5.57	0	0	13.2	0.1	1.1
2024	11	15	14	37	6	0	0	0	0	0	0	0	5.49	0	0	13	0.1	1.1
2024	11	15	14	47	6	0	0	0	0	0	0	0	5.51	0	0	13.2	0.1	1.1
2024	11	15	14	57	6	0	0	0	0	0	0	0	5.55	0	0	13.2	0.1	1.1
2024	11	15	15	7	6	0	0	0	0	0	0	0	5.57	0	0	13.2	0.1	1.1
2024	11	15	15	17	6	0	0	0	0	0	0	0	5.56	0	0	13	0.1	1.1
2024	11	15	15	27	6	0	0	0	0	0	0	0	5.57	0	0	13.2	0.1	1.1
2024	11	15	15	37	6	0	0	0	0	0	0	0	5.55	0	0	13.2	0.1	1.1
2024	11	15	15	47	6	0	0	0	0	0	0	0	5.56	0	0	13.2	0.1	1.1
2024	11	15	15	57	6	0	0	0	0	0	0	0	5.52	0	0	13.2	0.1	1.1

### Reinhackle (0365)

Year	Month	Day	Hour	Minute	Second	IceDetection	Heading	Pitch	Roll	StdDevHeading	StdDevPitch	StdDevRoll	Temperature	Pressure	StdDevPressure	Voltage	CellBegin	CellEnd
2024	11	15	16	7	6	0	0	0	0	0	0	0	5.51	0	0	12.4	0.1	1.1
2024	11	15	16	17	6	0	0	0	0	0	0	0	5.5	0	0	13	0.1	1.1
2024	11	15	16	27	6	0	0	0	0	0	0	0	5.51	0	0	11.8	0.1	1.1
2024	11	15	16	37	6	0	0	0	0	0	0	0	5.51	0	0	11.4	0.1	1.1
2024	11	15	16	47	6	0	0	0	0	0	0	0	5.51	0	0	11.4	0.1	1.1
2024	11	15	16	57	6	0	0	0	0	0	0	0	5.5	0	0	11.4	0.1	1.1
2024	11	15	17	7	6	0	0	0	0	0	0	0	5.51	0	0	11.4	0.1	1.1
2024	11	15	17	17	6	0	0	0	0	0	0	0	5.5	0	0	11.2	0.1	1.1
2024	11	15	17	27	6	0	0	0	0	0	0	0	5.5	0	0	11.2	0.1	1.1
2024	11	15	17	37	6	0	0	0	0	0	0	0	5.49	0	0	11.2	0.1	1.1
2024	11	15	17	47	6	0	0	0	0	0	0	0	5.48	0	0	11.2	0.1	1.1
2024	11	15	17	57	6	0	0	0	0	0	0	0	5.48	0	0	11.2	0.1	1.1
2024	11	15	18	7	6	0	0	0	0	0	0	0	5.46	0	0	11.2	0.1	1.1
2024	11	15	18	17	6	0	0	0	0	0	0	0	5.45	0	0	11.2	0.1	1.1
2024	11	15	18	27	6	0	0	0	0	0	0	0	5.45	0	0	11.2	0.1	1.1
2024	11	15	18	37	6	0	0	0	0	0	0	0	5.43	0	0	11.2	0.1	1.1
2024	11	15	18	47	6	0	0	0	0	0	0	0	5.42	0	0	11.2	0.1	1.1
2024	11	15	18	57	6	0	0	0	0	0	0	0	5.41	0	0	11.2	0.1	1.1
2024	11	15	19	7	6	0	0	0	0	0	0	0	5.4	0	0	11.2	0.1	1.1
2024	11	15	19	17	6	0	0	0	0	0	0	0	5.38	0	0	11	0.1	1.1
2024	11	15	19	27	6	0	0	0	0	0	0	0	5.36	0	0	11	0.1	1.1
2024	11	15	19	37	6	0	0	0	0	0	0	0	5.35	0	0	11	0.1	1.1
2024	11	15	19	47	6	0	0	0	0	0	0	0	5.33	0	0	11	0.1	1.1
2024	11	15	19	57	6	0	0	0	0	0	0	0	5.31	0	0	11	0.1	1.1
2024	11	15	20	7	6	0	0	0	0	0	0	0	5.3	0	0	11	0.1	1.1
2024	11	15	20	17	6	0	0	0	0	0	0	0	5.27	0	0	11	0.1	1.1
2024	11	15	20	27	6	0	0	0	0	0	0	0	5.25	0	0	10.8	0.1	1.1
2024	11	15	20	37	6	0	0	0	0	0	0	0	5.23	0	0	10.6	0.1	1.1
2024	11	15	20	47	6	0	0	0	0	0	0	0	5.21	0	0	10.6	0.1	1.1
2024	11	15	20	57	6	0	0	0	0	0	0	0	5.18	0	0	10.6	0.1	1.1
2024	11	15	21	7	6	0	0	0	0	0	0	0	5.16	0	0	10.6	0.1	1.1
2024	11	15	21	17	6	0	0	0	0	0	0	0	5.15	0	0	10.6	0.1	1.1
2024	11	15	21	27	6	0	0	0	0	0	0	0	5.12	0	0	10.6	0.1	1.1
2024	11	15	21	37	6	0	0	0	0	0	0	0	5.09	0	0	10.8	0.1	1.1
2024	11	15	21	47	6	0	0	0	0	0	0	0	5.06	0	0	10.8	0.1	1.1
2024	11	15	21	57	6	0	0	0	0	0	0	0	5.04	0	0	10.8	0.1	1.1
2024	11	15	22	7	6	0	0	0	0	0	0	0	5.01	0	0	10.6	0.1	1.1
2024	11	15	22	17	6	0	0	0	0	0	0	0	4.99	0	0	10.6	0.1	1.1
2024	11	15	22	27	6	0	0	0	0	0	0	0	4.96	0	0	10.6	0.1	1.1
2024	11	15	22	37	6	0	0	0	0	0	0	0	4.93	0	0	10.6	0.1	1.1
2024	11	15	22	47	6	0	0	0	0	0	0	0	4.91	0	0	10.6	0.1	1.1
2024	11	15	22	57	6	0	0	0	0	0	0	0	4.88	0	0	10.6	0.1	1.1
2024	11	15	23	7	6	0	0	0	0	0	0	0	4.85	0	0	10.6	0.1	1.1
2024	11	15	23	17	6	0	0	0	0	0	0	0	4.83	0	0	10.6	0.1	1.1
2024	11	15	23	27	6	0	0	0	0	0	0	0	4.8	0	0	10.4	0.1	1.1
2024	11	15	23	37	6	0	0	0	0	0	0	0	4.77	0	0	10.4	0.1	1.1
2024	11	15	23	47	6	0	0	0	0	0	0	0	4.75	0	0	10.4	0.1	1.1
2024	11	15	23	57	6	0	0	0	0	0	0	0	4.73	0	0	10.4	0.1	1.1

### Reinhackle (0365)

Year	Month	Day	Hour	Minute	Second	IceDetection	Heading	Pitch	Roll	StdDevHeading	StdDevPitch	StdDevRoll	Temperature	Pressure	StdDevPressure	Voltage	CellBegin	CellEnd
2024	11	16	0	7	6	0	0	0	0	0	0	0	4.7	0	0	10.6	0.1	1.1
2024	11	16	0	17	6	0	0	0	0	0	0	0	4.68	0	0	10.4	0.1	1.1
2024	11	16	0	27	6	0	0	0	0	0	0	0	4.66	0	0	10.4	0.1	1.1
2024	11	16	0	37	6	0	0	0	0	0	0	0	4.64	0	0	10.6	0.1	1.1
2024	11	16	0	47	6	0	0	0	0	0	0	0	4.62	0	0	10.6	0.1	1.1
2024	11	16	0	57	6	0	0	0	0	0	0	0	4.61	0	0	10.6	0.1	1.1
2024	11	16	1	7	6	0	0	0	0	0	0	0	4.59	0	0	10.6	0.1	1.1
2024	11	16	1	17	6	0	0	0	0	0	0	0	4.57	0	0	10.6	0.1	1.1
2024	11	16	1	27	6	0	0	0	0	0	0	0	4.56	0	0	10.6	0.1	1.1
2024	11	16	1	37	6	0	0	0	0	0	0	0	4.55	0	0	10.6	0.1	1.1
2024	11	16	1	47	6	0	0	0	0	0	0	0	4.53	0	0	10.6	0.1	1.1
2024	11	16	1	57	6	0	0	0	0	0	0	0	4.52	0	0	10.6	0.1	1.1
2024	11	16	2	7	6	0	0	0	0	0	0	0	4.51	0	0	10.6	0.1	1.1
2024	11	16	2	17	6	0	0	0	0	0	0	0	4.5	0	0	10.4	0.1	1.1
2024	11	16	2	27	6	0	0	0	0	0	0	0	4.49	0	0	10.4	0.1	1.1
2024	11	16	2	37	6	0	0	0	0	0	0	0	4.48	0	0	10.4	0.1	1.1
2024	11	16	2	47	6	0	0	0	0	0	0	0	4.48	0	0	10.8	0.1	1.1
2024	11	16	2	57	6	0	0	0	0	0	0	0	4.47	0	0	10.8	0.1	1.1
2024	11	16	3	7	6	0	0	0	0	0	0	0	4.46	0	0	10.8	0.1	1.1
2024	11	16	3	17	6	0	0	0	0	0	0	0	4.46	0	0	10.8	0.1	1.1
2024	11	16	3	27	6	0	0	0	0	0	0	0	4.46	0	0	10.8	0.1	1.1
2024	11	16	3	37	6	0	0	0	0	0	0	0	4.45	0	0	10.4	0.1	1.1
2024	11	16	3	47	6	0	0	0	0	0	0	0	4.45	0	0	10.4	0.1	1.1
2024	11	16	3	57	6	0	0	0	0	0	0	0	4.44	0	0	10.4	0.1	1.1
2024	11	16	4	7	6	0	0	0	0	0	0	0	4.44	0	0	10.2	0.1	1.1
2024	11	16	4	17	6	0	0	0	0	0	0	0	4.44	0	0	10.4	0.1	1.1
2024	11	16	4	27	6	0	0	0	0	0	0	0	4.44	0	0	10.2	0.1	1.1
2024	11	16	4	37	6	0	0	0	0	0	0	0	4.44	0	0	10.4	0.1	1.1
2024	11	16	4	47	6	0	0	0	0	0	0	0	4.44	0	0	10.4	0.1	1.1
2024	11	16	4	57	6	0	0	0	0	0	0	0	4.43	0	0	10.2	0.1	1.1
2024	11	16	5	7	6	0	0	0	0	0	0	0	4.44	0	0	10.2	0.1	1.1
2024	11	16	5	17	6	0	0	0	0	0	0	0	4.43	0	0	9.8	0.1	1.1
2024	11	16	5	27	6	0	0	0	0	0	0	0	4.44	0	0	10.2	0.1	1.1
2024	11	16	5	37	6	0	0	0	0	0	0	0	4.44	0	0	10.2	0.1	1.1
2024	11	16	5	47	6	0	0	0	0	0	0	0	4.44	0	0	10.2	0.1	1.1
2024	11	16	5	57	6	0	0	0	0	0	0	0	4.44	0	0	10.2	0.1	1.1
2024	11	16	6	7	6	0	0	0	0	0	0	0	4.44	0	0	10.2	0.1	1.1
2024	11	16	6	17	6	0	0	0	0	0	0	0	4.45	0	0	10	0.1	1.1
2024	11	16	6	27	6	0	0	0	0	0	0	0	4.45	0	0	10	0.1	1.1
2024	11	16	6	37	6	0	0	0	0	0	0	0	4.45	0	0	10	0.1	1.1
2024	11	16	6	47	6	0	0	0	0	0	0	0	4.45	0	0	10	0.1	1.1
2024	11	16	6	57	6	0	0	0	0	0	0	0	4.44	0	0	10	0.1	1.1
2024	11	16	7	7	6	0	0	0	0	0	0	0	4.45	0	0	9.8	0.1	1.1
2024	11	16	7	17	6	0	0	0	0	0	0	0	4.44	0	0	9.8	0.1	1.1
2024	11	16	7	27	6	0	0	0	0	0	0	0	4.44	0	0	9.8	0.1	1.1
2024	11	16	7	37	6	0	0	0	0	0	0	0	4.44	0	0	9.6	0.1	1.1
2024	11	16	7	47	6	0	0	0	0	0	0	0	4.44	0	0	9.6	0.1	1.1
2024	11	16	7	57	6	0	0	0	0	0	0	0	4.44	0	0	9.6	0.1	1.1

### Reinhackle (0365)

Year	Month	Day	Hour	Minute	Second	IceDetection	Heading	Pitch	Roll	StdDevHeading	StdDevPitch	StdDevRoll	Temperature	Pressure	StdDevPressure	Voltage	CellBegin	CellEnd
2024	11	16	8	7	6	0	0	0	0	0	0	0	4.44	0	0	10	0.1	1.1
2024	11	16	8	17	6	0	0	0	0	0	0	0	4.45	0	0	10.4	0.1	1.1
2024	11	16	8	27	6	0	0	0	0	0	0	0	4.45	0	0	10.8	0.1	1.1
2024	11	16	8	37	6	0	0	0	0	0	0	0	4.46	0	0	11	0.1	1.1
2024	11	16	8	47	6	0	0	0	0	0	0	0	4.48	0	0	11.2	0.1	1.1
2024	11	16	8	57	6	0	0	0	0	0	0	0	4.5	0	0	11.2	0.1	1.1
2024	11	16	9	7	6	0	0	0	0	0	0	0	4.55	0	0	11.2	0.1	1.1
2024	11	16	9	17	6	0	0	0	0	0	0	0	4.6	0	0	11.4	0.1	1.1
2024	11	16	9	27	6	0	0	0	0	0	0	0	4.63	0	0	11.4	0.1	1.1
2024	11	16	9	37	6	0	0	0	0	0	0	0	4.66	0	0	11.4	0.1	1.1
2024	11	16	9	47	6	0	0	0	0	0	0	0	4.7	0	0	11.4	0.1	1.1
2024	11	16	9	57	6	0	0	0	0	0	0	0	4.74	0	0	11.4	0.1	1.1
2024	11	16	10	7	6	0	0	0	0	0	0	0	4.77	0	0	11.4	0.1	1.1
2024	11	16	10	17	6	0	0	0	0	0	0	0	4.81	0	0	11.6	0.1	1.1
2024	11	16	10	27	6	0	0	0	0	0	0	0	4.84	0	0	11.6	0.1	1.1
2024	11	16	10	37	6	0	0	0	0	0	0	0	4.89	0	0	11.8	0.1	1.1
2024	11	16	10	47	6	0	0	0	0	0	0	0	4.92	0	0	12.2	0.1	1.1
2024	11	16	10	57	6	4	0	0	0	0	0	0	4.96	0	0	12.2	0.1	1.1
2024	11	16	11	7	6	0	0	0	0	0	0	0	5	0	0	12.2	0.1	1.1
2024	11	16	11	17	6	0	0	0	0	0	0	0	5.03	0	0	12.4	0.1	1.1
2024	11	16	11	27	6	0	0	0	0	0	0	0	5.07	0	0	12.6	0.1	1.1
2024	11	16	11	37	6	0	0	0	0	0	0	0	5.1	0	0	12.2	0.1	1.1
2024	11	16	11	47	6	0	0	0	0	0	0	0	5.13	0	0	13	0.1	1.1
2024	11	16	11	57	6	0	0	0	0	0	0	0	5.18	0	0	13	0.1	1.1
2024	11	16	12	7	6	0	0	0	0	0	0	0	5.21	0	0	12.8	0.1	1.1
2024	11	16	12	17	6	0	0	0	0	0	0	0	5.24	0	0	12.8	0.1	1.1
2024	11	16	12	27	6	0	0	0	0	0	0	0	5.27	0	0	12.8	0.1	1.1
2024	11	16	12	37	6	0	0	0	0	0	0	0	5.31	0	0	13	0.1	1.1
2024	11	16	12	47	6	0	0	0	0	0	0	0	5.33	0	0	12.8	0.1	1.1
2024	11	16	12	57	6	0	0	0	0	0	0	0	5.35	0	0	13	0.1	1.1
2024	11	16	13	7	6	0	0	0	0	0	0	0	5.37	0	0	13	0.1	1.1
2024	11	16	13	17	6	0	0	0	0	0	0	0	5.41	0	0	13	0.1	1.1
2024	11	16	13	27	6	0	0	0	0	0	0	0	5.42	0	0	12.8	0.1	1.1
2024	11	16	13	37	6	0	0	0	0	0	0	0	5.43	0	0	13	0.1	1.1
2024	11	16	13	47	6	0	0	0	0	0	0	0	5.46	0	0	13	0.1	1.1
2024	11	16	13	57	6	0	0	0	0	0	0	0	5.46	0	0	12.6	0.1	1.1
2024	11	16	14	7	6	0	0	0	0	0	0	0	5.46	0	0	12.6	0.1	1.1
2024	11	16	14	17	6	0	0	0	0	0	0	0	5.47	0	0	12.6	0.1	1.1
2024	11	16	14	27	6	0	0	0	0	0	0	0	5.47	0	0	12.6	0.1	1.1
2024	11	16	14	37	6	0	0	0	0	0	0	0	5.47	0	0	12.4	0.1	1.1
2024	11	16	14	47	6	0	0	0	0	0	0	0	5.48	0	0	12	0.1	1.1
2024	11	16	14	57	6	0	0	0	0	0	0	0	5.48	0	0	12.6	0.1	1.1
2024	11	16	15	7	6	0	0	0	0	0	0	0	5.47	0	0	12.2	0.1	1.1
2024	11	16	15	17	6	0	0	0	0	0	0	0	5.47	0	0	12.2	0.1	1.1
2024	11	16	15	27	6	0	0	0	0	0	0	0	5.47	0	0	12.2	0.1	1.1
2024	11	16	15	37	6	0	0	0	0	0	0	0	5.44	0	0	12.2	0.1	1.1
2024	11	16	15	47	6	0	0	0	0	0	0	0	5.43	0	0	12.4	0.1	1.1
2024	11	16	15	57	6	0	0	0	0	0	0	0	5.4	0	0	12.4	0.1	1.1

### Reinhackle (0365)

Year	Month	Day	Hour	Minute	Second	IceDetection	Heading	Pitch	Roll	StdDevHeading	StdDevPitch	StdDevRoll	Temperature	Pressure	StdDevPressure	Voltage	CellBegin	CellEnd
2024	11	16	16	7	6	0	0	0	0	0	0	0	5.38	0	0	12.4	0.1	1.1
2024	11	16	16	17	6	0	0	0	0	0	0	0	5.38	0	0	11.8	0.1	1.1
2024	11	16	16	27	6	0	0	0	0	0	0	0	5.37	0	0	11	0.1	1.1
2024	11	16	16	37	6	0	0	0	0	0	0	0	5.37	0	0	10.8	0.1	1.1
2024	11	16	16	47	6	0	0	0	0	0	0	0	5.37	0	0	10.6	0.1	1.1
2024	11	16	16	57	6	0	0	0	0	0	0	0	5.36	0	0	10.2	0.1	1.1
2024	11	16	17	7	6	0	0	0	0	0	0	0	5.36	0	0	10	0.1	1.1
2024	11	16	17	17	6	0	0	0	0	0	0	0	5.36	0	0	10	0.1	1.1
2024	11	16	17	27	6	0	0	0	0	0	0	0	5.35	0	0	10.8	0.1	1.1
2024	11	16	17	37	6	0	0	0	0	0	0	0	5.34	0	0	10.4	0.1	1.1
2024	11	16	17	47	6	0	0	0	0	0	0	0	5.34	0	0	9.8	0.1	1.1
2024	11	16	17	57	6	0	0	0	0	0	0	0	5.33	0	0	10.4	0.1	1.1
2024	11	16	18	7	6	0	0	0	0	0	0	0	5.33	0	0	10.8	0.1	1.1
2024	11	16	18	17	6	0	0	0	0	0	0	0	5.32	0	0	10.8	0.1	1.1
2024	11	16	18	27	6	0	0	0	0	0	0	0	5.32	0	0	10.4	0.1	1.1
2024	11	16	18	37	6	0	0	0	0	0	0	0	5.32	0	0	10.4	0.1	1.1
2024	11	16	18	47	6	0	0	0	0	0	0	0	5.31	0	0	10	0.1	1.1
2024	11	16	18	57	6	0	0	0	0	0	0	0	5.29	0	0	10.4	0.1	1.1
2024	11	16	19	7	6	0	0	0	0	0	0	0	5.27	0	0	10.4	0.1	1.1
2024	11	16	19	17	6	0	0	0	0	0	0	0	5.25	0	0	10.8	0.1	1.1
2024	11	16	19	27	6	0	0	0	0	0	0	0	5.24	0	0	10.8	0.1	1.1
2024	11	16	19	37	6	0	0	0	0	0	0	0	5.22	0	0	11	0.1	1.1
2024	11	16	19	47	6	0	0	0	0	0	0	0	5.19	0	0	11	0.1	1.1
2024	11	16	19	57	6	0	0	0	0	0	0	0	5.18	0	0	11	0.1	1.1
2024	11	16	20	7	6	0	0	0	0	0	0	0	5.16	0	0	11	0.1	1.1
2024	11	16	20	17	6	0	0	0	0	0	0	0	5.14	0	0	10.8	0.1	1.1
2024	11	16	20	27	6	0	0	0	0	0	0	0	5.12	0	0	10.8	0.1	1.1
2024	11	16	20	37	6	0	0	0	0	0	0	0	5.1	0	0	10.8	0.1	1.1
2024	11	16	20	47	6	0	0	0	0	0	0	0	5.07	0	0	10.8	0.1	1.1
2024	11	16	20	57	6	0	0	0	0	0	0	0	5.05	0	0	10.6	0.1	1.1
2024	11	16	21	7	6	0	0	0	0	0	0	0	5.03	0	0	10.8	0.1	1.1
2024	11	16	21	17	6	0	0	0	0	0	0	0	5	0	0	11	0.1	1.1
2024	11	16	21	27	6	0	0	0	0	0	0	0	4.98	0	0	10.8	0.1	1.1
2024	11	16	21	37	6	0	0	0	0	0	0	0	4.95	0	0	10.6	0.1	1.1
2024	11	16	21	47	6	0	0	0	0	0	0	0	4.92	0	0	10.8	0.1	1.1
2024	11	16	21	57	6	0	0	0	0	0	0	0	4.9	0	0	10.8	0.1	1.1
2024	11	16	22	7	6	0	0	0	0	0	0	0	4.87	0	0	10.6	0.1	1.1
2024	11	16	22	17	6	0	0	0	0	0	0	0	4.84	0	0	10.6	0.1	1.1
2024	11	16	22	27	6	0	0	0	0	0	0	0	4.82	0	0	10.4	0.1	1.1
2024	11	16	22	37	6	0	0	0	0	0	0	0	4.78	0	0	10.4	0.1	1.1
2024	11	16	22	47	6	0	0	0	0	0	0	0	4.75	0	0	10.2	0.1	1.1
2024	11	16	22	57	6	0	0	0	0	0	0	0	4.73	0	0	10.2	0.1	1.1
2024	11	16	23	7	6	0	0	0	0	0	0	0	4.7	0	0	10.6	0.1	1.1
2024	11	16	23	17	6	0	0	0	0	0	0	0	4.67	0	0	10.6	0.1	1.1
2024	11	16	23	27	6	0	0	0	0	0	0	0	4.65	0	0	10.6	0.1	1.1
2024	11	16	23	37	6	0	0	0	0	0	0	0	4.61	0	0	10.6	0.1	1.1
2024	11	16	23	47	6	0	0	0	0	0	0	0	4.58	0	0	10.6	0.1	1.1
2024	11	16	23	57	6	0	0	0	0	0	0	0	4.56	0	0	10.6	0.1	1.1

### Reinhackle (0365)

Year	Month	Day	Hour	Minute	Second	IceDetection	Heading	Pitch	Roll	StdDevHeading	StdDevPitch	StdDevRoll	Temperature	Pressure	StdDevPressure	Voltage	CellBegin	CellEnd
2024	11	17	0	7	6	0	0	0	0	0	0	0	4.53	0	0	10.6	0.1	1.1
2024	11	17	0	17	6	0	0	0	0	0	0	0	4.51	0	0	10.4	0.1	1.1
2024	11	17	0	27	6	0	0	0	0	0	0	0	4.49	0	0	10.8	0.1	1.1
2024	11	17	0	37	6	0	0	0	0	0	0	0	4.47	0	0	10.8	0.1	1.1
2024	11	17	0	47	6	0	0	0	0	0	0	0	4.45	0	0	10.8	0.1	1.1
2024	11	17	0	57	6	0	0	0	0	0	0	0	4.43	0	0	11	0.1	1.1
2024	11	17	1	7	6	0	0	0	0	0	0	0	4.41	0	0	11	0.1	1.1
2024	11	17	1	17	6	0	0	0	0	0	0	0	4.39	0	0	11	0.1	1.1
2024	11	17	1	27	6	0	0	0	0	0	0	0	4.38	0	0	11	0.1	1.1
2024	11	17	1	37	6	0	0	0	0	0	0	0	4.36	0	0	11	0.1	1.1
2024	11	17	1	47	6	0	0	0	0	0	0	0	4.35	0	0	11	0.1	1.1
2024	11	17	1	57	6	0	0	0	0	0	0	0	4.34	0	0	11	0.1	1.1
2024	11	17	2	7	6	0	0	0	0	0	0	0	4.33	0	0	11	0.1	1.1
2024	11	17	2	17	6	0	0	0	0	0	0	0	4.31	0	0	11	0.1	1.1
2024	11	17	2	27	6	0	0	0	0	0	0	0	4.3	0	0	11	0.1	1.1
2024	11	17	2	37	6	0	0	0	0	0	0	0	4.29	0	0	11	0.1	1.1
2024	11	17	2	47	6	0	0	0	0	0	0	0	4.28	0	0	11	0.1	1.1
2024	11	17	2	57	6	0	0	0	0	0	0	0	4.28	0	0	11	0.1	1.1
2024	11	17	3	7	6	0	0	0	0	0	0	0	4.27	0	0	11	0.1	1.1
2024	11	17	3	17	6	0	0	0	0	0	0	0	4.27	0	0	11	0.1	1.1
2024	11	17	3	27	6	0	0	0	0	0	0	0	4.26	0	0	11	0.1	1.1
2024	11	17	3	37	6	0	0	0	0	0	0	0	4.26	0	0	11	0.1	1.1
2024	11	17	3	47	6	0	0	0	0	0	0	0	4.25	0	0	11	0.1	1.1
2024	11	17	3	57	6	0	0	0	0	0	0	0	4.24	0	0	11	0.1	1.1
2024	11	17	4	7	6	0	0	0	0	0	0	0	4.24	0	0	11	0.1	1.1
2024	11	17	4	17	6	0	0	0	0	0	0	0	4.24	0	0	10.8	0.1	1.1
2024	11	17	4	27	6	0	0	0	0	0	0	0	4.23	0	0	10.8	0.1	1.1
2024	11	17	4	37	6	0	0	0	0	0	0	0	4.23	0	0	10.8	0.1	1.1
2024	11	17	4	47	6	0	0	0	0	0	0	0	4.22	0	0	10.8	0.1	1.1
2024	11	17	4	57	6	0	0	0	0	0	0	0	4.22	0	0	10.8	0.1	1.1
2024	11	17	5	7	6	0	0	0	0	0	0	0	4.21	0	0	10.8	0.1	1.1
2024	11	17	5	17	6	0	0	0	0	0	0	0	4.21	0	0	10.8	0.1	1.1
2024	11	17	5	27	6	0	0	0	0	0	0	0	4.21	0	0	10.8	0.1	1.1
2024	11	17	5	37	6	0	0	0	0	0	0	0	4.21	0	0	10.8	0.1	1.1
2024	11	17	5	47	6	0	0	0	0	0	0	0	4.2	0	0	10.8	0.1	1.1
2024	11	17	5	57	6	0	0	0	0	0	0	0	4.2	0	0	10.8	0.1	1.1
2024	11	17	6	7	6	0	0	0	0	0	0	0	4.2	0	0	10.8	0.1	1.1
2024	11	17	6	17	6	0	0	0	0	0	0	0	4.19	0	0	10.8	0.1	1.1
2024	11	17	6	27	6	0	0	0	0	0	0	0	4.19	0	0	10.8	0.1	1.1
2024	11	17	6	37	6	0	0	0	0	0	0	0	4.18	0	0	10.8	0.1	1.1
2024	11	17	6	47	6	0	0	0	0	0	0	0	4.17	0	0	10.8	0.1	1.1
2024	11	17	6	57	6	0	0	0	0	0	0	0	4.17	0	0	10.8	0.1	1.1
2024	11	17	7	7	6	0	0	0	0	0	0	0	4.16	0	0	10.8	0.1	1.1
2024	11	17	7	17	6	0	0	0	0	0	0	0	4.16	0	0	10.8	0.1	1.1
2024	11	17	7	27	6	0	0	0	0	0	0	0	4.16	0	0	10.8	0.1	1.1
2024	11	17	7	37	6	0	0	0	0	0	0	0	4.15	0	0	10.8	0.1	1.1
2024	11	17	7	47	6	0	0	0	0	0	0	0	4.14	0	0	10.8	0.1	1.1
2024	11	17	7	57	6	0	0	0	0	0	0	0	4.14	0	0	10.8	0.1	1.1

### Reinhackle (0365)

Year	Month	Day	Hour	Minute	Second	IceDetection	Heading	Pitch	Roll	StdDevHeading	StdDevPitch	StdDevRoll	Temperature	Pressure	StdDevPressure	Voltage	CellBegin	CellEnd
2024	11	17	8	7	6	0	0	0	0	0	0	0	4.14	0	0	11	0.1	1.1
2024	11	17	8	17	6	0	0	0	0	0	0	0	4.13	0	0	11.2	0.1	1.1
2024	11	17	8	27	6	0	0	0	0	0	0	0	4.14	0	0	11.8	0.1	1.1
2024	11	17	8	37	6	0	0	0	0	0	0	0	4.14	0	0	12	0.1	1.1
2024	11	17	8	47	6	0	0	0	0	0	0	0	4.15	0	0	12.2	0.1	1.1
2024	11	17	8	57	6	0	0	0	0	0	0	0	4.17	0	0	12.2	0.1	1.1
2024	11	17	9	7	6	0	0	0	0	0	0	0	4.23	0	0	12.4	0.1	1.1
2024	11	17	9	17	6	0	0	0	0	0	0	0	4.27	0	0	12.4	0.1	1.1
2024	11	17	9	27	6	0	0	0	0	0	0	0	4.31	0	0	12.4	0.1	1.1
2024	11	17	9	37	6	0	0	0	0	0	0	0	4.34	0	0	12.4	0.1	1.1
2024	11	17	9	47	6	0	0	0	0	0	0	0	4.38	0	0	12.6	0.1	1.1
2024	11	17	9	57	6	0	0	0	0	0	0	0	4.41	0	0	12.6	0.1	1.1
2024	11	17	10	7	6	0	0	0	0	0	0	0	4.45	0	0	13.2	0.1	1.1
2024	11	17	10	17	6	0	0	0	0	0	0	0	4.5	0	0	13.2	0.1	1.1
2024	11	17	10	27	6	0	0	0	0	0	0	0	4.53	0	0	13.2	0.1	1.1
2024	11	17	10	37	6	0	0	0	0	0	0	0	4.58	0	0	13	0.1	1.1
2024	11	17	10	47	6	0	0	0	0	0	0	0	4.61	0	0	13.2	0.1	1.1
2024	11	17	10	57	6	0	0	0	0	0	0	0	4.65	0	0	13.4	0.1	1.1
2024	11	17	11	7	6	0	0	0	0	0	0	0	4.7	0	0	13	0.1	1.1
2024	11	17	11	17	6	0	0	0	0	0	0	0	4.74	0	0	12.4	0.1	1.1
2024	11	17	11	27	6	0	0	0	0	0	0	0	4.77	0	0	12.4	0.1	1.1
2024	11	17	11	37	6	0	0	0	0	0	0	0	4.79	0	0	12.6	0.1	1.1
2024	11	17	11	47	6	0	0	0	0	0	0	0	4.83	0	0	13.6	0.1	1.1
2024	11	17	11	57	6	0	0	0	0	0	0	0	4.86	0	0	13.4	0.1	1.1
2024	11	17	12	7	6	0	0	0	0	0	0	0	4.9	0	0	13.6	0.1	1.1
2024	11	17	12	17	6	0	0	0	0	0	0	0	4.93	0	0	13.4	0.1	1.1
2024	11	17	12	27	6	0	0	0	0	0	0	0	4.97	0	0	13.4	0.1	1.1
2024	11	17	12	37	6	0	0	0	0	0	0	0	4.99	0	0	13.4	0.1	1.1
2024	11	17	12	47	6	0	0	0	0	0	0	0	5.01	0	0	13.2	0.1	1.1
2024	11	17	12	57	6	0	0	0	0	0	0	0	5.03	0	0	13.4	0.1	1.1
2024	11	17	13	7	6	0	0	0	0	0	0	0	5.06	0	0	13.4	0.1	1.1
2024	11	17	13	17	6	0	0	0	0	0	0	0	5.09	0	0	13.2	0.1	1.1
2024	11	17	13	27	6	0	0	0	0	0	0	0	5.1	0	0	13.2	0.1	1.1
2024	11	17	13	37	6	0	0	0	0	0	0	0	5.12	0	0	13	0.1	1.1
2024	11	17	13	47	6	0	0	0	0	0	0	0	5.14	0	0	12.8	0.1	1.1
2024	11	17	13	57	6	0	0	0	0	0	0	0	5.15	0	0	12.8	0.1	1.1
2024	11	17	14	7	6	0	0	0	0	0	0	0	5.16	0	0	12.8	0.1	1.1
2024	11	17	14	17	6	0	0	0	0	0	0	0	5.16	0	0	12.8	0.1	1.1
2024	11	17	14	27	6	0	0	0	0	0	0	0	5.17	0	0	12.6	0.1	1.1
2024	11	17	14	37	6	0	0	0	0	0	0	0	5.16	0	0	12.4	0.1	1.1
2024	11	17	14	47	6	0	0	0	0	0	0	0	5.18	0	0	11.8	0.1	1.1
2024	11	17	14	57	6	0	0	0	0	0	0	0	5.09	0	0	11	0.1	1.1
2024	11	17	15	7	6	0	0	0	0	0	0	0	5.15	0	0	11.8	0.1	1.1
2024	11	17	15	17	6	0	0	0	0	0	0	0	5.07	0	0	10.6	0.1	1.1
2024	11	17	15	27	6	0	0	0	0	0	0	0	5.06	0	0	10.2	0.1	1.1
2024	11	17	15	37	6	0	0	0	0	0	0	0	5.05	0	0	10.2	0.1	1.1
2024	11	17	15	47	6	0	0	0	0	0	0	0	5.06	0	0	10.4	0.1	1.1
2024	11	17	15	57	6	0	0	0	0	0	0	0	5.07	0	0	10.4	0.1	1.1



### Reinhackle (0365)

Year	Month	Day	Hour	Minute	Second	IceDetection	Heading	Pitch	Roll	StdDevHeading	StdDevPitch	StdDevRoll	Temperature	Pressure	StdDevPressure	Voltage	CellBegin	CellEnd
2024	11	17	16	7	6	0	0	0	0	0	0	0	5.07	0	0	10.4	0.1	1.1
2024	11	17	16	17	6	0	0	0	0	0	0	0	5.08	0	0	10.4	0.1	1.1
2024	11	17	16	27	6	0	0	0	0	0	0	0	5.09	0	0	10.4	0.1	1.1
2024	11	17	16	37	6	0	0	0	0	0	0	0	5.1	0	0	10.6	0.1	1.1
2024	11	17	16	47	6	0	0	0	0	0	0	0	5.11	0	0	10.4	0.1	1.1
2024	11	17	16	57	6	0	0	0	0	0	0	0	5.1	0	0	10.2	0.1	1.1
2024	11	17	17	7	6	0	0	0	0	0	0	0	5.1	0	0	10.6	0.1	1.1
2024	11	17	17	17	6	0	0	0	0	0	0	0	5.1	0	0	10.4	0.1	1.1
2024	11	17	17	27	6	0	0	0	0	0	0	0	5.1	0	0	10.4	0.1	1.1
2024	11	17	17	37	6	0	0	0	0	0	0	0	5.11	0	0	10.2	0.1	1.1
2024	11	17	17	47	6	0	0	0	0	0	0	0	5.1	0	0	10	0.1	1.1
2024	11	17	17	57	6	0	0	0	0	0	0	0	5.1	0	0	9.6	0.1	1.1
2024	11	17	18	7	6	0	0	0	0	0	0	0	5.09	0	0	9.4	0.1	1.1
2024	11	17	18	17	6	0	0	0	0	0	0	0	5.09	0	0	10.6	0.1	1.1
2024	11	17	18	27	6	0	0	0	0	0	0	0	5.08	0	0	10.8	0.1	1.1
2024	11	17	18	37	6	0	0	0	0	0	0	0	5.08	0	0	10.8	0.1	1.1
2024	11	17	18	47	6	0	0	0	0	0	0	0	5.07	0	0	10.4	0.1	1.1
2024	11	17	18	57	6	0	0	0	0	0	0	0	5.06	0	0	10	0.1	1.1
2024	11	17	19	7	6	0	0	0	0	0	0	0	5.04	0	0	9.8	0.1	1.1
2024	11	17	19	17	6	0	0	0	0	0	0	0	5.03	0	0	9.8	0.1	1.1
2024	11	17	19	27	6	0	0	0	0	0	0	0	5.02	0	0	10	0.1	1.1
2024	11	17	19	37	6	0	0	0	0	0	0	0	5.01	0	0	10.4	0.1	1.1
2024	11	17	19	47	6	0	0	0	0	0	0	0	4.99	0	0	10.4	0.1	1.1
2024	11	17	19	57	6	0	0	0	0	0	0	0	4.97	0	0	10.4	0.1	1.1
2024	11	17	20	7	6	0	0	0	0	0	0	0	4.96	0	0	10.2	0.1	1.1
2024	11	17	20	17	6	0	0	0	0	0	0	0	4.94	0	0	10.2	0.1	1.1
2024	11	17	20	27	6	0	0	0	0	0	0	0	4.93	0	0	10.2	0.1	1.1
2024	11	17	20	37	6	0	0	0	0	0	0	0	4.9	0	0	10.2	0.1	1.1
2024	11	17	20	47	6	0	0	0	0	0	0	0	4.89	0	0	10.2	0.1	1.1
2024	11	17	20	57	6	0	0	0	0	0	0	0	4.87	0	0	10.2	0.1	1.1
2024	11	17	21	7	6	0	0	0	0	0	0	0	4.85	0	0	10	0.1	1.1
2024	11	17	21	17	6	0	0	0	0	0	0	0	4.82	0	0	10.2	0.1	1.1
2024	11	17	21	27	6	0	0	0	0	0	0	0	4.8	0	0	10.4	0.1	1.1
2024	11	17	21	37	6	0	0	0	0	0	0	0	4.77	0	0	10	0.1	1.1
2024	11	17	21	47	6	0	0	0	0	0	0	0	4.75	0	0	10	0.1	1.1
2024	11	17	21	57	6	0	0	0	0	0	0	0	4.72	0	0	10.4	0.1	1.1
2024	11	17	22	7	6	0	0	0	0	0	0	0	4.69	0	0	10	0.1	1.1
2024	11	17	22	17	6	0	0	0	0	0	0	0	4.66	0	0	10.4	0.1	1.1
2024	11	17	22	27	6	0	0	0	0	0	0	0	4.63	0	0	10.4	0.1	1.1
2024	11	17	22	37	6	0	0	0	0	0	0	0	4.6	0	0	10.2	0.1	1.1
2024	11	17	22	47	6	0	0	0	0	0	0	0	4.57	0	0	10.6	0.1	1.1
2024	11	17	22	57	6	0	0	0	0	0	0	0	4.53	0	0	10.8	0.1	1.1
2024	11	17	23	7	6	0	0	0	0	0	0	0	4.5	0	0	10.8	0.1	1.1
2024	11	17	23	17	6	0	0	0	0	0	0	0	4.47	0	0	10.8	0.1	1.1
2024	11	17	23	27	6	0	0	0	0	0	0	0	4.44	0	0	10.6	0.1	1.1
2024	11	17	23	37	6	0	0	0	0	0	0	0	4.41	0	0	10.6	0.1	1.1
2024	11	17	23	47	6	0	0	0	0	0	0	0	4.37	0	0	10.6	0.1	1.1
2024	11	17	23	57	6	0	0	0	0	0	0	0	4.34	0	0	10.8	0.1	1.1

### Reinhackle (0365)

Year	Month	Day	Hour	Minute	Second	IceDetection	Heading	Pitch	Roll	StdDevHeading	StdDevPitch	StdDevRoll	Temperature	Pressure	StdDevPressure	Voltage	CellBegin	CellEnd
2024	11	18	0	7	6	0	0	0	0	0	0	0	4.31	0	0	10.8	0.1	1.1
2024	11	18	0	17	6	0	0	0	0	0	0	0	4.28	0	0	10.8	0.1	1.1
2024	11	18	0	27	6	0	0	0	0	0	0	0	4.25	0	0	10.8	0.1	1.1
2024	11	18	0	37	6	0	0	0	0	0	0	0	4.23	0	0	10.8	0.1	1.1
2024	11	18	0	47	6	0	0	0	0	0	0	0	4.2	0	0	10.8	0.1	1.1
2024	11	18	0	57	6	0	0	0	0	0	0	0	4.17	0	0	10.6	0.1	1.1
2024	11	18	1	7	6	0	0	0	0	0	0	0	4.15	0	0	10.8	0.1	1.1
2024	11	18	1	17	6	0	0	0	0	0	0	0	4.12	0	0	10.6	0.1	1.1
2024	11	18	1	27	6	0	0	0	0	0	0	0	4.1	0	0	10.6	0.1	1.1
2024	11	18	1	37	6	0	0	0	0	0	0	0	4.09	0	0	10.6	0.1	1.1
2024	11	18	1	47	6	0	0	0	0	0	0	0	4.07	0	0	10.6	0.1	1.1
2024	11	18	1	57	6	0	0	0	0	0	0	0	4.05	0	0	10.6	0.1	1.1
2024	11	18	2	7	6	0	0	0	0	0	0	0	4.03	0	0	10.6	0.1	1.1
2024	11	18	2	17	6	0	0	0	0	0	0	0	4.02	0	0	10.6	0.1	1.1
2024	11	18	2	27	6	0	0	0	0	0	0	0	4	0	0	10.8	0.1	1.1
2024	11	18	2	37	6	0	0	0	0	0	0	0	3.99	0	0	10.8	0.1	1.1
2024	11	18	2	47	6	0	0	0	0	0	0	0	3.97	0	0	10.8	0.1	1.1
2024	11	18	2	57	6	0	0	0	0	0	0	0	3.97	0	0	10.6	0.1	1.1
2024	11	18	3	7	6	0	0	0	0	0	0	0	3.96	0	0	10.6	0.1	1.1
2024	11	18	3	17	6	0	0	0	0	0	0	0	3.94	0	0	10.6	0.1	1.1
2024	11	18	3	27	6	0	0	0	0	0	0	0	3.94	0	0	10.6	0.1	1.1
2024	11	18	3	37	6	0	0	0	0	0	0	0	3.93	0	0	10.6	0.1	1.1
2024	11	18	3	47	6	0	0	0	0	0	0	0	3.93	0	0	10.6	0.1	1.1
2024	11	18	3	57	6	0	0	0	0	0	0	0	3.92	0	0	10.6	0.1	1.1
2024	11	18	4	7	6	0	0	0	0	0	0	0	3.91	0	0	10.6	0.1	1.1
2024	11	18	4	17	6	0	0	0	0	0	0	0	3.89	0	0	10.4	0.1	1.1
2024	11	18	4	27	6	0	0	0	0	0	0	0	3.89	0	0	10.2	0.1	1.1
2024	11	18	4	37	6	0	0	0	0	0	0	0	3.89	0	0	10.2	0.1	1.1
2024	11	18	4	47	6	0	0	0	0	0	0	0	3.87	0	0	10.2	0.1	1.1
2024	11	18	4	57	6	0	0	0	0	0	0	0	3.87	0	0	9.8	0.1	1.1
2024	11	18	5	7	6	0	0	0	0	0	0	0	3.86	0	0	10.4	0.1	1.1
2024	11	18	5	17	6	0	0	0	0	0	0	0	3.86	0	0	10.2	0.1	1.1
2024	11	18	5	27	6	0	0	0	0	0	0	0	3.85	0	0	10	0.1	1.1
2024	11	18	5	37	6	0	0	0	0	0	0	0	3.85	0	0	10	0.1	1.1
2024	11	18	5	47	6	0	0	0	0	0	0	0	3.84	0	0	10	0.1	1.1
2024	11	18	5	57	6	0	0	0	0	0	0	0	3.83	0	0	9.8	0.1	1.1
2024	11	18	6	7	6	0	0	0	0	0	0	0	3.83	0	0	9.8	0.1	1.1
2024	11	18	6	17	6	0	0	0	0	0	0	0	3.82	0	0	10.6	0.1	1.1
2024	11	18	6	27	6	0	0	0	0	0	0	0	3.82	0	0	10.6	0.1	1.1
2024	11	18	6	37	6	0	0	0	0	0	0	0	3.81	0	0	10.4	0.1	1.1
2024	11	18	6	47	6	0	0	0	0	0	0	0	3.8	0	0	10.4	0.1	1.1
2024	11	18	6	57	6	0	0	0	0	0	0	0	3.79	0	0	10.6	0.1	1.1
2024	11	18	7	7	6	0	0	0	0	0	0	0	3.78	0	0	10.6	0.1	1.1
2024	11	18	7	17	6	0	0	0	0	0	0	0	3.77	0	0	10.6	0.1	1.1
2024	11	18	7	27	6	0	0	0	0	0	0	0	3.77	0	0	10.4	0.1	1.1
2024	11	18	7	37	6	0	0	0	0	0	0	0	3.76	0	0	10.6	0.1	1.1
2024	11	18	7	47	6	0	0	0	0	0	0	0	3.75	0	0	10.4	0.1	1.1
2024	11	18	7	57	6	0	0	0	0	0	0	0	3.74	0	0	10.6	0.1	1.1

### Reinhackle (0365)

Year	Month	Day	Hour	Minute	Second	IceDetection	Heading	Pitch	Roll	StdDevHeading	StdDevPitch	StdDevRoll	Temperature	Pressure	StdDevPressure	Voltage	CellBegin	CellEnd
2024	11	18	8	7	6	0	0	0	0	0	0	0	3.74	0	0	10.6	0.1	1.1
2024	11	18	8	17	6	0	0	0	0	0	0	0	3.73	0	0	11.2	0.1	1.1
2024	11	18	8	27	6	0	0	0	0	0	0	0	3.74	0	0	11.8	0.1	1.1
2024	11	18	8	37	6	0	0	0	0	0	0	0	3.74	0	0	12.2	0.1	1.1
2024	11	18	8	47	6	0	0	0	0	0	0	0	3.74	0	0	12.4	0.1	1.1
2024	11	18	8	57	6	0	0	0	0	0	0	0	3.78	0	0	12.6	0.1	1.1
2024	11	18	9	7	6	0	0	0	0	0	0	0	3.81	0	0	12.6	0.1	1.1
2024	11	18	9	17	6	0	0	0	0	0	0	0	3.86	0	0	12.6	0.1	1.1
2024	11	18	9	27	6	0	0	0	0	0	0	0	3.89	0	0	12.8	0.1	1.1
2024	11	18	9	37	6	0	0	0	0	0	0	0	3.93	0	0	12.8	0.1	1.1
2024	11	18	9	47	6	0	0	0	0	0	0	0	3.97	0	0	12.2	0.1	1.1
2024	11	18	9	57	6	0	0	0	0	0	0	0	4.02	0	0	12.2	0.1	1.1
2024	11	18	10	7	6	0	0	0	0	0	0	0	4.05	0	0	12.2	0.1	1.1
2024	11	18	10	17	6	0	0	0	0	0	0	0	4.1	0	0	12.4	0.1	1.1
2024	11	18	10	27	6	0	0	0	0	0	0	0	4.13	0	0	12.4	0.1	1.1
2024	11	18	10	37	6	0	0	0	0	0	0	0	4.17	0	0	12.4	0.1	1.1
2024	11	18	10	47	6	0	0	0	0	0	0	0	4.21	0	0	12.4	0.1	1.1
2024	11	18	10	57	6	0	0	0	0	0	0	0	4.24	0	0	12.4	0.1	1.1
2024	11	18	11	7	6	0	0	0	0	0	0	0	4.29	0	0	12.6	0.1	1.1
2024	11	18	11	17	6	0	0	0	0	0	0	0	4.32	0	0	12.6	0.1	1.1
2024	11	18	11	27	6	0	0	0	0	0	0	0	4.38	0	0	12.4	0.1	1.1
2024	11	18	11	37	6	0	0	0	0	0	0	0	4.4	0	0	12.2	0.1	1.1
2024	11	18	11	47	6	0	0	0	0	0	0	0	4.44	0	0	12.2	0.1	1.1
2024	11	18	11	57	6	0	0	0	0	0	0	0	4.47	0	0	12	0.1	1.1
2024	11	18	12	7	6	0	0	0	0	0	0	0	4.5	0	0	12.2	0.1	1.1
2024	11	18	12	17	6	0	0	0	0	0	0	0	4.53	0	0	12.2	0.1	1.1
2024	11	18	12	27	6	0	0	0	0	0	0	0	4.57	0	0	12.4	0.1	1.1
2024	11	18	12	37	6	0	0	0	0	0	0	0	4.59	0	0	12.6	0.1	1.1
2024	11	18	12	47	6	0	0	0	0	0	0	0	4.62	0	0	12.8	0.1	1.1
2024	11	18	12	57	6	0	0	0	0	0	0	0	4.65	0	0	12.6	0.1	1.1
2024	11	18	13	7	6	0	0	0	0	0	0	0	4.68	0	0	12.6	0.1	1.1
2024	11	18	13	17	6	0	0	0	0	0	0	0	4.69	0	0	12.6	0.1	1.1
2024	11	18	13	27	6	0	0	0	0	0	0	0	4.71	0	0	12.6	0.1	1.1
2024	11	18	13	37	6	0	0	0	0	0	0	0	4.74	0	0	12.6	0.1	1.1
2024	11	18	13	47	6	0	0	0	0	0	0	0	4.75	0	0	12.6	0.1	1.1
2024	11	18	13	57	6	0	0	0	0	0	0	0	4.77	0	0	12.6	0.1	1.1
2024	11	18	14	7	6	0	0	0	0	0	0	0	4.79	0	0	12.6	0.1	1.1
2024	11	18	14	17	6	0	0	0	0	0	0	0	4.8	0	0	12.6	0.1	1.1
2024	11	18	14	27	6	0	0	0	0	0	0	0	4.81	0	0	12.6	0.1	1.1
2024	11	18	14	37	6	0	0	0	0	0	0	0	4.81	0	0	12.6	0.1	1.1
2024	11	18	14	47	6	0	0	0	0	0	0	0	4.82	0	0	12.8	0.1	1.1
2024	11	18	14	57	6	0	0	0	0	0	0	0	4.81	0	0	12.8	0.1	1.1
2024	11	18	15	7	6	0	0	0	0	0	0	0	4.82	0	0	12.8	0.1	1.1
2024	11	18	15	17	6	0	0	0	0	0	0	0	4.82	0	0	12.8	0.1	1.1
2024	11	18	15	27	6	0	0	0	0	0	0	0	4.82	0	0	12.8	0.1	1.1
2024	11	18	15	37	6	0	0	0	0	0	0	0	4.8	0	0	12.8	0.1	1.1
2024	11	18	15	47	6	0	0	0	0	0	0	0	4.8	0	0	12.8	0.1	1.1
2024	11	18	15	57	6	0	0	0	0	0	0	0	4.77	0	0	12.8	0.1	1.1

### Reinhackle (0365)

Year	Month	Day	Hour	Minute	Second	IceDetection	Heading	Pitch	Roll	StdDevHeading	StdDevPitch	StdDevRoll	Temperature	Pressure	StdDevPressure	Voltage	CellBegin	CellEnd
2024	11	18	16	7	6	0	0	0	0	0	0	0	4.76	0	0	12.8	0.1	1.1
2024	11	18	16	17	6	0	0	0	0	0	0	0	4.75	0	0	11.8	0.1	1.1
2024	11	18	16	27	6	0	0	0	0	0	0	0	4.76	0	0	11.6	0.1	1.1
2024	11	18	16	37	6	0	0	0	0	0	0	0	4.76	0	0	11.4	0.1	1.1
2024	11	18	16	47	6	0	0	0	0	0	0	0	4.76	0	0	11.2	0.1	1.1
2024	11	18	16	57	6	0	0	0	0	0	0	0	4.76	0	0	11	0.1	1.1
2024	11	18	17	7	6	0	0	0	0	0	0	0	4.76	0	0	11	0.1	1.1
2024	11	18	17	17	6	0	0	0	0	0	0	0	4.77	0	0	11	0.1	1.1
2024	11	18	17	27	6	0	0	0	0	0	0	0	4.76	0	0	11	0.1	1.1
2024	11	18	17	37	6	0	0	0	0	0	0	0	4.76	0	0	11	0.1	1.1
2024	11	18	17	47	6	0	0	0	0	0	0	0	4.76	0	0	11	0.1	1.1
2024	11	18	17	57	6	0	0	0	0	0	0	0	4.76	0	0	11.2	0.1	1.1
2024	11	18	18	7	6	0	0	0	0	0	0	0	4.76	0	0	11.2	0.1	1.1
2024	11	18	18	17	6	0	0	0	0	0	0	0	4.76	0	0	11.2	0.1	1.1
2024	11	18	18	27	6	0	0	0	0	0	0	0	4.75	0	0	11.2	0.1	1.1
2024	11	18	18	37	6	0	0	0	0	0	0	0	4.75	0	0	11.2	0.1	1.1
2024	11	18	18	47	6	0	0	0	0	0	0	0	4.75	0	0	11.2	0.1	1.1
2024	11	18	18	57	6	2	0	0	0	0	0	0	4.74	0	0	11.2	0.1	1.1
2024	11	18	19	7	6	0	0	0	0	0	0	0	4.73	0	0	11.2	0.1	1.1
2024	11	18	19	17	6	0	0	0	0	0	0	0	4.72	0	0	11	0.1	1.1
2024	11	18	19	27	6	0	0	0	0	0	0	0	4.72	0	0	11	0.1	1.1
2024	11	18	19	37	6	0	0	0	0	0	0	0	4.71	0	0	11	0.1	1.1
2024	11	18	19	47	6	0	0	0	0	0	0	0	4.7	0	0	11	0.1	1.1
2024	11	18	19	57	6	0	0	0	0	0	0	0	4.68	0	0	11	0.1	1.1
2024	11	18	20	7	6	0	0	0	0	0	0	0	4.67	0	0	11	0.1	1.1
2024	11	18	20	17	6	0	0	0	0	0	0	0	4.65	0	0	11	0.1	1.1
2024	11	18	20	27	6	0	0	0	0	0	0	0	4.63	0	0	11.2	0.1	1.1
2024	11	18	20	37	6	0	0	0	0	0	0	0	4.61	0	0	11	0.1	1.1
2024	11	18	20	47	6	0	0	0	0	0	0	0	4.59	0	0	11.2	0.1	1.1
2024	11	18	20	57	6	0	0	0	0	0	0	0	4.56	0	0	11.2	0.1	1.1
2024	11	18	21	7	6	0	0	0	0	0	0	0	4.54	0	0	11.2	0.1	1.1
2024	11	18	21	17	6	0	0	0	0	0	0	0	4.52	0	0	11	0.1	1.1
2024	11	18	21	27	6	0	0	0	0	0	0	0	4.49	0	0	11	0.1	1.1
2024	11	18	21	37	6	0	0	0	0	0	0	0	4.46	0	0	11.2	0.1	1.1
2024	11	18	21	47	6	0	0	0	0	0	0	0	4.44	0	0	11.2	0.1	1.1
2024	11	18	21	57	6	0	0	0	0	0	0	0	4.41	0	0	11	0.1	1.1
2024	11	18	22	7	6	0	0	0	0	0	0	0	4.38	0	0	10.8	0.1	1.1
2024	11	18	22	17	6	0	0	0	0	0	0	0	4.35	0	0	11	0.1	1.1
2024	11	18	22	27	6	0	0	0	0	0	0	0	4.33	0	0	11	0.1	1.1
2024	11	18	22	37	6	0	0	0	0	0	0	0	4.29	0	0	11	0.1	1.1
2024	11	18	22	47	6	0	0	0	0	0	0	0	4.27	0	0	11	0.1	1.1
2024	11	18	22	57	6	0	0	0	0	0	0	0	4.24	0	0	11	0.1	1.1
2024	11	18	23	7	6	0	0	0	0	0	0	0	4.22	0	0	11	0.1	1.1
2024	11	18	23	17	6	0	0	0	0	0	0	0	4.18	0	0	11	0.1	1.1
2024	11	18	23	27	6	0	0	0	0	0	0	0	4.16	0	0	11	0.1	1.1
2024	11	18	23	37	6	0	0	0	0	0	0	0	4.12	0	0	11	0.1	1.1
2024	11	18	23	47	6	0	0	0	0	0	0	0	4.09	0	0	11	0.1	1.1
2024	11	18	23	57	6	0	0	0	0	0	0	0	4.07	0	0	11.2	0.1	1.1

### Reinhackle (0365)

Year	Month	Day	Hour	Minute	Second	IceDetection	Heading	Pitch	Roll	StdDevHeading	StdDevPitch	StdDevRoll	Temperature	Pressure	StdDevPressure	Voltage	CellBegin	CellEnd
2024	11	19	0	7	6	0	0	0	0	0	0	0	4.04	0	0	11	0.1	1.1
2024	11	19	0	17	6	0	0	0	0	0	0	0	4.01	0	0	11	0.1	1.1
2024	11	19	0	27	6	0	0	0	0	0	0	0	3.98	0	0	11	0.1	1.1
2024	11	19	0	37	6	0	0	0	0	0	0	0	3.96	0	0	10.8	0.1	1.1
2024	11	19	0	47	6	0	0	0	0	0	0	0	3.93	0	0	10.6	0.1	1.1
2024	11	19	0	57	6	0	0	0	0	0	0	0	3.91	0	0	11	0.1	1.1
2024	11	19	1	7	6	0	0	0	0	0	0	0	3.89	0	0	11.6	0.1	1.1
2024	11	19	1	17	6	0	0	0	0	0	0	0	3.86	0	0	11.4	0.1	1.1
2024	11	19	1	27	6	0	0	0	0	0	0	0	3.84	0	0	11.6	0.1	1.1
2024	11	19	1	37	6	0	0	0	0	0	0	0	3.83	0	0	11.6	0.1	1.1
2024	11	19	1	47	6	0	0	0	0	0	0	0	3.8	0	0	11.6	0.1	1.1
2024	11	19	1	57	6	0	0	0	0	0	0	0	3.79	0	0	11.6	0.1	1.1
2024	11	19	2	7	6	0	0	0	0	0	0	0	3.77	0	0	11.6	0.1	1.1
2024	11	19	2	17	6	0	0	0	0	0	0	0	3.76	0	0	11.6	0.1	1.1
2024	11	19	2	27	6	0	0	0	0	0	0	0	3.75	0	0	11.6	0.1	1.1
2024	11	19	2	37	6	0	0	0	0	0	0	0	3.74	0	0	11.6	0.1	1.1
2024	11	19	2	47	6	0	0	0	0	0	0	0	3.73	0	0	11.4	0.1	1.1
2024	11	19	2	57	6	0	0	0	0	0	0	0	3.71	0	0	11.4	0.1	1.1
2024	11	19	3	7	6	0	0	0	0	0	0	0	3.7	0	0	11.4	0.1	1.1
2024	11	19	3	17	6	0	0	0	0	0	0	0	3.7	0	0	11.4	0.1	1.1
2024	11	19	3	27	6	0	0	0	0	0	0	0	3.68	0	0	11.4	0.1	1.1
2024	11	19	3	37	6	0	0	0	0	0	0	0	3.67	0	0	11.4	0.1	1.1
2024	11	19	3	47	6	0	0	0	0	0	0	0	3.66	0	0	11.4	0.1	1.1
2024	11	19	3	57	6	0	0	0	0	0	0	0	3.65	0	0	11.4	0.1	1.1
2024	11	19	4	7	6	0	0	0	0	0	0	0	3.64	0	0	11.4	0.1	1.1
2024	11	19	4	17	6	0	0	0	0	0	0	0	3.64	0	0	11.4	0.1	1.1
2024	11	19	4	27	6	0	0	0	0	0	0	0	3.63	0	0	11.4	0.1	1.1
2024	11	19	4	37	6	0	0	0	0	0	0	0	3.62	0	0	11.4	0.1	1.1
2024	11	19	4	47	6	0	0	0	0	0	0	0	3.63	0	0	11.4	0.1	1.1
2024	11	19	4	57	6	0	0	0	0	0	0	0	3.62	0	0	11.4	0.1	1.1
2024	11	19	5	7	6	0	0	0	0	0	0	0	3.62	0	0	11.4	0.1	1.1
2024	11	19	5	17	6	0	0	0	0	0	0	0	3.62	0	0	11.4	0.1	1.1
2024	11	19	5	27	6	0	0	0	0	0	0	0	3.62	0	0	11.4	0.1	1.1
2024	11	19	5	37	6	0	0	0	0	0	0	0	3.61	0	0	11.4	0.1	1.1
2024	11	19	5	47	6	0	0	0	0	0	0	0	3.61	0	0	11.4	0.1	1.1
2024	11	19	5	57	6	0	0	0	0	0	0	0	3.61	0	0	11.4	0.1	1.1
2024	11	19	6	7	6	0	0	0	0	0	0	0	3.6	0	0	11.4	0.1	1.1
2024	11	19	6	17	6	0	0	0	0	0	0	0	3.6	0	0	11.4	0.1	1.1
2024	11	19	6	27	6	0	0	0	0	0	0	0	3.6	0	0	11.4	0.1	1.1
2024	11	19	6	37	6	0	0	0	0	0	0	0	3.59	0	0	11.4	0.1	1.1
2024	11	19	6	47	6	0	0	0	0	0	0	0	3.59	0	0	11.4	0.1	1.1
2024	11	19	6	57	6	0	0	0	0	0	0	0	3.58	0	0	11.4	0.1	1.1
2024	11	19	7	7	6	0	0	0	0	0	0	0	3.57	0	0	11.4	0.1	1.1
2024	11	19	7	17	6	0	0	0	0	0	0	0	3.57	0	0	11.4	0.1	1.1
2024	11	19	7	27	6	0	0	0	0	0	0	0	3.56	0	0	11.2	0.1	1.1
2024	11	19	7	37	6	0	0	0	0	0	0	0	3.56	0	0	11.2	0.1	1.1
2024	11	19	7	47	6	0	0	0	0	0	0	0	3.56	0	0	11.2	0.1	1.1
2024	11	19	7	57	6	0	0	0	0	0	0	0	3.55	0	0	11.2	0.1	1.1

### Reinhackle (0365)

Year	Month	Day	Hour	Minute	Second	IceDetection	Heading	Pitch	Roll	StdDevHeading	StdDevPitch	StdDevRoll	Temperature	Pressure	StdDevPressure	Voltage	CellBegin	CellEnd
2024	11	19	8	7	6	0	0	0	0	0	0	0	3.55	0	0	11.4	0.1	1.1
2024	11	19	8	17	6	0	0	0	0	0	0	0	3.54	0	0	11.4	0.1	1.1
2024	11	19	8	27	6	0	0	0	0	0	0	0	3.55	0	0	11.4	0.1	1.1
2024	11	19	8	37	6	0	0	0	0	0	0	0	3.55	0	0	11.6	0.1	1.1
2024	11	19	8	47	6	0	0	0	0	0	0	0	3.56	0	0	12	0.1	1.1
2024	11	19	8	57	6	0	0	0	0	0	0	0	3.58	0	0	12	0.1	1.1
2024	11	19	9	7	6	0	0	0	0	0	0	0	3.62	0	0	12.4	0.1	1.1
2024	11	19	9	17	6	0	0	0	0	0	0	0	3.66	0	0	12.4	0.1	1.1
2024	11	19	9	27	6	0	0	0	0	0	0	0	3.7	0	0	12.4	0.1	1.1
2024	11	19	9	37	6	0	0	0	0	0	0	0	3.72	0	0	12.2	0.1	1.1
2024	11	19	9	47	6	0	0	0	0	0	0	0	3.78	0	0	12.4	0.1	1.1
2024	11	19	9	57	6	0	0	0	0	0	0	0	3.8	0	0	12.4	0.1	1.1
2024	11	19	10	7	6	0	0	0	0	0	0	0	3.83	0	0	12.4	0.1	1.1
2024	11	19	10	17	6	0	0	0	0	0	0	0	3.86	0	0	12	0.1	1
2024	11	19	10	27	6	0	0	0	0	0	0	0	3.87	0	0	12.2	0.1	1
2024	11	19	10	37	6	0	0	0	0	0	0	0	3.94	0	0	12.4	0.1	1
2024	11	19	10	47	6	0	0	0	0	0	0	0	3.97	0	0	12.4	0.1	1
2024	11	19	10	57	6	0	0	0	0	0	0	0	4.03	0	0	12.6	0.1	1
2024	11	19	11	7	6	0	0	0	0	0	0	0	4.06	0	0	12.8	0.1	1
2024	11	19	11	17	6	0	0	0	0	0	0	0	4.11	0	0	13.4	0.1	1
2024	11	19	11	27	6	0	0	0	0	0	0	0	4.13	0	0	12.8	0.1	1
2024	11	19	11	37	6	0	0	0	0	0	0	0	4.17	0	0	13.4	0.1	1
2024	11	19	11	47	6	0	0	0	0	0	0	0	4.21	0	0	13	0.1	1
2024	11	19	11	57	6	0	0	0	0	0	0	0	4.23	0	0	13	0.1	1
2024	11	19	12	7	6	0	0	0	0	0	0	0	4.27	0	0	13	0.1	1
2024	11	19	12	17	6	0	0	0	0	0	0	0	4.3	0	0	13	0.1	1.1
2024	11	19	12	27	6	0	0	0	0	0	0	0	4.33	0	0	13.2	0.1	1
2024	11	19	12	37	6	0	0	0	0	0	0	0	4.36	0	0	13.4	0.1	1
2024	11	19	12	47	6	0	0	0	0	0	0	0	4.39	0	0	13.4	0.1	1.1
2024	11	19	12	57	6	0	0	0	0	0	0	0	4.42	0	0	13.6	0.1	1
2024	11	19	13	7	6	0	0	0	0	0	0	0	4.44	0	0	13.6	0.1	1
2024	11	19	13	17	6	0	0	0	0	0	0	0	4.46	0	0	13.6	0.1	1
2024	11	19	13	27	6	0	0	0	0	0	0	0	4.48	0	0	13.6	0.1	1
2024	11	19	13	37	6	0	0	0	0	0	0	0	4.5	0	0	13.6	0.1	1
2024	11	19	13	47	6	0	0	0	0	0	0	0	4.52	0	0	13.6	0.1	1
2024	11	19	13	57	6	0	0	0	0	0	0	0	4.52	0	0	13.6	0.1	1.1
2024	11	19	14	7	6	0	0	0	0	0	0	0	4.54	0	0	13.6	0.1	1
2024	11	19	14	17	6	0	0	0	0	0	0	0	4.56	0	0	13.6	0.1	1
2024	11	19	14	27	6	0	0	0	0	0	0	0	4.56	0	0	13.6	0.1	1.1
2024	11	19	14	37	6	0	0	0	0	0	0	0	4.57	0	0	13.6	0.1	1
2024	11	19	14	47	6	0	0	0	0	0	0	0	4.57	0	0	13.6	0.1	1.1
2024	11	19	14	57	6	0	0	0	0	0	0	0	4.56	0	0	13.6	0.1	1.1
2024	11	19	15	7	6	0	0	0	0	0	0	0	4.56	0	0	13.6	0.1	1
2024	11	19	15	17	6	0	0	0	0	0	0	0	4.56	0	0	13.4	0.1	1.1
2024	11	19	15	27	6	0	0	0	0	0	0	0	4.55	0	0	13.4	0.1	1.1
2024	11	19	15	37	6	0	0	0	0	0	0	0	4.47	0	0	11.8	0.1	1.1
2024	11	19	15	47	6	0	0	0	0	0	0	0	4.47	0	0	11.8	0.1	1.1
2024	11	19	15	57	6	0	0	0	0	0	0	0	4.46	0	0	11.6	0.1	1.1

### Reinhackle (0365)

Year	Month	Day	Hour	Minute	Second	IceDetection	Heading	Pitch	Roll	StdDevHeading	StdDevPitch	StdDevRoll	Temperature	Pressure	StdDevPressure	Voltage	CellBegin	CellEnd
2024	11	19	16	7	6	0	0	0	0	0	0	0	4.46	0	0	11.6	0.1	1.1
2024	11	19	16	17	6	0	0	0	0	0	0	0	4.45	0	0	11.6	0.1	1.1
2024	11	19	16	27	6	0	0	0	0	0	0	0	4.47	0	0	11.6	0.1	1.1
2024	11	19	16	37	6	0	0	0	0	0	0	0	4.47	0	0	11.6	0.1	1.1
2024	11	19	16	47	6	0	0	0	0	0	0	0	4.48	0	0	11.4	0.1	1.1
2024	11	19	16	57	6	0	0	0	0	0	0	0	4.48	0	0	11.2	0.1	1.1
2024	11	19	17	7	6	0	0	0	0	0	0	0	4.49	0	0	11.2	0.1	1.1
2024	11	19	17	17	6	0	0	0	0	0	0	0	4.49	0	0	11.2	0.1	1.1
2024	11	19	17	27	6	0	0	0	0	0	0	0	4.49	0	0	11.2	0.1	1.1
2024	11	19	17	37	6	0	0	0	0	0	0	0	4.49	0	0	11.2	0.1	1.1
2024	11	19	17	47	6	0	0	0	0	0	0	0	4.48	0	0	11	0.1	1.1
2024	11	19	17	57	6	0	0	0	0	0	0	0	4.48	0	0	11.2	0.1	1.1
2024	11	19	18	7	6	0	0	0	0	0	0	0	4.48	0	0	11	0.1	1.1
2024	11	19	18	17	6	0	0	0	0	0	0	0	4.48	0	0	10.8	0.1	1.1
2024	11	19	18	27	6	0	0	0	0	0	0	0	4.47	0	0	11.4	0.1	1.1
2024	11	19	18	37	6	0	0	0	0	0	0	0	4.46	0	0	11.6	0.1	1.1
2024	11	19	18	47	6	0	0	0	0	0	0	0	4.45	0	0	11.6	0.1	1.1
2024	11	19	18	57	6	0	0	0	0	0	0	0	4.44	0	0	11.6	0.1	1.1
2024	11	19	19	7	6	0	0	0	0	0	0	0	4.43	0	0	11.6	0.1	1.1
2024	11	19	19	17	6	0	0	0	0	0	0	0	4.42	0	0	11.6	0.1	1.1
2024	11	19	19	27	6	0	0	0	0	0	0	0	4.41	0	0	11.6	0.1	1.1
2024	11	19	19	37	6	0	0	0	0	0	0	0	4.4	0	0	11.6	0.1	1.1
2024	11	19	19	47	6	0	0	0	0	0	0	0	4.39	0	0	11.6	0.1	1.1
2024	11	19	19	57	6	0	0	0	0	0	0	0	4.38	0	0	11.6	0.1	1.1
2024	11	19	20	7	6	0	0	0	0	0	0	0	4.36	0	0	11.6	0.1	1.1
2024	11	19	20	17	6	0	0	0	0	0	0	0	4.35	0	0	11.6	0.1	1.1
2024	11	19	20	27	6	0	0	0	0	0	0	0	4.33	0	0	11.6	0.1	1.1
2024	11	19	20	37	6	0	0	0	0	0	0	0	4.31	0	0	11.6	0.1	1.1
2024	11	19	20	47	6	0	0	0	0	0	0	0	4.29	0	0	11.6	0.1	1.1
2024	11	19	20	57	6	0	0	0	0	0	0	0	4.26	0	0	11.6	0.1	1.1
2024	11	19	21	7	6	0	0	0	0	0	0	0	4.24	0	0	11.6	0.1	1.1
2024	11	19	21	17	6	0	0	0	0	0	0	0	4.22	0	0	11.6	0.1	1.1
2024	11	19	21	27	6	0	0	0	0	0	0	0	4.19	0	0	11.6	0.1	1.1
2024	11	19	21	37	6	0	0	0	0	0	0	0	4.17	0	0	11.6	0.1	1.1
2024	11	19	21	47	6	0	0	0	0	0	0	0	4.14	0	0	11.6	0.1	1.1
2024	11	19	21	57	6	0	0	0	0	0	0	0	4.12	0	0	11.6	0.1	1.1
2024	11	19	22	7	6	0	0	0	0	0	0	0	4.08	0	0	11.6	0.1	1.1
2024	11	19	22	17	6	0	0	0	0	0	0	0	4.05	0	0	11.6	0.1	1.1
2024	11	19	22	27	6	0	0	0	0	0	0	0	4.02	0	0	11.6	0.1	1.1
2024	11	19	22	37	6	0	0	0	0	0	0	0	4	0	0	11.6	0.1	1.1
2024	11	19	22	47	6	0	0	0	0	0	0	0	3.96	0	0	11.6	0.1	1.1
2024	11	19	22	57	6	0	0	0	0	0	0	0	3.93	0	0	11	0.1	1.1
2024	11	19	23	7	6	0	0	0	0	0	0	0	3.89	0	0	10.6	0.1	1.1
2024	11	19	23	17	6	0	0	0	0	0	0	0	3.86	0	0	10.4	0.1	1.1
2024	11	19	23	27	6	0	0	0	0	0	0	0	3.83	0	0	10.6	0.1	1.1
2024	11	19	23	37	6	0	0	0	0	0	0	0	3.8	0	0	10.6	0.1	1.1
2024	11	19	23	47	6	0	0	0	0	0	0	0	3.76	0	0	10.6	0.1	1.1
2024	11	19	23	57	6	0	0	0	0	0	0	0	3.74	0	0	10.6	0.1	1.1

### Reinhackle (0365)

Year	Month	Day	Hour	Minute	Second	IceDetection	Heading	Pitch	Roll	StdDevHeading	StdDevPitch	StdDevRoll	Temperature	Pressure	StdDevPressure	Voltage	CellBegin	CellEnd
2024	11	20	0	7	6	0	0	0	0	0	0	0	3.71	0	0	10.4	0.1	1.1
2024	11	20	0	17	6	0	0	0	0	0	0	0	3.68	0	0	10.6	0.1	1.1
2024	11	20	0	27	6	0	0	0	0	0	0	0	3.65	0	0	10.6	0.1	1.1
2024	11	20	0	37	6	0	0	0	0	0	0	0	3.62	0	0	10.6	0.1	1.1
2024	11	20	0	47	6	0	0	0	0	0	0	0	3.6	0	0	10.6	0.1	1.1
2024	11	20	0	57	6	0	0	0	0	0	0	0	3.57	0	0	10.6	0.1	1.1
2024	11	20	1	7	6	0	0	0	0	0	0	0	3.55	0	0	10.6	0.1	1.1
2024	11	20	1	17	6	0	0	0	0	0	0	0	3.52	0	0	10.6	0.1	1.1
2024	11	20	1	27	6	0	0	0	0	0	0	0	3.5	0	0	10.6	0.1	1.1
2024	11	20	1	37	6	0	0	0	0	0	0	0	3.48	0	0	10.6	0.1	1.1
2024	11	20	1	47	6	0	0	0	0	0	0	0	3.46	0	0	10.6	0.1	1.1
2024	11	20	1	57	6	0	0	0	0	0	0	0	3.44	0	0	10.6	0.1	1.1
2024	11	20	2	7	6	0	0	0	0	0	0	0	3.42	0	0	10.6	0.1	1.1
2024	11	20	2	17	6	0	0	0	0	0	0	0	3.41	0	0	10.4	0.1	1.1
2024	11	20	2	27	6	0	0	0	0	0	0	0	3.38	0	0	10.4	0.1	1.1
2024	11	20	2	37	6	0	0	0	0	0	0	0	3.37	0	0	10.6	0.1	1.1
2024	11	20	2	47	6	0	0	0	0	0	0	0	3.35	0	0	10.6	0.1	1.1
2024	11	20	2	57	6	0	0	0	0	0	0	0	3.34	0	0	10.8	0.1	1.1
2024	11	20	3	7	6	0	0	0	0	0	0	0	3.33	0	0	10.6	0.1	1.1
2024	11	20	3	17	6	0	0	0	0	0	0	0	3.32	0	0	10.8	0.1	1.1
2024	11	20	3	27	6	0	0	0	0	0	0	0	3.31	0	0	10.8	0.1	1.1
2024	11	20	3	37	6	0	0	0	0	0	0	0	3.29	0	0	10.6	0.1	1.1
2024	11	20	3	47	6	0	0	0	0	0	0	0	3.29	0	0	10.6	0.1	1.1
2024	11	20	3	57	6	0	0	0	0	0	0	0	3.28	0	0	10.6	0.1	1.1
2024	11	20	4	7	6	0	0	0	0	0	0	0	3.27	0	0	10.8	0.1	1.1
2024	11	20	4	17	6	0	0	0	0	0	0	0	3.27	0	0	10.8	0.1	1.1
2024	11	20	4	27	6	0	0	0	0	0	0	0	3.26	0	0	10.8	0.1	1.1
2024	11	20	4	37	6	0	0	0	0	0	0	0	3.25	0	0	10.8	0.1	1.1
2024	11	20	4	47	6	0	0	0	0	0	0	0	3.25	0	0	10.6	0.1	1.1
2024	11	20	4	57	6	0	0	0	0	0	0	0	3.24	0	0	10.4	0.1	1.1
2024	11	20	5	7	6	0	0	0	0	0	0	0	3.24	0	0	10.4	0.1	1.1
2024	11	20	5	17	6	0	0	0	0	0	0	0	3.23	0	0	10.4	0.1	1.1
2024	11	20	5	27	6	0	0	0	0	0	0	0	3.23	0	0	10.4	0.1	1.1
2024	11	20	5	37	6	0	0	0	0	0	0	0	3.22	0	0	10.2	0.1	1.1
2024	11	20	5	47	6	0	0	0	0	0	0	0	3.21	0	0	10.2	0.1	1.1
2024	11	20	5	57	6	0	0	0	0	0	0	0	3.21	0	0	10.2	0.1	1.1
2024	11	20	6	7	6	0	0	0	0	0	0	0	3.2	0	0	10.2	0.1	1.1
2024	11	20	6	17	6	0	0	0	0	0	0	0	3.19	0	0	10.2	0.1	1.1
2024	11	20	6	27	6	0	0	0	0	0	0	0	3.19	0	0	9.8	0.1	1.1
2024	11	20	6	37	6	0	0	0	0	0	0	0	3.18	0	0	10.2	0.1	1.1
2024	11	20	6	47	6	0	0	0	0	0	0	0	3.17	0	0	10.4	0.1	1.1
2024	11	20	6	57	6	0	0	0	0	0	0	0	3.18	0	0	10.2	0.1	1.1
2024	11	20	7	7	6	0	0	0	0	0	0	0	3.16	0	0	10.2	0.1	1.1
2024	11	20	7	17	6	0	0	0	0	0	0	0	3.16	0	0	10.4	0.1	1.1
2024	11	20	7	27	6	0	0	0	0	0	0	0	3.16	0	0	10.4	0.1	1.1
2024	11	20	7	37	6	0	0	0	0	0	0	0	3.15	0	0	10.6	0.1	1.1
2024	11	20	7	47	6	0	0	0	0	0	0	0	3.14	0	0	10.6	0.1	1.1
2024	11	20	7	57	6	0	0	0	0	0	0	0	3.14	0	0	10.4	0.1	1.1



### Reinhackle (0365)

Year	Month	Day	Hour	Minute	Second	IceDetection	Heading	Pitch	Roll	StdDevHeading	StdDevPitch	StdDevRoll	Temperature	Pressure	StdDevPressure	Voltage	CellBegin	CellEnd
2024	11	20	8	7	6	0	0	0	0	0	0	0	3.14	0	0	10.4	0.1	1.1
2024	11	20	8	17	6	0	0	0	0	0	0	0	3.14	0	0	11	0.1	1.1
2024	11	20	8	27	6	0	0	0	0	0	0	0	3.15	0	0	11.4	0.1	1.1
2024	11	20	8	37	6	0	0	0	0	0	0	0	3.15	0	0	12	0.1	1.1
2024	11	20	8	47	6	0	0	0	0	0	0	0	3.16	0	0	12.2	0.1	1.1
2024	11	20	8	57	6	0	0	0	0	0	0	0	3.18	0	0	12.2	0.1	1.1
2024	11	20	9	7	6	0	0	0	0	0	0	0	3.21	0	0	11.8	0.1	1.1
2024	11	20	9	17	6	0	0	0	0	0	0	0	3.25	0	0	12	0.1	1.1
2024	11	20	9	27	6	0	0	0	0	0	0	0	3.3	0	0	12.2	0.1	1.1
2024	11	20	9	37	6	0	0	0	0	0	0	0	3.32	0	0	12.2	0.1	1.1
2024	11	20	9	47	6	0	0	0	0	0	0	0	3.35	0	0	12.2	0.1	1.1
2024	11	20	9	57	6	0	0	0	0	0	0	0	3.39	0	0	12.2	0.1	1.1
2024	11	20	10	7	6	0	0	0	0	0	0	0	3.42	0	0	11.6	0.1	1.1
2024	11	20	10	17	6	0	0	0	0	0	0	0	3.46	0	0	12	0.1	1.1
2024	11	20	10	27	6	0	0	0	0	0	0	0	3.52	0	0	12	0.1	1.1
2024	11	20	10	37	6	0	0	0	0	0	0	0	3.57	0	0	12	0.1	1.1
2024	11	20	10	47	6	0	0	0	0	0	0	0	3.6	0	0	12.8	0.1	1.1
2024	11	20	10	57	6	0	0	0	0	0	0	0	3.64	0	0	13.2	0.1	1.1
2024	11	20	11	7	6	0	0	0	0	0	0	0	3.62	0	0	12.6	0.1	1.1
2024	11	20	11	17	6	0	0	0	0	0	0	0	3.68	0	0	13.4	0.1	1.1
2024	11	20	11	27	6	0	0	0	0	0	0	0	3.73	0	0	13.6	0.1	1.1
2024	11	20	11	37	6	0	0	0	0	0	0	0	3.77	0	0	13.4	0.1	1.1
2024	11	20	11	47	6	0	0	0	0	0	0	0	3.81	0	0	13.2	0.1	1.1
2024	11	20	11	57	6	0	0	0	0	0	0	0	3.85	0	0	13.2	0.1	1.1
2024	11	20	12	7	6	0	0	0	0	0	0	0	3.88	0	0	12.8	0.1	1.1
2024	11	20	12	17	6	0	0	0	0	0	0	0	3.93	0	0	12.8	0.1	1.1
2024	11	20	12	27	6	0	0	0	0	0	0	0	3.96	0	0	13	0.1	1.1
2024	11	20	12	37	6	0	0	0	0	0	0	0	4	0	0	12.8	0.1	1.1
2024	11	20	12	47	6	0	0	0	0	0	0	0	4.02	0	0	12.8	0.1	1.1
2024	11	20	12	57	6	0	0	0	0	0	0	0	4.04	0	0	12.6	0.1	1.1
2024	11	20	13	7	6	0	0	0	0	0	0	0	4.08	0	0	12.8	0.1	1.1
2024	11	20	13	17	6	0	0	0	0	0	0	0	4.09	0	0	12.8	0.1	1.1
2024	11	20	13	27	6	0	0	0	0	0	0	0	4.11	0	0	13.2	0.1	1.1
2024	11	20	13	37	6	0	0	0	0	0	0	0	4.13	0	0	13.6	0.1	1.1
2024	11	20	13	47	6	0	0	0	0	0	0	0	4.16	0	0	13.6	0.1	1.1
2024	11	20	13	57	6	0	0	0	0	0	0	0	4.18	0	0	13.4	0.1	1.1
2024	11	20	14	7	6	0	0	0	0	0	0	0	4.19	0	0	13.4	0.1	1.1
2024	11	20	14	17	6	0	0	0	0	0	0	0	4.2	0	0	13	0.1	1.1
2024	11	20	14	27	6	0	0	0	0	0	0	0	4.23	0	0	12.6	0.1	1.1
2024	11	20	14	37	6	0	0	0	0	0	0	0	4.23	0	0	12.8	0.1	1.1
2024	11	20	14	47	6	0	0	0	0	0	0	0	4.24	0	0	12.8	0.1	1.1
2024	11	20	14	57	6	0	0	0	0	0	0	0	4.23	0	0	12.8	0.1	1.1
2024	11	20	15	7	6	0	0	0	0	0	0	0	4.24	0	0	12.8	0.1	1.1
2024	11	20	15	17	6	0	0	0	0	0	0	0	4.24	0	0	13	0.1	1.1
2024	11	20	15	27	6	0	0	0	0	0	0	0	4.24	0	0	12.8	0.1	1.1
2024	11	20	15	37	6	0	0	0	0	0	0	0	4.24	0	0	13	0.1	1.1
2024	11	20	15	47	6	0	0	0	0	0	0	0	4.23	0	0	12.8	0.1	1.1
2024	11	20	15	57	6	0	0	0	0	0	0	0	4.22	0	0	12.8	0.1	1.1

### Reinhackle (0365)

Year	Month	Day	Hour	Minute	Second	IceDetection	Heading	Pitch	Roll	StdDevHeading	StdDevPitch	StdDevRoll	Temperature	Pressure	StdDevPressure	Voltage	CellBegin	CellEnd
2024	11	20	16	7	6	0	0	0	0	0	0	0	4.2	0	0	12.4	0.1	1.1
2024	11	20	16	17	6	0	0	0	0	0	0	0	4.19	0	0	11.6	0.1	1.1
2024	11	20	16	27	6	0	0	0	0	0	0	0	4.19	0	0	11.6	0.1	1.1
2024	11	20	16	37	6	0	0	0	0	0	0	0	4.19	0	0	11.4	0.1	1.1
2024	11	20	16	47	6	0	0	0	0	0	0	0	4.2	0	0	11.2	0.1	1.1
2024	11	20	16	57	6	0	0	0	0	0	0	0	4.19	0	0	11	0.1	1.1
2024	11	20	17	7	6	0	0	0	0	0	0	0	4.19	0	0	11	0.1	1.1
2024	11	20	17	17	6	0	0	0	0	0	0	0	4.2	0	0	10.8	0.1	1.1
2024	11	20	17	27	6	0	0	0	0	0	0	0	4.2	0	0	10.8	0.1	1.1
2024	11	20	17	37	6	0	0	0	0	0	0	0	4.19	0	0	11.6	0.1	1.1
2024	11	20	17	47	6	0	0	0	0	0	0	0	4.2	0	0	11.6	0.1	1.1
2024	11	20	17	57	6	0	0	0	0	0	0	0	4.19	0	0	11.6	0.1	1.1
2024	11	20	18	7	6	0	0	0	0	0	0	0	4.19	0	0	11.6	0.1	1.1
2024	11	20	18	17	6	0	0	0	0	0	0	0	4.19	0	0	11.6	0.1	1.1
2024	11	20	18	27	6	0	0	0	0	0	0	0	4.2	0	0	11.6	0.1	1.1
2024	11	20	18	37	6	0	0	0	0	0	0	0	4.19	0	0	11.6	0.1	1.1
2024	11	20	18	47	6	0	0	0	0	0	0	0	4.18	0	0	11.6	0.1	1.1
2024	11	20	18	57	6	0	0	0	0	0	0	0	4.18	0	0	11	0.1	1.1
2024	11	20	19	7	6	0	0	0	0	0	0	0	4.17	0	0	10.2	0.1	1.1
2024	11	20	19	17	6	0	0	0	0	0	0	0	4.16	0	0	10.2	0.1	1.1
2024	11	20	19	27	6	0	0	0	0	0	0	0	4.15	0	0	10.6	0.1	1.1
2024	11	20	19	37	6	0	0	0	0	0	0	0	4.13	0	0	10.4	0.1	1.1
2024	11	20	19	47	6	0	0	0	0	0	0	0	4.12	0	0	10.6	0.1	1.1
2024	11	20	19	57	6	0	0	0	0	0	0	0	4.11	0	0	11.2	0.1	1.1
2024	11	20	20	7	6	0	0	0	0	0	0	0	4.09	0	0	10.8	0.1	1.1
2024	11	20	20	17	6	0	0	0	0	0	0	0	4.08	0	0	10.4	0.1	1.1
2024	11	20	20	27	6	0	0	0	0	0	0	0	4.06	0	0	10.4	0.1	1.1
2024	11	20	20	37	6	0	0	0	0	0	0	0	4.04	0	0	10.6	0.1	1.1
2024	11	20	20	47	6	0	0	0	0	0	0	0	4.02	0	0	10.4	0.1	1.1
2024	11	20	20	57	6	0	0	0	0	0	0	0	4	0	0	10.4	0.1	1.1
2024	11	20	21	7	6	0	0	0	0	0	0	0	3.97	0	0	10.4	0.1	1.1
2024	11	20	21	17	6	0	0	0	0	0	0	0	3.95	0	0	10.6	0.1	1.1
2024	11	20	21	27	6	0	0	0	0	0	0	0	3.92	0	0	10.6	0.1	1.1
2024	11	20	21	37	6	0	0	0	0	0	0	0	3.89	0	0	10.6	0.1	1.1
2024	11	20	21	47	6	0	0	0	0	0	0	0	3.87	0	0	10.6	0.1	1.1
2024	11	20	21	57	6	0	0	0	0	0	0	0	3.83	0	0	10.6	0.1	1.1
2024	11	20	22	7	6	0	0	0	0	0	0	0	3.81	0	0	10.4	0.1	1.1
2024	11	20	22	17	6	0	0	0	0	0	0	0	3.78	0	0	10.4	0.1	1.1
2024	11	20	22	27	6	0	0	0	0	0	0	0	3.75	0	0	10.6	0.1	1.1
2024	11	20	22	37	6	0	0	0	0	0	0	0	3.72	0	0	10.6	0.1	1.1
2024	11	20	22	47	6	0	0	0	0	0	0	0	3.68	0	0	10.4	0.1	1.1
2024	11	20	22	57	6	0	0	0	0	0	0	0	3.65	0	0	10.4	0.1	1.1
2024	11	20	23	7	6	0	0	0	0	0	0	0	3.62	0	0	10.4	0.1	1.1
2024	11	20	23	17	6	0	0	0	0	0	0	0	3.59	0	0	10.4	0.1	1.1
2024	11	20	23	27	6	0	0	0	0	0	0	0	3.55	0	0	10.4	0.1	1.1
2024	11	20	23	37	6	0	0	0	0	0	0	0	3.52	0	0	10.6	0.1	1.1
2024	11	20	23	47	6	0	0	0	0	0	0	0	3.48	0	0	10.6	0.1	1.1
2024	11	20	23	57	6	0	0	0	0	0	0	0	3.45	0	0	10.6	0.1	1.1

### Reinhackle (0365)

Year	Month	Day	Hour	Minute	Second	IceDetection	Heading	Pitch	Roll	StdDevHeading	StdDevPitch	StdDevRoll	Temperature	Pressure	StdDevPressure	Voltage	CellBegin	CellEnd
2024	11	21	0	7	6	0	0	0	0	0	0	0	3.41	0	0	10.6	0.1	1.1
2024	11	21	0	17	6	0	0	0	0	0	0	0	3.38	0	0	10.6	0.1	1.1
2024	11	21	0	27	6	0	0	0	0	0	0	0	3.36	0	0	10.8	0.1	1.1
2024	11	21	0	37	6	0	0	0	0	0	0	0	3.32	0	0	10.8	0.1	1.1
2024	11	21	0	47	6	0	0	0	0	0	0	0	3.3	0	0	10.8	0.1	1.1
2024	11	21	0	57	6	0	0	0	0	0	0	0	3.27	0	0	10.8	0.1	1.1
2024	11	21	1	7	6	0	0	0	0	0	0	0	3.25	0	0	10.8	0.1	1.1
2024	11	21	1	17	6	0	0	0	0	0	0	0	3.22	0	0	10.4	0.1	1.1
2024	11	21	1	27	6	0	0	0	0	0	0	0	3.19	0	0	10.6	0.1	1.1
2024	11	21	1	37	6	0	0	0	0	0	0	0	3.18	0	0	10.6	0.1	1.1
2024	11	21	1	47	6	0	0	0	0	0	0	0	3.14	0	0	10.6	0.1	1.1
2024	11	21	1	57	6	0	0	0	0	0	0	0	3.13	0	0	10.6	0.1	1.1
2024	11	21	2	7	6	0	0	0	0	0	0	0	3.1	0	0	10.6	0.1	1.1
2024	11	21	2	17	6	0	0	0	0	0	0	0	3.08	0	0	10.4	0.1	1.1
2024	11	21	2	27	6	0	0	0	0	0	0	0	3.06	0	0	10.4	0.1	1.1
2024	11	21	2	37	6	0	0	0	0	0	0	0	3.04	0	0	10.2	0.1	1.1
2024	11	21	2	47	6	0	0	0	0	0	0	0	3.03	0	0	10.2	0.1	1.1
2024	11	21	2	57	6	0	0	0	0	0	0	0	3.02	0	0	10.2	0.1	1.1
2024	11	21	3	7	6	0	0	0	0	0	0	0	3	0	0	10.2	0.1	1.1
2024	11	21	3	17	6	0	0	0	0	0	0	0	2.99	0	0	10.2	0.1	1.1
2024	11	21	3	27	6	0	0	0	0	0	0	0	2.97	0	0	10.2	0.1	1.1
2024	11	21	3	37	6	0	0	0	0	0	0	0	2.97	0	0	10.2	0.1	1.1
2024	11	21	3	47	6	0	0	0	0	0	0	0	2.96	0	0	10.2	0.1	1.1
2024	11	21	3	57	6	0	0	0	0	0	0	0	2.95	0	0	10.6	0.1	1.1
2024	11	21	4	7	6	0	0	0	0	0	0	0	2.94	0	0	10.6	0.1	1.1
2024	11	21	4	17	6	0	0	0	0	0	0	0	2.93	0	0	10.6	0.1	1.1
2024	11	21	4	27	6	0	0	0	0	0	0	0	2.92	0	0	10.4	0.1	1.1
2024	11	21	4	37	6	0	0	0	0	0	0	0	2.91	0	0	10.4	0.1	1.1
2024	11	21	4	47	6	0	0	0	0	0	0	0	2.91	0	0	10.2	0.1	1.1
2024	11	21	4	57	6	0	0	0	0	0	0	0	2.9	0	0	10.4	0.1	1.1
2024	11	21	5	7	6	0	0	0	0	0	0	0	2.9	0	0	10.2	0.1	1.1
2024	11	21	5	17	6	0	0	0	0	0	0	0	2.89	0	0	10.4	0.1	1.1
2024	11	21	5	27	6	0	0	0	0	0	0	0	2.88	0	0	10.2	0.1	1.1
2024	11	21	5	37	6	0	0	0	0	0	0	0	2.88	0	0	10.2	0.1	1.1
2024	11	21	5	47	6	0	0	0	0	0	0	0	2.88	0	0	10.4	0.1	1.1
2024	11	21	5	57	6	0	0	0	0	0	0	0	2.87	0	0	10.4	0.1	1.1
2024	11	21	6	7	6	0	0	0	0	0	0	0	2.87	0	0	10.4	0.1	1.1
2024	11	21	6	17	6	0	0	0	0	0	0	0	2.87	0	0	10.4	0.1	1.1
2024	11	21	6	27	6	0	0	0	0	0	0	0	2.86	0	0	10.4	0.1	1.1
2024	11	21	6	37	6	0	0	0	0	0	0	0	2.85	0	0	10.4	0.1	1.1
2024	11	21	6	47	6	0	0	0	0	0	0	0	2.85	0	0	10.4	0.1	1.1
2024	11	21	6	57	6	0	0	0	0	0	0	0	2.84	0	0	10.4	0.1	1.1
2024	11	21	7	7	6	0	0	0	0	0	0	0	2.84	0	0	10.4	0.1	1.1
2024	11	21	7	17	6	0	0	0	0	0	0	0	2.84	0	0	10.4	0.1	1.1
2024	11	21	7	27	6	0	0	0	0	0	0	0	2.84	0	0	10.4	0.1	1.1
2024	11	21	7	37	6	0	0	0	0	0	0	0	2.84	0	0	10.4	0.1	1.1
2024	11	21	7	47	6	0	0	0	0	0	0	0	2.84	0	0	10.4	0.1	1.1
2024	11	21	7	57	6	0	0	0	0	0	0	0	2.83	0	0	10.4	0.1	1.1

### Reinhackle (0365)

Year	Month	Day	Hour	Minute	Second	IceDetection	Heading	Pitch	Roll	StdDevHeading	StdDevPitch	StdDevRoll	Temperature	Pressure	StdDevPressure	Voltage	CellBegin	CellEnd
2024	11	21	8	7	6	0	0	0	0	0	0	0	2.83	0	0	10.4	0.1	1.1
2024	11	21	8	17	6	0	0	0	0	0	0	0	2.84	0	0	10.8	0.1	1.1
2024	11	21	8	27	6	0	0	0	0	0	0	0	2.84	0	0	11.2	0.1	1.1
2024	11	21	8	37	6	0	0	0	0	0	0	0	2.84	0	0	11.6	0.1	1.1
2024	11	21	8	47	6	0	0	0	0	0	0	0	2.85	0	0	11.8	0.1	1.1
2024	11	21	8	57	6	0	0	0	0	0	0	0	2.87	0	0	12	0.1	1.1
2024	11	21	9	7	6	0	0	0	0	0	0	0	2.92	0	0	12	0.1	1.1
2024	11	21	9	17	6	0	0	0	0	0	0	0	2.97	0	0	12	0.1	1.1
2024	11	21	9	27	6	0	0	0	0	0	0	0	3	0	0	12.2	0.1	1.1
2024	11	21	9	37	6	0	0	0	0	0	0	0	3.04	0	0	12.2	0.1	1.1
2024	11	21	9	47	6	0	0	0	0	0	0	0	3.07	0	0	12.2	0.1	1.1
2024	11	21	9	57	6	0	0	0	0	0	0	0	3.12	0	0	12.4	0.1	1.1
2024	11	21	10	7	6	0	0	0	0	0	0	0	3.16	0	0	12.4	0.1	1.1
2024	11	21	10	17	6	0	0	0	0	0	0	0	3.21	0	0	12.4	0.1	1.1
2024	11	21	10	27	6	0	0	0	0	0	0	0	3.25	0	0	12.4	0.1	1.1
2024	11	21	10	37	6	0	0	0	0	0	0	0	3.29	0	0	12.6	0.1	1.1
2024	11	21	10	47	6	0	0	0	0	0	0	0	3.34	0	0	12.8	0.1	1.1
2024	11	21	10	57	6	0	0	0	0	0	0	0	3.37	0	0	13	0.1	1.1
2024	11	21	11	7	6	0	0	0	0	0	0	0	3.42	0	0	12.8	0.1	1.1
2024	11	21	11	17	6	0	0	0	0	0	0	0	3.46	0	0	13	0.1	1.1
2024	11	21	11	27	6	0	0	0	0	0	0	0	3.49	0	0	12.8	0.1	1.1
2024	11	21	11	37	6	0	0	0	0	0	0	0	3.54	0	0	12.8	0.1	1.1
2024	11	21	11	47	6	0	0	0	0	0	0	0	3.57	0	0	12.8	0.1	1.1
2024	11	21	11	57	6	0	0	0	0	0	0	0	3.61	0	0	12.8	0.1	1.1
2024	11	21	12	7	6	0	0	0	0	0	0	0	3.65	0	0	12.8	0.1	1.1
2024	11	21	12	17	6	0	0	0	0	0	0	0	3.68	0	0	12.8	0.1	1.1
2024	11	21	12	27	6	0	0	0	0	0	0	0	3.72	0	0	12.8	0.1	1.1
2024	11	21	12	37	6	0	0	0	0	0	0	0	3.76	0	0	12.6	0.1	1.1
2024	11	21	12	47	6	0	0	0	0	0	0	0	3.79	0	0	12.8	0.1	1.1
2024	11	21	12	57	6	0	0	0	0	0	0	0	3.82	0	0	12.8	0.1	1.1
2024	11	21	13	7	6	0	0	0	0	0	0	0	3.85	0	0	12.8	0.1	1.1
2024	11	21	13	17	6	0	0	0	0	0	0	0	3.87	0	0	12.6	0.1	1.1
2024	11	21	13	27	6	0	0	0	0	0	0	0	3.9	0	0	12.8	0.1	1.1
2024	11	21	13	37	6	0	0	0	0	0	0	0	3.92	0	0	12.8	0.1	1.1
2024	11	21	13	47	6	0	0	0	0	0	0	0	3.94	0	0	12.8	0.1	1.1
2024	11	21	13	57	6	0	0	0	0	0	0	0	3.97	0	0	12.6	0.1	1.1
2024	11	21	14	7	6	0	0	0	0	0	0	0	3.99	0	0	12.6	0.1	1.1
2024	11	21	14	17	6	0	0	0	0	0	0	0	4	0	0	12.8	0.1	1.1
2024	11	21	14	27	6	0	0	0	0	0	0	0	4.02	0	0	12.4	0.1	1.1
2024	11	21	14	37	6	0	0	0	0	0	0	0	4.02	0	0	12.2	0.1	1.1
2024	11	21	14	47	6	0	0	0	0	0	0	0	4.04	0	0	12	0.1	1.1
2024	11	21	14	57	6	0	0	0	0	0	0	0	4.05	0	0	12.2	0.1	1.1
2024	11	21	15	7	6	0	0	0	0	0	0	0	4.05	0	0	12.2	0.1	1.1
2024	11	21	15	17	6	0	0	0	0	0	0	0	4.06	0	0	12	0.1	1.1
2024	11	21	15	27	6	0	0	0	0	0	0	0	4.05	0	0	12	0.1	1.1
2024	11	21	15	37	6	0	0	0	0	0	0	0	4.05	0	0	12	0.1	1.1
2024	11	21	15	47	6	0	0	0	0	0	0	0	4.04	0	0	12	0.1	1.1
2024	11	21	15	57	6	0	0	0	0	0	0	0	4.04	0	0	11.8	0.1	1.1

### Reinhackle (0365)

Year	Month	Day	Hour	Minute	Second	IceDetection	Heading	Pitch	Roll	StdDevHeading	StdDevPitch	StdDevRoll	Temperature	Pressure	StdDevPressure	Voltage	CellBegin	CellEnd
2024	11	21	16	7	6	0	0	0	0	0	0	0	4.01	0	0	11.2	0.1	1.1
2024	11	21	16	17	6	0	0	0	0	0	0	0	4.01	0	0	11.2	0.1	1.1
2024	11	21	16	27	6	0	0	0	0	0	0	0	4.01	0	0	10.8	0.1	1.1
2024	11	21	16	37	6	0	0	0	0	0	0	0	4.01	0	0	10.6	0.1	1.1
2024	11	21	16	47	6	0	0	0	0	0	0	0	4.02	0	0	10.4	0.1	1.1
2024	11	21	16	57	6	0	0	0	0	0	0	0	4.02	0	0	10.2	0.1	1.1
2024	11	21	17	7	6	0	0	0	0	0	0	0	4.02	0	0	10.4	0.1	1.1
2024	11	21	17	17	6	0	0	0	0	0	0	0	4.02	0	0	10.2	0.1	1.1
2024	11	21	17	27	6	0	0	0	0	0	0	0	4.02	0	0	10.4	0.1	1.1
2024	11	21	17	37	6	0	0	0	0	0	0	0	4.02	0	0	10.2	0.1	1.1
2024	11	21	17	47	6	0	0	0	0	0	0	0	4.02	0	0	10.2	0.1	1.1
2024	11	21	17	57	6	0	0	0	0	0	0	0	4.01	0	0	11	0.1	1.1
2024	11	21	18	7	6	0	0	0	0	0	0	0	4.01	0	0	10.6	0.1	1.1
2024	11	21	18	17	6	0	0	0	0	0	0	0	4.01	0	0	10.4	0.1	1.1
2024	11	21	18	27	6	0	0	0	0	0	0	0	4	0	0	10.6	0.1	1.1
2024	11	21	18	37	6	0	0	0	0	0	0	0	4	0	0	10.4	0.1	1.1
2024	11	21	18	47	6	0	0	0	0	0	0	0	3.99	0	0	10.4	0.1	1.1
2024	11	21	18	57	6	0	0	0	0	0	0	0	3.98	0	0	10.4	0.1	1.1
2024	11	21	19	7	6	0	0	0	0	0	0	0	3.97	0	0	10.4	0.1	1.1
2024	11	21	19	17	6	0	0	0	0	0	0	0	3.97	0	0	10.2	0.1	1.1
2024	11	21	19	27	6	0	0	0	0	0	0	0	3.96	0	0	10.2	0.1	1.1
2024	11	21	19	37	6	0	0	0	0	0	0	0	3.95	0	0	10.2	0.1	1.1
2024	11	21	19	47	6	0	0	0	0	0	0	0	3.94	0	0	10.6	0.1	1.1
2024	11	21	19	57	6	0	0	0	0	0	0	0	3.93	0	0	10.2	0.1	1.1
2024	11	21	20	7	6	0	0	0	0	0	0	0	3.91	0	0	10.8	0.1	1.1
2024	11	21	20	17	6	0	0	0	0	0	0	0	3.89	0	0	10.8	0.1	1.1
2024	11	21	20	27	6	0	0	0	0	0	0	0	3.87	0	0	11	0.1	1.1
2024	11	21	20	37	6	0	0	0	0	0	0	0	3.86	0	0	10.8	0.1	1.1
2024	11	21	20	47	6	0	0	0	0	0	0	0	3.84	0	0	10.8	0.1	1.1
2024	11	21	20	57	6	0	0	0	0	0	0	0	3.81	0	0	10.8	0.1	1.1
2024	11	21	21	7	6	0	0	0	0	0	0	0	3.79	0	0	10.8	0.1	1.1
2024	11	21	21	17	6	0	0	0	0	0	0	0	3.76	0	0	10.8	0.1	1.1
2024	11	21	21	27	6	0	0	0	0	0	0	0	3.74	0	0	10.8	0.1	1.1
2024	11	21	21	37	6	0	0	0	0	0	0	0	3.71	0	0	10.6	0.1	1.1
2024	11	21	21	47	6	0	0	0	0	0	0	0	3.68	0	0	10.8	0.1	1.1
2024	11	21	21	57	6	0	0	0	0	0	0	0	3.65	0	0	10.8	0.1	1.1
2024	11	21	22	7	6	0	0	0	0	0	0	0	3.62	0	0	10.8	0.1	1.1
2024	11	21	22	17	6	0	0	0	0	0	0	0	3.59	0	0	11	0.1	1.1
2024	11	21	22	27	6	0	0	0	0	0	0	0	3.56	0	0	11	0.1	1.1
2024	11	21	22	37	6	0	0	0	0	0	0	0	3.52	0	0	11	0.1	1.1
2024	11	21	22	47	6	0	0	0	0	0	0	0	3.49	0	0	11	0.1	1.1
2024	11	21	22	57	6	0	0	0	0	0	0	0	3.45	0	0	11.2	0.1	1.1
2024	11	21	23	7	6	0	0	0	0	0	0	0	3.42	0	0	11	0.1	1.1
2024	11	21	23	17	6	0	0	0	0	0	0	0	3.39	0	0	11	0.1	1.1
2024	11	21	23	27	6	0	0	0	0	0	0	0	3.35	0	0	11	0.1	1.1
2024	11	21	23	37	6	0	0	0	0	0	0	0	3.32	0	0	11	0.1	1.1
2024	11	21	23	47	6	0	0	0	0	0	0	0	3.29	0	0	11	0.1	1.1
2024	11	21	23	57	6	0	0	0	0	0	0	0	3.26	0	0	11	0.1	1.1

### Reinhackle (0365)

Year	Month	Day	Hour	Minute	Second	IceDetection	Heading	Pitch	Roll	StdDevHeading	StdDevPitch	StdDevRoll	Temperature	Pressure	StdDevPressure	Voltage	CellBegin	CellEnd
2024	11	22	0	7	6	0	0	0	0	0	0	0	3.23	0	0	10.8	0.1	1.1
2024	11	22	0	17	6	0	0	0	0	0	0	0	3.2	0	0	10.8	0.1	1.1
2024	11	22	0	27	6	0	0	0	0	0	0	0	3.17	0	0	10.6	0.1	1.1
2024	11	22	0	37	6	0	0	0	0	0	0	0	3.14	0	0	10.4	0.1	1.1
2024	11	22	0	47	6	0	0	0	0	0	0	0	3.11	0	0	10	0.1	1.1
2024	11	22	0	57	6	0	0	0	0	0	0	0	3.08	0	0	10.6	0.1	1.1
2024	11	22	1	7	6	0	0	0	0	0	0	0	3.06	0	0	10.2	0.1	1.1
2024	11	22	1	17	6	0	0	0	0	0	0	0	3.04	0	0	10.4	0.1	1.1
2024	11	22	1	27	6	0	0	0	0	0	0	0	3.01	0	0	10.4	0.1	1.1
2024	11	22	1	37	6	0	0	0	0	0	0	0	2.99	0	0	10.4	0.1	1.1
2024	11	22	1	47	6	0	0	0	0	0	0	0	2.97	0	0	10.2	0.1	1.1
2024	11	22	1	57	6	0	0	0	0	0	0	0	2.95	0	0	10.6	0.1	1.1
2024	11	22	2	7	6	0	0	0	0	0	0	0	2.93	0	0	10.6	0.1	1.1
2024	11	22	2	17	6	0	0	0	0	0	0	0	2.92	0	0	10.6	0.1	1.1
2024	11	22	2	27	6	0	0	0	0	0	0	0	2.9	0	0	10.6	0.1	1.1
2024	11	22	2	37	6	0	0	0	0	0	0	0	2.89	0	0	10.6	0.1	1.1
2024	11	22	2	47	6	0	0	0	0	0	0	0	2.88	0	0	10.6	0.1	1.1
2024	11	22	2	57	6	0	0	0	0	0	0	0	2.86	0	0	10.4	0.1	1.1
2024	11	22	3	7	6	0	0	0	0	0	0	0	2.85	0	0	10.4	0.1	1.1
2024	11	22	3	17	6	0	0	0	0	0	0	0	2.84	0	0	10.4	0.1	1.1
2024	11	22	3	27	6	0	0	0	0	0	0	0	2.83	0	0	10.4	0.1	1.1
2024	11	22	3	37	6	0	0	0	0	0	0	0	2.83	0	0	10.4	0.1	1.1
2024	11	22	3	47	6	0	0	0	0	0	0	0	2.82	0	0	10.4	0.1	1.1
2024	11	22	3	57	6	0	0	0	0	0	0	0	2.81	0	0	10.2	0.1	1.1
2024	11	22	4	7	6	0	0	0	0	0	0	0	2.81	0	0	10.4	0.1	1.1
2024	11	22	4	17	6	0	0	0	0	0	0	0	2.8	0	0	10.4	0.1	1.1
2024	11	22	4	27	6	0	0	0	0	0	0	0	2.8	0	0	10.4	0.1	1.1
2024	11	22	4	37	6	0	0	0	0	0	0	0	2.79	0	0	10.2	0.1	1.1
2024	11	22	4	47	6	0	0	0	0	0	0	0	2.79	0	0	10	0.1	1.1
2024	11	22	4	57	6	0	0	0	0	0	0	0	2.79	0	0	9.8	0.1	1.1
2024	11	22	5	7	6	0	0	0	0	0	0	0	2.78	0	0	10.4	0.1	1.1
2024	11	22	5	17	6	0	0	0	0	0	0	0	2.78	0	0	10.6	0.1	1.1
2024	11	22	5	27	6	0	0	0	0	0	0	0	2.78	0	0	10.6	0.1	1.1
2024	11	22	5	37	6	0	0	0	0	0	0	0	2.78	0	0	10.6	0.1	1.1
2024	11	22	5	47	6	0	0	0	0	0	0	0	2.77	0	0	10.6	0.1	1.1
2024	11	22	5	57	6	0	0	0	0	0	0	0	2.77	0	0	10.4	0.1	1.1
2024	11	22	6	7	6	0	0	0	0	0	0	0	2.77	0	0	10.4	0.1	1.1
2024	11	22	6	17	6	0	0	0	0	0	0	0	2.77	0	0	10.4	0.1	1.1
2024	11	22	6	27	6	0	0	0	0	0	0	0	2.77	0	0	10	0.1	1.1
2024	11	22	6	37	6	0	0	0	0	0	0	0	2.77	0	0	9.8	0.1	1.1
2024	11	22	6	47	6	0	0	0	0	0	0	0	2.76	0	0	10.2	0.1	1.1
2024	11	22	6	57	6	0	0	0	0	0	0	0	2.75	0	0	10.2	0.1	1.1
2024	11	22	7	7	6	0	0	0	0	0	0	0	2.75	0	0	10	0.1	1.1
2024	11	22	7	17	6	0	0	0	0	0	0	0	2.75	0	0	10.2	0.1	1.1
2024	11	22	7	27	6	0	0	0	0	0	0	0	2.74	0	0	10.2	0.1	1.1
2024	11	22	7	37	6	0	0	0	0	0	0	0	2.74	0	0	10.2	0.1	1.1
2024	11	22	7	47	6	0	0	0	0	0	0	0	2.74	0	0	10.2	0.1	1.1
2024	11	22	7	57	6	0	0	0	0	0	0	0	2.75	0	0	10.2	0.1	1.1

### Reinhackle (0365)

Year	Month	Day	Hour	Minute	Second	IceDetection	Heading	Pitch	Roll	StdDevHeading	StdDevPitch	StdDevRoll	Temperature	Pressure	StdDevPressure	Voltage	CellBegin	CellEnd
2024	11	22	8	7	6	0	0	0	0	0	0	0	2.75	0	0	10.2	0.1	1.1
2024	11	22	8	17	6	0	0	0	0	0	0	0	2.74	0	0	10.4	0.1	1.1
2024	11	22	8	27	6	0	0	0	0	0	0	0	2.75	0	0	10.8	0.1	1.1
2024	11	22	8	37	6	0	0	0	0	0	0	0	2.76	0	0	11	0.1	1.1
2024	11	22	8	47	6	0	0	0	0	0	0	0	2.76	0	0	11.4	0.1	1.1
2024	11	22	8	57	6	0	0	0	0	0	0	0	2.79	0	0	11.4	0.1	1.1
2024	11	22	9	7	6	0	0	0	0	0	0	0	2.83	0	0	11.6	0.1	1.1
2024	11	22	9	17	6	0	0	0	0	0	0	0	2.88	0	0	11.6	0.1	1.1
2024	11	22	9	27	6	0	0	0	0	0	0	0	2.92	0	0	11.8	0.1	1.1
2024	11	22	9	37	6	0	0	0	0	0	0	0	2.96	0	0	11.8	0.1	1.1
2024	11	22	9	47	6	0	0	0	0	0	0	0	3	0	0	11.8	0.1	1.1
2024	11	22	9	57	6	0	0	0	0	0	0	0	3.04	0	0	11.8	0.1	1.1
2024	11	22	10	7	6	0	0	0	0	0	0	0	3.07	0	0	11.8	0.1	1.1
2024	11	22	10	17	6	0	0	0	0	0	0	0	3.11	0	0	12.2	0.1	1.1
2024	11	22	10	27	6	0	0	0	0	0	0	0	3.16	0	0	12.6	0.1	1.1
2024	11	22	10	37	6	0	0	0	0	0	0	0	3.2	0	0	12.6	0.1	1.1
2024	11	22	10	47	6	0	0	0	0	0	0	0	3.23	0	0	12.6	0.1	1.1
2024	11	22	10	57	6	0	0	0	0	0	0	0	3.29	0	0	12.8	0.1	1.1
2024	11	22	11	7	6	0	0	0	0	0	0	0	3.32	0	0	12.6	0.1	1.1
2024	11	22	11	17	6	0	0	0	0	0	0	0	3.37	0	0	12.6	0.1	1.1
2024	11	22	11	27	6	0	0	0	0	0	0	0	3.41	0	0	12.2	0.1	1.1
2024	11	22	11	37	6	0	0	0	0	0	0	0	3.45	0	0	12	0.1	1.1
2024	11	22	11	47	6	0	0	0	0	0	0	0	3.49	0	0	12	0.1	1.1
2024	11	22	11	57	6	0	0	0	0	0	0	0	3.48	0	0	12	0.1	1.1
2024	11	22	12	7	6	0	0	0	0	0	0	0	3.55	0	0	12	0.1	1.1
2024	11	22	12	17	6	0	0	0	0	0	0	0	3.55	0	0	12	0.1	1.1
2024	11	22	12	27	6	0	0	0	0	0	0	0	3.53	0	0	12.6	0.1	1.1
2024	11	22	12	37	6	0	0	0	0	0	0	0	3.52	0	0	11.8	0.1	1.1
2024	11	22	12	47	6	0	0	0	0	0	0	0	3.61	0	0	13.2	0.1	1.1
2024	11	22	12	57	6	0	0	0	0	0	0	0	3.61	0	0	12.8	0.1	1.1
2024	11	22	13	7	6	0	0	0	0	0	0	0	3.72	0	0	12.8	0.1	1.1
2024	11	22	13	17	6	0	0	0	0	0	0	0	3.74	0	0	12.8	0.1	1.1
2024	11	22	13	27	6	0	0	0	0	0	0	0	3.63	0	0	11.6	0.1	1.1
2024	11	22	13	37	6	0	0	0	0	0	0	0	3.7	0	0	12.8	0.1	1.1
2024	11	22	13	47	6	0	0	0	0	0	0	0	3.69	0	0	12.2	0.1	1.1
2024	11	22	13	57	6	0	0	0	0	0	0	0	3.76	0	0	12.4	0.1	1.1
2024	11	22	14	7	6	0	0	0	0	0	0	0	3.74	0	0	12.6	0.1	1.1
2024	11	22	14	17	6	0	0	0	0	0	0	0	3.74	0	0	11.8	0.1	1.1
2024	11	22	14	27	6	0	0	0	0	0	0	0	3.8	0	0	12.8	0.1	1.1
2024	11	22	14	37	6	0	0	0	0	0	0	0	3.79	0	0	12.6	0.1	1.1
2024	11	22	14	47	6	0	0	0	0	0	0	0	3.84	0	0	12.8	0.1	1.1
2024	11	22	14	57	6	0	0	0	0	0	0	0	3.82	0	0	12.2	0.1	1.1
2024	11	22	15	7	6	0	0	0	0	0	0	0	3.81	0	0	11.6	0.1	1.1
2024	11	22	15	17	6	0	0	0	0	0	0	0	3.81	0	0	11.4	0.1	1.1
2024	11	22	15	27	6	0	0	0	0	0	0	0	3.83	0	0	11.4	0.1	1.1
2024	11	22	15	37	6	0	0	0	0	0	0	0	3.86	0	0	11.6	0.1	1.1
2024	11	22	15	47	6	0	0	0	0	0	0	0	3.87	0	0	11.4	0.1	1.1
2024	11	22	15	57	6	0	0	0	0	0	0	0	3.87	0	0	11.4	0.1	1.1

### Reinhackle (0365)

Year	Month	Day	Hour	Minute	Second	IceDetection	Heading	Pitch	Roll	StdDevHeading	StdDevPitch	StdDevRoll	Temperature	Pressure	StdDevPressure	Voltage	CellBegin	CellEnd
2024	11	22	16	7	6	0	0	0	0	0	0	0	3.87	0	0	12.2	0.1	1.1
2024	11	22	16	17	6	0	0	0	0	0	0	0	3.87	0	0	11.2	0.1	1.1
2024	11	22	16	27	6	0	0	0	0	0	0	0	3.88	0	0	11.2	0.1	1.1
2024	11	22	16	37	6	0	0	0	0	0	0	0	3.89	0	0	11	0.1	1.1
2024	11	22	16	47	6	0	0	0	0	0	0	0	3.89	0	0	11	0.1	1.1
2024	11	22	16	57	6	0	0	0	0	0	0	0	3.9	0	0	11	0.1	1.1
2024	11	22	17	7	6	0	0	0	0	0	0	0	3.91	0	0	11	0.1	1.1
2024	11	22	17	17	6	0	0	0	0	0	0	0	3.92	0	0	11	0.1	1.1
2024	11	22	17	27	6	0	0	0	0	0	0	0	3.92	0	0	11	0.1	1.1
2024	11	22	17	37	6	0	0	0	0	0	0	0	3.93	0	0	11	0.1	1.1
2024	11	22	17	47	6	0	0	0	0	0	0	0	3.94	0	0	11	0.1	1.1
2024	11	22	17	57	6	0	0	0	0	0	0	0	3.94	0	0	11	0.1	1.1
2024	11	22	18	7	6	0	0	0	0	0	0	0	3.94	0	0	11	0.1	1.1
2024	11	22	18	17	6	0	0	0	0	0	0	0	3.95	0	0	11	0.1	1.1
2024	11	22	18	27	6	0	0	0	0	0	0	0	3.96	0	0	11	0.1	1.1
2024	11	22	18	37	6	0	0	0	0	0	0	0	3.96	0	0	11	0.1	1.1
2024	11	22	18	47	6	0	0	0	0	0	0	0	3.96	0	0	11	0.1	1.1
2024	11	22	18	57	6	0	0	0	0	0	0	0	3.97	0	0	11	0.1	1.1
2024	11	22	19	7	6	0	0	0	0	0	0	0	3.97	0	0	11	0.1	1.1
2024	11	22	19	17	6	0	0	0	0	0	0	0	3.97	0	0	11	0.1	1.1
2024	11	22	19	27	6	0	0	0	0	0	0	0	3.97	0	0	11	0.1	1.1
2024	11	22	19	37	6	0	0	0	0	0	0	0	3.96	0	0	11	0.1	1.1
2024	11	22	19	47	6	0	0	0	0	0	0	0	3.96	0	0	11	0.1	1.1
2024	11	22	19	57	6	0	0	0	0	0	0	0	3.96	0	0	11	0.1	1.1
2024	11	22	20	7	6	0	0	0	0	0	0	0	3.95	0	0	11	0.1	1.1
2024	11	22	20	17	6	0	0	0	0	0	0	0	3.95	0	0	11	0.1	1.1
2024	11	22	20	27	6	0	0	0	0	0	0	0	3.94	0	0	11	0.1	1.1
2024	11	22	20	37	6	0	0	0	0	0	0	0	3.93	0	0	11	0.1	1.1
2024	11	22	20	47	6	0	0	0	0	0	0	0	3.92	0	0	11	0.1	1.1
2024	11	22	20	57	6	0	0	0	0	0	0	0	3.91	0	0	11	0.1	1.1
2024	11	22	21	7	6	0	0	0	0	0	0	0	3.9	0	0	10.8	0.1	1.1
2024	11	22	21	17	6	0	0	0	0	0	0	0	3.88	0	0	11	0.1	1.1
2024	11	22	21	27	6	0	0	0	0	0	0	0	3.86	0	0	11	0.1	1.1
2024	11	22	21	37	6	0	0	0	0	0	0	0	3.85	0	0	11	0.1	1.1
2024	11	22	21	47	6	0	0	0	0	0	0	0	3.83	0	0	10.6	0.1	1.1
2024	11	22	21	57	6	0	0	0	0	0	0	0	3.82	0	0	10.6	0.1	1.1
2024	11	22	22	7	6	0	0	0	0	0	0	0	3.8	0	0	10.6	0.1	1.1
2024	11	22	22	17	6	0	0	0	0	0	0	0	3.79	0	0	11	0.1	1.1
2024	11	22	22	27	6	0	0	0	0	0	0	0	3.77	0	0	11	0.1	1.1
2024	11	22	22	37	6	0	0	0	0	0	0	0	3.75	0	0	11	0.1	1.1
2024	11	22	22	47	6	0	0	0	0	0	0	0	3.73	0	0	10.8	0.1	1.1
2024	11	22	22	57	6	0	0	0	0	0	0	0	3.71	0	0	10.8	0.1	1.1
2024	11	22	23	7	6	0	0	0	0	0	0	0	3.68	0	0	10.6	0.1	1.1
2024	11	22	23	17	6	0	0	0	0	0	0	0	3.67	0	0	11	0.1	1.1
2024	11	22	23	27	6	0	0	0	0	0	0	0	3.65	0	0	10.8	0.1	1.1
2024	11	22	23	37	6	0	0	0	0	0	0	0	3.64	0	0	10.8	0.1	1.1
2024	11	22	23	47	6	0	0	0	0	0	0	0	3.61	0	0	10.6	0.1	1.1
2024	11	22	23	57	6	0	0	0	0	0	0	0	3.6	0	0	10.4	0.1	1.1



### Reinhackle (0365)

Year	Month	Day	Hour	Minute	Second	IceDetection	Heading	Pitch	Roll	StdDevHeading	StdDevPitch	StdDevRoll	Temperature	Pressure	StdDevPressure	Voltage	CellBegin	CellEnd
2024	11	23	0	7	6	0	0	0	0	0	0	0	3.59	0	0	10.4	0.1	1.1
2024	11	23	0	17	6	0	0	0	0	0	0	0	3.58	0	0	10.8	0.1	1.1
2024	11	23	0	27	6	0	0	0	0	0	0	0	3.56	0	0	10.8	0.1	1.1
2024	11	23	0	37	6	0	0	0	0	0	0	0	3.55	0	0	10.8	0.1	1.1
2024	11	23	0	47	6	0	0	0	0	0	0	0	3.54	0	0	10.8	0.1	1.1
2024	11	23	0	57	6	0	0	0	0	0	0	0	3.53	0	0	10.8	0.1	1.1
2024	11	23	1	7	6	0	0	0	0	0	0	0	3.52	0	0	10.8	0.1	1.1
2024	11	23	1	17	6	0	0	0	0	0	0	0	3.52	0	0	10.8	0.1	1.1
2024	11	23	1	27	6	0	0	0	0	0	0	0	3.51	0	0	10.8	0.1	1.1
2024	11	23	1	37	6	0	0	0	0	0	0	0	3.5	0	0	10.8	0.1	1.1
2024	11	23	1	47	6	0	0	0	0	0	0	0	3.51	0	0	10.8	0.1	1.1
2024	11	23	1	57	6	0	0	0	0	0	0	0	3.51	0	0	10.8	0.1	1.1
2024	11	23	2	7	6	0	0	0	0	0	0	0	3.5	0	0	10.8	0.1	1.1
2024	11	23	2	17	6	0	0	0	0	0	0	0	3.5	0	0	10.8	0.1	1.1
2024	11	23	2	27	6	0	0	0	0	0	0	0	3.51	0	0	10.8	0.1	1.1
2024	11	23	2	37	6	0	0	0	0	0	0	0	3.51	0	0	10.8	0.1	1.1
2024	11	23	2	47	6	0	0	0	0	0	0	0	3.52	0	0	10.8	0.1	1.1
2024	11	23	2	57	6	0	0	0	0	0	0	0	3.53	0	0	10.8	0.1	1.1
2024	11	23	3	7	6	0	0	0	0	0	0	0	3.53	0	0	10.8	0.1	1.1
2024	11	23	3	17	6	0	0	0	0	0	0	0	3.54	0	0	10.8	0.1	1.1
2024	11	23	3	27	6	0	0	0	0	0	0	0	3.54	0	0	10.8	0.1	1.1
2024	11	23	3	37	6	0	0	0	0	0	0	0	3.55	0	0	10.8	0.1	1.1
2024	11	23	3	47	6	0	0	0	0	0	0	0	3.56	0	0	10.8	0.1	1.1
2024	11	23	3	57	6	0	0	0	0	0	0	0	3.57	0	0	10.8	0.1	1.1
2024	11	23	4	7	6	0	0	0	0	0	0	0	3.57	0	0	10.8	0.1	1.1
2024	11	23	4	17	6	0	0	0	0	0	0	0	3.59	0	0	10.8	0.1	1.1
2024	11	23	4	27	6	0	0	0	0	0	0	0	3.6	0	0	10.8	0.1	1.1
2024	11	23	4	37	6	0	0	0	0	0	0	0	3.61	0	0	10.8	0.1	1.1
2024	11	23	4	47	6	0	0	0	0	0	0	0	3.63	0	0	10.8	0.1	1.1
2024	11	23	4	57	6	0	0	0	0	0	0	0	3.65	0	0	10.8	0.1	1.1
2024	11	23	5	7	6	0	0	0	0	0	0	0	3.66	0	0	10.8	0.1	1.1
2024	11	23	5	17	6	0	0	0	0	0	0	0	3.67	0	0	10.8	0.1	1.1
2024	11	23	5	27	6	0	0	0	0	0	0	0	3.69	0	0	10.8	0.1	1.1
2024	11	23	5	37	6	0	0	0	0	0	0	0	3.7	0	0	10.8	0.1	1.1
2024	11	23	5	47	6	0	0	0	0	0	0	0	3.71	0	0	10.8	0.1	1.1
2024	11	23	5	57	6	0	0	0	0	0	0	0	3.72	0	0	10.6	0.1	1.1
2024	11	23	6	7	6	0	0	0	0	0	0	0	3.74	0	0	10.4	0.1	1.1
2024	11	23	6	17	6	0	0	0	0	0	0	0	3.75	0	0	10.6	0.1	1.1
2024	11	23	6	27	6	0	0	0	0	0	0	0	3.76	0	0	10.6	0.1	1.1
2024	11	23	6	37	6	0	0	0	0	0	0	0	3.78	0	0	10.6	0.1	1.1
2024	11	23	6	47	6	0	0	0	0	0	0	0	3.79	0	0	10.6	0.1	1.1
2024	11	23	6	57	6	0	0	0	0	0	0	0	3.8	0	0	10.6	0.1	1.1
2024	11	23	7	7	6	0	0	0	0	0	0	0	3.81	0	0	10.6	0.1	1.1
2024	11	23	7	17	6	0	0	0	0	0	0	0	3.83	0	0	10.6	0.1	1.1
2024	11	23	7	27	6	0	0	0	0	0	0	0	3.85	0	0	10.6	0.1	1.1
2024	11	23	7	37	6	0	0	0	0	0	0	0	3.85	0	0	10.6	0.1	1.1
2024	11	23	7	47	6	0	0	0	0	0	0	0	3.87	0	0	10.6	0.1	1.1
2024	11	23	7	57	6	0	0	0	0	0	0	0	3.9	0	0	10.6	0.1	1.1

### Reinhackle (0365)

Year	Month	Day	Hour	Minute	Second	IceDetection	Heading	Pitch	Roll	StdDevHeading	StdDevPitch	StdDevRoll	Temperature	Pressure	StdDevPressure	Voltage	CellBegin	CellEnd
2024	11	23	8	7	6	0	0	0	0	0	0	0	3.93	0	0	10.6	0.1	1.1
2024	11	23	8	17	6	0	0	0	0	0	0	0	3.96	0	0	10.8	0.1	1.1
2024	11	23	8	27	6	0	0	0	0	0	0	0	3.99	0	0	10.8	0.1	1.1
2024	11	23	8	37	6	0	0	0	0	0	0	0	4.02	0	0	10.8	0.1	1.1
2024	11	23	8	47	6	0	0	0	0	0	0	0	4.05	0	0	11	0.1	1.1
2024	11	23	8	57	6	0	0	0	0	0	0	0	4.09	0	0	11.6	0.1	1.1
2024	11	23	9	7	6	0	0	0	0	0	0	0	4.15	0	0	11.6	0.1	1.1
2024	11	23	9	17	6	0	0	0	0	0	0	0	4.21	0	0	11.6	0.1	1.1
2024	11	23	9	27	6	0	0	0	0	0	0	0	4.25	0	0	11.8	0.1	1.1
2024	11	23	9	37	6	0	0	0	0	0	0	0	4.3	0	0	11.8	0.1	1.1
2024	11	23	9	47	6	0	0	0	0	0	0	0	4.3	0	0	11.6	0.1	1.1
2024	11	23	9	57	6	0	0	0	0	0	0	0	4.38	0	0	11.8	0.1	1.1
2024	11	23	10	7	6	0	0	0	0	0	0	0	4.42	0	0	11.8	0.1	1.1
2024	11	23	10	17	6	0	0	0	0	0	0	0	4.47	0	0	11.8	0.1	1.1
2024	11	23	10	27	6	0	0	0	0	0	0	0	4.53	0	0	11.8	0.1	1.1
2024	11	23	10	37	6	0	0	0	0	0	0	0	4.58	0	0	11.8	0.1	1.1
2024	11	23	10	47	6	0	0	0	0	0	0	0	4.63	0	0	11.8	0.1	1.1
2024	11	23	10	57	6	0	0	0	0	0	0	0	4.67	0	0	11.8	0.1	1.1
2024	11	23	11	7	6	0	0	0	0	0	0	0	4.68	0	0	11.6	0.1	1.1
2024	11	23	11	17	6	0	0	0	0	0	0	0	4.75	0	0	11.8	0.1	1.1
2024	11	23	11	27	6	0	0	0	0	0	0	0	4.74	0	0	11.6	0.1	1.1
2024	11	23	11	37	6	0	0	0	0	0	0	0	4.64	0	0	11	0.1	1.1
2024	11	23	11	47	6	0	0	0	0	0	0	0	4.65	0	0	11	0.1	1.1
2024	11	23	11	57	6	0	0	0	0	0	0	0	4.79	0	0	11.4	0.1	1.1
2024	11	23	12	7	6	0	0	0	0	0	0	0	4.76	0	0	11.4	0.1	1.1
2024	11	23	12	17	6	0	0	0	0	0	0	0	4.88	0	0	11.8	0.1	1.1
2024	11	23	12	27	6	0	0	0	0	0	0	0	4.97	0	0	12.2	0.1	1.1
2024	11	23	12	37	6	0	0	0	0	0	0	0	5.05	0	0	12.4	0.1	1.1
2024	11	23	12	47	6	0	0	0	0	0	0	0	5.11	0	0	12.4	0.1	1.1
2024	11	23	12	57	6	0	0	0	0	0	0	0	5.16	0	0	12.4	0.1	1.1
2024	11	23	13	7	6	0	0	0	0	0	0	0	5.21	0	0	12.4	0.1	1.1
2024	11	23	13	17	6	0	0	0	0	0	0	0	5.25	0	0	12.4	0.1	1.1
2024	11	23	13	27	6	0	0	0	0	0	0	0	5.3	0	0	12.4	0.1	1.1
2024	11	23	13	37	6	0	0	0	0	0	0	0	5.33	0	0	12.4	0.1	1.1
2024	11	23	13	47	6	0	0	0	0	0	0	0	5.38	0	0	12.4	0.1	1.1
2024	11	23	13	57	6	0	0	0	0	0	0	0	5.43	0	0	12.4	0.1	1.1
2024	11	23	14	7	6	0	0	0	0	0	0	0	5.35	0	0	11.4	0.1	1.1
2024	11	23	14	17	6	0	0	0	0	0	0	0	5.44	0	0	12.4	0.1	1.1
2024	11	23	14	27	6	0	0	0	0	0	0	0	5.47	0	0	12.4	0.1	1.1
2024	11	23	14	37	6	0	0	0	0	0	0	0	5.5	0	0	12.4	0.1	1.1
2024	11	23	14	47	6	0	0	0	0	0	0	0	5.53	0	0	12.4	0.1	1.1
2024	11	23	14	57	6	0	0	0	0	0	0	0	5.58	0	0	12.4	0.1	1.1
2024	11	23	15	7	6	0	0	0	0	0	0	0	5.58	0	0	12.4	0.1	1.1
2024	11	23	15	17	6	0	0	0	0	0	0	0	5.59	0	0	12.4	0.1	1.1
2024	11	23	15	27	6	0	0	0	0	0	0	0	5.61	0	0	12.2	0.1	1.1
2024	11	23	15	37	6	0	0	0	0	0	0	0	5.58	0	0	11.2	0.1	1.1
2024	11	23	15	47	6	0	0	0	0	0	0	0	5.58	0	0	11	0.1	1.1
2024	11	23	15	57	6	0	0	0	0	0	0	0	5.57	0	0	10.8	0.1	1.1

### Reinhackle (0365)

Year	Month	Day	Hour	Minute	Second	IceDetection	Heading	Pitch	Roll	StdDevHeading	StdDevPitch	StdDevRoll	Temperature	Pressure	StdDevPressure	Voltage	CellBegin	CellEnd
2024	11	23	16	7	6	0	0	0	0	0	0	0	5.57	0	0	10.8	0.1	1.1
2024	11	23	16	17	6	0	0	0	0	0	0	0	5.57	0	0	10.8	0.1	1.1
2024	11	23	16	27	6	0	0	0	0	0	0	0	5.59	0	0	10.8	0.1	1.1
2024	11	23	16	37	6	0	0	0	0	0	0	0	5.6	0	0	10.8	0.1	1.1
2024	11	23	16	47	6	0	0	0	0	0	0	0	5.61	0	0	10.8	0.1	1.1
2024	11	23	16	57	6	0	0	0	0	0	0	0	5.62	0	0	10.6	0.1	1.1
2024	11	23	17	7	6	0	0	0	0	0	0	0	5.63	0	0	10.6	0.1	1.1
2024	11	23	17	17	6	0	0	0	0	0	0	0	5.64	0	0	10.6	0.1	1.1
2024	11	23	17	27	6	0	0	0	0	0	0	0	5.64	0	0	10.6	0.1	1.1
2024	11	23	17	37	6	0	0	0	0	0	0	0	5.65	0	0	10.8	0.1	1.1
2024	11	23	17	47	6	0	0	0	0	0	0	0	5.66	0	0	10.6	0.1	1.1
2024	11	23	17	57	6	0	0	0	0	0	0	0	5.66	0	0	10.6	0.1	1.1
2024	11	23	18	7	6	0	0	0	0	0	0	0	5.66	0	0	10.8	0.1	1.1
2024	11	23	18	17	6	0	0	0	0	0	0	0	5.66	0	0	10.8	0.1	1.1
2024	11	23	18	27	6	0	0	0	0	0	0	0	5.67	0	0	10.8	0.1	1.1
2024	11	23	18	37	6	0	0	0	0	0	0	0	5.67	0	0	10.8	0.1	1.1
2024	11	23	18	47	6	0	0	0	0	0	0	0	5.67	0	0	10.8	0.1	1.1
2024	11	23	18	57	6	0	0	0	0	0	0	0	5.67	0	0	10.6	0.1	1.1
2024	11	23	19	7	6	0	0	0	0	0	0	0	5.68	0	0	10.6	0.1	1.1
2024	11	23	19	17	6	0	0	0	0	0	0	0	5.67	0	0	10.6	0.1	1.1
2024	11	23	19	27	6	0	0	0	0	0	0	0	5.67	0	0	10.6	0.1	1.1
2024	11	23	19	37	6	0	0	0	0	0	0	0	5.67	0	0	10.6	0.1	1.1
2024	11	23	19	47	6	0	0	0	0	0	0	0	5.67	0	0	10.6	0.1	1.1
2024	11	23	19	57	6	0	0	0	0	0	0	0	5.66	0	0	10.6	0.1	1.1
2024	11	23	20	7	6	0	0	0	0	0	0	0	5.65	0	0	10.4	0.1	1.1
2024	11	23	20	17	6	0	0	0	0	0	0	0	5.64	0	0	10.6	0.1	1.1
2024	11	23	20	27	6	0	0	0	0	0	0	0	5.63	0	0	10.6	0.1	1.1
2024	11	23	20	37	6	0	0	0	0	0	0	0	5.61	0	0	10.6	0.1	1.1
2024	11	23	20	47	6	0	0	0	0	0	0	0	5.61	0	0	10.4	0.1	1.1
2024	11	23	20	57	6	0	0	0	0	0	0	0	5.59	0	0	10.4	0.1	1.1
2024	11	23	21	7	6	0	0	0	0	0	0	0	5.57	0	0	10.4	0.1	1.1
2024	11	23	21	17	6	0	0	0	0	0	0	0	5.55	0	0	10.4	0.1	1.1
2024	11	23	21	27	6	0	0	0	0	0	0	0	5.53	0	0	10.4	0.1	1.1
2024	11	23	21	37	6	0	0	0	0	0	0	0	5.51	0	0	10.4	0.1	1.1
2024	11	23	21	47	6	0	0	0	0	0	0	0	5.49	0	0	10.4	0.1	1.1
2024	11	23	21	57	6	0	0	0	0	0	0	0	5.47	0	0	10.4	0.1	1.1
2024	11	23	22	7	6	0	0	0	0	0	0	0	5.45	0	0	10.4	0.1	1.1
2024	11	23	22	17	6	0	0	0	0	0	0	0	5.43	0	0	10.4	0.1	1.1
2024	11	23	22	27	6	0	0	0	0	0	0	0	5.41	0	0	10.6	0.1	1.1
2024	11	23	22	37	6	0	0	0	0	0	0	0	5.39	0	0	10.4	0.1	1.1
2024	11	23	22	47	6	0	0	0	0	0	0	0	5.37	0	0	10.4	0.1	1.1
2024	11	23	22	57	6	0	0	0	0	0	0	0	5.34	0	0	10.4	0.1	1.1
2024	11	23	23	7	6	0	0	0	0	0	0	0	5.33	0	0	10.4	0.1	1.1
2024	11	23	23	17	6	0	0	0	0	0	0	0	5.31	0	0	10.4	0.1	1.1
2024	11	23	23	27	6	0	0	0	0	0	0	0	5.29	0	0	10.4	0.1	1.1
2024	11	23	23	37	6	0	0	0	0	0	0	0	5.27	0	0	10.4	0.1	1.1
2024	11	23	23	47	6	0	0	0	0	0	0	0	5.25	0	0	10.4	0.1	1.1
2024	11	23	23	57	6	0	0	0	0	0	0	0	5.23	0	0	10.4	0.1	1.1

### Reinhackle (0365)

Year	Month	Day	Hour	Minute	Second	IceDetection	Heading	Pitch	Roll	StdDevHeading	StdDevPitch	StdDevRoll	Temperature	Pressure	StdDevPressure	Voltage	CellBegin	CellEnd
2024	11	24	0	7	6	0	0	0	0	0	0	0	5.21	0	0	10.4	0.1	1.1
2024	11	24	0	17	6	0	0	0	0	0	0	0	5.19	0	0	10.4	0.1	1.1
2024	11	24	0	27	6	0	0	0	0	0	0	0	5.17	0	0	10.2	0.1	1.1
2024	11	24	0	37	6	0	0	0	0	0	0	0	5.15	0	0	10.2	0.1	1.1
2024	11	24	0	47	6	0	0	0	0	0	0	0	5.13	0	0	10.2	0.1	1.1
2024	11	24	0	57	6	0	0	0	0	0	0	0	5.11	0	0	10.2	0.1	1.1
2024	11	24	1	7	6	0	0	0	0	0	0	0	5.09	0	0	10.4	0.1	1.1
2024	11	24	1	17	6	0	0	0	0	0	0	0	5.07	0	0	10.4	0.1	1.1
2024	11	24	1	27	6	0	0	0	0	0	0	0	5.05	0	0	10.2	0.1	1.1
2024	11	24	1	37	6	0	0	0	0	0	0	0	5.04	0	0	10.2	0.1	1.1
2024	11	24	1	47	6	0	0	0	0	0	0	0	5.02	0	0	10.2	0.1	1.1
2024	11	24	1	57	6	0	0	0	0	0	0	0	5	0	0	10.2	0.1	1.1
2024	11	24	2	7	6	0	0	0	0	0	0	0	4.99	0	0	10.2	0.1	1.1
2024	11	24	2	17	6	0	0	0	0	0	0	0	4.98	0	0	10.2	0.1	1.1
2024	11	24	2	27	6	0	0	0	0	0	0	0	4.97	0	0	10.2	0.1	1.1
2024	11	24	2	37	6	0	0	0	0	0	0	0	4.95	0	0	10	0.1	1.1
2024	11	24	2	47	6	0	0	0	0	0	0	0	4.95	0	0	10	0.1	1.1
2024	11	24	2	57	6	0	0	0	0	0	0	0	4.94	0	0	10	0.1	1.1
2024	11	24	3	7	6	0	0	0	0	0	0	0	4.93	0	0	10	0.1	1.1
2024	11	24	3	17	6	0	0	0	0	0	0	0	4.93	0	0	10	0.1	1.1
2024	11	24	3	27	6	0	0	0	0	0	0	0	4.93	0	0	10.2	0.1	1.1
2024	11	24	3	37	6	0	0	0	0	0	0	0	4.92	0	0	10.2	0.1	1.1
2024	11	24	3	47	6	0	0	0	0	0	0	0	4.92	0	0	10	0.1	1.1
2024	11	24	3	57	6	0	0	0	0	0	0	0	4.92	0	0	10	0.1	1.1
2024	11	24	4	7	6	0	0	0	0	0	0	0	4.92	0	0	10	0.1	1.1
2024	11	24	4	17	6	0	0	0	0	0	0	0	4.92	0	0	10.2	0.1	1.1
2024	11	24	4	27	6	0	0	0	0	0	0	0	4.92	0	0	10.2	0.1	1.1
2024	11	24	4	37	6	0	0	0	0	0	0	0	4.92	0	0	10.2	0.1	1.1
2024	11	24	4	47	6	0	0	0	0	0	0	0	4.91	0	0	10.2	0.1	1.1
2024	11	24	4	57	6	0	0	0	0	0	0	0	4.92	0	0	10.2	0.1	1.1
2024	11	24	5	7	6	0	0	0	0	0	0	0	4.92	0	0	10	0.1	1.1
2024	11	24	5	17	6	0	0	0	0	0	0	0	4.92	0	0	10.2	0.1	1.1
2024	11	24	5	27	6	0	0	0	0	0	0	0	4.92	0	0	10.2	0.1	1.1
2024	11	24	5	37	6	0	0	0	0	0	0	0	4.93	0	0	10	0.1	1.1
2024	11	24	5	47	6	0	0	0	0	0	0	0	4.93	0	0	10	0.1	1.1
2024	11	24	5	57	6	0	0	0	0	0	0	0	4.93	0	0	10	0.1	1.1
2024	11	24	6	7	6	0	0	0	0	0	0	0	4.93	0	0	10	0.1	1.1
2024	11	24	6	17	6	0	0	0	0	0	0	0	4.93	0	0	9.8	0.1	1.1
2024	11	24	6	27	6	0	0	0	0	0	0	0	4.93	0	0	9.8	0.1	1.1
2024	11	24	6	37	6	0	0	0	0	0	0	0	4.93	0	0	10	0.1	1.1
2024	11	24	6	47	6	0	0	0	0	0	0	0	4.93	0	0	10	0.1	1.1
2024	11	24	6	57	6	0	0	0	0	0	0	0	4.93	0	0	10	0.1	1.1
2024	11	24	7	7	6	0	0	0	0	0	0	0	4.93	0	0	9.8	0.1	1.1
2024	11	24	7	17	6	0	0	0	0	0	0	0	4.93	0	0	9.8	0.1	1.1
2024	11	24	7	27	6	0	0	0	0	0	0	0	4.93	0	0	9.8	0.1	1.1
2024	11	24	7	37	6	0	0	0	0	0	0	0	4.92	0	0	9.8	0.1	1.1
2024	11	24	7	47	6	0	0	0	0	0	0	0	4.93	0	0	9.8	0.1	1.1
2024	11	24	7	57	6	0	0	0	0	0	0	0	4.93	0	0	9.8	0.1	1.1

### Reinhackle (0365)

Year	Month	Day	Hour	Minute	Second	IceDetection	Heading	Pitch	Roll	StdDevHeading	StdDevPitch	StdDevRoll	Temperature	Pressure	StdDevPressure	Voltage	CellBegin	CellEnd
2024	11	24	8	7	6	0	0	0	0	0	0	0	4.93	0	0	9.8	0.1	1.1
2024	11	24	8	17	6	0	0	0	0	0	0	0	4.94	0	0	10.4	0.1	1.1
2024	11	24	8	27	6	0	0	0	0	0	0	0	4.94	0	0	10.8	0.1	1.1
2024	11	24	8	37	6	0	0	0	0	0	0	0	4.95	0	0	11.4	0.1	1.1
2024	11	24	8	47	6	0	0	0	0	0	0	0	4.95	0	0	11.6	0.1	1.1
2024	11	24	8	57	6	0	0	0	0	0	0	0	4.97	0	0	11.8	0.1	1.1
2024	11	24	9	7	6	0	0	0	0	0	0	0	5	0	0	11.8	0.1	1.1
2024	11	24	9	17	6	0	0	0	0	0	0	0	5.04	0	0	12	0.1	1.1
2024	11	24	9	27	6	0	0	0	0	0	0	0	5.08	0	0	12	0.1	1.1
2024	11	24	9	37	6	0	0	0	0	0	0	0	5.12	0	0	12	0.1	1.1
2024	11	24	9	47	6	0	0	0	0	0	0	0	5.15	0	0	12.2	0.1	1.1
2024	11	24	9	57	6	0	0	0	0	0	0	0	5.14	0	0	11.6	0.1	1.1
2024	11	24	10	7	6	0	0	0	0	0	0	0	5.15	0	0	11.6	0.1	1.1
2024	11	24	10	17	6	0	0	0	0	0	0	0	5.18	0	0	11.6	0.1	1.1
2024	11	24	10	27	6	0	0	0	0	0	0	0	5.2	0	0	11.6	0.1	1.1
2024	11	24	10	37	6	0	0	0	0	0	0	0	5.2	0	0	11.4	0.1	1.1
2024	11	24	10	47	6	0	0	0	0	0	0	0	5.22	0	0	11.4	0.1	1.1
2024	11	24	10	57	6	0	0	0	0	0	0	0	5.31	0	0	12	0.1	1.1
2024	11	24	11	7	6	0	0	0	0	0	0	0	5.4	0	0	12.4	0.1	1.1
2024	11	24	11	17	6	0	0	0	0	0	0	0	5.44	0	0	12.4	0.1	1.1
2024	11	24	11	27	6	0	0	0	0	0	0	0	5.46	0	0	12.4	0.1	1.1
2024	11	24	11	37	6	0	0	0	0	0	0	0	5.51	0	0	12.8	0.1	1.1
2024	11	24	11	47	6	0	0	0	0	0	0	0	5.56	0	0	12.6	0.1	1.1
2024	11	24	11	57	6	0	0	0	0	0	0	0	5.55	0	0	12	0.1	1.1
2024	11	24	12	7	6	0	0	0	0	0	0	0	5.53	0	0	12	0.1	1.1
2024	11	24	12	17	6	0	0	0	0	0	0	0	5.57	0	0	12.6	0.1	1.1
2024	11	24	12	27	6	0	0	0	0	0	0	0	5.64	0	0	12.6	0.1	1.1
2024	11	24	12	37	6	0	0	0	0	0	0	0	5.66	0	0	12.6	0.1	1.1
2024	11	24	12	47	6	0	0	0	0	0	0	0	5.69	0	0	12.6	0.1	1.1
2024	11	24	12	57	6	0	0	0	0	0	0	0	5.72	0	0	12.6	0.1	1.1
2024	11	24	13	7	6	0	0	0	0	0	0	0	5.76	0	0	12.4	0.1	1.1
2024	11	24	13	17	6	0	0	0	0	0	0	0	5.78	0	0	12.4	0.1	1.1
2024	11	24	13	27	6	0	0	0	0	0	0	0	5.79	0	0	12.4	0.1	1.1
2024	11	24	13	37	6	0	0	0	0	0	0	0	5.81	0	0	12.2	0.1	1.1
2024	11	24	13	47	6	0	0	0	0	0	0	0	5.82	0	0	12.2	0.1	1.1
2024	11	24	13	57	6	0	0	0	0	0	0	0	5.84	0	0	12.2	0.1	1.1
2024	11	24	14	7	6	0	0	0	0	0	0	0	5.86	0	0	12.2	0.1	1.1
2024	11	24	14	17	6	0	0	0	0	0	0	0	5.86	0	0	12.2	0.1	1.1
2024	11	24	14	27	6	0	0	0	0	0	0	0	5.88	0	0	12.2	0.1	1.1
2024	11	24	14	37	6	0	0	0	0	0	0	0	5.88	0	0	12	0.1	1.1
2024	11	24	14	47	6	0	0	0	0	0	0	0	5.9	0	0	12	0.1	1.1
2024	11	24	14	57	6	0	0	0	0	0	0	0	5.89	0	0	12	0.1	1.1
2024	11	24	15	7	6	0	0	0	0	0	0	0	5.89	0	0	12	0.1	1.1
2024	11	24	15	17	6	0	0	0	0	0	0	0	5.89	0	0	12	0.1	1.1
2024	11	24	15	27	6	0	0	0	0	0	0	0	5.88	0	0	11.8	0.1	1.1
2024	11	24	15	37	6	0	0	0	0	0	0	0	5.88	0	0	12	0.1	1.1
2024	11	24	15	47	6	0	0	0	0	0	0	0	5.88	0	0	12.4	0.1	1.1
2024	11	24	15	57	6	0	0	0	0	0	0	0	5.88	0	0	12.8	0.1	1.1

### Reinhackle (0365)

Year	Month	Day	Hour	Minute	Second	IceDetection	Heading	Pitch	Roll	StdDevHeading	StdDevPitch	StdDevRoll	Temperature	Pressure	StdDevPressure	Voltage	CellBegin	CellEnd
2024	11	24	16	7	6	0	0	0	0	0	0	0	5.83	0	0	12	0.1	1.1
2024	11	24	16	17	6	0	0	0	0	0	0	0	5.83	0	0	11.8	0.1	1.1
2024	11	24	16	27	6	0	0	0	0	0	0	0	5.82	0	0	11.4	0.1	1.1
2024	11	24	16	37	6	0	0	0	0	0	0	0	5.82	0	0	11.4	0.1	1.1
2024	11	24	16	47	6	0	0	0	0	0	0	0	5.83	0	0	11	0.1	1.1
2024	11	24	16	57	6	0	0	0	0	0	0	0	5.82	0	0	10.8	0.1	1.1
2024	11	24	17	7	6	0	0	0	0	0	0	0	5.82	0	0	11	0.1	1.1
2024	11	24	17	17	6	0	0	0	0	0	0	0	5.82	0	0	11.2	0.1	1.1
2024	11	24	17	27	6	0	0	0	0	0	0	0	5.81	0	0	11.2	0.1	1.1
2024	11	24	17	37	6	0	0	0	0	0	0	0	5.8	0	0	11	0.1	1.1
2024	11	24	17	47	6	0	0	0	0	0	0	0	5.8	0	0	10.8	0.1	1.1
2024	11	24	17	57	6	0	0	0	0	0	0	0	5.79	0	0	11	0.1	1.1
2024	11	24	18	7	6	0	0	0	0	0	0	0	5.78	0	0	11	0.1	1.1
2024	11	24	18	17	6	0	0	0	0	0	0	0	5.77	0	0	11	0.1	1.1
2024	11	24	18	27	6	0	0	0	0	0	0	0	5.76	0	0	10.8	0.1	1.1
2024	11	24	18	37	6	0	0	0	0	0	0	0	5.75	0	0	10.8	0.1	1.1
2024	11	24	18	47	6	0	0	0	0	0	0	0	5.73	0	0	10.6	0.1	1.1
2024	11	24	18	57	6	0	0	0	0	0	0	0	5.72	0	0	10.6	0.1	1.1
2024	11	24	19	7	6	0	0	0	0	0	0	0	5.7	0	0	10.8	0.1	1.1
2024	11	24	19	17	6	0	0	0	0	0	0	0	5.69	0	0	10.8	0.1	1.1
2024	11	24	19	27	6	0	0	0	0	0	0	0	5.67	0	0	10.8	0.1	1.1
2024	11	24	19	37	6	0	0	0	0	0	0	0	5.65	0	0	10.8	0.1	1.1
2024	11	24	19	47	6	0	0	0	0	0	0	0	5.62	0	0	10.8	0.1	1.1
2024	11	24	19	57	6	0	0	0	0	0	0	0	5.6	0	0	10.8	0.1	1.1
2024	11	24	20	7	6	0	0	0	0	0	0	0	5.58	0	0	10.8	0.1	1.1
2024	11	24	20	17	6	0	0	0	0	0	0	0	5.55	0	0	11	0.1	1.1
2024	11	24	20	27	6	0	0	0	0	0	0	0	5.53	0	0	11	0.1	1.1
2024	11	24	20	37	6	0	0	0	0	0	0	0	5.5	0	0	11	0.1	1.1
2024	11	24	20	47	6	0	0	0	0	0	0	0	5.47	0	0	11	0.1	1.1
2024	11	24	20	57	6	0	0	0	0	0	0	0	5.44	0	0	11	0.1	1.1
2024	11	24	21	7	6	0	0	0	0	0	0	0	5.41	0	0	11	0.1	1.1
2024	11	24	21	17	6	0	0	0	0	0	0	0	5.38	0	0	11.2	0.1	1.1
2024	11	24	21	27	6	0	0	0	0	0	0	0	5.37	0	0	11.4	0.1	1.1
2024	11	24	21	37	6	0	0	0	0	0	0	0	5.33	0	0	11.4	0.1	1.1
2024	11	24	21	47	6	0	0	0	0	0	0	0	5.29	0	0	11.2	0.1	1.1
2024	11	24	21	57	6	0	0	0	0	0	0	0	5.25	0	0	10.6	0.1	1.1
2024	11	24	22	7	6	0	0	0	0	0	0	0	5.21	0	0	10.6	0.1	1.1
2024	11	24	22	17	6	0	0	0	0	0	0	0	5.17	0	0	10.6	0.1	1.1
2024	11	24	22	27	6	0	0	0	0	0	0	0	5.13	0	0	10.4	0.1	1.1
2024	11	24	22	37	6	0	0	0	0	0	0	0	5.09	0	0	10.4	0.1	1.1
2024	11	24	22	47	6	0	0	0	0	0	0	0	5.05	0	0	10.4	0.1	1.1
2024	11	24	22	57	6	0	0	0	0	0	0	0	5.01	0	0	10.4	0.1	1.1
2024	11	24	23	7	6	0	0	0	0	0	0	0	4.97	0	0	10.2	0.1	1.1
2024	11	24	23	17	6	0	0	0	0	0	0	0	4.93	0	0	10.2	0.1	1.1
2024	11	24	23	27	6	0	0	0	0	0	0	0	4.89	0	0	10.6	0.1	1.1
2024	11	24	23	37	6	0	0	0	0	0	0	0	4.85	0	0	11.2	0.1	1.1
2024	11	24	23	47	6	0	0	0	0	0	0	0	4.81	0	0	11.2	0.1	1.1
2024	11	24	23	57	6	0	0	0	0	0	0	0	4.77	0	0	11.2	0.1	1.1

### Reinhackle (0365)

Year	Month	Day	Hour	Minute	Second	IceDetection	Heading	Pitch	Roll	StdDevHeading	StdDevPitch	StdDevRoll	Temperature	Pressure	StdDevPressure	Voltage	CellBegin	CellEnd
2024	11	25	0	7	6	0	0	0	0	0	0	0	4.73	0	0	11.2	0.1	1.1
2024	11	25	0	17	6	0	0	0	0	0	0	0	4.7	0	0	11.2	0.1	1.1
2024	11	25	0	27	6	0	0	0	0	0	0	0	4.66	0	0	11.2	0.1	1.1
2024	11	25	0	37	6	0	0	0	0	0	0	0	4.63	0	0	11.2	0.1	1.1
2024	11	25	0	47	6	0	0	0	0	0	0	0	4.59	0	0	11.2	0.1	1.1
2024	11	25	0	57	6	0	0	0	0	0	0	0	4.56	0	0	11.2	0.1	1.1
2024	11	25	1	7	6	0	0	0	0	0	0	0	4.53	0	0	11.2	0.1	1.1
2024	11	25	1	17	6	0	0	0	0	0	0	0	4.5	0	0	11.2	0.1	1.1
2024	11	25	1	27	6	0	0	0	0	0	0	0	4.48	0	0	11.2	0.1	1.1
2024	11	25	1	37	6	0	0	0	0	0	0	0	4.45	0	0	11.2	0.1	1.1
2024	11	25	1	47	6	0	0	0	0	0	0	0	4.41	0	0	11.2	0.1	1.1
2024	11	25	1	57	6	0	0	0	0	0	0	0	4.4	0	0	11.2	0.1	1.1
2024	11	25	2	7	6	0	0	0	0	0	0	0	4.37	0	0	11.2	0.1	1.1
2024	11	25	2	17	6	0	0	0	0	0	0	0	4.36	0	0	11.2	0.1	1.1
2024	11	25	2	27	6	0	0	0	0	0	0	0	4.34	0	0	10.8	0.1	1.1
2024	11	25	2	37	6	0	0	0	0	0	0	0	4.32	0	0	10.4	0.1	1.1
2024	11	25	2	47	6	0	0	0	0	0	0	0	4.3	0	0	10.8	0.1	1.1
2024	11	25	2	57	6	0	0	0	0	0	0	0	4.28	0	0	10.6	0.1	1.1
2024	11	25	3	7	6	0	0	0	0	0	0	0	4.27	0	0	10.8	0.1	1.1
2024	11	25	3	17	6	0	0	0	0	0	0	0	4.26	0	0	10.8	0.1	1.1
2024	11	25	3	27	6	0	0	0	0	0	0	0	4.24	0	0	10.8	0.1	1.1
2024	11	25	3	37	6	0	0	0	0	0	0	0	4.23	0	0	10.6	0.1	1.1
2024	11	25	3	47	6	0	0	0	0	0	0	0	4.22	0	0	10.8	0.1	1.1
2024	11	25	3	57	6	0	0	0	0	0	0	0	4.21	0	0	10.8	0.1	1.1
2024	11	25	4	7	6	0	0	0	0	0	0	0	4.21	0	0	10.8	0.1	1.1
2024	11	25	4	17	6	0	0	0	0	0	0	0	4.21	0	0	10.8	0.1	1.1
2024	11	25	4	27	6	0	0	0	0	0	0	0	4.2	0	0	10.8	0.1	1.1
2024	11	25	4	37	6	0	0	0	0	0	0	0	4.19	0	0	10.8	0.1	1.1
2024	11	25	4	47	6	0	0	0	0	0	0	0	4.19	0	0	10.8	0.1	1.1
2024	11	25	4	57	6	0	0	0	0	0	0	0	4.19	0	0	10.6	0.1	1.1
2024	11	25	5	7	6	0	0	0	0	0	0	0	4.19	0	0	10.4	0.1	1.1
2024	11	25	5	17	6	0	0	0	0	0	0	0	4.19	0	0	10.2	0.1	1.1
2024	11	25	5	27	6	0	0	0	0	0	0	0	4.2	0	0	9.8	0.1	1.1
2024	11	25	5	37	6	0	0	0	0	0	0	0	4.2	0	0	10	0.1	1.1
2024	11	25	5	47	6	0	0	0	0	0	0	0	4.2	0	0	10	0.1	1.1
2024	11	25	5	57	6	0	0	0	0	0	0	0	4.2	0	0	9.8	0.1	1.1
2024	11	25	6	7	6	0	0	0	0	0	0	0	4.21	0	0	10	0.1	1.1
2024	11	25	6	17	6	0	0	0	0	0	0	0	4.21	0	0	10.4	0.1	1.1
2024	11	25	6	27	6	0	0	0	0	0	0	0	4.21	0	0	10.4	0.1	1.1
2024	11	25	6	37	6	0	0	0	0	0	0	0	4.22	0	0	10.4	0.1	1.1
2024	11	25	6	47	6	0	0	0	0	0	0	0	4.22	0	0	10.4	0.1	1.1
2024	11	25	6	57	6	0	0	0	0	0	0	0	4.23	0	0	10.4	0.1	1.1
2024	11	25	7	7	6	0	0	0	0	0	0	0	4.23	0	0	10.4	0.1	1.1
2024	11	25	7	17	6	0	0	0	0	0	0	0	4.23	0	0	10.4	0.1	1.1
2024	11	25	7	27	6	0	0	0	0	0	0	0	4.24	0	0	10.4	0.1	1.1
2024	11	25	7	37	6	0	0	0	0	0	0	0	4.24	0	0	10.4	0.1	1.1
2024	11	25	7	47	6	0	0	0	0	0	0	0	4.25	0	0	10.4	0.1	1.1
2024	11	25	7	57	6	0	0	0	0	0	0	0	4.25	0	0	10.4	0.1	1.1

### Reinhackle (0365)

Year	Month	Day	Hour	Minute	Second	IceDetection	Heading	Pitch	Roll	StdDevHeading	StdDevPitch	StdDevRoll	Temperature	Pressure	StdDevPressure	Voltage	CellBegin	CellEnd
2024	11	25	8	7	6	0	0	0	0	0	0	0	4.26	0	0	10.4	0.1	1.1
2024	11	25	8	17	6	0	0	0	0	0	0	0	4.26	0	0	10.4	0.1	1.1
2024	11	25	8	27	6	0	0	0	0	0	0	0	4.26	0	0	10.4	0.1	1.1
2024	11	25	8	37	6	0	0	0	0	0	0	0	4.28	0	0	10.4	0.1	1.1
2024	11	25	8	47	6	0	0	0	0	0	0	0	4.29	0	0	10.4	0.1	1.1
2024	11	25	8	57	6	0	0	0	0	0	0	0	4.29	0	0	10.4	0.1	1.1
2024	11	25	9	7	6	0	0	0	0	0	0	0	4.3	0	0	10.4	0.1	1.1
2024	11	25	9	17	6	0	0	0	0	0	0	0	4.32	0	0	10.2	0.1	1.1
2024	11	25	9	27	6	0	0	0	0	0	0	0	4.33	0	0	10.4	0.1	1.1
2024	11	25	9	37	6	0	0	0	0	0	0	0	4.35	0	0	10.4	0.1	1.1
2024	11	25	9	47	6	0	0	0	0	0	0	0	4.36	0	0	10.4	0.1	1.1
2024	11	25	9	57	6	0	0	0	0	0	0	0	4.38	0	0	10.6	0.1	1.1
2024	11	25	10	7	6	0	0	0	0	0	0	0	4.46	0	0	11.2	0.1	1.1
2024	11	25	10	17	6	0	0	0	0	0	0	0	4.48	0	0	11.2	0.1	1.1
2024	11	25	10	27	6	0	0	0	0	0	0	0	4.47	0	0	11	0.1	1.1
2024	11	25	10	37	6	0	0	0	0	0	0	0	4.47	0	0	10.6	0.1	1.1
2024	11	25	10	47	6	0	0	0	0	0	0	0	4.5	0	0	10.6	0.1	1.1
2024	11	25	10	57	6	0	0	0	0	0	0	0	4.51	0	0	10.8	0.1	1.1
2024	11	25	11	7	6	0	0	0	0	0	0	0	4.55	0	0	10.8	0.1	1.1
2024	11	25	11	17	6	0	0	0	0	0	0	0	4.56	0	0	10.8	0.1	1.1
2024	11	25	11	27	6	0	0	0	0	0	0	0	4.57	0	0	10.8	0.1	1.1
2024	11	25	11	37	6	0	0	0	0	0	0	0	4.58	0	0	10.8	0.1	1.1
2024	11	25	11	47	6	0	0	0	0	0	0	0	4.6	0	0	10.8	0.1	1.1
2024	11	25	11	57	6	0	0	0	0	0	0	0	4.6	0	0	10.6	0.1	1.1
2024	11	25	12	7	6	0	0	0	0	0	0	0	4.61	0	0	10.6	0.1	1.1
2024	11	25	12	17	6	0	0	0	0	0	0	0	4.62	0	0	10.6	0.1	1.1
2024	11	25	12	27	6	18	0	0	0	0	0	0	4.64	0	0	10.8	0.1	1.1
2024	11	25	12	37	6	0	0	0	0	0	0	0	4.66	0	0	10.6	0.1	1.1
2024	11	25	12	47	6	0	0	0	0	0	0	0	4.68	0	0	10	0.1	1.1
2024	11	25	12	57	6	0	0	0	0	0	0	0	4.7	0	0	10	0.1	1.1
2024	11	25	13	7	6	0	0	0	0	0	0	0	4.73	0	0	10	0.1	1.1
2024	11	25	13	17	6	0	0	0	0	0	0	0	4.78	0	0	10.6	0.1	1.1
2024	11	25	13	27	6	0	0	0	0	0	0	0	4.86	0	0	11	0.1	1.1
2024	11	25	13	37	6	0	0	0	0	0	0	0	4.83	0	0	10.8	0.1	1.1
2024	11	25	13	47	6	0	0	0	0	0	0	0	4.83	0	0	10.4	0.1	1.1
2024	11	25	13	57	6	0	0	0	0	0	0	0	4.85	0	0	10.4	0.1	1.1
2024	11	25	14	7	6	0	0	0	0	0	0	0	4.85	0	0	10.2	0.1	1.1
2024	11	25	14	17	6	0	0	0	0	0	0	0	4.86	0	0	10.2	0.1	1.1
2024	11	25	14	27	6	0	0	0	0	0	0	0	4.86	0	0	10.2	0.1	1.1
2024	11	25	14	37	6	0	0	0	0	0	0	0	4.88	0	0	10.2	0.1	1.1
2024	11	25	14	47	6	0	0	0	0	0	0	0	4.88	0	0	10.2	0.1	1.1
2024	11	25	14	57	6	0	0	0	0	0	0	0	4.88	0	0	10.2	0.1	1.1
2024	11	25	15	7	6	0	0	0	0	0	0	0	4.89	0	0	10.2	0.1	1.1
2024	11	25	15	17	6	0	0	0	0	0	0	0	4.89	0	0	10	0.1	1.1
2024	11	25	15	27	6	0	0	0	0	0	0	0	4.9	0	0	10.2	0.1	1.1
2024	11	25	15	37	6	0	0	0	0	0	0	0	4.9	0	0	10	0.1	1.1
2024	11	25	15	47	6	0	0	0	0	0	0	0	4.91	0	0	10	0.1	1.1
2024	11	25	15	57	6	0	0	0	0	0	0	0	4.91	0	0	10	0.1	1.1



### Reinhackle (0365)

Year	Month	Day	Hour	Minute	Second	IceDetection	Heading	Pitch	Roll	StdDevHeading	StdDevPitch	StdDevRoll	Temperature	Pressure	StdDevPressure	Voltage	CellBegin	CellEnd
2024	11	25	16	7	6	0	0	0	0	0	0	0	4.92	0	0	10	0.1	1.1
2024	11	25	16	17	6	0	0	0	0	0	0	0	4.92	0	0	9.8	0.1	1.1
2024	11	25	16	27	6	0	0	0	0	0	0	0	4.93	0	0	9.8	0.1	1.1
2024	11	25	16	37	6	0	0	0	0	0	0	0	4.93	0	0	9.8	0.1	1.1
2024	11	25	16	47	6	0	0	0	0	0	0	0	4.93	0	0	9.8	0.1	1.1
2024	11	25	16	57	6	0	0	0	0	0	0	0	4.94	0	0	9.8	0.1	1.1
2024	11	25	17	7	6	0	0	0	0	0	0	0	4.94	0	0	10	0.1	1.1
2024	11	25	17	17	6	0	0	0	0	0	0	0	4.94	0	0	9.8	0.1	1.1
2024	11	25	17	27	6	0	0	0	0	0	0	0	4.95	0	0	10	0.1	1.1
2024	11	25	17	37	6	0	0	0	0	0	0	0	4.95	0	0	9.8	0.1	1.1
2024	11	25	17	47	6	0	0	0	0	0	0	0	4.94	0	0	9.6	0.1	1.1
2024	11	25	17	57	6	0	0	0	0	0	0	0	4.94	0	0	9.4	0.1	1.1
2024	11	25	18	7	6	0	0	0	0	0	0	0	4.94	0	0	9.6	0.1	1.1
2024	11	25	18	17	6	0	0	0	0	0	0	0	4.93	0	0	10.2	0.1	1.1
2024	11	25	18	27	6	0	0	0	0	0	0	0	4.93	0	0	10.2	0.1	1.1
2024	11	25	18	37	6	0	0	0	0	0	0	0	4.93	0	0	10.2	0.1	1.1
2024	11	25	18	47	6	0	0	0	0	0	0	0	4.92	0	0	10.4	0.1	1.1
2024	11	25	18	57	6	0	0	0	0	0	0	0	4.91	0	0	10.2	0.1	1.1
2024	11	25	19	7	6	0	0	0	0	0	0	0	4.9	0	0	10.4	0.1	1.1
2024	11	25	19	17	6	0	0	0	0	0	0	0	4.9	0	0	10.4	0.1	1.1
2024	11	25	19	27	6	0	0	0	0	0	0	0	4.89	0	0	10.4	0.1	1.1
2024	11	25	19	37	6	0	0	0	0	0	0	0	4.88	0	0	10.6	0.1	1.1
2024	11	25	19	47	6	0	0	0	0	0	0	0	4.87	0	0	10.4	0.1	1.1
2024	11	25	19	57	6	0	0	0	0	0	0	0	4.86	0	0	10.6	0.1	1.1
2024	11	25	20	7	6	0	0	0	0	0	0	0	4.85	0	0	10.6	0.1	1.1
2024	11	25	20	17	6	0	0	0	0	0	0	0	4.84	0	0	10.6	0.1	1.1
2024	11	25	20	27	6	0	0	0	0	0	0	0	4.83	0	0	10.6	0.1	1.1
2024	11	25	20	37	6	0	0	0	0	0	0	0	4.81	0	0	10.6	0.1	1.1
2024	11	25	20	47	6	0	0	0	0	0	0	0	4.8	0	0	10.4	0.1	1.1
2024	11	25	20	57	6	0	0	0	0	0	0	0	4.79	0	0	10.6	0.1	1.1
2024	11	25	21	7	6	0	0	0	0	0	0	0	4.77	0	0	10.4	0.1	1.1
2024	11	25	21	17	6	0	0	0	0	0	0	0	4.76	0	0	10.4	0.1	1.1
2024	11	25	21	27	6	0	0	0	0	0	0	0	4.75	0	0	10.4	0.1	1.1
2024	11	25	21	37	6	0	0	0	0	0	0	0	4.73	0	0	10.4	0.1	1.1
2024	11	25	21	47	6	0	0	0	0	0	0	0	4.72	0	0	10.4	0.1	1.1
2024	11	25	21	57	6	0	0	0	0	0	0	0	4.7	0	0	10.4	0.1	1.1
2024	11	25	22	7	6	0	0	0	0	0	0	0	4.69	0	0	10.4	0.1	1.1
2024	11	25	22	17	6	0	0	0	0	0	0	0	4.68	0	0	10.4	0.1	1.1
2024	11	25	22	27	6	0	0	0	0	0	0	0	4.67	0	0	10.6	0.1	1.1
2024	11	25	22	37	6	0	0	0	0	0	0	0	4.65	0	0	10.6	0.1	1.1
2024	11	25	22	47	6	0	0	0	0	0	0	0	4.64	0	0	10.6	0.1	1.1
2024	11	25	22	57	6	0	0	0	0	0	0	0	4.63	0	0	10.6	0.1	1.1
2024	11	25	23	7	6	0	0	0	0	0	0	0	4.61	0	0	10.2	0.1	1.1
2024	11	25	23	17	6	0	0	0	0	0	0	0	4.6	0	0	10.2	0.1	1.1
2024	11	25	23	27	6	0	0	0	0	0	0	0	4.58	0	0	10.2	0.1	1.1
2024	11	25	23	37	6	0	0	0	0	0	0	0	4.57	0	0	10.4	0.1	1.1
2024	11	25	23	47	6	0	0	0	0	0	0	0	4.56	0	0	10.4	0.1	1.1
2024	11	25	23	57	6	0	0	0	0	0	0	0	4.55	0	0	10	0.1	1.1

### Reinhackle (0365)

Year	Month	Day	Hour	Minute	Second	IceDetection	Heading	Pitch	Roll	StdDevHeading	StdDevPitch	StdDevRoll	Temperature	Pressure	StdDevPressure	Voltage	CellBegin	CellEnd
2024	11	26	0	7	6	0	0	0	0	0	0	0	4.54	0	0	9.8	0.1	1.1
2024	11	26	0	17	6	0	0	0	0	0	0	0	4.53	0	0	9.8	0.1	1.1
2024	11	26	0	27	6	0	0	0	0	0	0	0	4.52	0	0	9.6	0.1	1.1
2024	11	26	0	37	6	0	0	0	0	0	0	0	4.51	0	0	9.4	0.1	1.1
2024	11	26	0	47	6	0	0	0	0	0	0	0	4.5	0	0	9.8	0.1	1.1
2024	11	26	0	57	6	0	0	0	0	0	0	0	4.49	0	0	9.6	0.1	1.1
2024	11	26	1	7	6	0	0	0	0	0	0	0	4.49	0	0	9.4	0.1	1.1
2024	11	26	1	17	6	0	0	0	0	0	0	0	4.48	0	0	9.4	0.1	1.1
2024	11	26	1	27	6	0	0	0	0	0	0	0	4.47	0	0	9.2	0.1	1.1
2024	11	26	1	37	6	0	0	0	0	0	0	0	4.47	0	0	10.2	0.1	1.1
2024	11	26	1	47	6	0	0	0	0	0	0	0	4.46	0	0	10.2	0.1	1.1
2024	11	26	1	57	6	0	0	0	0	0	0	0	4.46	0	0	10.4	0.1	1.1
2024	11	26	2	7	6	0	0	0	0	0	0	0	4.46	0	0	10.2	0.1	1.1
2024	11	26	2	17	6	0	0	0	0	0	0	0	4.45	0	0	10.2	0.1	1.1
2024	11	26	2	27	6	0	0	0	0	0	0	0	4.45	0	0	10.2	0.1	1.1
2024	11	26	2	37	6	0	0	0	0	0	0	0	4.45	0	0	10.2	0.1	1.1
2024	11	26	2	47	6	0	0	0	0	0	0	0	4.45	0	0	10.2	0.1	1.1
2024	11	26	2	57	6	0	0	0	0	0	0	0	4.45	0	0	10.2	0.1	1.1
2024	11	26	3	7	6	0	0	0	0	0	0	0	4.45	0	0	10.4	0.1	1.1
2024	11	26	3	17	6	0	0	0	0	0	0	0	4.45	0	0	10.4	0.1	1.1
2024	11	26	3	27	6	0	0	0	0	0	0	0	4.45	0	0	10.2	0.1	1.1
2024	11	26	3	37	6	0	0	0	0	0	0	0	4.45	0	0	10.2	0.1	1.1
2024	11	26	3	47	6	0	0	0	0	0	0	0	4.45	0	0	10.2	0.1	1.1
2024	11	26	3	57	6	0	0	0	0	0	0	0	4.45	0	0	10.2	0.1	1.1
2024	11	26	4	7	6	0	0	0	0	0	0	0	4.46	0	0	10.4	0.1	1.1
2024	11	26	4	17	6	0	0	0	0	0	0	0	4.46	0	0	10.4	0.1	1.1
2024	11	26	4	27	6	0	0	0	0	0	0	0	4.46	0	0	10.4	0.1	1.1
2024	11	26	4	37	6	0	0	0	0	0	0	0	4.46	0	0	10.2	0.1	1.1
2024	11	26	4	47	6	0	0	0	0	0	0	0	4.47	0	0	10.2	0.1	1.1
2024	11	26	4	57	6	0	0	0	0	0	0	0	4.47	0	0	10.2	0.1	1.1
2024	11	26	5	7	6	0	0	0	0	0	0	0	4.47	0	0	10.4	0.1	1.1
2024	11	26	5	17	6	0	0	0	0	0	0	0	4.48	0	0	10.4	0.1	1.1
2024	11	26	5	27	6	0	0	0	0	0	0	0	4.48	0	0	10.4	0.1	1.1
2024	11	26	5	37	6	0	0	0	0	0	0	0	4.49	0	0	10.4	0.1	1.1
2024	11	26	5	47	6	0	0	0	0	0	0	0	4.49	0	0	10.4	0.1	1.1
2024	11	26	5	57	6	0	0	0	0	0	0	0	4.5	0	0	10.4	0.1	1.1
2024	11	26	6	7	6	0	0	0	0	0	0	0	4.5	0	0	10.4	0.1	1.1
2024	11	26	6	17	6	0	0	0	0	0	0	0	4.51	0	0	10.2	0.1	1.1
2024	11	26	6	27	6	0	0	0	0	0	0	0	4.52	0	0	10.2	0.1	1.1
2024	11	26	6	37	6	0	0	0	0	0	0	0	4.51	0	0	10.2	0.1	1.1
2024	11	26	6	47	6	1	0	0	0	0	0	0	4.52	0	0	10.4	0.1	1.1
2024	11	26	6	57	6	0	0	0	0	0	0	0	4.53	0	0	10.4	0.1	1.1
2024	11	26	7	7	6	0	0	0	0	0	0	0	4.53	0	0	10.2	0.1	1.1
2024	11	26	7	17	6	0	0	0	0	0	0	0	4.54	0	0	10.2	0.1	1.1
2024	11	26	7	27	6	0	0	0	0	0	0	0	4.54	0	0	10.2	0.1	1.1
2024	11	26	7	37	6	0	0	0	0	0	0	0	4.54	0	0	10.2	0.1	1.1
2024	11	26	7	47	6	0	0	0	0	0	0	0	4.55	0	0	10.2	0.1	1.1
2024	11	26	7	57	6	0	0	0	0	0	0	0	4.57	0	0	10.2	0.1	1.1

### Reinhackle (0365)

Year	Month	Day	Hour	Minute	Second	IceDetection	Heading	Pitch	Roll	StdDevHeading	StdDevPitch	StdDevRoll	Temperature	Pressure	StdDevPressure	Voltage	CellBegin	CellEnd
2024	11	26	8	7	6	0	0	0	0	0	0	0	4.57	0	0	10.2	0.1	1.1
2024	11	26	8	17	6	0	0	0	0	0	0	0	4.58	0	0	10.4	0.1	1.1
2024	11	26	8	27	6	0	0	0	0	0	0	0	4.61	0	0	10.4	0.1	1.1
2024	11	26	8	37	6	0	0	0	0	0	0	0	4.64	0	0	10.6	0.1	1.1
2024	11	26	8	47	6	0	0	0	0	0	0	0	4.65	0	0	10.8	0.1	1.1
2024	11	26	8	57	6	0	0	0	0	0	0	0	4.66	0	0	10.6	0.1	1.1
2024	11	26	9	7	6	0	0	0	0	0	0	0	4.67	0	0	10.4	0.1	1.1
2024	11	26	9	17	6	0	0	0	0	0	0	0	4.68	0	0	10.4	0.1	1.1
2024	11	26	9	27	6	0	0	0	0	0	0	0	4.7	0	0	10.4	0.1	1.1
2024	11	26	9	37	6	0	0	0	0	0	0	0	4.73	0	0	10.6	0.1	1.1
2024	11	26	9	47	6	0	0	0	0	0	0	0	4.77	0	0	11	0.1	1.1
2024	11	26	9	57	6	0	0	0	0	0	0	0	4.82	0	0	11	0.1	1.1
2024	11	26	10	7	6	0	0	0	0	0	0	0	4.82	0	0	11	0.1	1.1
2024	11	26	10	17	6	0	0	0	0	0	0	0	4.81	0	0	11	0.1	1.1
2024	11	26	10	27	6	0	0	0	0	0	0	0	4.82	0	0	10.8	0.1	1.1
2024	11	26	10	37	6	0	0	0	0	0	0	0	4.84	0	0	10.6	0.1	1.1
2024	11	26	10	47	6	0	0	0	0	0	0	0	4.84	0	0	10.6	0.1	1.1
2024	11	26	10	57	6	0	0	0	0	0	0	0	4.9	0	0	11	0.1	1.1
2024	11	26	11	7	6	0	0	0	0	0	0	0	4.98	0	0	10.8	0.1	1.1
2024	11	26	11	17	6	0	0	0	0	0	0	0	4.97	0	0	10.6	0.1	1.1
2024	11	26	11	27	6	0	0	0	0	0	0	0	5.01	0	0	10.4	0.1	1.1
2024	11	26	11	37	6	0	0	0	0	0	0	0	5.03	0	0	10.4	0.1	1.1
2024	11	26	11	47	6	0	0	0	0	0	0	0	5.03	0	0	10.2	0.1	1.1
2024	11	26	11	57	6	0	0	0	0	0	0	0	5.04	0	0	10.2	0.1	1.1
2024	11	26	12	7	6	0	0	0	0	0	0	0	5.05	0	0	10.8	0.1	1.1
2024	11	26	12	17	6	0	0	0	0	0	0	0	5.05	0	0	11	0.1	1.1
2024	11	26	12	27	6	0	0	0	0	0	0	0	5.06	0	0	11	0.1	1.1
2024	11	26	12	37	6	0	0	0	0	0	0	0	5.07	0	0	11	0.1	1.1
2024	11	26	12	47	6	0	0	0	0	0	0	0	5.09	0	0	11	0.1	1.1
2024	11	26	12	57	6	0	0	0	0	0	0	0	5.09	0	0	10.8	0.1	1.1
2024	11	26	13	7	6	0	0	0	0	0	0	0	5.11	0	0	11	0.1	1.1
2024	11	26	13	17	6	0	0	0	0	0	0	0	5.12	0	0	11	0.1	1.1
2024	11	26	13	27	6	0	0	0	0	0	0	0	5.12	0	0	11	0.1	1.1
2024	11	26	13	37	6	0	0	0	0	0	0	0	5.14	0	0	11	0.1	1.1
2024	11	26	13	47	6	0	0	0	0	0	0	0	5.15	0	0	11	0.1	1.1
2024	11	26	13	57	6	0	0	0	0	0	0	0	5.17	0	0	10.8	0.1	1.1
2024	11	26	14	7	6	0	0	0	0	0	0	0	5.18	0	0	11	0.1	1.1
2024	11	26	14	17	6	0	0	0	0	0	0	0	5.19	0	0	11	0.1	1.1
2024	11	26	14	27	6	0	0	0	0	0	0	0	5.2	0	0	10.8	0.1	1.1
2024	11	26	14	37	6	0	0	0	0	0	0	0	5.21	0	0	10.6	0.1	1.1
2024	11	26	14	47	6	0	0	0	0	0	0	0	5.22	0	0	10.6	0.1	1.1
2024	11	26	14	57	6	0	0	0	0	0	0	0	5.24	0	0	10.6	0.1	1.1
2024	11	26	15	7	6	0	0	0	0	0	0	0	5.24	0	0	10.6	0.1	1.1
2024	11	26	15	17	6	0	0	0	0	0	0	0	5.26	0	0	10.6	0.1	1.1
2024	11	26	15	27	6	0	0	0	0	0	0	0	5.28	0	0	10.6	0.1	1.1
2024	11	26	15	37	6	0	0	0	0	0	0	0	5.3	0	0	10.6	0.1	1.1
2024	11	26	15	47	6	0	0	0	0	0	0	0	5.31	0	0	10.6	0.1	1.1
2024	11	26	15	57	6	0	0	0	0	0	0	0	5.32	0	0	10.6	0.1	1.1

### Reinhackle (0365)

Year	Month	Day	Hour	Minute	Second	IceDetection	Heading	Pitch	Roll	StdDevHeading	StdDevPitch	StdDevRoll	Temperature	Pressure	StdDevPressure	Voltage	CellBegin	CellEnd
2024	11	26	16	7	6	0	0	0	0	0	0	0	5.33	0	0	10.6	0.1	1.1
2024	11	26	16	17	6	0	0	0	0	0	0	0	5.34	0	0	10.6	0.1	1.1
2024	11	26	16	27	6	0	0	0	0	0	0	0	5.34	0	0	10.6	0.1	1.1
2024	11	26	16	37	6	0	0	0	0	0	0	0	5.35	0	0	10.6	0.1	1.1
2024	11	26	16	47	6	0	0	0	0	0	0	0	5.36	0	0	10.6	0.1	1.1
2024	11	26	16	57	6	0	0	0	0	0	0	0	5.36	0	0	10.6	0.1	1.1
2024	11	26	17	7	6	0	0	0	0	0	0	0	5.38	0	0	10.6	0.1	1.1
2024	11	26	17	17	6	0	0	0	0	0	0	0	5.38	0	0	10.6	0.1	1.1
2024	11	26	17	27	6	0	0	0	0	0	0	0	5.39	0	0	10.6	0.1	1.1
2024	11	26	17	37	6	0	0	0	0	0	0	0	5.4	0	0	10.6	0.1	1.1
2024	11	26	17	47	6	0	0	0	0	0	0	0	5.4	0	0	10.6	0.1	1.1
2024	11	26	17	57	6	0	0	0	0	0	0	0	5.4	0	0	10.6	0.1	1.1
2024	11	26	18	7	6	0	0	0	0	0	0	0	5.4	0	0	10.6	0.1	1.1
2024	11	26	18	17	6	0	0	0	0	0	0	0	5.41	0	0	10.4	0.1	1.1
2024	11	26	18	27	6	0	0	0	0	0	0	0	5.41	0	0	10.4	0.1	1.1
2024	11	26	18	37	6	0	0	0	0	0	0	0	5.4	0	0	10.4	0.1	1.1
2024	11	26	18	47	6	0	0	0	0	0	0	0	5.41	0	0	10.4	0.1	1.1
2024	11	26	18	57	6	0	0	0	0	0	0	0	5.41	0	0	10.4	0.1	1.1
2024	11	26	19	7	6	0	0	0	0	0	0	0	5.4	0	0	10.4	0.1	1.1
2024	11	26	19	17	6	0	0	0	0	0	0	0	5.4	0	0	10.4	0.1	1.1
2024	11	26	19	27	6	0	0	0	0	0	0	0	5.4	0	0	10.2	0.1	1.1
2024	11	26	19	37	6	0	0	0	0	0	0	0	5.39	0	0	10.2	0.1	1.1
2024	11	26	19	47	6	0	0	0	0	0	0	0	5.4	0	0	10.2	0.1	1.1
2024	11	26	19	57	6	0	0	0	0	0	0	0	5.4	0	0	10.2	0.1	1.1
2024	11	26	20	7	6	0	0	0	0	0	0	0	5.39	0	0	10.2	0.1	1.1
2024	11	26	20	17	6	0	0	0	0	0	0	0	5.39	0	0	10.2	0.1	1.1
2024	11	26	20	27	6	0	0	0	0	0	0	0	5.39	0	0	10.2	0.1	1.1
2024	11	26	20	37	6	0	0	0	0	0	0	0	5.38	0	0	10.4	0.1	1.1
2024	11	26	20	47	6	0	0	0	0	0	0	0	5.38	0	0	10.4	0.1	1.1
2024	11	26	20	57	6	0	0	0	0	0	0	0	5.37	0	0	10.4	0.1	1.1
2024	11	26	21	7	6	0	0	0	0	0	0	0	5.37	0	0	10.4	0.1	1.1
2024	11	26	21	17	6	0	0	0	0	0	0	0	5.37	0	0	10.4	0.1	1.1
2024	11	26	21	27	6	0	0	0	0	0	0	0	5.36	0	0	10.4	0.1	1.1
2024	11	26	21	37	6	0	0	0	0	0	0	0	5.35	0	0	10.4	0.1	1.1
2024	11	26	21	47	6	0	0	0	0	0	0	0	5.35	0	0	10.4	0.1	1.1
2024	11	26	21	57	6	0	0	0	0	0	0	0	5.34	0	0	10.4	0.1	1.1
2024	11	26	22	7	6	0	0	0	0	0	0	0	5.33	0	0	10.4	0.1	1.1
2024	11	26	22	17	6	0	0	0	0	0	0	0	5.34	0	0	10.2	0.1	1.1
2024	11	26	22	27	6	0	0	0	0	0	0	0	5.33	0	0	10.2	0.1	1.1
2024	11	26	22	37	6	0	0	0	0	0	0	0	5.33	0	0	10.6	0.1	1.1
2024	11	26	22	47	6	0	0	0	0	0	0	0	5.32	0	0	10.4	0.1	1.1
2024	11	26	22	57	6	0	0	0	0	0	0	0	5.31	0	0	10.4	0.1	1.1
2024	11	26	23	7	6	0	0	0	0	0	0	0	5.3	0	0	10.4	0.1	1.1
2024	11	26	23	17	6	0	0	0	0	0	0	0	5.3	0	0	10.4	0.1	1.1
2024	11	26	23	27	6	0	0	0	0	0	0	0	5.29	0	0	10.4	0.1	1.1
2024	11	26	23	37	6	0	0	0	0	0	0	0	5.28	0	0	10.4	0.1	1.1
2024	11	26	23	47	6	0	0	0	0	0	0	0	5.27	0	0	10.6	0.1	1.1
2024	11	26	23	57	6	0	0	0	0	0	0	0	5.27	0	0	10.6	0.1	1.1

### Reinhackle (0365)

Year	Month	Day	Hour	Minute	Second	IceDetection	Heading	Pitch	Roll	StdDevHeading	StdDevPitch	StdDevRoll	Temperature	Pressure	StdDevPressure	Voltage	CellBegin	CellEnd
2024	11	27	0	7	6	0	0	0	0	0	0	0	5.27	0	0	10.4	0.1	1.1
2024	11	27	0	17	6	0	0	0	0	0	0	0	5.26	0	0	10.4	0.1	1.1
2024	11	27	0	27	6	0	0	0	0	0	0	0	5.25	0	0	10.4	0.1	1.1
2024	11	27	0	37	6	0	0	0	0	0	0	0	5.25	0	0	10.6	0.1	1.1
2024	11	27	0	47	6	0	0	0	0	0	0	0	5.24	0	0	10.4	0.1	1.1
2024	11	27	0	57	6	0	0	0	0	0	0	0	5.24	0	0	10.4	0.1	1.1
2024	11	27	1	7	6	0	0	0	0	0	0	0	5.22	0	0	10.4	0.1	1.1
2024	11	27	1	17	6	0	0	0	0	0	0	0	5.22	0	0	10.4	0.1	1.1
2024	11	27	1	27	6	0	0	0	0	0	0	0	5.21	0	0	10.4	0.1	1.1
2024	11	27	1	37	6	0	0	0	0	0	0	0	5.21	0	0	10.4	0.1	1.1
2024	11	27	1	47	6	0	0	0	0	0	0	0	5.2	0	0	10.4	0.1	1.1
2024	11	27	1	57	6	0	0	0	0	0	0	0	5.19	0	0	10.2	0.1	1.1
2024	11	27	2	7	6	0	0	0	0	0	0	0	5.19	0	0	10.2	0.1	1.1
2024	11	27	2	17	6	0	0	0	0	0	0	0	5.18	0	0	10.2	0.1	1.1
2024	11	27	2	27	6	0	0	0	0	0	0	0	5.17	0	0	10.2	0.1	1.1
2024	11	27	2	37	6	0	0	0	0	0	0	0	5.16	0	0	10.2	0.1	1.1
2024	11	27	2	47	6	0	0	0	0	0	0	0	5.16	0	0	10	0.1	1.1
2024	11	27	2	57	6	0	0	0	0	0	0	0	5.15	0	0	10	0.1	1.1
2024	11	27	3	7	6	0	0	0	0	0	0	0	5.15	0	0	10.6	0.1	1.1
2024	11	27	3	17	6	0	0	0	0	0	0	0	5.14	0	0	10.4	0.1	1.1
2024	11	27	3	27	6	0	0	0	0	0	0	0	5.13	0	0	10.6	0.1	1.1
2024	11	27	3	37	6	0	0	0	0	0	0	0	5.13	0	0	10.6	0.1	1.1
2024	11	27	3	47	6	0	0	0	0	0	0	0	5.13	0	0	10.6	0.1	1.1
2024	11	27	3	57	6	0	0	0	0	0	0	0	5.12	0	0	10.6	0.1	1.1
2024	11	27	4	7	6	0	0	0	0	0	0	0	5.12	0	0	10.6	0.1	1.1
2024	11	27	4	17	6	0	0	0	0	0	0	0	5.12	0	0	10.6	0.1	1.1
2024	11	27	4	27	6	0	0	0	0	0	0	0	5.12	0	0	10.6	0.1	1.1
2024	11	27	4	37	6	0	0	0	0	0	0	0	5.12	0	0	10.6	0.1	1.1
2024	11	27	4	47	6	0	0	0	0	0	0	0	5.11	0	0	10.6	0.1	1.1
2024	11	27	4	57	6	0	0	0	0	0	0	0	5.11	0	0	10.6	0.1	1.1
2024	11	27	5	7	6	0	0	0	0	0	0	0	5.11	0	0	10.6	0.1	1.1
2024	11	27	5	17	6	0	0	0	0	0	0	0	5.11	0	0	10.6	0.1	1.1
2024	11	27	5	27	6	0	0	0	0	0	0	0	5.11	0	0	10.6	0.1	1.1
2024	11	27	5	37	6	0	0	0	0	0	0	0	5.1	0	0	10.6	0.1	1.1
2024	11	27	5	47	6	0	0	0	0	0	0	0	5.1	0	0	10.6	0.1	1.1
2024	11	27	5	57	6	0	0	0	0	0	0	0	5.09	0	0	10.6	0.1	1.1
2024	11	27	6	7	6	0	0	0	0	0	0	0	5.09	0	0	10.6	0.1	1.1
2024	11	27	6	17	6	0	0	0	0	0	0	0	5.1	0	0	10.4	0.1	1.1
2024	11	27	6	27	6	0	0	0	0	0	0	0	5.09	0	0	10.4	0.1	1.1
2024	11	27	6	37	6	0	0	0	0	0	0	0	5.09	0	0	10.4	0.1	1.1
2024	11	27	6	47	6	0	0	0	0	0	0	0	5.09	0	0	10.4	0.1	1.1
2024	11	27	6	57	6	0	0	0	0	0	0	0	5.08	0	0	10.4	0.1	1.1
2024	11	27	7	7	6	0	0	0	0	0	0	0	5.08	0	0	10.4	0.1	1.1
2024	11	27	7	17	6	0	0	0	0	0	0	0	5.08	0	0	10.4	0.1	1.1
2024	11	27	7	27	6	0	0	0	0	0	0	0	5.08	0	0	10.4	0.1	1.1
2024	11	27	7	37	6	0	0	0	0	0	0	0	5.08	0	0	10.4	0.1	1.1
2024	11	27	7	47	6	0	0	0	0	0	0	0	5.07	0	0	10.6	0.1	1.1
2024	11	27	7	57	6	0	0	0	0	0	0	0	5.07	0	0	10.8	0.1	1.1

### Reinhackle (0365)

Year	Month	Day	Hour	Minute	Second	IceDetection	Heading	Pitch	Roll	StdDevHeading	StdDevPitch	StdDevRoll	Temperature	Pressure	StdDevPressure	Voltage	CellBegin	CellEnd
2024	11	27	8	7	6	0	0	0	0	0	0	0	5.07	0	0	10.8	0.1	1.1
2024	11	27	8	17	6	0	0	0	0	0	0	0	5.06	0	0	10.8	0.1	1.1
2024	11	27	8	27	6	0	0	0	0	0	0	0	5.07	0	0	10.8	0.1	1.1
2024	11	27	8	37	6	0	0	0	0	0	0	0	5.07	0	0	10.8	0.1	1.1
2024	11	27	8	47	6	0	0	0	0	0	0	0	5.09	0	0	10.8	0.1	1.1
2024	11	27	8	57	6	0	0	0	0	0	0	0	5.09	0	0	10.8	0.1	1.1
2024	11	27	9	7	6	0	0	0	0	0	0	0	5.09	0	0	10.8	0.1	1.1
2024	11	27	9	17	6	0	0	0	0	0	0	0	5.11	0	0	10.8	0.1	1.1
2024	11	27	9	27	6	0	0	0	0	0	0	0	5.12	0	0	10.8	0.1	1.1
2024	11	27	9	37	6	0	0	0	0	0	0	0	5.12	0	0	11	0.1	1.1
2024	11	27	9	47	6	0	0	0	0	0	0	0	5.14	0	0	11	0.1	1.1
2024	11	27	9	57	6	0	0	0	0	0	0	0	5.14	0	0	11	0.1	1.1
2024	11	27	10	7	6	0	0	0	0	0	0	0	5.14	0	0	11	0.1	1.1
2024	11	27	10	17	6	0	0	0	0	0	0	0	5.15	0	0	11	0.1	1.1
2024	11	27	10	27	6	0	0	0	0	0	0	0	5.22	0	0	11.6	0.1	1.1
2024	11	27	10	37	6	0	0	0	0	0	0	0	5.3	0	0	12	0.1	1.1
2024	11	27	10	47	6	0	0	0	0	0	0	0	5.33	0	0	12	0.1	1.1
2024	11	27	10	57	6	0	0	0	0	0	0	0	5.36	0	0	12	0.1	1.1
2024	11	27	11	7	6	0	0	0	0	0	0	0	5.39	0	0	12	0.1	1.1
2024	11	27	11	17	6	0	0	0	0	0	0	0	5.42	0	0	12	0.1	1.1
2024	11	27	11	27	6	0	0	0	0	0	0	0	5.45	0	0	12	0.1	1.1
2024	11	27	11	37	6	0	0	0	0	0	0	0	5.48	0	0	12	0.1	1.1
2024	11	27	11	47	6	0	0	0	0	0	0	0	5.51	0	0	12.2	0.1	1.1
2024	11	27	11	57	6	0	0	0	0	0	0	0	5.53	0	0	12.2	0.1	1.1
2024	11	27	12	7	6	0	0	0	0	0	0	0	5.55	0	0	12.4	0.1	1.1
2024	11	27	12	17	6	0	0	0	0	0	0	0	5.58	0	0	12.4	0.1	1.1
2024	11	27	12	27	6	0	0	0	0	0	0	0	5.6	0	0	12.2	0.1	1.1
2024	11	27	12	37	6	0	0	0	0	0	0	0	5.61	0	0	12.2	0.1	1.1
2024	11	27	12	47	6	0	0	0	0	0	0	0	5.64	0	0	12.2	0.1	1.1
2024	11	27	12	57	6	0	0	0	0	0	0	0	5.65	0	0	12.4	0.1	1.1
2024	11	27	13	7	6	0	0	0	0	0	0	0	5.67	0	0	12.2	0.1	1.1
2024	11	27	13	17	6	0	0	0	0	0	0	0	5.68	0	0	12.4	0.1	1.1
2024	11	27	13	27	6	0	0	0	0	0	0	0	5.7	0	0	12.4	0.1	1.1
2024	11	27	13	37	6	0	0	0	0	0	0	0	5.71	0	0	12.4	0.1	1.1
2024	11	27	13	47	6	0	0	0	0	0	0	0	5.72	0	0	12.2	0.1	1.1
2024	11	27	13	57	6	0	0	0	0	0	0	0	5.72	0	0	12.2	0.1	1.1
2024	11	27	14	7	6	0	0	0	0	0	0	0	5.72	0	0	12	0.1	1.1
2024	11	27	14	17	6	0	0	0	0	0	0	0	5.73	0	0	12.2	0.1	1.1
2024	11	27	14	27	6	0	0	0	0	0	0	0	5.74	0	0	12.2	0.1	1.1
2024	11	27	14	37	6	0	0	0	0	0	0	0	5.74	0	0	12.2	0.1	1.1
2024	11	27	14	47	6	0	0	0	0	0	0	0	5.74	0	0	12	0.1	1.1
2024	11	27	14	57	6	0	0	0	0	0	0	0	5.73	0	0	12	0.1	1.1
2024	11	27	15	7	6	0	0	0	0	0	0	0	5.72	0	0	12.2	0.1	1.1
2024	11	27	15	17	6	0	0	0	0	0	0	0	5.72	0	0	12	0.1	1.1
2024	11	27	15	27	6	0	0	0	0	0	0	0	5.71	0	0	12.2	0.1	1.1
2024	11	27	15	37	6	0	0	0	0	0	0	0	5.69	0	0	12	0.1	1.1
2024	11	27	15	47	6	0	0	0	0	0	0	0	5.69	0	0	12	0.1	1.1
2024	11	27	15	57	6	0	0	0	0	0	0	0	5.66	0	0	11.8	0.1	1.1

### Reinhackle (0365)

Year	Month	Day	Hour	Minute	Second	IceDetection	Heading	Pitch	Roll	StdDevHeading	StdDevPitch	StdDevRoll	Temperature	Pressure	StdDevPressure	Voltage	CellBegin	CellEnd
2024	11	27	16	7	6	0	0	0	0	0	0	0	5.63	0	0	11.6	0.1	1.1
2024	11	27	16	17	6	0	0	0	0	0	0	0	5.62	0	0	11.2	0.1	1.1
2024	11	27	16	27	6	0	0	0	0	0	0	0	5.61	0	0	11	0.1	1.1
2024	11	27	16	37	6	0	0	0	0	0	0	0	5.6	0	0	11.4	0.1	1.1
2024	11	27	16	47	6	0	0	0	0	0	0	0	5.59	0	0	11.2	0.1	1.1
2024	11	27	16	57	6	0	0	0	0	0	0	0	5.58	0	0	11.2	0.1	1.1
2024	11	27	17	7	6	0	0	0	0	0	0	0	5.58	0	0	11.2	0.1	1.1
2024	11	27	17	17	6	0	0	0	0	0	0	0	5.57	0	0	11.2	0.1	1.1
2024	11	27	17	27	6	0	0	0	0	0	0	0	5.56	0	0	11	0.1	1.1
2024	11	27	17	37	6	0	0	0	0	0	0	0	5.56	0	0	11	0.1	1.1
2024	11	27	17	47	6	0	0	0	0	0	0	0	5.55	0	0	10.8	0.1	1.1
2024	11	27	17	57	6	0	0	0	0	0	0	0	5.54	0	0	10.8	0.1	1.1
2024	11	27	18	7	6	0	0	0	0	0	0	0	5.54	0	0	10.4	0.1	1.1
2024	11	27	18	17	6	0	0	0	0	0	0	0	5.52	0	0	10.6	0.1	1.1
2024	11	27	18	27	6	0	0	0	0	0	0	0	5.52	0	0	10.4	0.1	1.1
2024	11	27	18	37	6	0	0	0	0	0	0	0	5.51	0	0	10.4	0.1	1.1
2024	11	27	18	47	6	0	0	0	0	0	0	0	5.5	0	0	10.4	0.1	1.1
2024	11	27	18	57	6	0	0	0	0	0	0	0	5.49	0	0	10.4	0.1	1.1
2024	11	27	19	7	6	0	0	0	0	0	0	0	5.47	0	0	10.4	0.1	1.1
2024	11	27	19	17	6	0	0	0	0	0	0	0	5.46	0	0	10.2	0.1	1.1
2024	11	27	19	27	6	0	0	0	0	0	0	0	5.44	0	0	10	0.1	1.1
2024	11	27	19	37	6	0	0	0	0	0	0	0	5.43	0	0	10.6	0.1	1.1
2024	11	27	19	47	6	0	0	0	0	0	0	0	5.41	0	0	10.6	0.1	1.1
2024	11	27	19	57	6	0	0	0	0	0	0	0	5.4	0	0	10.6	0.1	1.1
2024	11	27	20	7	6	0	0	0	0	0	0	0	5.37	0	0	10.6	0.1	1.1
2024	11	27	20	17	6	0	0	0	0	0	0	0	5.36	0	0	10.4	0.1	1.1
2024	11	27	20	27	6	0	0	0	0	0	0	0	5.34	0	0	10.4	0.1	1.1
2024	11	27	20	37	6	0	0	0	0	0	0	0	5.33	0	0	10.2	0.1	1.1
2024	11	27	20	47	6	0	0	0	0	0	0	0	5.31	0	0	10	0.1	1.1
2024	11	27	20	57	6	0	0	0	0	0	0	0	5.28	0	0	10.2	0.1	1.1
2024	11	27	21	7	6	0	0	0	0	0	0	0	5.27	0	0	10.4	0.1	1.1
2024	11	27	21	17	6	0	0	0	0	0	0	0	5.25	0	0	10.4	0.1	1.1
2024	11	27	21	27	6	0	0	0	0	0	0	0	5.22	0	0	10.4	0.1	1.1
2024	11	27	21	37	6	0	0	0	0	0	0	0	5.2	0	0	10.2	0.1	1.1
2024	11	27	21	47	6	0	0	0	0	0	0	0	5.18	0	0	10.2	0.1	1.1
2024	11	27	21	57	6	0	0	0	0	0	0	0	5.16	0	0	10.2	0.1	1.1
2024	11	27	22	7	6	0	0	0	0	0	0	0	5.12	0	0	10.2	0.1	1.1
2024	11	27	22	17	6	0	0	0	0	0	0	0	5.1	0	0	10.2	0.1	1.1
2024	11	27	22	27	6	0	0	0	0	0	0	0	5.07	0	0	10.2	0.1	1.1
2024	11	27	22	37	6	0	0	0	0	0	0	0	5.04	0	0	10.2	0.1	1.1
2024	11	27	22	47	6	0	0	0	0	0	0	0	5.02	0	0	10.2	0.1	1.1
2024	11	27	22	57	6	0	0	0	0	0	0	0	4.98	0	0	10.2	0.1	1.1
2024	11	27	23	7	6	0	0	0	0	0	0	0	4.96	0	0	10	0.1	1.1
2024	11	27	23	17	6	0	0	0	0	0	0	0	4.93	0	0	10.4	0.1	1.1
2024	11	27	23	27	6	0	0	0	0	0	0	0	4.9	0	0	10.4	0.1	1.1
2024	11	27	23	37	6	0	0	0	0	0	0	0	4.88	0	0	10.4	0.1	1.1
2024	11	27	23	47	6	0	0	0	0	0	0	0	4.84	0	0	10.4	0.1	1.1
2024	11	27	23	57	6	0	0	0	0	0	0	0	4.81	0	0	10.2	0.1	1.1

### Reinhackle (0365)

Year	Month	Day	Hour	Minute	Second	IceDetection	Heading	Pitch	Roll	StdDevHeading	StdDevPitch	StdDevRoll	Temperature	Pressure	StdDevPressure	Voltage	CellBegin	CellEnd
2024	11	28	0	7	6	0	0	0	0	0	0	0	4.79	0	0	10	0.1	1.1
2024	11	28	0	17	6	0	0	0	0	0	0	0	4.76	0	0	10.2	0.1	1.1
2024	11	28	0	27	6	0	0	0	0	0	0	0	4.74	0	0	10	0.1	1.1
2024	11	28	0	37	6	0	0	0	0	0	0	0	4.71	0	0	10.4	0.1	1.1
2024	11	28	0	47	6	0	0	0	0	0	0	0	4.69	0	0	10.4	0.1	1.1
2024	11	28	0	57	6	0	0	0	0	0	0	0	4.66	0	0	10.4	0.1	1.1
2024	11	28	1	7	6	0	0	0	0	0	0	0	4.63	0	0	10.4	0.1	1.1
2024	11	28	1	17	6	0	0	0	0	0	0	0	4.61	0	0	10.8	0.1	1.1
2024	11	28	1	27	6	0	0	0	0	0	0	0	4.59	0	0	10.8	0.1	1.1
2024	11	28	1	37	6	0	0	0	0	0	0	0	4.56	0	0	10.8	0.1	1.1
2024	11	28	1	47	6	0	0	0	0	0	0	0	4.54	0	0	10.8	0.1	1.1
2024	11	28	1	57	6	0	0	0	0	0	0	0	4.53	0	0	10.8	0.1	1.1
2024	11	28	2	7	6	0	0	0	0	0	0	0	4.51	0	0	10.8	0.1	1.1
2024	11	28	2	17	6	0	0	0	0	0	0	0	4.49	0	0	10.8	0.1	1.1
2024	11	28	2	27	6	0	0	0	0	0	0	0	4.48	0	0	10.8	0.1	1.1
2024	11	28	2	37	6	0	0	0	0	0	0	0	4.46	0	0	10.8	0.1	1.1
2024	11	28	2	47	6	0	0	0	0	0	0	0	4.45	0	0	10.8	0.1	1.1
2024	11	28	2	57	6	0	0	0	0	0	0	0	4.43	0	0	10.6	0.1	1.1
2024	11	28	3	7	6	0	0	0	0	0	0	0	4.42	0	0	10.6	0.1	1.1
2024	11	28	3	17	6	0	0	0	0	0	0	0	4.41	0	0	10.6	0.1	1.1
2024	11	28	3	27	6	0	0	0	0	0	0	0	4.39	0	0	10.6	0.1	1.1
2024	11	28	3	37	6	0	0	0	0	0	0	0	4.39	0	0	10.6	0.1	1.1
2024	11	28	3	47	6	0	0	0	0	0	0	0	4.38	0	0	10.6	0.1	1.1
2024	11	28	3	57	6	0	0	0	0	0	0	0	4.36	0	0	10.6	0.1	1.1
2024	11	28	4	7	6	0	0	0	0	0	0	0	4.36	0	0	10.6	0.1	1.1
2024	11	28	4	17	6	0	0	0	0	0	0	0	4.34	0	0	10.6	0.1	1.1
2024	11	28	4	27	6	0	0	0	0	0	0	0	4.34	0	0	10.6	0.1	1.1
2024	11	28	4	37	6	0	0	0	0	0	0	0	4.33	0	0	10.6	0.1	1.1
2024	11	28	4	47	6	0	0	0	0	0	0	0	4.32	0	0	10.6	0.1	1.1
2024	11	28	4	57	6	0	0	0	0	0	0	0	4.31	0	0	10.6	0.1	1.1
2024	11	28	5	7	6	0	0	0	0	0	0	0	4.3	0	0	10.4	0.1	1.1
2024	11	28	5	17	6	0	0	0	0	0	0	0	4.29	0	0	10.4	0.1	1.1
2024	11	28	5	27	6	0	0	0	0	0	0	0	4.28	0	0	10.4	0.1	1.1
2024	11	28	5	37	6	0	0	0	0	0	0	0	4.27	0	0	10.4	0.1	1.1
2024	11	28	5	47	6	0	0	0	0	0	0	0	4.26	0	0	10.4	0.1	1.1
2024	11	28	5	57	6	0	0	0	0	0	0	0	4.25	0	0	10.4	0.1	1.1
2024	11	28	6	7	6	0	0	0	0	0	0	0	4.24	0	0	10.4	0.1	1.1
2024	11	28	6	17	6	0	0	0	0	0	0	0	4.23	0	0	10.4	0.1	1.1
2024	11	28	6	27	6	0	0	0	0	0	0	0	4.23	0	0	10.4	0.1	1.1
2024	11	28	6	37	6	0	0	0	0	0	0	0	4.21	0	0	10.4	0.1	1.1
2024	11	28	6	47	6	0	0	0	0	0	0	0	4.21	0	0	10.4	0.1	1.1
2024	11	28	6	57	6	0	0	0	0	0	0	0	4.19	0	0	10.4	0.1	1.1
2024	11	28	7	7	6	0	0	0	0	0	0	0	4.18	0	0	10.4	0.1	1.1
2024	11	28	7	17	6	0	0	0	0	0	0	0	4.18	0	0	10.4	0.1	1.1
2024	11	28	7	27	6	0	0	0	0	0	0	0	4.16	0	0	10.4	0.1	1.1
2024	11	28	7	37	6	0	0	0	0	0	0	0	4.15	0	0	10.4	0.1	1.1
2024	11	28	7	47	6	0	0	0	0	0	0	0	4.14	0	0	10.4	0.1	1.1
2024	11	28	7	57	6	0	0	0	0	0	0	0	4.13	0	0	10.4	0.1	1.1



### Reinhackle (0365)

Year	Month	Day	Hour	Minute	Second	IceDetection	Heading	Pitch	Roll	StdDevHeading	StdDevPitch	StdDevRoll	Temperature	Pressure	StdDevPressure	Voltage	CellBegin	CellEnd
2024	11	28	8	7	6	0	0	0	0	0	0	0	4.12	0	0	10.6	0.1	1.1
2024	11	28	8	17	6	0	0	0	0	0	0	0	4.12	0	0	10.8	0.1	1.1
2024	11	28	8	27	6	0	0	0	0	0	0	0	4.11	0	0	11	0.1	1.1
2024	11	28	8	37	6	0	0	0	0	0	0	0	4.11	0	0	11.2	0.1	1.1
2024	11	28	8	47	6	0	0	0	0	0	0	0	4.11	0	0	11.4	0.1	1.1
2024	11	28	8	57	6	0	0	0	0	0	0	0	4.11	0	0	11.6	0.1	1.1
2024	11	28	9	7	6	0	0	0	0	0	0	0	4.13	0	0	11.6	0.1	1.1
2024	11	28	9	17	6	0	0	0	0	0	0	0	4.16	0	0	11.6	0.1	1.1
2024	11	28	9	27	6	0	0	0	0	0	0	0	4.18	0	0	11.8	0.1	1.1
2024	11	28	9	37	6	0	0	0	0	0	0	0	4.21	0	0	11.8	0.1	1.1
2024	11	28	9	47	6	0	0	0	0	0	0	0	4.23	0	0	11.8	0.1	1.1
2024	11	28	9	57	6	0	0	0	0	0	0	0	4.26	0	0	12	0.1	1.1
2024	11	28	10	7	6	0	0	0	0	0	0	0	4.28	0	0	12	0.1	1.1
2024	11	28	10	17	6	0	0	0	0	0	0	0	4.31	0	0	12	0.1	1.1
2024	11	28	10	27	6	0	0	0	0	0	0	0	4.34	0	0	12	0.1	1.1
2024	11	28	10	37	6	0	0	0	0	0	0	0	4.37	0	0	12.2	0.1	1.1
2024	11	28	10	47	6	0	0	0	0	0	0	0	4.39	0	0	12.2	0.1	1.1
2024	11	28	10	57	6	0	0	0	0	0	0	0	4.42	0	0	12.2	0.1	1.1
2024	11	28	11	7	6	0	0	0	0	0	0	0	4.45	0	0	12.2	0.1	1.1
2024	11	28	11	17	6	0	0	0	0	0	0	0	4.47	0	0	12.2	0.1	1.1
2024	11	28	11	27	6	0	0	0	0	0	0	0	4.5	0	0	12	0.1	1.1
2024	11	28	11	37	6	0	0	0	0	0	0	0	4.52	0	0	12.2	0.1	1.1
2024	11	28	11	47	6	0	0	0	0	0	0	0	4.55	0	0	12	0.1	1.1
2024	11	28	11	57	6	0	0	0	0	0	0	0	4.58	0	0	11.8	0.1	1.1
2024	11	28	12	7	6	0	0	0	0	0	0	0	4.6	0	0	11.6	0.1	1.1
2024	11	28	12	17	6	0	0	0	0	0	0	0	4.62	0	0	11.8	0.1	1.1
2024	11	28	12	27	6	0	0	0	0	0	0	0	4.64	0	0	11.6	0.1	1.1
2024	11	28	12	37	6	0	0	0	0	0	0	0	4.66	0	0	11.6	0.1	1.1
2024	11	28	12	47	6	0	0	0	0	0	0	0	4.68	0	0	11.4	0.1	1.1
2024	11	28	12	57	6	0	0	0	0	0	0	0	4.7	0	0	11.4	0.1	1.1
2024	11	28	13	7	6	0	0	0	0	0	0	0	4.71	0	0	11.4	0.1	1.1
2024	11	28	13	17	6	0	0	0	0	0	0	0	4.74	0	0	11.4	0.1	1.1
2024	11	28	13	27	6	0	0	0	0	0	0	0	4.74	0	0	11.4	0.1	1.1
2024	11	28	13	37	6	0	0	0	0	0	0	0	4.75	0	0	11.2	0.1	1.1
2024	11	28	13	47	6	0	0	0	0	0	0	0	4.74	0	0	11.2	0.1	1.1
2024	11	28	13	57	6	0	0	0	0	0	0	0	4.73	0	0	11	0.1	1.1
2024	11	28	14	7	6	0	0	0	0	0	0	0	4.77	0	0	11.6	0.1	1.1
2024	11	28	14	17	6	0	0	0	0	0	0	0	4.77	0	0	11.2	0.1	1.1
2024	11	28	14	27	6	0	0	0	0	0	0	0	4.71	0	0	10.6	0.1	1.1
2024	11	28	14	37	6	0	0	0	0	0	0	0	4.69	0	0	10.4	0.1	1.1
2024	11	28	14	47	6	0	0	0	0	0	0	0	4.67	0	0	11	0.1	1.1
2024	11	28	14	57	6	0	0	0	0	0	0	0	4.67	0	0	11	0.1	1.1
2024	11	28	15	7	6	0	0	0	0	0	0	0	4.67	0	0	11	0.1	1.1
2024	11	28	15	17	6	0	0	0	0	0	0	0	4.67	0	0	11	0.1	1.1
2024	11	28	15	27	6	0	0	0	0	0	0	0	4.68	0	0	11	0.1	1.1
2024	11	28	15	37	6	0	0	0	0	0	0	0	4.67	0	0	10.8	0.1	1.1
2024	11	28	15	47	6	0	0	0	0	0	0	0	4.68	0	0	10.8	0.1	1.1
2024	11	28	15	57	6	0	0	0	0	0	0	0	4.67	0	0	10.8	0.1	1.1

### Reinhackle (0365)

Year	Month	Day	Hour	Minute	Second	IceDetection	Heading	Pitch	Roll	StdDevHeading	StdDevPitch	StdDevRoll	Temperature	Pressure	StdDevPressure	Voltage	CellBegin	CellEnd
2024	11	28	16	7	6	0	0	0	0	0	0	0	4.66	0	0	10.6	0.1	1.1
2024	11	28	16	17	6	0	0	0	0	0	0	0	4.66	0	0	10.6	0.1	1.1
2024	11	28	16	27	6	0	0	0	0	0	0	0	4.66	0	0	10.6	0.1	1.1
2024	11	28	16	37	6	0	0	0	0	0	0	0	4.65	0	0	10.6	0.1	1.1
2024	11	28	16	47	6	0	0	0	0	0	0	0	4.64	0	0	10.6	0.1	1.1
2024	11	28	16	57	6	0	0	0	0	0	0	0	4.63	0	0	10.4	0.1	1.1
2024	11	28	17	7	6	0	0	0	0	0	0	0	4.63	0	0	10.4	0.1	1.1
2024	11	28	17	17	6	0	0	0	0	0	0	0	4.61	0	0	10.4	0.1	1.1
2024	11	28	17	27	6	0	0	0	0	0	0	0	4.61	0	0	10.8	0.1	1.1
2024	11	28	17	37	6	0	0	0	0	0	0	0	4.6	0	0	10.8	0.1	1.1
2024	11	28	17	47	6	0	0	0	0	0	0	0	4.59	0	0	10.8	0.1	1.1
2024	11	28	17	57	6	0	0	0	0	0	0	0	4.58	0	0	10.8	0.1	1.1
2024	11	28	18	7	6	0	0	0	0	0	0	0	4.57	0	0	10.8	0.1	1.1
2024	11	28	18	17	6	0	0	0	0	0	0	0	4.56	0	0	11.2	0.1	1.1
2024	11	28	18	27	6	0	0	0	0	0	0	0	4.55	0	0	11.4	0.1	1.1
2024	11	28	18	37	6	0	0	0	0	0	0	0	4.54	0	0	11	0.1	1.1
2024	11	28	18	47	6	0	0	0	0	0	0	0	4.53	0	0	10.8	0.1	1.1
2024	11	28	18	57	6	0	0	0	0	0	0	0	4.52	0	0	10.6	0.1	1.1
2024	11	28	19	7	6	0	0	0	0	0	0	0	4.51	0	0	10.6	0.1	1.1
2024	11	28	19	17	6	0	0	0	0	0	0	0	4.5	0	0	11	0.1	1.1
2024	11	28	19	27	6	0	0	0	0	0	0	0	4.49	0	0	10.6	0.1	1.1
2024	11	28	19	37	6	0	0	0	0	0	0	0	4.47	0	0	10.6	0.1	1.1
2024	11	28	19	47	6	0	0	0	0	0	0	0	4.45	0	0	10.6	0.1	1.1
2024	11	28	19	57	6	0	0	0	0	0	0	0	4.44	0	0	10.6	0.1	1.1
2024	11	28	20	7	6	0	0	0	0	0	0	0	4.42	0	0	10.8	0.1	1.1
2024	11	28	20	17	6	0	0	0	0	0	0	0	4.4	0	0	10.8	0.1	1.1
2024	11	28	20	27	6	0	0	0	0	0	0	0	4.38	0	0	10.8	0.1	1.1
2024	11	28	20	37	6	0	0	0	0	0	0	0	4.36	0	0	10.8	0.1	1.1
2024	11	28	20	47	6	0	0	0	0	0	0	0	4.34	0	0	10.8	0.1	1.1
2024	11	28	20	57	6	0	0	0	0	0	0	0	4.31	0	0	10.8	0.1	1.1
2024	11	28	21	7	6	0	0	0	0	0	0	0	4.28	0	0	10.8	0.1	1.1
2024	11	28	21	17	6	0	0	0	0	0	0	0	4.26	0	0	11	0.1	1.1
2024	11	28	21	27	6	0	0	0	0	0	0	0	4.23	0	0	11	0.1	1.1
2024	11	28	21	37	6	0	0	0	0	0	0	0	4.2	0	0	11	0.1	1.1
2024	11	28	21	47	6	0	0	0	0	0	0	0	4.16	0	0	11	0.1	1.1
2024	11	28	21	57	6	0	0	0	0	0	0	0	4.14	0	0	11	0.1	1.1
2024	11	28	22	7	6	0	0	0	0	0	0	0	4.1	0	0	11	0.1	1.1
2024	11	28	22	17	6	0	0	0	0	0	0	0	4.07	0	0	11	0.1	1.1
2024	11	28	22	27	6	0	0	0	0	0	0	0	4.04	0	0	11	0.1	1.1
2024	11	28	22	37	6	0	0	0	0	0	0	0	4.01	0	0	11	0.1	1.1
2024	11	28	22	47	6	0	0	0	0	0	0	0	3.97	0	0	11	0.1	1.1
2024	11	28	22	57	6	0	0	0	0	0	0	0	3.94	0	0	10.8	0.1	1.1
2024	11	28	23	7	6	0	0	0	0	0	0	0	3.91	0	0	10.4	0.1	1.1
2024	11	28	23	17	6	0	0	0	0	0	0	0	3.87	0	0	11.2	0.1	1.1
2024	11	28	23	27	6	0	0	0	0	0	0	0	3.85	0	0	11.4	0.1	1.1
2024	11	28	23	37	6	0	0	0	0	0	0	0	3.82	0	0	11	0.1	1.1
2024	11	28	23	47	6	0	0	0	0	0	0	0	3.79	0	0	10.6	0.1	1.1
2024	11	28	23	57	6	0	0	0	0	0	0	0	3.76	0	0	10.4	0.1	1.1

### Reinhackle (0365)

Year	Month	Day	Hour	Minute	Second	IceDetection	Heading	Pitch	Roll	StdDevHeading	StdDevPitch	StdDevRoll	Temperature	Pressure	StdDevPressure	Voltage	CellBegin	CellEnd
2024	11	29	0	7	6	0	0	0	0	0	0	0	3.74	0	0	10.2	0.1	1.1
2024	11	29	0	17	6	0	0	0	0	0	0	0	3.71	0	0	10.4	0.1	1.1
2024	11	29	0	27	6	0	0	0	0	0	0	0	3.68	0	0	10.4	0.1	1.1
2024	11	29	0	37	6	0	0	0	0	0	0	0	3.66	0	0	10.6	0.1	1.1
2024	11	29	0	47	6	0	0	0	0	0	0	0	3.64	0	0	10.4	0.1	1.1
2024	11	29	0	57	6	0	0	0	0	0	0	0	3.61	0	0	10.4	0.1	1.1
2024	11	29	1	7	6	0	0	0	0	0	0	0	3.59	0	0	10.4	0.1	1.1
2024	11	29	1	17	6	0	0	0	0	0	0	0	3.58	0	0	11	0.1	1.1
2024	11	29	1	27	6	0	0	0	0	0	0	0	3.57	0	0	11	0.1	1.1
2024	11	29	1	37	6	0	0	0	0	0	0	0	3.54	0	0	11	0.1	1.1
2024	11	29	1	47	6	0	0	0	0	0	0	0	3.53	0	0	10.8	0.1	1.1
2024	11	29	1	57	6	0	0	0	0	0	0	0	3.51	0	0	10.8	0.1	1.1
2024	11	29	2	7	6	0	0	0	0	0	0	0	3.5	0	0	10.8	0.1	1.1
2024	11	29	2	17	6	0	0	0	0	0	0	0	3.49	0	0	10.8	0.1	1.1
2024	11	29	2	27	6	0	0	0	0	0	0	0	3.47	0	0	10.6	0.1	1.1
2024	11	29	2	37	6	0	0	0	0	0	0	0	3.46	0	0	10.6	0.1	1.1
2024	11	29	2	47	6	0	0	0	0	0	0	0	3.45	0	0	10.6	0.1	1.1
2024	11	29	2	57	6	0	0	0	0	0	0	0	3.44	0	0	10.6	0.1	1.1
2024	11	29	3	7	6	0	0	0	0	0	0	0	3.43	0	0	10.6	0.1	1.1
2024	11	29	3	17	6	0	0	0	0	0	0	0	3.42	0	0	10.4	0.1	1.1
2024	11	29	3	27	6	0	0	0	0	0	0	0	3.42	0	0	10.4	0.1	1.1
2024	11	29	3	37	6	0	0	0	0	0	0	0	3.41	0	0	10.6	0.1	1.1
2024	11	29	3	47	6	0	0	0	0	0	0	0	3.4	0	0	10.6	0.1	1.1
2024	11	29	3	57	6	0	0	0	0	0	0	0	3.4	0	0	10.6	0.1	1.1
2024	11	29	4	7	6	0	0	0	0	0	0	0	3.39	0	0	10.4	0.1	1.1
2024	11	29	4	17	6	0	0	0	0	0	0	0	3.38	0	0	10.4	0.1	1.1
2024	11	29	4	27	6	0	0	0	0	0	0	0	3.37	0	0	10.4	0.1	1.1
2024	11	29	4	37	6	0	0	0	0	0	0	0	3.37	0	0	10.4	0.1	1.1
2024	11	29	4	47	6	0	0	0	0	0	0	0	3.36	0	0	10.4	0.1	1.1
2024	11	29	4	57	6	0	0	0	0	0	0	0	3.36	0	0	10.2	0.1	1.1
2024	11	29	5	7	6	0	0	0	0	0	0	0	3.35	0	0	10.2	0.1	1.1
2024	11	29	5	17	6	0	0	0	0	0	0	0	3.33	0	0	10.2	0.1	1.1
2024	11	29	5	27	6	0	0	0	0	0	0	0	3.33	0	0	10.4	0.1	1.1
2024	11	29	5	37	6	0	0	0	0	0	0	0	3.33	0	0	10	0.1	1.1
2024	11	29	5	47	6	0	0	0	0	0	0	0	3.32	0	0	10.2	0.1	1.1
2024	11	29	5	57	6	0	0	0	0	0	0	0	3.31	0	0	10.4	0.1	1.1
2024	11	29	6	7	6	0	0	0	0	0	0	0	3.31	0	0	10.2	0.1	1.1
2024	11	29	6	17	6	0	0	0	0	0	0	0	3.29	0	0	11.2	0.1	1.1
2024	11	29	6	27	6	0	0	0	0	0	0	0	3.29	0	0	11	0.1	1.1
2024	11	29	6	37	6	0	0	0	0	0	0	0	3.29	0	0	11	0.1	1.1
2024	11	29	6	47	6	0	0	0	0	0	0	0	3.27	0	0	10.6	0.1	1.1
2024	11	29	6	57	6	0	0	0	0	0	0	0	3.27	0	0	10.2	0.1	1.1
2024	11	29	7	7	6	0	0	0	0	0	0	0	3.27	0	0	10.2	0.1	1.1
2024	11	29	7	17	6	0	0	0	0	0	0	0	3.26	0	0	10.4	0.1	1.1
2024	11	29	7	27	6	0	0	0	0	0	0	0	3.25	0	0	10.6	0.1	1.1
2024	11	29	7	37	6	0	0	0	0	0	0	0	3.24	0	0	10.6	0.1	1.1
2024	11	29	7	47	6	0	0	0	0	0	0	0	3.24	0	0	10.6	0.1	1.1
2024	11	29	7	57	6	0	0	0	0	0	0	0	3.23	0	0	10.6	0.1	1.1

### Reinhackle (0365)

Year	Month	Day	Hour	Minute	Second	IceDetection	Heading	Pitch	Roll	StdDevHeading	StdDevPitch	StdDevRoll	Temperature	Pressure	StdDevPressure	Voltage	CellBegin	CellEnd
2024	11	29	8	7	6	0	0	0	0	0	0	0	3.23	0	0	10.6	0.1	1.1
2024	11	29	8	17	6	0	0	0	0	0	0	0	3.22	0	0	11	0.1	1.1
2024	11	29	8	27	6	0	0	0	0	0	0	0	3.22	0	0	11	0.1	1.1
2024	11	29	8	37	6	0	0	0	0	0	0	0	3.22	0	0	11.2	0.1	1.1
2024	11	29	8	47	6	0	0	0	0	0	0	0	3.22	0	0	11.4	0.1	1.1
2024	11	29	8	57	6	0	0	0	0	0	0	0	3.23	0	0	11.6	0.1	1.1
2024	11	29	9	7	6	0	0	0	0	0	0	0	3.25	0	0	11.8	0.1	1.1
2024	11	29	9	17	6	0	0	0	0	0	0	0	3.29	0	0	11.8	0.1	1.1
2024	11	29	9	27	6	0	0	0	0	0	0	0	3.33	0	0	12	0.1	1.1
2024	11	29	9	37	6	0	0	0	0	0	0	0	3.34	0	0	12	0.1	1.1
2024	11	29	9	47	6	0	0	0	0	0	0	0	3.38	0	0	12.2	0.1	1.1
2024	11	29	9	57	6	0	0	0	0	0	0	0	3.41	0	0	12.2	0.1	1.1
2024	11	29	10	7	6	0	0	0	0	0	0	0	3.45	0	0	12.2	0.1	1.1
2024	11	29	10	17	6	0	0	0	0	0	0	0	3.49	0	0	12.4	0.1	1.1
2024	11	29	10	27	6	0	0	0	0	0	0	0	3.53	0	0	12.4	0.1	1.1
2024	11	29	10	37	6	0	0	0	0	0	0	0	3.57	0	0	12.6	0.1	1.1
2024	11	29	10	47	6	0	0	0	0	0	0	0	3.59	0	0	12.4	0.1	1.1
2024	11	29	10	57	6	0	0	0	0	0	0	0	3.63	0	0	12.6	0.1	1.1
2024	11	29	11	7	6	0	0	0	0	0	0	0	3.66	0	0	12.6	0.1	1.1
2024	11	29	11	17	6	0	0	0	0	0	0	0	3.69	0	0	12.4	0.1	1.1
2024	11	29	11	27	6	0	0	0	0	0	0	0	3.73	0	0	12.8	0.1	1.1
2024	11	29	11	37	6	0	0	0	0	0	0	0	3.76	0	0	13	0.1	1.1
2024	11	29	11	47	6	0	0	0	0	0	0	0	3.8	0	0	13.2	0.1	1.1
2024	11	29	11	57	6	0	0	0	0	0	0	0	3.84	0	0	13	0.1	1.1
2024	11	29	12	7	6	0	0	0	0	0	0	0	3.85	0	0	12.6	0.1	1.1
2024	11	29	12	17	6	0	0	0	0	0	0	0	3.86	0	0	12.4	0.1	1.1
2024	11	29	12	27	6	0	0	0	0	0	0	0	3.92	0	0	13.2	0.1	1.1
2024	11	29	12	37	6	0	0	0	0	0	0	0	3.95	0	0	12.4	0.1	1.1
2024	11	29	12	47	6	0	0	0	0	0	0	0	4	0	0	13	0.1	1.1
2024	11	29	12	57	6	0	0	0	0	0	0	0	4.04	0	0	12.8	0.1	1.1
2024	11	29	13	7	6	0	0	0	0	0	0	0	4.06	0	0	11.4	0.1	1.1
2024	11	29	13	17	6	0	0	0	0	0	0	0	4.01	0	0	11.4	0.1	1.1
2024	11	29	13	27	6	0	0	0	0	0	0	0	4.02	0	0	11.6	0.1	1.1
2024	11	29	13	37	6	0	0	0	0	0	0	0	4.05	0	0	12	0.1	1.1
2024	11	29	13	47	6	0	0	0	0	0	0	0	4.12	0	0	12.2	0.1	1.1
2024	11	29	13	57	6	0	0	0	0	0	0	0	4.15	0	0	12	0.1	1.1
2024	11	29	14	7	6	0	0	0	0	0	0	0	4.16	0	0	12	0.1	1.1
2024	11	29	14	17	6	0	0	0	0	0	0	0	4.17	0	0	12	0.1	1.1
2024	11	29	14	27	6	0	0	0	0	0	0	0	4.18	0	0	11.6	0.1	1.1
2024	11	29	14	37	6	0	0	0	0	0	0	0	4.18	0	0	11.4	0.1	1.1
2024	11	29	14	47	6	0	0	0	0	0	0	0	4.17	0	0	11.2	0.1	1.1
2024	11	29	14	57	6	0	0	0	0	0	0	0	4.17	0	0	11	0.1	1.1
2024	11	29	15	7	6	0	0	0	0	0	0	0	4.17	0	0	11	0.1	1.1
2024	11	29	15	17	6	0	0	0	0	0	0	0	4.16	0	0	10.8	0.1	1.1
2024	11	29	15	27	6	0	0	0	0	0	0	0	4.14	0	0	10.6	0.1	1.1
2024	11	29	15	37	6	0	0	0	0	0	0	0	4.13	0	0	10.6	0.1	1.1
2024	11	29	15	47	6	0	0	0	0	0	0	0	4.15	0	0	10.8	0.1	1.1
2024	11	29	15	57	6	0	0	0	0	0	0	0	4.15	0	0	10.8	0.1	1.1

### Reinhackle (0365)

Year	Month	Day	Hour	Minute	Second	IceDetection	Heading	Pitch	Roll	StdDevHeading	StdDevPitch	StdDevRoll	Temperature	Pressure	StdDevPressure	Voltage	CellBegin	CellEnd
2024	11	29	16	7	6	0	0	0	0	0	0	0	4.14	0	0	10.8	0.1	1.1
2024	11	29	16	17	6	0	0	0	0	0	0	0	4.14	0	0	10.8	0.1	1.1
2024	11	29	16	27	6	0	0	0	0	0	0	0	4.15	0	0	10.6	0.1	1.1
2024	11	29	16	37	6	0	0	0	0	0	0	0	4.15	0	0	10.4	0.1	1.1
2024	11	29	16	47	6	0	0	0	0	0	0	0	4.15	0	0	10.4	0.1	1.1
2024	11	29	16	57	6	0	0	0	0	0	0	0	4.15	0	0	10.4	0.1	1.1
2024	11	29	17	7	6	0	0	0	0	0	0	0	4.15	0	0	10.4	0.1	1.1
2024	11	29	17	17	6	0	0	0	0	0	0	0	4.15	0	0	10.2	0.1	1.1
2024	11	29	17	27	6	0	0	0	0	0	0	0	4.14	0	0	10.2	0.1	1.1
2024	11	29	17	37	6	0	0	0	0	0	0	0	4.14	0	0	10.2	0.1	1.1
2024	11	29	17	47	6	0	0	0	0	0	0	0	4.13	0	0	9.8	0.1	1.1
2024	11	29	17	57	6	0	0	0	0	0	0	0	4.13	0	0	9.6	0.1	1.1
2024	11	29	18	7	6	0	0	0	0	0	0	0	4.13	0	0	9.6	0.1	1.1
2024	11	29	18	17	6	0	0	0	0	0	0	0	4.12	0	0	9.4	0.1	1.1
2024	11	29	18	27	6	0	0	0	0	0	0	0	4.12	0	0	10.6	0.1	1.1
2024	11	29	18	37	6	0	0	0	0	0	0	0	4.11	0	0	10.4	0.1	1.1
2024	11	29	18	47	6	0	0	0	0	0	0	0	4.11	0	0	10.6	0.1	1.1
2024	11	29	18	57	6	0	0	0	0	0	0	0	4.09	0	0	10.4	0.1	1.1
2024	11	29	19	7	6	0	0	0	0	0	0	0	4.09	0	0	10.4	0.1	1.1
2024	11	29	19	17	6	0	0	0	0	0	0	0	4.07	0	0	10.4	0.1	1.1
2024	11	29	19	27	6	0	0	0	0	0	0	0	4.07	0	0	10.2	0.1	1.1
2024	11	29	19	37	6	0	0	0	0	0	0	0	4.06	0	0	10.2	0.1	1.1
2024	11	29	19	47	6	0	0	0	0	0	0	0	4.04	0	0	10	0.1	1.1
2024	11	29	19	57	6	0	0	0	0	0	0	0	4.04	0	0	9.8	0.1	1.1
2024	11	29	20	7	6	0	0	0	0	0	0	0	4.02	0	0	9.8	0.1	1.1
2024	11	29	20	17	6	0	0	0	0	0	0	0	4.01	0	0	10.2	0.1	1.1
2024	11	29	20	27	6	0	0	0	0	0	0	0	3.99	0	0	10.4	0.1	1.1
2024	11	29	20	37	6	0	0	0	0	0	0	0	3.97	0	0	9.8	0.1	1.1
2024	11	29	20	47	6	0	0	0	0	0	0	0	3.95	0	0	9.8	0.1	1.1
2024	11	29	20	57	6	0	0	0	0	0	0	0	3.93	0	0	9.8	0.1	1.1
2024	11	29	21	7	6	0	0	0	0	0	0	0	3.91	0	0	10.6	0.1	1.1
2024	11	29	21	17	6	0	0	0	0	0	0	0	3.88	0	0	11	0.1	1.1
2024	11	29	21	27	6	0	0	0	0	0	0	0	3.86	0	0	10.8	0.1	1.1
2024	11	29	21	37	6	0	0	0	0	0	0	0	3.84	0	0	10.8	0.1	1.1
2024	11	29	21	47	6	0	0	0	0	0	0	0	3.81	0	0	10.8	0.1	1.1
2024	11	29	21	57	6	0	0	0	0	0	0	0	3.79	0	0	10.8	0.1	1.1
2024	11	29	22	7	6	0	0	0	0	0	0	0	3.77	0	0	10.8	0.1	1.1
2024	11	29	22	17	6	0	0	0	0	0	0	0	3.74	0	0	10.8	0.1	1.1
2024	11	29	22	27	6	0	0	0	0	0	0	0	3.72	0	0	10.6	0.1	1.1
2024	11	29	22	37	6	0	0	0	0	0	0	0	3.69	0	0	10.6	0.1	1.1
2024	11	29	22	47	6	0	0	0	0	0	0	0	3.66	0	0	10.6	0.1	1.1
2024	11	29	22	57	6	0	0	0	0	0	0	0	3.63	0	0	10.6	0.1	1.1
2024	11	29	23	7	6	0	0	0	0	0	0	0	3.6	0	0	10.6	0.1	1.1
2024	11	29	23	17	6	0	0	0	0	0	0	0	3.58	0	0	10.6	0.1	1.1
2024	11	29	23	27	6	0	0	0	0	0	0	0	3.55	0	0	10.6	0.1	1.1
2024	11	29	23	37	6	0	0	0	0	0	0	0	3.53	0	0	10.6	0.1	1.1
2024	11	29	23	47	6	0	0	0	0	0	0	0	3.5	0	0	10.4	0.1	1.1
2024	11	29	23	57	6	0	0	0	0	0	0	0	3.47	0	0	10.4	0.1	1.1

### Reinhackle (0365)

Year	Month	Day	Hour	Minute	Second	IceDetection	Heading	Pitch	Roll	StdDevHeading	StdDevPitch	StdDevRoll	Temperature	Pressure	StdDevPressure	Voltage	CellBegin	CellEnd
2024	11	30	0	7	6	0	0	0	0	0	0	0	3.44	0	0	10.4	0.1	1.1
2024	11	30	0	17	6	0	0	0	0	0	0	0	3.42	0	0	10.8	0.1	1.1
2024	11	30	0	27	6	0	0	0	0	0	0	0	3.39	0	0	10.6	0.1	1.1
2024	11	30	0	37	6	0	0	0	0	0	0	0	3.37	0	0	10.4	0.1	1.1
2024	11	30	0	47	6	0	0	0	0	0	0	0	3.35	0	0	10.2	0.1	1.1
2024	11	30	0	57	6	0	0	0	0	0	0	0	3.33	0	0	10.2	0.1	1.1
2024	11	30	1	7	6	0	0	0	0	0	0	0	3.31	0	0	10.2	0.1	1.1
2024	11	30	1	17	6	0	0	0	0	0	0	0	3.29	0	0	10	0.1	1.1
2024	11	30	1	27	6	0	0	0	0	0	0	0	3.28	0	0	10	0.1	1.1
2024	11	30	1	37	6	0	0	0	0	0	0	0	3.27	0	0	10	0.1	1.1
2024	11	30	1	47	6	0	0	0	0	0	0	0	3.26	0	0	10.2	0.1	1.1
2024	11	30	1	57	6	0	0	0	0	0	0	0	3.24	0	0	10.2	0.1	1.1
2024	11	30	2	7	6	0	0	0	0	0	0	0	3.23	0	0	10.6	0.1	1.1
2024	11	30	2	17	6	0	0	0	0	0	0	0	3.22	0	0	10.6	0.1	1.1
2024	11	30	2	27	6	0	0	0	0	0	0	0	3.21	0	0	10.6	0.1	1.1
2024	11	30	2	37	6	0	0	0	0	0	0	0	3.21	0	0	10.6	0.1	1.1
2024	11	30	2	47	6	0	0	0	0	0	0	0	3.2	0	0	10.6	0.1	1.1
2024	11	30	2	57	6	0	0	0	0	0	0	0	3.19	0	0	10.4	0.1	1.1
2024	11	30	3	7	6	0	0	0	0	0	0	0	3.19	0	0	10.4	0.1	1.1
2024	11	30	3	17	6	0	0	0	0	0	0	0	3.19	0	0	10.4	0.1	1.1
2024	11	30	3	27	6	0	0	0	0	0	0	0	3.19	0	0	10.4	0.1	1.1
2024	11	30	3	37	6	0	0	0	0	0	0	0	3.19	0	0	10.4	0.1	1.1
2024	11	30	3	47	6	0	0	0	0	0	0	0	3.19	0	0	10.2	0.1	1.1
2024	11	30	3	57	6	0	0	0	0	0	0	0	3.19	0	0	10	0.1	1.1
2024	11	30	4	7	6	0	0	0	0	0	0	0	3.18	0	0	10	0.1	1.1
2024	11	30	4	17	6	0	0	0	0	0	0	0	3.19	0	0	10.2	0.1	1.1
2024	11	30	4	27	6	0	0	0	0	0	0	0	3.19	0	0	10	0.1	1.1
2024	11	30	4	37	6	0	0	0	0	0	0	0	3.19	0	0	10	0.1	1.1
2024	11	30	4	47	6	0	0	0	0	0	0	0	3.2	0	0	10	0.1	1.1
2024	11	30	4	57	6	0	0	0	0	0	0	0	3.19	0	0	10	0.1	1.1
2024	11	30	5	7	6	0	0	0	0	0	0	0	3.2	0	0	10	0.1	1.1
2024	11	30	5	17	6	0	0	0	0	0	0	0	3.2	0	0	10	0.1	1.1
2024	11	30	5	27	6	0	0	0	0	0	0	0	3.21	0	0	10	0.1	1.1
2024	11	30	5	37	6	0	0	0	0	0	0	0	3.21	0	0	10.2	0.1	1.1
2024	11	30	5	47	6	0	0	0	0	0	0	0	3.21	0	0	10.2	0.1	1.1
2024	11	30	5	57	6	0	0	0	0	0	0	0	3.21	0	0	10.2	0.1	1.1
2024	11	30	6	7	6	0	0	0	0	0	0	0	3.21	0	0	10.2	0.1	1.1
2024	11	30	6	17	6	0	0	0	0	0	0	0	3.22	0	0	10.2	0.1	1.1
2024	11	30	6	27	6	0	0	0	0	0	0	0	3.21	0	0	10	0.1	1.1
2024	11	30	6	37	6	0	0	0	0	0	0	0	3.21	0	0	10	0.1	1.1
2024	11	30	6	47	6	0	0	0	0	0	0	0	3.21	0	0	10.2	0.1	1.1
2024	11	30	6	57	6	0	0	0	0	0	0	0	3.21	0	0	10.2	0.1	1.1
2024	11	30	7	7	6	0	0	0	0	0	0	0	3.21	0	0	10.2	0.1	1.1
2024	11	30	7	17	6	0	0	0	0	0	0	0	3.21	0	0	9.8	0.1	1.1
2024	11	30	7	27	6	0	0	0	0	0	0	0	3.2	0	0	10	0.1	1.1
2024	11	30	7	37	6	0	0	0	0	0	0	0	3.21	0	0	10.2	0.1	1.1
2024	11	30	7	47	6	0	0	0	0	0	0	0	3.2	0	0	10.2	0.1	1.1
2024	11	30	7	57	6	0	0	0	0	0	0	0	3.2	0	0	10.2	0.1	1.1

### Reinhackle (0365)

Year	Month	Day	Hour	Minute	Second	IceDetection	Heading	Pitch	Roll	StdDevHeading	StdDevPitch	StdDevRoll	Temperature	Pressure	StdDevPressure	Voltage	CellBegin	CellEnd
2024	11	30	8	7	6	0	0	0	0	0	0	0	3.2	0	0	10	0.1	1.1
2024	11	30	8	17	6	0	0	0	0	0	0	0	3.21	0	0	10	0.1	1.1
2024	11	30	8	27	6	0	0	0	0	0	0	0	3.22	0	0	10.6	0.1	1.1
2024	11	30	8	37	6	0	0	0	0	0	0	0	3.22	0	0	10.8	0.1	1.1
2024	11	30	8	47	6	0	0	0	0	0	0	0	3.23	0	0	11	0.1	1.1
2024	11	30	8	57	6	0	0	0	0	0	0	0	3.24	0	0	10.6	0.1	1.1
2024	11	30	9	7	6	0	0	0	0	0	0	0	3.26	0	0	10.8	0.1	1.1
2024	11	30	9	17	6	0	0	0	0	0	0	0	3.27	0	0	10.6	0.1	1.1
2024	11	30	9	27	6	0	0	0	0	0	0	0	3.29	0	0	10.6	0.1	1.1
2024	11	30	9	37	6	0	0	0	0	0	0	0	3.31	0	0	10.6	0.1	1.1
2024	11	30	9	47	6	0	0	0	0	0	0	0	3.34	0	0	10.8	0.1	1.1
2024	11	30	9	57	6	0	0	0	0	0	0	0	3.37	0	0	11	0.1	1.1
2024	11	30	10	7	6	0	0	0	0	0	0	0	3.4	0	0	11.2	0.1	1.1
2024	11	30	10	17	6	0	0	0	0	0	0	0	3.42	0	0	11.2	0.1	1.1
2024	11	30	10	27	6	0	0	0	0	0	0	0	3.49	0	0	11.4	0.1	1.1
2024	11	30	10	37	6	0	0	0	0	0	0	0	3.55	0	0	11.6	0.1	1.1
2024	11	30	10	47	6	0	0	0	0	0	0	0	3.56	0	0	11.4	0.1	1.1
2024	11	30	10	57	6	0	0	0	0	0	0	0	3.61	0	0	11.6	0.1	1.1
2024	11	30	11	7	6	0	0	0	0	0	0	0	3.63	0	0	11.4	0.1	1.1
2024	11	30	11	17	6	0	0	0	0	0	0	0	3.66	0	0	11.6	0.1	1.1
2024	11	30	11	27	6	0	0	0	0	0	0	0	3.76	0	0	12.2	0.1	1.1
2024	11	30	11	37	6	0	0	0	0	0	0	0	3.8	0	0	12	0.1	1.1
2024	11	30	11	47	6	0	0	0	0	0	0	0	3.82	0	0	11.8	0.1	1.1
2024	11	30	11	57	6	0	0	0	0	0	0	0	3.88	0	0	13	0.1	1.1
2024	11	30	12	7	6	0	0	0	0	0	0	0	3.92	0	0	13	0.1	1.1
2024	11	30	12	17	6	0	0	0	0	0	0	0	3.95	0	0	12.8	0.1	1.1
2024	11	30	12	27	6	0	0	0	0	0	0	0	4	0	0	12.8	0.1	1.1
2024	11	30	12	37	6	0	0	0	0	0	0	0	4.02	0	0	12.6	0.1	1.1
2024	11	30	12	47	6	0	0	0	0	0	0	0	4.06	0	0	12.4	0.1	1.1
2024	11	30	12	57	6	0	0	0	0	0	0	0	4.08	0	0	12.4	0.1	1.1
2024	11	30	13	7	6	0	0	0	0	0	0	0	4.1	0	0	12	0.1	1.1
2024	11	30	13	17	6	0	0	0	0	0	0	0	4.12	0	0	12.6	0.1	1.1
2024	11	30	13	27	6	0	0	0	0	0	0	0	4.13	0	0	12.8	0.1	1.1
2024	11	30	13	37	6	0	0	0	0	0	0	0	4.14	0	0	12.6	0.1	1.1
2024	11	30	13	47	6	0	0	0	0	0	0	0	4.15	0	0	12.6	0.1	1.1
2024	11	30	13	57	6	0	0	0	0	0	0	0	4.15	0	0	12	0.1	1.1
2024	11	30	14	7	6	0	0	0	0	0	0	0	4.12	0	0	11.2	0.1	1.1
2024	11	30	14	17	6	0	0	0	0	0	0	0	4.17	0	0	13	0.1	1.1
2024	11	30	14	27	6	0	0	0	0	0	0	0	4.14	0	0	12.2	0.1	1.1
2024	11	30	14	37	6	0	0	0	0	0	0	0	4.13	0	0	12.2	0.1	1.1
2024	11	30	14	47	6	0	0	0	0	0	0	0	4.17	0	0	13.2	0.1	1.1
2024	11	30	14	57	6	0	0	0	0	0	0	0	4.21	0	0	12.8	0.1	1.1
2024	11	30	15	7	6	0	0	0	0	0	0	0	4.23	0	0	13	0.1	1.1
2024	11	30	15	17	6	0	0	0	0	0	0	0	4.22	0	0	12.4	0.1	1.1
2024	11	30	15	27	6	0	0	0	0	0	0	0	4.21	0	0	12.2	0.1	1.1
2024	11	30	15	37	6	0	0	0	0	0	0	0	4.21	0	0	12.2	0.1	1.1
2024	11	30	15	47	6	0	0	0	0	0	0	0	4.18	0	0	11.8	0.1	1.1
2024	11	30	15	57	6	0	0	0	0	0	0	0	4.17	0	0	11.8	0.1	1.1

### Reinhackle (0365)

Year	Month	Day	Hour	Minute	Second	IceDetection	Heading	Pitch	Roll	StdDevHeading	StdDevPitch	StdDevRoll	Temperature	Pressure	StdDevPressure	Voltage	CellBegin	CellEnd
2024	11	30	16	7	6	0	0	0	0	0	0	0	4.17	0	0	11.8	0.1	1.1
2024	11	30	16	17	6	0	0	0	0	0	0	0	4.17	0	0	11.8	0.1	1.1
2024	11	30	16	27	6	0	0	0	0	0	0	0	4.18	0	0	12	0.1	1.1
2024	11	30	16	37	6	0	0	0	0	0	0	0	4.2	0	0	12	0.1	1.1
2024	11	30	16	47	6	0	0	0	0	0	0	0	4.2	0	0	11.8	0.1	1.1
2024	11	30	16	57	6	0	0	0	0	0	0	0	4.21	0	0	11.8	0.1	1.1
2024	11	30	17	7	6	0	0	0	0	0	0	0	4.21	0	0	11.6	0.1	1.1
2024	11	30	17	17	6	0	0	0	0	0	0	0	4.21	0	0	11.6	0.1	1.1
2024	11	30	17	27	6	0	0	0	0	0	0	0	4.21	0	0	11.6	0.1	1.1
2024	11	30	17	37	6	0	0	0	0	0	0	0	4.21	0	0	11.6	0.1	1.1
2024	11	30	17	47	6	0	0	0	0	0	0	0	4.21	0	0	11.6	0.1	1.1
2024	11	30	17	57	6	0	0	0	0	0	0	0	4.21	0	0	11.6	0.1	1.1
2024	11	30	18	7	6	0	0	0	0	0	0	0	4.21	0	0	11.6	0.1	1.1
2024	11	30	18	17	6	0	0	0	0	0	0	0	4.2	0	0	11.6	0.1	1.1
2024	11	30	18	27	6	0	0	0	0	0	0	0	4.2	0	0	11.6	0.1	1.1
2024	11	30	18	37	6	0	0	0	0	0	0	0	4.19	0	0	11.4	0.1	1.1
2024	11	30	18	47	6	0	0	0	0	0	0	0	4.18	0	0	11	0.1	1.1
2024	11	30	18	57	6	0	0	0	0	0	0	0	4.18	0	0	10.8	0.1	1.1
2024	11	30	19	7	6	0	0	0	0	0	0	0	4.17	0	0	11	0.1	1.1
2024	11	30	19	17	6	0	0	0	0	0	0	0	4.16	0	0	11.2	0.1	1.1
2024	11	30	19	27	6	0	0	0	0	0	0	0	4.15	0	0	11.2	0.1	1.1
2024	11	30	19	37	6	0	0	0	0	0	0	0	4.14	0	0	11.2	0.1	1.1
2024	11	30	19	47	6	0	0	0	0	0	0	0	4.13	0	0	11	0.1	1.1
2024	11	30	19	57	6	0	0	0	0	0	0	0	4.12	0	0	11.2	0.1	1.1
2024	11	30	20	7	6	0	0	0	0	0	0	0	4.1	0	0	11.4	0.1	1.1
2024	11	30	20	17	6	0	0	0	0	0	0	0	4.09	0	0	11.4	0.1	1.1
2024	11	30	20	27	6	0	0	0	0	0	0	0	4.08	0	0	11	0.1	1.1
2024	11	30	20	37	6	0	0	0	0	0	0	0	4.06	0	0	11.4	0.1	1.1
2024	11	30	20	47	6	0	0	0	0	0	0	0	4.04	0	0	10.8	0.1	1.1
2024	11	30	20	57	6	0	0	0	0	0	0	0	4.02	0	0	10.8	0.1	1.1
2024	11	30	21	7	6	0	0	0	0	0	0	0	4.02	0	0	10.8	0.1	1.1
2024	11	30	21	17	6	0	0	0	0	0	0	0	3.99	0	0	11.2	0.1	1.1
2024	11	30	21	27	6	0	0	0	0	0	0	0	3.97	0	0	11.4	0.1	1.1
2024	11	30	21	37	6	0	0	0	0	0	0	0	3.96	0	0	11.4	0.1	1.1
2024	11	30	21	47	6	0	0	0	0	0	0	0	3.93	0	0	11	0.1	1.1
2024	11	30	21	57	6	0	0	0	0	0	0	0	3.9	0	0	11	0.1	1.1
2024	11	30	22	7	6	0	0	0	0	0	0	0	3.88	0	0	11.2	0.1	1.1
2024	11	30	22	17	6	0	0	0	0	0	0	0	3.86	0	0	11	0.1	1.1
2024	11	30	22	27	6	0	0	0	0	0	0	0	3.83	0	0	11	0.1	1.1
2024	11	30	22	37	6	0	0	0	0	0	0	0	3.81	0	0	11	0.1	1.1
2024	11	30	22	47	6	0	0	0	0	0	0	0	3.78	0	0	11.2	0.1	1.1
2024	11	30	22	57	6	0	0	0	0	0	0	0	3.75	0	0	11	0.1	1.1
2024	11	30	23	7	6	0	0	0	0	0	0	0	3.73	0	0	11	0.1	1.1
2024	11	30	23	17	6	0	0	0	0	0	0	0	3.7	0	0	11	0.1	1.1
2024	11	30	23	27	6	0	0	0	0	0	0	0	3.68	0	0	10.8	0.1	1.1
2024	11	30	23	37	6	0	0	0	0	0	0	0	3.65	0	0	10.8	0.1	1.1
2024	11	30	23	47	6	0	0	0	0	0	0	0	3.63	0	0	10.8	0.1	1.1
2024	11	30	23	57	6	0	0	0	0	0	0	0	3.61	0	0	10.8	0.1	1.1



## Reinhackle (0365)

Year	Month	Day	Hour	Minute	Second	Speed	Direction	Area	Flow
2024	11	1	0	7	6	24.63	95.8	7.403	60.8021
2024	11	1	0	17	6	24.53	95.9	7.403	60.5539
2024	11	1	0	27	6	25.23	97.7	7.4091	62.0964
2024	11	1	0	37	6	24.17	98.6	7.403	59.3131
2024	11	1	0	47	6	23.16	96.7	7.4091	57.1287
2024	11	1	0	57	6	24.52	95.6	7.4091	60.6062
2024	11	1	1	7	6	24.66	96.5	7.4091	60.8546
2024	11	1	1	17	6	22.78	94.8	7.4091	56.3836
2024	11	1	1	27	6	23.63	96.1	7.4091	58.3708
2024	11	1	1	37	6	23.67	96.8	7.4091	58.3708
2024	11	1	1	47	6	24	95.3	7.403	59.3133
2024	11	1	1	57	6	23.45	98.3	7.403	57.5761
2024	11	1	2	7	6	24.09	97.2	7.4091	59.3644
2024	11	1	2	17	6	24.1	99.1	7.4091	59.116
2024	11	1	2	27	6	24.03	97.9	7.403	59.0652
2024	11	1	2	37	6	25.55	96.3	7.403	63.0359
2024	11	1	2	47	6	24.15	98.3	7.4091	59.3644
2024	11	1	2	57	6	25.36	98.2	7.4091	62.3451
2024	11	1	3	7	6	24.66	96.5	7.4091	60.8548
2024	11	1	3	17	6	24.84	96	7.4091	61.3515
2024	11	1	3	27	6	25.34	96.1	7.4091	62.5935
2024	11	1	3	37	6	24.4	99	7.4091	59.8612
2024	11	1	3	47	6	23.2	95.4	7.4091	57.3774
2024	11	1	3	57	6	24.08	94.8	7.4091	59.6128
2024	11	1	4	7	6	24.57	98.4	7.4091	60.358
2024	11	1	4	17	6	23.7	95.3	7.4091	58.6193
2024	11	1	4	27	6	24.09	95	7.4091	59.6129
2024	11	1	4	37	6	24.4	97.3	7.4091	60.1096
2024	11	1	4	47	6	23.15	96.4	7.4091	57.129
2024	11	1	4	57	6	24.03	97.9	7.4091	59.1161
2024	11	1	5	7	6	22.76	96.8	7.4091	56.1355
2024	11	1	5	17	6	23.9	95.3	7.4091	59.1161
2024	11	1	5	27	6	24.85	98.1	7.4091	61.1032
2024	11	1	5	37	6	24.86	96.5	7.4091	61.3516
2024	11	1	5	47	6	24.91	97.4	7.4091	61.3516
2024	11	1	5	57	6	25.06	96.4	7.4091	61.8484
2024	11	1	6	7	6	23.53	92.9	7.4091	58.371
2024	11	1	6	17	6	24.4	97.3	7.4091	60.1097
2024	11	1	6	27	6	24.86	96.5	7.4091	61.3516
2024	11	1	6	37	6	25.87	96.7	7.4091	63.8355
2024	11	1	6	47	6	24.73	95.8	7.4091	61.1032
2024	11	1	6	57	6	25.17	96.6	7.4091	62.0968
2024	11	1	7	7	6	24.14	96.2	7.4091	59.6129
2024	11	1	7	17	6	23.23	96.2	7.4091	57.3774
2024	11	1	7	27	6	24.7	97.2	7.4091	60.8548
2024	11	1	7	37	6	23.12	96	7.4091	57.129
2024	11	1	7	47	6	24.18	94.7	7.4091	59.8613
2024	11	1	7	57	6	23.22	95.9	7.4091	57.3774

## Reinhackle (0365)

Year	Month	Day	Hour	Minute	Second	Speed	Direction	Area	Flow
2024	11	1	8	7	6	23.15	98.4	7.4091	56.8806
2024	11	1	8	17	6	24.08	96.9	7.4091	59.3645
2024	11	1	8	27	6	23.52	97.8	7.4091	57.8741
2024	11	1	8	37	6	22.98	97.2	7.4152	56.6809
2024	11	1	8	47	6	25.24	96.1	7.4091	62.3451
2024	11	1	8	57	6	25.08	96.9	7.4152	61.9015
2024	11	1	9	7	6	23.48	98.8	7.4152	57.6752
2024	11	1	9	17	6	24.29	97.1	7.4152	59.9125
2024	11	1	9	27	6	25.94	97.8	7.4152	63.8901
2024	11	1	9	37	6	23.69	95.1	7.4152	58.6695
2024	11	1	9	47	6	24.77	96.7	7.4152	61.1555
2024	11	1	9	57	6	24.81	95.3	7.4152	61.4041
2024	11	1	10	7	6	23.47	94.4	7.4152	58.1722
2024	11	1	10	17	6	24.06	98.4	7.4152	59.1665
2024	11	1	10	27	6	24.63	99.3	7.4213	60.4614
2024	11	1	10	37	6	24.62	97.7	7.4213	60.7102
2024	11	1	10	47	6	23.87	98.7	7.4213	58.7196
2024	11	1	10	57	6	24.17	98.6	7.4213	59.466
2024	11	1	11	7	6	24.92	99.2	7.4213	61.2077
2024	11	1	11	17	6	23.51	99.3	7.4213	57.7243
2024	11	1	11	27	6	23.48	100.3	7.4213	57.4754
2024	11	1	11	37	6	23.9	97.5	7.4213	58.9682
2024	11	1	11	47	6	25.25	99.6	7.4213	61.9539
2024	11	1	11	57	6	23.92	97.7	7.4213	58.9682
2024	11	1	12	7	6	23.14	98.2	7.4213	56.9776
2024	11	1	12	17	6	24.89	97.2	7.4213	61.4562
2024	11	1	12	27	6	24.17	96.9	7.4274	59.7658
2024	11	1	12	37	6	23.71	95.6	7.4274	58.7697
2024	11	1	12	47	6	23.94	98.2	7.4274	59.0187
2024	11	1	12	57	6	25.05	98	7.4274	61.7579
2024	11	1	13	7	6	25.01	97.4	7.4274	61.7579
2024	11	1	13	17	6	24.25	98.3	7.4274	59.7657
2024	11	1	13	27	6	24.71	97.4	7.4274	61.0108
2024	11	1	13	37	6	24.47	96.8	7.4274	60.5127
2024	11	1	13	47	6	24.72	95.6	7.4274	61.2598
2024	11	1	13	57	6	23.83	98	7.4274	58.7696
2024	11	1	14	7	6	23.87	98.7	7.4274	58.7695
2024	11	1	14	17	6	23.17	98.7	7.4274	57.0264
2024	11	1	14	27	6	25.91	98.9	7.4274	63.75
2024	11	1	14	37	6	24.67	96.8	7.4274	61.0107
2024	11	1	14	47	6	23.57	96.8	7.4274	58.2715
2024	11	1	14	57	6	24.47	98.5	7.4274	60.2637
2024	11	1	15	7	6	24.1	99.1	7.4274	59.2676
2024	11	1	15	17	6	24.47	96.8	7.4274	60.5127
2024	11	1	15	27	6	22.88	97.3	7.4274	56.5283
2024	11	1	15	37	6	24.1	97.4	7.4274	59.5166
2024	11	1	15	47	6	23.88	97	7.4274	59.0186
2024	11	1	15	57	6	24.13	99.5	7.4274	59.2676

## Reinhackle (0365)

Year	Month	Day	Hour	Minute	Second	Speed	Direction	Area	Flow
2024	11	1	16	7	6	24.82	97.6	7.4274	61.2598
2024	11	1	16	17	6	23.77	96.8	7.4274	58.7696
2024	11	1	16	27	6	23.96	98.4	7.4274	59.0186
2024	11	1	16	37	6	25.64	97.8	7.4274	63.252
2024	11	1	16	47	6	24.4	99	7.4274	60.0147
2024	11	1	16	57	6	25.01	97.4	7.4274	61.7579
2024	11	1	17	7	6	24.47	98.5	7.4274	60.2638
2024	11	1	17	17	6	24.35	96.4	7.4274	60.2638
2024	11	1	17	27	6	23.9	99.1	7.4274	58.7697
2024	11	1	17	37	6	22.85	100.1	7.4274	56.0304
2024	11	1	17	47	6	23.76	98.5	7.4274	58.5207
2024	11	1	17	57	6	25.5	97.2	7.4274	63.0031
2024	11	1	18	7	6	25.17	96.6	7.4274	62.2561
2024	11	1	18	17	6	24.25	99.7	7.4274	59.5168
2024	11	1	18	27	6	24.72	97.7	7.4274	61.011
2024	11	1	18	37	6	24.68	94.6	7.4274	61.26
2024	11	1	18	47	6	23.74	96.3	7.4274	58.7698
2024	11	1	18	57	6	25.09	97.1	7.4335	62.0603
2024	11	1	19	7	6	23.65	98.3	7.4274	58.2718
2024	11	1	19	17	6	24.75	96.3	7.4274	61.2601
2024	11	1	19	27	6	24.63	95.8	7.4274	61.0111
2024	11	1	19	37	6	24.1	95.2	7.4274	59.766
2024	11	1	19	47	6	23.08	97.2	7.4274	57.0268
2024	11	1	19	57	6	24.71	99.1	7.4274	60.7622
2024	11	1	20	7	6	24.01	97.7	7.4274	59.268
2024	11	1	20	17	6	25.47	98.4	7.4274	62.7544
2024	11	1	20	27	6	25.36	96.3	7.4274	62.7544
2024	11	1	20	37	6	24.34	96.1	7.4274	60.2642
2024	11	1	20	47	6	24.73	95.8	7.4274	61.2603
2024	11	1	20	57	6	24.56	96.5	7.4274	60.7623
2024	11	1	21	7	6	24.64	97.9	7.4274	60.7623
2024	11	1	21	17	6	23.67	94.4	7.4274	58.7701
2024	11	1	21	27	6	25.37	96.6	7.4274	62.7546
2024	11	1	21	37	6	24.72	95.6	7.4274	61.2604
2024	11	1	21	47	6	23.76	98.5	7.4274	58.5212
2024	11	1	21	57	6	24.1	95.2	7.4274	59.7663
2024	11	1	22	7	6	24.94	96	7.4274	61.7586
2024	11	1	22	17	6	24.48	97	7.4274	60.5135
2024	11	1	22	27	6	23.63	96.1	7.4274	58.5213
2024	11	1	22	37	6	24.14	98.1	7.4274	59.5174
2024	11	1	22	47	6	24.67	96.8	7.4274	61.0116
2024	11	1	22	57	6	25.17	96.6	7.4335	62.3101
2024	11	1	23	7	6	23.33	96.2	7.4274	57.7743
2024	11	1	23	17	6	25.16	96.4	7.4274	62.2568
2024	11	1	23	27	6	23.35	96.4	7.4274	57.7743
2024	11	1	23	37	6	23.46	96.6	7.4335	58.0731
2024	11	1	23	47	6	24.36	96.6	7.4335	60.3163
2024	11	1	23	57	6	24.44	96.1	7.4335	60.5656

## Reinhackle (0365)

Year	Month	Day	Hour	Minute	Second	Speed	Direction	Area	Flow
2024	11	2	0	7	6	24.72	95.6	7.4335	61.3133
2024	11	2	0	17	6	24.82	97.6	7.4335	61.3133
2024	11	2	0	27	6	24.22	95.7	7.4335	60.0671
2024	11	2	0	37	6	23.84	96.3	7.4335	59.0702
2024	11	2	0	47	6	25	95	7.4335	62.0611
2024	11	2	0	57	6	23.79	95.1	7.4335	59.0702
2024	11	2	1	7	6	23.38	97.1	7.4335	57.824
2024	11	2	1	17	6	23.77	94.3	7.4335	59.0702
2024	11	2	1	27	6	22.71	95.6	7.4335	56.3285
2024	11	2	1	37	6	24.91	95.3	7.4335	61.8118
2024	11	2	1	47	6	23.92	95.8	7.4335	59.3194
2024	11	2	1	57	6	23.81	95.5	7.4335	59.0702
2024	11	2	2	7	6	26.04	96	7.4335	64.5535
2024	11	2	2	17	6	24.12	95.7	7.4335	59.8179
2024	11	2	2	27	6	24.86	96.5	7.4396	61.6154
2024	11	2	2	37	6	23.62	95.8	7.4335	58.5717
2024	11	2	2	47	6	23.88	97	7.4396	59.1208
2024	11	2	2	57	6	23.64	93.2	7.4396	58.8713
2024	11	2	3	7	6	25.32	97.5	7.4335	62.5596
2024	11	2	3	17	6	24.94	96	7.4396	61.8648
2024	11	2	3	27	6	23.89	95	7.4396	59.3703
2024	11	2	3	37	6	24.55	96.3	7.4396	60.867
2024	11	2	3	47	6	25.93	95.8	7.4457	64.4145
2024	11	2	3	57	6	22.61	95.6	7.4457	56.1754
2024	11	2	4	7	6	24.7	95.1	7.4457	61.4184
2024	11	2	4	17	6	24.96	96.4	7.4457	61.9178
2024	11	2	4	27	6	24.82	97.6	7.4457	61.4184
2024	11	2	4	37	6	23.97	94.3	7.4518	59.7218
2024	11	2	4	47	6	23.18	97.2	7.4518	57.4728
2024	11	2	4	57	6	22.76	94.3	7.4457	56.6747
2024	11	2	5	7	6	25.1	97.3	7.4457	62.1674
2024	11	2	5	17	6	24.72	95.6	7.4518	61.4709
2024	11	2	5	27	6	24.23	97.8	7.4518	59.9716
2024	11	2	5	37	6	23.79	97.2	7.4518	58.9721
2024	11	2	5	47	6	24.65	98.2	7.4518	60.9711
2024	11	2	5	57	6	22.93	96	7.4518	56.973
2024	11	2	6	7	6	24.43	95.9	7.4518	60.7213
2024	11	2	6	17	6	23.37	96.9	7.4518	57.9726
2024	11	2	6	27	6	23.99	95	7.4518	59.7217
2024	11	2	6	37	6	24.82	95.5	7.4518	61.7208
2024	11	2	6	47	6	24.08	94.8	7.4518	59.9716
2024	11	2	6	57	6	23.56	94.1	7.4518	58.7222
2024	11	2	7	7	6	22.95	93.7	7.4457	57.1739
2024	11	2	7	17	6	24.21	97.6	7.4457	59.9203
2024	11	2	7	27	6	23.47	94.4	7.4396	58.3723
2024	11	2	7	37	6	23.23	96.2	7.4396	57.6239
2024	11	2	7	47	6	24.23	95.9	7.4396	60.1184
2024	11	2	7	57	6	24.91	95.3	7.4396	61.8646

## Reinhackle (0365)

Year	Month	Day	Hour	Minute	Second	Speed	Direction	Area	Flow
2024	11	2	8	7	6	25.46	93.8	7.4396	63.3613
2024	11	2	8	17	6	22.46	94.3	7.4396	55.8777
2024	11	2	8	27	6	25.02	95.5	7.4335	62.0608
2024	11	2	8	37	6	23.81	95.5	7.4396	59.1205
2024	11	2	8	47	6	23.69	95.1	7.4335	58.8206
2024	11	2	8	57	6	23.84	93.4	7.4335	59.3191
2024	11	2	9	7	6	23.69	95.1	7.4396	58.871
2024	11	2	9	17	6	24.05	93.8	7.4396	59.8687
2024	11	2	9	27	6	23.77	96.8	7.4396	58.8709
2024	11	2	9	37	6	24.2	95.2	7.4396	60.1181
2024	11	2	9	47	6	22.42	95.9	7.4396	55.6279
2024	11	2	9	57	6	23.1	95.5	7.4396	57.374
2024	11	2	10	7	6	23.89	95	7.4396	59.3696
2024	11	2	10	17	6	24.99	94.8	7.4396	62.1136
2024	11	2	10	27	6	24.81	95.3	7.4396	61.6146
2024	11	2	10	37	6	23.8	95.3	7.4396	59.12
2024	11	2	10	47	6	23.92	95.8	7.4396	59.3694
2024	11	2	10	57	6	23.85	96.5	7.4396	59.1199
2024	11	2	11	7	6	23.74	96.3	7.4396	58.8704
2024	11	2	11	17	6	23.01	95.5	7.4396	57.1242
2024	11	2	11	27	6	24.26	94	7.4396	60.3671
2024	11	2	11	37	6	24.96	99.7	7.4396	61.3648
2024	11	2	11	47	6	25.18	96.8	7.4396	62.3626
2024	11	2	11	57	6	23.73	96	7.4457	58.9207
2024	11	2	12	7	6	22.66	94.3	7.4396	56.3757
2024	11	2	12	17	6	24.37	96.8	7.4457	60.4186
2024	11	2	12	27	6	25.71	97.4	7.4457	63.6642
2024	11	2	12	37	6	24.03	96	7.4457	59.6695
2024	11	2	12	47	6	24.44	96.1	7.4457	60.6682
2024	11	2	12	57	6	25.8	98.7	7.4457	63.6641
2024	11	2	13	7	6	25.59	97	7.4457	63.4144
2024	11	2	13	17	6	24.27	96.9	7.4457	60.1687
2024	11	2	13	27	6	25.29	97	7.4457	62.6654
2024	11	2	13	37	6	24.47	96.8	7.4457	60.668
2024	11	2	13	47	6	25.05	98	7.4457	61.9164
2024	11	2	13	57	6	24.55	96.3	7.4457	60.9177
2024	11	2	14	7	6	25.44	97.9	7.4457	62.915
2024	11	2	14	17	6	24.8	95.1	7.4457	61.6667
2024	11	2	14	27	6	24.6	97.2	7.4518	60.9698
2024	11	2	14	37	6	23.36	96.6	7.4457	57.9217
2024	11	2	14	47	6	25.18	96.8	7.4457	62.4156
2024	11	2	14	57	6	24.27	96.9	7.4518	60.2202
2024	11	2	15	7	6	24.94	99.5	7.4457	61.417
2024	11	2	15	17	6	24.24	96.2	7.4457	60.1687
2024	11	2	15	27	6	23.76	94.1	7.4457	59.17
2024	11	2	15	37	6	25.29	97	7.4518	62.719
2024	11	2	15	47	6	24.37	98.5	7.4457	60.1687
2024	11	2	15	57	6	24.72	97.7	7.4457	61.1674

## Reinhackle (0365)

Year	Month	Day	Hour	Minute	Second	Speed	Direction	Area	Flow
2024	11	2	16	7	6	24.45	96.3	7.4457	60.6681
2024	11	2	16	17	6	26.23	97.7	7.4457	64.9124
2024	11	2	16	27	6	25.17	96.6	7.4457	62.4158
2024	11	2	16	37	6	25.8	97.1	7.4457	63.9137
2024	11	2	16	47	6	24.94	99.5	7.4457	61.4171
2024	11	2	16	57	6	24.67	96.8	7.4457	61.1675
2024	11	2	17	7	6	25.99	94.9	7.4457	64.6628
2024	11	2	17	17	6	24.98	98.5	7.4457	61.6668
2024	11	2	17	27	6	23.59	97.3	7.4518	58.4712
2024	11	2	17	37	6	23.76	98.5	7.4518	58.7211
2024	11	2	17	47	6	24.47	96.8	7.4518	60.7201
2024	11	2	17	57	6	26.18	94.4	7.4518	65.2179
2024	11	2	18	7	6	24.56	96.5	7.4518	60.97
2024	11	2	18	17	6	25.86	96.4	7.4518	64.2184
2024	11	2	18	27	6	25.83	95.8	7.4518	64.2184
2024	11	2	18	37	6	24.69	94.9	7.4518	61.4698
2024	11	2	18	47	6	23.49	99.1	7.4518	57.9716
2024	11	2	18	57	6	24.87	96.7	7.4518	61.7197
2024	11	2	19	7	6	25.24	98	7.4518	62.4694
2024	11	2	19	17	6	25.59	97	7.4518	63.4689
2024	11	2	19	27	6	23.94	96.2	7.4518	59.4709
2024	11	2	19	37	6	25.54	97.9	7.4518	63.2191
2024	11	2	19	47	6	24.78	97	7.4578	61.5225
2024	11	2	19	57	6	25.22	97.5	7.4518	62.4695
2024	11	2	20	7	6	25.71	97.4	7.4578	63.7734
2024	11	2	20	17	6	24.37	96.8	7.4639	60.5739
2024	11	2	20	27	6	25.18	96.8	7.47	62.6298
2024	11	2	20	37	6	25.04	93.2	7.47	62.6299
2024	11	2	20	47	6	23.93	96	7.47	59.6237
2024	11	2	20	57	6	25.37	98.4	7.47	62.8804
2024	11	2	21	7	6	25.01	97.4	7.4761	62.1819
2024	11	2	21	17	6	24.83	95.8	7.4761	61.9312
2024	11	2	21	27	6	24.19	95	7.4761	60.4268
2024	11	2	21	37	6	24.01	97.7	7.4761	59.6747
2024	11	2	21	47	6	24.95	96.2	7.4761	62.182
2024	11	2	21	57	6	23.93	97.9	7.4761	59.424
2024	11	2	22	7	6	24.72	97.7	7.4761	61.4299
2024	11	2	22	17	6	24.68	97	7.4761	61.4299
2024	11	2	22	27	6	24.73	95.8	7.4761	61.6807
2024	11	2	22	37	6	25.36	96.3	7.4761	63.1851
2024	11	2	22	47	6	24.31	95.4	7.4761	60.6778
2024	11	2	22	57	6	24.31	95.4	7.4761	60.6778
2024	11	2	23	7	6	25.11	95.3	7.4761	62.6837
2024	11	2	23	17	6	24.62	97.7	7.4761	61.1793
2024	11	2	23	27	6	25.27	96.6	7.4761	62.9345
2024	11	2	23	37	6	25.17	96.6	7.4761	62.6838
2024	11	2	23	47	6	24.03	96	7.4761	59.9257
2024	11	2	23	57	6	23.41	97.6	7.4761	58.1706

## Reinhackle (0365)

Year	Month	Day	Hour	Minute	Second	Speed	Direction	Area	Flow
2024	11	3	0	7	6	24.86	96.5	7.4761	61.9317
2024	11	3	0	17	6	24.61	97.5	7.4761	61.1795
2024	11	3	0	27	6	24.89	94.8	7.4761	62.1824
2024	11	3	0	37	6	24.51	95.4	7.4761	61.1795
2024	11	3	0	47	6	24.2	97.4	7.4761	60.1766
2024	11	3	0	57	6	25.82	97.6	7.4761	64.1884
2024	11	3	1	7	6	24.15	96.4	7.4761	60.1766
2024	11	3	1	17	6	24.99	97.1	7.4761	62.1825
2024	11	3	1	27	6	23.93	96	7.4761	59.6752
2024	11	3	1	37	6	24.37	96.8	7.4761	60.6781
2024	11	3	1	47	6	24.46	96.6	7.4761	60.9289
2024	11	3	1	57	6	24.57	96.8	7.4761	61.1796
2024	11	3	2	7	6	25.76	96.5	7.4761	64.1885
2024	11	3	2	17	6	25.23	95.9	7.4761	62.9348
2024	11	3	2	27	6	24.04	96.2	7.4761	59.9259
2024	11	3	2	37	6	24.57	96.8	7.4761	61.1796
2024	11	3	2	47	6	24.87	96.7	7.4761	61.9318
2024	11	3	2	57	6	24.23	97.8	7.4761	60.1767
2024	11	3	3	7	6	24.98	96.9	7.4761	62.1825
2024	11	3	3	17	6	26.2	95	7.4761	65.4421
2024	11	3	3	27	6	24.33	95.9	7.4761	60.6781
2024	11	3	3	37	6	24.51	97.5	7.4761	60.9288
2024	11	3	3	47	6	25.27	99.8	7.4761	62.4333
2024	11	3	3	57	6	23.95	96.5	7.4761	59.6752
2024	11	3	4	7	6	25.13	95.9	7.4761	62.684
2024	11	3	4	17	6	24.55	93.7	7.4761	61.4303
2024	11	3	4	27	6	24.44	98	7.4761	60.6781
2024	11	3	4	37	6	25.02	97.6	7.47	62.1295
2024	11	3	4	47	6	23.82	97.7	7.4761	59.1736
2024	11	3	4	57	6	25.3	95	7.4761	63.1854
2024	11	3	5	7	6	25.4	95.2	7.4761	63.4361
2024	11	3	5	17	6	23.95	96.5	7.47	59.6242
2024	11	3	5	27	6	24.42	97.8	7.47	60.6263
2024	11	3	5	37	6	25.43	99.3	7.4761	62.9346
2024	11	3	5	47	6	26.01	95.3	7.4761	64.9405
2024	11	3	5	57	6	23.63	92.7	7.4761	59.1736
2024	11	3	6	7	6	25.73	97.6	7.4761	63.9375
2024	11	3	6	17	6	24.56	96.5	7.4761	61.1794
2024	11	3	6	27	6	24.88	98.6	7.4761	61.6809
2024	11	3	6	37	6	24.97	96.7	7.4761	62.1824
2024	11	3	6	47	6	24.13	95.9	7.4761	60.1765
2024	11	3	6	57	6	24.54	96.1	7.4761	61.1794
2024	11	3	7	7	6	25.02	97.6	7.4761	62.1823
2024	11	3	7	17	6	25.37	96.6	7.4761	63.1853
2024	11	3	7	27	6	23.78	97	7.4761	59.1735
2024	11	3	7	37	6	24.07	94.3	7.4761	60.1764
2024	11	3	7	47	6	25.45	96.3	7.4761	63.436
2024	11	3	7	57	6	25.95	96.2	7.4761	64.6896

## Reinhackle (0365)

Year	Month	Day	Hour	Minute	Second	Speed	Direction	Area	Flow
2024	11	3	8	7	6	25.84	96	7.4761	64.4389
2024	11	3	8	17	6	26.34	99.2	7.4761	65.1911
2024	11	3	8	27	6	24.84	99.5	7.4761	61.43
2024	11	3	8	37	6	25.16	96.4	7.4761	62.6837
2024	11	3	8	47	6	24.84	96	7.4761	61.9314
2024	11	3	8	57	6	23.62	95.8	7.47	58.8724
2024	11	3	9	7	6	25.21	95.5	7.47	62.8806
2024	11	3	9	17	6	24.67	96.8	7.47	61.3775
2024	11	3	9	27	6	26.28	96.8	7.4761	65.4415
2024	11	3	9	37	6	23.92	97.7	7.4761	59.4239
2024	11	3	9	47	6	24.19	97.1	7.47	60.1248
2024	11	3	9	57	6	23.78	97	7.47	59.1227
2024	11	3	10	7	6	24.77	96.7	7.47	61.6278
2024	11	3	10	17	6	24.21	95.5	7.47	60.3752
2024	11	3	10	27	6	26.11	97.3	7.47	64.8845
2024	11	3	10	37	6	25.59	97	7.47	63.6319
2024	11	3	10	47	6	26.11	97.3	7.4761	64.9398
2024	11	3	10	57	6	26.3	95	7.47	65.636
2024	11	3	11	7	6	24.71	97.4	7.47	61.3771
2024	11	3	11	17	6	25.33	95.9	7.4761	63.1845
2024	11	3	11	27	6	24.84	96	7.47	61.8781
2024	11	3	11	37	6	25.05	98	7.4761	62.1815
2024	11	3	11	47	6	25.18	96.8	7.47	62.6296
2024	11	3	11	57	6	25.48	96.8	7.4761	63.4351
2024	11	3	12	7	6	25.61	97.4	7.4761	63.6858
2024	11	3	12	17	6	26.15	97.9	7.47	64.8841
2024	11	3	12	27	6	25.96	98.2	7.4761	64.438
2024	11	3	12	37	6	25.81	95.3	7.47	64.3831
2024	11	3	12	47	6	25.27	98.4	7.47	62.6294
2024	11	3	12	57	6	24.79	97.2	7.4761	61.6799
2024	11	3	13	7	6	25.66	96.5	7.4761	63.9365
2024	11	3	13	17	6	25.44	97.9	7.4761	63.1843
2024	11	3	13	27	6	25.02	97.6	7.4761	62.1814
2024	11	3	13	37	6	26.59	96.9	7.4761	66.193
2024	11	3	13	47	6	25.15	96.2	7.47	62.6294
2024	11	3	13	57	6	25.74	96	7.47	64.1325
2024	11	3	14	7	6	24.25	98.3	7.4761	60.1755
2024	11	3	14	17	6	25.86	96.4	7.47	64.383
2024	11	3	14	27	6	24.52	97.7	7.47	60.8758
2024	11	3	14	37	6	25.68	96.7	7.47	63.882
2024	11	3	14	47	6	23.74	96.3	7.47	59.1222
2024	11	3	14	57	6	25.87	98.2	7.47	64.1325
2024	11	3	15	7	6	24.04	98.1	7.47	59.6232
2024	11	3	15	17	6	23.66	98.5	7.47	58.6212
2024	11	3	15	27	6	24.98	96.9	7.47	62.1284
2024	11	3	15	37	6	23.99	95	7.47	59.8738
2024	11	3	15	47	6	24.33	95.9	7.47	60.6254
2024	11	3	15	57	6	26.38	98.3	7.4639	65.3295



## Reinhackle (0365)

Year	Month	Day	Hour	Minute	Second	Speed	Direction	Area	Flow
2024	11	3	16	7	6	24.82	95.5	7.4639	61.8253
2024	11	3	16	17	6	25.69	96.9	7.4639	63.8277
2024	11	3	16	27	6	25.29	100	7.4639	62.3259
2024	11	3	16	37	6	24.86	96.5	7.4639	61.8253
2024	11	3	16	47	6	25.42	97.5	7.4639	63.0769
2024	11	3	16	57	6	23.31	97.6	7.4639	57.8205
2024	11	3	17	7	6	25.13	95.9	7.4639	62.5763
2024	11	3	17	17	6	25.69	96.9	7.4639	63.8279
2024	11	3	17	27	6	25.13	95.9	7.4578	62.5229
2024	11	3	17	37	6	25.18	96.8	7.4578	62.5229
2024	11	3	17	47	6	24.18	98.8	7.4578	59.772
2024	11	3	17	57	6	26.37	96.5	7.4639	65.5801
2024	11	3	18	7	6	24.34	98	7.4578	60.2722
2024	11	3	18	17	6	23.8	97.5	7.4639	59.0722
2024	11	3	18	27	6	25.32	99.1	7.4578	62.523
2024	11	3	18	37	6	24.48	98.7	7.4578	60.5223
2024	11	3	18	47	6	25.11	95.5	7.4578	62.5231
2024	11	3	18	57	6	23.37	96.9	7.4578	58.0214
2024	11	3	19	7	6	25.04	96	7.4578	62.273
2024	11	3	19	17	6	24.79	94.9	7.4578	61.7729
2024	11	3	19	27	6	24.76	98.4	7.4578	61.2727
2024	11	3	19	37	6	24.65	96.3	7.4578	61.2727
2024	11	3	19	47	6	24.55	98.2	7.4578	60.7726
2024	11	3	19	57	6	24.93	97.8	7.4578	61.773
2024	11	3	20	7	6	24.25	98.3	7.4518	59.9711
2024	11	3	20	17	6	23.64	93.2	7.4578	59.022
2024	11	3	20	27	6	25.75	98	7.4578	63.7738
2024	11	3	20	37	6	24.27	98.5	7.4578	60.0224
2024	11	3	20	47	6	24.62	95.6	7.4639	61.3253
2024	11	3	20	57	6	26.47	94.1	7.4578	66.0247
2024	11	3	21	7	6	25.69	96.9	7.4578	63.7739
2024	11	3	21	17	6	24.25	96.4	7.4578	60.2726
2024	11	3	21	27	6	24.25	96.4	7.4578	60.2726
2024	11	3	21	37	6	26.15	96.1	7.4578	65.0245
2024	11	3	21	47	6	24.9	95.1	7.4639	62.0763
2024	11	3	21	57	6	23.17	94.5	7.4578	57.7718
2024	11	3	22	7	6	24.53	95.9	7.4578	61.023
2024	11	3	22	17	6	24.96	98.3	7.4639	61.8261
2024	11	3	22	27	6	24.52	95.6	7.4639	61.0752
2024	11	3	22	37	6	25.1	97.3	7.4578	62.2736
2024	11	3	22	47	6	24.2	95.2	7.4578	60.2728
2024	11	3	22	57	6	24.64	96.1	7.4578	61.2732
2024	11	3	23	7	6	23.73	98	7.4518	58.7221
2024	11	3	23	17	6	23.46	96.6	7.4518	58.2223
2024	11	3	23	27	6	24.37	96.8	7.4578	60.523
2024	11	3	23	37	6	24.95	96.2	7.4578	62.0236
2024	11	3	23	47	6	24.64	96.1	7.4639	61.3256
2024	11	3	23	57	6	25.02	97.6	7.4639	62.0766

## Reinhackle (0365)

Year	Month	Day	Hour	Minute	Second	Speed	Direction	Area	Flow
2024	11	4	0	7	6	25.07	96.6	7.4639	62.3269
2024	11	4	0	17	6	25.46	98.1	7.4639	63.0778
2024	11	4	0	27	6	25.27	96.6	7.4639	62.8275
2024	11	4	0	37	6	24.61	97.5	7.4639	61.0754
2024	11	4	0	47	6	24.48	97	7.4639	60.8251
2024	11	4	0	57	6	25.28	96.8	7.4639	62.8276
2024	11	4	1	7	6	24.31	97.6	7.4639	60.3245
2024	11	4	1	17	6	24.58	97	7.4639	61.0754
2024	11	4	1	27	6	24.46	96.6	7.4639	60.8251
2024	11	4	1	37	6	23.69	95.1	7.4639	59.0729
2024	11	4	1	47	6	23.63	96.1	7.4578	58.7724
2024	11	4	1	57	6	25.99	96.9	7.4578	64.5246
2024	11	4	2	7	6	25.19	94.8	7.4578	62.774
2024	11	4	2	17	6	24.82	95.5	7.4578	61.7736
2024	11	4	2	27	6	24.89	98.8	7.4578	61.5235
2024	11	4	2	37	6	23.39	95.2	7.4518	58.2225
2024	11	4	2	47	6	23.68	98.7	7.4518	58.4723
2024	11	4	2	57	6	24.54	98	7.4518	60.7213
2024	11	4	3	7	6	25.34	96.1	7.4518	62.9702
2024	11	4	3	17	6	24.86	96.5	7.4518	61.7208
2024	11	4	3	27	6	25.12	97.5	7.4518	62.2206
2024	11	4	3	37	6	24.8	95.1	7.4518	61.7208
2024	11	4	3	47	6	24.47	96.8	7.4518	60.7213
2024	11	4	3	57	6	24.04	96.2	7.4518	59.7217
2024	11	4	4	7	6	23.7	97.5	7.4457	58.672
2024	11	4	4	17	6	25.1	97.3	7.4457	62.1673
2024	11	4	4	27	6	25.74	96	7.4457	63.915
2024	11	4	4	37	6	25.82	97.6	7.4457	63.915
2024	11	4	4	47	6	25.29	94.8	7.4457	62.9163
2024	11	4	4	57	6	24.03	96	7.4396	59.6196
2024	11	4	5	7	6	25.3	97.3	7.4396	62.613
2024	11	4	5	17	6	24.2	99	7.4396	59.6196
2024	11	4	5	27	6	24.48	98.7	7.4335	60.3162
2024	11	4	5	37	6	24.39	94.9	7.4335	60.5655
2024	11	4	5	47	6	23.73	96	7.4335	58.8208
2024	11	4	5	57	6	23.7	97.5	7.4335	58.5715
2024	11	4	6	7	6	24.21	97.6	7.4335	59.8177
2024	11	4	6	17	6	25.08	96.9	7.4335	62.0609
2024	11	4	6	27	6	24.96	96.4	7.4335	61.8117
2024	11	4	6	37	6	25.05	96.2	7.4335	62.0609
2024	11	4	6	47	6	23.75	96.5	7.4335	58.8208
2024	11	4	6	57	6	24.89	100.2	7.4335	61.0639
2024	11	4	7	7	6	23.63	98	7.4335	58.3223
2024	11	4	7	17	6	24.55	96.3	7.4335	60.8147
2024	11	4	7	27	6	25.78	96.7	7.4335	63.8056
2024	11	4	7	37	6	23.97	98.6	7.4335	59.07
2024	11	4	7	47	6	23.61	95.6	7.4335	58.5715
2024	11	4	7	57	6	24.17	98.6	7.4335	59.5684

## Reinhackle (0365)

Year	Month	Day	Hour	Minute	Second	Speed	Direction	Area	Flow
2024	11	4	8	7	6	25.77	98.3	7.4335	63.5563
2024	11	4	8	17	6	24.4	97.3	7.4335	60.3162
2024	11	4	8	27	6	24.7	97.2	7.4335	61.0639
2024	11	4	8	37	6	24.16	96.7	7.4274	59.7664
2024	11	4	8	47	6	24.77	96.7	7.4335	61.3131
2024	11	4	8	57	6	24.93	97.8	7.4335	61.5623
2024	11	4	9	7	6	25.09	98.7	7.4335	61.8115
2024	11	4	9	17	6	23.91	100.6	7.4335	58.5713
2024	11	4	9	27	6	24.33	95.9	7.4335	60.316
2024	11	4	9	37	6	24.42	97.8	7.4335	60.3159
2024	11	4	9	47	6	24.2	95.2	7.4335	60.0667
2024	11	4	9	57	6	24.6	95.1	7.4335	61.0636
2024	11	4	10	7	6	24.67	96.8	7.4335	61.0635
2024	11	4	10	17	6	24.38	98.7	7.4335	60.0666
2024	11	4	10	27	6	25.76	99.6	7.4335	63.3066
2024	11	4	10	37	6	24.06	98.4	7.4335	59.3188
2024	11	4	10	47	6	24.97	96.7	7.4335	61.8111
2024	11	4	10	57	6	25.59	97	7.4335	63.3065
2024	11	4	11	7	6	25.71	97.4	7.4335	63.5557
2024	11	4	11	17	6	24.1	99.1	7.4335	59.3186
2024	11	4	11	27	6	24.75	98.1	7.4335	61.0632
2024	11	4	11	37	6	24.63	99.3	7.4335	60.5648
2024	11	4	11	47	6	25.2	97.3	7.4335	62.3094
2024	11	4	11	57	6	24.79	98.8	7.4335	61.0631
2024	11	4	12	7	6	25.65	96.3	7.4335	63.5555
2024	11	4	12	17	6	25.73	97.6	7.4335	63.5555
2024	11	4	12	27	6	25.57	98.3	7.4335	63.057
2024	11	4	12	37	6	24.44	98	7.4335	60.3153
2024	11	4	12	47	6	25.24	96.1	7.4396	62.6121
2024	11	4	12	57	6	26.55	96.1	7.4335	65.7985
2024	11	4	13	7	6	22.89	100.6	7.4335	56.0782
2024	11	4	13	17	6	25.29	98.6	7.4335	62.3091
2024	11	4	13	27	6	25.5	98.8	7.4335	62.8076
2024	11	4	13	37	6	25.48	96.8	7.4335	63.0568
2024	11	4	13	47	6	25.74	96	7.4396	63.8592
2024	11	4	13	57	6	24.37	98.5	7.4335	60.066
2024	11	4	14	7	6	25.27	98.4	7.4396	62.3625
2024	11	4	14	17	6	25.2	97.3	7.4335	62.3091
2024	11	4	14	27	6	24.69	94.9	7.4335	61.3121
2024	11	4	14	37	6	25.75	98	7.4335	63.5553
2024	11	4	14	47	6	25.63	97.6	7.4396	63.3603
2024	11	4	14	57	6	23.92	97.7	7.4335	59.069
2024	11	4	15	7	6	23.95	96.5	7.4335	59.3183
2024	11	4	15	17	6	24.3	97.3	7.4396	60.1174
2024	11	4	15	27	6	25.27	98.4	7.4335	62.3091
2024	11	4	15	37	6	24.66	98.4	7.4335	60.8137
2024	11	4	15	47	6	24.6	97.2	7.4335	60.8137
2024	11	4	15	57	6	25.44	96.1	7.4335	63.0569

## Reinhackle (0365)

Year	Month	Day	Hour	Minute	Second	Speed	Direction	Area	Flow
2024	11	4	16	7	6	24.5	97.3	7.4335	60.5645
2024	11	4	16	17	6	25.09	97.1	7.4335	62.06
2024	11	4	16	27	6	22.98	94.7	7.4335	57.0752
2024	11	4	16	37	6	25.11	95.5	7.4335	62.3092
2024	11	4	16	47	6	24.78	97	7.4335	61.3123
2024	11	4	16	57	6	24.42	97.8	7.4396	60.367
2024	11	4	17	7	6	25.77	98.3	7.4396	63.6099
2024	11	4	17	17	6	24.69	94.9	7.4396	61.3648
2024	11	4	17	27	6	25.5	97.2	7.4396	63.111
2024	11	4	17	37	6	25.83	95.8	7.4396	64.1088
2024	11	4	17	47	6	24.92	95.5	7.4396	61.8638
2024	11	4	17	57	6	23.51	95.6	7.4396	58.3714
2024	11	4	18	7	6	24.78	97	7.4396	61.3649
2024	11	4	18	17	6	24.15	96.4	7.4396	59.8682
2024	11	4	18	27	6	24.68	98.6	7.4396	60.866
2024	11	4	18	37	6	25.09	97.1	7.4396	62.1133
2024	11	4	18	47	6	24.65	96.3	7.4396	61.1155
2024	11	4	18	57	6	26.07	96.6	7.4396	64.6078
2024	11	4	19	7	6	24.33	95.9	7.4396	60.3672
2024	11	4	19	17	6	24.42	95.6	7.4396	60.6166
2024	11	4	19	27	6	24.48	97	7.4396	60.6166
2024	11	4	19	37	6	24.51	97.5	7.4396	60.6167
2024	11	4	19	47	6	25.57	98.3	7.4396	63.1112
2024	11	4	19	57	6	23.83	96	7.4335	59.0694
2024	11	4	20	7	6	24.62	97.7	7.4335	60.8141
2024	11	4	20	17	6	24.89	97.2	7.4335	61.5618
2024	11	4	20	27	6	23.88	97	7.4335	59.0694
2024	11	4	20	37	6	26.01	97.3	7.4335	64.3035
2024	11	4	20	47	6	24.58	98.7	7.4396	60.6168
2024	11	4	20	57	6	25.69	96.9	7.4396	63.6103
2024	11	4	21	7	6	24.27	96.9	7.4335	60.0665
2024	11	4	21	17	6	23.84	93.4	7.4335	59.3188
2024	11	4	21	27	6	24.77	96.7	7.4335	61.3127
2024	11	4	21	37	6	24.12	95.7	7.4396	59.8685
2024	11	4	21	47	6	24.12	95.7	7.4335	59.8173
2024	11	4	21	57	6	23.83	96	7.4396	59.1202
2024	11	4	22	7	6	24.55	98.2	7.4335	60.5651
2024	11	4	22	17	6	24.57	96.8	7.4335	60.8143
2024	11	4	22	27	6	23.16	96.7	7.4335	57.325
2024	11	4	22	37	6	24.65	98.2	7.4335	60.8144
2024	11	4	22	47	6	25.47	96.5	7.4396	63.1116
2024	11	4	22	57	6	25.02	95.5	7.4335	62.0606
2024	11	4	23	7	6	24.25	96.4	7.4335	60.0667
2024	11	4	23	17	6	25.38	96.8	7.4335	62.8084
2024	11	4	23	27	6	24.23	97.8	7.4335	59.8175
2024	11	4	23	37	6	25.47	96.5	7.4335	63.0577
2024	11	4	23	47	6	25.6	95.2	7.4335	63.5562
2024	11	4	23	57	6	24.55	96.3	7.4335	60.8146

## Reinhackle (0365)

Year	Month	Day	Hour	Minute	Second	Speed	Direction	Area	Flow
2024	11	5	0	7	6	25.28	94.5	7.4396	62.8623
2024	11	5	0	17	6	24.75	96.3	7.4335	61.3131
2024	11	5	0	27	6	24.13	97.9	7.4335	59.5684
2024	11	5	0	37	6	23.36	94.2	7.4396	58.1228
2024	11	5	0	47	6	25.41	95.4	7.4335	63.0578
2024	11	5	0	57	6	24.15	96.4	7.4396	59.869
2024	11	5	1	7	6	23.89	95	7.4396	59.3701
2024	11	5	1	17	6	23.45	98.3	7.4396	57.8734
2024	11	5	1	27	6	23.69	95.1	7.4335	58.8208
2024	11	5	1	37	6	25.08	96.9	7.4396	62.1141
2024	11	5	1	47	6	25.02	97.6	7.4396	61.8647
2024	11	5	1	57	6	23.99	97.2	7.4396	59.3701
2024	11	5	2	7	6	24.03	97.9	7.4396	59.3701
2024	11	5	2	17	6	24.44	96.1	7.4457	60.6693
2024	11	5	2	27	6	22.96	94.2	7.4518	57.2229
2024	11	5	2	37	6	23.95	96.5	7.4457	59.421
2024	11	5	2	47	6	23.58	94.6	7.4518	58.7222
2024	11	5	2	57	6	23.99	95	7.4518	59.7217
2024	11	5	3	7	6	24.66	96.5	7.4518	61.221
2024	11	5	3	17	6	24.2	97.4	7.4578	60.0229
2024	11	5	3	27	6	25.03	95.7	7.4578	62.2738
2024	11	5	3	37	6	24.96	98.3	7.4578	61.7736
2024	11	5	3	47	6	23.62	97.8	7.4578	58.5223
2024	11	5	3	57	6	23.18	94.7	7.4578	57.772
2024	11	5	4	7	6	24.41	95.4	7.4578	60.7732
2024	11	5	4	17	6	24.5	97.3	7.4639	60.8251
2024	11	5	4	27	6	24.52	95.6	7.4578	61.0233
2024	11	5	4	37	6	22.9	95.3	7.4578	57.0218
2024	11	5	4	47	6	25.02	95.5	7.4639	62.327
2024	11	5	4	57	6	23.29	97.4	7.4639	57.8214
2024	11	5	5	7	6	24.67	96.8	7.4639	61.3258
2024	11	5	5	17	6	23.13	93	7.4639	57.8214
2024	11	5	5	27	6	24.76	96.5	7.4639	61.5761
2024	11	5	5	37	6	23.77	96.8	7.4639	59.073
2024	11	5	5	47	6	24.58	98.7	7.4639	60.8251
2024	11	5	5	57	6	25.27	96.6	7.4639	62.8276
2024	11	5	6	7	6	23.19	97.4	7.4639	57.5711
2024	11	5	6	17	6	24.47	94.5	7.4639	61.0755
2024	11	5	6	27	6	23.88	97	7.4639	59.3233
2024	11	5	6	37	6	23.77	94.3	7.4639	59.3233
2024	11	5	6	47	6	23.43	98.1	7.4639	58.0718
2024	11	5	6	57	6	24.08	94.8	7.4639	60.0742
2024	11	5	7	7	6	24.11	95.5	7.4639	60.0742
2024	11	5	7	17	6	24.61	95.4	7.4639	61.3258
2024	11	5	7	27	6	25.34	96.1	7.4639	63.078
2024	11	5	7	37	6	23.52	95.9	7.4639	58.5724
2024	11	5	7	47	6	24.16	96.7	7.4639	60.0742
2024	11	5	7	57	6	23.52	97.8	7.4639	58.3221

## Reinhackle (0365)

Year	Month	Day	Hour	Minute	Second	Speed	Direction	Area	Flow
2024	11	5	8	7	6	23.7	97.5	7.4639	58.8227
2024	11	5	8	17	6	23.23	96.2	7.4639	57.8214
2024	11	5	8	27	6	24.39	94.9	7.4639	60.8251
2024	11	5	8	37	6	24.02	95.7	7.4639	59.8239
2024	11	5	8	47	6	23.14	96.2	7.4639	57.5711
2024	11	5	8	57	6	22.69	95.1	7.4639	56.5698
2024	11	5	9	7	6	24.94	93.2	7.4639	62.3269
2024	11	5	9	17	6	22.72	95.8	7.4639	56.5697
2024	11	5	9	27	6	24.43	95.9	7.4639	60.825
2024	11	5	9	37	6	25.63	95.8	7.4639	63.8286
2024	11	5	9	47	6	23.65	96.6	7.4639	58.8224
2024	11	5	9	57	6	22.81	95.5	7.4639	56.8199
2024	11	5	10	7	6	24.47	96.8	7.4639	60.8248
2024	11	5	10	17	6	25.05	96.2	7.4639	62.3266
2024	11	5	10	27	6	25.09	97.1	7.4639	62.3266
2024	11	5	10	37	6	24.63	95.8	7.47	61.3777
2024	11	5	10	47	6	23.4	95.4	7.4639	58.3216
2024	11	5	10	57	6	24.06	96.7	7.4639	59.8234
2024	11	5	11	7	6	25.6	95.2	7.47	63.8828
2024	11	5	11	17	6	25.86	96.4	7.4639	64.3289
2024	11	5	11	27	6	24.26	96.6	7.4578	60.2725
2024	11	5	11	37	6	24.68	97	7.4639	61.3252
2024	11	5	11	47	6	24.51	97.5	7.4639	60.8245
2024	11	5	11	57	6	25.19	98.7	7.4578	62.2731
2024	11	5	12	7	6	25.17	96.6	7.4578	62.5232
2024	11	5	12	17	6	24.62	97.7	7.4578	61.0226
2024	11	5	12	27	6	24.73	97.9	7.4578	61.2727
2024	11	5	12	37	6	23.33	98.1	7.4518	57.722
2024	11	5	12	47	6	24.89	94.8	7.4518	61.9699
2024	11	5	12	57	6	24.93	97.8	7.4578	61.7728
2024	11	5	13	7	6	24.6	97.2	7.4578	61.0225
2024	11	5	13	17	6	24.34	96.1	7.4578	60.5223
2024	11	5	13	27	6	23.69	95.1	7.4518	58.9713
2024	11	5	13	37	6	23.28	97.2	7.4518	57.7219
2024	11	5	13	47	6	23.57	96.8	7.4578	58.5215
2024	11	5	13	57	6	25.61	97.4	7.4518	63.4691
2024	11	5	14	7	6	25.13	97.8	7.4518	62.2197
2024	11	5	14	17	6	24.71	95.3	7.4518	61.47
2024	11	5	14	27	6	24.5	97.3	7.4578	60.7723
2024	11	5	14	37	6	24.42	97.8	7.4518	60.4705
2024	11	5	14	47	6	25.42	97.5	7.4578	63.023
2024	11	5	14	57	6	24.38	98.7	7.4518	60.2205
2024	11	5	15	7	6	24.37	98.5	7.4518	60.2205
2024	11	5	15	17	6	25.28	96.8	7.4578	62.7729
2024	11	5	15	27	6	25.27	96.6	7.4518	62.7193
2024	11	5	15	37	6	25.28	96.8	7.4518	62.7193
2024	11	5	15	47	6	25.39	97	7.4518	62.9692
2024	11	5	15	57	6	23.85	96.5	7.4578	59.2717

## Reinhackle (0365)

Year	Month	Day	Hour	Minute	Second	Speed	Direction	Area	Flow
2024	11	5	16	7	6	23.48	97.1	7.4518	58.2216
2024	11	5	16	17	6	24.9	95.1	7.4518	61.9697
2024	11	5	16	27	6	25.48	96.8	7.4578	63.2732
2024	11	5	16	37	6	25.01	95.3	7.4518	62.2196
2024	11	5	16	47	6	25.94	96	7.4518	64.4685
2024	11	5	16	57	6	23.07	97	7.4578	57.271
2024	11	5	17	7	6	24.41	97.5	7.4578	60.5222
2024	11	5	17	17	6	24.32	95.7	7.4578	60.5222
2024	11	5	17	27	6	24.06	96.7	7.4578	59.7719
2024	11	5	17	37	6	24.72	97.7	7.4578	61.2725
2024	11	5	17	47	6	24.46	99.9	7.4639	60.3236
2024	11	5	17	57	6	23.04	96.2	7.4639	57.32
2024	11	5	18	7	6	23.88	97	7.47	59.3731
2024	11	5	18	17	6	23.16	96.7	7.47	57.6194
2024	11	5	18	27	6	24.48	97	7.4761	60.9281
2024	11	5	18	37	6	24.78	97	7.4761	61.6803
2024	11	5	18	47	6	24.17	96.9	7.47	60.1247
2024	11	5	18	57	6	23.49	97.3	7.4761	58.4209
2024	11	5	19	7	6	25.01	97.4	7.4761	62.1819
2024	11	5	19	17	6	24.24	96.2	7.4761	60.4268
2024	11	5	19	27	6	24.53	95.9	7.4761	61.179
2024	11	5	19	37	6	24.92	95.5	7.4761	62.1819
2024	11	5	19	47	6	23.81	95.5	7.4761	59.4239
2024	11	5	19	57	6	24.78	97	7.4761	61.6805
2024	11	5	20	7	6	24.29	95	7.4761	60.6776
2024	11	5	20	17	6	24.26	96.6	7.4761	60.4269
2024	11	5	20	27	6	25.21	95.5	7.4761	62.9343
2024	11	5	20	37	6	23.79	97.2	7.4761	59.1733
2024	11	5	20	47	6	24.63	95.8	7.4761	61.4299
2024	11	5	20	57	6	24.45	96.3	7.4761	60.9285
2024	11	5	21	7	6	24.47	96.8	7.4761	60.9285
2024	11	5	21	17	6	24.86	96.5	7.47	61.8787
2024	11	5	21	27	6	25.72	95.6	7.47	64.1334
2024	11	5	21	37	6	24.47	96.8	7.4761	60.9286
2024	11	5	21	47	6	23.65	98.3	7.4761	58.672
2024	11	5	21	57	6	24.95	96.2	7.47	62.1293
2024	11	5	22	7	6	23.79	97.2	7.47	59.1231
2024	11	5	22	17	6	25.27	98.4	7.47	62.6304
2024	11	5	22	27	6	25.17	96.6	7.47	62.6305
2024	11	5	22	37	6	24.92	95.5	7.47	62.1294
2024	11	5	22	47	6	23.75	93.6	7.4639	59.3231
2024	11	5	22	57	6	24.78	97	7.4639	61.5759
2024	11	5	23	7	6	23.99	97.2	7.4639	59.5734
2024	11	5	23	17	6	24.73	97.9	7.4578	61.2733
2024	11	5	23	27	6	23.88	97	7.4639	59.3232
2024	11	5	23	37	6	24.84	96	7.4639	61.8263
2024	11	5	23	47	6	23.2	95.2	7.4639	57.8214
2024	11	5	23	57	6	24.03	96	7.4639	59.8239

## Reinhackle (0365)

Year	Month	Day	Hour	Minute	Second	Speed	Direction	Area	Flow
2024	11	6	0	7	6	25.91	97.3	7.4639	64.3295
2024	11	6	0	17	6	24.11	95.5	7.4639	60.0742
2024	11	6	0	27	6	24.36	96.6	7.4639	60.5749
2024	11	6	0	37	6	24.32	95.7	7.4639	60.5749
2024	11	6	0	47	6	25.21	95.5	7.4639	62.8277
2024	11	6	0	57	6	24.89	97.2	7.4639	61.8265
2024	11	6	1	7	6	25.61	97.4	7.4639	63.5786
2024	11	6	1	17	6	24.92	97.6	7.4578	61.7737
2024	11	6	1	27	6	23.64	96.3	7.4639	58.8228
2024	11	6	1	37	6	23.57	96.8	7.4639	58.5725
2024	11	6	1	47	6	24.65	93.7	7.4639	61.5762
2024	11	6	1	57	6	24.78	97	7.4578	61.5237
2024	11	6	2	7	6	25.28	96.8	7.4639	62.8278
2024	11	6	2	17	6	25.17	94.3	7.4578	62.7742
2024	11	6	2	27	6	24.55	93.7	7.4578	61.2736
2024	11	6	2	37	6	24.56	96.5	7.4639	61.0756
2024	11	6	2	47	6	24.25	96.4	7.4639	60.3247
2024	11	6	2	57	6	25.22	97.5	7.4639	62.5775
2024	11	6	3	7	6	24	97.4	7.4639	59.5738
2024	11	6	3	17	6	24.25	96.4	7.4639	60.3247
2024	11	6	3	27	6	25.61	95.4	7.4578	63.7746
2024	11	6	3	37	6	24.2	97.4	7.4578	60.0232
2024	11	6	3	47	6	24.83	97.9	7.4578	61.5237
2024	11	6	3	57	6	24.66	96.5	7.4578	61.2736
2024	11	6	4	7	6	25.21	95.5	7.4578	62.7742
2024	11	6	4	17	6	23.85	93.8	7.4578	59.523
2024	11	6	4	27	6	24.37	96.8	7.4578	60.5234
2024	11	6	4	37	6	25.12	95.7	7.4578	62.5241
2024	11	6	4	47	6	25.55	98.1	7.4578	63.2744
2024	11	6	4	57	6	24.67	94.2	7.4639	61.5763
2024	11	6	5	7	6	24.37	96.8	7.4639	60.5751
2024	11	6	5	17	6	25.16	96.4	7.4578	62.5242
2024	11	6	5	27	6	24.76	96.5	7.4578	61.5238
2024	11	6	5	37	6	24.67	96.8	7.4639	61.326
2024	11	6	5	47	6	25.23	97.7	7.4639	62.5776
2024	11	6	5	57	6	26.02	97.5	7.4639	64.5801
2024	11	6	6	7	6	24.03	97.9	7.4639	59.5739
2024	11	6	6	17	6	23.54	96.3	7.4639	58.5726
2024	11	6	6	27	6	24.97	96.7	7.4639	62.077
2024	11	6	6	37	6	25.43	95.9	7.4639	63.3285
2024	11	6	6	47	6	25.2	97.3	7.4639	62.5776
2024	11	6	6	57	6	23.59	95.1	7.4639	58.823
2024	11	6	7	7	6	23.98	94.8	7.4639	59.8242
2024	11	6	7	17	6	22.7	97.6	7.4578	56.2718
2024	11	6	7	27	6	25.96	96.4	7.4578	64.525
2024	11	6	7	37	6	23.96	96.7	7.4639	59.5739
2024	11	6	7	47	6	24.36	96.6	7.4578	60.5234
2024	11	6	7	57	6	24.67	96.8	7.4578	61.2737



## Reinhackle (0365)

Year	Month	Day	Hour	Minute	Second	Speed	Direction	Area	Flow
2024	11	6	8	7	6	25.26	98.2	7.4639	62.5776
2024	11	6	8	17	6	26.12	97.5	7.4578	64.7751
2024	11	6	8	27	6	24.29	97.1	7.4578	60.2733
2024	11	6	8	37	6	25.3	97.3	7.4578	62.7743
2024	11	6	8	47	6	25.21	95.5	7.4578	62.7743
2024	11	6	8	57	6	24.64	96.1	7.4639	61.326
2024	11	6	9	7	6	25.46	98.1	7.4578	63.0243
2024	11	6	9	17	6	25.68	96.7	7.4578	63.7745
2024	11	6	9	27	6	24.16	96.7	7.4578	60.0231
2024	11	6	9	37	6	26.23	95.7	7.4578	65.2751
2024	11	6	9	47	6	22.73	98.1	7.4578	56.2716
2024	11	6	9	57	6	25.05	96.2	7.4639	62.327
2024	11	6	10	7	6	24.16	96.7	7.4578	60.0229
2024	11	6	10	17	6	25.58	96.7	7.4639	63.5785
2024	11	6	10	27	6	24.73	97.9	7.4639	61.3257
2024	11	6	10	37	6	25.24	96.1	7.4639	62.8275
2024	11	6	10	47	6	25.19	94.8	7.4578	62.7738
2024	11	6	10	57	6	25.81	97.3	7.4578	64.0243
2024	11	6	11	7	6	24.21	97.6	7.4578	60.0227
2024	11	6	11	17	6	25.07	96.6	7.4639	62.3268
2024	11	6	11	27	6	23.54	96.3	7.4639	58.5721
2024	11	6	11	37	6	25.38	96.8	7.4639	63.0776
2024	11	6	11	47	6	24.19	95	7.4639	60.3242
2024	11	6	11	57	6	23.57	96.8	7.4639	58.572
2024	11	6	12	7	6	24.35	98.3	7.4639	60.3241
2024	11	6	12	17	6	24.62	97.7	7.4639	61.075
2024	11	6	12	27	6	25.08	96.9	7.4639	62.3265
2024	11	6	12	37	6	24.35	98.3	7.4639	60.3241
2024	11	6	12	47	6	24.72	95.6	7.47	61.6281
2024	11	6	12	57	6	23.79	97.2	7.4639	59.0725
2024	11	6	13	7	6	24.68	97	7.47	61.3776
2024	11	6	13	17	6	24.27	96.9	7.47	60.3755
2024	11	6	13	27	6	23.81	95.5	7.4639	59.3227
2024	11	6	13	37	6	23.6	97.5	7.4639	58.5718
2024	11	6	13	47	6	24.64	96.1	7.4639	61.3252
2024	11	6	13	57	6	23.87	98.7	7.4639	59.0724
2024	11	6	14	7	6	25.05	96.2	7.4639	62.3264
2024	11	6	14	17	6	23.28	97.2	7.4639	57.8209
2024	11	6	14	27	6	25.66	96.5	7.4578	63.7738
2024	11	6	14	37	6	25.96	98.2	7.4578	64.274
2024	11	6	14	47	6	24.69	98.9	7.4639	61.0749
2024	11	6	14	57	6	25.32	97.5	7.4639	62.8271
2024	11	6	15	7	6	25.65	96.3	7.4578	63.7739
2024	11	6	15	17	6	24.82	97.6	7.4578	61.523
2024	11	6	15	27	6	25.41	95.4	7.4578	63.2737
2024	11	6	15	37	6	23.68	98.7	7.4578	58.522
2024	11	6	15	47	6	25.73	97.6	7.4639	63.8285
2024	11	6	15	57	6	24.35	98.3	7.4578	60.2727

## Reinhackle (0365)

Year	Month	Day	Hour	Minute	Second	Speed	Direction	Area	Flow
2024	11	6	16	7	6	25.1	98.9	7.4639	62.0763
2024	11	6	16	17	6	23.98	96.9	7.4639	59.5733
2024	11	6	16	27	6	24.87	96.7	7.4639	61.8261
2024	11	6	16	37	6	25.69	96.9	7.4639	63.8286
2024	11	6	16	47	6	24.84	96	7.4578	61.7733
2024	11	6	16	57	6	25.12	97.5	7.4578	62.2735
2024	11	6	17	7	6	23.78	97	7.4639	59.0727
2024	11	6	17	17	6	24.7	97.2	7.4639	61.3255
2024	11	6	17	27	6	25.17	96.6	7.47	62.6305
2024	11	6	17	37	6	26.34	95.9	7.47	65.6368
2024	11	6	17	47	6	24.06	98.4	7.47	59.6243
2024	11	6	17	57	6	23.86	96.7	7.47	59.3738
2024	11	6	18	7	6	23.66	94.1	7.47	59.1232
2024	11	6	18	17	6	24.92	97.6	7.4639	61.8262
2024	11	6	18	27	6	23.66	98.5	7.4639	58.5723
2024	11	6	18	37	6	24.53	95.9	7.47	61.1275
2024	11	6	18	47	6	23.68	94.6	7.4639	59.0729
2024	11	6	18	57	6	23.26	94.2	7.47	58.1213
2024	11	6	19	7	6	25.07	98.5	7.4639	62.0767
2024	11	6	19	17	6	23.33	98.1	7.4639	57.8214
2024	11	6	19	27	6	25.2	97.3	7.4639	62.5773
2024	11	6	19	37	6	24.88	94.6	7.4639	62.0767
2024	11	6	19	47	6	24.61	97.5	7.4639	61.0755
2024	11	6	19	57	6	22.94	98.3	7.4639	56.8203
2024	11	6	20	7	6	25.17	96.6	7.47	62.6309
2024	11	6	20	17	6	24.23	95.9	7.47	60.3762
2024	11	6	20	27	6	24.32	95.7	7.47	60.6267
2024	11	6	20	37	6	24.76	96.5	7.4639	61.5763
2024	11	6	20	47	6	25.47	96.5	7.4639	63.3285
2024	11	6	20	57	6	22.91	97.8	7.4639	56.8205
2024	11	6	21	7	6	24.89	94.8	7.47	62.13
2024	11	6	21	17	6	23.83	96	7.4639	59.3236
2024	11	6	21	27	6	24.71	97.4	7.4639	61.3261
2024	11	6	21	37	6	24.36	96.6	7.4639	60.5752
2024	11	6	21	47	6	24.15	98.3	7.4639	59.8243
2024	11	6	21	57	6	23.49	97.3	7.4639	58.3225
2024	11	6	22	7	6	24.03	97.9	7.4639	59.5741
2024	11	6	22	17	6	24.27	96.9	7.4639	60.325
2024	11	6	22	27	6	24.85	96.2	7.4639	61.827
2024	11	6	22	37	6	25.36	98.2	7.4639	62.8282
2024	11	6	22	47	6	24.22	95.7	7.4639	60.3251
2024	11	6	22	57	6	24.5	97.3	7.4639	60.8258
2024	11	6	23	7	6	25.1	97.3	7.4639	62.3277
2024	11	6	23	17	6	26.4	98.7	7.4639	65.3314
2024	11	6	23	27	6	23.53	96.1	7.4639	58.573
2024	11	6	23	37	6	24.99	97.1	7.4639	62.0774
2024	11	6	23	47	6	25.32	99.1	7.4639	62.5781
2024	11	6	23	57	6	23.72	95.8	7.4639	59.0737

## Reinhackle (0365)

Year	Month	Day	Hour	Minute	Second	Speed	Direction	Area	Flow
2024	11	7	0	7	6	23.74	96.3	7.4639	59.0738
2024	11	7	0	17	6	23.83	98	7.4639	59.0738
2024	11	7	0	27	6	24.15	98.3	7.4639	59.8247
2024	11	7	0	37	6	23.27	96.9	7.4639	57.8223
2024	11	7	0	47	6	24.95	98.1	7.4639	61.8273
2024	11	7	0	57	6	25.81	95.3	7.4639	64.3304
2024	11	7	1	7	6	24.61	97.5	7.4639	61.0764
2024	11	7	1	17	6	25.4	97.2	7.4639	63.0789
2024	11	7	1	27	6	23.42	95.9	7.4639	58.323
2024	11	7	1	37	6	23.83	98	7.4639	59.0739
2024	11	7	1	47	6	24.51	95.4	7.4639	61.0764
2024	11	7	1	57	6	25.45	96.3	7.4639	63.3293
2024	11	7	2	7	6	24.21	97.6	7.4639	60.0752
2024	11	7	2	17	6	25.03	97.8	7.4639	62.0777
2024	11	7	2	27	6	24.52	95.6	7.4639	61.0765
2024	11	7	2	37	6	24.13	97.9	7.4639	59.8249
2024	11	7	2	47	6	24.45	93.8	7.4639	61.0765
2024	11	7	2	57	6	23.6	95.3	7.4639	58.8237
2024	11	7	3	7	6	23.92	95.8	7.4639	59.5746
2024	11	7	3	17	6	25.34	96.1	7.4639	63.079
2024	11	7	3	27	6	23.27	96.9	7.4639	57.8224
2024	11	7	3	37	6	24.54	96.1	7.4639	61.0765
2024	11	7	3	47	6	24.88	96.9	7.4639	61.8274
2024	11	7	3	57	6	23.61	95.6	7.4639	58.8237
2024	11	7	4	7	6	24.66	96.5	7.4639	61.3268
2024	11	7	4	17	6	24.92	95.5	7.4639	62.0778
2024	11	7	4	27	6	26.26	93.9	7.4639	65.5822
2024	11	7	4	37	6	25.12	95.7	7.4639	62.5784
2024	11	7	4	47	6	23.73	98	7.4639	58.8237
2024	11	7	4	57	6	25.32	97.5	7.4639	62.8287
2024	11	7	5	7	6	23.94	96.2	7.4639	59.5746
2024	11	7	5	17	6	22.89	95	7.4639	57.0715
2024	11	7	5	27	6	24.53	95.9	7.4639	61.0765
2024	11	7	5	37	6	24.57	96.8	7.4639	61.0765
2024	11	7	5	47	6	24.35	96.4	7.4639	60.5759
2024	11	7	5	57	6	22.81	95.5	7.4639	56.8212
2024	11	7	6	7	6	24.88	98.6	7.4639	61.5772
2024	11	7	6	17	6	25.02	97.6	7.4639	62.0778
2024	11	7	6	27	6	24.9	95.1	7.4639	62.0778
2024	11	7	6	37	6	24.34	98	7.4639	60.3256
2024	11	7	6	47	6	25.51	95.4	7.4639	63.5797
2024	11	7	6	57	6	24.46	99.9	7.4639	60.3256
2024	11	7	7	7	6	22.79	97.3	7.4639	56.5709
2024	11	7	7	17	6	25.95	98	7.4639	64.3307
2024	11	7	7	27	6	25.37	96.6	7.4639	63.0791
2024	11	7	7	37	6	25.75	98	7.4639	63.83
2024	11	7	7	47	6	24.54	96.1	7.4639	61.0766
2024	11	7	7	57	6	24.16	96.7	7.4639	60.0753

## Reinhackle (0365)

Year	Month	Day	Hour	Minute	Second	Speed	Direction	Area	Flow
2024	11	7	8	7	6	25.45	96.3	7.4639	63.3294
2024	11	7	8	17	6	25.28	96.8	7.4639	62.8288
2024	11	7	8	27	6	24.96	98.3	7.4639	61.8275
2024	11	7	8	37	6	24.91	97.4	7.4639	61.8275
2024	11	7	8	47	6	24.48	94.7	7.4639	61.0765
2024	11	7	8	57	6	24.91	97.4	7.4639	61.8274
2024	11	7	9	7	6	24.2	97.4	7.4639	60.0752
2024	11	7	9	17	6	25.34	96.1	7.4639	63.0789
2024	11	7	9	27	6	24.81	97.4	7.4639	61.577
2024	11	7	9	37	6	25.49	94.7	7.4639	63.5794
2024	11	7	9	47	6	24.3	97.3	7.4639	60.3253
2024	11	7	9	57	6	24.18	94.7	7.47	60.3768
2024	11	7	10	7	6	24.92	97.6	7.47	61.8799
2024	11	7	10	17	6	25.78	98.5	7.47	63.884
2024	11	7	10	27	6	25.49	97	7.47	63.383
2024	11	7	10	37	6	24.72	97.7	7.47	61.3787
2024	11	7	10	47	6	24.38	98.7	7.47	60.3766
2024	11	7	10	57	6	24.58	98.7	7.47	60.8776
2024	11	7	11	7	6	25.43	95.9	7.47	63.3828
2024	11	7	11	17	6	25.19	97.1	7.47	62.6312
2024	11	7	11	27	6	25.55	98.1	7.47	63.3828
2024	11	7	11	37	6	23.85	96.5	7.47	59.3743
2024	11	7	11	47	6	24.92	97.6	7.47	61.8795
2024	11	7	11	57	6	23.53	96.1	7.47	58.6227
2024	11	7	12	7	6	23.9	97.5	7.47	59.3742
2024	11	7	12	17	6	25.06	96.4	7.4761	62.4337
2024	11	7	12	27	6	24.99	97.1	7.47	62.1299
2024	11	7	12	37	6	23.1	97.5	7.47	57.37
2024	11	7	12	47	6	24.27	98.5	7.47	60.1257
2024	11	7	12	57	6	24.83	95.8	7.4761	61.9321
2024	11	7	13	7	6	24.09	97.2	7.4761	59.9262
2024	11	7	13	17	6	25.06	98.3	7.4761	62.1828
2024	11	7	13	27	6	23.88	97	7.4761	59.4247
2024	11	7	13	37	6	25.4	100.2	7.4761	62.6843
2024	11	7	13	47	6	22.41	95.6	7.4761	55.9144
2024	11	7	13	57	6	26.11	98.8	7.4761	64.6902
2024	11	7	14	7	6	24	95.3	7.4761	59.9261
2024	11	7	14	17	6	24.2	97.4	7.4761	60.1769
2024	11	7	14	27	6	25.55	96.3	7.4761	63.6872
2024	11	7	14	37	6	26.25	96.1	7.4761	65.4424
2024	11	7	14	47	6	23.18	97.2	7.47	57.6204
2024	11	7	14	57	6	23.51	95.6	7.47	58.6225
2024	11	7	15	7	6	24.45	98.2	7.47	60.6267
2024	11	7	15	17	6	24.25	96.4	7.47	60.3762
2024	11	7	15	27	6	23.59	97.3	7.47	58.6225
2024	11	7	15	37	6	23.93	97.9	7.47	59.3741
2024	11	7	15	47	6	24.2	97.4	7.47	60.1257
2024	11	7	15	57	6	23.73	96	7.47	59.1236

## Reinhackle (0365)

Year	Month	Day	Hour	Minute	Second	Speed	Direction	Area	Flow
2024	11	7	16	7	6	22.73	98.1	7.47	56.3679
2024	11	7	16	17	6	23.7	95.3	7.47	59.1237
2024	11	7	16	27	6	22.71	95.6	7.47	56.6185
2024	11	7	16	37	6	24.85	96.2	7.47	61.8795
2024	11	7	16	47	6	23.82	95.8	7.47	59.3742
2024	11	7	16	57	6	24.29	97.1	7.47	60.3763
2024	11	7	17	7	6	24.78	98.6	7.47	61.3784
2024	11	7	17	17	6	24.92	97.6	7.47	61.8795
2024	11	7	17	27	6	25.02	99.2	7.47	61.8795
2024	11	7	17	37	6	24.99	98.7	7.47	61.8795
2024	11	7	17	47	6	24.92	97.6	7.47	61.8795
2024	11	7	17	57	6	23.85	96.5	7.47	59.3743
2024	11	7	18	7	6	23.73	98	7.47	58.8732
2024	11	7	18	17	6	23.68	97	7.47	58.8733
2024	11	7	18	27	6	24.28	98.8	7.47	60.1259
2024	11	7	18	37	6	23.07	98.7	7.47	57.1196
2024	11	7	18	47	6	25.23	97.7	7.47	62.6312
2024	11	7	18	57	6	24.47	98.5	7.47	60.627
2024	11	7	19	7	6	24.47	96.8	7.47	60.8775
2024	11	7	19	17	6	23.94	96.2	7.47	59.6249
2024	11	7	19	27	6	23.52	97.8	7.47	58.3723
2024	11	7	19	37	6	25.06	98.3	7.47	62.1302
2024	11	7	19	47	6	25.01	97.4	7.47	62.1302
2024	11	7	19	57	6	24.23	95.9	7.47	60.3766
2024	11	7	20	7	6	24.59	94.9	7.47	61.3787
2024	11	7	20	17	6	23.53	96.1	7.47	58.623
2024	11	7	20	27	6	24.24	96.2	7.47	60.3767
2024	11	7	20	37	6	24.65	93.7	7.47	61.6293
2024	11	7	20	47	6	25.03	95.7	7.47	62.3809
2024	11	7	20	57	6	24.03	97.9	7.47	59.6252
2024	11	7	21	7	6	23.28	98.9	7.47	57.621
2024	11	7	21	17	6	25.26	98.2	7.47	62.6316
2024	11	7	21	27	6	24.95	96.2	7.47	62.1305
2024	11	7	21	37	6	25.01	97.4	7.47	62.1306
2024	11	7	21	47	6	24.57	98.4	7.47	60.878
2024	11	7	21	57	6	23.72	95.8	7.4639	59.0739
2024	11	7	22	7	6	22.98	97.2	7.4639	57.0714
2024	11	7	22	17	6	24.16	96.7	7.4639	60.0752
2024	11	7	22	27	6	24.47	96.8	7.4639	60.8262
2024	11	7	22	37	6	23.25	96.4	7.4639	57.8225
2024	11	7	22	47	6	23.52	95.9	7.4639	58.5734
2024	11	7	22	57	6	24.3	97.3	7.4639	60.3257
2024	11	7	23	7	6	24.11	97.6	7.4639	59.8251
2024	11	7	23	17	6	23.57	96.8	7.4639	58.5735
2024	11	7	23	27	6	24.01	97.7	7.4639	59.5748
2024	11	7	23	37	6	23.86	96.7	7.4639	59.3245
2024	11	7	23	47	6	23.28	97.2	7.4639	57.8226
2024	11	7	23	57	6	24.74	96	7.4639	61.5774

## Reinhackle (0365)

Year	Month	Day	Hour	Minute	Second	Speed	Direction	Area	Flow
2024	11	8	0	7	6	25.71	97.4	7.4639	63.8302
2024	11	8	0	17	6	24.23	97.8	7.4639	60.0755
2024	11	8	0	27	6	23.84	98.2	7.4639	59.0743
2024	11	8	0	37	6	24.08	96.9	7.4639	59.8253
2024	11	8	0	47	6	23.21	97.7	7.4639	57.5725
2024	11	8	0	57	6	24.03	96	7.4639	59.8253
2024	11	8	1	7	6	24.38	94.7	7.4639	60.8266
2024	11	8	1	17	6	23.49	94.9	7.4639	58.5738
2024	11	8	1	27	6	24.35	96.4	7.4639	60.5763
2024	11	8	1	37	6	25.36	96.3	7.4578	63.0257
2024	11	8	1	47	6	23.96	96.7	7.4578	59.5242
2024	11	8	1	57	6	24.35	98.3	7.4578	60.2746
2024	11	8	2	7	6	24.81	97.4	7.4578	61.5251
2024	11	8	2	17	6	23.56	98.5	7.4639	58.3236
2024	11	8	2	27	6	24.42	97.8	7.4639	60.5764
2024	11	8	2	37	6	24.57	98.4	7.4578	60.7748
2024	11	8	2	47	6	24.67	96.8	7.4578	61.275
2024	11	8	2	57	6	25.3	97.3	7.4578	62.7756
2024	11	8	3	7	6	23.98	94.8	7.4578	59.7744
2024	11	8	3	17	6	25.98	99.8	7.4639	64.0809
2024	11	8	3	27	6	24.73	95.8	7.4578	61.5252
2024	11	8	3	37	6	23.92	97.7	7.4639	59.3249
2024	11	8	3	47	6	24.12	95.7	7.4639	60.0758
2024	11	8	3	57	6	24.46	96.6	7.4578	60.7749
2024	11	8	4	7	6	24.22	99.3	7.4578	59.7745
2024	11	8	4	17	6	25.04	96	7.4578	62.2755
2024	11	8	4	27	6	23.84	98.2	7.4578	59.0242
2024	11	8	4	37	6	25.28	94.5	7.4639	63.0796
2024	11	8	4	47	6	24.81	97.4	7.4639	61.5778
2024	11	8	4	57	6	24.93	97.8	7.4639	61.8281
2024	11	8	5	7	6	24.14	98.1	7.4578	59.7745
2024	11	8	5	17	6	25.01	97.4	7.4578	62.0254
2024	11	8	5	27	6	24.78	98.6	7.4578	61.2751
2024	11	8	5	37	6	24.82	97.6	7.4639	61.5778
2024	11	8	5	47	6	25.48	96.8	7.4639	63.33
2024	11	8	5	57	6	26.7	97.1	7.4639	66.3338
2024	11	8	6	7	6	25.48	96.8	7.4578	63.2759
2024	11	8	6	17	6	24.86	98.3	7.4639	61.5778
2024	11	8	6	27	6	25.36	96.3	7.4578	63.0258
2024	11	8	6	37	6	25.4	97.2	7.4578	63.0258
2024	11	8	6	47	6	24.08	96.9	7.4578	59.7745
2024	11	8	6	57	6	24.21	97.6	7.4578	60.0246
2024	11	8	7	7	6	24.75	96.3	7.4578	61.5252
2024	11	8	7	17	6	24.51	97.5	7.4578	60.7749
2024	11	8	7	27	6	23.84	98.2	7.4639	59.0746
2024	11	8	7	37	6	23.82	97.7	7.4578	59.0242
2024	11	8	7	47	6	24.75	96.3	7.4639	61.5778
2024	11	8	7	57	6	24.51	99.2	7.4639	60.5765

## Reinhackle (0365)

Year	Month	Day	Hour	Minute	Second	Speed	Direction	Area	Flow
2024	11	8	8	7	6	24.7	97.2	7.4639	61.3275
2024	11	8	8	17	6	23.89	97.2	7.4639	59.3249
2024	11	8	8	27	6	24.93	97.8	7.4578	61.7753
2024	11	8	8	37	6	24.24	96.2	7.4639	60.3262
2024	11	8	8	47	6	24.01	97.7	7.4639	59.5752
2024	11	8	8	57	6	24.4	95.2	7.4578	60.7748
2024	11	8	9	7	6	24.82	97.6	7.4639	61.5776
2024	11	8	9	17	6	24.31	95.4	7.4639	60.5763
2024	11	8	9	27	6	24.52	95.6	7.4639	61.0769
2024	11	8	9	37	6	25.4	95.2	7.4639	63.3297
2024	11	8	9	47	6	24.81	97.4	7.4639	61.5775
2024	11	8	9	57	6	24.98	96.9	7.4639	62.078
2024	11	8	10	7	6	24.42	95.6	7.4639	60.8264
2024	11	8	10	17	6	25.71	97.4	7.4639	63.8301
2024	11	8	10	27	6	24.04	96.2	7.4639	59.8251
2024	11	8	10	37	6	24.09	97.2	7.4639	59.825
2024	11	8	10	47	6	24.09	98.8	7.4639	59.5747
2024	11	8	10	57	6	24.66	99.8	7.4639	60.8262
2024	11	8	11	7	6	24.56	96.5	7.4639	61.0765
2024	11	8	11	17	6	23.86	98.4	7.47	59.1244
2024	11	8	11	27	6	23.68	97	7.47	58.8738
2024	11	8	11	37	6	24.07	98.6	7.47	59.6253
2024	11	8	11	47	6	24.46	96.6	7.47	60.8779
2024	11	8	11	57	6	23.53	96.1	7.47	58.6231
2024	11	8	12	7	6	23.03	96	7.47	57.3705
2024	11	8	12	17	6	24.15	98.3	7.47	59.8757
2024	11	8	12	27	6	24.34	98	7.47	60.3767
2024	11	8	12	37	6	24.33	95.9	7.47	60.6272
2024	11	8	12	47	6	22.56	94.1	7.47	56.3683
2024	11	8	12	57	6	25.32	95.7	7.4761	63.1863
2024	11	8	13	7	6	23.29	95.2	7.47	58.1219
2024	11	8	13	17	6	24.41	99.2	7.47	60.3766
2024	11	8	13	27	6	23.91	95.5	7.47	59.625
2024	11	8	13	37	6	23.28	98.9	7.4761	57.6699
2024	11	8	13	47	6	24.75	98.1	7.4761	61.431
2024	11	8	13	57	6	24.3	99	7.4761	60.1773
2024	11	8	14	7	6	24.91	97.4	7.4761	61.9325
2024	11	8	14	17	6	24.03	97.9	7.4761	59.6758
2024	11	8	14	27	6	23.92	95.8	7.4761	59.6758
2024	11	8	14	37	6	24.14	96.2	7.4761	60.1773
2024	11	8	14	47	6	24.91	97.4	7.4761	61.9325
2024	11	8	14	57	6	23.04	98.2	7.4761	57.1684
2024	11	8	15	7	6	24.86	96.5	7.4761	61.9325
2024	11	8	15	17	6	23.29	95.2	7.4761	58.1714
2024	11	8	15	27	6	23.63	98	7.4761	58.6729
2024	11	8	15	37	6	24.26	96.6	7.4761	60.4281
2024	11	8	15	47	6	23.43	96.1	7.4761	58.4222
2024	11	8	15	57	6	24.57	98.4	7.4761	60.9296

## Reinhackle (0365)

Year	Month	Day	Hour	Minute	Second	Speed	Direction	Area	Flow
2024	11	8	16	7	6	24.22	95.7	7.47	60.3767
2024	11	8	16	17	6	23.16	94.2	7.4761	57.9208
2024	11	8	16	27	6	24.83	97.9	7.47	61.6293
2024	11	8	16	37	6	24.44	96.1	7.47	60.8777
2024	11	8	16	47	6	24.74	96	7.47	61.6293
2024	11	8	16	57	6	24.31	97.6	7.47	60.3767
2024	11	8	17	7	6	24.57	98.4	7.47	60.8778
2024	11	8	17	17	6	25.42	99.1	7.47	62.882
2024	11	8	17	27	6	24.27	96.9	7.47	60.3767
2024	11	8	17	37	6	24.18	94.7	7.47	60.3767
2024	11	8	17	47	6	23.66	94.1	7.47	59.1241
2024	11	8	17	57	6	23.53	96.1	7.47	58.6231
2024	11	8	18	7	6	24.31	97.6	7.47	60.3768
2024	11	8	18	17	6	24.07	98.6	7.47	59.6252
2024	11	8	18	27	6	24.86	96.5	7.47	61.8799
2024	11	8	18	37	6	25.24	99.4	7.47	62.381
2024	11	8	18	47	6	24.66	96.5	7.47	61.3789
2024	11	8	18	57	6	23.01	97.7	7.47	57.12
2024	11	8	19	7	6	23.56	96.6	7.47	58.6232
2024	11	8	19	17	6	24.2	97.4	7.47	60.1264
2024	11	8	19	27	6	23.33	96.2	7.47	58.1222
2024	11	8	19	37	6	22.94	98.3	7.47	56.8696
2024	11	8	19	47	6	23.29	94.9	7.47	58.1223
2024	11	8	19	57	6	23.68	97	7.47	58.8739
2024	11	8	20	7	6	23.28	97.2	7.4639	57.8224
2024	11	8	20	17	6	24.5	97.3	7.4639	60.8262
2024	11	8	20	27	6	23.98	94.8	7.4639	59.825
2024	11	8	20	37	6	25.55	96.3	7.4639	63.5797
2024	11	8	20	47	6	24.3	97.3	7.4639	60.3257
2024	11	8	20	57	6	24.79	97.2	7.4639	61.5773
2024	11	8	21	7	6	23.25	96.4	7.4639	57.8226
2024	11	8	21	17	6	25.33	97.7	7.4639	62.8289
2024	11	8	21	27	6	25.45	96.3	7.4639	63.3296
2024	11	8	21	37	6	24.61	97.5	7.4639	61.0768
2024	11	8	21	47	6	24.96	98.3	7.4578	61.775
2024	11	8	21	57	6	24.87	96.7	7.4578	61.7751
2024	11	8	22	7	6	24.51	95.4	7.4578	61.0248
2024	11	8	22	17	6	23.77	96.8	7.4578	59.024
2024	11	8	22	27	6	24.55	98.2	7.4578	60.7748
2024	11	8	22	37	6	23.11	97.7	7.4578	57.2734
2024	11	8	22	47	6	24.6	97.2	7.4578	61.0249
2024	11	8	22	57	6	23.8	97.5	7.4578	59.0242
2024	11	8	23	7	6	26.02	97.5	7.4578	64.5265
2024	11	8	23	17	6	24.92	95.5	7.4518	61.9725
2024	11	8	23	27	6	24.66	96.5	7.4518	61.2228
2024	11	8	23	37	6	23.07	97	7.4518	57.2246
2024	11	8	23	47	6	23.88	97	7.4518	59.2238
2024	11	8	23	57	6	23.97	100.1	7.4518	58.9739



## Reinhackle (0365)

Year	Month	Day	Hour	Minute	Second	Speed	Direction	Area	Flow
2024	11	9	0	7	6	25.02	97.6	7.4518	61.9726
2024	11	9	0	17	6	23.78	97	7.4518	58.974
2024	11	9	0	27	6	24.89	98.8	7.4518	61.4729
2024	11	9	0	37	6	23.63	96.1	7.4518	58.7241
2024	11	9	0	47	6	25.33	95.9	7.4457	62.9185
2024	11	9	0	57	6	24.93	97.8	7.4457	61.6701
2024	11	9	1	7	6	25.37	99.8	7.4457	62.4192
2024	11	9	1	17	6	25.03	95.7	7.4457	62.1695
2024	11	9	1	27	6	23.46	96.6	7.4457	58.1747
2024	11	9	1	37	6	23.53	98.1	7.4457	58.1747
2024	11	9	1	47	6	23.77	96.8	7.4457	58.9238
2024	11	9	1	57	6	25.53	97.7	7.4457	63.1683
2024	11	9	2	7	6	24.56	96.5	7.4457	60.9212
2024	11	9	2	17	6	24.37	98.5	7.4396	60.1207
2024	11	9	2	27	6	24.51	97.5	7.4457	60.6716
2024	11	9	2	37	6	23.73	96	7.4457	58.9238
2024	11	9	2	47	6	24.37	96.8	7.4396	60.3702
2024	11	9	2	57	6	24.78	98.6	7.4396	61.1186
2024	11	9	3	7	6	22.77	97.1	7.4396	56.3788
2024	11	9	3	17	6	24.04	96.2	7.4396	59.6218
2024	11	9	3	27	6	23.93	96	7.4396	59.3724
2024	11	9	3	37	6	24.4	97.3	7.4396	60.3702
2024	11	9	3	47	6	24.08	96.9	7.4396	59.6218
2024	11	9	3	57	6	24.43	95.9	7.4396	60.6197
2024	11	9	4	7	6	24.23	99.5	7.4335	59.5708
2024	11	9	4	17	6	23.62	97.8	7.4335	58.3245
2024	11	9	4	27	6	24.45	99.7	7.4335	60.0693
2024	11	9	4	37	6	24.76	96.5	7.4335	61.3155
2024	11	9	4	47	6	24.3	100.4	7.4335	59.5708
2024	11	9	4	57	6	25.44	97.9	7.4335	62.811
2024	11	9	5	7	6	24.29	97.1	7.4335	60.0693
2024	11	9	5	17	6	23.82	97.7	7.4335	58.8231
2024	11	9	5	27	6	24.17	96.9	7.4335	59.82
2024	11	9	5	37	6	23.83	98	7.4335	58.823
2024	11	9	5	47	6	24.7	97.2	7.4335	61.0663
2024	11	9	5	57	6	24.35	98.3	7.4274	60.0178
2024	11	9	6	7	6	23.73	96	7.4274	58.7726
2024	11	9	6	17	6	23.79	97.2	7.4274	58.7726
2024	11	9	6	27	6	24.02	95.7	7.4274	59.5197
2024	11	9	6	37	6	22.29	97.5	7.4274	55.0371
2024	11	9	6	47	6	23.38	98.9	7.4213	57.4781
2024	11	9	6	57	6	25.33	95.9	7.4274	62.7572
2024	11	9	7	7	6	23.92	95.8	7.4213	59.2199
2024	11	9	7	17	6	23.25	96.4	7.4213	57.4781
2024	11	9	7	27	6	24.21	97.6	7.4213	59.7175
2024	11	9	7	37	6	24.2	97.4	7.4213	59.7175
2024	11	9	7	47	6	25.32	97.5	7.4213	62.4546
2024	11	9	7	57	6	23.92	95.8	7.4152	59.169

## Reinhackle (0365)

Year	Month	Day	Hour	Minute	Second	Speed	Direction	Area	Flow
2024	11	9	8	7	6	24.25	98.3	7.4091	59.615
2024	11	9	8	17	6	24.25	96.4	7.3969	59.7604
2024	11	9	8	27	6	23.72	97.8	7.3969	58.2726
2024	11	9	8	37	6	24.55	98.2	7.3908	60.2044
2024	11	9	8	47	6	23.23	99.7	7.3908	56.7358
2024	11	9	8	57	6	25.75	96.2	7.3908	63.4252
2024	11	9	9	7	6	24.15	96.4	7.3908	59.461
2024	11	9	9	17	6	22.93	96	7.3908	56.4879
2024	11	9	9	27	6	23.33	96.2	7.3908	57.4789
2024	11	9	9	37	6	24.6	97.2	7.3847	60.3998
2024	11	9	9	47	6	25.02	97.6	7.3847	61.3899
2024	11	9	9	57	6	25.85	96.2	7.3908	63.6726
2024	11	9	10	7	6	23.28	97.2	7.3847	57.1817
2024	11	9	10	17	6	24.6	97.2	7.3847	60.3996
2024	11	9	10	27	6	24.01	97.7	7.3847	58.9143
2024	11	9	10	37	6	24.27	98.5	7.3847	59.4094
2024	11	9	10	47	6	25.11	95.5	7.3847	61.8847
2024	11	9	10	57	6	23.42	97.9	7.3847	57.429
2024	11	9	11	7	6	23.8	97.5	7.3847	58.4191
2024	11	9	11	17	6	22.72	95.8	7.3847	55.9437
2024	11	9	11	27	6	23.91	95.5	7.3847	58.9141
2024	11	9	11	37	6	22.67	94.6	7.3847	55.9436
2024	11	9	11	47	6	23.77	96.8	7.3847	58.4189
2024	11	9	11	57	6	23.65	96.6	7.3847	58.1713
2024	11	9	12	7	6	23.01	97.7	7.3847	56.4385
2024	11	9	12	17	6	23.22	97.9	7.3847	56.9336
2024	11	9	12	27	6	22.92	98	7.3786	56.1425
2024	11	9	12	37	6	22.92	98	7.3786	56.1424
2024	11	9	12	47	6	24.09	97.2	7.3786	59.1103
2024	11	9	12	57	6	23.33	98.1	7.3786	57.1317
2024	11	9	13	7	6	23.53	98.1	7.3786	57.6263
2024	11	9	13	17	6	23.56	96.6	7.3725	57.8236
2024	11	9	13	27	6	22.76	96.8	7.3725	55.8467
2024	11	9	13	37	6	22.94	98.3	7.3664	56.0453
2024	11	9	13	47	6	22.45	96.7	7.3725	55.1054
2024	11	9	13	57	6	22.71	97.8	7.3664	55.5515
2024	11	9	14	7	6	23.24	98.2	7.3603	56.7369
2024	11	9	14	17	6	23.77	96.8	7.3603	58.217
2024	11	9	14	27	6	23.73	98	7.3603	57.9703
2024	11	9	14	37	6	22.64	98.4	7.3542	55.2089
2024	11	9	14	47	6	23.08	97.2	7.3542	56.4413
2024	11	9	14	57	6	23.02	99.5	7.3542	55.9483
2024	11	9	15	7	6	23.15	96.4	7.3542	56.6877
2024	11	9	15	17	6	23.49	99.1	7.3542	57.1807
2024	11	9	15	27	6	21.77	97.1	7.3481	53.1911
2024	11	9	15	37	6	22.73	96.1	7.3481	55.6536
2024	11	9	15	47	6	23.86	96.7	7.3481	58.3625
2024	11	9	15	57	6	23.17	96.9	7.342	56.5896

## Reinhackle (0365)

Year	Month	Day	Hour	Minute	Second	Speed	Direction	Area	Flow
2024	11	9	16	7	6	21.8	95.5	7.342	53.3911
2024	11	9	16	17	6	22.42	95.9	7.3359	54.8197
2024	11	9	16	27	6	23.12	96	7.3359	56.5405
2024	11	9	16	37	6	22.54	96.4	7.3359	55.0655
2024	11	9	16	47	6	22.33	98.2	7.3359	54.328
2024	11	9	16	57	6	24.53	99.4	7.3359	59.4904
2024	11	9	17	7	6	23.14	98.2	7.3298	56.2458
2024	11	9	17	17	6	24.47	98.5	7.3298	59.4387
2024	11	9	17	27	6	22.83	96	7.3298	55.7545
2024	11	9	17	37	6	24.06	96.7	7.3298	58.7019
2024	11	9	17	47	6	24.68	98.6	7.3298	59.93
2024	11	9	17	57	6	24.51	97.5	7.3298	59.6844
2024	11	9	18	7	6	24.39	97.1	7.3298	59.4388
2024	11	9	18	17	6	24.57	96.8	7.3237	59.8779
2024	11	9	18	27	6	23.06	96.7	7.3237	56.1969
2024	11	9	18	37	6	23.68	100.2	7.3237	57.1786
2024	11	9	18	47	6	23.72	95.8	7.3237	57.9148
2024	11	9	18	57	6	24.92	97.6	7.3237	60.6142
2024	11	9	19	7	6	23.53	96.1	7.3237	57.424
2024	11	9	19	17	6	23.16	96.7	7.3237	56.4424
2024	11	9	19	27	6	24.57	94.4	7.3176	60.0712
2024	11	9	19	37	6	23.67	94.4	7.3176	57.8645
2024	11	9	19	47	6	23.43	98.1	7.3176	56.8838
2024	11	9	19	57	6	23.39	94.9	7.3176	57.129
2024	11	9	20	7	6	23.17	96.9	7.3176	56.3935
2024	11	9	20	17	6	22.38	97.2	7.3115	54.3846
2024	11	9	20	27	6	23.14	98.2	7.3115	56.0994
2024	11	9	20	37	6	23.19	97.4	7.3115	56.3444
2024	11	9	20	47	6	24.6	97.2	7.3115	59.7741
2024	11	9	20	57	6	22.7	97.6	7.3115	55.1196
2024	11	9	21	7	6	23.49	99.1	7.3115	56.8345
2024	11	9	21	17	6	23.03	96	7.3115	56.0996
2024	11	9	21	27	6	23.49	94.9	7.3054	57.2745
2024	11	9	21	37	6	23.37	96.9	7.3054	56.785
2024	11	9	21	47	6	22.39	99.3	7.3054	54.0927
2024	11	9	21	57	6	23.78	97	7.3054	57.7642
2024	11	9	22	7	6	23.39	95.2	7.3054	57.0299
2024	11	9	22	17	6	23.92	95.8	7.3054	58.2538
2024	11	9	22	27	6	21.55	96.7	7.2994	52.3338
2024	11	9	22	37	6	23.58	97.1	7.2994	57.2248
2024	11	9	22	47	6	22.13	96.2	7.2994	53.8011
2024	11	9	22	57	6	23.9	95.3	7.2994	58.2031
2024	11	9	23	7	6	23.6	97.5	7.2994	57.2249
2024	11	9	23	17	6	24.37	96.8	7.2994	59.1814
2024	11	9	23	27	6	22.85	98.6	7.2933	55.2203
2024	11	9	23	37	6	22.51	95.6	7.2994	54.7795
2024	11	9	23	47	6	23.4	95.4	7.2933	56.9307
2024	11	9	23	57	6	23	97.5	7.2933	55.7091

## Reinhackle (0365)

Year	Month	Day	Hour	Minute	Second	Speed	Direction	Area	Flow
2024	11	10	0	7	6	22.94	96.3	7.2933	55.7091
2024	11	10	0	17	6	24.31	97.6	7.2933	58.8855
2024	11	10	0	27	6	24.19	97.1	7.2933	58.6412
2024	11	10	0	37	6	22.77	97.1	7.2933	55.2205
2024	11	10	0	47	6	23.77	96.8	7.2872	57.6135
2024	11	10	0	57	6	23.77	96.8	7.2872	57.6136
2024	11	10	1	7	6	22.36	96.9	7.2872	54.1958
2024	11	10	1	17	6	22.44	96.4	7.2872	54.44
2024	11	10	1	27	6	23.26	93.9	7.2872	56.6371
2024	11	10	1	37	6	23.88	94.8	7.2811	58.0511
2024	11	10	1	47	6	22.93	96	7.2811	55.612
2024	11	10	1	57	6	22.52	95.9	7.2811	54.6363
2024	11	10	2	7	6	22.36	94.1	7.2811	54.3924
2024	11	10	2	17	6	23.35	96.4	7.2811	56.5876
2024	11	10	2	27	6	22.3	95.4	7.2811	54.1485
2024	11	10	2	37	6	22.42	92.6	7.275	54.5885
2024	11	10	2	47	6	22.58	94.8	7.275	54.8322
2024	11	10	2	57	6	22.82	95.8	7.275	55.3196
2024	11	10	3	7	6	22.93	96	7.275	55.5634
2024	11	10	3	17	6	23.26	96.7	7.275	56.2944
2024	11	10	3	27	6	22.59	97.4	7.2689	54.5407
2024	11	10	3	37	6	22.23	93.1	7.2689	54.0538
2024	11	10	3	47	6	22.09	95.2	7.2628	53.5198
2024	11	10	3	57	6	22.34	96.4	7.2567	53.959
2024	11	10	4	7	6	23.98	94.8	7.2567	58.091
2024	11	10	4	17	6	22.59	95.1	7.2506	54.6401
2024	11	10	4	27	6	21.79	95.3	7.2445	52.651
2024	11	10	4	37	6	22.33	96.2	7.2445	53.8642
2024	11	10	4	47	6	22.77	94.5	7.2445	55.0774
2024	11	10	4	57	6	22.09	97.5	7.2445	53.1363
2024	11	10	5	7	6	21.52	96.1	7.2445	51.9231
2024	11	10	5	17	6	22.72	95.8	7.2445	54.8347
2024	11	10	5	27	6	21.94	93.4	7.2445	53.1363
2024	11	10	5	37	6	23.57	96.8	7.2384	56.7258
2024	11	10	5	47	6	22.81	97.8	7.2384	54.7864
2024	11	10	5	57	6	23.59	95.1	7.2384	56.9682
2024	11	10	6	7	6	22.09	95.2	7.2384	53.3319
2024	11	10	6	17	6	23.22	97.9	7.2384	55.7561
2024	11	10	6	27	6	23.68	97	7.2384	56.9682
2024	11	10	6	37	6	21.64	96.6	7.2384	52.1198
2024	11	10	6	47	6	23.82	97.7	7.2384	57.2106
2024	11	10	6	57	6	21.71	97.9	7.2384	52.1198
2024	11	10	7	7	6	24.2	97.4	7.2384	58.1803
2024	11	10	7	17	6	23.18	97.2	7.2323	55.707
2024	11	10	7	27	6	23.05	96.5	7.2323	55.4648
2024	11	10	7	37	6	22.77	97.1	7.2323	54.7382
2024	11	10	7	47	6	23.05	96.5	7.2323	55.4648
2024	11	10	7	57	6	23.67	96.8	7.2323	56.918

## Reinhackle (0365)

Year	Month	Day	Hour	Minute	Second	Speed	Direction	Area	Flow
2024	11	10	8	7	6	22.83	96	7.2323	54.9804
2024	11	10	8	17	6	22.38	97.2	7.2323	53.7693
2024	11	10	8	27	6	21.53	96.4	7.2323	51.8317
2024	11	10	8	37	6	22.63	96.1	7.2262	54.4479
2024	11	10	8	47	6	23.02	95.7	7.2323	55.4647
2024	11	10	8	57	6	23.17	96.9	7.2262	55.6578
2024	11	10	9	7	6	23.56	98.5	7.2262	56.3837
2024	11	10	9	17	6	21.98	97.3	7.2323	52.8003
2024	11	10	9	27	6	20.84	96.6	7.2323	50.1361
2024	11	10	9	37	6	22.67	94.6	7.2323	54.7379
2024	11	10	9	47	6	22.73	101.2	7.2323	54.0112
2024	11	10	9	57	6	23.3	95.4	7.2323	56.191
2024	11	10	10	7	6	22.13	98.3	7.2323	53.0423
2024	11	10	10	17	6	22.83	98.1	7.2262	54.6895
2024	11	10	10	27	6	22.6	99.4	7.2262	53.9635
2024	11	10	10	37	6	22.93	96	7.2262	55.1734
2024	11	10	10	47	6	23.49	99.1	7.2323	56.1908
2024	11	10	10	57	6	22.67	98.9	7.2262	54.2053
2024	11	10	11	7	6	23.62	97.8	7.2262	56.6252
2024	11	10	11	17	6	22.29	97.5	7.2262	53.4793
2024	11	10	11	27	6	23.89	100.4	7.2262	56.8671
2024	11	10	11	37	6	23.31	97.6	7.2262	55.8991
2024	11	10	11	47	6	22.77	100.4	7.2262	54.2052
2024	11	10	11	57	6	23.08	97.2	7.2262	55.4151
2024	11	10	12	7	6	23.02	98	7.2262	55.173
2024	11	10	12	17	6	23.46	101.3	7.2262	55.6569
2024	11	10	12	27	6	23.77	96.8	7.2201	57.0585
2024	11	10	12	37	6	22.64	96.3	7.214	54.3509
2024	11	10	12	47	6	23.49	97.3	7.214	56.2834
2024	11	10	12	57	6	23.02	98	7.2079	55.0269
2024	11	10	13	7	6	22.89	100.6	7.2018	54.2548
2024	11	10	13	17	6	23.58	98.8	7.2018	56.1838
2024	11	10	13	27	6	23.68	98.7	7.2018	56.4249
2024	11	10	13	37	6	22.21	99.6	7.2018	52.8079
2024	11	10	13	47	6	22.08	99.1	7.2018	52.5667
2024	11	10	13	57	6	22.35	98.5	7.2018	53.2901
2024	11	10	14	7	6	23.36	100.1	7.2018	55.4603
2024	11	10	14	17	6	22.41	99.5	7.2018	53.2901
2024	11	10	14	27	6	21.91	99.7	7.2018	52.0844
2024	11	10	14	37	6	22.79	99.1	7.1957	54.2065
2024	11	10	14	47	6	23.69	97.3	7.2018	56.6659
2024	11	10	14	57	6	21.7	99.5	7.2018	51.6021
2024	11	10	15	7	6	23.08	99	7.1957	54.9293
2024	11	10	15	17	6	23.33	99.6	7.2018	55.4602
2024	11	10	15	27	6	23.06	96.7	7.1957	55.1702
2024	11	10	15	37	6	23.12	98	7.1957	55.1702
2024	11	10	15	47	6	23.31	97.6	7.1957	55.6521
2024	11	10	15	57	6	22.58	100.5	7.1957	53.4838

## Reinhackle (0365)

Year	Month	Day	Hour	Minute	Second	Speed	Direction	Area	Flow
2024	11	10	16	7	6	22.38	97.2	7.1957	53.4838
2024	11	10	16	17	6	23.65	98.3	7.1957	56.3749
2024	11	10	16	27	6	23.3	99.1	7.1957	55.4112
2024	11	10	16	37	6	23.43	98.1	7.1957	55.893
2024	11	10	16	47	6	22.9	99.3	7.1957	54.4475
2024	11	10	16	57	6	24.04	98.1	7.1957	57.3385
2024	11	10	17	7	6	23.78	97	7.1957	56.8567
2024	11	10	17	17	6	22.83	98.1	7.1957	54.4475
2024	11	10	17	27	6	22.71	97.8	7.1957	54.2066
2024	11	10	17	37	6	22.63	98.1	7.1957	53.9657
2024	11	10	17	47	6	22.61	101	7.1896	53.4365
2024	11	10	17	57	6	23.74	99.7	7.1957	56.3749
2024	11	10	18	7	6	23.32	97.9	7.1957	55.6521
2024	11	10	18	17	6	22.5	95.4	7.1957	53.9657
2024	11	10	18	27	6	22.83	96	7.1896	54.64
2024	11	10	18	37	6	22.38	97.2	7.1896	53.4365
2024	11	10	18	47	6	22.71	97.8	7.1896	54.1586
2024	11	10	18	57	6	21.68	97.4	7.1896	51.7516
2024	11	10	19	7	6	23.02	98	7.1896	54.8808
2024	11	10	19	17	6	22.42	97.9	7.1896	53.4366
2024	11	10	19	27	6	22.6	99.4	7.1896	53.6773
2024	11	10	19	37	6	23.46	98.6	7.1896	55.8437
2024	11	10	19	47	6	23.33	99.6	7.1896	55.3623
2024	11	10	19	57	6	22.92	98	7.1896	54.6402
2024	11	10	20	7	6	22.51	99.5	7.1896	53.4367
2024	11	10	20	17	6	24	97.4	7.1896	57.288
2024	11	10	20	27	6	22.9	99.3	7.1896	54.3996
2024	11	10	20	37	6	22.66	96.8	7.1896	54.1589
2024	11	10	20	47	6	23.49	99.1	7.1896	55.8439
2024	11	10	20	57	6	22.95	96.5	7.1835	54.8324
2024	11	10	21	7	6	22.87	97	7.1835	54.592
2024	11	10	21	17	6	23.05	96.5	7.1835	55.073
2024	11	10	21	27	6	22.57	97.1	7.1835	53.8705
2024	11	10	21	37	6	23.97	98.6	7.1896	57.0476
2024	11	10	21	47	6	23.74	96.3	7.1835	56.7565
2024	11	10	21	57	6	22.44	98.5	7.1835	53.3897
2024	11	10	22	7	6	21.8	95.5	7.1835	52.1872
2024	11	10	22	17	6	23.08	99	7.1835	54.8327
2024	11	10	22	27	6	22.83	96	7.1835	54.5922
2024	11	10	22	37	6	23.78	97	7.1835	56.7567
2024	11	10	22	47	6	23.39	97.4	7.1835	55.7948
2024	11	10	22	57	6	22.93	99.8	7.1835	54.3518
2024	11	10	23	7	6	22.53	96.1	7.1835	53.8709
2024	11	10	23	17	6	23.29	95.2	7.1835	55.7949
2024	11	10	23	27	6	23.31	99.4	7.1835	55.3139
2024	11	10	23	37	6	22.2	97.8	7.1835	52.909
2024	11	10	23	47	6	21.91	97.9	7.1774	52.1412
2024	11	10	23	57	6	22.1	97.8	7.1774	52.6218

## Reinhackle (0365)

Year	Month	Day	Hour	Minute	Second	Speed	Direction	Area	Flow
2024	11	11	0	7	6	23.74	99.7	7.1774	56.2261
2024	11	11	0	17	6	22.81	97.8	7.1774	54.3038
2024	11	11	0	27	6	22.46	96.9	7.1774	53.583
2024	11	11	0	37	6	23.94	98.2	7.1774	56.947
2024	11	11	0	47	6	23.62	97.8	7.1774	56.2262
2024	11	11	0	57	6	24.06	98.4	7.1774	57.1873
2024	11	11	1	7	6	20.99	97.7	7.1774	49.9789
2024	11	11	1	17	6	23.53	98.1	7.1774	55.986
2024	11	11	1	27	6	23.04	98.2	7.1774	54.7846
2024	11	11	1	37	6	23.35	96.4	7.1774	55.7457
2024	11	11	1	47	6	22.58	94.8	7.1774	54.0637
2024	11	11	1	57	6	24.03	97.9	7.1774	57.1874
2024	11	11	2	7	6	23.16	96.7	7.1774	55.2652
2024	11	11	2	17	6	22.38	97.2	7.1774	53.3429
2024	11	11	2	27	6	22.53	96.1	7.1774	53.8235
2024	11	11	2	37	6	22.88	94.8	7.1713	54.736
2024	11	11	2	47	6	23.22	97.9	7.1713	55.2162
2024	11	11	2	57	6	23.22	97.9	7.1713	55.2162
2024	11	11	3	7	6	23.81	100.6	7.1713	56.1765
2024	11	11	3	17	6	23.33	99.6	7.1713	55.2162
2024	11	11	3	27	6	22.73	98.1	7.1713	54.0158
2024	11	11	3	37	6	25.02	99.2	7.1713	59.2974
2024	11	11	3	47	6	23.77	98.7	7.1713	56.4165
2024	11	11	3	57	6	23.56	98.5	7.1713	55.9364
2024	11	11	4	7	6	24.28	98.8	7.1713	57.6169
2024	11	11	4	17	6	22.83	101.1	7.1713	53.7758
2024	11	11	4	27	6	24.08	96.9	7.1713	57.3768
2024	11	11	4	37	6	23.63	98	7.1713	56.1765
2024	11	11	4	47	6	22.63	98.1	7.1713	53.7758
2024	11	11	4	57	6	23.74	99.7	7.1713	56.1765
2024	11	11	5	7	6	23.7	97.5	7.1713	56.4166
2024	11	11	5	17	6	23.5	100.5	7.1713	55.4563
2024	11	11	5	27	6	22.83	101.1	7.1713	53.7758
2024	11	11	5	37	6	22.61	97.9	7.1713	53.7758
2024	11	11	5	47	6	22.88	99.1	7.1713	54.2559
2024	11	11	5	57	6	23.31	99.4	7.1652	55.1671
2024	11	11	6	7	6	24.48	100.1	7.1652	57.8055
2024	11	11	6	17	6	23.53	99.5	7.1652	55.6468
2024	11	11	6	27	6	22.03	98.4	7.1652	52.2888
2024	11	11	6	37	6	24.69	98.9	7.1652	58.5251
2024	11	11	6	47	6	22.42	97.9	7.1652	53.2483
2024	11	11	6	57	6	25.03	97.8	7.1652	59.4845
2024	11	11	7	7	6	23.16	96.7	7.1652	55.1671
2024	11	11	7	17	6	23.15	96.4	7.1652	55.1671
2024	11	11	7	27	6	24.29	97.1	7.1652	57.8055
2024	11	11	7	37	6	23.29	97.4	7.1652	55.407
2024	11	11	7	47	6	22.82	99.6	7.1652	53.9678
2024	11	11	7	57	6	22.13	96.2	7.1652	52.7685

## Reinhackle (0365)

Year	Month	Day	Hour	Minute	Second	Speed	Direction	Area	Flow
2024	11	11	8	7	6	23.58	98.8	7.1652	55.8867
2024	11	11	8	17	6	23.82	95.8	7.1652	56.8461
2024	11	11	8	27	6	23.4	100.6	7.1652	55.1671
2024	11	11	8	37	6	23.36	100.1	7.1652	55.1671
2024	11	11	8	47	6	23.28	98.9	7.1652	55.1671
2024	11	11	8	57	6	24.45	98.2	7.1652	58.0453
2024	11	11	9	7	6	22.63	98.1	7.1652	53.7278
2024	11	11	9	17	6	23.76	98.5	7.1652	56.3662
2024	11	11	9	27	6	22.53	96.1	7.1652	53.7277
2024	11	11	9	37	6	23.32	97.9	7.1652	55.4067
2024	11	11	9	47	6	21.43	96.4	7.1652	51.0892
2024	11	11	9	57	6	22.83	96	7.1652	54.4472
2024	11	11	10	7	6	22.79	97.3	7.1713	54.2555
2024	11	11	10	17	6	24.5	95.2	7.1652	58.5246
2024	11	11	10	27	6	22.26	94.1	7.1713	53.2951
2024	11	11	10	37	6	23.96	96.7	7.1713	57.1362
2024	11	11	10	47	6	22.87	97	7.1713	54.4954
2024	11	11	10	57	6	24.48	97	7.1713	58.3364
2024	11	11	11	7	6	22.7	99.4	7.1713	53.7752
2024	11	11	11	17	6	21.35	96.7	7.1713	50.8944
2024	11	11	11	27	6	22.87	97	7.1713	54.4953
2024	11	11	11	37	6	24.25	98.3	7.1713	57.6161
2024	11	11	11	47	6	22.92	98	7.1713	54.4952
2024	11	11	11	57	6	21.95	100.2	7.1713	51.8545
2024	11	11	12	7	6	23.8	97.5	7.1713	56.6559
2024	11	11	12	17	6	23.48	100.3	7.1713	55.4554
2024	11	11	12	27	6	22.9	97.5	7.1713	54.4951
2024	11	11	12	37	6	24.73	97.9	7.1713	58.8163
2024	11	11	12	47	6	23.51	95.6	7.1713	56.1754
2024	11	11	12	57	6	23.47	96.9	7.1774	55.9851
2024	11	11	13	7	6	22.6	97.6	7.1774	53.8225
2024	11	11	13	17	6	22.49	97.4	7.1774	53.5822
2024	11	11	13	27	6	22.67	98.9	7.1774	53.8224
2024	11	11	13	37	6	22.94	98.3	7.1713	54.4948
2024	11	11	13	47	6	22.9	97.5	7.1713	54.4948
2024	11	11	13	57	6	22.43	98.2	7.1713	53.2945
2024	11	11	14	7	6	21.74	96.6	7.1774	51.9001
2024	11	11	14	17	6	21.38	100.8	7.1774	50.4584
2024	11	11	14	27	6	22.59	95.1	7.1774	54.0626
2024	11	11	14	37	6	22.18	97.3	7.1896	52.9551
2024	11	11	14	47	6	22.4	95.4	7.1835	53.6296
2024	11	11	14	57	6	22.51	97.9	7.1774	53.582
2024	11	11	15	7	6	22.49	97.4	7.1835	53.6296
2024	11	11	15	17	6	22.99	95	7.1774	55.0236
2024	11	11	15	27	6	22.07	97	7.1774	52.6209
2024	11	11	15	37	6	22.97	97	7.1896	54.8807
2024	11	11	15	47	6	22.79	97.3	7.1835	54.3511
2024	11	11	15	57	6	22.14	96.5	7.1835	52.9081



## Reinhackle (0365)

Year	Month	Day	Hour	Minute	Second	Speed	Direction	Area	Flow
2024	11	11	16	7	6	22.4	97.7	7.1835	53.3891
2024	11	11	16	17	6	22.76	98.6	7.1835	54.1106
2024	11	11	16	27	6	24.11	97.6	7.1835	57.4774
2024	11	11	16	37	6	22.81	95.5	7.1835	54.5915
2024	11	11	16	47	6	22.67	97.1	7.1835	54.1106
2024	11	11	16	57	6	21.62	96.1	7.1835	51.7056
2024	11	11	17	7	6	22.86	96.8	7.1774	54.5431
2024	11	11	17	17	6	22.83	98.1	7.1835	54.3511
2024	11	11	17	27	6	23.2	95.2	7.1774	55.5042
2024	11	11	17	37	6	22.09	97.5	7.1835	52.6676
2024	11	11	17	47	6	23.52	97.8	7.1774	55.9848
2024	11	11	17	57	6	22.44	96.4	7.1774	53.582
2024	11	11	18	7	6	22.02	98.1	7.1774	52.3806
2024	11	11	18	17	6	21.81	97.9	7.1774	51.9
2024	11	11	18	27	6	22.38	97.2	7.1774	53.3417
2024	11	11	18	37	6	22.26	97	7.1713	53.0543
2024	11	11	18	47	6	22.43	98.2	7.1774	53.3417
2024	11	11	18	57	6	22.76	98.6	7.1774	54.0625
2024	11	11	19	7	6	22.83	98.1	7.1774	54.3028
2024	11	11	19	17	6	23.3	99.1	7.1774	55.2639
2024	11	11	19	27	6	23.21	97.7	7.1774	55.2639
2024	11	11	19	37	6	25.32	97.5	7.1713	60.2562
2024	11	11	19	47	6	23.12	98	7.1713	54.9748
2024	11	11	19	57	6	21.66	96.9	7.1774	51.6598
2024	11	11	20	7	6	21.99	97.6	7.1774	52.3807
2024	11	11	20	17	6	22.92	99.5	7.1774	54.3029
2024	11	11	20	27	6	23.21	97.7	7.1774	55.2641
2024	11	11	20	37	6	22.35	98.5	7.1774	53.1016
2024	11	11	20	47	6	22.94	98.3	7.1774	54.5433
2024	11	11	20	57	6	22.28	97.2	7.1774	53.1016
2024	11	11	21	7	6	21.48	97.5	7.1774	51.1794
2024	11	11	21	17	6	22.3	97.7	7.1713	53.0545
2024	11	11	21	27	6	23.62	97.8	7.1774	56.2253
2024	11	11	21	37	6	24.14	98.1	7.1774	57.4267
2024	11	11	21	47	6	22.86	96.8	7.1774	54.5434
2024	11	11	21	57	6	22.63	96.1	7.1713	54.0149
2024	11	11	22	7	6	22.76	98.6	7.1713	54.0149
2024	11	11	22	17	6	21.83	96.3	7.1713	52.0944
2024	11	11	22	27	6	22.81	95.5	7.1713	54.4951
2024	11	11	22	37	6	21.83	96.3	7.1713	52.0944
2024	11	11	22	47	6	24.16	96.7	7.1713	57.616
2024	11	11	22	57	6	23.03	96	7.1713	54.9753
2024	11	11	23	7	6	22.63	98.1	7.1713	53.775
2024	11	11	23	17	6	20.94	96.6	7.1713	49.9339
2024	11	11	23	27	6	22.03	98.4	7.1713	52.3346
2024	11	11	23	37	6	22.36	98.7	7.1713	53.0549
2024	11	11	23	47	6	21.87	98.9	7.1652	51.8085
2024	11	11	23	57	6	22.42	101.1	7.1713	52.8149

## Reinhackle (0365)

Year	Month	Day	Hour	Minute	Second	Speed	Direction	Area	Flow
2024	11	12	0	7	6	22.74	98.3	7.1713	54.0152
2024	11	12	0	17	6	20.7	98.1	7.1652	49.1701
2024	11	12	0	27	6	22.5	100.8	7.1652	53.0078
2024	11	12	0	37	6	22.51	99.5	7.1652	53.2477
2024	11	12	0	47	6	23.12	101	7.1652	54.447
2024	11	12	0	57	6	23.84	99.7	7.1652	56.3659
2024	11	12	1	7	6	22.98	99	7.1652	54.447
2024	11	12	1	17	6	23.43	99.6	7.1652	55.4065
2024	11	12	1	27	6	21.87	98.9	7.1652	51.8087
2024	11	12	1	37	6	22.69	99.1	7.1652	53.7275
2024	11	12	1	47	6	21.22	96.2	7.1652	50.6094
2024	11	12	1	57	6	23.22	100.9	7.1652	54.687
2024	11	12	2	7	6	23.77	100.2	7.1652	56.1261
2024	11	12	2	17	6	22.83	101.1	7.1652	53.7276
2024	11	12	2	27	6	22.77	98.8	7.1652	53.9675
2024	11	12	2	37	6	23.72	99.5	7.1652	56.1262
2024	11	12	2	47	6	23.12	98	7.1652	54.9269
2024	11	12	2	57	6	21.46	98.8	7.1652	50.8494
2024	11	12	3	7	6	22.64	96.3	7.1652	53.9675
2024	11	12	3	17	6	22.96	96.8	7.1591	54.6384
2024	11	12	3	27	6	23.5	100.5	7.1652	55.4066
2024	11	12	3	37	6	23.55	101.3	7.1652	55.4066
2024	11	12	3	47	6	23.07	98.7	7.1591	54.6384
2024	11	12	3	57	6	22.47	99	7.1591	53.2006
2024	11	12	4	7	6	22.54	98.4	7.1591	53.4402
2024	11	12	4	17	6	23.11	99.5	7.1591	54.6384
2024	11	12	4	27	6	22.33	99.8	7.1591	52.7213
2024	11	12	4	37	6	21.58	95.1	7.1652	51.569
2024	11	12	4	47	6	23.42	100.8	7.1591	55.1177
2024	11	12	4	57	6	22.29	99.3	7.1652	52.7682
2024	11	12	5	7	6	21.78	97.4	7.1591	51.7627
2024	11	12	5	17	6	23.42	97.9	7.1591	55.597
2024	11	12	5	27	6	23.12	98	7.1591	54.878
2024	11	12	5	37	6	23.6	97.5	7.1591	56.0762
2024	11	12	5	47	6	23.77	98.7	7.1591	56.3159
2024	11	12	5	57	6	22.92	98	7.1591	54.3987
2024	11	12	6	7	6	21.98	99.2	7.1591	52.0023
2024	11	12	6	17	6	23.84	99.7	7.1591	56.3159
2024	11	12	6	27	6	21.75	98.7	7.1652	51.5689
2024	11	12	6	37	6	21.68	97.4	7.1591	51.523
2024	11	12	6	47	6	21.63	101.5	7.1652	50.8493
2024	11	12	6	57	6	22.6	99.4	7.1591	53.4402
2024	11	12	7	7	6	22.98	99	7.1591	54.3987
2024	11	12	7	17	6	22.98	99	7.1591	54.3987
2024	11	12	7	27	6	22.61	95.6	7.1591	53.9194
2024	11	12	7	37	6	23.11	97.7	7.1591	54.878
2024	11	12	7	47	6	22.87	97	7.1591	54.3987
2024	11	12	7	57	6	23.61	99.3	7.1591	55.8365

## Reinhackle (0365)

Year	Month	Day	Hour	Minute	Second	Speed	Direction	Area	Flow
2024	11	12	8	7	6	22.83	98.1	7.1591	54.159
2024	11	12	8	17	6	21.79	97.6	7.1591	51.7626
2024	11	12	8	27	6	22.98	99	7.1591	54.3987
2024	11	12	8	37	6	22.6	99.4	7.1591	53.4401
2024	11	12	8	47	6	22.38	97.2	7.1591	53.2004
2024	11	12	8	57	6	22.17	97	7.1591	52.7211
2024	11	12	9	7	6	22.74	99.9	7.1591	53.6796
2024	11	12	9	17	6	23.19	97.4	7.1591	55.1174
2024	11	12	9	27	6	22.57	97.1	7.1591	53.6795
2024	11	12	9	37	6	23.32	95.9	7.1652	55.6461
2024	11	12	9	47	6	22.75	96.6	7.1652	54.2069
2024	11	12	9	57	6	23.35	98.4	7.1652	55.4062
2024	11	12	10	7	6	23.36	96.6	7.1652	55.646
2024	11	12	10	17	6	23.15	98.4	7.1652	54.9264
2024	11	12	10	27	6	22.64	98.4	7.1652	53.7271
2024	11	12	10	37	6	21.19	97.6	7.1652	50.3691
2024	11	12	10	47	6	22.48	100.5	7.1652	53.0074
2024	11	12	10	57	6	22.7	97.6	7.1652	53.9668
2024	11	12	11	7	6	23.22	97.9	7.1652	55.166
2024	11	12	11	17	6	21.09	97.6	7.1652	50.1291
2024	11	12	11	27	6	22.97	97	7.1652	54.6862
2024	11	12	11	37	6	22.71	97.8	7.1652	53.9666
2024	11	12	11	47	6	23.42	97.9	7.1652	55.6456
2024	11	12	11	57	6	23.18	97.2	7.1652	55.1658
2024	11	12	12	7	6	22.88	99.1	7.1652	54.2064
2024	11	12	12	17	6	21.8	95.5	7.1591	52.0014
2024	11	12	12	27	6	23.1	97.5	7.1652	54.9258
2024	11	12	12	37	6	23.22	97.9	7.1652	55.1657
2024	11	12	12	47	6	22.01	95.7	7.1652	52.5273
2024	11	12	12	57	6	22.1	99.4	7.1652	52.2874
2024	11	12	13	7	6	23.89	97.2	7.1652	56.8445
2024	11	12	13	17	6	23.6	95.3	7.1652	56.3648
2024	11	12	13	27	6	23.12	98	7.1652	54.9257
2024	11	12	13	37	6	21.89	97.6	7.1652	52.0475
2024	11	12	13	47	6	22.09	97.5	7.1652	52.5271
2024	11	12	13	57	6	22.12	98.1	7.1652	52.5271
2024	11	12	14	7	6	22.33	98.2	7.1652	53.0068
2024	11	12	14	17	6	22.6	97.6	7.1652	53.7263
2024	11	12	14	27	6	23.56	96.6	7.1652	56.1248
2024	11	12	14	37	6	21.08	100.9	7.1652	49.6489
2024	11	12	14	47	6	22.19	99.3	7.1652	52.5271
2024	11	12	14	57	6	22.87	97	7.1652	54.4459
2024	11	12	15	7	6	22.26	100.4	7.1652	52.5271
2024	11	12	15	17	6	22.85	96.5	7.1652	54.4459
2024	11	12	15	27	6	22.1	95.5	7.1652	52.7669
2024	11	12	15	37	6	23.27	96.9	7.1652	55.4053
2024	11	12	15	47	6	22.5	97.7	7.1652	53.4865
2024	11	12	15	57	6	22.91	95.5	7.1652	54.6858

## Reinhackle (0365)

Year	Month	Day	Hour	Minute	Second	Speed	Direction	Area	Flow
2024	11	12	16	7	6	21.25	96.8	7.1652	50.6083
2024	11	12	16	17	6	22.1	97.8	7.1652	52.5271
2024	11	12	16	27	6	22.21	95.7	7.1652	53.0068
2024	11	12	16	37	6	24.03	97.9	7.1652	57.0843
2024	11	12	16	47	6	22.04	96.5	7.1652	52.5271
2024	11	12	16	57	6	22.84	98.3	7.1652	54.2061
2024	11	12	17	7	6	22.19	97.5	7.1652	52.767
2024	11	12	17	17	6	20.8	98	7.1652	49.4091
2024	11	12	17	27	6	22.34	93.6	7.1652	53.4866
2024	11	12	17	37	6	22.64	98.4	7.1652	53.7264
2024	11	12	17	47	6	21.68	97.4	7.1652	51.5678
2024	11	12	17	57	6	22.74	96.3	7.1652	54.2061
2024	11	12	18	7	6	21.51	98	7.1652	51.0881
2024	11	12	18	17	6	21.38	95.1	7.1652	51.0881
2024	11	12	18	27	6	21.43	96.4	7.1652	51.0881
2024	11	12	18	37	6	22.05	96.8	7.1652	52.5272
2024	11	12	18	47	6	22.2	95.4	7.1652	53.0069
2024	11	12	18	57	6	22.03	98.4	7.1652	52.2874
2024	11	12	19	7	6	22	95.5	7.1652	52.5273
2024	11	12	19	17	6	22.03	98.4	7.1652	52.2874
2024	11	12	19	27	6	22.88	97.3	7.1652	54.4461
2024	11	12	19	37	6	22.03	96.3	7.1652	52.5273
2024	11	12	19	47	6	22.35	96.7	7.1652	53.2469
2024	11	12	19	57	6	22.64	96.3	7.1652	53.9665
2024	11	12	20	7	6	23.27	96.9	7.1652	55.4056
2024	11	12	20	17	6	23.05	98.5	7.1652	54.6861
2024	11	12	20	27	6	22.33	98.2	7.1652	53.0071
2024	11	12	20	37	6	21.42	99.9	7.1652	50.6087
2024	11	12	20	47	6	22.18	97.3	7.1652	52.7673
2024	11	12	20	57	6	22.49	97.4	7.1652	53.4869
2024	11	12	21	7	6	22.8	97.6	7.1652	54.2065
2024	11	12	21	17	6	23.73	100.9	7.1591	55.8358
2024	11	12	21	27	6	21.46	97	7.1591	51.043
2024	11	12	21	37	6	22.74	96.3	7.1591	54.1584
2024	11	12	21	47	6	23.04	96.2	7.1652	54.9262
2024	11	12	21	57	6	22.9	97.5	7.1591	54.3981
2024	11	12	22	7	6	21.57	97.2	7.1591	51.2828
2024	11	12	22	17	6	22.2	95.4	7.1591	52.9603
2024	11	12	22	27	6	21.81	95.8	7.1591	52.0018
2024	11	12	22	37	6	23.22	97.9	7.1591	55.1171
2024	11	12	22	47	6	23.38	97.1	7.1591	55.5965
2024	11	12	22	57	6	23.38	94.7	7.1591	55.8361
2024	11	12	23	7	6	23.12	96	7.1591	55.1173
2024	11	12	23	17	6	21.46	97	7.1591	51.0434
2024	11	12	23	27	6	20.82	98.3	7.1591	49.366
2024	11	12	23	37	6	22.32	98	7.1591	52.9606
2024	11	12	23	47	6	22.73	96.1	7.1591	54.1588
2024	11	12	23	57	6	21.66	96.9	7.1591	51.5228

## Reinhackle (0365)

Year	Month	Day	Hour	Minute	Second	Speed	Direction	Area	Flow
2024	11	13	0	7	6	21.36	97	7.1591	50.8039
2024	11	13	0	17	6	21.74	96.6	7.153	51.7164
2024	11	13	0	27	6	21.37	97.3	7.153	50.7587
2024	11	13	0	37	6	21.27	97.3	7.153	50.5194
2024	11	13	0	47	6	22.05	96.8	7.153	52.4348
2024	11	13	0	57	6	21.98	95	7.153	52.4348
2024	11	13	1	7	6	21.77	94.5	7.153	51.956
2024	11	13	1	17	6	21.63	96.4	7.153	51.4772
2024	11	13	1	27	6	22.09	97.5	7.153	52.4349
2024	11	13	1	37	6	22.29	99.3	7.153	52.6744
2024	11	13	1	47	6	21.44	98.6	7.153	50.7589
2024	11	13	1	57	6	22.08	99.1	7.153	52.1955
2024	11	13	2	7	6	23.02	95.7	7.153	54.8293
2024	11	13	2	17	6	22.25	98.5	7.153	52.6744
2024	11	13	2	27	6	22.43	98.2	7.153	53.1533
2024	11	13	2	37	6	21.5	97.8	7.153	50.9985
2024	11	13	2	47	6	21.9	99.5	7.153	51.7168
2024	11	13	2	57	6	22.32	98	7.147	52.8668
2024	11	13	3	7	6	21.98	99.2	7.153	51.9562
2024	11	13	3	17	6	22.39	97.4	7.153	53.1534
2024	11	13	3	27	6	20.06	97.2	7.147	47.604
2024	11	13	3	37	6	22.13	98.3	7.147	52.3884
2024	11	13	3	47	6	22.05	98.6	7.147	52.1492
2024	11	13	3	57	6	21.79	97.6	7.147	51.6707
2024	11	13	4	7	6	22.81	95.5	7.147	54.3021
2024	11	13	4	17	6	21.99	95.2	7.147	52.3884
2024	11	13	4	27	6	20.7	95.5	7.147	49.2786
2024	11	13	4	37	6	21.99	97.6	7.147	52.1492
2024	11	13	4	47	6	22.79	97.3	7.147	54.0629
2024	11	13	4	57	6	22.28	97.2	7.147	52.8669
2024	11	13	5	7	6	21.45	94	7.147	51.1923
2024	11	13	5	17	6	20.38	95.1	7.147	48.561
2024	11	13	5	27	6	22.69	95.1	7.147	54.063
2024	11	13	5	37	6	21.79	95.3	7.147	51.91
2024	11	13	5	47	6	21.32	92.2	7.147	50.9532
2024	11	13	5	57	6	21.95	93.9	7.147	52.3885
2024	11	13	6	7	6	22.46	96.9	7.147	53.3453
2024	11	13	6	17	6	21.9	99.5	7.1409	51.6247
2024	11	13	6	27	6	21.6	99.6	7.1409	50.9077
2024	11	13	6	37	6	21.31	95.9	7.1409	50.6687
2024	11	13	6	47	6	21.29	99.5	7.1409	50.1907
2024	11	13	6	57	6	21.18	94.9	7.1409	50.4297
2024	11	13	7	7	6	20.44	96.7	7.1409	48.5177
2024	11	13	7	17	6	21.48	95.1	7.1409	51.1467
2024	11	13	7	27	6	21.71	97.9	7.1409	51.3857
2024	11	13	7	37	6	21.93	96.3	7.1409	52.1028
2024	11	13	7	47	6	20.8	98	7.1409	49.2347
2024	11	13	7	57	6	21.56	96.9	7.1409	51.1467

## Reinhackle (0365)

Year	Month	Day	Hour	Minute	Second	Speed	Direction	Area	Flow
2024	11	13	8	7	6	22.03	98.4	7.1409	52.1028
2024	11	13	8	17	6	22.54	100	7.1409	53.0588
2024	11	13	8	27	6	22.46	98.7	7.1409	53.0588
2024	11	13	8	37	6	21.9	95.5	7.1409	52.1027
2024	11	13	8	47	6	22.05	98.6	7.1348	52.0562
2024	11	13	8	57	6	22.22	95.9	7.1409	52.8197
2024	11	13	9	7	6	23.18	98.9	7.1409	54.7317
2024	11	13	9	17	6	20.73	98.6	7.1409	48.9956
2024	11	13	9	27	6	21.98	97.3	7.1409	52.1026
2024	11	13	9	37	6	22	99.4	7.1409	51.8636
2024	11	13	9	47	6	22.11	99.6	7.1409	52.1026
2024	11	13	9	57	6	23.77	100.2	7.1348	55.8766
2024	11	13	10	7	6	22.04	101.5	7.1348	51.5784
2024	11	13	10	17	6	22.46	98.7	7.1409	53.0585
2024	11	13	10	27	6	23.17	100.2	7.1348	54.4438
2024	11	13	10	37	6	21.27	99.2	7.1348	50.1456
2024	11	13	10	47	6	22.57	98.9	7.1348	53.2498
2024	11	13	10	57	6	21.52	98.3	7.1409	50.9073
2024	11	13	11	7	6	22.6	97.6	7.1409	53.5362
2024	11	13	11	17	6	21.73	96.3	7.1409	51.6241
2024	11	13	11	27	6	23.07	97	7.1348	54.6823
2024	11	13	11	37	6	22.91	100.8	7.1287	53.679
2024	11	13	11	47	6	23.38	98.9	7.1287	55.1105
2024	11	13	11	57	6	23.72	97.8	7.1348	56.1149
2024	11	13	12	7	6	22.61	97.9	7.1287	53.4404
2024	11	13	12	17	6	22.57	97.1	7.1287	53.4404
2024	11	13	12	27	6	20.78	99.4	7.1287	48.9075
2024	11	13	12	37	6	23.69	99	7.1287	55.8261
2024	11	13	12	47	6	22.4	95.4	7.1287	53.2017
2024	11	13	12	57	6	22.63	98.1	7.1226	53.3924
2024	11	13	13	7	6	22.58	100.5	7.1226	52.9157
2024	11	13	13	17	6	23.05	100	7.1226	54.1075
2024	11	13	13	27	6	22.15	98.6	7.1287	52.2473
2024	11	13	13	37	6	21.91	99.7	7.1226	51.4855
2024	11	13	13	47	6	23.39	99.1	7.1226	55.0609
2024	11	13	13	57	6	22.26	98.8	7.1287	52.4858
2024	11	13	14	7	6	21.77	101.9	7.1226	50.7704
2024	11	13	14	17	6	22.35	98.5	7.1287	52.7244
2024	11	13	14	27	6	21.14	98.7	7.1287	49.8615
2024	11	13	14	37	6	21.93	100	7.1287	51.5315
2024	11	13	14	47	6	21.05	96.8	7.1287	49.8615
2024	11	13	14	57	6	22.9	99.3	7.1287	53.9172
2024	11	13	15	7	6	22.76	98.6	7.1287	53.6787
2024	11	13	15	17	6	22.64	99.9	7.1226	53.1539
2024	11	13	15	27	6	22.29	99.3	7.1287	52.4858
2024	11	13	15	37	6	23.47	96.9	7.1226	55.5376
2024	11	13	15	47	6	21.34	98.6	7.1226	50.2937
2024	11	13	15	57	6	22.42	99.8	7.1287	52.7245

## Reinhackle (0365)

Year	Month	Day	Hour	Minute	Second	Speed	Direction	Area	Flow
2024	11	13	16	7	6	22.51	101	7.1287	52.7245
2024	11	13	16	17	6	22.08	100.7	7.1287	51.7702
2024	11	13	16	27	6	23.08	97.2	7.1287	54.633
2024	11	13	16	37	6	21.55	98.8	7.1226	50.7704
2024	11	13	16	47	6	21.72	98.2	7.1287	51.293
2024	11	13	16	57	6	22.18	94.9	7.1287	52.7245
2024	11	13	17	7	6	23.04	96.2	7.1287	54.633
2024	11	13	17	17	6	21.04	96.6	7.1226	49.817
2024	11	13	17	27	6	21.32	96.2	7.1287	50.5773
2024	11	13	17	37	6	21.29	95.4	7.1226	50.5321
2024	11	13	17	47	6	20.06	97.2	7.1226	47.4334
2024	11	13	17	57	6	21.16	94.3	7.1287	50.3388
2024	11	13	18	7	6	21.98	97.3	7.1226	51.9623
2024	11	13	18	17	6	21.91	97.9	7.1287	51.7702
2024	11	13	18	27	6	20.44	98.7	7.1226	48.1486
2024	11	13	18	37	6	19.76	94.4	7.1226	46.9568
2024	11	13	18	47	6	21.36	98.9	7.1226	50.2938
2024	11	13	18	57	6	21.13	100.1	7.1226	49.5787
2024	11	13	19	7	6	19.87	97.5	7.1226	46.9568
2024	11	13	19	17	6	21.14	98.7	7.1226	49.8171
2024	11	13	19	27	6	20.65	97	7.1226	48.8637
2024	11	13	19	37	6	20.01	98.3	7.1226	47.1952
2024	11	13	19	47	6	20.63	100.3	7.1226	48.387
2024	11	13	19	57	6	21.06	99	7.1226	49.5788
2024	11	13	20	7	6	21.39	99.4	7.1287	50.339
2024	11	13	20	17	6	21.14	98.7	7.1226	49.8172
2024	11	13	20	27	6	20.04	100.6	7.1287	46.999
2024	11	13	20	37	6	20.24	100.5	7.1287	47.4761
2024	11	13	20	47	6	20.89	102.4	7.1287	48.669
2024	11	13	20	57	6	20.95	100.5	7.1287	49.1462
2024	11	13	21	7	6	19.14	102.4	7.1226	44.5734
2024	11	13	21	17	6	21.13	100.1	7.1287	49.6234
2024	11	13	21	27	6	21.59	104.5	7.1287	49.862
2024	11	13	21	37	6	20.58	99.5	7.1348	48.4739
2024	11	13	21	47	6	21.57	102	7.1348	50.3843
2024	11	13	21	57	6	20.84	103	7.1348	48.474
2024	11	13	22	7	6	20.55	99	7.1348	48.474
2024	11	13	22	17	6	21.08	100.9	7.1348	49.4292
2024	11	13	22	27	6	21.51	92.1	7.1348	51.3396
2024	11	13	22	37	6	22.03	96.3	7.1348	52.2948
2024	11	13	22	47	6	22.22	95.9	7.1348	52.7724
2024	11	13	22	57	6	21.65	98.8	7.1348	51.1009
2024	11	13	23	7	6	21.62	99.9	7.1348	50.8621
2024	11	13	23	17	6	21.57	97.2	7.1348	51.101
2024	11	13	23	27	6	21.29	95.4	7.1348	50.6234
2024	11	13	23	37	6	22.53	92.8	7.1348	53.7277
2024	11	13	23	47	6	23.23	96.2	7.1409	55.2098
2024	11	13	23	57	6	22.28	97.2	7.1348	52.7726

## Reinhackle (0365)

Year	Month	Day	Hour	Minute	Second	Speed	Direction	Area	Flow
2024	11	14	0	7	6	22.63	98.1	7.1409	53.5368
2024	11	14	0	17	6	22.63	96.1	7.1409	53.7759
2024	11	14	0	27	6	22.33	98.2	7.1348	52.7727
2024	11	14	0	37	6	22.14	96.5	7.1348	52.534
2024	11	14	0	47	6	21.21	98.1	7.1409	50.1909
2024	11	14	0	57	6	23.3	99.1	7.1348	54.922
2024	11	14	1	7	6	22.12	98.1	7.1409	52.342
2024	11	14	1	17	6	22.63	96.1	7.1409	53.7761
2024	11	14	1	27	6	20.99	97.7	7.1409	49.713
2024	11	14	1	37	6	23.21	99.4	7.1348	54.6833
2024	11	14	1	47	6	23.26	101.4	7.1409	54.4932
2024	11	14	1	57	6	22.97	97	7.1409	54.4932
2024	11	14	2	7	6	22.38	99	7.1348	52.773
2024	11	14	2	17	6	22.97	97	7.1348	54.4446
2024	11	14	2	27	6	22.92	98	7.1409	54.2542
2024	11	14	2	37	6	22.01	99.7	7.1409	51.8642
2024	11	14	2	47	6	23.18	94.7	7.1409	55.2103
2024	11	14	2	57	6	23.63	98	7.1348	55.8774
2024	11	14	3	7	6	23.55	98.3	7.1348	55.6386
2024	11	14	3	17	6	22.64	98.4	7.1348	53.4895
2024	11	14	3	27	6	21.54	98.5	7.1409	50.9083
2024	11	14	3	37	6	23	97.5	7.1348	54.4447
2024	11	14	3	47	6	23.72	99.5	7.1348	55.8775
2024	11	14	3	57	6	23.25	99.9	7.1409	54.7324
2024	11	14	4	7	6	22.39	99.3	7.1348	52.7732
2024	11	14	4	17	6	21.95	100.2	7.1409	51.6253
2024	11	14	4	27	6	22.09	97.5	7.1348	52.2956
2024	11	14	4	37	6	22.1	97.8	7.1348	52.2956
2024	11	14	4	47	6	20.68	99.5	7.1348	48.7137
2024	11	14	4	57	6	21.24	98.7	7.1348	50.1465
2024	11	14	5	7	6	22.84	99.8	7.1348	53.7284
2024	11	14	5	17	6	21.88	99.2	7.1348	51.5793
2024	11	14	5	27	6	23.5	100.5	7.1348	55.1612
2024	11	14	5	37	6	21.64	98.5	7.1348	51.1017
2024	11	14	5	47	6	22.83	98.1	7.1348	53.9672
2024	11	14	5	57	6	22.33	98.2	7.1348	52.7733
2024	11	14	6	7	6	21.92	98.1	7.1348	51.8181
2024	11	14	6	17	6	21.5	99.6	7.1348	50.6241
2024	11	14	6	27	6	21.75	100.3	7.1348	51.1017
2024	11	14	6	37	6	23.99	100.3	7.1348	56.3552
2024	11	14	6	47	6	21.98	97.3	7.1348	52.0569
2024	11	14	6	57	6	22.26	98.8	7.1348	52.5345
2024	11	14	7	7	6	23.5	100.5	7.1348	55.1612
2024	11	14	7	17	6	22.48	97.2	7.1348	53.2509
2024	11	14	7	27	6	23.48	97.1	7.1348	55.6388
2024	11	14	7	37	6	22.15	98.6	7.1348	52.2957
2024	11	14	7	47	6	21.3	97.8	7.1348	50.3854
2024	11	14	7	57	6	23.02	98	7.1348	54.4449



## Reinhackle (0365)

Year	Month	Day	Hour	Minute	Second	Speed	Direction	Area	Flow
2024	11	14	8	7	6	23.66	98.5	7.1348	55.8776
2024	11	14	8	17	6	22.32	98	7.1348	52.7733
2024	11	14	8	27	6	22.18	99.1	7.1348	52.2957
2024	11	14	8	37	6	23.71	99.2	7.1348	55.8776
2024	11	14	8	47	6	22.85	96.5	7.1348	54.206
2024	11	14	8	57	6	22.97	98.8	7.1348	54.206
2024	11	14	9	7	6	23.33	98.1	7.1409	55.2104
2024	11	14	9	17	6	23.18	98.9	7.1409	54.7323
2024	11	14	9	27	6	22.49	99.2	7.1409	53.0593
2024	11	14	9	37	6	22.43	98.2	7.1409	53.0592
2024	11	14	9	47	6	21.83	100	7.1409	51.3861
2024	11	14	9	57	6	21.69	95.3	7.1409	51.6251
2024	11	14	10	7	6	22.38	99	7.1409	52.8201
2024	11	14	10	17	6	22.35	96.7	7.147	53.1064
2024	11	14	10	27	6	22.75	100.1	7.147	53.5848
2024	11	14	10	37	6	22.28	97.2	7.1409	52.8199
2024	11	14	10	47	6	22.26	97	7.147	52.8671
2024	11	14	10	57	6	21.65	100.4	7.147	50.9533
2024	11	14	11	7	6	22.73	98.1	7.147	53.8239
2024	11	14	11	17	6	21.87	98.9	7.147	51.6709
2024	11	14	11	27	6	23.49	94.9	7.147	55.9767
2024	11	14	11	37	6	21.89	97.6	7.147	51.91
2024	11	14	11	47	6	22.76	96.8	7.147	54.0629
2024	11	14	11	57	6	22.61	97.9	7.147	53.5844
2024	11	14	12	7	6	22.5	97.7	7.147	53.3452
2024	11	14	12	17	6	21.64	96.6	7.147	51.4314
2024	11	14	12	27	6	22.24	100.1	7.147	52.3883
2024	11	14	12	37	6	22.96	96.8	7.147	54.5412
2024	11	14	12	47	6	21.46	98.8	7.147	50.7137
2024	11	14	12	57	6	22.79	99.1	7.147	53.8235
2024	11	14	13	7	6	21.78	99.2	7.1409	51.3854
2024	11	14	13	17	6	21.89	97.6	7.1409	51.8634
2024	11	14	13	27	6	21.84	96.6	7.1409	51.8634
2024	11	14	13	37	6	20.58	99.5	7.1409	48.5173
2024	11	14	13	47	6	21.53	96.4	7.1409	51.1463
2024	11	14	13	57	6	22.58	100.5	7.1409	53.0583
2024	11	14	14	7	6	21.92	96	7.1409	52.1023
2024	11	14	14	17	6	20.37	99.3	7.1409	48.0393
2024	11	14	14	27	6	21.98	99.2	7.1409	51.8633
2024	11	14	14	37	6	22.48	97.2	7.1409	53.2973
2024	11	14	14	47	6	22.61	97.9	7.147	53.5842
2024	11	14	14	57	6	22.44	96.4	7.147	53.3449
2024	11	14	15	7	6	21.69	100.9	7.147	50.9528
2024	11	14	15	17	6	21.73	96.3	7.147	51.6704
2024	11	14	15	27	6	21.9	95.5	7.153	52.1954
2024	11	14	15	37	6	22.29	97.5	7.147	52.8665
2024	11	14	15	47	6	21.76	96.9	7.147	51.6704
2024	11	14	15	57	6	20.85	96.9	7.147	49.5175

## Reinhackle (0365)

Year	Month	Day	Hour	Minute	Second	Speed	Direction	Area	Flow
2024	11	14	16	7	6	22.33	99.8	7.153	52.6743
2024	11	14	16	17	6	22.13	98.3	7.153	52.4348
2024	11	14	16	27	6	21.99	95.2	7.153	52.4348
2024	11	14	16	37	6	22.56	98.7	7.153	53.3926
2024	11	14	16	47	6	20.94	96.6	7.153	49.8011
2024	11	14	16	57	6	21.64	93.4	7.153	51.7165
2024	11	14	17	7	6	21.66	96.9	7.153	51.4771
2024	11	14	17	17	6	22.48	97.2	7.153	53.3925
2024	11	14	17	27	6	21.18	94.9	7.1591	50.5644
2024	11	14	17	37	6	22.08	94.9	7.147	52.6273
2024	11	14	17	47	6	21.19	99.5	7.147	49.9959
2024	11	14	17	57	6	21.61	98	7.147	51.192
2024	11	14	18	7	6	20.7	98.1	7.1409	48.9953
2024	11	14	18	17	6	20.8	95.5	7.147	49.5175
2024	11	14	18	27	6	21.22	96.2	7.1409	50.4293
2024	11	14	18	37	6	21.18	94.9	7.1348	50.3843
2024	11	14	18	47	6	21.93	98.4	7.1591	52.0023
2024	11	14	18	57	6	21.05	96.8	7.147	49.9959
2024	11	14	19	7	6	21.67	97.2	7.153	51.4771
2024	11	14	19	17	6	20.88	97.4	7.1409	49.4733
2024	11	14	19	27	6	21.68	97.4	7.147	51.4313
2024	11	14	19	37	6	22.67	97.1	7.147	53.8234
2024	11	14	19	47	6	21.65	98.8	7.153	51.2377
2024	11	14	19	57	6	22.33	98.2	7.153	52.9138
2024	11	14	20	7	6	21.46	97	7.153	50.9983
2024	11	14	20	17	6	22.13	98.3	7.153	52.4349
2024	11	14	20	27	6	22.35	96.7	7.153	53.1532
2024	11	14	20	37	6	20.89	97.7	7.153	49.5618
2024	11	14	20	47	6	22.42	95.9	7.153	53.3927
2024	11	14	20	57	6	22.02	98.1	7.153	52.1956
2024	11	14	21	7	6	21.68	99.3	7.147	51.1922
2024	11	14	21	17	6	21.4	101	7.153	50.2802
2024	11	14	21	27	6	21.5	95.6	7.153	51.2379
2024	11	14	21	37	6	21.29	95.4	7.153	50.7591
2024	11	14	21	47	6	20.74	96.6	7.153	49.3225
2024	11	14	21	57	6	20.37	99.3	7.153	48.1254
2024	11	14	22	7	6	20.46	94.5	7.153	48.8437
2024	11	14	22	17	6	22.7	97.6	7.153	53.8718
2024	11	14	22	27	6	22.19	95.2	7.153	52.9141
2024	11	14	22	37	6	21.24	98.7	7.153	50.2804
2024	11	14	22	47	6	21.35	96.7	7.153	50.7593
2024	11	14	22	57	6	21.43	96.4	7.153	50.9987
2024	11	14	23	7	6	21.22	96.2	7.153	50.5199
2024	11	14	23	17	6	21.38	94.8	7.153	50.9988
2024	11	14	23	27	6	21.46	97	7.153	50.9988
2024	11	14	23	37	6	23.17	96.9	7.153	55.0692
2024	11	14	23	47	6	22.39	97.4	7.153	53.1538
2024	11	14	23	57	6	21.51	98	7.153	50.9989

## Reinhackle (0365)

Year	Month	Day	Hour	Minute	Second	Speed	Direction	Area	Flow
2024	11	15	0	7	6	22.49	99.2	7.153	53.1538
2024	11	15	0	17	6	22.91	97.8	7.153	54.351
2024	11	15	0	27	6	20.63	98.6	7.153	48.8441
2024	11	15	0	37	6	22.53	98.2	7.153	53.3933
2024	11	15	0	47	6	21.11	96	7.147	50.2359
2024	11	15	0	57	6	21.36	94.3	7.147	50.9536
2024	11	15	1	7	6	21.35	96.7	7.153	50.7596
2024	11	15	1	17	6	22.14	96.5	7.147	52.6282
2024	11	15	1	27	6	21.89	95.2	7.153	52.1963
2024	11	15	1	37	6	20.99	97.7	7.153	49.802
2024	11	15	1	47	6	21.43	98.3	7.147	50.7145
2024	11	15	1	57	6	22.61	97.9	7.153	53.6329
2024	11	15	2	7	6	19.96	99.2	7.147	47.1262
2024	11	15	2	17	6	21.64	98.5	7.147	51.1929
2024	11	15	2	27	6	21.03	98.5	7.153	49.802
2024	11	15	2	37	6	21.95	101.6	7.147	51.4322
2024	11	15	2	47	6	21.14	98.7	7.153	50.0415
2024	11	15	2	57	6	21.52	99.9	7.153	50.7598
2024	11	15	3	7	6	21.48	100.7	7.153	50.5204
2024	11	15	3	17	6	21.88	99.2	7.153	51.7175
2024	11	15	3	27	6	21.38	97.5	7.153	50.7598
2024	11	15	3	37	6	20.9	95.5	7.147	49.7577
2024	11	15	3	47	6	21.79	95.3	7.147	51.9107
2024	11	15	3	57	6	21.53	96.4	7.147	51.193
2024	11	15	4	7	6	20.36	94.2	7.147	48.5616
2024	11	15	4	17	6	21.06	97.1	7.147	49.9969
2024	11	15	4	27	6	21.93	98.4	7.147	51.9107
2024	11	15	4	37	6	21.79	97.6	7.147	51.6715
2024	11	15	4	47	6	20.57	94.7	7.147	49.0401
2024	11	15	4	57	6	20.16	94.6	7.147	48.0832
2024	11	15	5	7	6	21.79	97.6	7.147	51.6715
2024	11	15	5	17	6	21.69	95.3	7.147	51.6715
2024	11	15	5	27	6	20.77	94.7	7.147	49.5185
2024	11	15	5	37	6	21.7	95.6	7.147	51.6715
2024	11	15	5	47	6	20.83	93.3	7.147	49.7577
2024	11	15	5	57	6	21.63	96.4	7.147	51.4323
2024	11	15	6	7	6	21.63	96.4	7.147	51.4323
2024	11	15	6	17	6	20.79	97.7	7.147	49.2793
2024	11	15	6	27	6	22.01	99.7	7.147	51.9107
2024	11	15	6	37	6	21.93	96.3	7.147	52.1499
2024	11	15	6	47	6	20.8	98	7.147	49.2793
2024	11	15	6	57	6	22.39	97.4	7.147	53.1068
2024	11	15	7	7	6	20.96	97.1	7.147	49.7577
2024	11	15	7	17	6	21.34	96.5	7.147	50.7146
2024	11	15	7	27	6	21.33	98.4	7.147	50.4754
2024	11	15	7	37	6	22	99.4	7.147	51.9107
2024	11	15	7	47	6	20.98	99.3	7.147	49.5185
2024	11	15	7	57	6	22.43	98.2	7.147	53.1068

## Reinhackle (0365)

Year	Month	Day	Hour	Minute	Second	Speed	Direction	Area	Flow
2024	11	15	8	7	6	21.7	95.6	7.147	51.6715
2024	11	15	8	17	6	22.71	95.6	7.147	54.0637
2024	11	15	8	27	6	20.92	96	7.147	49.7577
2024	11	15	8	37	6	21.7	95.6	7.147	51.6715
2024	11	15	8	47	6	21.37	99.2	7.147	50.4753
2024	11	15	8	57	6	22.16	98.8	7.147	52.3891
2024	11	15	9	7	6	21.9	99.5	7.147	51.6714
2024	11	15	9	17	6	21.73	96.3	7.147	51.6713
2024	11	15	9	27	6	21.2	95.7	7.147	50.4752
2024	11	15	9	37	6	20.47	97.3	7.147	48.5614
2024	11	15	9	47	6	20.73	96.4	7.153	49.323
2024	11	15	9	57	6	21.93	101.3	7.147	51.4319
2024	11	15	10	7	6	19.43	93.2	7.153	46.4497
2024	11	15	10	17	6	19.83	96.7	7.153	47.1679
2024	11	15	10	27	6	21.1	97.9	7.153	50.0411
2024	11	15	10	37	6	21.24	96.5	7.147	50.4749
2024	11	15	10	47	6	22.19	95.2	7.153	52.9142
2024	11	15	10	57	6	21.52	98.3	7.147	50.9533
2024	11	15	11	7	6	23	99.3	7.153	54.3507
2024	11	15	11	17	6	22.95	98.5	7.153	54.3508
2024	11	15	11	27	6	21.64	96.6	7.147	51.4318
2024	11	15	11	37	6	22.71	97.8	7.147	53.8239
2024	11	15	11	47	6	21.46	97	7.147	50.9533
2024	11	15	11	57	6	21.87	98.9	7.153	51.7169
2024	11	15	12	7	6	22.01	95.7	7.153	52.4351
2024	11	15	12	17	6	21.67	97.2	7.153	51.4773
2024	11	15	12	27	6	22.88	97.3	7.153	54.3504
2024	11	15	12	37	6	22.83	96	7.153	54.3504
2024	11	15	12	47	6	21.25	96.8	7.153	50.5195
2024	11	15	12	57	6	21.44	98.6	7.1591	50.8041
2024	11	15	13	7	6	21.07	94.6	7.1591	50.3248
2024	11	15	13	17	6	21.7	95.6	7.153	51.7165
2024	11	15	13	27	6	21.73	96.3	7.153	51.7165
2024	11	15	13	37	6	22.02	98.1	7.153	52.1953
2024	11	15	13	47	6	21.11	98.2	7.1591	50.0851
2024	11	15	13	57	6	22.33	98.2	7.1591	52.9607
2024	11	15	14	7	6	21.3	97.8	7.1591	50.5643
2024	11	15	14	17	6	22.13	96.2	7.1591	52.7211
2024	11	15	14	27	6	22.18	97.3	7.1591	52.7211
2024	11	15	14	37	6	22.13	98.3	7.153	52.4348
2024	11	15	14	47	6	21.28	97.6	7.1591	50.5643
2024	11	15	14	57	6	22.09	97.5	7.1591	52.4814
2024	11	15	15	7	6	21.67	94.5	7.153	51.7164
2024	11	15	15	17	6	21.6	97.7	7.153	51.2375
2024	11	15	15	27	6	21.1	97.9	7.1591	50.085
2024	11	15	15	37	6	20.31	95.9	7.1591	48.4075
2024	11	15	15	47	6	22.15	96.7	7.153	52.6741
2024	11	15	15	57	6	21.89	97.6	7.153	51.9559

## Reinhackle (0365)

Year	Month	Day	Hour	Minute	Second	Speed	Direction	Area	Flow
2024	11	15	16	7	6	21.84	98.4	7.153	51.7164
2024	11	15	16	17	6	22.63	98.1	7.153	53.6319
2024	11	15	16	27	6	23.62	97.8	7.153	56.0262
2024	11	15	16	37	6	22.12	96	7.153	52.6742
2024	11	15	16	47	6	22.3	100.9	7.153	52.4347
2024	11	15	16	57	6	23.79	97.2	7.153	56.505
2024	11	15	17	7	6	22.15	96.7	7.153	52.6742
2024	11	15	17	17	6	21.48	97.5	7.153	50.9982
2024	11	15	17	27	6	22.29	99.3	7.153	52.6742
2024	11	15	17	37	6	22.85	96.5	7.153	54.3502
2024	11	15	17	47	6	22.97	98.8	7.153	54.3502
2024	11	15	17	57	6	23.03	96	7.147	54.7802
2024	11	15	18	7	6	23.22	95.9	7.153	55.3079
2024	11	15	18	17	6	21.63	96.4	7.153	51.4771
2024	11	15	18	27	6	22.49	99.2	7.147	53.1057
2024	11	15	18	37	6	23.47	96.9	7.147	55.7371
2024	11	15	18	47	6	22.23	96.2	7.153	52.9137
2024	11	15	18	57	6	22.09	97.5	7.153	52.4348
2024	11	15	19	7	6	22.45	96.7	7.147	53.345
2024	11	15	19	17	6	22.03	96.3	7.147	52.3881
2024	11	15	19	27	6	22.42	95.9	7.153	53.3926
2024	11	15	19	37	6	21.8	99.5	7.153	51.4772
2024	11	15	19	47	6	22.64	99.9	7.147	53.345
2024	11	15	19	57	6	21.23	98.4	7.147	50.2353
2024	11	15	20	7	6	23.07	98.7	7.153	54.5898
2024	11	15	20	17	6	23	99.3	7.153	54.3504
2024	11	15	20	27	6	22.03	98.4	7.153	52.1956
2024	11	15	20	37	6	21.71	101.2	7.153	50.9984
2024	11	15	20	47	6	22.49	99.2	7.153	53.1533
2024	11	15	20	57	6	21.04	98.7	7.153	49.8013
2024	11	15	21	7	6	21.69	100.9	7.153	50.9985
2024	11	15	21	17	6	22.1	99.4	7.147	52.1491
2024	11	15	21	27	6	23.04	98.2	7.153	54.59
2024	11	15	21	37	6	22.17	97	7.147	52.6276
2024	11	15	21	47	6	22.12	101.2	7.147	51.91
2024	11	15	21	57	6	22.29	99.3	7.147	52.6277
2024	11	15	22	7	6	22.83	98.1	7.147	54.063
2024	11	15	22	17	6	21.5	97.8	7.147	50.9532
2024	11	15	22	27	6	23.1	97.5	7.147	54.7807
2024	11	15	22	37	6	23.44	99.8	7.147	55.2592
2024	11	15	22	47	6	21.78	99.2	7.147	51.4317
2024	11	15	22	57	6	23.25	98.4	7.147	55.02
2024	11	15	23	7	6	21.59	99.3	7.147	50.9533
2024	11	15	23	17	6	22.23	96.2	7.147	52.8671
2024	11	15	23	27	6	22.16	98.8	7.147	52.3887
2024	11	15	23	37	6	20.91	99.9	7.147	49.2789
2024	11	15	23	47	6	21.46	98.8	7.147	50.7142
2024	11	15	23	57	6	22.29	99.3	7.1409	52.581

## Reinhackle (0365)

Year	Month	Day	Hour	Minute	Second	Speed	Direction	Area	Flow
2024	11	16	0	7	6	20.88	97.4	7.147	49.5182
2024	11	16	0	17	6	22.95	100	7.1409	54.0151
2024	11	16	0	27	6	21.73	101.4	7.147	50.9535
2024	11	16	0	37	6	22.46	96.9	7.147	53.3457
2024	11	16	0	47	6	22.35	98.5	7.147	52.8673
2024	11	16	0	57	6	21.71	97.9	7.147	51.432
2024	11	16	1	7	6	21.87	98.9	7.1409	51.6252
2024	11	16	1	17	6	22.65	101.5	7.147	53.1066
2024	11	16	1	27	6	22.54	100	7.147	53.1066
2024	11	16	1	37	6	20.69	97.8	7.1409	48.9961
2024	11	16	1	47	6	21.33	98.4	7.147	50.4752
2024	11	16	1	57	6	21.85	98.7	7.1409	51.6252
2024	11	16	2	7	6	22.13	98.3	7.147	52.389
2024	11	16	2	17	6	21.37	97.3	7.147	50.7145
2024	11	16	2	27	6	22.39	99.3	7.147	52.8675
2024	11	16	2	37	6	22.23	98.3	7.147	52.6282
2024	11	16	2	47	6	21.85	98.7	7.147	51.6714
2024	11	16	2	57	6	21.01	95.7	7.147	49.9968
2024	11	16	3	7	6	23.82	99.4	7.147	56.2166
2024	11	16	3	17	6	23.2	100.7	7.147	54.542
2024	11	16	3	27	6	21.93	98.4	7.147	51.9106
2024	11	16	3	37	6	21.3	97.8	7.147	50.4753
2024	11	16	3	47	6	22.66	98.6	7.147	53.5852
2024	11	16	3	57	6	22.84	99.8	7.1409	53.7764
2024	11	16	4	7	6	23.33	99.6	7.147	55.0205
2024	11	16	4	17	6	22.24	100.1	7.147	52.3891
2024	11	16	4	27	6	22.26	98.8	7.147	52.6283
2024	11	16	4	37	6	22.73	101.2	7.147	53.3459
2024	11	16	4	47	6	22.8	99.3	7.147	53.8244
2024	11	16	4	57	6	23.18	100.4	7.147	54.542
2024	11	16	5	7	6	22.01	99.7	7.147	51.9106
2024	11	16	5	17	6	22.42	101.1	7.147	52.6283
2024	11	16	5	27	6	22.05	98.6	7.147	52.1498
2024	11	16	5	37	6	22.72	99.6	7.147	53.5852
2024	11	16	5	47	6	22.38	97.2	7.147	53.1067
2024	11	16	5	57	6	22.01	97.8	7.147	52.1498
2024	11	16	6	7	6	21.95	100.2	7.147	51.6714
2024	11	16	6	17	6	22.15	98.6	7.147	52.3891
2024	11	16	6	27	6	21.62	98.2	7.147	51.193
2024	11	16	6	37	6	21.56	100.4	7.147	50.7145
2024	11	16	6	47	6	21.91	99.7	7.147	51.6714
2024	11	16	6	57	6	21.72	99.8	7.147	51.193
2024	11	16	7	7	6	21.45	96.7	7.147	50.9537
2024	11	16	7	17	6	22.21	99.6	7.147	52.3891
2024	11	16	7	27	6	22.69	99.1	7.147	53.5852
2024	11	16	7	37	6	21.73	96.3	7.147	51.6714
2024	11	16	7	47	6	21.93	98.4	7.147	51.9106
2024	11	16	7	57	6	21.96	98.9	7.147	51.9106

## Reinhackle (0365)

Year	Month	Day	Hour	Minute	Second	Speed	Direction	Area	Flow
2024	11	16	8	7	6	21.97	100.5	7.147	51.6714
2024	11	16	8	17	6	21.6	99.6	7.147	50.9537
2024	11	16	8	27	6	20.96	99.1	7.1409	49.4742
2024	11	16	8	37	6	21.38	100.8	7.147	50.2361
2024	11	16	8	47	6	23.02	101	7.147	54.0636
2024	11	16	8	57	6	21.81	101.1	7.147	51.1929
2024	11	16	9	7	6	21.44	98.6	7.147	50.7144
2024	11	16	9	17	6	20.39	99.6	7.147	48.083
2024	11	16	9	27	6	22.53	98.2	7.147	53.3457
2024	11	16	9	37	6	20.88	97.4	7.147	49.5182
2024	11	16	9	47	6	22.18	97.3	7.147	52.628
2024	11	16	9	57	6	22.63	96.1	7.147	53.8241
2024	11	16	10	7	6	22.14	96.5	7.147	52.628
2024	11	16	10	17	6	22.63	96.1	7.147	53.824
2024	11	16	10	27	6	22.36	98.7	7.147	52.8671
2024	11	16	10	37	6	22.09	97.5	7.153	52.4354
2024	11	16	10	47	6	21.52	98.3	7.147	50.9533
2024	11	16	10	57	6	21.95	96.8	7.147	52.1493
2024	11	16	11	7	6	22.83	98.1	7.147	54.063
2024	11	16	11	17	6	23.4	95.4	7.153	55.7872
2024	11	16	11	27	6	22.52	95.9	7.147	53.5845
2024	11	16	11	37	6	23.12	98	7.153	54.8294
2024	11	16	11	47	6	21.9	99.5	7.153	51.7168
2024	11	16	11	57	6	22.67	97.1	7.153	53.8716
2024	11	16	12	7	6	21.14	96.5	7.153	50.2802
2024	11	16	12	17	6	22.7	99.4	7.153	53.6321
2024	11	16	12	27	6	21.92	96	7.153	52.1955
2024	11	16	12	37	6	22.46	96.9	7.153	53.3927
2024	11	16	12	47	6	21.29	95.4	7.153	50.7589
2024	11	16	12	57	6	20.44	96.7	7.153	48.604
2024	11	16	13	7	6	22.23	98.3	7.153	52.6743
2024	11	16	13	17	6	22.81	97.8	7.153	54.1108
2024	11	16	13	27	6	21.19	95.4	7.153	50.5194
2024	11	16	13	37	6	22.43	96.1	7.153	53.3925
2024	11	16	13	47	6	22	95.5	7.1591	52.4815
2024	11	16	13	57	6	22.1	97.8	7.153	52.4348
2024	11	16	14	7	6	22.14	96.5	7.153	52.6742
2024	11	16	14	17	6	22.79	97.3	7.153	54.1108
2024	11	16	14	27	6	21.87	100.5	7.153	51.4771
2024	11	16	14	37	6	23.04	98.2	7.153	54.5896
2024	11	16	14	47	6	23.08	97.2	7.153	54.829
2024	11	16	14	57	6	21.78	97.4	7.1591	51.7626
2024	11	16	15	7	6	21.79	97.6	7.153	51.7165
2024	11	16	15	17	6	22.28	97.2	7.153	52.9136
2024	11	16	15	27	6	22.16	98.8	7.153	52.4348
2024	11	16	15	37	6	22.92	98	7.153	54.3502
2024	11	16	15	47	6	22.19	95.2	7.153	52.9137
2024	11	16	15	57	6	22.28	94.9	7.153	53.1531

## Reinhackle (0365)

Year	Month	Day	Hour	Minute	Second	Speed	Direction	Area	Flow
2024	11	16	16	7	6	21.23	98.4	7.153	50.28
2024	11	16	16	17	6	22.08	97.3	7.153	52.4349
2024	11	16	16	27	6	21.93	96.3	7.153	52.1954
2024	11	16	16	37	6	21.3	97.8	7.153	50.5194
2024	11	16	16	47	6	22.23	98.3	7.153	52.6743
2024	11	16	16	57	6	22.42	97.9	7.153	53.1532
2024	11	16	17	7	6	20.95	98.8	7.1591	49.6059
2024	11	16	17	17	6	21.67	97.2	7.1591	51.523
2024	11	16	17	27	6	20.27	99.4	7.1591	47.9284
2024	11	16	17	37	6	21.75	98.7	7.1591	51.5231
2024	11	16	17	47	6	20.85	98.8	7.153	49.3223
2024	11	16	17	57	6	21	97.9	7.1591	49.8456
2024	11	16	18	7	6	22.63	101.2	7.153	53.1532
2024	11	16	18	17	6	21.36	100.5	7.153	50.2801
2024	11	16	18	27	6	20.62	98.4	7.153	48.8435
2024	11	16	18	37	6	20.13	96.6	7.153	47.8858
2024	11	16	18	47	6	21.26	97	7.153	50.5195
2024	11	16	18	57	6	22.66	98.6	7.153	53.6321
2024	11	16	19	7	6	21.75	98.7	7.153	51.4773
2024	11	16	19	17	6	21.42	99.9	7.153	50.5196
2024	11	16	19	27	6	22.88	99.1	7.153	54.111
2024	11	16	19	37	6	21.78	99.2	7.153	51.4773
2024	11	16	19	47	6	22.48	97.2	7.153	53.3928
2024	11	16	19	57	6	22.63	98.1	7.153	53.6322
2024	11	16	20	7	6	22.46	98.7	7.153	53.1534
2024	11	16	20	17	6	22.36	98.7	7.153	52.914
2024	11	16	20	27	6	21.28	97.6	7.153	50.5197
2024	11	16	20	37	6	21.07	97.4	7.153	50.0408
2024	11	16	20	47	6	20.33	96.5	7.153	48.3649
2024	11	16	20	57	6	22.57	97.1	7.153	53.6323
2024	11	16	21	7	6	22.25	96.7	7.153	52.9141
2024	11	16	21	17	6	21.62	98.2	7.153	51.2381
2024	11	16	21	27	6	21.6	97.7	7.153	51.2381
2024	11	16	21	37	6	21.6	97.7	7.147	51.1925
2024	11	16	21	47	6	22.73	98.1	7.147	53.8239
2024	11	16	21	57	6	21.62	98.2	7.153	51.2382
2024	11	16	22	7	6	21.64	98.5	7.147	51.1925
2024	11	16	22	17	6	21.63	96.4	7.147	51.4318
2024	11	16	22	27	6	22.28	99	7.147	52.6279
2024	11	16	22	37	6	22.87	97	7.147	54.3025
2024	11	16	22	47	6	23.41	95.6	7.147	55.7378
2024	11	16	22	57	6	20.83	98.6	7.147	49.2789
2024	11	16	23	7	6	22.42	97.9	7.147	53.1065
2024	11	16	23	17	6	22.22	95.9	7.147	52.8673
2024	11	16	23	27	6	22.34	101.4	7.147	52.3889
2024	11	16	23	37	6	22.65	101.5	7.147	53.1066
2024	11	16	23	47	6	22.33	98.2	7.147	52.8674
2024	11	16	23	57	6	22.09	97.5	7.147	52.3889



## Reinhackle (0365)

Year	Month	Day	Hour	Minute	Second	Speed	Direction	Area	Flow
2024	11	17	0	7	6	21.82	96.1	7.147	51.9105
2024	11	17	0	17	6	21.63	96.4	7.147	51.4321
2024	11	17	0	27	6	22.54	96.4	7.147	53.5851
2024	11	17	0	37	6	21.7	95.6	7.147	51.6714
2024	11	17	0	47	6	24.15	96.4	7.147	57.4127
2024	11	17	0	57	6	21.79	97.6	7.147	51.6714
2024	11	17	1	7	6	21.64	96.6	7.147	51.4322
2024	11	17	1	17	6	22.13	98.3	7.147	52.3891
2024	11	17	1	27	6	22.48	97.2	7.147	53.346
2024	11	17	1	37	6	22.98	99	7.147	54.3029
2024	11	17	1	47	6	22.1	97.8	7.147	52.3892
2024	11	17	1	57	6	24.06	98.4	7.147	56.9343
2024	11	17	2	7	6	21.26	97	7.147	50.4754
2024	11	17	2	17	6	21.3	97.8	7.147	50.4754
2024	11	17	2	27	6	22.69	97.3	7.147	53.8245
2024	11	17	2	37	6	21.37	99.2	7.147	50.4755
2024	11	17	2	47	6	22.59	100.7	7.147	53.1069
2024	11	17	2	57	6	22.94	98.3	7.147	54.303
2024	11	17	3	7	6	21.97	100.5	7.147	51.6716
2024	11	17	3	17	6	22.19	99.3	7.147	52.3892
2024	11	17	3	27	6	22.56	96.9	7.147	53.5854
2024	11	17	3	37	6	22.56	98.7	7.147	53.3461
2024	11	17	3	47	6	22	99.4	7.147	51.9108
2024	11	17	3	57	6	22.26	98.8	7.147	52.6285
2024	11	17	4	7	6	22.46	96.9	7.147	53.3462
2024	11	17	4	17	6	22.54	96.4	7.147	53.5854
2024	11	17	4	27	6	22.73	98.1	7.147	53.8246
2024	11	17	4	37	6	21.92	98.1	7.147	51.9108
2024	11	17	4	47	6	21.28	97.6	7.147	50.4755
2024	11	17	4	57	6	23.28	98.9	7.147	55.0207
2024	11	17	5	7	6	22.8	97.6	7.147	54.0638
2024	11	17	5	17	6	21.88	97.4	7.147	51.9109
2024	11	17	5	27	6	21.86	96.8	7.1409	51.8645
2024	11	17	5	37	6	20.69	97.8	7.147	49.0402
2024	11	17	5	47	6	23.26	96.7	7.1409	55.2107
2024	11	17	5	57	6	22.49	99.2	7.1409	53.0596
2024	11	17	6	7	6	21.88	99.2	7.1409	51.6256
2024	11	17	6	17	6	21.85	98.7	7.1409	51.6256
2024	11	17	6	27	6	22.57	98.9	7.1409	53.2986
2024	11	17	6	37	6	22.65	96.6	7.1409	53.7766
2024	11	17	6	47	6	22.26	97	7.1409	52.8206
2024	11	17	6	57	6	21.43	96.4	7.1409	50.9086
2024	11	17	7	7	6	22.3	97.7	7.1409	52.8206
2024	11	17	7	17	6	22.42	95.9	7.1409	53.2986
2024	11	17	7	27	6	22.87	97	7.1409	54.2547
2024	11	17	7	37	6	21.64	96.6	7.1409	51.3866
2024	11	17	7	47	6	22.28	97.2	7.1409	52.8206
2024	11	17	7	57	6	22.6	99.4	7.1409	53.2987

## Reinhackle (0365)

Year	Month	Day	Hour	Minute	Second	Speed	Direction	Area	Flow
2024	11	17	8	7	6	22.85	100.1	7.1409	53.7767
2024	11	17	8	17	6	21.72	98.2	7.1409	51.3866
2024	11	17	8	27	6	20.83	93.3	7.1409	49.7136
2024	11	17	8	37	6	22.03	98.4	7.1409	52.1036
2024	11	17	8	47	6	21.15	96.8	7.1348	50.1467
2024	11	17	8	57	6	22.66	100.2	7.1409	53.2986
2024	11	17	9	7	6	22.48	97.2	7.1409	53.2986
2024	11	17	9	17	6	22.19	99.3	7.1409	52.3425
2024	11	17	9	27	6	22.48	97.2	7.1409	53.2985
2024	11	17	9	37	6	21.94	96.5	7.1409	52.1034
2024	11	17	9	47	6	22.63	98.1	7.1409	53.5374
2024	11	17	9	57	6	22.43	98.2	7.1409	53.0594
2024	11	17	10	7	6	22.46	98.7	7.1409	53.0593
2024	11	17	10	17	6	22.62	99.7	7.1409	53.2983
2024	11	17	10	27	6	22.88	99.1	7.147	54.0635
2024	11	17	10	37	6	21.82	98.2	7.147	51.6713
2024	11	17	10	47	6	22.08	99.1	7.147	52.1497
2024	11	17	10	57	6	23.38	98.9	7.147	55.2595
2024	11	17	11	7	6	22.87	100.3	7.147	53.8241
2024	11	17	11	17	6	22.66	96.8	7.147	53.8241
2024	11	17	11	27	6	21.51	101.3	7.147	50.475
2024	11	17	11	37	6	21.89	100.8	7.147	51.4318
2024	11	17	11	47	6	22.5	100.8	7.147	52.8671
2024	11	17	11	57	6	22.16	98.8	7.147	52.3886
2024	11	17	12	7	6	22.16	98.8	7.153	52.4353
2024	11	17	12	17	6	21.56	96.9	7.153	51.2382
2024	11	17	12	27	6	21.13	100.1	7.153	49.8015
2024	11	17	12	37	6	22.69	99.1	7.153	53.6324
2024	11	17	12	47	6	22.07	100.4	7.153	51.9564
2024	11	17	12	57	6	23.28	98.9	7.153	55.0689
2024	11	17	13	7	6	22.92	98	7.153	54.3506
2024	11	17	13	17	6	22.61	101	7.153	53.1534
2024	11	17	13	27	6	22.05	98.6	7.153	52.1957
2024	11	17	13	37	6	22.59	97.4	7.153	53.6323
2024	11	17	13	47	6	20.22	96.2	7.153	48.1254
2024	11	17	13	57	6	21.03	98.5	7.153	49.8014
2024	11	17	14	7	6	21.34	96.5	7.153	50.7591
2024	11	17	14	17	6	21.33	98.4	7.153	50.5196
2024	11	17	14	27	6	22.25	98.5	7.153	52.6745
2024	11	17	14	37	6	22.17	97	7.153	52.6745
2024	11	17	14	47	6	22.53	96.1	7.153	53.6322
2024	11	17	14	57	6	21.93	96.3	7.153	52.1957
2024	11	17	15	7	6	22.11	95.7	7.153	52.6745
2024	11	17	15	17	6	22.25	96.7	7.153	52.914
2024	11	17	15	27	6	20.7	98.1	7.153	49.0832
2024	11	17	15	37	6	20.86	99.1	7.153	49.3226
2024	11	17	15	47	6	21	95.5	7.153	50.0409
2024	11	17	15	57	6	20.82	96.1	7.153	49.562

## Reinhackle (0365)

Year	Month	Day	Hour	Minute	Second	Speed	Direction	Area	Flow
2024	11	17	16	7	6	21.46	97	7.153	50.9986
2024	11	17	16	17	6	22.77	97.1	7.153	54.1112
2024	11	17	16	27	6	20.4	99.9	7.153	48.1254
2024	11	17	16	37	6	21.42	96.2	7.153	50.9986
2024	11	17	16	47	6	21.72	96.1	7.153	51.7168
2024	11	17	16	57	6	23.02	98	7.153	54.59
2024	11	17	17	7	6	23.21	97.7	7.153	55.0689
2024	11	17	17	17	6	20.71	95.8	7.153	49.3226
2024	11	17	17	27	6	23.21	97.7	7.153	55.0689
2024	11	17	17	37	6	21.72	92.4	7.153	51.9563
2024	11	17	17	47	6	21.98	99.2	7.153	51.9563
2024	11	17	17	57	6	21.95	96.8	7.153	52.1957
2024	11	17	18	7	6	22.18	97.3	7.153	52.6746
2024	11	17	18	17	6	21.37	97.3	7.153	50.7591
2024	11	17	18	27	6	22.32	95.9	7.153	53.1535
2024	11	17	18	37	6	22.42	97.9	7.153	53.1535
2024	11	17	18	47	6	21.84	98.4	7.153	51.7169
2024	11	17	18	57	6	23.04	98.2	7.153	54.5901
2024	11	17	19	7	6	22.06	98.9	7.153	52.1958
2024	11	17	19	17	6	22.23	96.2	7.153	52.9141
2024	11	17	19	27	6	21.4	99.7	7.153	50.5198
2024	11	17	19	37	6	21.61	98	7.153	51.2381
2024	11	17	19	47	6	22.55	96.6	7.147	53.5846
2024	11	17	19	57	6	21.93	98.4	7.147	51.9101
2024	11	17	20	7	6	22.44	96.4	7.147	53.3454
2024	11	17	20	17	6	22.28	97.2	7.147	52.867
2024	11	17	20	27	6	21.83	96.3	7.147	51.9101
2024	11	17	20	37	6	22.39	97.4	7.147	53.1063
2024	11	17	20	47	6	22.66	100.2	7.147	53.3455
2024	11	17	20	57	6	21.95	98.6	7.147	51.9102
2024	11	17	21	7	6	20.69	97.8	7.147	49.0396
2024	11	17	21	17	6	23.32	97.9	7.147	55.2593
2024	11	17	21	27	6	22.28	97.2	7.147	52.8671
2024	11	17	21	37	6	22.44	96.4	7.147	53.3456
2024	11	17	21	47	6	21.88	97.4	7.147	51.9103
2024	11	17	21	57	6	23.11	99.5	7.147	54.5417
2024	11	17	22	7	6	22.09	97.5	7.147	52.3888
2024	11	17	22	17	6	22.42	99.8	7.147	52.8673
2024	11	17	22	27	6	22.28	97.2	7.147	52.8673
2024	11	17	22	37	6	23.45	98.3	7.1409	55.4492
2024	11	17	22	47	6	21.89	97.6	7.1409	51.8642
2024	11	17	22	57	6	22.08	97.3	7.1409	52.3422
2024	11	17	23	7	6	24.27	98.5	7.1409	57.3614
2024	11	17	23	17	6	22.48	97.2	7.1409	53.2983
2024	11	17	23	27	6	22.8	99.3	7.1409	53.7764
2024	11	17	23	37	6	21.69	100.9	7.1409	50.9083
2024	11	17	23	47	6	23.66	98.5	7.1409	55.9275
2024	11	17	23	57	6	20.93	100.2	7.1409	49.2353

## Reinhackle (0365)

Year	Month	Day	Hour	Minute	Second	Speed	Direction	Area	Flow
2024	11	18	0	7	6	21.76	96.9	7.1409	51.6254
2024	11	18	0	17	6	23.1	99.2	7.1409	54.4936
2024	11	18	0	27	6	22.12	98.1	7.1409	52.3425
2024	11	18	0	37	6	21.77	97.1	7.1409	51.6255
2024	11	18	0	47	6	22.6	99.4	7.1409	53.2986
2024	11	18	0	57	6	22.05	96.8	7.1409	52.3426
2024	11	18	1	7	6	22.48	97.2	7.1409	53.2987
2024	11	18	1	17	6	21.74	96.6	7.1409	51.6256
2024	11	18	1	27	6	22.79	97.3	7.1409	54.0157
2024	11	18	1	37	6	22.35	96.7	7.1409	53.0597
2024	11	18	1	47	6	23.01	97.7	7.1409	54.4938
2024	11	18	1	57	6	21.06	97.1	7.1348	49.908
2024	11	18	2	7	6	22.42	97.9	7.1409	53.0598
2024	11	18	2	17	6	24.31	97.6	7.1409	57.6009
2024	11	18	2	27	6	20.92	96	7.1409	49.7137
2024	11	18	2	37	6	22.9	99.3	7.1348	53.9676
2024	11	18	2	47	6	22.1	97.8	7.1409	52.3428
2024	11	18	2	57	6	22.71	95.6	7.1409	54.0159
2024	11	18	3	7	6	22.59	99.2	7.1409	53.2989
2024	11	18	3	17	6	21.74	96.6	7.1409	51.6258
2024	11	18	3	27	6	22.3	97.7	7.1409	52.8209
2024	11	18	3	37	6	21.81	97.9	7.1348	51.5797
2024	11	18	3	47	6	22.76	98.6	7.1409	53.7769
2024	11	18	3	57	6	21.34	98.6	7.1348	50.3858
2024	11	18	4	7	6	22.6	99.4	7.1409	53.2989
2024	11	18	4	17	6	23.21	97.7	7.1409	54.972
2024	11	18	4	27	6	22.74	99.9	7.1409	53.5379
2024	11	18	4	37	6	23.62	97.8	7.1409	55.928
2024	11	18	4	47	6	21.7	99.5	7.1348	51.1022
2024	11	18	4	57	6	22.63	96.1	7.1348	53.729
2024	11	18	5	7	6	22.45	96.7	7.1348	53.2514
2024	11	18	5	17	6	21.52	99.9	7.1348	50.6246
2024	11	18	5	27	6	22.71	97.8	7.1348	53.729
2024	11	18	5	37	6	20.33	96.5	7.1348	48.2367
2024	11	18	5	47	6	22.29	99.3	7.1348	52.535
2024	11	18	5	57	6	22.85	98.6	7.1348	53.9678
2024	11	18	6	7	6	21.92	98.1	7.1348	51.8186
2024	11	18	6	17	6	21.93	96.3	7.1348	52.0574
2024	11	18	6	27	6	23.02	101	7.1348	53.9678
2024	11	18	6	37	6	23.62	97.8	7.1348	55.8782
2024	11	18	6	47	6	21.67	99	7.1348	51.1023
2024	11	18	6	57	6	22.19	97.5	7.1348	52.5351
2024	11	18	7	7	6	22	99.4	7.1348	51.8187
2024	11	18	7	17	6	23.19	97.4	7.1348	54.923
2024	11	18	7	27	6	23.24	101.2	7.1348	54.4454
2024	11	18	7	37	6	22.22	98	7.1348	52.5351
2024	11	18	7	47	6	21.25	96.8	7.1348	50.3859
2024	11	18	7	57	6	22.53	98.2	7.1348	53.2515

## Reinhackle (0365)

Year	Month	Day	Hour	Minute	Second	Speed	Direction	Area	Flow
2024	11	18	8	7	6	21.89	97.6	7.1348	51.8187
2024	11	18	8	17	6	22.31	95.7	7.1287	52.9653
2024	11	18	8	27	6	20.71	95.8	7.1287	49.148
2024	11	18	8	37	6	21.95	96.8	7.1287	52.011
2024	11	18	8	47	6	21.11	96	7.1287	50.1023
2024	11	18	8	57	6	21.31	98.1	7.1287	50.3409
2024	11	18	9	7	6	21.58	97.5	7.1287	51.0566
2024	11	18	9	17	6	21.5	99.6	7.1348	50.6246
2024	11	18	9	27	6	21.85	98.7	7.1287	51.5337
2024	11	18	9	37	6	22.18	97.3	7.1348	52.5349
2024	11	18	9	47	6	22.33	96.2	7.1348	53.0125
2024	11	18	9	57	6	22.22	98	7.1348	52.5348
2024	11	18	10	7	6	19.77	97.6	7.1348	46.8037
2024	11	18	10	17	6	22.11	99.6	7.1348	52.0571
2024	11	18	10	27	6	22.53	98.2	7.1348	53.2511
2024	11	18	10	37	6	23.25	96.4	7.1348	55.1614
2024	11	18	10	47	6	21.86	96.8	7.1348	51.8182
2024	11	18	10	57	6	22.84	96.3	7.1348	54.2062
2024	11	18	11	7	6	21.21	99.8	7.1348	49.9078
2024	11	18	11	17	6	21.8	99.5	7.1348	51.3405
2024	11	18	11	27	6	21.82	98.2	7.1348	51.5793
2024	11	18	11	37	6	21.44	98.6	7.1348	50.6241
2024	11	18	11	47	6	20.58	99.5	7.1348	48.4749
2024	11	18	11	57	6	21.28	97.6	7.1348	50.3852
2024	11	18	12	7	6	21.67	97.2	7.1348	51.3404
2024	11	18	12	17	6	21.08	99.3	7.1348	49.6688
2024	11	18	12	27	6	21.06	97.1	7.1348	49.9075
2024	11	18	12	37	6	21.27	94.6	7.1409	50.6691
2024	11	18	12	47	6	21	97.9	7.1348	49.6687
2024	11	18	12	57	6	21.6	97.7	7.1348	51.1014
2024	11	18	13	7	6	20.2	95.7	7.1409	48.04
2024	11	18	13	17	6	20.19	95.4	7.1348	47.9971
2024	11	18	13	27	6	21.87	98.9	7.1409	51.625
2024	11	18	13	37	6	22.24	100.1	7.1409	52.342
2024	11	18	13	47	6	20.21	98.3	7.1348	47.7582
2024	11	18	13	57	6	21.09	97.6	7.1409	49.952
2024	11	18	14	7	6	21.1	97.9	7.1409	49.9519
2024	11	18	14	17	6	21.46	98.8	7.1409	50.6689
2024	11	18	14	27	6	20.61	95.8	7.1409	48.9959
2024	11	18	14	37	6	21.4	99.7	7.1409	50.4299
2024	11	18	14	47	6	22.13	96.2	7.1409	52.5809
2024	11	18	14	57	6	21.97	97.1	7.1409	52.103
2024	11	18	15	7	6	21.42	96.2	7.1409	50.9079
2024	11	18	15	17	6	22.35	98.5	7.1409	52.82
2024	11	18	15	27	6	21.93	98.4	7.147	51.9103
2024	11	18	15	37	6	21.1	97.9	7.1409	49.9519
2024	11	18	15	47	6	21.93	98.4	7.147	51.9103
2024	11	18	15	57	6	21.47	97.2	7.147	50.9534

## Reinhackle (0365)

Year	Month	Day	Hour	Minute	Second	Speed	Direction	Area	Flow
2024	11	18	16	7	6	21.79	97.6	7.147	51.6711
2024	11	18	16	17	6	22.18	94.9	7.147	52.8672
2024	11	18	16	27	6	20.79	101.1	7.147	48.8005
2024	11	18	16	37	6	21.09	97.6	7.147	49.9966
2024	11	18	16	47	6	21.56	96.9	7.147	51.1926
2024	11	18	16	57	6	21.39	95.4	7.147	50.9534
2024	11	18	17	7	6	21.68	97.4	7.147	51.4319
2024	11	18	17	17	6	22.74	99.9	7.147	53.5848
2024	11	18	17	27	6	21.89	97.6	7.147	51.9103
2024	11	18	17	37	6	23.52	97.8	7.147	55.7378
2024	11	18	17	47	6	21.75	98.7	7.147	51.4319
2024	11	18	17	57	6	22.46	96.9	7.147	53.3456
2024	11	18	18	7	6	22.95	98.5	7.147	54.3025
2024	11	18	18	17	6	21.84	98.4	7.147	51.6711
2024	11	18	18	27	6	21.74	98.5	7.147	51.4319
2024	11	18	18	37	6	23.1	97.5	7.147	54.7809
2024	11	18	18	47	6	22.17	94.7	7.1409	52.82
2024	11	18	18	57	6	23.06	96.7	7.1409	54.7321
2024	11	18	19	7	6	21.19	95.4	7.1409	50.43
2024	11	18	19	17	6	22.05	98.6	7.147	52.1496
2024	11	18	19	27	6	23.46	98.6	7.1409	55.4491
2024	11	18	19	37	6	21.57	99.1	7.147	50.9535
2024	11	18	19	47	6	22.76	96.8	7.147	54.0633
2024	11	18	19	57	6	22.25	96.7	7.1409	52.8201
2024	11	18	20	7	6	22.3	97.7	7.147	52.8673
2024	11	18	20	17	6	22.28	97.2	7.1409	52.8201
2024	11	18	20	27	6	22.33	98.2	7.1409	52.8201
2024	11	18	20	37	6	22.3	97.7	7.1409	52.8202
2024	11	18	20	47	6	23.53	99.5	7.1409	55.4492
2024	11	18	20	57	6	21.64	98.5	7.1348	51.1015
2024	11	18	21	7	6	23.32	97.9	7.1409	55.2103
2024	11	18	21	17	6	22.63	98.1	7.1409	53.5373
2024	11	18	21	27	6	22.57	98.9	7.1409	53.2983
2024	11	18	21	37	6	22.46	96.9	7.1409	53.2983
2024	11	18	21	47	6	22.23	98.3	7.1348	52.5344
2024	11	18	21	57	6	22.57	97.1	7.1348	53.4896
2024	11	18	22	7	6	21.82	98.2	7.1348	51.5793
2024	11	18	22	17	6	22.17	97	7.1348	52.5345
2024	11	18	22	27	6	22.43	98.2	7.1348	53.0121
2024	11	18	22	37	6	22.39	99.3	7.1348	52.7733
2024	11	18	22	47	6	21.24	98.7	7.1348	50.1466
2024	11	18	22	57	6	23.15	100	7.1348	54.4449
2024	11	18	23	7	6	21.75	100.3	7.1348	51.1018
2024	11	18	23	17	6	22.3	97.7	7.1287	52.7263
2024	11	18	23	27	6	21.93	98.4	7.1348	51.8183
2024	11	18	23	37	6	21.92	98.1	7.1287	51.772
2024	11	18	23	47	6	21.94	96.5	7.1287	52.0106
2024	11	18	23	57	6	21.71	97.9	7.1287	51.2949

## Reinhackle (0365)

Year	Month	Day	Hour	Minute	Second	Speed	Direction	Area	Flow
2024	11	19	0	7	6	21.1	95.4	7.1287	50.102
2024	11	19	0	17	6	22.77	100.4	7.1287	53.4422
2024	11	19	0	27	6	22.1	99.4	7.1287	52.0107
2024	11	19	0	37	6	23.21	99.4	7.1287	54.6352
2024	11	19	0	47	6	22.44	98.5	7.1287	52.9651
2024	11	19	0	57	6	22.6	99.4	7.1287	53.2037
2024	11	19	1	7	6	22.84	98.3	7.1226	53.8713
2024	11	19	1	17	6	22.74	96.3	7.1226	53.8713
2024	11	19	1	27	6	23.46	96.6	7.1226	55.5399
2024	11	19	1	37	6	21.96	98.9	7.1226	51.726
2024	11	19	1	47	6	22.49	99.2	7.1226	52.9179
2024	11	19	1	57	6	22.42	97.9	7.1226	52.9179
2024	11	19	2	7	6	22.57	97.1	7.1226	53.3947
2024	11	19	2	17	6	22.33	98.2	7.1226	52.6796
2024	11	19	2	27	6	21.68	99.3	7.1226	51.011
2024	11	19	2	37	6	22.03	98.4	7.1226	51.9645
2024	11	19	2	47	6	22.49	97.4	7.1226	53.1563
2024	11	19	2	57	6	21.26	98.9	7.1226	50.0576
2024	11	19	3	7	6	21.82	98.2	7.1226	51.4878
2024	11	19	3	17	6	21.48	97.5	7.1165	50.7272
2024	11	19	3	27	6	21.98	97.3	7.1165	51.918
2024	11	19	3	37	6	21.54	98.5	7.1165	50.7272
2024	11	19	3	47	6	22.17	97	7.1165	52.3943
2024	11	19	3	57	6	23.32	97.9	7.1165	55.0141
2024	11	19	4	7	6	22.38	99	7.1165	52.6325
2024	11	19	4	17	6	22.26	97	7.1165	52.6325
2024	11	19	4	27	6	22.71	97.8	7.1165	53.5852
2024	11	19	4	37	6	23.24	98.2	7.1165	54.776
2024	11	19	4	47	6	22.47	99	7.1165	52.8707
2024	11	19	4	57	6	22.12	98.1	7.1165	52.1562
2024	11	19	5	7	6	22.22	98	7.1104	52.3474
2024	11	19	5	17	6	22.38	99	7.1104	52.5854
2024	11	19	5	27	6	23.25	99.9	7.1104	54.4889
2024	11	19	5	37	6	21.95	96.8	7.1104	51.8716
2024	11	19	5	47	6	22.77	98.8	7.1104	53.5372
2024	11	19	5	57	6	23.44	99.8	7.1104	54.9648
2024	11	19	6	7	6	20.83	100.2	7.1104	48.7783
2024	11	19	6	17	6	22.45	96.7	7.1104	53.0613
2024	11	19	6	27	6	21.75	100.3	7.1104	50.9198
2024	11	19	6	37	6	22.77	98.8	7.1104	53.5372
2024	11	19	6	47	6	21.41	95.9	7.1043	50.6364
2024	11	19	6	57	6	21.71	95.8	7.1043	51.3496
2024	11	19	7	7	6	20.65	97	7.1043	48.7346
2024	11	19	7	17	6	22.33	98.2	7.1043	52.5383
2024	11	19	7	27	6	21.48	97.5	7.1043	50.6365
2024	11	19	7	37	6	21.78	97.4	7.1043	51.3496
2024	11	19	7	47	6	23.06	96.7	7.1043	54.4401
2024	11	19	7	57	6	21.92	98.1	7.1043	51.5874

## Reinhackle (0365)

Year	Month	Day	Hour	Minute	Second	Speed	Direction	Area	Flow
2024	11	19	8	7	6	22.13	96.2	7.1043	52.3006
2024	11	19	8	17	6	21.38	97.5	7.1043	50.3987
2024	11	19	8	27	6	20.63	98.6	7.1043	48.4969
2024	11	19	8	37	6	22.26	98.8	7.1043	52.3006
2024	11	19	8	47	6	22.15	98.6	7.1043	52.0628
2024	11	19	8	57	6	23.24	98.2	7.1043	54.6778
2024	11	19	9	7	6	22.57	97.1	7.1043	53.2514
2024	11	19	9	17	6	21.54	98.5	7.1043	50.6364
2024	11	19	9	27	6	20.29	97.9	7.1043	47.7836
2024	11	19	9	37	6	21.72	98.2	7.1043	51.1118
2024	11	19	9	47	6	21.92	98.1	7.1043	51.5872
2024	11	19	9	57	6	21.69	97.7	7.1043	51.1117
2024	11	19	10	7	6	21.88	97.4	7.1043	51.5871
2024	11	19	10	17	6	21.97	97.1	7.1043	51.8248
2024	11	19	10	27	6	22.71	100.9	7.1043	53.0134
2024	11	19	10	37	6	22.08	97.3	7.1043	52.0624
2024	11	19	10	47	6	21.27	97.3	7.1043	50.1606
2024	11	19	10	57	6	22.32	98	7.1043	52.5378
2024	11	19	11	7	6	22.76	98.6	7.1043	53.4887
2024	11	19	11	17	6	22.15	98.6	7.0982	52.0155
2024	11	19	11	27	6	22.23	98.3	7.0982	52.253
2024	11	19	11	37	6	23.13	99.7	7.0982	54.1531
2024	11	19	11	47	6	22.84	98.3	7.0982	53.678
2024	11	19	11	57	6	22.9	97.5	7.0982	53.9155
2024	11	19	12	7	6	22.07	100.4	7.1043	51.5867
2024	11	19	12	17	6	22.46	98.7	7.1104	52.8226
2024	11	19	12	27	6	21.67	97.2	7.0982	51.0653
2024	11	19	12	37	6	21.99	95.2	7.1043	52.062
2024	11	19	12	47	6	22.01	99.7	7.1104	51.6328
2024	11	19	12	57	6	21.64	96.6	7.1043	51.111
2024	11	19	13	7	6	21.44	98.6	7.1043	50.3979
2024	11	19	13	17	6	21.63	96.4	7.1043	51.111
2024	11	19	13	27	6	21.34	98.6	7.1043	50.1601
2024	11	19	13	37	6	21.37	97.3	7.1043	50.3978
2024	11	19	13	47	6	21.76	96.9	7.1043	51.3487
2024	11	19	13	57	6	21.93	98.4	7.1104	51.6327
2024	11	19	14	7	6	21.32	96.2	7.1043	50.3978
2024	11	19	14	17	6	21.53	96.4	7.1043	50.8732
2024	11	19	14	27	6	20.79	95.2	7.1104	49.2533
2024	11	19	14	37	6	21.04	96.6	7.1043	49.6846
2024	11	19	14	47	6	20.72	98.3	7.1104	48.7774
2024	11	19	14	57	6	20.86	94.4	7.1104	49.4912
2024	11	19	15	7	6	21.38	97.5	7.1043	50.3977
2024	11	19	15	17	6	20.1	95.7	7.1104	47.5877
2024	11	19	15	27	6	20.98	94.9	7.1104	49.7292
2024	11	19	15	37	6	20.61	98.1	7.1104	48.5395
2024	11	19	15	47	6	21.28	95.1	7.1165	50.4883
2024	11	19	15	57	6	21.4	97.8	7.1165	50.4883



## Reinhackle (0365)

Year	Month	Day	Hour	Minute	Second	Speed	Direction	Area	Flow
2024	11	19	16	7	6	21.87	98.9	7.1165	51.4409
2024	11	19	16	17	6	21.71	95.8	7.1165	51.4409
2024	11	19	16	27	6	21.1	97.9	7.1165	49.7738
2024	11	19	16	37	6	22.39	97.4	7.1165	52.8698
2024	11	19	16	47	6	21.81	97.9	7.1165	51.4409
2024	11	19	16	57	6	21.32	96.2	7.1226	50.5335
2024	11	19	17	7	6	22.23	96.2	7.1226	52.6788
2024	11	19	17	17	6	22.67	97.1	7.1226	53.6323
2024	11	19	17	27	6	22.17	94.4	7.1287	52.726
2024	11	19	17	37	6	20.64	96.7	7.1226	48.865
2024	11	19	17	47	6	22.42	97.9	7.1287	52.9646
2024	11	19	17	57	6	21.44	98.6	7.1226	50.5335
2024	11	19	18	7	6	21.24	96.5	7.1226	50.2952
2024	11	19	18	17	6	20.98	94.9	7.1226	49.8184
2024	11	19	18	27	6	22.09	95.2	7.1226	52.4405
2024	11	19	18	37	6	21.34	98.6	7.1226	50.2952
2024	11	19	18	47	6	22.74	96.3	7.1226	53.8707
2024	11	19	18	57	6	20.92	96	7.1226	49.5801
2024	11	19	19	7	6	23	99.3	7.1226	54.1091
2024	11	19	19	17	6	22.07	94.7	7.1226	52.4405
2024	11	19	19	27	6	21.8	99.5	7.1226	51.2487
2024	11	19	19	37	6	21.09	97.6	7.1226	49.8185
2024	11	19	19	47	6	22.5	97.7	7.1226	53.1556
2024	11	19	19	57	6	22.19	95.2	7.1226	52.6789
2024	11	19	20	7	6	21.28	94.9	7.1226	50.5336
2024	11	19	20	17	6	21.67	100.6	7.1226	50.772
2024	11	19	20	27	6	21.74	98.5	7.1226	51.2488
2024	11	19	20	37	6	20.07	99.5	7.1226	47.1966
2024	11	19	20	47	6	21.86	96.8	7.1226	51.7256
2024	11	19	20	57	6	22.87	98.8	7.1226	53.8709
2024	11	19	21	7	6	22	95.5	7.1226	52.2023
2024	11	19	21	17	6	22.65	96.6	7.1165	53.5845
2024	11	19	21	27	6	21.43	98.3	7.1165	50.4886
2024	11	19	21	37	6	21.92	98.1	7.1165	51.6794
2024	11	19	21	47	6	22.54	98.4	7.1165	53.1083
2024	11	19	21	57	6	22	95.5	7.1165	52.1557
2024	11	19	22	7	6	21.68	97.4	7.1165	51.2031
2024	11	19	22	17	6	20.73	96.4	7.1165	49.0598
2024	11	19	22	27	6	20.75	93.9	7.1165	49.298
2024	11	19	22	37	6	20.16	99.1	7.1165	47.3927
2024	11	19	22	47	6	21.04	96.6	7.1165	49.7743
2024	11	19	22	57	6	20.6	95.6	7.1165	48.8217
2024	11	19	23	7	6	19.89	95.5	7.1165	47.1547
2024	11	19	23	17	6	20.71	95.8	7.1165	49.06
2024	11	19	23	27	6	21.93	96.3	7.1165	51.9179
2024	11	19	23	37	6	22.34	96.4	7.1165	52.8705
2024	11	19	23	47	6	21.3	95.7	7.1165	50.489
2024	11	19	23	57	6	20.33	96.5	7.1165	48.1075

## Reinhackle (0365)

Year	Month	Day	Hour	Minute	Second	Speed	Direction	Area	Flow
2024	11	20	0	7	6	21.48	97.5	7.1165	50.7272
2024	11	20	0	17	6	20.84	96.6	7.1165	49.2983
2024	11	20	0	27	6	20.99	97.7	7.1165	49.5365
2024	11	20	0	37	6	21.05	96.8	7.1165	49.7747
2024	11	20	0	47	6	21.96	94.2	7.1165	52.1563
2024	11	20	0	57	6	21.81	95.8	7.1165	51.68
2024	11	20	1	7	6	21.81	95.8	7.1104	51.6337
2024	11	20	1	17	6	22.18	99.1	7.1165	52.1563
2024	11	20	1	27	6	21.74	98.5	7.1165	51.2037
2024	11	20	1	37	6	20.92	96	7.1104	49.4923
2024	11	20	1	47	6	21.48	95.1	7.1104	50.9199
2024	11	20	1	57	6	21.88	97.4	7.1104	51.6338
2024	11	20	2	7	6	21.82	98.2	7.1104	51.3959
2024	11	20	2	17	6	21.82	98.2	7.1104	51.3959
2024	11	20	2	27	6	20.66	97.2	7.1104	48.7785
2024	11	20	2	37	6	22.17	97	7.1104	52.3477
2024	11	20	2	47	6	22.22	101.2	7.1104	51.8718
2024	11	20	2	57	6	21.78	97.4	7.1104	51.396
2024	11	20	3	7	6	20.13	96.6	7.1104	47.5889
2024	11	20	3	17	6	21.72	98.2	7.1104	51.158
2024	11	20	3	27	6	22.25	96.7	7.1104	52.5857
2024	11	20	3	37	6	20.86	97.2	7.1104	49.2545
2024	11	20	3	47	6	20.13	96.6	7.1104	47.5889
2024	11	20	3	57	6	21.88	97.4	7.1104	51.634
2024	11	20	4	7	6	20.6	95.6	7.1104	48.7786
2024	11	20	4	17	6	20.86	97.2	7.1104	49.2545
2024	11	20	4	27	6	20.93	98.5	7.1104	49.2545
2024	11	20	4	37	6	20.95	98.8	7.1104	49.2545
2024	11	20	4	47	6	21.43	96.4	7.1104	50.6822
2024	11	20	4	57	6	21.1	95.4	7.1104	49.9684
2024	11	20	5	7	6	19.9	95.8	7.1043	47.0708
2024	11	20	5	17	6	21.43	96.4	7.1043	50.6368
2024	11	20	5	27	6	20.99	95.2	7.1043	49.6859
2024	11	20	5	37	6	20.87	94.7	7.1043	49.4481
2024	11	20	5	47	6	20.69	95.3	7.1104	49.0166
2024	11	20	5	57	6	20.88	94.9	7.1043	49.4482
2024	11	20	6	7	6	21.66	96.9	7.1043	51.1123
2024	11	20	6	17	6	20.92	96	7.1043	49.4482
2024	11	20	6	27	6	22.25	98.5	7.1043	52.3009
2024	11	20	6	37	6	20.22	96.2	7.1043	47.7841
2024	11	20	6	47	6	20.99	95.2	7.1043	49.6859
2024	11	20	6	57	6	21.5	97.8	7.1043	50.6368
2024	11	20	7	7	6	19.96	97.2	7.1043	47.0709
2024	11	20	7	17	6	21.47	94.5	7.1043	50.8746
2024	11	20	7	27	6	20.8	95.5	7.1043	49.2105
2024	11	20	7	37	6	21.68	97.4	7.1043	51.1123
2024	11	20	7	47	6	21.24	98.7	7.1043	49.9237
2024	11	20	7	57	6	21.38	97.5	7.1043	50.3991

## Reinhackle (0365)

Year	Month	Day	Hour	Minute	Second	Speed	Direction	Area	Flow
2024	11	20	8	7	6	21.78	97.4	7.1043	51.3501
2024	11	20	8	17	6	21.07	97.4	7.1043	49.686
2024	11	20	8	27	6	19.98	95.2	7.1043	47.3086
2024	11	20	8	37	6	21.02	96	7.1043	49.6859
2024	11	20	8	47	6	20.52	96.2	7.1043	48.4973
2024	11	20	8	57	6	21.71	95.8	7.1043	51.35
2024	11	20	9	7	6	21.32	96.2	7.1043	50.3991
2024	11	20	9	17	6	20.9	95.5	7.1043	49.4481
2024	11	20	9	27	6	19.86	94.6	7.1043	47.0708
2024	11	20	9	37	6	20.69	95.3	7.1043	48.9726
2024	11	20	9	47	6	20.82	92.5	7.1043	49.448
2024	11	20	9	57	6	21.31	95.9	7.1043	50.3989
2024	11	20	10	7	6	20.23	96.5	7.1043	47.7838
2024	11	20	10	17	6	20.52	98.4	7.1043	48.2593
2024	11	20	10	27	6	20.46	94.5	7.1043	48.4969
2024	11	20	10	37	6	20.99	95.2	7.1043	49.6855
2024	11	20	10	47	6	20.79	97.7	7.1043	48.9723
2024	11	20	10	57	6	21.43	96.4	7.1043	50.6364
2024	11	20	11	7	6	21.32	96.2	7.1104	50.4439
2024	11	20	11	17	6	20.75	96.9	7.1043	48.9722
2024	11	20	11	27	6	21.43	96.4	7.1104	50.6817
2024	11	20	11	37	6	21.02	98.2	7.1104	49.492
2024	11	20	11	47	6	19.9	95.8	7.1104	47.1125
2024	11	20	11	57	6	20.07	94.9	7.1104	47.5884
2024	11	20	12	7	6	22.07	97	7.1104	52.1092
2024	11	20	12	17	6	22.13	96.2	7.1104	52.3471
2024	11	20	12	27	6	21.72	98.2	7.1104	51.1574
2024	11	20	12	37	6	20.79	95.2	7.1104	49.2538
2024	11	20	12	47	6	21.86	96.8	7.1104	51.6332
2024	11	20	12	57	6	22.44	98.5	7.1104	52.8229
2024	11	20	13	7	6	20.83	98.6	7.1104	49.0158
2024	11	20	13	17	6	20.68	97.5	7.1104	48.7778
2024	11	20	13	27	6	20.57	94.7	7.1104	48.7778
2024	11	20	13	37	6	20.44	96.7	7.1165	48.3453
2024	11	20	13	47	6	19.7	95.8	7.1165	46.6781
2024	11	20	13	57	6	21.39	95.4	7.1165	50.7267
2024	11	20	14	7	6	19.65	97	7.1104	46.3983
2024	11	20	14	17	6	21.09	97.6	7.1104	49.7295
2024	11	20	14	27	6	22.32	98	7.1104	52.5848
2024	11	20	14	37	6	20.52	96.2	7.1165	48.5833
2024	11	20	14	47	6	22.23	98.3	7.1165	52.3937
2024	11	20	14	57	6	21.21	98.1	7.1104	49.9674
2024	11	20	15	7	6	21.5	95.6	7.1165	50.9648
2024	11	20	15	17	6	21.69	97.7	7.1165	51.203
2024	11	20	15	27	6	21.15	96.8	7.1165	50.0122
2024	11	20	15	37	6	21.21	96	7.1165	50.2504
2024	11	20	15	47	6	20.65	97	7.1165	48.8215
2024	11	20	15	57	6	21.43	98.3	7.1165	50.4885

## Reinhackle (0365)

Year	Month	Day	Hour	Minute	Second	Speed	Direction	Area	Flow
2024	11	20	16	7	6	20.85	96.9	7.1226	49.342
2024	11	20	16	17	6	21.8	99.5	7.1165	51.203
2024	11	20	16	27	6	21.2	95.7	7.1226	50.2954
2024	11	20	16	37	6	21.7	99.5	7.1287	51.0562
2024	11	20	16	47	6	21.44	98.6	7.1226	50.5338
2024	11	20	16	57	6	21.34	98.6	7.1287	50.3405
2024	11	20	17	7	6	23.33	98.1	7.1287	55.1121
2024	11	20	17	17	6	21.55	98.8	7.1226	50.7722
2024	11	20	17	27	6	22.41	95.6	7.1226	53.1558
2024	11	20	17	37	6	21.25	96.8	7.1287	50.3405
2024	11	20	17	47	6	21.38	95.1	7.1287	50.8176
2024	11	20	17	57	6	21.93	98.4	7.1287	51.772
2024	11	20	18	7	6	22.16	98.8	7.1287	52.2491
2024	11	20	18	17	6	21.29	95.4	7.1287	50.579
2024	11	20	18	27	6	21.68	97.4	7.1287	51.2948
2024	11	20	18	37	6	20.68	95	7.1287	49.1476
2024	11	20	18	47	6	21.82	98.2	7.1287	51.5334
2024	11	20	18	57	6	21.56	94.3	7.1287	51.2948
2024	11	20	19	7	6	20.7	95.5	7.1287	49.1476
2024	11	20	19	17	6	23.28	94.7	7.1287	55.3507
2024	11	20	19	27	6	22.32	95.9	7.1287	52.9649
2024	11	20	19	37	6	21.58	97.5	7.1287	51.0563
2024	11	20	19	47	6	21.67	94.5	7.1287	51.5334
2024	11	20	19	57	6	21.63	96.4	7.1287	51.2949
2024	11	20	20	7	6	19.98	97.8	7.1287	47.239
2024	11	20	20	17	6	20.72	98.3	7.1287	48.9091
2024	11	20	20	27	6	22.64	98.4	7.1287	53.4421
2024	11	20	20	37	6	22.01	95.7	7.1287	52.2493
2024	11	20	20	47	6	22.79	97.3	7.1226	53.8711
2024	11	20	20	57	6	21.75	100.3	7.1226	51.0107
2024	11	20	21	7	6	21.68	97.4	7.1226	51.2491
2024	11	20	21	17	6	21.16	97.1	7.1226	50.0573
2024	11	20	21	27	6	21.52	96.1	7.1226	51.0108
2024	11	20	21	37	6	22.84	98.3	7.1226	53.8713
2024	11	20	21	47	6	21.98	97.3	7.1226	51.9643
2024	11	20	21	57	6	21.6	97.7	7.1226	51.0109
2024	11	20	22	7	6	21.47	99.1	7.1226	50.5342
2024	11	20	22	17	6	21.6	97.7	7.1226	51.011
2024	11	20	22	27	6	21.09	97.6	7.1226	49.8191
2024	11	20	22	37	6	22.36	96.9	7.1226	52.918
2024	11	20	22	47	6	20.34	96.8	7.1226	48.1506
2024	11	20	22	57	6	21.69	97.7	7.1226	51.2495
2024	11	20	23	7	6	22.38	99	7.1226	52.6797
2024	11	20	23	17	6	21.65	98.8	7.1226	51.0111
2024	11	20	23	27	6	22.65	96.6	7.1165	53.5852
2024	11	20	23	37	6	22.17	97	7.1165	52.3945
2024	11	20	23	47	6	22.51	95.6	7.1165	53.3472
2024	11	20	23	57	6	22.44	98.5	7.1165	52.8709

## Reinhackle (0365)

Year	Month	Day	Hour	Minute	Second	Speed	Direction	Area	Flow
2024	11	21	0	7	6	21.97	100.5	7.1165	51.442
2024	11	21	0	17	6	21.91	97.9	7.1165	51.6802
2024	11	21	0	27	6	21.57	97.2	7.1165	50.9657
2024	11	21	0	37	6	22.97	97	7.1165	54.3
2024	11	21	0	47	6	22.08	97.3	7.1165	52.1566
2024	11	21	0	57	6	21.57	99.1	7.1165	50.7276
2024	11	21	1	7	6	21.19	99.5	7.1165	49.775
2024	11	21	1	17	6	21.28	97.6	7.1165	50.2514
2024	11	21	1	27	6	22.6	99.4	7.1165	53.1093
2024	11	21	1	37	6	22.15	96.7	7.1165	52.3948
2024	11	21	1	47	6	21.77	97.1	7.1165	51.4423
2024	11	21	1	57	6	21.13	98.4	7.1165	49.7752
2024	11	21	2	7	6	21.55	96.7	7.1165	50.966
2024	11	21	2	17	6	20.9	98	7.1165	49.2989
2024	11	21	2	27	6	22.12	98.1	7.1165	52.1568
2024	11	21	2	37	6	21.71	97.9	7.1165	51.2042
2024	11	21	2	47	6	21.84	98.4	7.1165	51.4424
2024	11	21	2	57	6	21.23	98.4	7.1165	50.0134
2024	11	21	3	7	6	22.05	96.8	7.1165	52.1569
2024	11	21	3	17	6	22.95	98.5	7.1104	54.0137
2024	11	21	3	27	6	22.22	101.2	7.1165	51.9188
2024	11	21	3	37	6	22.51	97.9	7.1165	53.1096
2024	11	21	3	47	6	21.13	98.4	7.1165	49.7753
2024	11	21	3	57	6	22.51	97.9	7.1165	53.1096
2024	11	21	4	7	6	20.75	96.9	7.1165	49.0609
2024	11	21	4	17	6	20.16	99.1	7.1165	47.3938
2024	11	21	4	27	6	21.68	97.4	7.1104	51.1584
2024	11	21	4	37	6	23.58	100.3	7.1104	55.2035
2024	11	21	4	47	6	20.44	96.7	7.1165	48.3464
2024	11	21	4	57	6	21.29	95.4	7.1104	50.4446
2024	11	21	5	7	6	22.21	99.6	7.1104	52.1102
2024	11	21	5	17	6	21.87	97.1	7.1104	51.6344
2024	11	21	5	27	6	22.08	99.1	7.1104	51.8723
2024	11	21	5	37	6	21.19	95.4	7.1104	50.2067
2024	11	21	5	47	6	20.62	98.4	7.1104	48.5411
2024	11	21	5	57	6	19.93	96.6	7.1104	47.1134
2024	11	21	6	7	6	21.85	93.9	7.1104	51.8723
2024	11	21	6	17	6	22.47	99	7.1104	52.8241
2024	11	21	6	27	6	22.16	98.8	7.1104	52.1103
2024	11	21	6	37	6	22.14	101.5	7.1104	51.6344
2024	11	21	6	47	6	22.62	99.7	7.1104	53.0621
2024	11	21	6	57	6	21.68	99.3	7.1104	50.9206
2024	11	21	7	7	6	21.4	101	7.1104	49.9688
2024	11	21	7	17	6	21.95	96.8	7.1104	51.8724
2024	11	21	7	27	6	21.52	98.3	7.1104	50.6826
2024	11	21	7	37	6	21.69	97.7	7.1104	51.1585
2024	11	21	7	47	6	21.72	99.8	7.1104	50.9206
2024	11	21	7	57	6	22.23	96.2	7.1104	52.5862

## Reinhackle (0365)

Year	Month	Day	Hour	Minute	Second	Speed	Direction	Area	Flow
2024	11	21	8	7	6	20.39	97.9	7.1104	48.0652
2024	11	21	8	17	6	22.06	98.9	7.1104	51.8724
2024	11	21	8	27	6	21.72	98.2	7.1104	51.1585
2024	11	21	8	37	6	20.12	98.6	7.1104	47.3514
2024	11	21	8	47	6	21.19	97.6	7.1104	49.9688
2024	11	21	8	57	6	21.82	98.2	7.1104	51.3964
2024	11	21	9	7	6	21.69	95.3	7.1104	51.3964
2024	11	21	9	17	6	22.03	93.1	7.1104	52.3481
2024	11	21	9	27	6	21.7	95.6	7.1165	51.4424
2024	11	21	9	37	6	21.5	97.8	7.1165	50.7279
2024	11	21	9	47	6	21.66	96.9	7.1165	51.2042
2024	11	21	9	57	6	21.87	98.9	7.1165	51.4423
2024	11	21	10	7	6	21.48	97.5	7.1165	50.7278
2024	11	21	10	17	6	22.81	97.8	7.1165	53.8238
2024	11	21	10	27	6	21.13	96.3	7.1165	50.0132
2024	11	21	10	37	6	21.83	96.3	7.1226	51.7266
2024	11	21	10	47	6	20.13	96.6	7.1226	47.6742
2024	11	21	10	57	6	22.04	96.5	7.1226	52.2032
2024	11	21	11	7	6	22.91	97.8	7.1226	54.1101
2024	11	21	11	17	6	21.98	97.3	7.1226	51.9648
2024	11	21	11	27	6	21.4	97.8	7.1226	50.5345
2024	11	21	11	37	6	21.39	95.4	7.1226	50.7728
2024	11	21	11	47	6	21.78	99.2	7.1226	51.2495
2024	11	21	11	57	6	20.75	98.9	7.1226	48.8658
2024	11	21	12	7	6	21.51	98	7.1287	50.8182
2024	11	21	12	17	6	20.63	98.6	7.1287	48.6709
2024	11	21	12	27	6	20.57	99.2	7.1287	48.4323
2024	11	21	12	37	6	21.61	98	7.1287	51.0566
2024	11	21	12	47	6	22.08	97.3	7.1287	52.2495
2024	11	21	12	57	6	20.34	98.8	7.1287	47.955
2024	11	21	13	7	6	21.17	97.3	7.1287	50.1022
2024	11	21	13	17	6	22.01	99.7	7.1287	51.7723
2024	11	21	13	27	6	21.21	96	7.1348	50.3858
2024	11	21	13	37	6	21.15	96.8	7.1287	50.1021
2024	11	21	13	47	6	21.68	97.4	7.1348	51.3409
2024	11	21	13	57	6	22.4	97.7	7.1348	53.0125
2024	11	21	14	7	6	22.6	97.6	7.1348	53.49
2024	11	21	14	17	6	22.56	98.7	7.1348	53.2512
2024	11	21	14	27	6	21.72	98.2	7.1348	51.3408
2024	11	21	14	37	6	21.55	98.8	7.1348	50.8633
2024	11	21	14	47	6	21.64	98.5	7.1348	51.102
2024	11	21	14	57	6	22.08	97.3	7.1348	52.296
2024	11	21	15	7	6	22.67	98.9	7.1348	53.49
2024	11	21	15	17	6	22.22	98	7.1409	52.5817
2024	11	21	15	27	6	22.23	99.8	7.1409	52.3427
2024	11	21	15	37	6	21.68	99.3	7.1348	51.102
2024	11	21	15	47	6	21.7	99.5	7.1409	51.1477
2024	11	21	15	57	6	21.67	102	7.1409	50.6697

## Reinhackle (0365)

Year	Month	Day	Hour	Minute	Second	Speed	Direction	Area	Flow
2024	11	21	16	7	6	22.26	98.8	7.1409	52.5818
2024	11	21	16	17	6	23.1	99.2	7.1409	54.4938
2024	11	21	16	27	6	22.15	100.1	7.1409	52.1038
2024	11	21	16	37	6	22.64	98.4	7.1409	53.5378
2024	11	21	16	47	6	22.73	98.1	7.1409	53.7768
2024	11	21	16	57	6	22.83	98.1	7.1409	54.0158
2024	11	21	17	7	6	21.03	100.1	7.1409	49.4747
2024	11	21	17	17	6	22.18	99.1	7.1409	52.3428
2024	11	21	17	27	6	22.07	97	7.1409	52.3428
2024	11	21	17	37	6	22.1	97.8	7.1409	52.3428
2024	11	21	17	47	6	21.58	97.5	7.1409	51.1477
2024	11	21	17	57	6	23.26	96.7	7.1409	55.2109
2024	11	21	18	7	6	21.96	98.9	7.1409	51.8647
2024	11	21	18	17	6	22.18	97.3	7.1409	52.5818
2024	11	21	18	27	6	21.6	97.7	7.1409	51.1477
2024	11	21	18	37	6	23.31	99.4	7.1409	54.9719
2024	11	21	18	47	6	21.14	98.7	7.1409	49.9527
2024	11	21	18	57	6	22.03	98.4	7.1409	52.1038
2024	11	21	19	7	6	23.35	99.9	7.1409	54.9719
2024	11	21	19	17	6	22.38	97.2	7.1348	53.0125
2024	11	21	19	27	6	21.5	99.6	7.1409	50.6698
2024	11	21	19	37	6	21.62	98.2	7.1409	51.1478
2024	11	21	19	47	6	20.57	97.3	7.1409	48.7577
2024	11	21	19	57	6	21.78	97.4	7.1348	51.5797
2024	11	21	20	7	6	21.77	99	7.1348	51.341
2024	11	21	20	17	6	22.53	98.2	7.1348	53.2513
2024	11	21	20	27	6	21.7	99.5	7.1348	51.1022
2024	11	21	20	37	6	21.06	97.1	7.1348	49.9082
2024	11	21	20	47	6	22.34	96.4	7.1348	53.0126
2024	11	21	20	57	6	21.89	97.6	7.1348	51.8186
2024	11	21	21	7	6	22.02	98.1	7.1348	52.0575
2024	11	21	21	17	6	22.12	98.1	7.1348	52.2963
2024	11	21	21	27	6	20.37	97.3	7.1348	48.2368
2024	11	21	21	37	6	24.29	97.1	7.1348	57.5499
2024	11	21	21	47	6	22.41	99.5	7.1348	52.774
2024	11	21	21	57	6	21.66	96.9	7.1348	51.3412
2024	11	21	22	7	6	22.03	96.3	7.1348	52.2964
2024	11	21	22	17	6	21.45	96.7	7.1348	50.8637
2024	11	21	22	27	6	22.64	98.4	7.1348	53.4905
2024	11	21	22	37	6	21.24	96.5	7.1348	50.3862
2024	11	21	22	47	6	22.29	97.5	7.1348	52.7742
2024	11	21	22	57	6	22.5	102.1	7.1287	52.4885
2024	11	21	23	7	6	23.01	97.7	7.1287	54.3972
2024	11	21	23	17	6	22.29	97.5	7.1287	52.7271
2024	11	21	23	27	6	21.14	96.5	7.1287	50.1027
2024	11	21	23	37	6	22.12	101.2	7.1287	51.7728
2024	11	21	23	47	6	21.28	95.1	7.1287	50.5799
2024	11	21	23	57	6	21.64	98.5	7.1287	51.0571

## Reinhackle (0365)

Year	Month	Day	Hour	Minute	Second	Speed	Direction	Area	Flow
2024	11	22	0	7	6	21.29	95.4	7.1287	50.58
2024	11	22	0	17	6	22.52	95.9	7.1348	53.4909
2024	11	22	0	27	6	23.07	98.7	7.1348	54.4461
2024	11	22	0	37	6	22.51	97.9	7.1287	53.2045
2024	11	22	0	47	6	21.85	100.3	7.1287	51.2959
2024	11	22	0	57	6	23.08	99	7.1287	54.3975
2024	11	22	1	7	6	21.37	97.3	7.1287	50.5802
2024	11	22	1	17	6	20.83	96.3	7.1287	49.3873
2024	11	22	1	27	6	21.5	97.8	7.1287	50.8188
2024	11	22	1	37	6	21.3	97.8	7.1287	50.3417
2024	11	22	1	47	6	22.97	101.6	7.1287	53.6819
2024	11	22	1	57	6	22.45	96.7	7.1287	53.2047
2024	11	22	2	7	6	22.88	97.3	7.1287	54.1591
2024	11	22	2	17	6	21.72	98.2	7.1287	51.2961
2024	11	22	2	27	6	22.17	97	7.1287	52.489
2024	11	22	2	37	6	20.89	97.7	7.1287	49.3874
2024	11	22	2	47	6	22.18	97.3	7.1287	52.4891
2024	11	22	2	57	6	22.86	96.8	7.1287	54.1592
2024	11	22	3	7	6	21.55	96.7	7.1287	51.0576
2024	11	22	3	17	6	21.36	98.9	7.1287	50.3418
2024	11	22	3	27	6	21.19	99.5	7.1287	49.8647
2024	11	22	3	37	6	21.03	96.3	7.1287	49.8647
2024	11	22	3	47	6	21.67	99	7.1287	51.0576
2024	11	22	3	57	6	22.42	97.9	7.1287	52.9663
2024	11	22	4	7	6	21.48	97.5	7.1226	50.7736
2024	11	22	4	17	6	21.68	97.4	7.1287	51.2962
2024	11	22	4	27	6	21.46	98.8	7.1226	50.5352
2024	11	22	4	37	6	20.73	98.6	7.1226	48.8666
2024	11	22	4	47	6	20.04	98.9	7.1226	47.198
2024	11	22	4	57	6	21.65	94	7.1226	51.4887
2024	11	22	5	7	6	21.57	94.5	7.1226	51.2503
2024	11	22	5	17	6	20.73	93.3	7.1226	49.3434
2024	11	22	5	27	6	23.11	97.7	7.1226	54.5876
2024	11	22	5	37	6	20.43	96.5	7.1226	48.3899
2024	11	22	5	47	6	22.42	97.9	7.1226	52.919
2024	11	22	5	57	6	20.43	96.5	7.1226	48.3899
2024	11	22	6	7	6	20.5	95.6	7.1165	48.5847
2024	11	22	6	17	6	21.2	95.7	7.1226	50.2969
2024	11	22	6	27	6	21.17	97.3	7.1165	50.0137
2024	11	22	6	37	6	22.46	96.9	7.1165	53.1098
2024	11	22	6	47	6	21	97.9	7.1165	49.5374
2024	11	22	6	57	6	22.36	98.7	7.1165	52.6335
2024	11	22	7	7	6	21.93	101.3	7.1165	51.2045
2024	11	22	7	17	6	21.26	100.6	7.1165	49.7755
2024	11	22	7	27	6	20.44	98.7	7.1165	48.1084
2024	11	22	7	37	6	21.24	100.3	7.1165	49.7755
2024	11	22	7	47	6	21.46	98.8	7.1165	50.49
2024	11	22	7	57	6	22.87	98.8	7.1165	53.8243



## Reinhackle (0365)

Year	Month	Day	Hour	Minute	Second	Speed	Direction	Area	Flow
2024	11	22	8	7	6	22.43	98.2	7.1165	52.8716
2024	11	22	8	17	6	21.61	98	7.1165	50.9663
2024	11	22	8	27	6	21.84	98.4	7.1165	51.4427
2024	11	22	8	37	6	22.64	99.9	7.1165	53.1098
2024	11	22	8	47	6	21.09	97.6	7.1165	49.7755
2024	11	22	8	57	6	21.71	101.2	7.1104	50.6827
2024	11	22	9	7	6	21.64	98.5	7.1165	50.9663
2024	11	22	9	17	6	22.25	96.7	7.1165	52.6333
2024	11	22	9	27	6	20.95	98.8	7.1165	49.299
2024	11	22	9	37	6	21.39	95.4	7.1165	50.728
2024	11	22	9	47	6	22.7	97.6	7.1165	53.5858
2024	11	22	9	57	6	21.65	98.8	7.1165	50.966
2024	11	22	10	7	6	22.42	97.9	7.1165	52.8713
2024	11	22	10	17	6	20.87	100.8	7.1165	48.8225
2024	11	22	10	27	6	23.39	99.1	7.1165	55.0146
2024	11	22	10	37	6	20.75	100.6	7.1165	48.5843
2024	11	22	10	47	6	21.82	98.2	7.1165	51.4422
2024	11	22	10	57	6	21.95	98.6	7.1165	51.6803
2024	11	22	11	7	6	22.3	100.9	7.1165	52.1565
2024	11	22	11	17	6	21.59	99.3	7.1165	50.7275
2024	11	22	11	27	6	22.44	101.3	7.1226	52.4416
2024	11	22	11	37	6	22.74	98.3	7.1226	53.6334
2024	11	22	11	47	6	22.38	100.6	7.1226	52.4415
2024	11	22	11	57	6	22.97	98.8	7.1226	54.1101
2024	11	22	12	7	6	23.42	97.9	7.1226	55.3019
2024	11	22	12	17	6	22	99.4	7.1226	51.7263
2024	11	22	12	27	6	21.47	97.2	7.1226	50.7728
2024	11	22	12	37	6	22.17	97	7.1226	52.4414
2024	11	22	12	47	6	21.5	97.8	7.1226	50.7728
2024	11	22	12	57	6	22.6	97.6	7.1226	53.3948
2024	11	22	13	7	6	20.8	98	7.1226	49.1041
2024	11	22	13	17	6	22.43	96.1	7.1226	53.1563
2024	11	22	13	27	6	21.43	96.4	7.1226	50.7727
2024	11	22	13	37	6	22.1	97.8	7.1287	52.2496
2024	11	22	13	47	6	21.38	97.5	7.1226	50.5343
2024	11	22	13	57	6	21.98	97.3	7.1287	52.011
2024	11	22	14	7	6	22.38	99	7.1287	52.7267
2024	11	22	14	17	6	22.26	97	7.1287	52.7267
2024	11	22	14	27	6	20.34	98.8	7.1287	47.955
2024	11	22	14	37	6	22.12	98.1	7.1287	52.2495
2024	11	22	14	47	6	21.78	97.4	7.1287	51.5337
2024	11	22	14	57	6	21.4	97.8	7.1287	50.5794
2024	11	22	15	7	6	22.17	97	7.1287	52.4881
2024	11	22	15	17	6	19.94	96.9	7.1287	47.2393
2024	11	22	15	27	6	20.75	96.9	7.1287	49.1479
2024	11	22	15	37	6	20.41	98.2	7.1287	48.1936
2024	11	22	15	47	6	20.63	98.6	7.1348	48.7142
2024	11	22	15	57	6	20.27	94.8	7.1287	48.1936

## Reinhackle (0365)

Year	Month	Day	Hour	Minute	Second	Speed	Direction	Area	Flow
2024	11	22	16	7	6	21.25	94	7.1348	50.6246
2024	11	22	16	17	6	21.57	97.2	7.1348	51.1022
2024	11	22	16	27	6	19.76	94.6	7.1348	47.0427
2024	11	22	16	37	6	19.85	94	7.1348	47.2815
2024	11	22	16	47	6	20.24	96.8	7.1348	47.9978
2024	11	22	16	57	6	21.86	96.8	7.1348	51.8186
2024	11	22	17	7	6	21.1	95.7	7.1348	50.147
2024	11	22	17	17	6	20.59	97.8	7.1348	48.7142
2024	11	22	17	27	6	21.1	95.4	7.1348	50.147
2024	11	22	17	37	6	20.41	98.2	7.1287	48.1935
2024	11	22	17	47	6	20.79	97.7	7.1287	49.1478
2024	11	22	17	57	6	21.06	99	7.1348	49.6694
2024	11	22	18	7	6	21.1	95.4	7.1287	50.1021
2024	11	22	18	17	6	21.65	98.8	7.1348	51.1021
2024	11	22	18	27	6	20.07	97.4	7.1348	47.5202
2024	11	22	18	37	6	21.74	98.5	7.1348	51.3409
2024	11	22	18	47	6	20.14	100.6	7.1348	47.2814
2024	11	22	18	57	6	21.13	96.3	7.1348	50.1469
2024	11	22	19	7	6	21.4	97.8	7.1287	50.5793
2024	11	22	19	17	6	20.45	99	7.1348	48.2366
2024	11	22	19	27	6	21.81	97.9	7.1287	51.5336
2024	11	22	19	37	6	21.66	96.9	7.1287	51.295
2024	11	22	19	47	6	20.54	96.7	7.1287	48.6706
2024	11	22	19	57	6	19.8	98.1	7.1226	46.7201
2024	11	22	20	7	6	20.04	98.9	7.1287	47.2392
2024	11	22	20	17	6	21.52	96.1	7.1287	51.0564
2024	11	22	20	27	6	21.42	101.3	7.1287	50.1021
2024	11	22	20	37	6	20.9	98	7.1287	49.3864
2024	11	22	20	47	6	20.53	96.4	7.1287	48.6707
2024	11	22	20	57	6	19.8	95.8	7.1287	47.0006
2024	11	22	21	7	6	21.92	98.1	7.1287	51.7722
2024	11	22	21	17	6	20.79	97.7	7.1226	49.1039
2024	11	22	21	27	6	20.69	97.8	7.1226	48.8656
2024	11	22	21	37	6	20.24	96.8	7.1226	47.9121
2024	11	22	21	47	6	21.05	94.1	7.1287	50.1022
2024	11	22	21	57	6	21.17	94.6	7.1226	50.2958
2024	11	22	22	7	6	20.69	97.8	7.1226	48.8656
2024	11	22	22	17	6	20.84	96.6	7.1287	49.3865
2024	11	22	22	27	6	20.95	96.9	7.1287	49.6251
2024	11	22	22	37	6	20.31	95.9	7.1287	48.1937
2024	11	22	22	47	6	21.4	99.7	7.1226	50.2959
2024	11	22	22	57	6	20.86	97.2	7.1226	49.3424
2024	11	22	23	7	6	20.55	93.9	7.1226	48.8657
2024	11	22	23	17	6	20.29	97.9	7.1226	47.9123
2024	11	22	23	27	6	20.94	96.6	7.1226	49.5809
2024	11	22	23	37	6	20.68	95	7.1226	49.1041
2024	11	22	23	47	6	20.25	97.1	7.1165	47.8694
2024	11	22	23	57	6	21.51	95.9	7.1226	51.0111

## Reinhackle (0365)

Year	Month	Day	Hour	Minute	Second	Speed	Direction	Area	Flow
2024	11	23	0	7	6	20.79	97.7	7.1226	49.1042
2024	11	23	0	17	6	21.02	98.2	7.1165	49.5366
2024	11	23	0	27	6	20.48	99.6	7.1226	48.1507
2024	11	23	0	37	6	21.54	98.5	7.1226	50.7728
2024	11	23	0	47	6	21.47	97.2	7.1165	50.7274
2024	11	23	0	57	6	20.48	97.6	7.1287	48.4325
2024	11	23	1	7	6	21.11	98.2	7.1226	49.8194
2024	11	23	1	17	6	20.5	95.6	7.1226	48.6275
2024	11	23	1	27	6	21.14	100.4	7.1165	49.5366
2024	11	23	1	37	6	20.49	97.9	7.1165	48.3458
2024	11	23	1	47	6	20.03	96.6	7.1226	47.4357
2024	11	23	1	57	6	21.58	94.8	7.1165	51.2037
2024	11	23	2	7	6	20.95	96.9	7.1226	49.581
2024	11	23	2	17	6	21.66	96.9	7.1226	51.2496
2024	11	23	2	27	6	21.58	97.5	7.1226	51.0112
2024	11	23	2	37	6	21.14	96.5	7.1226	50.0578
2024	11	23	2	47	6	20.64	96.7	7.1226	48.8659
2024	11	23	2	57	6	21.04	96.6	7.1226	49.8194
2024	11	23	3	7	6	20.93	101.6	7.1165	48.8221
2024	11	23	3	17	6	22.44	98.5	7.1226	52.9182
2024	11	23	3	27	6	21.14	96.5	7.1165	50.0129
2024	11	23	3	37	6	20.95	98.8	7.1226	49.3426
2024	11	23	3	47	6	22.56	98.7	7.1226	53.1565
2024	11	23	3	57	6	21.27	97.3	7.1226	50.2961
2024	11	23	4	7	6	21.36	97	7.1226	50.5344
2024	11	23	4	17	6	21.14	96.5	7.1165	50.0129
2024	11	23	4	27	6	20.95	96.9	7.1165	49.5365
2024	11	23	4	37	6	20.2	98	7.1165	47.6313
2024	11	23	4	47	6	20.61	98.1	7.1226	48.6274
2024	11	23	4	57	6	21.82	98.2	7.1165	51.4417
2024	11	23	5	7	6	20.25	97.1	7.1165	47.8694
2024	11	23	5	17	6	20.24	96.8	7.1165	47.8694
2024	11	23	5	27	6	20.96	94.4	7.1226	49.8192
2024	11	23	5	37	6	21.54	98.5	7.1226	50.7727
2024	11	23	5	47	6	21.36	97	7.1226	50.5343
2024	11	23	5	57	6	20.75	98.9	7.1226	48.8657
2024	11	23	6	7	6	21.59	99.3	7.1226	50.7726
2024	11	23	6	17	6	21.58	94.8	7.1226	51.2494
2024	11	23	6	27	6	22.44	100	7.1226	52.6796
2024	11	23	6	37	6	23.18	98.9	7.1226	54.5865
2024	11	23	6	47	6	21.81	97.9	7.1226	51.4877
2024	11	23	6	57	6	22.19	97.5	7.1226	52.4412
2024	11	23	7	7	6	21.7	99.5	7.1226	51.0109
2024	11	23	7	17	6	21.21	98.1	7.1226	50.0574
2024	11	23	7	27	6	22.56	96.9	7.1226	53.3946
2024	11	23	7	37	6	22.05	100.2	7.1287	51.7723
2024	11	23	7	47	6	21.44	100.2	7.1226	50.2958
2024	11	23	7	57	6	22.15	96.7	7.1226	52.441

## Reinhackle (0365)

Year	Month	Day	Hour	Minute	Second	Speed	Direction	Area	Flow
2024	11	23	8	7	6	22.72	99.6	7.1287	53.4423
2024	11	23	8	17	6	22.69	99.1	7.1287	53.4423
2024	11	23	8	27	6	22.62	95.8	7.1287	53.6808
2024	11	23	8	37	6	21.31	98.1	7.1226	50.2956
2024	11	23	8	47	6	22.08	99.1	7.1226	51.9642
2024	11	23	8	57	6	22.07	100.4	7.1226	51.7258
2024	11	23	9	7	6	22.88	99.1	7.1287	53.9192
2024	11	23	9	17	6	21.62	96.1	7.1287	51.2948
2024	11	23	9	27	6	21.21	96	7.1287	50.3404
2024	11	23	9	37	6	20.35	97.1	7.1287	48.1931
2024	11	23	9	47	6	21.57	94.5	7.1287	51.2947
2024	11	23	9	57	6	20.74	96.6	7.1287	49.1474
2024	11	23	10	7	6	22.52	95.9	7.1287	53.4418
2024	11	23	10	17	6	21.96	98.9	7.1287	51.7717
2024	11	23	10	27	6	22.23	98.3	7.1348	52.5343
2024	11	23	10	37	6	21.5	99.6	7.1348	50.6239
2024	11	23	10	47	6	20.9	95.5	7.1348	49.6687
2024	11	23	10	57	6	22.05	98.6	7.1348	52.0566
2024	11	23	11	7	6	21.74	98.5	7.1348	51.3402
2024	11	23	11	17	6	21.92	98.1	7.1348	51.8177
2024	11	23	11	27	6	21.64	98.5	7.1348	51.1013
2024	11	23	11	37	6	21.82	96.1	7.1348	51.8178
2024	11	23	11	47	6	22.97	100.3	7.1348	53.9669
2024	11	23	11	57	6	21.48	100.7	7.1348	50.3849
2024	11	23	12	7	6	22.92	95.8	7.1348	54.4444
2024	11	23	12	17	6	22.52	95.9	7.1348	53.4891
2024	11	23	12	27	6	21.1	95.4	7.1226	50.0563
2024	11	23	12	37	6	20.47	97.3	7.1287	48.431
2024	11	23	12	47	6	20.24	96.8	7.1287	47.9538
2024	11	23	12	57	6	20.94	96.6	7.1287	49.6238
2024	11	23	13	7	6	20.06	94.3	7.1287	47.7151
2024	11	23	13	17	6	19.37	94.7	7.1287	46.0451
2024	11	23	13	27	6	21.51	91.9	7.1226	51.2478
2024	11	23	13	37	6	20.92	98.2	7.1226	49.3409
2024	11	23	13	47	6	20.76	94.4	7.1287	49.385
2024	11	23	13	57	6	20.78	97.5	7.1287	49.1464
2024	11	23	14	7	6	20.1	95.7	7.1226	47.6723
2024	11	23	14	17	6	20.61	95.8	7.1287	48.9078
2024	11	23	14	27	6	21.79	95.3	7.1287	51.7707
2024	11	23	14	37	6	20.86	94.4	7.1226	49.5791
2024	11	23	14	47	6	20.67	94.7	7.1287	49.1463
2024	11	23	14	57	6	21.81	95.8	7.1226	51.7243
2024	11	23	15	7	6	20.44	96.7	7.1348	48.4739
2024	11	23	15	17	6	20.24	96.8	7.1348	47.9963
2024	11	23	15	27	6	20.52	100.1	7.1287	48.1919
2024	11	23	15	37	6	21.28	95.1	7.1348	50.6229
2024	11	23	15	47	6	20.55	97	7.1287	48.6691
2024	11	23	15	57	6	21.17	94.6	7.1287	50.3391

## Reinhackle (0365)

Year	Month	Day	Hour	Minute	Second	Speed	Direction	Area	Flow
2024	11	23	16	7	6	21.61	98	7.1287	51.0549
2024	11	23	16	17	6	20.78	97.5	7.1287	49.1463
2024	11	23	16	27	6	21.95	96.8	7.1287	52.0091
2024	11	23	16	37	6	20.78	97.5	7.1287	49.1462
2024	11	23	16	47	6	20.39	95.3	7.1287	48.4305
2024	11	23	16	57	6	21.55	96.7	7.1348	51.1005
2024	11	23	17	7	6	19.11	98.4	7.1287	45.0905
2024	11	23	17	17	6	21.24	96.5	7.1287	50.3391
2024	11	23	17	27	6	20.52	100.1	7.1348	48.235
2024	11	23	17	37	6	22.63	98.1	7.1348	53.4883
2024	11	23	17	47	6	21.19	97.6	7.1287	50.1005
2024	11	23	17	57	6	21.21	96	7.1287	50.3391
2024	11	23	18	7	6	20.25	97.1	7.1287	47.9533
2024	11	23	18	17	6	21.05	96.8	7.1409	49.9511
2024	11	23	18	27	6	21.78	97.4	7.1348	51.578
2024	11	23	18	37	6	19.75	97	7.1348	46.8023
2024	11	23	18	47	6	21.03	98.5	7.1348	49.6677
2024	11	23	18	57	6	20.93	96.3	7.1287	49.6233
2024	11	23	19	7	6	20.47	99.3	7.1287	48.1919
2024	11	23	19	17	6	20.99	97.7	7.1287	49.6233
2024	11	23	19	27	6	21.96	94.2	7.1226	52.2009
2024	11	23	19	37	6	21.34	98.6	7.1226	50.294
2024	11	23	19	47	6	22.53	96.1	7.1226	53.3927
2024	11	23	19	57	6	20.44	93.4	7.1165	48.582
2024	11	23	20	7	6	21.13	96.3	7.1165	50.0109
2024	11	23	20	17	6	21.29	95.4	7.1226	50.5324
2024	11	23	20	27	6	22.33	96.2	7.1165	52.8686
2024	11	23	20	37	6	20.64	96.7	7.1165	48.8202
2024	11	23	20	47	6	21.6	95.6	7.1165	51.2016
2024	11	23	20	57	6	21.7	95.6	7.1165	51.4398
2024	11	23	21	7	6	21.51	95.9	7.1165	50.9635
2024	11	23	21	17	6	23	97.5	7.1165	54.2976
2024	11	23	21	27	6	20.61	95.8	7.1165	48.8202
2024	11	23	21	37	6	21.5	97.8	7.1165	50.7254
2024	11	23	21	47	6	21.63	96.4	7.1165	51.2018
2024	11	23	21	57	6	22.59	95.1	7.1165	53.5833
2024	11	23	22	7	6	21.42	96.2	7.1165	50.7255
2024	11	23	22	17	6	20.8	95.5	7.1165	49.2966
2024	11	23	22	27	6	20.45	93.9	7.1165	48.5822
2024	11	23	22	37	6	21.67	97.2	7.1165	51.2018
2024	11	23	22	47	6	21	97.9	7.1165	49.5348
2024	11	23	22	57	6	20.8	95.5	7.1165	49.2967
2024	11	23	23	7	6	21.31	98.1	7.1165	50.2493
2024	11	23	23	17	6	22.28	94.9	7.1165	52.869
2024	11	23	23	27	6	20.7	95.5	7.1165	49.0586
2024	11	23	23	37	6	21.72	96.1	7.1165	51.4401
2024	11	23	23	47	6	19.85	94	7.1226	47.1957
2024	11	23	23	57	6	21.13	96.3	7.1226	50.0561

## Reinhackle (0365)

Year	Month	Day	Hour	Minute	Second	Speed	Direction	Area	Flow
2024	11	24	0	7	6	20.69	95.3	7.1226	49.1026
2024	11	24	0	17	6	20.28	95.1	7.1165	48.1061
2024	11	24	0	27	6	21.63	96.4	7.1226	51.2479
2024	11	24	0	37	6	20.66	97.2	7.1226	48.8643
2024	11	24	0	47	6	20.72	92.5	7.1287	49.3853
2024	11	24	0	57	6	22.74	96.3	7.1287	53.9182
2024	11	24	1	7	6	21.56	96.9	7.1287	51.0553
2024	11	24	1	17	6	21.84	96.6	7.1287	51.7711
2024	11	24	1	27	6	21.2	95.7	7.1348	50.3847
2024	11	24	1	37	6	20.38	95.1	7.1348	48.4744
2024	11	24	1	47	6	20.3	95.7	7.1348	48.2356
2024	11	24	1	57	6	20.04	93.7	7.1348	47.758
2024	11	24	2	7	6	20.14	96.8	7.1348	47.758
2024	11	24	2	17	6	20.67	94.7	7.1348	49.1908
2024	11	24	2	27	6	20.26	94.5	7.1348	48.2356
2024	11	24	2	37	6	20.96	94.4	7.1348	49.9072
2024	11	24	2	47	6	22.29	97.5	7.1348	52.7727
2024	11	24	2	57	6	20.34	96.8	7.1348	48.2357
2024	11	24	3	7	6	20.68	95	7.1348	49.1908
2024	11	24	3	17	6	21.82	98.2	7.1348	51.5787
2024	11	24	3	27	6	20.58	95	7.1348	48.952
2024	11	24	3	37	6	21.19	95.4	7.1348	50.3848
2024	11	24	3	47	6	20.43	96.5	7.1348	48.4745
2024	11	24	3	57	6	21.08	94.9	7.1348	50.146
2024	11	24	4	7	6	21.07	97.4	7.1348	49.9072
2024	11	24	4	17	6	21.59	99.3	7.1348	50.8624
2024	11	24	4	27	6	21.68	97.4	7.1348	51.3399
2024	11	24	4	37	6	21.63	96.4	7.1348	51.3399
2024	11	24	4	47	6	21.62	99.9	7.1348	50.8624
2024	11	24	4	57	6	22.63	96.1	7.1348	53.7279
2024	11	24	5	7	6	21.09	97.6	7.1348	49.9072
2024	11	24	5	17	6	21.84	96.6	7.1348	51.8175
2024	11	24	5	27	6	20.76	99.1	7.1348	48.952
2024	11	24	5	37	6	21.71	97.9	7.1348	51.3399
2024	11	24	5	47	6	20.27	94.8	7.1409	48.2788
2024	11	24	5	57	6	22.63	96.1	7.1409	53.7759
2024	11	24	6	7	6	21.84	98.4	7.1409	51.6248
2024	11	24	6	17	6	22.03	99.9	7.1348	51.8175
2024	11	24	6	27	6	22.18	97.3	7.1409	52.5808
2024	11	24	6	37	6	21.84	98.4	7.1348	51.5787
2024	11	24	6	47	6	21.69	97.7	7.1409	51.3858
2024	11	24	6	57	6	21.84	98.4	7.1348	51.5787
2024	11	24	7	7	6	21.5	95.6	7.1409	51.1468
2024	11	24	7	17	6	23.07	97	7.1409	54.7319
2024	11	24	7	27	6	21.68	97.4	7.1409	51.3858
2024	11	24	7	37	6	20.95	93.8	7.1409	49.9518
2024	11	24	7	47	6	21.69	95.3	7.1409	51.6248
2024	11	24	7	57	6	21.27	94.6	7.1409	50.6688

## Reinhackle (0365)

Year	Month	Day	Hour	Minute	Second	Speed	Direction	Area	Flow
2024	11	24	8	7	6	20.94	96.6	7.1348	49.6684
2024	11	24	8	17	6	20.55	97	7.1409	48.7568
2024	11	24	8	27	6	22.43	96.1	7.1409	53.2978
2024	11	24	8	37	6	22.69	95.1	7.1409	54.0148
2024	11	24	8	47	6	22.33	96.2	7.1409	53.0588
2024	11	24	8	57	6	21.83	96.3	7.1409	51.8638
2024	11	24	9	7	6	21.29	95.4	7.1348	50.6235
2024	11	24	9	17	6	21.53	96.4	7.1409	51.1467
2024	11	24	9	27	6	23.72	97.8	7.1409	56.1657
2024	11	24	9	37	6	20.34	96.8	7.1409	48.2786
2024	11	24	9	47	6	21.75	98.7	7.1409	51.3856
2024	11	24	9	57	6	21.9	95.5	7.1409	52.1026
2024	11	24	10	7	6	20.8	98	7.1409	49.2346
2024	11	24	10	17	6	20.99	99.6	7.1409	49.4736
2024	11	24	10	27	6	21.57	97.2	7.1409	51.1465
2024	11	24	10	37	6	22.03	96.3	7.1409	52.3416
2024	11	24	10	47	6	22.66	96.8	7.1409	53.7756
2024	11	24	10	57	6	22.44	98.5	7.1409	53.0585
2024	11	24	11	7	6	21.63	96.4	7.1409	51.3854
2024	11	24	11	17	6	21.87	97.1	7.1409	51.8633
2024	11	24	11	27	6	21.87	98.9	7.1409	51.6243
2024	11	24	11	37	6	23.05	96.5	7.1409	54.7313
2024	11	24	11	47	6	21.87	97.1	7.1409	51.8632
2024	11	24	11	57	6	21.91	97.9	7.1409	51.8632
2024	11	24	12	7	6	21.02	98.2	7.1409	49.7122
2024	11	24	12	17	6	21.22	96.2	7.1409	50.4292
2024	11	24	12	27	6	22.1	99.4	7.1409	52.1021
2024	11	24	12	37	6	21.21	96	7.1348	50.3841
2024	11	24	12	47	6	21.46	98.8	7.1409	50.6681
2024	11	24	12	57	6	22.36	98.7	7.1348	52.7719
2024	11	24	13	7	6	21.43	98.3	7.1409	50.668
2024	11	24	13	17	6	22.02	98.1	7.1348	52.0555
2024	11	24	13	27	6	22.12	96	7.1409	52.58
2024	11	24	13	37	6	21.36	98.9	7.1348	50.3839
2024	11	24	13	47	6	22.83	98.1	7.1409	54.0139
2024	11	24	13	57	6	22.8	99.3	7.1348	53.7269
2024	11	24	14	7	6	22.73	98.1	7.1348	53.7269
2024	11	24	14	17	6	22.38	97.2	7.1348	53.0105
2024	11	24	14	27	6	21.61	98	7.1348	51.1002
2024	11	24	14	37	6	21.89	97.6	7.1348	51.8166
2024	11	24	14	47	6	22.53	98.2	7.1348	53.2493
2024	11	24	14	57	6	21.46	98.8	7.1348	50.6227
2024	11	24	15	7	6	21.77	99	7.1287	51.2931
2024	11	24	15	17	6	22.67	98.9	7.1348	53.4881
2024	11	24	15	27	6	22.58	100.5	7.1287	52.9631
2024	11	24	15	37	6	22.36	101.6	7.1348	52.2942
2024	11	24	15	47	6	22.15	98.6	7.1348	52.2942
2024	11	24	15	57	6	21.46	97	7.1348	50.8614

## Reinhackle (0365)

Year	Month	Day	Hour	Minute	Second	Speed	Direction	Area	Flow
2024	11	24	16	7	6	22.32	101.1	7.1348	52.2942
2024	11	24	16	17	6	21	97.9	7.1226	49.5788
2024	11	24	16	27	6	22.89	95	7.1348	54.4433
2024	11	24	16	37	6	21.82	96.1	7.1348	51.8167
2024	11	24	16	47	6	22.64	98.4	7.1348	53.4881
2024	11	24	16	57	6	21.06	97.1	7.1409	49.951
2024	11	24	17	7	6	21.79	97.6	7.1287	51.5318
2024	11	24	17	17	6	22.06	98.9	7.1348	52.0554
2024	11	24	17	27	6	21.92	96	7.1348	52.0554
2024	11	24	17	37	6	21.85	98.7	7.1348	51.5779
2024	11	24	17	47	6	21.68	97.4	7.1348	51.3391
2024	11	24	17	57	6	21.66	96.9	7.1409	51.385
2024	11	24	18	7	6	23.54	99.8	7.1348	55.3985
2024	11	24	18	17	6	22.49	97.4	7.1409	53.297
2024	11	24	18	27	6	22.54	96.4	7.1409	53.536
2024	11	24	18	37	6	23.07	100.2	7.1409	54.253
2024	11	24	18	47	6	22.1	99.4	7.1348	52.0555
2024	11	24	18	57	6	20.99	97.7	7.1409	49.712
2024	11	24	19	7	6	21.03	100.1	7.1409	49.4731
2024	11	24	19	17	6	21.53	96.4	7.1409	51.1461
2024	11	24	19	27	6	21.44	98.6	7.1409	50.6681
2024	11	24	19	37	6	21.45	93.7	7.1409	51.1461
2024	11	24	19	47	6	21.93	98.4	7.1409	51.8631
2024	11	24	19	57	6	21.49	99.4	7.1409	50.6682
2024	11	24	20	7	6	21.84	98.4	7.1409	51.6242
2024	11	24	20	17	6	22.03	98.4	7.1409	52.1022
2024	11	24	20	27	6	21.76	96.9	7.1409	51.6242
2024	11	24	20	37	6	21.52	98.3	7.1409	50.9073
2024	11	24	20	47	6	21.71	95.8	7.1409	51.6243
2024	11	24	20	57	6	21.68	97.4	7.1409	51.3853
2024	11	24	21	7	6	21.13	96.3	7.1409	50.1903
2024	11	24	21	17	6	22.03	98.4	7.1409	52.1024
2024	11	24	21	27	6	21.37	97.3	7.1409	50.6684
2024	11	24	21	37	6	22.94	98.3	7.1409	54.2534
2024	11	24	21	47	6	21.98	95	7.1409	52.3415
2024	11	24	21	57	6	21.87	97.1	7.1409	51.8635
2024	11	24	22	7	6	22.4	95.4	7.1409	53.2976
2024	11	24	22	17	6	21.74	98.5	7.1409	51.3856
2024	11	24	22	27	6	21.79	97.6	7.1409	51.6246
2024	11	24	22	37	6	22.34	101.4	7.1409	52.3417
2024	11	24	22	47	6	22.97	97	7.1348	54.4441
2024	11	24	22	57	6	22.33	98.2	7.1348	52.7726
2024	11	24	23	7	6	21.17	97.3	7.1409	50.1908
2024	11	24	23	17	6	21.57	99.1	7.1348	50.8624
2024	11	24	23	27	6	22.42	97.9	7.1348	53.0115
2024	11	24	23	37	6	21.51	98	7.1348	50.8624
2024	11	24	23	47	6	21.28	97.6	7.1348	50.3849
2024	11	24	23	57	6	22.17	97	7.1348	52.5341



## Reinhackle (0365)

Year	Month	Day	Hour	Minute	Second	Speed	Direction	Area	Flow
2024	11	25	0	7	6	22.54	100	7.1348	53.0117
2024	11	25	0	17	6	21.59	99.3	7.1348	50.8626
2024	11	25	0	27	6	22.18	100.7	7.1348	52.0566
2024	11	25	0	37	6	21.05	96.8	7.1348	49.9075
2024	11	25	0	47	6	21.88	97.4	7.1348	51.8179
2024	11	25	0	57	6	22.08	97.3	7.1348	52.2955
2024	11	25	1	7	6	21.64	96.6	7.1348	51.3403
2024	11	25	1	17	6	23.32	97.9	7.1348	55.161
2024	11	25	1	27	6	22.46	100.3	7.1348	52.7731
2024	11	25	1	37	6	21.42	99.9	7.1348	50.3852
2024	11	25	1	47	6	22.63	98.1	7.1348	53.4896
2024	11	25	1	57	6	21.86	96.8	7.1348	51.8181
2024	11	25	2	7	6	21.44	98.6	7.1287	50.5789
2024	11	25	2	17	6	22.86	96.8	7.1348	54.206
2024	11	25	2	27	6	22.42	99.8	7.1287	52.7261
2024	11	25	2	37	6	22.54	98.4	7.1348	53.2509
2024	11	25	2	47	6	21.97	100.5	7.1287	51.5333
2024	11	25	2	57	6	22.48	100.5	7.1287	52.7262
2024	11	25	3	7	6	21.55	98.8	7.1287	50.8176
2024	11	25	3	17	6	22.72	99.6	7.1287	53.4419
2024	11	25	3	27	6	22.51	97.9	7.1287	53.2034
2024	11	25	3	37	6	21.58	97.5	7.1287	51.0562
2024	11	25	3	47	6	22.12	98.1	7.1287	52.2491
2024	11	25	3	57	6	22.08	97.3	7.1287	52.2491
2024	11	25	4	7	6	21.3	97.8	7.1287	50.3405
2024	11	25	4	17	6	21.83	96.3	7.1287	51.7719
2024	11	25	4	27	6	22.38	99	7.1287	52.7263
2024	11	25	4	37	6	23.35	98.4	7.1287	55.1121
2024	11	25	4	47	6	22.48	97.2	7.1287	53.2034
2024	11	25	4	57	6	21.33	98.4	7.1287	50.3405
2024	11	25	5	7	6	21.19	97.6	7.1287	50.1019
2024	11	25	5	17	6	22.64	99.9	7.1287	53.2034
2024	11	25	5	27	6	20.97	97.4	7.1287	49.6247
2024	11	25	5	37	6	23.28	98.9	7.1287	54.8735
2024	11	25	5	47	6	21.82	99.8	7.1287	51.2948
2024	11	25	5	57	6	21.67	99	7.1287	51.0562
2024	11	25	6	7	6	22.1	97.8	7.1287	52.2491
2024	11	25	6	17	6	22.51	97.9	7.1287	53.2034
2024	11	25	6	27	6	22.26	98.8	7.1287	52.4877
2024	11	25	6	37	6	22.19	99.3	7.1287	52.2491
2024	11	25	6	47	6	21.02	98.2	7.1287	49.6247
2024	11	25	6	57	6	21.51	98	7.1287	50.8176
2024	11	25	7	7	6	22.26	97	7.1287	52.7262
2024	11	25	7	17	6	23.14	98.2	7.1287	54.6349
2024	11	25	7	27	6	21.4	99.7	7.1287	50.3404
2024	11	25	7	37	6	21.82	98.2	7.1287	51.5333
2024	11	25	7	47	6	21.64	98.5	7.1287	51.0561
2024	11	25	7	57	6	22.05	98.6	7.1287	52.0105

## Reinhackle (0365)

Year	Month	Day	Hour	Minute	Second	Speed	Direction	Area	Flow
2024	11	25	8	7	6	21.88	97.4	7.1287	51.7719
2024	11	25	8	17	6	21.38	97.5	7.1226	50.5337
2024	11	25	8	27	6	23.48	98.8	7.1287	55.3506
2024	11	25	8	37	6	21.8	99.5	7.1226	51.2488
2024	11	25	8	47	6	21.33	98.4	7.1226	50.2953
2024	11	25	8	57	6	21.21	98.1	7.1287	50.1018
2024	11	25	9	7	6	22.56	98.7	7.1226	53.1557
2024	11	25	9	17	6	22.01	99.7	7.1226	51.7255
2024	11	25	9	27	6	21.69	100.9	7.1226	50.772
2024	11	25	9	37	6	20.83	98.6	7.1287	49.1474
2024	11	25	9	47	6	21.1	97.9	7.1287	49.8631
2024	11	25	9	57	6	21.45	96.7	7.1287	50.8174
2024	11	25	10	7	6	20.1	101.5	7.1287	47.0001
2024	11	25	10	17	6	20.21	96	7.1287	47.9544
2024	11	25	10	27	6	20.63	98.6	7.1287	48.6701
2024	11	25	10	37	6	20.88	99.4	7.1287	49.1473
2024	11	25	10	47	6	20.65	98.9	7.1287	48.6701
2024	11	25	10	57	6	20.36	94.2	7.1287	48.4315
2024	11	25	11	7	6	20.89	97.7	7.1287	49.3858
2024	11	25	11	17	6	21.43	98.3	7.1287	50.5787
2024	11	25	11	27	6	20.88	97.4	7.1287	49.3858
2024	11	25	11	37	6	22.28	97.2	7.1287	52.7259
2024	11	25	11	47	6	20.68	97.5	7.1287	48.9086
2024	11	25	11	57	6	20.01	98.3	7.1287	47.2386
2024	11	25	12	7	6	20.1	98	7.1287	47.4771
2024	11	25	12	17	6	20.38	95.1	7.1287	48.4314
2024	11	25	12	27	6	20.92	98.2	7.1287	49.3857
2024	11	25	12	37	6	19.8	95.8	7.1287	46.9999
2024	11	25	12	47	6	21.41	95.9	7.1348	50.8626
2024	11	25	12	57	6	20.84	96.6	7.1348	49.4298
2024	11	25	13	7	6	20.7	95.5	7.1348	49.191
2024	11	25	13	17	6	20.74	96.6	7.1348	49.191
2024	11	25	13	27	6	21.79	95.3	7.1348	51.8176
2024	11	25	13	37	6	21.14	96.5	7.1348	50.1461
2024	11	25	13	47	6	20.38	97.6	7.1348	48.2358
2024	11	25	13	57	6	21.06	97.1	7.1348	49.9073
2024	11	25	14	7	6	20.49	95.3	7.1348	48.7133
2024	11	25	14	17	6	21.3	97.8	7.1348	50.3848
2024	11	25	14	27	6	21.97	94.7	7.1348	52.2952
2024	11	25	14	37	6	21.29	95.4	7.1409	50.6689
2024	11	25	14	47	6	21.14	96.5	7.1409	50.1908
2024	11	25	14	57	6	19.49	95.6	7.1409	46.3668
2024	11	25	15	7	6	21.26	97	7.1409	50.4298
2024	11	25	15	17	6	21.35	96.7	7.1409	50.6688
2024	11	25	15	27	6	21.71	97.9	7.1409	51.3858
2024	11	25	15	37	6	21.88	97.4	7.1409	51.8639
2024	11	25	15	47	6	21.42	96.2	7.1409	50.9078
2024	11	25	15	57	6	21.61	95.8	7.147	51.4317

## Reinhackle (0365)

Year	Month	Day	Hour	Minute	Second	Speed	Direction	Area	Flow
2024	11	25	16	7	6	21.85	93.9	7.147	52.1494
2024	11	25	16	17	6	22.39	97.4	7.147	53.1062
2024	11	25	16	27	6	21.61	95.8	7.147	51.4317
2024	11	25	16	37	6	21.89	97.6	7.153	51.9565
2024	11	25	16	47	6	22.08	97.3	7.147	52.3886
2024	11	25	16	57	6	21.47	97.2	7.147	50.9533
2024	11	25	17	7	6	21.64	96.6	7.153	51.4776
2024	11	25	17	17	6	22.75	96.6	7.153	54.1113
2024	11	25	17	27	6	21.15	96.8	7.153	50.2804
2024	11	25	17	37	6	21.76	96.9	7.153	51.717
2024	11	25	17	47	6	22.35	98.5	7.1591	52.9613
2024	11	25	17	57	6	21.94	96.5	7.1591	52.2424
2024	11	25	18	7	6	22.07	100.4	7.1591	52.0028
2024	11	25	18	17	6	22.13	99.9	7.1591	52.2424
2024	11	25	18	27	6	21.45	96.7	7.1591	51.0442
2024	11	25	18	37	6	20.58	99.5	7.1591	48.6477
2024	11	25	18	47	6	22.51	99.5	7.1591	53.201
2024	11	25	18	57	6	21.59	95.3	7.1652	51.5694
2024	11	25	19	7	6	22.28	99	7.1652	52.7687
2024	11	25	19	17	6	20.8	99.7	7.1652	49.1708
2024	11	25	19	27	6	21.34	100.3	7.1652	50.3701
2024	11	25	19	37	6	22.69	95.1	7.1652	54.2078
2024	11	25	19	47	6	20.38	97.6	7.1713	48.4944
2024	11	25	19	57	6	21.47	97.2	7.1713	51.1352
2024	11	25	20	7	6	23.12	98	7.1713	54.9763
2024	11	25	20	17	6	21.24	96.5	7.1774	50.7001
2024	11	25	20	27	6	21.38	95.1	7.1835	51.2261
2024	11	25	20	37	6	22.02	96	7.1896	52.7159
2024	11	25	20	47	6	21.38	97.5	7.1957	51.0762
2024	11	25	20	57	6	21.56	96.9	7.1957	51.558
2024	11	25	21	7	6	22.63	96.1	7.1957	54.2082
2024	11	25	21	17	6	22.77	98.8	7.2018	54.2562
2024	11	25	21	27	6	21.3	97.8	7.2018	50.8803
2024	11	25	21	37	6	22.41	99.5	7.2018	53.2917
2024	11	25	21	47	6	21.34	100.3	7.2018	50.6392
2024	11	25	21	57	6	20.94	96.6	7.2079	50.2014
2024	11	25	22	7	6	20.6	95.6	7.2079	49.4773
2024	11	25	22	17	6	21.14	96.5	7.2079	50.6841
2024	11	25	22	27	6	22.02	96	7.2079	52.8563
2024	11	25	22	37	6	21.22	96.2	7.2079	50.9255
2024	11	25	22	47	6	22.24	96.5	7.2079	53.339
2024	11	25	22	57	6	21.67	94.8	7.2079	52.1322
2024	11	25	23	7	6	21.16	99	7.2079	50.4428
2024	11	25	23	17	6	21.96	98.9	7.2079	52.3736
2024	11	25	23	27	6	22.8	99.3	7.2079	54.3045
2024	11	25	23	37	6	22.35	98.5	7.2079	53.3391
2024	11	25	23	47	6	21.89	97.6	7.2079	52.3737
2024	11	25	23	57	6	23.46	100.1	7.2079	55.7526

## Reinhackle (0365)

Year	Month	Day	Hour	Minute	Second	Speed	Direction	Area	Flow
2024	11	26	0	7	6	21.14	98.7	7.2079	50.4429
2024	11	26	0	17	6	22.56	96.9	7.2079	54.0632
2024	11	26	0	27	6	22.46	96.9	7.2079	53.8218
2024	11	26	0	37	6	20.6	95.6	7.2079	49.4775
2024	11	26	0	47	6	22.43	98.2	7.2079	53.5805
2024	11	26	0	57	6	22.56	96.9	7.2079	54.0632
2024	11	26	1	7	6	21.45	96.7	7.2079	51.4083
2024	11	26	1	17	6	21.64	98.5	7.2079	51.6497
2024	11	26	1	27	6	21.98	97.3	7.2079	52.6151
2024	11	26	1	37	6	22.08	97.3	7.2079	52.8565
2024	11	26	1	47	6	22.03	98.4	7.2079	52.6151
2024	11	26	1	57	6	21.4	97.8	7.2079	51.167
2024	11	26	2	7	6	23.58	98.8	7.2079	56.2354
2024	11	26	2	17	6	22.31	99.5	7.2079	53.0978
2024	11	26	2	27	6	21.47	97.2	7.214	51.4538
2024	11	26	2	37	6	21.33	93	7.214	51.4538
2024	11	26	2	47	6	21.69	95.3	7.2079	52.1324
2024	11	26	2	57	6	22.57	97.1	7.214	54.1111
2024	11	26	3	7	6	21.37	97.3	7.214	51.2123
2024	11	26	3	17	6	22.44	96.4	7.214	53.8695
2024	11	26	3	27	6	20.69	97.8	7.2079	49.4775
2024	11	26	3	37	6	22.12	98.1	7.214	52.9032
2024	11	26	3	47	6	21.5	99.6	7.214	51.2123
2024	11	26	3	57	6	21.35	96.7	7.214	51.2123
2024	11	26	4	7	6	22.57	97.1	7.214	54.1111
2024	11	26	4	17	6	21.64	100.1	7.214	51.4538
2024	11	26	4	27	6	20.16	97.1	7.214	48.3134
2024	11	26	4	37	6	22.34	100.1	7.214	53.1448
2024	11	26	4	47	6	21.3	95.7	7.214	51.2122
2024	11	26	4	57	6	21.64	96.6	7.214	51.9369
2024	11	26	5	7	6	22.63	98.1	7.214	54.111
2024	11	26	5	17	6	22.13	98.3	7.214	52.9032
2024	11	26	5	27	6	20.88	97.4	7.214	50.0044
2024	11	26	5	37	6	20.96	97.1	7.214	50.2459
2024	11	26	5	47	6	22.5	97.7	7.214	53.8695
2024	11	26	5	57	6	22.53	98.2	7.214	53.8694
2024	11	26	6	7	6	22.59	97.4	7.214	54.111
2024	11	26	6	17	6	20.99	97.7	7.214	50.2459
2024	11	26	6	27	6	20.92	96	7.214	50.2459
2024	11	26	6	37	6	20.59	97.8	7.214	49.2797
2024	11	26	6	47	6	21.87	98.9	7.214	52.1785
2024	11	26	6	57	6	21.92	98.1	7.2201	52.4663
2024	11	26	7	7	6	22.59	97.4	7.2201	54.1588
2024	11	26	7	17	6	21.92	98.1	7.2201	52.4663
2024	11	26	7	27	6	21.82	96.1	7.2201	52.4663
2024	11	26	7	37	6	22.88	99.1	7.2201	54.6423
2024	11	26	7	47	6	22.13	98.3	7.2201	52.9499
2024	11	26	7	57	6	21.47	97.2	7.2201	51.4992

## Reinhackle (0365)

Year	Month	Day	Hour	Minute	Second	Speed	Direction	Area	Flow
2024	11	26	8	7	6	20.82	96.1	7.2201	50.0485
2024	11	26	8	17	6	22.8	97.6	7.2201	54.6423
2024	11	26	8	27	6	22.82	95.8	7.2201	54.8841
2024	11	26	8	37	6	20.44	96.7	7.2201	49.0813
2024	11	26	8	47	6	21.49	95.3	7.2262	51.7866
2024	11	26	8	57	6	21.56	96.9	7.2201	51.7409
2024	11	26	9	7	6	21.34	96.5	7.2201	51.2573
2024	11	26	9	17	6	21.21	98.1	7.2262	50.8186
2024	11	26	9	27	6	21.21	99.8	7.2201	50.5319
2024	11	26	9	37	6	21.72	96.1	7.2262	52.2705
2024	11	26	9	47	6	21.5	97.8	7.2262	51.5444
2024	11	26	9	57	6	21.04	96.6	7.2262	50.5764
2024	11	26	10	7	6	22.01	97.8	7.2262	52.7544
2024	11	26	10	17	6	22.23	96.2	7.2262	53.4804
2024	11	26	10	27	6	20.77	94.7	7.2262	50.0924
2024	11	26	10	37	6	21.79	97.6	7.2262	52.2704
2024	11	26	10	47	6	21.06	97.1	7.2262	50.5764
2024	11	26	10	57	6	21.34	96.5	7.2323	51.3476
2024	11	26	11	7	6	20.97	94.7	7.2323	50.6209
2024	11	26	11	17	6	22.73	98.1	7.2323	54.4962
2024	11	26	11	27	6	21.95	96.8	7.2323	52.8007
2024	11	26	11	37	6	21.1	97.9	7.2323	50.6208
2024	11	26	11	47	6	22.08	97.3	7.2323	53.0429
2024	11	26	11	57	6	21.95	96.8	7.2323	52.8007
2024	11	26	12	7	6	22.23	96.2	7.2384	53.5745
2024	11	26	12	17	6	20.41	98.2	7.2384	48.9685
2024	11	26	12	27	6	20.73	98.6	7.2384	49.6958
2024	11	26	12	37	6	22.3	95.4	7.2384	53.8169
2024	11	26	12	47	6	20.79	97.7	7.2384	49.9381
2024	11	26	12	57	6	20.9	98	7.2384	50.1806
2024	11	26	13	7	6	22.2	97.8	7.2384	53.332
2024	11	26	13	17	6	22.42	101.1	7.2384	53.332
2024	11	26	13	27	6	22.34	96.4	7.2384	53.8168
2024	11	26	13	37	6	22.8	95.3	7.2445	55.0773
2024	11	26	13	47	6	23.16	96.7	7.2445	55.8052
2024	11	26	13	57	6	22.03	98.4	7.2445	52.8936
2024	11	26	14	7	6	22.02	96	7.2445	53.1362
2024	11	26	14	17	6	22.09	97.5	7.2445	53.1362
2024	11	26	14	27	6	22.08	99.1	7.2445	52.8936
2024	11	26	14	37	6	21.4	95.6	7.2506	51.7259
2024	11	26	14	47	6	23.12	96	7.2506	55.8542
2024	11	26	14	57	6	22.83	98.1	7.2506	54.8828
2024	11	26	15	7	6	21.39	99.4	7.2567	51.2852
2024	11	26	15	17	6	22.53	98.2	7.2628	54.2495
2024	11	26	15	27	6	21.4	97.8	7.2628	51.5735
2024	11	26	15	37	6	23.45	98.3	7.2689	56.4884
2024	11	26	15	47	6	22.29	97.5	7.275	53.8573
2024	11	26	15	57	6	21.2	95.7	7.275	51.4203

## Reinhackle (0365)

Year	Month	Day	Hour	Minute	Second	Speed	Direction	Area	Flow
2024	11	26	16	7	6	22.74	98.3	7.2811	54.8801
2024	11	26	16	17	6	22.48	97.2	7.2811	54.3923
2024	11	26	16	27	6	21.7	99.5	7.2811	52.1971
2024	11	26	16	37	6	20.96	97.1	7.2811	50.7336
2024	11	26	16	47	6	22.25	98.5	7.2811	53.6605
2024	11	26	16	57	6	21.91	97.9	7.2811	52.9288
2024	11	26	17	7	6	22.02	98.1	7.2811	53.1727
2024	11	26	17	17	6	22.39	99.3	7.2872	53.9516
2024	11	26	17	27	6	22.03	96.3	7.2872	53.4633
2024	11	26	17	37	6	21.79	97.6	7.2872	52.7309
2024	11	26	17	47	6	22.49	97.4	7.2872	54.4398
2024	11	26	17	57	6	23.12	101	7.2933	55.4648
2024	11	26	18	7	6	22.91	97.8	7.2933	55.4648
2024	11	26	18	17	6	22.66	100.2	7.2933	54.4874
2024	11	26	18	27	6	21.78	99.2	7.2933	52.5327
2024	11	26	18	37	6	22.69	100.7	7.2933	54.4874
2024	11	26	18	47	6	22.32	98	7.2933	53.9987
2024	11	26	18	57	6	22.71	100.9	7.2994	54.535
2024	11	26	19	7	6	21.77	100.6	7.2994	52.3341
2024	11	26	19	17	6	22.87	100.3	7.2994	55.0242
2024	11	26	19	27	6	22.02	98.1	7.2994	53.3123
2024	11	26	19	37	6	23.58	98.8	7.2994	56.9806
2024	11	26	19	47	6	24.14	98.1	7.2994	58.4479
2024	11	26	19	57	6	23.35	96.4	7.2994	56.736
2024	11	26	20	7	6	22.91	97.8	7.2994	55.5133
2024	11	26	20	17	6	22.29	99.3	7.2994	53.8014
2024	11	26	20	27	6	21.79	97.6	7.2994	52.8232
2024	11	26	20	37	6	22.86	96.8	7.3054	55.5617
2024	11	26	20	47	6	21.61	98	7.3054	52.3798
2024	11	26	20	57	6	22.73	98.1	7.3054	55.0722
2024	11	26	21	7	6	21.27	104.4	7.3054	50.4217
2024	11	26	21	17	6	21.77	100.6	7.3054	52.3798
2024	11	26	21	27	6	22	99.4	7.3054	53.1141
2024	11	26	21	37	6	21.95	96.8	7.3054	53.3589
2024	11	26	21	47	6	23.77	98.7	7.3054	57.5199
2024	11	26	21	57	6	21.82	98.2	7.3054	52.8694
2024	11	26	22	7	6	23.11	97.7	7.3054	56.0513
2024	11	26	22	17	6	22.88	97.3	7.3115	55.6103
2024	11	26	22	27	6	24.5	97.3	7.3115	59.5299
2024	11	26	22	37	6	22.04	101.5	7.3054	52.8694
2024	11	26	22	47	6	21.69	97.7	7.3054	52.6246
2024	11	26	22	57	6	22.63	98.1	7.3115	54.8754
2024	11	26	23	7	6	22.85	101.4	7.3115	54.8754
2024	11	26	23	17	6	21.83	101.4	7.3115	52.4256
2024	11	26	23	27	6	20.93	98.5	7.3115	50.7107
2024	11	26	23	37	6	21.74	98.5	7.3115	52.6706
2024	11	26	23	47	6	22.62	99.7	7.3115	54.6304
2024	11	26	23	57	6	21.68	103.3	7.3115	51.6907

## Reinhackle (0365)

Year	Month	Day	Hour	Minute	Second	Speed	Direction	Area	Flow
2024	11	27	0	7	6	23.74	98.2	7.3115	57.5702
2024	11	27	0	17	6	21.65	100.4	7.3115	52.1806
2024	11	27	0	27	6	22.61	101	7.3115	54.3855
2024	11	27	0	37	6	22.91	102.1	7.3115	54.8754
2024	11	27	0	47	6	22.53	98.2	7.3115	54.6305
2024	11	27	0	57	6	22.03	99.9	7.3115	53.1606
2024	11	27	1	7	6	23.74	99.7	7.3115	57.3252
2024	11	27	1	17	6	21.54	98.5	7.3115	52.1807
2024	11	27	1	27	6	21.71	97.9	7.3115	52.6706
2024	11	27	1	37	6	23.71	100.7	7.3115	57.0803
2024	11	27	1	47	6	22.09	97.5	7.3115	53.6506
2024	11	27	1	57	6	21.79	97.6	7.3115	52.9156
2024	11	27	2	7	6	21.98	95	7.3115	53.6506
2024	11	27	2	17	6	23.12	101	7.3115	55.6104
2024	11	27	2	27	6	23.23	99.7	7.3115	56.1004
2024	11	27	2	37	6	24.88	96.9	7.3115	60.5101
2024	11	27	2	47	6	22.4	97.7	7.3115	54.3856
2024	11	27	2	57	6	22.43	96.1	7.3115	54.6305
2024	11	27	3	7	6	21.54	98.5	7.3115	52.1807
2024	11	27	3	17	6	22.33	96.2	7.3115	54.3856
2024	11	27	3	27	6	22.59	97.4	7.3115	54.8755
2024	11	27	3	37	6	22.2	95.4	7.3115	54.1406
2024	11	27	3	47	6	21.87	98.9	7.3115	52.9157
2024	11	27	3	57	6	22.44	98.5	7.3115	54.3856
2024	11	27	4	7	6	22.87	97	7.3115	55.6105
2024	11	27	4	17	6	23.75	96.5	7.3115	57.8153
2024	11	27	4	27	6	23.38	98.9	7.3115	56.5904
2024	11	27	4	37	6	24.89	100.2	7.3176	60.0724
2024	11	27	4	47	6	23.12	98	7.3115	56.1005
2024	11	27	4	57	6	23.77	96.8	7.3115	57.8153
2024	11	27	5	7	6	22.83	98.1	7.3176	55.4138
2024	11	27	5	17	6	21.4	95.6	7.3176	52.2263
2024	11	27	5	27	6	21.2	97.9	7.3176	51.4907
2024	11	27	5	37	6	22.17	97	7.3176	53.9426
2024	11	27	5	47	6	22.88	97.3	7.3176	55.659
2024	11	27	5	57	6	22.88	99.1	7.3176	55.4138
2024	11	27	6	7	6	23.24	98.2	7.3298	56.4928
2024	11	27	6	17	6	21.55	96.7	7.3298	52.5629
2024	11	27	6	27	6	22.61	97.9	7.3359	55.0669
2024	11	27	6	37	6	22.2	97.8	7.3359	54.0836
2024	11	27	6	47	6	22.42	97.9	7.3359	54.5753
2024	11	27	6	57	6	22.26	97	7.3359	54.3294
2024	11	27	7	7	6	22.59	97.4	7.342	55.1148
2024	11	27	7	17	6	22.01	97.8	7.3359	53.5919
2024	11	27	7	27	6	22.88	97.3	7.342	55.8529
2024	11	27	7	37	6	22.96	96.8	7.342	56.099
2024	11	27	7	47	6	23.51	97.6	7.342	57.3292
2024	11	27	7	57	6	22.74	98.3	7.342	55.3608

## Reinhackle (0365)

Year	Month	Day	Hour	Minute	Second	Speed	Direction	Area	Flow
2024	11	27	8	7	6	24.17	96.9	7.342	59.0516
2024	11	27	8	17	6	22.85	98.6	7.342	55.6069
2024	11	27	8	27	6	22.42	97.9	7.342	54.6227
2024	11	27	8	37	6	24.14	98.1	7.342	58.8055
2024	11	27	8	47	6	23.07	98.7	7.342	56.099
2024	11	27	8	57	6	22.7	97.6	7.342	55.3608
2024	11	27	9	7	6	22.33	98.2	7.342	54.3766
2024	11	27	9	17	6	24.14	96.2	7.342	59.0515
2024	11	27	9	27	6	22.18	97.3	7.342	54.1305
2024	11	27	9	37	6	22.63	96.1	7.342	55.3608
2024	11	27	9	47	6	22.83	98.1	7.3481	55.6551
2024	11	27	9	57	6	22.83	98.1	7.3481	55.6551
2024	11	27	10	7	6	22.64	96.3	7.342	55.3608
2024	11	27	10	17	6	22.46	96.9	7.342	54.8687
2024	11	27	10	27	6	21.98	95	7.3481	53.9312
2024	11	27	10	37	6	21.98	97.3	7.3481	53.6848
2024	11	27	10	47	6	20.88	97.4	7.3481	50.9759
2024	11	27	10	57	6	22.97	97	7.342	56.0987
2024	11	27	11	7	6	22.63	96.1	7.3481	55.4085
2024	11	27	11	17	6	23.32	95.9	7.3481	57.1323
2024	11	27	11	27	6	23.28	94.7	7.3481	57.1323
2024	11	27	11	37	6	23.65	96.6	7.3481	57.8711
2024	11	27	11	47	6	23.32	97.9	7.3481	56.886
2024	11	27	11	57	6	23.35	98.4	7.3481	56.886
2024	11	27	12	7	6	24.2	95.2	7.3542	59.4
2024	11	27	12	17	6	23.36	96.6	7.3481	57.1322
2024	11	27	12	27	6	22.33	96.2	7.3481	54.6696
2024	11	27	12	37	6	23.37	96.9	7.3481	57.1321
2024	11	27	12	47	6	23.12	98	7.3542	56.4422
2024	11	27	12	57	6	23.26	98.7	7.3542	56.6887
2024	11	27	13	7	6	22.33	96.2	7.3542	54.7169
2024	11	27	13	17	6	22.79	97.3	7.3542	55.7028
2024	11	27	13	27	6	22.03	98.4	7.3542	53.731
2024	11	27	13	37	6	23.22	97.9	7.3603	56.7377
2024	11	27	13	47	6	22.87	97	7.3603	55.9977
2024	11	27	13	57	6	24.56	96.5	7.3542	60.1392
2024	11	27	14	7	6	23.35	96.4	7.3603	57.2311
2024	11	27	14	17	6	23.93	96	7.3603	58.7112
2024	11	27	14	27	6	22.53	96.1	7.3603	55.2576
2024	11	27	14	37	6	22.56	96.9	7.3603	55.2576
2024	11	27	14	47	6	22.51	99.5	7.3603	54.7642
2024	11	27	14	57	6	22.86	96.8	7.3664	56.0462
2024	11	27	15	7	6	23.41	95.6	7.3603	57.4778
2024	11	27	15	17	6	23.51	95.6	7.3664	57.7745
2024	11	27	15	27	6	21.53	96.4	7.3664	52.8365
2024	11	27	15	37	6	22.66	96.8	7.3664	55.5524
2024	11	27	15	47	6	22.81	97.8	7.3664	55.7993
2024	11	27	15	57	6	23.39	97.4	7.3664	57.2807



## Reinhackle (0365)

Year	Month	Day	Hour	Minute	Second	Speed	Direction	Area	Flow
2024	11	27	16	7	6	21.68	95	7.3664	53.3304
2024	11	27	16	17	6	23	97.5	7.3664	56.2932
2024	11	27	16	27	6	22.21	99.6	7.3664	54.0711
2024	11	27	16	37	6	22.22	95.9	7.3664	54.5649
2024	11	27	16	47	6	21.92	96	7.3664	53.8242
2024	11	27	16	57	6	23.35	98.4	7.3664	57.0339
2024	11	27	17	7	6	23.14	96.2	7.3664	56.787
2024	11	27	17	17	6	21.98	99.2	7.3664	53.5773
2024	11	27	17	27	6	22.25	98.5	7.3664	54.318
2024	11	27	17	37	6	23.28	94.7	7.3725	57.3304
2024	11	27	17	47	6	23.1	99.2	7.3725	56.3419
2024	11	27	17	57	6	22.32	98	7.3725	54.6122
2024	11	27	18	7	6	21.69	97.7	7.3664	53.0835
2024	11	27	18	17	6	23.19	94.9	7.3725	57.0833
2024	11	27	18	27	6	22.43	96.1	7.3664	55.0588
2024	11	27	18	37	6	22.34	96.4	7.3725	54.8593
2024	11	27	18	47	6	22.79	97.3	7.3664	55.7995
2024	11	27	18	57	6	24.06	98.4	7.3725	58.8131
2024	11	27	19	7	6	23.32	97.9	7.3725	57.0834
2024	11	27	19	17	6	23.12	96	7.3725	56.8363
2024	11	27	19	27	6	23.52	97.8	7.3725	57.5776
2024	11	27	19	37	6	22.4	95.4	7.3725	55.1065
2024	11	27	19	47	6	23.17	94.5	7.3725	57.0834
2024	11	27	19	57	6	22.79	95	7.3725	56.095
2024	11	27	20	7	6	23.2	95.4	7.3725	57.0835
2024	11	27	20	17	6	22.4	95.4	7.3725	55.1066
2024	11	27	20	27	6	22.47	99	7.3725	54.8595
2024	11	27	20	37	6	21.95	96.8	7.3725	53.871
2024	11	27	20	47	6	23.22	97.9	7.3725	56.8364
2024	11	27	20	57	6	22.03	96.3	7.3725	54.1182
2024	11	27	21	7	6	22.26	101.7	7.3725	53.8711
2024	11	27	21	17	6	23.12	98	7.3725	56.5894
2024	11	27	21	27	6	22.43	98.2	7.3725	54.8596
2024	11	27	21	37	6	22.46	96.9	7.3725	55.1067
2024	11	27	21	47	6	22.72	95.8	7.3725	55.8481
2024	11	27	21	57	6	23	97.5	7.3725	56.3424
2024	11	27	22	7	6	23.35	96.4	7.3725	57.3309
2024	11	27	22	17	6	22.46	96.9	7.3725	55.1068
2024	11	27	22	27	6	23	97.5	7.3725	56.3424
2024	11	27	22	37	6	23.79	97.2	7.3725	58.3194
2024	11	27	22	47	6	23.52	97.8	7.3725	57.5781
2024	11	27	22	57	6	22.97	97	7.3725	56.3425
2024	11	27	23	7	6	23.35	96.4	7.3725	57.331
2024	11	27	23	17	6	23.92	97.7	7.3725	58.5666
2024	11	27	23	27	6	23.86	98.4	7.3725	58.3196
2024	11	27	23	37	6	22.74	96.3	7.3786	55.8967
2024	11	27	23	47	6	23.15	96.4	7.3786	56.886
2024	11	27	23	57	6	22.97	97	7.3786	56.3914

## Reinhackle (0365)

Year	Month	Day	Hour	Minute	Second	Speed	Direction	Area	Flow
2024	11	28	0	7	6	23.23	96.2	7.3786	57.1334
2024	11	28	0	17	6	23.04	96.2	7.3786	56.6388
2024	11	28	0	27	6	23.82	97.7	7.3786	58.3701
2024	11	28	0	37	6	24.81	97.4	7.3847	60.896
2024	11	28	0	47	6	23.12	98	7.3847	56.6878
2024	11	28	0	57	6	23.3	99.1	7.3908	56.9845
2024	11	28	1	7	6	23.89	98.9	7.3908	58.4711
2024	11	28	1	17	6	23.33	98.1	7.3969	57.2816
2024	11	28	1	27	6	23.48	98.8	7.403	57.5792
2024	11	28	1	37	6	21.53	96.4	7.3969	53.0662
2024	11	28	1	47	6	23.12	96	7.403	57.0829
2024	11	28	1	57	6	22.74	96.3	7.403	56.0901
2024	11	28	2	7	6	22.46	96.9	7.403	55.3456
2024	11	28	2	17	6	23.15	100	7.403	56.5866
2024	11	28	2	27	6	24.15	98.3	7.403	59.3166
2024	11	28	2	37	6	23.1	99.2	7.403	56.5866
2024	11	28	2	47	6	22.63	98.1	7.403	55.5939
2024	11	28	2	57	6	23.57	96.8	7.403	58.0757
2024	11	28	3	7	6	22.26	97	7.4091	54.8965
2024	11	28	3	17	6	22.08	97.3	7.4091	54.3997
2024	11	28	3	27	6	22.61	97.9	7.4091	55.6418
2024	11	28	3	37	6	23.12	98	7.4091	56.8838
2024	11	28	3	47	6	23.32	97.9	7.4091	57.3806
2024	11	28	3	57	6	22.92	98	7.4091	56.387
2024	11	28	4	7	6	23.46	96.6	7.4091	57.8774
2024	11	28	4	17	6	22.93	96	7.4091	56.6354
2024	11	28	4	27	6	23.9	97.5	7.4091	58.871
2024	11	28	4	37	6	22.09	97.5	7.4091	54.3998
2024	11	28	4	47	6	23.06	96.7	7.4091	56.8838
2024	11	28	4	57	6	23.36	96.6	7.4091	57.6291
2024	11	28	5	7	6	22.71	97.8	7.4091	55.8903
2024	11	28	5	17	6	23.97	98.6	7.4091	58.8711
2024	11	28	5	27	6	23.11	95.7	7.4091	57.1323
2024	11	28	5	37	6	22.95	96.5	7.4091	56.6355
2024	11	28	5	47	6	23.46	96.6	7.4091	57.8775
2024	11	28	5	57	6	23.06	96.7	7.4091	56.8839
2024	11	28	6	7	6	23.63	98	7.4091	58.1259
2024	11	28	6	17	6	23.33	98.1	7.4091	57.3807
2024	11	28	6	27	6	23.89	98.9	7.4091	58.6227
2024	11	28	6	37	6	23.84	98.2	7.4091	58.6228
2024	11	28	6	47	6	22.73	98.1	7.4091	55.8904
2024	11	28	6	57	6	24.11	97.6	7.4091	59.368
2024	11	28	7	7	6	23.77	98.7	7.4091	58.3744
2024	11	28	7	17	6	23.82	97.7	7.4091	58.6228
2024	11	28	7	27	6	23.76	98.5	7.4091	58.3744
2024	11	28	7	37	6	23.43	98.1	7.4091	57.6292
2024	11	28	7	47	6	23.89	98.9	7.4091	58.6229
2024	11	28	7	57	6	23.85	96.5	7.4091	58.8713

## Reinhackle (0365)

Year	Month	Day	Hour	Minute	Second	Speed	Direction	Area	Flow
2024	11	28	8	7	6	24.44	98	7.4091	60.1133
2024	11	28	8	17	6	22.98	97.2	7.4152	56.6844
2024	11	28	8	27	6	23.78	97	7.4091	58.6229
2024	11	28	8	37	6	23.59	97.3	7.4091	58.1261
2024	11	28	8	47	6	23.66	98.5	7.4091	58.1261
2024	11	28	8	57	6	24.19	100.2	7.4091	59.1197
2024	11	28	9	7	6	22.56	96.9	7.4152	55.6899
2024	11	28	9	17	6	22.81	97.8	7.4152	56.1871
2024	11	28	9	27	6	22.91	97.8	7.4152	56.4357
2024	11	28	9	37	6	22.51	97.9	7.4152	55.4412
2024	11	28	9	47	6	22.87	97	7.4152	56.4356
2024	11	28	9	57	6	22.05	96.8	7.4152	54.4467
2024	11	28	10	7	6	24.4	97.3	7.4152	60.1648
2024	11	28	10	17	6	23.3	99.1	7.4152	57.1814
2024	11	28	10	27	6	22.76	96.8	7.4152	56.1869
2024	11	28	10	37	6	23.66	98.5	7.4213	58.2258
2024	11	28	10	47	6	23.33	96.2	7.4152	57.6785
2024	11	28	10	57	6	22.91	97.8	7.4152	56.4354
2024	11	28	11	7	6	23.21	99.4	7.4213	56.9815
2024	11	28	11	17	6	22.83	98.1	7.4213	56.235
2024	11	28	11	27	6	23	97.5	7.4213	56.7327
2024	11	28	11	37	6	23.83	98	7.4213	58.7233
2024	11	28	11	47	6	23.3	95.4	7.4213	57.7279
2024	11	28	11	57	6	23.42	97.9	7.4213	57.7279
2024	11	28	12	7	6	23.92	97.7	7.4213	58.972
2024	11	28	12	17	6	23.41	97.6	7.4213	57.7278
2024	11	28	12	27	6	23.36	96.6	7.4213	57.7278
2024	11	28	12	37	6	22.39	97.4	7.4213	55.2395
2024	11	28	12	47	6	22.69	99.1	7.4213	55.7372
2024	11	28	12	57	6	23.08	99	7.4213	56.7324
2024	11	28	13	7	6	23.57	96.8	7.4274	58.2754
2024	11	28	13	17	6	23.32	95.9	7.4274	57.7773
2024	11	28	13	27	6	22.99	95	7.4213	56.9812
2024	11	28	13	37	6	22.96	96.8	7.4274	56.7811
2024	11	28	13	47	6	23.32	97.9	7.4274	57.5282
2024	11	28	13	57	6	23.53	96.1	7.4274	58.2754
2024	11	28	14	7	6	24.97	96.7	7.4274	61.7619
2024	11	28	14	17	6	23.84	96.3	7.4274	59.0224
2024	11	28	14	27	6	22.39	97.4	7.4274	55.2869
2024	11	28	14	37	6	23.03	96	7.4274	57.0302
2024	11	28	14	47	6	23.95	99.9	7.4274	58.7735
2024	11	28	14	57	6	22.89	95	7.4274	56.7812
2024	11	28	15	7	6	23.31	95.7	7.4274	57.7773
2024	11	28	15	17	6	22.97	97	7.4274	56.7812
2024	11	28	15	27	6	23.51	97.6	7.4274	58.0264
2024	11	28	15	37	6	24.13	97.9	7.4274	59.5206
2024	11	28	15	47	6	22.38	97.2	7.4274	55.2869
2024	11	28	15	57	6	23.02	98	7.4274	56.7812

## Reinhackle (0365)

Year	Month	Day	Hour	Minute	Second	Speed	Direction	Area	Flow
2024	11	28	16	7	6	24.17	98.6	7.4335	59.5717
2024	11	28	16	17	6	23.28	98.9	7.4274	57.2793
2024	11	28	16	27	6	23.53	99.5	7.4274	57.7774
2024	11	28	16	37	6	23.8	97.5	7.4335	58.8239
2024	11	28	16	47	6	23.48	97.1	7.4335	58.0762
2024	11	28	16	57	6	23.12	98	7.4274	57.0303
2024	11	28	17	7	6	22.95	96.5	7.4335	56.8299
2024	11	28	17	17	6	22.17	97	7.4335	54.8359
2024	11	28	17	27	6	24.95	98.1	7.4335	61.5658
2024	11	28	17	37	6	24.17	98.6	7.4335	59.5718
2024	11	28	17	47	6	22.49	95.1	7.4335	55.833
2024	11	28	17	57	6	22.83	101.1	7.4335	55.833
2024	11	28	18	7	6	23.64	96.3	7.4274	58.5246
2024	11	28	18	17	6	24.13	97.9	7.4335	59.5718
2024	11	28	18	27	6	23.86	96.7	7.4274	59.0227
2024	11	28	18	37	6	24.13	99.5	7.4335	59.3226
2024	11	28	18	47	6	24.15	96.4	7.4274	59.7698
2024	11	28	18	57	6	23.07	98.7	7.4274	56.7813
2024	11	28	19	7	6	23.63	98	7.4274	58.2756
2024	11	28	19	17	6	22.3	97.7	7.4274	55.0381
2024	11	28	19	27	6	22.63	98.1	7.4274	55.7852
2024	11	28	19	37	6	24.45	96.3	7.4274	60.517
2024	11	28	19	47	6	23.58	98.8	7.4274	58.0266
2024	11	28	19	57	6	24.51	97.5	7.4274	60.517
2024	11	28	20	7	6	24.09	97.2	7.4274	59.5209
2024	11	28	20	17	6	24.42	97.8	7.4274	60.2681
2024	11	28	20	27	6	23.98	94.8	7.4213	59.4699
2024	11	28	20	37	6	22.63	98.1	7.4274	55.7853
2024	11	28	20	47	6	23.41	99.3	7.4213	57.4793
2024	11	28	20	57	6	23.05	98.5	7.4213	56.7329
2024	11	28	21	7	6	22.98	97.2	7.4213	56.7329
2024	11	28	21	17	6	23.86	96.7	7.4213	58.9724
2024	11	28	21	27	6	22.48	97.2	7.4213	55.4888
2024	11	28	21	37	6	22.84	99.8	7.4213	55.9865
2024	11	28	21	47	6	22.77	97.1	7.4213	56.2354
2024	11	28	21	57	6	23.31	97.6	7.4152	57.4302
2024	11	28	22	7	6	23.18	97.2	7.4152	57.1816
2024	11	28	22	17	6	22.42	97.9	7.4152	55.1927
2024	11	28	22	27	6	22.76	96.8	7.4152	56.1872
2024	11	28	22	37	6	23.9	97.5	7.4152	58.922
2024	11	28	22	47	6	24.93	97.8	7.4152	61.4082
2024	11	28	22	57	6	22.42	95.9	7.4091	55.3938
2024	11	28	23	7	6	23.17	96.9	7.4091	57.1327
2024	11	28	23	17	6	22.84	98.3	7.4091	56.1391
2024	11	28	23	27	6	23.12	98	7.4091	56.8844
2024	11	28	23	37	6	21.93	96.3	7.4091	54.152
2024	11	28	23	47	6	22.49	97.4	7.4091	55.394
2024	11	28	23	57	6	23.32	97.9	7.4091	57.3813

## Reinhackle (0365)

Year	Month	Day	Hour	Minute	Second	Speed	Direction	Area	Flow
2024	11	29	0	7	6	23.31	99.4	7.4091	57.1329
2024	11	29	0	17	6	23.08	97.2	7.403	56.8356
2024	11	29	0	27	6	23.26	100.2	7.403	56.8356
2024	11	29	0	37	6	22.73	98.1	7.403	55.8429
2024	11	29	0	47	6	23.43	99.6	7.403	57.3321
2024	11	29	0	57	6	22.81	97.8	7.403	56.0911
2024	11	29	1	7	6	23.86	98.4	7.403	58.5731
2024	11	29	1	17	6	22.77	98.8	7.403	55.843
2024	11	29	1	27	6	24.7	97.2	7.403	60.8068
2024	11	29	1	37	6	23.28	100.4	7.403	56.8358
2024	11	29	1	47	6	23.22	95.9	7.403	57.3322
2024	11	29	1	57	6	23.7	97.5	7.3969	58.2748
2024	11	29	2	7	6	22.38	97.2	7.3969	55.0511
2024	11	29	2	17	6	22.18	97.3	7.3969	54.5551
2024	11	29	2	27	6	23.33	99.6	7.3969	57.0349
2024	11	29	2	37	6	23.89	100.4	7.3969	58.2748
2024	11	29	2	47	6	22.05	100.2	7.3969	53.8112
2024	11	29	2	57	6	23.92	97.7	7.3969	58.7708
2024	11	29	3	7	6	24.2	97.4	7.3969	59.5147
2024	11	29	3	17	6	22.57	97.1	7.3969	55.5471
2024	11	29	3	27	6	21.88	97.4	7.3969	53.8113
2024	11	29	3	37	6	23.25	96.4	7.3969	57.283
2024	11	29	3	47	6	22.15	100.1	7.3908	54.0127
2024	11	29	3	57	6	22.74	99.9	7.3908	55.4993
2024	11	29	4	7	6	22.96	96.8	7.3908	56.4904
2024	11	29	4	17	6	21.69	97.7	7.3908	53.2694
2024	11	29	4	27	6	22.44	98.5	7.3908	55.0038
2024	11	29	4	37	6	21.85	98.7	7.3908	53.5172
2024	11	29	4	47	6	22.71	97.8	7.3908	55.7471
2024	11	29	4	57	6	20.93	96.3	7.3908	51.5351
2024	11	29	5	7	6	23.1	99.2	7.3908	56.4904
2024	11	29	5	17	6	22.63	96.1	7.3908	55.7471
2024	11	29	5	27	6	22.17	97	7.3847	54.4613
2024	11	29	5	37	6	22.64	98.4	7.3847	55.4515
2024	11	29	5	47	6	22.99	100.5	7.3847	55.9466
2024	11	29	5	57	6	23.26	98.7	7.3847	56.9368
2024	11	29	6	7	6	22.71	97.8	7.3847	55.6991
2024	11	29	6	17	6	21.23	98.4	7.3847	51.9858
2024	11	29	6	27	6	22.98	99	7.3847	56.1942
2024	11	29	6	37	6	23.19	97.4	7.3847	56.9369
2024	11	29	6	47	6	22.84	96.3	7.3786	56.1458
2024	11	29	6	57	6	23.45	98.3	7.3786	57.3824
2024	11	29	7	7	6	22.4	95.4	7.3786	55.1564
2024	11	29	7	17	6	22.67	97.1	7.3786	55.6511
2024	11	29	7	27	6	21.16	97.1	7.3786	51.941
2024	11	29	7	37	6	22.75	96.6	7.3786	55.8984
2024	11	29	7	47	6	22.67	97.1	7.3786	55.6511
2024	11	29	7	57	6	23.56	96.6	7.3786	57.8772

## Reinhackle (0365)

Year	Month	Day	Hour	Minute	Second	Speed	Direction	Area	Flow
2024	11	29	8	7	6	24.24	98.1	7.3725	59.3099
2024	11	29	8	17	6	22.79	97.3	7.3786	55.8985
2024	11	29	8	27	6	22.87	97	7.3725	56.0973
2024	11	29	8	37	6	22.37	94.6	7.3725	55.1088
2024	11	29	8	47	6	22.07	97	7.3725	54.1203
2024	11	29	8	57	6	23.73	96	7.3725	58.3214
2024	11	29	9	7	6	22.32	95.9	7.3725	54.8617
2024	11	29	9	17	6	22.94	96.3	7.3725	56.3444
2024	11	29	9	27	6	22.84	96.3	7.3664	56.0487
2024	11	29	9	37	6	22.43	96.1	7.3664	55.0611
2024	11	29	9	47	6	21.42	96.2	7.3603	52.5464
2024	11	29	9	57	6	22.52	95.9	7.3603	55.2601
2024	11	29	10	7	6	22.53	98.2	7.3542	54.9657
2024	11	29	10	17	6	21.92	96	7.3481	53.6867
2024	11	29	10	27	6	21.29	95.4	7.3481	52.209
2024	11	29	10	37	6	22.61	97.9	7.3481	55.1642
2024	11	29	10	47	6	22.07	97	7.3481	53.9328
2024	11	29	10	57	6	23	97.5	7.3481	56.1492
2024	11	29	11	7	6	22.64	98.4	7.3481	55.1641
2024	11	29	11	17	6	21.43	96.4	7.3481	52.4551
2024	11	29	11	27	6	20.74	96.6	7.3481	50.7312
2024	11	29	11	37	6	22.44	98.5	7.3481	54.6715
2024	11	29	11	47	6	21.62	98.2	7.3481	52.7013
2024	11	29	11	57	6	22.57	97.1	7.3481	55.1639
2024	11	29	12	7	6	21.17	94.6	7.342	51.9174
2024	11	29	12	17	6	21.16	97.1	7.3481	51.7161
2024	11	29	12	27	6	20.79	97.7	7.342	50.687
2024	11	29	12	37	6	21.58	94.8	7.3481	52.9474
2024	11	29	12	47	6	20.57	99.2	7.342	49.9488
2024	11	29	12	57	6	21.34	96.5	7.342	52.1632
2024	11	29	13	7	6	21.19	97.6	7.342	51.6711
2024	11	29	13	17	6	21.68	97.4	7.342	52.9014
2024	11	29	13	27	6	21.86	96.8	7.342	53.3935
2024	11	29	13	37	6	21.55	98.8	7.342	52.4093
2024	11	29	13	47	6	21.62	98.2	7.342	52.6553
2024	11	29	13	57	6	22.42	95.9	7.342	54.8697
2024	11	29	14	7	6	22.6	99.4	7.342	54.8697
2024	11	29	14	17	6	22.38	97.2	7.342	54.6236
2024	11	29	14	27	6	22.81	97.8	7.342	55.6078
2024	11	29	14	37	6	24.03	96	7.342	58.8065
2024	11	29	14	47	6	20.93	98.5	7.342	50.9328
2024	11	29	14	57	6	22.43	96.1	7.342	54.8697
2024	11	29	15	7	6	21.68	97.4	7.342	52.9013
2024	11	29	15	17	6	22.33	93.1	7.342	54.8697
2024	11	29	15	27	6	22.49	95.1	7.342	55.1158
2024	11	29	15	37	6	21.37	94.6	7.342	52.4092
2024	11	29	15	47	6	21.19	97.6	7.342	51.671
2024	11	29	15	57	6	21.71	95.8	7.342	53.1473

## Reinhackle (0365)

Year	Month	Day	Hour	Minute	Second	Speed	Direction	Area	Flow
2024	11	29	16	7	6	19.19	95.7	7.3359	46.9552
2024	11	29	16	17	6	21.66	96.9	7.342	52.9013
2024	11	29	16	27	6	21.71	95.8	7.3359	53.1012
2024	11	29	16	37	6	22.27	94.6	7.342	54.6236
2024	11	29	16	47	6	21.89	95.2	7.3359	53.5929
2024	11	29	16	57	6	21.34	96.5	7.3359	52.1178
2024	11	29	17	7	6	22.33	93.1	7.3359	54.8221
2024	11	29	17	17	6	20.53	96.4	7.3359	50.1511
2024	11	29	17	27	6	21.53	96.4	7.3359	52.6095
2024	11	29	17	37	6	20.92	96	7.3359	51.1345
2024	11	29	17	47	6	22.12	96	7.3359	54.0846
2024	11	29	17	57	6	21.36	97	7.3359	52.1179
2024	11	29	18	7	6	22.18	97.3	7.3359	54.0846
2024	11	29	18	17	6	21.48	94.8	7.3359	52.6095
2024	11	29	18	27	6	21.54	98.5	7.3359	52.3637
2024	11	29	18	37	6	21.74	98.5	7.3359	52.8554
2024	11	29	18	47	6	22.27	94.6	7.3359	54.5763
2024	11	29	18	57	6	21.83	96.3	7.3359	53.3471
2024	11	29	19	7	6	20.89	95.2	7.3359	51.1345
2024	11	29	19	17	6	22.44	96.4	7.3359	54.8222
2024	11	29	19	27	6	23.1	97.5	7.3359	56.2972
2024	11	29	19	37	6	22.02	98.1	7.3359	53.593
2024	11	29	19	47	6	21.5	95.6	7.3298	52.5639
2024	11	29	19	57	6	21.54	98.5	7.3298	52.3183
2024	11	29	20	7	6	21.99	95.2	7.3298	53.7921
2024	11	29	20	17	6	21.52	96.1	7.3298	52.564
2024	11	29	20	27	6	22.32	95.9	7.3298	54.529
2024	11	29	20	37	6	21.69	97.7	7.3298	52.8096
2024	11	29	20	47	6	22.9	97.5	7.3298	55.7572
2024	11	29	20	57	6	22.49	99.2	7.3237	54.4816
2024	11	29	21	7	6	22.1	99.4	7.3237	53.5
2024	11	29	21	17	6	22.56	96.9	7.3237	54.9725
2024	11	29	21	27	6	23.48	98.8	7.3237	56.9358
2024	11	29	21	37	6	23.3	100.6	7.3237	56.1996
2024	11	29	21	47	6	23.23	99.7	7.3237	56.1997
2024	11	29	21	57	6	23.69	100.5	7.3176	57.1316
2024	11	29	22	7	6	22.32	98	7.3176	54.1892
2024	11	29	22	17	6	21.64	98.5	7.3176	52.4728
2024	11	29	22	27	6	22.29	97.5	7.3176	54.1893
2024	11	29	22	37	6	23.17	98.7	7.3176	56.1509
2024	11	29	22	47	6	21.91	97.9	7.3176	53.2085
2024	11	29	22	57	6	23.44	99.8	7.3176	56.6414
2024	11	29	23	7	6	23.21	99.4	7.3176	56.151
2024	11	29	23	17	6	22.19	99.3	7.3115	53.6522
2024	11	29	23	27	6	22.54	96.4	7.3115	54.8772
2024	11	29	23	37	6	21.14	98.7	7.3115	51.2024
2024	11	29	23	47	6	23.46	98.6	7.3115	56.8372
2024	11	29	23	57	6	23.11	97.7	7.3115	56.1022

## Reinhackle (0365)

Year	Month	Day	Hour	Minute	Second	Speed	Direction	Area	Flow
2024	11	30	0	7	6	22.66	98.6	7.3115	54.8773
2024	11	30	0	17	6	22.6	97.6	7.3054	54.8295
2024	11	30	0	27	6	21.57	97.2	7.3054	52.3818
2024	11	30	0	37	6	22.29	97.5	7.3115	54.1424
2024	11	30	0	47	6	21.34	96.5	7.3054	51.8923
2024	11	30	0	57	6	23.36	98.6	7.3054	56.543
2024	11	30	1	7	6	23.24	98.2	7.2994	56.2492
2024	11	30	1	17	6	23.36	100.1	7.3054	56.2983
2024	11	30	1	27	6	21.84	98.4	7.3054	52.8715
2024	11	30	1	37	6	22.64	99.9	7.3054	54.5849
2024	11	30	1	47	6	23.02	99.5	7.2994	55.5155
2024	11	30	1	57	6	22.88	97.3	7.2994	55.5156
2024	11	30	2	7	6	21.44	98.6	7.2994	51.8471
2024	11	30	2	17	6	22.19	99.3	7.2994	53.5591
2024	11	30	2	27	6	22.64	99.9	7.2994	54.5373
2024	11	30	2	37	6	22.77	98.8	7.2933	54.9784
2024	11	30	2	47	6	22.51	97.9	7.2933	54.4897
2024	11	30	2	57	6	21.06	99	7.2933	50.8245
2024	11	30	3	7	6	23.2	99.2	7.2933	55.9558
2024	11	30	3	17	6	23.11	95.7	7.2872	56.1511
2024	11	30	3	27	6	22.47	99	7.2872	54.198
2024	11	30	3	37	6	23.23	99.7	7.2811	55.8581
2024	11	30	3	47	6	22.59	99.2	7.275	54.3469
2024	11	30	3	57	6	22.98	99	7.275	55.3217
2024	11	30	4	7	6	22.44	98.5	7.275	54.1032
2024	11	30	4	17	6	22.69	102	7.275	54.1032
2024	11	30	4	27	6	23.41	97.6	7.275	56.5403
2024	11	30	4	37	6	22.33	98.2	7.275	53.8595
2024	11	30	4	47	6	22.47	99	7.2689	54.0558
2024	11	30	4	57	6	22.82	99.6	7.2689	54.7863
2024	11	30	5	7	6	21.68	97.4	7.2689	52.3513
2024	11	30	5	17	6	22.11	99.6	7.2689	53.0818
2024	11	30	5	27	6	21.87	100.5	7.2689	52.3513
2024	11	30	5	37	6	22.38	97.2	7.2689	54.0558
2024	11	30	5	47	6	21.58	97.5	7.2689	52.1078
2024	11	30	5	57	6	23.09	100.5	7.2689	55.2733
2024	11	30	6	7	6	23.23	99.7	7.2689	55.7602
2024	11	30	6	17	6	22.66	98.6	7.2689	54.5428
2024	11	30	6	27	6	23.01	97.7	7.2689	55.5167
2024	11	30	6	37	6	22.42	97.9	7.2689	54.0558
2024	11	30	6	47	6	22.92	98	7.2689	55.2733
2024	11	30	6	57	6	23.9	97.5	7.2689	57.7082
2024	11	30	7	7	6	21.68	99.3	7.2628	52.0621
2024	11	30	7	17	6	23.11	95.7	7.2628	55.9546
2024	11	30	7	27	6	22.6	99.4	7.2689	54.2993
2024	11	30	7	37	6	21.95	96.8	7.2689	53.0818
2024	11	30	7	47	6	22.03	98.4	7.2628	53.0353
2024	11	30	7	57	6	22.81	97.8	7.2628	54.9815



## Reinhackle (0365)

Year	Month	Day	Hour	Minute	Second	Speed	Direction	Area	Flow
2024	11	30	8	7	6	21.69	95.3	7.2628	52.5487
2024	11	30	8	17	6	22.51	97.9	7.2628	54.2517
2024	11	30	8	27	6	22.51	97.9	7.2628	54.2516
2024	11	30	8	37	6	22.7	97.6	7.2628	54.7382
2024	11	30	8	47	6	22.97	94.5	7.2628	55.7113
2024	11	30	8	57	6	22.49	97.4	7.2628	54.2516
2024	11	30	9	7	6	21.95	98.6	7.2628	52.7919
2024	11	30	9	17	6	22.03	98.4	7.2628	53.0352
2024	11	30	9	27	6	21.44	98.6	7.2628	51.5755
2024	11	30	9	37	6	22.66	96.8	7.2628	54.7381
2024	11	30	9	47	6	21.27	97.3	7.2628	51.3322
2024	11	30	9	57	6	22.7	99.4	7.2628	54.4948
2024	11	30	10	7	6	23.31	97.6	7.2628	56.1977
2024	11	30	10	17	6	23.08	97.2	7.2628	55.7111
2024	11	30	10	27	6	22.81	97.8	7.2628	54.9812
2024	11	30	10	37	6	21.61	98	7.2628	52.0618
2024	11	30	10	47	6	21.62	99.9	7.2628	51.8185
2024	11	30	10	57	6	22.8	99.3	7.2628	54.7378
2024	11	30	11	7	6	22.39	99.3	7.2628	53.7647
2024	11	30	11	17	6	22.81	97.8	7.2628	54.981
2024	11	30	11	27	6	21.39	99.4	7.2628	51.3317
2024	11	30	11	37	6	22.39	99.3	7.2628	53.7645
2024	11	30	11	47	6	21.65	98.8	7.2628	52.0615
2024	11	30	11	57	6	21.97	97.1	7.2628	53.0346
2024	11	30	12	7	6	22.46	98.7	7.2689	54.055
2024	11	30	12	17	6	23.28	98.9	7.2628	55.9538
2024	11	30	12	27	6	23.59	97.3	7.2689	56.9768
2024	11	30	12	37	6	23.04	101.3	7.2628	54.9806
2024	11	30	12	47	6	21.98	97.3	7.2689	53.0809
2024	11	30	12	57	6	22.28	97.2	7.2689	53.8114
2024	11	30	13	7	6	21.64	96.6	7.2689	52.3504
2024	11	30	13	17	6	21.47	99.1	7.2689	51.6199
2024	11	30	13	27	6	22.16	98.8	7.2689	53.3243
2024	11	30	13	37	6	22.35	93.8	7.2689	54.2983
2024	11	30	13	47	6	21.5	95.6	7.2689	52.1069
2024	11	30	13	57	6	22.32	95.9	7.2628	54.0074
2024	11	30	14	7	6	23.01	97.7	7.2628	55.4671
2024	11	30	14	17	6	21.6	99.6	7.2689	51.8634
2024	11	30	14	27	6	23.11	95.7	7.2628	55.9536
2024	11	30	14	37	6	22.48	97.2	7.2628	54.2507
2024	11	30	14	47	6	21.85	101.6	7.2628	52.0612
2024	11	30	14	57	6	23.02	98	7.2628	55.467
2024	11	30	15	7	6	21.78	97.4	7.2628	52.5476
2024	11	30	15	17	6	21.75	98.7	7.2628	52.3044
2024	11	30	15	27	6	21.09	97.6	7.2628	50.8447
2024	11	30	15	37	6	22.18	97.3	7.2628	53.5208
2024	11	30	15	47	6	22.61	97.9	7.2628	54.4939
2024	11	30	15	57	6	21.54	98.5	7.2628	51.8179

## Reinhackle (0365)

Year	Month	Day	Hour	Minute	Second	Speed	Direction	Area	Flow
2024	11	30	16	7	6	22.39	97.4	7.2628	54.0074
2024	11	30	16	17	6	21.24	96.5	7.2628	51.3313
2024	11	30	16	27	6	21.9	99.5	7.2567	52.5016
2024	11	30	16	37	6	22.59	99.2	7.2628	54.2506
2024	11	30	16	47	6	21.69	100.9	7.2628	51.8178
2024	11	30	16	57	6	21.88	97.4	7.2628	52.7909
2024	11	30	17	7	6	21.47	97.2	7.2628	51.8178
2024	11	30	17	17	6	22.46	100.3	7.2628	53.764
2024	11	30	17	27	6	20.98	99.3	7.2628	50.3582
2024	11	30	17	37	6	21.82	98.2	7.2628	52.5477
2024	11	30	17	47	6	22.98	99	7.2628	55.2237
2024	11	30	17	57	6	21.13	98.4	7.2628	50.8447
2024	11	30	18	7	6	22.46	96.9	7.2628	54.2506
2024	11	30	18	17	6	22.43	98.2	7.2628	54.0073
2024	11	30	18	27	6	21.68	97.4	7.2628	52.3044
2024	11	30	18	37	6	22.88	97.3	7.2628	55.2237
2024	11	30	18	47	6	21.54	98.5	7.2628	51.8179
2024	11	30	18	57	6	20.73	96.4	7.2628	50.1149
2024	11	30	19	7	6	22.01	97.8	7.2628	53.0343
2024	11	30	19	17	6	21.57	94.5	7.2628	52.3044
2024	11	30	19	27	6	21.36	97	7.2628	51.5746
2024	11	30	19	37	6	20.16	97.1	7.2628	48.6553
2024	11	30	19	47	6	20.14	98.9	7.2628	48.412
2024	11	30	19	57	6	21.73	96.3	7.2628	52.5478
2024	11	30	20	7	6	21.88	95	7.2567	52.9878
2024	11	30	20	17	6	21.24	96.5	7.2567	51.2864
2024	11	30	20	27	6	20.41	92	7.2567	49.5849
2024	11	30	20	37	6	21.06	97.1	7.2567	50.8003
2024	11	30	20	47	6	20.9	95.5	7.2567	50.5572
2024	11	30	20	57	6	20.87	94.7	7.2567	50.5572
2024	11	30	21	7	6	20.31	95.9	7.2567	49.0989
2024	11	30	21	17	6	20.35	97.1	7.2567	49.0989
2024	11	30	21	27	6	20.23	96.5	7.2567	48.8558
2024	11	30	21	37	6	20.62	96.1	7.2567	49.8281
2024	11	30	21	47	6	22.29	95.1	7.2567	53.9602
2024	11	30	21	57	6	21.68	97.4	7.2567	52.2588
2024	11	30	22	7	6	21.81	97.9	7.2567	52.5019
2024	11	30	22	17	6	20.78	97.5	7.2567	50.0713
2024	11	30	22	27	6	19.6	95.9	7.2567	47.3976
2024	11	30	22	37	6	20.37	94.8	7.2567	49.3421
2024	11	30	22	47	6	21.42	92.7	7.2567	52.0159
2024	11	30	22	57	6	20.75	94.1	7.2506	50.2702
2024	11	30	23	7	6	19.41	96.2	7.2506	46.8703
2024	11	30	23	17	6	21.17	94.6	7.2506	51.2417
2024	11	30	23	27	6	21.56	94.3	7.2506	52.2131
2024	11	30	23	37	6	21.25	96.8	7.2506	51.2417
2024	11	30	23	47	6	20.98	94.9	7.2506	50.7561
2024	11	30	23	57	6	21.24	96.5	7.2506	51.2418

Alabama Gates Release

Station 0087

Date	Flow (cfs)
11/1/2024	0.00
11/2/2024	0.00
11/3/2024	0.00
11/4/2024	0.00
11/5/2024	0.00
11/6/2024	0.00
11/7/2024	0.00
11/8/2024	0.00
11/9/2024	0.00
11/10/2024	0.00
11/11/2024	0.00
11/12/2024	0.00
11/13/2024	0.00
11/14/2024	0.00
11/15/2024	0.00
11/16/2024	0.00
11/17/2024	0.00
11/18/2024	0.00
11/19/2024	0.00
11/20/2024	0.00
11/21/2024	0.00
11/22/2024	0.00
11/23/2024	0.00
11/24/2024	0.00
11/25/2024	0.00
11/26/2024	0.00
11/27/2024	0.00
11/28/2024	0.00
11/29/2024	0.00
11/30/2024	0.00

Langemann Gate to Delta Weir to Delta Pumpback Station Discharge

DATE	FLOW (CFS)	FLOW (CFS)	FLOW (CFS)
11/1/2024	7	0	40
11/2/2024	7	0	41
11/3/2024	7	0	41
11/4/2024	7	0	43
11/5/2024	7	0	43
11/6/2024	7	0	43
11/7/2024	7	0	43
11/8/2024	7	0	43
11/9/2024	7	0	44
11/10/2024	7	0	44
11/11/2024	7	0	44
11/12/2024	7	0	43
11/13/2024	7	0	42
11/14/2024	7	0	41
11/15/2024	7	0	40
11/16/2024	7	0	38
11/17/2024	7	0	39
11/18/2024	7	0	38
11/19/2024	7	0	38
11/20/2024	7	0	38
11/21/2024	7	0	37
11/22/2024	7	0	37
11/23/2024	7	0	37
11/24/2024	7	0	38
11/25/2024	7	3	35
11/26/2024	7	0	38
11/27/2024	7	0	39
11/28/2024	7	0	38
11/29/2024	7	0	39
11/30/2024	7	0	39

Pumpback Station Discharge (0364)

11/1/24 0:00 == 37.8	11/1/24 4:30 == 40.7	11/1/24 9:00 == 32.2	11/1/24 13:30 == 47.7
11/1/24 0:05 == 32.3	11/1/24 4:35 == 47.5	11/1/24 9:05 == 32.3	11/1/24 13:35 == 48
11/1/24 0:10 == 32.3	11/1/24 4:40 == 47.6	11/1/24 9:10 == 32.2	11/1/24 13:40 == 47.4
11/1/24 0:15 == 32.4	11/1/24 4:45 == 47.7	11/1/24 9:15 == 40.4	11/1/24 13:45 == 47.8
11/1/24 0:20 == 32.4	11/1/24 4:50 == 48.1	11/1/24 9:20 == 46.8	11/1/24 13:50 == 48
11/1/24 0:25 == 32.4	11/1/24 4:55 == 48	11/1/24 9:25 == 47.9	11/1/24 13:55 == 48
11/1/24 0:30 == 32.3	11/1/24 5:00 == 47.9	11/1/24 9:30 == 48	11/1/24 14:00 == 47.6
11/1/24 0:35 == 32.4	11/1/24 5:05 == 47.9	11/1/24 9:35 == 48	11/1/24 14:05 == 47.8
11/1/24 0:40 == 32.4	11/1/24 5:10 == 45.6	11/1/24 9:40 == 48	11/1/24 14:10 == 47.1
11/1/24 0:45 == 32.4	11/1/24 5:15 == 38.1	11/1/24 9:45 == 48	11/1/24 14:15 == 38.5
11/1/24 0:50 == 32.2	11/1/24 5:20 == 32.3	11/1/24 9:50 == 48	11/1/24 14:20 == 32.4
11/1/24 0:55 == 32.6	11/1/24 5:25 == 32.3	11/1/24 9:55 == 47.8	11/1/24 14:25 == 32.4
11/1/24 1:00 == 41	11/1/24 5:30 == 32.3	11/1/24 10:00 == 47.8	11/1/24 14:30 == 32.3
11/1/24 1:05 == 46.6	11/1/24 5:35 == 32.3	11/1/24 10:05 == 48	11/1/24 14:35 == 32.2
11/1/24 1:10 == 47.9	11/1/24 5:40 == 32.6	11/1/24 10:10 == 46.2	11/1/24 14:40 == 32.3
11/1/24 1:15 == 48	11/1/24 5:45 == 32.4	11/1/24 10:15 == 38.7	11/1/24 14:45 == 32.3
11/1/24 1:20 == 48	11/1/24 5:50 == 32.6	11/1/24 10:20 == 32.2	11/1/24 14:50 == 32.4
11/1/24 1:25 == 48	11/1/24 5:55 == 32.4	11/1/24 10:25 == 32.5	11/1/24 14:55 == 33.2
11/1/24 1:30 == 48.1	11/1/24 6:00 == 41.1	11/1/24 10:30 == 32.2	11/1/24 15:00 == 38.3
11/1/24 1:35 == 48	11/1/24 6:05 == 47.6	11/1/24 10:35 == 32.3	11/1/24 15:05 == 47.5
11/1/24 1:40 == 46.9	11/1/24 6:10 == 47.9	11/1/24 10:40 == 32.4	11/1/24 15:10 == 47.8
11/1/24 1:45 == 36.6	11/1/24 6:15 == 48.1	11/1/24 10:45 == 32.4	11/1/24 15:15 == 47.3
11/1/24 1:50 == 32.3	11/1/24 6:20 == 48	11/1/24 10:50 == 32.3	11/1/24 15:20 == 48
11/1/24 1:55 == 32.6	11/1/24 6:25 == 48.1	11/1/24 10:55 == 32.5	11/1/24 15:25 == 47.5
11/1/24 2:00 == 32.5	11/1/24 6:30 == 47.9	11/1/24 11:00 == 32.6	11/1/24 15:30 == 47.7
11/1/24 2:05 == 32.4	11/1/24 6:35 == 47.9	11/1/24 11:05 == 32.4	11/1/24 15:35 == 48
11/1/24 2:10 == 32.4	11/1/24 6:40 == 46.8	11/1/24 11:10 == 32.9	11/1/24 15:40 == 47.4
11/1/24 2:15 == 32.4	11/1/24 6:45 == 37.2	11/1/24 11:15 == 41.2	11/1/24 15:45 == 48
11/1/24 2:20 == 32.4	11/1/24 6:50 == 32.5	11/1/24 11:20 == 46.9	11/1/24 15:50 == 48
11/1/24 2:25 == 33.6	11/1/24 6:55 == 32.3	11/1/24 11:25 == 47.9	11/1/24 15:55 == 47.2
11/1/24 2:30 == 39.9	11/1/24 7:00 == 32.2	11/1/24 11:30 == 47.8	11/1/24 16:00 == 37.5
11/1/24 2:35 == 47.6	11/1/24 7:05 == 32.2	11/1/24 11:35 == 48	11/1/24 16:05 == 33.2
11/1/24 2:40 == 47.9	11/1/24 7:10 == 32.3	11/1/24 11:40 == 47.9	11/1/24 16:10 == 32.6
11/1/24 2:45 == 47.9	11/1/24 7:15 == 32.3	11/1/24 11:45 == 47.9	11/1/24 16:15 == 32.6
11/1/24 2:50 == 48.1	11/1/24 7:20 == 32.3	11/1/24 11:50 == 48	11/1/24 16:20 == 32.6
11/1/24 2:55 == 48	11/1/24 7:25 == 32.9	11/1/24 11:55 == 47.9	11/1/24 16:25 == 32.5
11/1/24 3:00 == 48	11/1/24 7:30 == 38.2	11/1/24 12:00 == 47.9	11/1/24 16:30 == 32.4
11/1/24 3:05 == 48	11/1/24 7:35 == 47.4	11/1/24 12:05 == 48.1	11/1/24 16:35 == 32.3
11/1/24 3:10 == 47.9	11/1/24 7:40 == 48	11/1/24 12:10 == 48	11/1/24 16:40 == 32.5
11/1/24 3:15 == 47.5	11/1/24 7:45 == 48	11/1/24 12:15 == 47.9	11/1/24 16:45 == 39.7
11/1/24 3:20 == 47.8	11/1/24 7:50 == 47.9	11/1/24 12:20 == 47.7	11/1/24 16:50 == 46.8
11/1/24 3:25 == 47.6	11/1/24 7:55 == 47.8	11/1/24 12:25 == 45.7	11/1/24 16:55 == 47.7
11/1/24 3:30 == 35.8	11/1/24 8:00 == 47.5	11/1/24 12:30 == 39.5	11/1/24 17:00 == 47.5
11/1/24 3:35 == 32.3	11/1/24 8:05 == 48	11/1/24 12:35 == 32.2	11/1/24 17:05 == 47.8
11/1/24 3:40 == 32.3	11/1/24 8:10 == 48	11/1/24 12:40 == 32.2	11/1/24 17:10 == 48
11/1/24 3:45 == 32.2	11/1/24 8:15 == 47.7	11/1/24 12:45 == 32.3	11/1/24 17:15 == 48.1
11/1/24 3:50 == 32.2	11/1/24 8:20 == 48	11/1/24 12:50 == 32.3	11/1/24 17:20 == 48
11/1/24 3:55 == 32.3	11/1/24 8:25 == 47.8	11/1/24 12:55 == 32.3	11/1/24 17:25 == 48
11/1/24 4:00 == 32.3	11/1/24 8:30 == 36.3	11/1/24 13:00 == 32.1	11/1/24 17:30 == 47.9
11/1/24 4:05 == 32.4	11/1/24 8:35 == 32.5	11/1/24 13:05 == 32.2	11/1/24 17:35 == 48.1
11/1/24 4:10 == 32.4	11/1/24 8:40 == 32.2	11/1/24 13:10 == 32.1	11/1/24 17:40 == 46.8
11/1/24 4:15 == 32.4	11/1/24 8:45 == 32.2	11/1/24 13:15 == 39.4	11/1/24 17:45 == 39.8
11/1/24 4:20 == 32.4	11/1/24 8:50 == 32.2	11/1/24 13:20 == 47.5	11/1/24 17:50 == 32.4
11/1/24 4:25 == 32.6	11/1/24 8:55 == 32.2	11/1/24 13:25 == 47.5	11/1/24 17:55 == 32.4

### Pumpback Station Discharge (0364)

11/1/24 18:00 == 32.4	11/1/24 22:30 == 32.4	11/2/24 3:00 == 32.2	11/2/24 7:30 == 47.9
11/1/24 18:05 == 32.7	11/1/24 22:35 == 32.4	11/2/24 3:05 == 32.2	11/2/24 7:35 == 47.9
11/1/24 18:10 == 32.6	11/1/24 22:40 == 32.5	11/2/24 3:10 == 32.3	11/2/24 7:40 == 47.9
11/1/24 18:15 == 32.4	11/1/24 22:45 == 32.3	11/2/24 3:15 == 32.4	11/2/24 7:45 == 47.9
11/1/24 18:20 == 32.3	11/1/24 22:50 == 32.4	11/2/24 3:20 == 32.3	11/2/24 7:50 == 48
11/1/24 18:25 == 32.5	11/1/24 22:55 == 32.6	11/2/24 3:25 == 32.7	11/2/24 7:55 == 48.1
11/1/24 18:30 == 32.5	11/1/24 23:00 == 32.5	11/2/24 3:30 == 36.3	11/2/24 8:00 == 48
11/1/24 18:35 == 32.4	11/1/24 23:05 == 32.6	11/2/24 3:35 == 48	11/2/24 8:05 == 47.9
11/1/24 18:40 == 32.3	11/1/24 23:10 == 32.5	11/2/24 3:40 == 48	11/2/24 8:10 == 47.3
11/1/24 18:45 == 39.6	11/1/24 23:15 == 37.9	11/2/24 3:45 == 47.8	11/2/24 8:15 == 42.2
11/1/24 18:50 == 46.2	11/1/24 23:20 == 46.7	11/2/24 3:50 == 48	11/2/24 8:20 == 32.6
11/1/24 18:55 == 47.9	11/1/24 23:25 == 47.5	11/2/24 3:55 == 47.9	11/2/24 8:25 == 32.6
11/1/24 19:00 == 47.7	11/1/24 23:30 == 47.9	11/2/24 4:00 == 47.9	11/2/24 8:30 == 32.3
11/1/24 19:05 == 48	11/1/24 23:35 == 47.9	11/2/24 4:05 == 48.1	11/2/24 8:35 == 32.2
11/1/24 19:10 == 48.1	11/1/24 23:40 == 47.9	11/2/24 4:10 == 46.8	11/2/24 8:40 == 32.2
11/1/24 19:15 == 48	11/1/24 23:45 == 47.9	11/2/24 4:15 == 48	11/2/24 8:45 == 32.3
11/1/24 19:20 == 48	11/1/24 23:50 == 48	11/2/24 4:20 == 48	11/2/24 8:50 == 32.3
11/1/24 19:25 == 48.1	11/1/24 23:55 == 47.5	11/2/24 4:25 == 47.6	11/2/24 8:55 == 32.2
11/1/24 19:30 == 48	11/2/24 0:00 == 47.7	11/2/24 4:30 == 39.6	11/2/24 9:00 == 32.4
11/1/24 19:35 == 48	11/2/24 0:05 == 48.1	11/2/24 4:35 == 33.7	11/2/24 9:05 == 32.3
11/1/24 19:40 == 48	11/2/24 0:10 == 47.8	11/2/24 4:40 == 32.6	11/2/24 9:10 == 32.2
11/1/24 19:45 == 48.1	11/2/24 0:15 == 47.7	11/2/24 4:45 == 32.5	11/2/24 9:15 == 36.9
11/1/24 19:50 == 48.1	11/2/24 0:20 == 47.9	11/2/24 4:50 == 32.5	11/2/24 9:20 == 45.7
11/1/24 19:55 == 46.8	11/2/24 0:25 == 47.3	11/2/24 4:55 == 32.4	11/2/24 9:25 == 47.8
11/1/24 20:00 == 40.6	11/2/24 0:30 == 40.8	11/2/24 5:00 == 32.5	11/2/24 9:30 == 48
11/1/24 20:05 == 32.1	11/2/24 0:35 == 32.5	11/2/24 5:05 == 32.6	11/2/24 9:35 == 48
11/1/24 20:10 == 32.3	11/2/24 0:40 == 32.5	11/2/24 5:10 == 32.6	11/2/24 9:40 == 47.9
11/1/24 20:15 == 32.2	11/2/24 0:45 == 32.5	11/2/24 5:15 == 37.9	11/2/24 9:45 == 47.9
11/1/24 20:20 == 32.4	11/2/24 0:50 == 32.5	11/2/24 5:20 == 45.4	11/2/24 9:50 == 47.9
11/1/24 20:25 == 32.7	11/2/24 0:55 == 32.4	11/2/24 5:25 == 47.9	11/2/24 9:55 == 48
11/1/24 20:30 == 32.3	11/2/24 1:00 == 32.4	11/2/24 5:30 == 47.9	11/2/24 10:00 == 48
11/1/24 20:35 == 32.6	11/2/24 1:05 == 32.5	11/2/24 5:35 == 48	11/2/24 10:05 == 48
11/1/24 20:40 == 32.4	11/2/24 1:10 == 32.4	11/2/24 5:40 == 47.9	11/2/24 10:10 == 47.7
11/1/24 20:45 == 32.6	11/2/24 1:15 == 32.3	11/2/24 5:45 == 47.4	11/2/24 10:15 == 41.2
11/1/24 20:50 == 32.6	11/2/24 1:20 == 32.4	11/2/24 5:50 == 48	11/2/24 10:20 == 33
11/1/24 20:55 == 32.6	11/2/24 1:25 == 32.5	11/2/24 5:55 == 48	11/2/24 10:25 == 32.6
11/1/24 21:00 == 39.1	11/2/24 1:30 == 36.3	11/2/24 6:00 == 48	11/2/24 10:30 == 32.9
11/1/24 21:05 == 46.7	11/2/24 1:35 == 47.1	11/2/24 6:05 == 47.9	11/2/24 10:35 == 32.8
11/1/24 21:10 == 47.6	11/2/24 1:40 == 48.1	11/2/24 6:10 == 47.5	11/2/24 10:40 == 33
11/1/24 21:15 == 47.8	11/2/24 1:45 == 48	11/2/24 6:15 == 42.3	11/2/24 10:45 == 33.1
11/1/24 21:20 == 48	11/2/24 1:50 == 48	11/2/24 6:20 == 32.7	11/2/24 10:50 == 33
11/1/24 21:25 == 47.9	11/2/24 1:55 == 47.8	11/2/24 6:25 == 32.2	11/2/24 10:55 == 33.2
11/1/24 21:30 == 47.8	11/2/24 2:00 == 48	11/2/24 6:30 == 32.4	11/2/24 11:00 == 35.6
11/1/24 21:35 == 47.9	11/2/24 2:05 == 48	11/2/24 6:35 == 32.4	11/2/24 11:05 == 47.8
11/1/24 21:40 == 48	11/2/24 2:10 == 48	11/2/24 6:40 == 32.5	11/2/24 11:10 == 47.7
11/1/24 21:45 == 48	11/2/24 2:15 == 48	11/2/24 6:45 == 32.4	11/2/24 11:15 == 47.6
11/1/24 21:50 == 48	11/2/24 2:20 == 47.9	11/2/24 6:50 == 32.6	11/2/24 11:20 == 47.8
11/1/24 21:55 == 48	11/2/24 2:25 == 47.7	11/2/24 6:55 == 32.5	11/2/24 11:25 == 47.9
11/1/24 22:00 == 47.8	11/2/24 2:30 == 47.9	11/2/24 7:00 == 38	11/2/24 11:30 == 48.1
11/1/24 22:05 == 47.8	11/2/24 2:35 == 48	11/2/24 7:05 == 45.8	11/2/24 11:35 == 48
11/1/24 22:10 == 47	11/2/24 2:40 == 47.7	11/2/24 7:10 == 48	11/2/24 11:40 == 48
11/1/24 22:15 == 40.9	11/2/24 2:45 == 40.1	11/2/24 7:15 == 48	11/2/24 11:45 == 48
11/1/24 22:20 == 32.3	11/2/24 2:50 == 32.4	11/2/24 7:20 == 48	11/2/24 11:50 == 47.9
11/1/24 22:25 == 32.5	11/2/24 2:55 == 32.2	11/2/24 7:25 == 47.9	11/2/24 11:55 == 48

Pumpback Station Discharge (0364)

11/2/24 12:00 == 40.6	11/2/24 16:30 == 32.5	11/2/24 21:00 == 32.6	11/3/24 1:30 == 47.8
11/2/24 12:05 == 34	11/2/24 16:35 == 32.6	11/2/24 21:05 == 32.8	11/3/24 1:35 == 47.8
11/2/24 12:10 == 32.3	11/2/24 16:40 == 32.5	11/2/24 21:10 == 32.9	11/3/24 1:40 == 47.9
11/2/24 12:15 == 32.1	11/2/24 16:45 == 36	11/2/24 21:15 == 34.3	11/3/24 1:45 == 48
11/2/24 12:20 == 32.3	11/2/24 16:50 == 45.5	11/2/24 21:20 == 47.3	11/3/24 1:50 == 47.9
11/2/24 12:25 == 32.4	11/2/24 16:55 == 47.8	11/2/24 21:25 == 47.8	11/3/24 1:55 == 47.7
11/2/24 12:30 == 32.3	11/2/24 17:00 == 47.8	11/2/24 21:30 == 47.5	11/3/24 1:00 == 47.6
11/2/24 12:35 == 32.3	11/2/24 17:05 == 48	11/2/24 21:35 == 47.9	11/3/24 1:05 == 47.8
11/2/24 12:40 == 32.2	11/2/24 17:10 == 47.9	11/2/24 21:40 == 48.1	11/3/24 1:10 == 47.5
11/2/24 12:45 == 36.6	11/2/24 17:15 == 47.9	11/2/24 21:45 == 48	11/3/24 1:15 == 47.6
11/2/24 12:50 == 44.4	11/2/24 17:20 == 48	11/2/24 21:50 == 48.1	11/3/24 1:20 == 48
11/2/24 12:55 == 47.7	11/2/24 17:25 == 48	11/2/24 21:55 == 47.5	11/3/24 1:25 == 48
11/2/24 13:00 == 47.8	11/2/24 17:30 == 48	11/2/24 22:00 == 47.6	11/3/24 1:30 == 43.3
11/2/24 13:05 == 47.6	11/2/24 17:35 == 48	11/2/24 22:05 == 47.9	11/3/24 1:35 == 34.6
11/2/24 13:10 == 47.8	11/2/24 17:40 == 47.8	11/2/24 22:10 == 48	11/3/24 1:40 == 32.3
11/2/24 13:15 == 48	11/2/24 17:45 == 42.4	11/2/24 22:15 == 47.9	11/3/24 1:45 == 32.3
11/2/24 13:20 == 48.1	11/2/24 17:50 == 33.6	11/2/24 22:20 == 47.9	11/3/24 1:50 == 32.4
11/2/24 13:25 == 47.9	11/2/24 17:55 == 32.5	11/2/24 22:25 == 47.8	11/3/24 1:55 == 32.4
11/2/24 13:30 == 47.4	11/2/24 18:00 == 32.5	11/2/24 22:30 == 42.5	11/3/24 2:00 == 32.4
11/2/24 13:35 == 48	11/2/24 18:05 == 32.7	11/2/24 22:35 == 34.5	11/3/24 2:05 == 32.4
11/2/24 13:40 == 48.1	11/2/24 18:10 == 32.6	11/2/24 22:40 == 32.4	11/3/24 2:10 == 32.4
11/2/24 13:45 == 48.1	11/2/24 18:15 == 32.5	11/2/24 22:45 == 32.4	11/3/24 2:15 == 36
11/2/24 13:50 == 48	11/2/24 18:20 == 32.5	11/2/24 22:50 == 32.5	11/3/24 2:20 == 43.2
11/2/24 13:55 == 48	11/2/24 18:25 == 32.6	11/2/24 22:55 == 32.6	11/3/24 2:25 == 47.6
11/2/24 14:00 == 42	11/2/24 18:30 == 32.5	11/2/24 23:00 == 32.7	11/3/24 2:30 == 47.9
11/2/24 14:05 == 33.2	11/2/24 18:35 == 32.5	11/2/24 23:05 == 32.8	11/3/24 2:35 == 48
11/2/24 14:10 == 32.4	11/2/24 18:40 == 32.5	11/2/24 23:10 == 32.6	11/3/24 2:40 == 48
11/2/24 14:15 == 32.5	11/2/24 18:45 == 33.7	11/2/24 23:15 == 34.2	11/3/24 2:45 == 48
11/2/24 14:20 == 32.4	11/2/24 18:50 == 46.7	11/2/24 23:20 == 45.6	11/3/24 2:50 == 48
11/2/24 14:25 == 32.4	11/2/24 18:55 == 47.9	11/2/24 23:25 == 47.9	11/3/24 2:55 == 47.9
11/2/24 14:30 == 32.3	11/2/24 19:00 == 48.1	11/2/24 23:30 == 47.7	11/3/24 3:00 == 47.9
11/2/24 14:35 == 32.2	11/2/24 19:05 == 48	11/2/24 23:35 == 48	11/3/24 3:05 == 47.8
11/2/24 14:40 == 32.4	11/2/24 19:10 == 48	11/2/24 23:40 == 48.2	11/3/24 3:10 == 47.5
11/2/24 14:45 == 37.1	11/2/24 19:15 == 48.1	11/2/24 23:45 == 47.8	11/3/24 3:15 == 47.4
11/2/24 14:50 == 44.3	11/2/24 19:20 == 48.1	11/2/24 23:50 == 47.8	11/3/24 3:20 == 47.9
11/2/24 14:55 == 47.4	11/2/24 19:25 == 48	11/2/24 23:55 == 47.4	11/3/24 3:25 == 48
11/2/24 15:00 == 47.8	11/2/24 19:30 == 48.2	11/3/24 0:00 == 47.8	11/3/24 3:30 == 45.4
11/2/24 15:05 == 48.1	11/2/24 19:35 == 48.2	11/3/24 0:05 == 48.1	11/3/24 3:35 == 33
11/2/24 15:10 == 47.9	11/2/24 19:40 == 48.1	11/3/24 0:10 == 48.1	11/3/24 3:40 == 32.6
11/2/24 15:15 == 47.9	11/2/24 19:45 == 48	11/3/24 0:15 == 48	11/3/24 3:45 == 32.5
11/2/24 15:20 == 48.2	11/2/24 19:50 == 47.9	11/3/24 0:20 == 47.8	11/3/24 3:50 == 32.6
11/2/24 15:25 == 47.9	11/2/24 19:55 == 47.9	11/3/24 0:25 == 48	11/3/24 3:55 == 32.7
11/2/24 15:30 == 47.5	11/2/24 20:00 == 47.9	11/3/24 0:30 == 42.4	11/3/24 4:00 == 32.7
11/2/24 15:35 == 48	11/2/24 20:05 == 48	11/3/24 0:35 == 35.1	11/3/24 4:05 == 32.6
11/2/24 15:40 == 47.9	11/2/24 20:10 == 48	11/3/24 0:40 == 32.5	11/3/24 4:10 == 32.7
11/2/24 15:45 == 48	11/2/24 20:15 == 43	11/3/24 0:45 == 32.5	11/3/24 4:15 == 35.1
11/2/24 15:50 == 48.2	11/2/24 20:20 == 33.7	11/3/24 0:50 == 32.5	11/3/24 4:20 == 43.8
11/2/24 15:55 == 47.6	11/2/24 20:25 == 32.6	11/3/24 0:55 == 32.5	11/3/24 4:25 == 47.5
11/2/24 16:00 == 43.4	11/2/24 20:30 == 32.8	11/3/24 1:00 == 32.5	11/3/24 4:30 == 47.7
11/2/24 16:05 == 32.6	11/2/24 20:35 == 32.5	11/3/24 1:05 == 32.4	11/3/24 4:35 == 48
11/2/24 16:10 == 32.6	11/2/24 20:40 == 32.7	11/3/24 1:10 == 32.4	11/3/24 4:40 == 48
11/2/24 16:15 == 32.6	11/2/24 20:45 == 32.6	11/3/24 1:15 == 35.5	11/3/24 4:45 == 47.9
11/2/24 16:20 == 32.7	11/2/24 20:50 == 32.6	11/3/24 1:20 == 43.9	11/3/24 4:50 == 48
11/2/24 16:25 == 32.6	11/2/24 20:55 == 32.7	11/3/24 1:25 == 47.8	11/3/24 4:55 == 48

Pumpback Station Discharge (0364)

11/3/24 5:00 == 48.1	11/3/24 9:30 == 43.8	11/3/24 14:00 == 32.1	11/3/24 18:30 == 32.1
11/3/24 5:05 == 48.1	11/3/24 9:35 == 36.2	11/3/24 14:05 == 32.1	11/3/24 18:35 == 43.8
11/3/24 5:10 == 48	11/3/24 9:40 == 32.3	11/3/24 14:10 == 32.1	11/3/24 18:40 == 47.5
11/3/24 5:15 == 44.5	11/3/24 9:45 == 32.3	11/3/24 14:15 == 32.2	11/3/24 18:45 == 47.9
11/3/24 5:20 == 35	11/3/24 9:50 == 32.3	11/3/24 14:20 == 32.2	11/3/24 18:50 == 47.9
11/3/24 5:25 == 32.7	11/3/24 9:55 == 32.2	11/3/24 14:25 == 32.2	11/3/24 18:55 == 47.6
11/3/24 5:30 == 32.4	11/3/24 10:00 == 32.1	11/3/24 14:30 == 34.3	11/3/24 19:00 == 47.8
11/3/24 5:35 == 32.4	11/3/24 10:05 == 32.3	11/3/24 14:35 == 41.5	11/3/24 19:05 == 48
11/3/24 5:40 == 32.5	11/3/24 10:10 == 32.7	11/3/24 14:40 == 47.5	11/3/24 19:10 == 47.9
11/3/24 5:45 == 32.5	11/3/24 10:15 == 35	11/3/24 14:45 == 47.9	11/3/24 19:15 == 47.9
11/3/24 5:50 == 32.5	11/3/24 10:20 == 43.3	11/3/24 14:50 == 47.9	11/3/24 19:20 == 47.9
11/3/24 5:55 == 32.6	11/3/24 10:25 == 47.9	11/3/24 14:55 == 48	11/3/24 19:25 == 47.9
11/3/24 6:00 == 32.5	11/3/24 10:30 == 47.6	11/3/24 15:00 == 48	11/3/24 19:30 == 47.9
11/3/24 6:05 == 45.2	11/3/24 10:35 == 48.2	11/3/24 15:05 == 48	11/3/24 19:35 == 48
11/3/24 6:10 == 47.8	11/3/24 10:40 == 47.9	11/3/24 15:10 == 47.9	11/3/24 19:40 == 48
11/3/24 6:15 == 47.5	11/3/24 10:45 == 47.9	11/3/24 15:15 == 47.5	11/3/24 19:45 == 44.6
11/3/24 6:20 == 47.9	11/3/24 10:50 == 48	11/3/24 15:20 == 47.6	11/3/24 19:50 == 36.5
11/3/24 6:25 == 47.9	11/3/24 10:55 == 48.1	11/3/24 15:25 == 47.8	11/3/24 19:55 == 32.2
11/3/24 6:30 == 47.9	11/3/24 11:00 == 48.1	11/3/24 15:30 == 47.5	11/3/24 20:00 == 32.1
11/3/24 6:35 == 48	11/3/24 11:05 == 48	11/3/24 15:35 == 47.9	11/3/24 20:05 == 32
11/3/24 6:40 == 48	11/3/24 11:10 == 47.7	11/3/24 15:40 == 48	11/3/24 20:10 == 32.1
11/3/24 6:45 == 48.1	11/3/24 11:15 == 47.5	11/3/24 15:45 == 47.7	11/3/24 20:15 == 32.1
11/3/24 6:50 == 48.2	11/3/24 11:20 == 47.5	11/3/24 15:50 == 33	11/3/24 20:20 == 32.2
11/3/24 6:55 == 48.2	11/3/24 11:25 == 47.6	11/3/24 15:55 == 32.7	11/3/24 20:25 == 32.4
11/3/24 7:00 == 48.1	11/3/24 11:30 == 44.6	11/3/24 16:00 == 32.6	11/3/24 20:30 == 32.7
11/3/24 7:05 == 48	11/3/24 11:35 == 35.6	11/3/24 16:05 == 32.6	11/3/24 20:35 == 42.8
11/3/24 7:10 == 48	11/3/24 11:40 == 32.3	11/3/24 16:10 == 32.4	11/3/24 20:40 == 47.8
11/3/24 7:15 == 43.5	11/3/24 11:45 == 32.3	11/3/24 16:15 == 32.4	11/3/24 20:45 == 47.9
11/3/24 7:20 == 36	11/3/24 11:50 == 32.3	11/3/24 16:20 == 32.3	11/3/24 20:50 == 48.1
11/3/24 7:25 == 32.6	11/3/24 11:55 == 32.4	11/3/24 16:25 == 32.3	11/3/24 20:55 == 47.5
11/3/24 7:30 == 32.4	11/3/24 12:00 == 32.4	11/3/24 16:30 == 33.3	11/3/24 21:00 == 47.7
11/3/24 7:35 == 32.4	11/3/24 12:05 == 32.2	11/3/24 16:35 == 42.9	11/3/24 21:05 == 47.9
11/3/24 7:40 == 32.4	11/3/24 12:10 == 32.3	11/3/24 16:40 == 47.4	11/3/24 21:10 == 47.4
11/3/24 7:45 == 32.5	11/3/24 12:15 == 34.9	11/3/24 16:45 == 47.8	11/3/24 21:15 == 47.7
11/3/24 7:50 == 32.4	11/3/24 12:20 == 42	11/3/24 16:50 == 48	11/3/24 21:20 == 47.9
11/3/24 7:55 == 32.5	11/3/24 12:25 == 47.8	11/3/24 16:55 == 47.5	11/3/24 21:25 == 47.7
11/3/24 8:00 == 32.4	11/3/24 12:30 == 48	11/3/24 17:00 == 47.5	11/3/24 21:30 == 47.9
11/3/24 8:05 == 32.5	11/3/24 12:35 == 48	11/3/24 17:05 == 47.9	11/3/24 21:35 == 48
11/3/24 8:10 == 32.4	11/3/24 12:40 == 48.1	11/3/24 17:10 == 48	11/3/24 21:40 == 47.8
11/3/24 8:15 == 32.9	11/3/24 12:45 == 48.1	11/3/24 17:15 == 48	11/3/24 21:45 == 44.6
11/3/24 8:20 == 44	11/3/24 12:50 == 47.8	11/3/24 17:20 == 48	11/3/24 21:50 == 37
11/3/24 8:25 == 48	11/3/24 12:55 == 47.6	11/3/24 17:25 == 48	11/3/24 21:55 == 32.4
11/3/24 8:30 == 47.8	11/3/24 13:00 == 47.7	11/3/24 17:30 == 48	11/3/24 22:00 == 32.5
11/3/24 8:35 == 48	11/3/24 13:05 == 48	11/3/24 17:35 == 48	11/3/24 22:05 == 32.3
11/3/24 8:40 == 48.1	11/3/24 13:10 == 47.9	11/3/24 17:40 == 47.8	11/3/24 22:10 == 32.2
11/3/24 8:45 == 48.1	11/3/24 13:15 == 47.8	11/3/24 17:45 == 45.7	11/3/24 22:15 == 32.2
11/3/24 8:50 == 48.1	11/3/24 13:20 == 48.1	11/3/24 17:50 == 35.2	11/3/24 22:20 == 32.3
11/3/24 8:55 == 48.1	11/3/24 13:25 == 47.9	11/3/24 17:55 == 32.2	11/3/24 22:25 == 32.3
11/3/24 9:00 == 47.9	11/3/24 13:30 == 47.9	11/3/24 18:00 == 32.3	11/3/24 22:30 == 34
11/3/24 9:05 == 47.9	11/3/24 13:35 == 47.9	11/3/24 18:05 == 32.3	11/3/24 22:35 == 41
11/3/24 9:10 == 47.9	11/3/24 13:40 == 48	11/3/24 18:10 == 32.5	11/3/24 22:40 == 47.5
11/3/24 9:15 == 48	11/3/24 13:45 == 45.6	11/3/24 18:15 == 32.1	11/3/24 22:45 == 47.8
11/3/24 9:20 == 48	11/3/24 13:50 == 34.8	11/3/24 18:20 == 32	11/3/24 22:50 == 48.1
11/3/24 9:25 == 48.1	11/3/24 13:55 == 32	11/3/24 18:25 == 32.2	11/3/24 22:55 == 47.8



### Pumpback Station Discharge (0364)

11/3/24 23:00 == 47.7	11/4/24 3:30 == 47.5	11/4/24 8:00 == 48	11/4/24 12:30 == 47.9
11/3/24 23:05 == 47.9	11/4/24 3:35 == 48	11/4/24 8:05 == 48	11/4/24 12:35 == 47.9
11/3/24 23:10 == 47.9	11/4/24 3:40 == 48	11/4/24 8:10 == 47.8	11/4/24 12:40 == 47.9
11/3/24 23:15 == 48	11/4/24 3:45 == 48	11/4/24 8:15 == 47.7	11/4/24 12:45 == 47.9
11/3/24 23:20 == 48	11/4/24 3:50 == 47.9	11/4/24 8:20 == 47.9	11/4/24 12:50 == 47.9
11/3/24 23:25 == 47.9	11/4/24 3:55 == 48	11/4/24 8:25 == 48	11/4/24 12:55 == 47.7
11/3/24 23:30 == 47.9	11/4/24 4:00 == 47.8	11/4/24 8:30 == 46.6	11/4/24 13:00 == 45.7
11/3/24 23:35 == 47.8	11/4/24 4:05 == 48	11/4/24 8:35 == 37.6	11/4/24 13:05 == 39.3
11/3/24 23:40 == 47.9	11/4/24 4:10 == 47.9	11/4/24 8:40 == 32.1	11/4/24 13:10 == 32.1
11/3/24 23:45 == 48	11/4/24 4:15 == 48.1	11/4/24 8:45 == 32	11/4/24 13:15 == 32
11/3/24 23:50 == 47.9	11/4/24 4:20 == 35.4	11/4/24 8:50 == 31.9	11/4/24 13:20 == 32
11/3/24 23:55 == 47.9	11/4/24 4:25 == 32.3	11/4/24 8:55 == 32.1	11/4/24 13:25 == 32.2
11/4/24 0:00 == 45.6	11/4/24 4:30 == 32.2	11/4/24 9:00 == 32	11/4/24 13:30 == 32
11/4/24 0:05 == 36.9	11/4/24 4:35 == 32.3	11/4/24 9:05 == 32	11/4/24 13:35 == 32.1
11/4/24 0:10 == 32.1	11/4/24 4:40 == 32.3	11/4/24 9:10 == 32	11/4/24 13:40 == 32.2
11/4/24 0:15 == 32.1	11/4/24 4:45 == 32.3	11/4/24 9:15 == 31.9	11/4/24 13:45 == 32.2
11/4/24 0:20 == 32.1	11/4/24 4:50 == 32.2	11/4/24 9:20 == 40.7	11/4/24 13:50 == 39.6
11/4/24 0:25 == 32.2	11/4/24 4:55 == 32.2	11/4/24 9:25 == 46.4	11/4/24 13:55 == 47.3
11/4/24 0:30 == 32.3	11/4/24 5:00 == 32.6	11/4/24 9:30 == 47.9	11/4/24 14:00 == 47.9
11/4/24 0:35 == 32.3	11/4/24 5:05 == 41.1	11/4/24 9:35 == 47.9	11/4/24 14:05 == 48.1
11/4/24 0:40 == 32.3	11/4/24 5:10 == 47.4	11/4/24 9:40 == 47.8	11/4/24 14:10 == 48
11/4/24 0:45 == 33.9	11/4/24 5:15 == 47.7	11/4/24 9:45 == 47.9	11/4/24 14:15 == 48
11/4/24 0:50 == 40.3	11/4/24 5:20 == 48	11/4/24 9:50 == 47.9	11/4/24 14:20 == 48
11/4/24 0:55 == 47.5	11/4/24 5:25 == 47.8	11/4/24 9:55 == 47.9	11/4/24 14:25 == 47.8
11/4/24 1:00 == 47.9	11/4/24 5:30 == 47.6	11/4/24 10:00 == 48	11/4/24 14:30 == 47.7
11/4/24 1:05 == 48	11/4/24 5:35 == 47.8	11/4/24 10:05 == 47.9	11/4/24 14:35 == 47.6
11/4/24 1:10 == 47.8	11/4/24 5:40 == 47.9	11/4/24 10:10 == 47.4	11/4/24 14:40 == 47.3
11/4/24 1:15 == 47.8	11/4/24 5:45 == 47.6	11/4/24 10:15 == 47	11/4/24 14:45 == 47.6
11/4/24 1:20 == 48	11/4/24 5:50 == 48	11/4/24 10:20 == 47.5	11/4/24 14:50 == 48
11/4/24 1:25 == 47.9	11/4/24 5:55 == 47.9	11/4/24 10:25 == 47.7	11/4/24 14:55 == 48
11/4/24 1:30 == 48	11/4/24 6:00 == 47.9	11/4/24 10:30 == 47.6	11/4/24 15:00 == 47.9
11/4/24 1:35 == 47.9	11/4/24 6:05 == 48	11/4/24 10:35 == 48	11/4/24 15:05 == 47.9
11/4/24 1:40 == 47.7	11/4/24 6:10 == 47.9	11/4/24 10:40 == 48	11/4/24 15:10 == 47.8
11/4/24 1:45 == 47.9	11/4/24 6:15 == 47.9	11/4/24 10:45 == 46.1	11/4/24 15:15 == 46.1
11/4/24 1:50 == 47.9	11/4/24 6:20 == 47.9	11/4/24 10:50 == 38.9	11/4/24 15:20 == 39.6
11/4/24 1:55 == 47.4	11/4/24 6:25 == 47.6	11/4/24 10:55 == 32.5	11/4/24 15:25 == 32
11/4/24 2:00 == 48.1	11/4/24 6:30 == 47.4	11/4/24 11:00 == 32.4	11/4/24 15:30 == 32
11/4/24 2:05 == 47.9	11/4/24 6:35 == 35.7	11/4/24 11:05 == 32.4	11/4/24 15:35 == 32.1
11/4/24 2:10 == 47.9	11/4/24 6:40 == 32.3	11/4/24 11:10 == 32	11/4/24 15:40 == 32.1
11/4/24 2:15 == 46.4	11/4/24 6:45 == 32.2	11/4/24 11:15 == 31.9	11/4/24 15:45 == 32.1
11/4/24 2:20 == 36.5	11/4/24 6:50 == 32.3	11/4/24 11:20 == 32.1	11/4/24 15:50 == 32.1
11/4/24 2:25 == 32.3	11/4/24 6:55 == 32.2	11/4/24 11:25 == 32.1	11/4/24 15:55 == 32.4
11/4/24 2:30 == 32.4	11/4/24 7:00 == 32.2	11/4/24 11:30 == 32.1	11/4/24 16:00 == 32.7
11/4/24 2:35 == 32.4	11/4/24 7:05 == 32.2	11/4/24 11:35 == 39.3	11/4/24 16:05 == 38.4
11/4/24 2:40 == 32.1	11/4/24 7:10 == 32.4	11/4/24 11:40 == 46.3	11/4/24 16:10 == 47.2
11/4/24 2:45 == 32	11/4/24 7:15 == 32.2	11/4/24 11:45 == 47.8	11/4/24 16:15 == 47.9
11/4/24 2:50 == 32.1	11/4/24 7:20 == 41	11/4/24 11:50 == 48	11/4/24 16:20 == 47.8
11/4/24 2:55 == 32.2	11/4/24 7:25 == 47.2	11/4/24 11:55 == 47.9	11/4/24 16:25 == 47.8
11/4/24 3:00 == 33.6	11/4/24 7:30 == 48	11/4/24 12:00 == 48	11/4/24 16:30 == 48
11/4/24 3:05 == 39.9	11/4/24 7:35 == 48	11/4/24 12:05 == 47.9	11/4/24 16:35 == 47.8
11/4/24 3:10 == 47.4	11/4/24 7:40 == 48	11/4/24 12:10 == 47.9	11/4/24 16:40 == 47.7
11/4/24 3:15 == 47.7	11/4/24 7:45 == 48	11/4/24 12:15 == 48	11/4/24 16:45 == 47.8
11/4/24 3:20 == 48	11/4/24 7:50 == 48	11/4/24 12:20 == 48	11/4/24 16:50 == 48.1
11/4/24 3:25 == 47.7	11/4/24 7:55 == 48	11/4/24 12:25 == 47.9	11/4/24 16:55 == 47.6

### Pumpback Station Discharge (0364)

11/4/24 17:00 == 47.3	11/4/24 21:30 == 47.3	11/5/24 2:00 == 31.9	11/5/24 6:30 == 47.2
11/4/24 17:05 == 47.8	11/4/24 21:35 == 47.6	11/5/24 2:05 == 32.1	11/5/24 6:35 == 41.1
11/4/24 17:10 == 47.9	11/4/24 21:40 == 47.9	11/5/24 2:10 == 32.1	11/5/24 6:40 == 31.9
11/4/24 17:15 == 47	11/4/24 21:45 == 48	11/5/24 2:15 == 32.2	11/5/24 6:45 == 32.1
11/4/24 17:20 == 38.8	11/4/24 21:50 == 38.4	11/5/24 2:20 == 32.2	11/5/24 6:50 == 32.1
11/4/24 17:25 == 32.2	11/4/24 21:55 == 32.7	11/5/24 2:25 == 32.3	11/5/24 6:55 == 32.1
11/4/24 17:30 == 32.1	11/4/24 22:00 == 32	11/5/24 2:30 == 32.3	11/5/24 7:00 == 32
11/4/24 17:35 == 32.1	11/4/24 22:05 == 32.1	11/5/24 2:35 == 38.9	11/5/24 7:05 == 32.1
11/4/24 17:40 == 32.2	11/4/24 22:10 == 32.1	11/5/24 2:40 == 45.8	11/5/24 7:10 == 32.2
11/4/24 17:45 == 32.2	11/4/24 22:15 == 32.1	11/5/24 2:45 == 47.8	11/5/24 7:15 == 32.3
11/4/24 17:50 == 32.1	11/4/24 22:20 == 32.2	11/5/24 2:50 == 47.8	11/5/24 7:20 == 38
11/4/24 17:55 == 32.2	11/4/24 22:25 == 32.1	11/5/24 2:55 == 47.8	11/5/24 7:25 == 45.9
11/4/24 18:00 == 32.9	11/4/24 22:30 == 32	11/5/24 3:00 == 47.8	11/5/24 7:30 == 47.9
11/4/24 18:05 == 37.8	11/4/24 22:35 == 37.6	11/5/24 3:05 == 47.6	11/5/24 7:35 == 47.8
11/4/24 18:10 == 47.9	11/4/24 22:40 == 47	11/5/24 3:10 == 47.3	11/5/24 7:40 == 47.9
11/4/24 18:15 == 47.7	11/4/24 22:45 == 47.7	11/5/24 3:15 == 47.5	11/5/24 7:45 == 48.1
11/4/24 18:20 == 47.9	11/4/24 22:50 == 48	11/5/24 3:20 == 47.9	11/5/24 7:50 == 48.2
11/4/24 18:25 == 48.1	11/4/24 22:55 == 47.8	11/5/24 3:25 == 47.7	11/5/24 7:55 == 48.1
11/4/24 18:30 == 47.9	11/4/24 23:00 == 47.4	11/5/24 3:30 == 47.6	11/5/24 8:00 == 47.9
11/4/24 18:35 == 47.9	11/4/24 23:05 == 47.9	11/5/24 3:35 == 48.1	11/5/24 8:05 == 47.9
11/4/24 18:40 == 48	11/4/24 23:10 == 48	11/5/24 3:40 == 48	11/5/24 8:10 == 47.8
11/4/24 18:45 == 48	11/4/24 23:15 == 47.9	11/5/24 3:45 == 47.9	11/5/24 8:15 == 47.7
11/4/24 18:50 == 48	11/4/24 23:20 == 48	11/5/24 3:50 == 47.9	11/5/24 8:20 == 47.8
11/4/24 18:55 == 47.4	11/4/24 23:25 == 47.9	11/5/24 3:55 == 47.9	11/5/24 8:25 == 47.9
11/4/24 19:00 == 47.7	11/4/24 23:30 == 48.1	11/5/24 4:00 == 47	11/5/24 8:30 == 47.9
11/4/24 19:05 == 47.9	11/4/24 23:35 == 38.8	11/5/24 4:05 == 41.2	11/5/24 8:35 == 47.8
11/4/24 19:10 == 48	11/4/24 23:40 == 32.4	11/5/24 4:10 == 32.1	11/5/24 8:40 == 47.8
11/4/24 19:15 == 47.8	11/4/24 23:45 == 32.2	11/5/24 4:15 == 32.1	11/5/24 8:45 == 47.1
11/4/24 19:20 == 37.8	11/4/24 23:50 == 32.1	11/5/24 4:20 == 32.2	11/5/24 8:50 == 42.1
11/4/24 19:25 == 32.7	11/4/24 23:55 == 32	11/5/24 4:25 == 32	11/5/24 8:55 == 31.9
11/4/24 19:30 == 32.1	11/5/24 0:00 == 32	11/5/24 4:30 == 32	11/5/24 9:00 == 32
11/4/24 19:35 == 32	11/5/24 0:05 == 32.1	11/5/24 4:35 == 32	11/5/24 9:05 == 31.9
11/4/24 19:40 == 32	11/5/24 0:10 == 32.1	11/5/24 4:40 == 32.2	11/5/24 9:10 == 32
11/4/24 19:45 == 32	11/5/24 0:15 == 32.1	11/5/24 4:45 == 32.2	11/5/24 9:15 == 32.1
11/4/24 19:50 == 32.1	11/5/24 0:20 == 39	11/5/24 4:50 == 38.2	11/5/24 9:20 == 32.1
11/4/24 19:55 == 32.2	11/5/24 0:25 == 45.6	11/5/24 4:55 == 46	11/5/24 9:25 == 32.1
11/4/24 20:00 == 32.2	11/5/24 0:30 == 47.6	11/5/24 5:00 == 47.9	11/5/24 9:30 == 32.1
11/4/24 20:05 == 38	11/5/24 0:35 == 47.8	11/5/24 5:05 == 47.9	11/5/24 9:35 == 36.6
11/4/24 20:10 == 47.1	11/5/24 0:40 == 47.9	11/5/24 5:10 == 48.1	11/5/24 9:40 == 46.4
11/4/24 20:15 == 48	11/5/24 0:45 == 47.9	11/5/24 5:15 == 48	11/5/24 9:45 == 47.9
11/4/24 20:20 == 48	11/5/24 0:50 == 48	11/5/24 5:20 == 47.9	11/5/24 9:50 == 48.1
11/4/24 20:25 == 47.7	11/5/24 0:55 == 48	11/5/24 5:25 == 48	11/5/24 9:55 == 47.9
11/4/24 20:30 == 47.2	11/5/24 1:00 == 47.8	11/5/24 5:30 == 47.5	11/5/24 10:00 == 47.9
11/4/24 20:35 == 47.8	11/5/24 1:05 == 47.8	11/5/24 5:35 == 47.6	11/5/24 10:05 == 47.9
11/4/24 20:40 == 47.9	11/5/24 1:10 == 48	11/5/24 5:40 == 47.7	11/5/24 10:10 == 47.4
11/4/24 20:45 == 48	11/5/24 1:15 == 47.8	11/5/24 5:45 == 47.6	11/5/24 10:15 == 47.7
11/4/24 20:50 == 48	11/5/24 1:20 == 47.9	11/5/24 5:50 == 47.8	11/5/24 10:20 == 47.9
11/4/24 20:55 == 47.7	11/5/24 1:25 == 47.9	11/5/24 5:55 == 47.9	11/5/24 10:25 == 47.7
11/4/24 21:00 == 47.8	11/5/24 1:30 == 47.9	11/5/24 6:00 == 48	11/5/24 10:30 == 47.7
11/4/24 21:05 == 47.9	11/5/24 1:35 == 47.9	11/5/24 6:05 == 48.1	11/5/24 10:35 == 47.9
11/4/24 21:10 == 47.3	11/5/24 1:40 == 47.9	11/5/24 6:10 == 48.1	11/5/24 10:40 == 48
11/4/24 21:15 == 48.1	11/5/24 1:45 == 47.4	11/5/24 6:15 == 48	11/5/24 10:45 == 48
11/4/24 21:20 == 48	11/5/24 1:50 == 39.9	11/5/24 6:20 == 48	11/5/24 10:50 == 47.9
11/4/24 21:25 == 47.7	11/5/24 1:55 == 32.6	11/5/24 6:25 == 47.8	11/5/24 10:55 == 48

Pumpback Station Discharge (0364)

11/5/24 11:00 == 48	11/5/24 15:30 == 47.3	11/5/24 20:00 == 47.9	11/6/24 0:30 == 47.6
11/5/24 11:05 == 48	11/5/24 15:35 == 47.8	11/5/24 20:05 == 47.9	11/6/24 0:35 == 47.8
11/5/24 11:10 == 47.6	11/5/24 15:40 == 48	11/5/24 20:10 == 47.9	11/6/24 0:40 == 47.9
11/5/24 11:15 == 46.4	11/5/24 15:45 == 48	11/5/24 20:15 == 48	11/6/24 0:45 == 48
11/5/24 11:20 == 42.9	11/5/24 15:50 == 42.6	11/5/24 20:20 == 48	11/6/24 0:50 == 48
11/5/24 11:25 == 32	11/5/24 15:55 == 32.5	11/5/24 20:25 == 47.7	11/6/24 0:55 == 47.9
11/5/24 11:30 == 32.1	11/5/24 16:00 == 32.3	11/5/24 20:30 == 47.5	11/6/24 1:00 == 47.9
11/5/24 11:35 == 32.2	11/5/24 16:05 == 32.2	11/5/24 20:35 == 47.9	11/6/24 1:05 == 47.8
11/5/24 11:40 == 32	11/5/24 16:10 == 32.3	11/5/24 20:40 == 48	11/6/24 1:10 == 47.7
11/5/24 11:45 == 32	11/5/24 16:15 == 32.3	11/5/24 20:45 == 48	11/6/24 1:15 == 47.7
11/5/24 11:50 == 35.1	11/5/24 16:20 == 32.2	11/5/24 20:50 == 48	11/6/24 1:20 == 47.8
11/5/24 11:55 == 47.3	11/5/24 16:25 == 32.1	11/5/24 20:55 == 48.1	11/6/24 1:25 == 47.9
11/5/24 12:00 == 47.9	11/5/24 16:30 == 32.2	11/5/24 21:00 == 47.5	11/6/24 1:30 == 47.9
11/5/24 12:05 == 47.9	11/5/24 16:35 == 34	11/5/24 21:05 == 43.8	11/6/24 1:35 == 43.2
11/5/24 12:10 == 48	11/5/24 16:40 == 47.7	11/5/24 21:10 == 32.6	11/6/24 1:40 == 34
11/5/24 12:15 == 47.8	11/5/24 16:45 == 47.8	11/5/24 21:15 == 32.1	11/6/24 1:45 == 32
11/5/24 12:20 == 47.9	11/5/24 16:50 == 48.1	11/5/24 21:20 == 32.4	11/6/24 1:50 == 32.1
11/5/24 12:25 == 47.8	11/5/24 16:55 == 47.6	11/5/24 21:25 == 32.1	11/6/24 1:55 == 32.2
11/5/24 12:30 == 47.7	11/5/24 17:00 == 47.7	11/5/24 21:30 == 32.2	11/6/24 2:00 == 32.2
11/5/24 12:35 == 47.9	11/5/24 17:05 == 47.9	11/5/24 21:35 == 32.1	11/6/24 2:05 == 32.1
11/5/24 12:40 == 47.9	11/5/24 17:10 == 48	11/5/24 21:40 == 32.1	11/6/24 2:10 == 32.1
11/5/24 12:45 == 47.8	11/5/24 17:15 == 47.9	11/5/24 21:45 == 32.2	11/6/24 2:15 == 32.2
11/5/24 12:50 == 47.8	11/5/24 17:20 == 47.9	11/5/24 21:50 == 33.4	11/6/24 2:20 == 32.7
11/5/24 12:55 == 47.7	11/5/24 17:25 == 48.1	11/5/24 21:55 == 45.3	11/6/24 2:25 == 45.9
11/5/24 13:00 == 47.7	11/5/24 17:30 == 47.9	11/5/24 22:00 == 47.9	11/6/24 2:30 == 47.9
11/5/24 13:05 == 41.4	11/5/24 17:35 == 47.9	11/5/24 22:05 == 48	11/6/24 2:35 == 47.9
11/5/24 13:10 == 33.2	11/5/24 17:40 == 47.9	11/5/24 22:10 == 48	11/6/24 2:40 == 47.7
11/5/24 13:15 == 32	11/5/24 17:45 == 48	11/5/24 22:15 == 47.8	11/6/24 2:45 == 47.9
11/5/24 13:20 == 32	11/5/24 17:50 == 47.9	11/5/24 22:20 == 48	11/6/24 2:50 == 47.9
11/5/24 13:25 == 31.9	11/5/24 17:55 == 47.9	11/5/24 22:25 == 47.8	11/6/24 2:55 == 47.7
11/5/24 13:30 == 32	11/5/24 18:00 == 48	11/5/24 22:30 == 47.9	11/6/24 3:00 == 47.8
11/5/24 13:35 == 32.1	11/5/24 18:05 == 41.9	11/5/24 22:35 == 47.9	11/6/24 3:05 == 47.6
11/5/24 13:40 == 32.1	11/5/24 18:10 == 33.1	11/5/24 22:40 == 47.8	11/6/24 3:10 == 47.7
11/5/24 13:45 == 32.1	11/5/24 18:15 == 31.9	11/5/24 22:45 == 47.9	11/6/24 3:15 == 47.9
11/5/24 13:50 == 34.6	11/5/24 18:20 == 31.9	11/5/24 22:50 == 47.9	11/6/24 3:20 == 48
11/5/24 13:55 == 47.4	11/5/24 18:25 == 32.1	11/5/24 22:55 == 47.7	11/6/24 3:25 == 47.7
11/5/24 14:00 == 48	11/5/24 18:30 == 32.1	11/5/24 23:00 == 47.7	11/6/24 3:30 == 47.8
11/5/24 14:05 == 48.2	11/5/24 18:35 == 32.1	11/5/24 23:05 == 47.9	11/6/24 3:35 == 47.9
11/5/24 14:10 == 47.8	11/5/24 18:40 == 32.1	11/5/24 23:10 == 47.9	11/6/24 3:40 == 48
11/5/24 14:15 == 47.6	11/5/24 18:45 == 32	11/5/24 23:15 == 47.9	11/6/24 3:45 == 48
11/5/24 14:20 == 47.9	11/5/24 18:50 == 34	11/5/24 23:20 == 43.7	11/6/24 3:50 == 42.8
11/5/24 14:25 == 47.9	11/5/24 18:55 == 47.2	11/5/24 23:25 == 32.7	11/6/24 3:55 == 34.8
11/5/24 14:30 == 47.9	11/5/24 19:00 == 47.7	11/5/24 23:30 == 32	11/6/24 4:00 == 32.2
11/5/24 14:35 == 47.8	11/5/24 19:05 == 47.9	11/5/24 23:35 == 32	11/6/24 4:05 == 32.1
11/5/24 14:40 == 47.8	11/5/24 19:10 == 47.9	11/5/24 23:40 == 31.9	11/6/24 4:10 == 32.2
11/5/24 14:45 == 48	11/5/24 19:15 == 48.1	11/5/24 23:45 == 32.1	11/6/24 4:15 == 32.2
11/5/24 14:50 == 47.9	11/5/24 19:20 == 47.8	11/5/24 23:50 == 32	11/6/24 4:20 == 34.6
11/5/24 14:55 == 47.8	11/5/24 19:25 == 47.7	11/5/24 23:55 == 32.1	11/6/24 4:25 == 43.9
11/5/24 15:00 == 47.9	11/5/24 19:30 == 47.9	11/6/24 0:00 == 32	11/6/24 4:30 == 47.8
11/5/24 15:05 == 47.8	11/5/24 19:35 == 47.8	11/6/24 0:05 == 32.8	11/6/24 4:35 == 48.1
11/5/24 15:10 == 47.9	11/5/24 19:40 == 48	11/6/24 0:10 == 47	11/6/24 4:40 == 47.9
11/5/24 15:15 == 47.9	11/5/24 19:45 == 47.9	11/6/24 0:15 == 47.7	11/6/24 4:45 == 47.9
11/5/24 15:20 == 48	11/5/24 19:50 == 47.9	11/6/24 0:20 == 47.9	11/6/24 4:50 == 48
11/5/24 15:25 == 47.6	11/5/24 19:55 == 47.9	11/6/24 0:25 == 47.3	11/6/24 4:55 == 47.8

Pumpback Station Discharge (0364)

11/6/24 5:00 == 47.9	11/6/24 9:30 == 47.9	11/6/24 14:00 == 48	11/6/24 18:30 == 48
11/6/24 5:05 == 48	11/6/24 9:35 == 47.9	11/6/24 14:05 == 48.1	11/6/24 18:35 == 48.1
11/6/24 5:10 == 47.9	11/6/24 9:40 == 47.2	11/6/24 14:10 == 47.9	11/6/24 18:40 == 47.9
11/6/24 5:15 == 47.9	11/6/24 9:45 == 48	11/6/24 14:15 == 48	11/6/24 18:45 == 47.8
11/6/24 5:20 == 47.9	11/6/24 9:50 == 47.9	11/6/24 14:20 == 48	11/6/24 18:50 == 44.4
11/6/24 5:25 == 47.9	11/6/24 9:55 == 47.9	11/6/24 14:25 == 48	11/6/24 18:55 == 35.8
11/6/24 5:30 == 47.9	11/6/24 10:00 == 48	11/6/24 14:30 == 47.9	11/6/24 19:00 == 32.1
11/6/24 5:35 == 43.2	11/6/24 10:05 == 47.9	11/6/24 14:35 == 47	11/6/24 19:05 == 32.2
11/6/24 5:40 == 35	11/6/24 10:10 == 47	11/6/24 14:40 == 32.5	11/6/24 19:10 == 32.2
11/6/24 5:45 == 32.2	11/6/24 10:15 == 47.8	11/6/24 14:45 == 32.3	11/6/24 19:15 == 32
11/6/24 5:50 == 32.1	11/6/24 10:20 == 44.4	11/6/24 14:50 == 32.2	11/6/24 19:20 == 32
11/6/24 5:55 == 32.1	11/6/24 10:25 == 35	11/6/24 14:55 == 32.1	11/6/24 19:25 == 32.1
11/6/24 6:00 == 32.1	11/6/24 10:30 == 32.6	11/6/24 15:00 == 32.2	11/6/24 19:30 == 32
11/6/24 6:05 == 32.2	11/6/24 10:35 == 32.6	11/6/24 15:05 == 32.1	11/6/24 19:35 == 32.2
11/6/24 6:10 == 32.2	11/6/24 10:40 == 32.7	11/6/24 15:10 == 32.1	11/6/24 19:40 == 43.3
11/6/24 6:15 == 32.2	11/6/24 10:45 == 32.8	11/6/24 15:15 == 32	11/6/24 19:45 == 47.6
11/6/24 6:20 == 35.5	11/6/24 10:50 == 32.8	11/6/24 15:20 == 33.1	11/6/24 19:50 == 47.9
11/6/24 6:25 == 42.8	11/6/24 10:55 == 32.7	11/6/24 15:25 == 43.3	11/6/24 19:55 == 47.9
11/6/24 6:30 == 47.6	11/6/24 11:00 == 32.8	11/6/24 15:30 == 47.5	11/6/24 20:00 == 47.9
11/6/24 6:35 == 47.9	11/6/24 11:05 == 35.7	11/6/24 15:35 == 48	11/6/24 20:05 == 48
11/6/24 6:40 == 47.7	11/6/24 11:10 == 42.4	11/6/24 15:40 == 47.9	11/6/24 20:10 == 48.1
11/6/24 6:45 == 47.6	11/6/24 11:15 == 47.1	11/6/24 15:45 == 48	11/6/24 20:15 == 47.9
11/6/24 6:50 == 47.9	11/6/24 11:20 == 47.5	11/6/24 15:50 == 48.1	11/6/24 20:20 == 47.9
11/6/24 6:55 == 47.9	11/6/24 11:25 == 47.4	11/6/24 15:55 == 47.7	11/6/24 20:25 == 47.6
11/6/24 7:00 == 47.8	11/6/24 11:30 == 47.9	11/6/24 16:00 == 47.6	11/6/24 20:30 == 47.5
11/6/24 7:05 == 47.9	11/6/24 11:35 == 48	11/6/24 16:05 == 47.9	11/6/24 20:35 == 47.6
11/6/24 7:10 == 47.8	11/6/24 11:40 == 48	11/6/24 16:10 == 47.9	11/6/24 20:40 == 47.7
11/6/24 7:15 == 47.9	11/6/24 11:45 == 47.9	11/6/24 16:15 == 47.8	11/6/24 20:45 == 48
11/6/24 7:20 == 48	11/6/24 11:50 == 47.9	11/6/24 16:20 == 47.8	11/6/24 20:50 == 48
11/6/24 7:25 == 48	11/6/24 11:55 == 48.1	11/6/24 16:25 == 47.9	11/6/24 20:55 == 47.9
11/6/24 7:30 == 48	11/6/24 12:00 == 48	11/6/24 16:30 == 47.9	11/6/24 21:00 == 47.9
11/6/24 7:35 == 48	11/6/24 12:05 == 47.9	11/6/24 16:35 == 48	11/6/24 21:05 == 44.6
11/6/24 7:40 == 48	11/6/24 12:10 == 47.9	11/6/24 16:40 == 47.8	11/6/24 21:10 == 37
11/6/24 7:45 == 47.4	11/6/24 12:15 == 47.9	11/6/24 16:45 == 47.5	11/6/24 21:15 == 32.5
11/6/24 7:50 == 44.1	11/6/24 12:20 == 47.9	11/6/24 16:50 == 46.1	11/6/24 21:20 == 32.5
11/6/24 7:55 == 34.4	11/6/24 12:25 == 48.1	11/6/24 16:55 == 34.2	11/6/24 21:25 == 32.3
11/6/24 8:00 == 32.2	11/6/24 12:30 == 47.9	11/6/24 17:00 == 32.2	11/6/24 21:30 == 32.2
11/6/24 8:05 == 32.1	11/6/24 12:35 == 48	11/6/24 17:05 == 32.2	11/6/24 21:35 == 32.4
11/6/24 8:10 == 32	11/6/24 12:40 == 48.1	11/6/24 17:10 == 32.3	11/6/24 21:40 == 32.4
11/6/24 8:15 == 32.1	11/6/24 12:45 == 47.8	11/6/24 17:15 == 32.4	11/6/24 21:45 == 32.4
11/6/24 8:20 == 32.2	11/6/24 12:50 == 44.5	11/6/24 17:20 == 32.3	11/6/24 21:50 == 33.4
11/6/24 8:25 == 32.1	11/6/24 12:55 == 34.7	11/6/24 17:25 == 44.2	11/6/24 21:55 == 41.7
11/6/24 8:30 == 32	11/6/24 13:00 == 31.9	11/6/24 17:30 == 47.5	11/6/24 22:00 == 47.6
11/6/24 8:35 == 35.2	11/6/24 13:05 == 32.1	11/6/24 17:35 == 48	11/6/24 22:05 == 48.1
11/6/24 8:40 == 42.7	11/6/24 13:10 == 32.1	11/6/24 17:40 == 47.7	11/6/24 22:10 == 47.8
11/6/24 8:45 == 47.7	11/6/24 13:15 == 32.1	11/6/24 17:45 == 47.8	11/6/24 22:15 == 47.9
11/6/24 8:50 == 47.8	11/6/24 13:20 == 34.5	11/6/24 17:50 == 48	11/6/24 22:20 == 48
11/6/24 8:55 == 47.9	11/6/24 13:25 == 42.5	11/6/24 17:55 == 48	11/6/24 22:25 == 48
11/6/24 9:00 == 47.8	11/6/24 13:30 == 47.7	11/6/24 18:00 == 47.8	11/6/24 22:30 == 47.9
11/6/24 9:05 == 47.9	11/6/24 13:35 == 47.9	11/6/24 18:05 == 47.9	11/6/24 22:35 == 48
11/6/24 9:10 == 48	11/6/24 13:40 == 47.9	11/6/24 18:10 == 47.9	11/6/24 22:40 == 47.4
11/6/24 9:15 == 48	11/6/24 13:45 == 47.9	11/6/24 18:15 == 47.8	11/6/24 22:45 == 47.9
11/6/24 9:20 == 47.9	11/6/24 13:50 == 47.9	11/6/24 18:20 == 47.9	11/6/24 22:50 == 48
11/6/24 9:25 == 47.9	11/6/24 13:55 == 48	11/6/24 18:25 == 48	11/6/24 22:55 == 47.5

Pumpback Station Discharge (0364)

11/6/24 23:00 == 47.7	11/7/24 3:30 == 47.9	11/7/24 8:00 == 48.1	11/7/24 12:30 == 48
11/6/24 23:05 == 48.1	11/7/24 3:35 == 47.8	11/7/24 8:05 == 48	11/7/24 12:35 == 48
11/6/24 23:10 == 48	11/7/24 3:40 == 48	11/7/24 8:10 == 47.8	11/7/24 12:40 == 47.8
11/6/24 23:15 == 48	11/7/24 3:45 == 48	11/7/24 8:15 == 47.7	11/7/24 12:45 == 48.2
11/6/24 23:20 == 44.9	11/7/24 3:50 == 47.8	11/7/24 8:20 == 48	11/7/24 12:50 == 47.7
11/6/24 23:25 == 37.2	11/7/24 3:55 == 47.7	11/7/24 8:25 == 48	11/7/24 12:55 == 47.7
11/6/24 23:30 == 32.2	11/7/24 4:00 == 47.8	11/7/24 8:30 == 47.9	11/7/24 13:00 == 47.8
11/6/24 23:35 == 32.1	11/7/24 4:05 == 47.9	11/7/24 8:35 == 47.9	11/7/24 13:05 == 47.9
11/6/24 23:40 == 32	11/7/24 4:10 == 47.8	11/7/24 8:40 == 47.9	11/7/24 13:10 == 47.7
11/6/24 23:45 == 32	11/7/24 4:15 == 47.8	11/7/24 8:45 == 47.8	11/7/24 13:15 == 47.9
11/6/24 23:50 == 32	11/7/24 4:20 == 45	11/7/24 8:50 == 46.1	11/7/24 13:20 == 47.9
11/6/24 23:55 == 32.1	11/7/24 4:25 == 37.6	11/7/24 8:55 == 37.2	11/7/24 13:25 == 47.8
11/7/24 0:00 == 32.2	11/7/24 4:30 == 32.1	11/7/24 9:00 == 32.1	11/7/24 13:30 == 47.8
11/7/24 0:05 == 33.8	11/7/24 4:35 == 32.1	11/7/24 9:05 == 32.1	11/7/24 13:35 == 47.1
11/7/24 0:10 == 41.2	11/7/24 4:40 == 32.1	11/7/24 9:10 == 32	11/7/24 13:40 == 37.2
11/7/24 0:15 == 47.3	11/7/24 4:45 == 32.2	11/7/24 9:15 == 32	11/7/24 13:45 == 32.2
11/7/24 0:20 == 47.8	11/7/24 4:50 == 32.2	11/7/24 9:20 == 33.2	11/7/24 13:50 == 32.2
11/7/24 0:25 == 48	11/7/24 4:55 == 32.1	11/7/24 9:25 == 39.9	11/7/24 13:55 == 32.3
11/7/24 0:30 == 48	11/7/24 5:00 == 32.3	11/7/24 9:30 == 47.7	11/7/24 14:00 == 32.1
11/7/24 0:35 == 47.8	11/7/24 5:05 == 33.3	11/7/24 9:35 == 47.7	11/7/24 14:05 == 32.1
11/7/24 0:40 == 47.2	11/7/24 5:10 == 40.3	11/7/24 9:40 == 47.9	11/7/24 14:10 == 32.2
11/7/24 0:45 == 47.7	11/7/24 5:15 == 47.3	11/7/24 9:45 == 47.9	11/7/24 14:15 == 32.2
11/7/24 0:50 == 47.8	11/7/24 5:20 == 48.1	11/7/24 9:50 == 47.8	11/7/24 14:20 == 33.2
11/7/24 0:55 == 48	11/7/24 5:25 == 47.8	11/7/24 9:55 == 48	11/7/24 14:25 == 39.4
11/7/24 1:00 == 47.9	11/7/24 5:30 == 47.7	11/7/24 10:00 == 47.8	11/7/24 14:30 == 47.8
11/7/24 1:05 == 47.9	11/7/24 5:35 == 48.1	11/7/24 10:05 == 47.9	11/7/24 14:35 == 48
11/7/24 1:10 == 48	11/7/24 5:40 == 47.3	11/7/24 10:10 == 47.7	11/7/24 14:40 == 47.8
11/7/24 1:15 == 47.9	11/7/24 5:45 == 47.9	11/7/24 10:15 == 47.2	11/7/24 14:45 == 47.1
11/7/24 1:20 == 47.7	11/7/24 5:50 == 47.9	11/7/24 10:20 == 48.1	11/7/24 14:50 == 47.9
11/7/24 1:25 == 47.8	11/7/24 5:55 == 47.8	11/7/24 10:25 == 48.1	11/7/24 14:55 == 47.9
11/7/24 1:30 == 47.8	11/7/24 6:00 == 47.9	11/7/24 10:30 == 48.2	11/7/24 15:00 == 47.9
11/7/24 1:35 == 47.9	11/7/24 6:05 == 47.9	11/7/24 10:35 == 48	11/7/24 15:05 == 47.9
11/7/24 1:40 == 47.8	11/7/24 6:10 == 47.9	11/7/24 10:40 == 48	11/7/24 15:10 == 47.9
11/7/24 1:45 == 47.8	11/7/24 6:15 == 47.9	11/7/24 10:45 == 47.9	11/7/24 15:15 == 47.8
11/7/24 1:50 == 47.9	11/7/24 6:20 == 47.9	11/7/24 10:50 == 48.1	11/7/24 15:20 == 47.9
11/7/24 1:55 == 47.6	11/7/24 6:25 == 47.7	11/7/24 10:55 == 36.2	11/7/24 15:25 == 47.3
11/7/24 2:00 == 47.5	11/7/24 6:30 == 47.6	11/7/24 11:00 == 32.9	11/7/24 15:30 == 47.7
11/7/24 2:05 == 44.9	11/7/24 6:35 == 45.3	11/7/24 11:05 == 32.8	11/7/24 15:35 == 47.8
11/7/24 2:10 == 37.4	11/7/24 6:40 == 37.6	11/7/24 11:10 == 32.5	11/7/24 15:40 == 48
11/7/24 2:15 == 32.1	11/7/24 6:45 == 32.2	11/7/24 11:15 == 32.2	11/7/24 15:45 == 48.1
11/7/24 2:20 == 32.1	11/7/24 6:50 == 32.2	11/7/24 11:20 == 32.3	11/7/24 15:50 == 48
11/7/24 2:25 == 32.3	11/7/24 6:55 == 32.2	11/7/24 11:25 == 32.3	11/7/24 15:55 == 47.4
11/7/24 2:30 == 32.2	11/7/24 7:00 == 32.3	11/7/24 11:30 == 32.2	11/7/24 16:00 == 47.9
11/7/24 2:35 == 32.3	11/7/24 7:05 == 32.3	11/7/24 11:35 == 32.9	11/7/24 16:05 == 47.1
11/7/24 2:40 == 32.2	11/7/24 7:10 == 32.2	11/7/24 11:40 == 40.2	11/7/24 16:10 == 37.8
11/7/24 2:45 == 31.9	11/7/24 7:15 == 32.3	11/7/24 11:45 == 47.7	11/7/24 16:15 == 32.5
11/7/24 2:50 == 32.7	11/7/24 7:20 == 33.7	11/7/24 11:50 == 48.1	11/7/24 16:20 == 32.4
11/7/24 2:55 == 41.1	11/7/24 7:25 == 40	11/7/24 11:55 == 47.9	11/7/24 16:25 == 32.4
11/7/24 3:00 == 47.5	11/7/24 7:30 == 47.5	11/7/24 12:00 == 47.8	11/7/24 16:30 == 32.2
11/7/24 3:05 == 47.8	11/7/24 7:35 == 48.1	11/7/24 12:05 == 47.9	11/7/24 16:35 == 32.3
11/7/24 3:10 == 46.6	11/7/24 7:40 == 48	11/7/24 12:10 == 47.9	11/7/24 16:40 == 32.4
11/7/24 3:15 == 47.7	11/7/24 7:45 == 47.9	11/7/24 12:15 == 47.9	11/7/24 16:45 == 32.4
11/7/24 3:20 == 47.9	11/7/24 7:50 == 47.8	11/7/24 12:20 == 47.9	11/7/24 16:50 == 33.3
11/7/24 3:25 == 47.8	11/7/24 7:55 == 47.9	11/7/24 12:25 == 47.9	11/7/24 16:55 == 39.1

Pumpback Station Discharge (0364)

11/7/24 17:00 == 47.8	11/7/24 21:30 == 47.5	11/8/24 2:00 == 47.6	11/8/24 6:30 == 47.7
11/7/24 17:05 == 48	11/7/24 21:35 == 47.8	11/8/24 2:05 == 47.9	11/8/24 6:35 == 47.8
11/7/24 17:10 == 47.9	11/7/24 21:40 == 47.9	11/8/24 2:10 == 38.9	11/8/24 6:40 == 47.4
11/7/24 17:15 == 47.9	11/7/24 21:45 == 47.9	11/8/24 2:15 == 32.3	11/8/24 6:45 == 47.7
11/7/24 17:20 == 48	11/7/24 21:50 == 48	11/8/24 2:20 == 32.1	11/8/24 6:50 == 47.9
11/7/24 17:25 == 47.8	11/7/24 21:55 == 47.9	11/8/24 2:25 == 32.2	11/8/24 6:55 == 48
11/7/24 17:30 == 48.1	11/7/24 22:00 == 47.7	11/8/24 2:30 == 32.3	11/8/24 7:00 == 48
11/7/24 17:35 == 47.9	11/7/24 22:05 == 48	11/8/24 2:35 == 32.4	11/8/24 7:05 == 48
11/7/24 17:40 == 47.9	11/7/24 22:10 == 48	11/8/24 2:40 == 32.3	11/8/24 7:10 == 39.8
11/7/24 17:45 == 47.9	11/7/24 22:15 == 47.9	11/8/24 2:45 == 32	11/8/24 7:15 == 32.4
11/7/24 17:50 == 48	11/7/24 22:20 == 47	11/8/24 2:50 == 32.6	11/8/24 7:20 == 32.2
11/7/24 17:55 == 47.9	11/7/24 22:25 == 39.6	11/8/24 2:55 == 37.2	11/8/24 7:25 == 32.2
11/7/24 18:00 == 47.8	11/7/24 22:30 == 32.2	11/8/24 3:00 == 47	11/8/24 7:30 == 32.2
11/7/24 18:05 == 47.8	11/7/24 22:35 == 32.1	11/8/24 3:05 == 47.9	11/8/24 7:35 == 32.1
11/7/24 18:10 == 37	11/7/24 22:40 == 32.2	11/8/24 3:10 == 47.9	11/8/24 7:40 == 32.2
11/7/24 18:15 == 32.5	11/7/24 22:45 == 32.3	11/8/24 3:15 == 47.8	11/8/24 7:45 == 32.1
11/7/24 18:20 == 32.2	11/7/24 22:50 == 32.3	11/8/24 3:20 == 47.9	11/8/24 7:50 == 32.5
11/7/24 18:25 == 32.2	11/7/24 22:55 == 39.5	11/8/24 3:25 == 47.5	11/8/24 7:55 == 36.5
11/7/24 18:30 == 32.3	11/7/24 23:00 == 47.1	11/8/24 3:30 == 47.7	11/8/24 8:00 == 47
11/7/24 18:35 == 32.2	11/7/24 23:05 == 48	11/8/24 3:35 == 47.9	11/8/24 8:05 == 47.8
11/7/24 18:40 == 40.2	11/7/24 23:10 == 48.1	11/8/24 3:40 == 47.9	11/8/24 8:10 == 47.8
11/7/24 18:45 == 46.8	11/7/24 23:15 == 48	11/8/24 3:45 == 47.9	11/8/24 8:15 == 47.6
11/7/24 18:50 == 48	11/7/24 23:20 == 48	11/8/24 3:50 == 47.8	11/8/24 8:20 == 47.8
11/7/24 18:55 == 47.7	11/7/24 23:25 == 47.7	11/8/24 3:55 == 47.9	11/8/24 8:25 == 47.8
11/7/24 19:00 == 47.7	11/7/24 23:30 == 47.8	11/8/24 4:00 == 47.8	11/8/24 8:30 == 47.8
11/7/24 19:05 == 47.8	11/7/24 23:35 == 47.9	11/8/24 4:05 == 47.9	11/8/24 8:35 == 47.8
11/7/24 19:10 == 47.8	11/7/24 23:40 == 47.8	11/8/24 4:10 == 48	11/8/24 8:40 == 48.1
11/7/24 19:15 == 47.8	11/7/24 23:45 == 47.9	11/8/24 4:15 == 47.9	11/8/24 8:45 == 47.7
11/7/24 19:20 == 47.9	11/7/24 23:50 == 47.9	11/8/24 4:20 == 47.9	11/8/24 8:50 == 47.8
11/7/24 19:25 == 47.9	11/7/24 23:55 == 47.5	11/8/24 4:25 == 47.7	11/8/24 8:55 == 47.7
11/7/24 19:30 == 47.8	11/8/24 0:00 == 47.5	11/8/24 4:30 == 47.8	11/8/24 9:00 == 47.8
11/7/24 19:35 == 48	11/8/24 0:05 == 47.8	11/8/24 4:35 == 47.9	11/8/24 9:05 == 47.8
11/7/24 19:40 == 47.9	11/8/24 0:10 == 47.9	11/8/24 4:40 == 39.3	11/8/24 9:10 == 47.9
11/7/24 19:45 == 47.8	11/8/24 0:15 == 48	11/8/24 4:45 == 32.3	11/8/24 9:15 == 47.7
11/7/24 19:50 == 46.7	11/8/24 0:20 == 46.7	11/8/24 4:50 == 32.1	11/8/24 9:20 == 47.7
11/7/24 19:55 == 39.3	11/8/24 0:25 == 40.4	11/8/24 4:55 == 32.2	11/8/24 9:25 == 47.8
11/7/24 20:00 == 32.3	11/8/24 0:30 == 32.1	11/8/24 5:00 == 32.2	11/8/24 9:30 == 47.7
11/7/24 20:05 == 32.3	11/8/24 0:35 == 32.2	11/8/24 5:05 == 32.3	11/8/24 9:35 == 47.7
11/7/24 20:10 == 32.1	11/8/24 0:40 == 32.1	11/8/24 5:10 == 32.2	11/8/24 9:40 == 40.2
11/7/24 20:15 == 32.2	11/8/24 0:45 == 32	11/8/24 5:15 == 32.3	11/8/24 9:45 == 32.5
11/7/24 20:20 == 32.2	11/8/24 0:50 == 32.7	11/8/24 5:20 == 32.7	11/8/24 9:50 == 31.9
11/7/24 20:25 == 32.4	11/8/24 0:55 == 37.1	11/8/24 5:25 == 36.9	11/8/24 9:55 == 31.9
11/7/24 20:30 == 32.2	11/8/24 1:00 == 47.2	11/8/24 5:30 == 47	11/8/24 10:00 == 32
11/7/24 20:35 == 32.3	11/8/24 1:05 == 48.1	11/8/24 5:35 == 47.4	11/8/24 10:05 == 32.1
11/7/24 20:40 == 40	11/8/24 1:10 == 47.8	11/8/24 5:40 == 47.7	11/8/24 10:10 == 36.5
11/7/24 20:45 == 46.6	11/8/24 1:15 == 47.9	11/8/24 5:45 == 47.2	11/8/24 10:15 == 46.9
11/7/24 20:50 == 47.9	11/8/24 1:20 == 47.8	11/8/24 5:50 == 47.9	11/8/24 10:20 == 47.9
11/7/24 20:55 == 47.5	11/8/24 1:25 == 47.7	11/8/24 5:55 == 47.7	11/8/24 10:25 == 47.5
11/7/24 21:00 == 47.6	11/8/24 1:30 == 47.8	11/8/24 6:00 == 48	11/8/24 10:30 == 47.4
11/7/24 21:05 == 47.8	11/8/24 1:35 == 47.8	11/8/24 6:05 == 47.7	11/8/24 10:35 == 47.7
11/7/24 21:10 == 47.6	11/8/24 1:40 == 47.4	11/8/24 6:10 == 48	11/8/24 10:40 == 47.9
11/7/24 21:15 == 47.8	11/8/24 1:45 == 47.7	11/8/24 6:15 == 47.8	11/8/24 10:45 == 48.1
11/7/24 21:20 == 48.1	11/8/24 1:50 == 47.9	11/8/24 6:20 == 48	11/8/24 10:50 == 48.2
11/7/24 21:25 == 47.6	11/8/24 1:55 == 47.5	11/8/24 6:25 == 47.7	11/8/24 10:55 == 47.9

Pumpback Station Discharge (0364)

11/8/24 11:00 == 47.9	11/8/24 15:30 == 47.3	11/8/24 20:00 == 47.8	11/9/24 0:30 == 47.9
11/8/24 11:05 == 47.9	11/8/24 15:35 == 47.4	11/8/24 20:05 == 47.6	11/9/24 0:35 == 47.8
11/8/24 11:10 == 47.4	11/8/24 15:40 == 42.7	11/8/24 20:10 == 47.7	11/9/24 0:40 == 47.7
11/8/24 11:15 == 46.9	11/8/24 15:45 == 31.9	11/8/24 20:15 == 47.7	11/9/24 0:45 == 47.8
11/8/24 11:20 == 47.4	11/8/24 15:50 == 32	11/8/24 20:20 == 47.3	11/9/24 0:50 == 47.8
11/8/24 11:25 == 47.8	11/8/24 15:55 == 32.3	11/8/24 20:25 == 43.7	11/9/24 0:55 == 47.9
11/8/24 11:30 == 47.8	11/8/24 16:00 == 32.2	11/8/24 20:30 == 31.8	11/9/24 1:00 == 47.8
11/8/24 11:35 == 47.8	11/8/24 16:05 == 32.3	11/8/24 20:35 == 32	11/9/24 1:05 == 47.8
11/8/24 11:40 == 39.3	11/8/24 16:10 == 32.3	11/8/24 20:40 == 32	11/9/24 1:10 == 47.8
11/8/24 11:45 == 33.2	11/8/24 16:15 == 32.2	11/8/24 20:45 == 32.1	11/9/24 1:15 == 47.6
11/8/24 11:50 == 32	11/8/24 16:20 == 32.1	11/8/24 20:50 == 32.1	11/9/24 1:20 == 47.7
11/8/24 11:55 == 32	11/8/24 16:25 == 32	11/8/24 20:55 == 32.2	11/9/24 1:25 == 47.6
11/8/24 12:00 == 31.9	11/8/24 16:30 == 32	11/8/24 21:00 == 32.1	11/9/24 1:30 == 47.7
11/8/24 12:05 == 31.9	11/8/24 16:35 == 32.1	11/8/24 21:05 == 32.1	11/9/24 1:35 == 47.6
11/8/24 12:10 == 37.7	11/8/24 16:40 == 37.1	11/8/24 21:10 == 35.7	11/9/24 1:40 == 43.4
11/8/24 12:15 == 45.5	11/8/24 16:45 == 44.5	11/8/24 21:15 == 45.1	11/9/24 1:45 == 32.1
11/8/24 12:20 == 47.7	11/8/24 16:50 == 47.6	11/8/24 21:20 == 47.7	11/9/24 1:50 == 32
11/8/24 12:25 == 47.6	11/8/24 16:55 == 47.7	11/8/24 21:25 == 47.6	11/9/24 1:55 == 32.1
11/8/24 12:30 == 47.7	11/8/24 17:00 == 47.7	11/8/24 21:30 == 47.7	11/9/24 2:00 == 32.1
11/8/24 12:35 == 47.8	11/8/24 17:05 == 47.9	11/8/24 21:35 == 47.9	11/9/24 2:05 == 32
11/8/24 12:40 == 47.7	11/8/24 17:10 == 47.9	11/8/24 21:40 == 47.9	11/9/24 2:10 == 35.2
11/8/24 12:45 == 47.6	11/8/24 17:15 == 47.9	11/8/24 21:45 == 47.9	11/9/24 2:15 == 45
11/8/24 12:50 == 47.8	11/8/24 17:20 == 47.9	11/8/24 21:50 == 48	11/9/24 2:20 == 47.8
11/8/24 12:55 == 47.6	11/8/24 17:25 == 47.8	11/8/24 21:55 == 47.9	11/9/24 2:25 == 47.5
11/8/24 13:00 == 47.7	11/8/24 17:30 == 47.9	11/8/24 22:00 == 47.8	11/9/24 2:30 == 47.7
11/8/24 13:05 == 47.7	11/8/24 17:35 == 47.8	11/8/24 22:05 == 47.9	11/9/24 2:35 == 47.8
11/8/24 13:10 == 47.6	11/8/24 17:40 == 47.9	11/8/24 22:10 == 47.9	11/9/24 2:40 == 47.6
11/8/24 13:15 == 47.8	11/8/24 17:45 == 47.6	11/8/24 22:15 == 47.9	11/9/24 2:45 == 47.6
11/8/24 13:20 == 47.5	11/8/24 17:50 == 47.9	11/8/24 22:20 == 47.8	11/9/24 2:50 == 47.8
11/8/24 13:25 == 47.7	11/8/24 17:55 == 47.9	11/8/24 22:25 == 47.8	11/9/24 2:55 == 47.7
11/8/24 13:30 == 47.6	11/8/24 18:00 == 47.9	11/8/24 22:30 == 47.8	11/9/24 3:00 == 47.6
11/8/24 13:35 == 47.6	11/8/24 18:05 == 47.8	11/8/24 22:35 == 47.6	11/9/24 3:05 == 47.7
11/8/24 13:40 == 40.2	11/8/24 18:10 == 47.9	11/8/24 22:40 == 47.5	11/9/24 3:10 == 47.7
11/8/24 13:45 == 33.1	11/8/24 18:15 == 47.4	11/8/24 22:45 == 47.7	11/9/24 3:15 == 47.7
11/8/24 13:50 == 32	11/8/24 18:20 == 47.6	11/8/24 22:50 == 47.6	11/9/24 3:20 == 47.8
11/8/24 13:55 == 32	11/8/24 18:25 == 47.7	11/8/24 22:55 == 44	11/9/24 3:25 == 47.9
11/8/24 14:00 == 32	11/8/24 18:30 == 47.8	11/8/24 23:00 == 31.8	11/9/24 3:30 == 47.6
11/8/24 14:05 == 32	11/8/24 18:35 == 47.7	11/8/24 23:05 == 32.1	11/9/24 3:35 == 47.6
11/8/24 14:10 == 37.2	11/8/24 18:40 == 47.5	11/8/24 23:10 == 32.1	11/9/24 3:40 == 44.3
11/8/24 14:15 == 44.8	11/8/24 18:45 == 47.6	11/8/24 23:15 == 32.1	11/9/24 3:45 == 32.2
11/8/24 14:20 == 47.8	11/8/24 18:50 == 47.7	11/8/24 23:20 == 32.2	11/9/24 3:50 == 31.9
11/8/24 14:25 == 47.8	11/8/24 18:55 == 40.8	11/8/24 23:25 == 31.9	11/9/24 3:55 == 32.1
11/8/24 14:30 == 47.8	11/8/24 19:00 == 33.8	11/8/24 23:30 == 31.9	11/9/24 4:00 == 32
11/8/24 14:35 == 47.7	11/8/24 19:05 == 32.1	11/8/24 23:35 == 31.9	11/9/24 4:05 == 32.1
11/8/24 14:40 == 47.6	11/8/24 19:10 == 32	11/8/24 23:40 == 35.3	11/9/24 4:10 == 32.1
11/8/24 14:45 == 47.7	11/8/24 19:15 == 31.9	11/8/24 23:45 == 45.1	11/9/24 4:15 == 32
11/8/24 14:50 == 47.8	11/8/24 19:20 == 31.9	11/8/24 23:50 == 47.7	11/9/24 4:20 == 31.8
11/8/24 14:55 == 47.8	11/8/24 19:25 == 36.9	11/8/24 23:55 == 47.9	11/9/24 4:25 == 34
11/8/24 15:00 == 47.8	11/8/24 19:30 == 44.4	11/9/24 0:00 == 47.9	11/9/24 4:30 == 45.5
11/8/24 15:05 == 47.8	11/8/24 19:35 == 47.7	11/9/24 0:05 == 47.8	11/9/24 4:35 == 47.7
11/8/24 15:10 == 47.8	11/8/24 19:40 == 47.8	11/9/24 0:10 == 47.7	11/9/24 4:40 == 47.6
11/8/24 15:15 == 47.6	11/8/24 19:45 == 47.8	11/9/24 0:15 == 47.8	11/9/24 4:45 == 47.7
11/8/24 15:20 == 47.7	11/8/24 19:50 == 47.9	11/9/24 0:20 == 47.8	11/9/24 4:50 == 47.7
11/8/24 15:25 == 47.6	11/8/24 19:55 == 47.9	11/9/24 0:25 == 47.8	11/9/24 4:55 == 47.8

Pumpback Station Discharge (0364)

11/9/24 5:00 == 47.8	11/9/24 9:30 == 47.5	11/9/24 14:00 == 47.6	11/9/24 18:30 == 47.5
11/9/24 5:05 == 47.7	11/9/24 9:35 == 47.7	11/9/24 14:05 == 47.8	11/9/24 18:35 == 47.4
11/9/24 5:10 == 47.8	11/9/24 9:40 == 47.7	11/9/24 14:10 == 47.8	11/9/24 18:40 == 46.9
11/9/24 5:15 == 47.8	11/9/24 9:45 == 47.6	11/9/24 14:15 == 47.7	11/9/24 18:45 == 32.3
11/9/24 5:20 == 47.7	11/9/24 9:50 == 47.7	11/9/24 14:20 == 47.8	11/9/24 18:50 == 31.9
11/9/24 5:25 == 47.9	11/9/24 9:55 == 47.8	11/9/24 14:25 == 44.3	11/9/24 18:55 == 31.9
11/9/24 5:30 == 47.8	11/9/24 10:00 == 47.8	11/9/24 14:30 == 34.5	11/9/24 19:00 == 32
11/9/24 5:35 == 47.7	11/9/24 10:05 == 47.8	11/9/24 14:35 == 31.8	11/9/24 19:05 == 32
11/9/24 5:40 == 47.6	11/9/24 10:10 == 42.5	11/9/24 14:40 == 32	11/9/24 19:10 == 32
11/9/24 5:45 == 47.1	11/9/24 10:15 == 34.9	11/9/24 14:45 == 32	11/9/24 19:15 == 44.5
11/9/24 5:50 == 47.9	11/9/24 10:20 == 32.1	11/9/24 14:50 == 32	11/9/24 19:20 == 47.6
11/9/24 5:55 == 47.8	11/9/24 10:25 == 32.2	11/9/24 14:55 == 34.4	11/9/24 19:25 == 47.7
11/9/24 6:00 == 47.8	11/9/24 10:30 == 32.2	11/9/24 15:00 == 42.6	11/9/24 19:30 == 47.9
11/9/24 6:05 == 47.9	11/9/24 10:35 == 32.1	11/9/24 15:05 == 47.8	11/9/24 19:35 == 47.8
11/9/24 6:10 == 47.9	11/9/24 10:40 == 35	11/9/24 15:10 == 47.9	11/9/24 19:40 == 47.4
11/9/24 6:15 == 47.9	11/9/24 10:45 == 43.2	11/9/24 15:15 == 47.9	11/9/24 19:45 == 47.5
11/9/24 6:20 == 47.7	11/9/24 10:50 == 47.9	11/9/24 15:20 == 47.9	11/9/24 19:50 == 47.7
11/9/24 6:25 == 44.9	11/9/24 10:55 == 47.8	11/9/24 15:25 == 47.7	11/9/24 19:55 == 47.7
11/9/24 6:30 == 32.1	11/9/24 11:00 == 47.9	11/9/24 15:30 == 47.6	11/9/24 20:00 == 47.7
11/9/24 6:35 == 32	11/9/24 11:05 == 47.8	11/9/24 15:35 == 47.9	11/9/24 20:05 == 47.7
11/9/24 6:40 == 32	11/9/24 11:10 == 47.2	11/9/24 15:40 == 47.9	11/9/24 20:10 == 47.7
11/9/24 6:45 == 32.1	11/9/24 11:15 == 47	11/9/24 15:45 == 47.8	11/9/24 20:15 == 47.8
11/9/24 6:50 == 32	11/9/24 11:20 == 47.4	11/9/24 15:50 == 47.6	11/9/24 20:20 == 47.9
11/9/24 6:55 == 34	11/9/24 11:25 == 47.8	11/9/24 15:55 == 47.7	11/9/24 20:25 == 44.1
11/9/24 7:00 == 45.4	11/9/24 11:30 == 47.7	11/9/24 16:00 == 47.2	11/9/24 20:30 == 35.2
11/9/24 7:05 == 47.7	11/9/24 11:35 == 47.8	11/9/24 16:05 == 47.7	11/9/24 20:35 == 31.9
11/9/24 7:10 == 47.7	11/9/24 11:40 == 47.8	11/9/24 16:10 == 46.8	11/9/24 20:40 == 32
11/9/24 7:15 == 47.8	11/9/24 11:45 == 47.9	11/9/24 16:15 == 32.4	11/9/24 20:45 == 32.1
11/9/24 7:20 == 47.8	11/9/24 11:50 == 47.7	11/9/24 16:20 == 31.9	11/9/24 20:50 == 31.9
11/9/24 7:25 == 47.9	11/9/24 11:55 == 47.7	11/9/24 16:25 == 31.9	11/9/24 20:55 == 33.5
11/9/24 7:30 == 47.9	11/9/24 12:00 == 47.7	11/9/24 16:30 == 31.8	11/9/24 21:00 == 42.9
11/9/24 7:35 == 47.7	11/9/24 12:05 == 47.7	11/9/24 16:35 == 32	11/9/24 21:05 == 47.8
11/9/24 7:40 == 47.7	11/9/24 12:10 == 47.8	11/9/24 16:40 == 32.1	11/9/24 21:10 == 47.3
11/9/24 7:45 == 47.7	11/9/24 12:15 == 47.9	11/9/24 16:45 == 32.2	11/9/24 21:15 == 47.7
11/9/24 7:50 == 47.8	11/9/24 12:20 == 47.7	11/9/24 16:50 == 32.1	11/9/24 21:20 == 47.8
11/9/24 7:55 == 42.8	11/9/24 12:25 == 42.9	11/9/24 16:55 == 33	11/9/24 21:25 == 47.4
11/9/24 8:00 == 34.5	11/9/24 12:30 == 35.4	11/9/24 17:00 == 43.9	11/9/24 21:30 == 47.8
11/9/24 8:05 == 31.9	11/9/24 12:35 == 32	11/9/24 17:05 == 47.5	11/9/24 21:35 == 47.9
11/9/24 8:10 == 31.8	11/9/24 12:40 == 31.9	11/9/24 17:10 == 47.7	11/9/24 21:40 == 47.8
11/9/24 8:15 == 31.8	11/9/24 12:45 == 32	11/9/24 17:15 == 47.9	11/9/24 21:45 == 47.8
11/9/24 8:20 == 32	11/9/24 12:50 == 32	11/9/24 17:20 == 48.1	11/9/24 21:50 == 47.8
11/9/24 8:25 == 34.5	11/9/24 12:55 == 35	11/9/24 17:25 == 48	11/9/24 21:55 == 47.7
11/9/24 8:30 == 44.1	11/9/24 13:00 == 42.5	11/9/24 17:30 == 47.9	11/9/24 22:00 == 47.7
11/9/24 8:35 == 47.6	11/9/24 13:05 == 47.6	11/9/24 17:35 == 47.8	11/9/24 22:05 == 47.9
11/9/24 8:40 == 47.5	11/9/24 13:10 == 47.7	11/9/24 17:40 == 47.7	11/9/24 22:10 == 47.8
11/9/24 8:45 == 47.5	11/9/24 13:15 == 47.6	11/9/24 17:45 == 47.7	11/9/24 22:15 == 47.7
11/9/24 8:50 == 47.4	11/9/24 13:20 == 47.6	11/9/24 17:50 == 47.9	11/9/24 22:20 == 47.8
11/9/24 8:55 == 47.5	11/9/24 13:25 == 47.6	11/9/24 17:55 == 47.9	11/9/24 22:25 == 43.9
11/9/24 9:00 == 47.5	11/9/24 13:30 == 47.7	11/9/24 18:00 == 47.9	11/9/24 22:30 == 36.2
11/9/24 9:05 == 47.6	11/9/24 13:35 == 47.6	11/9/24 18:05 == 47.8	11/9/24 22:35 == 31.9
11/9/24 9:10 == 47.5	11/9/24 13:40 == 48	11/9/24 18:10 == 47.6	11/9/24 22:40 == 31.9
11/9/24 9:15 == 47.6	11/9/24 13:45 == 47.7	11/9/24 18:15 == 47.4	11/9/24 22:45 == 32
11/9/24 9:20 == 47.5	11/9/24 13:50 == 47.8	11/9/24 18:20 == 47.5	11/9/24 22:50 == 32.1
11/9/24 9:25 == 47.6	11/9/24 13:55 == 47.8	11/9/24 18:25 == 47.7	11/9/24 22:55 == 34.5



### Pumpback Station Discharge (0364)

11/9/24 23:00 == 41.6	11/10/24 3:30 == 47.5	11/10/24 8:00 == 47.8	11/10/24 12:30 == 47.9
11/9/24 23:05 == 47.7	11/10/24 3:35 == 47.9	11/10/24 8:05 == 47.8	11/10/24 12:35 == 47.9
11/9/24 23:10 == 47.8	11/10/24 3:40 == 47.9	11/10/24 8:10 == 45.2	11/10/24 12:40 == 47.8
11/9/24 23:15 == 47.8	11/10/24 3:45 == 47.8	11/10/24 8:15 == 37.2	11/10/24 12:45 == 47.9
11/9/24 23:20 == 47.8	11/10/24 3:50 == 47.8	11/10/24 8:20 == 31.8	11/10/24 12:50 == 47.7
11/9/24 23:25 == 47.9	11/10/24 3:55 == 47.8	11/10/24 8:25 == 31.8	11/10/24 12:55 == 47.7
11/9/24 23:30 == 47.9	11/10/24 4:00 == 47.7	11/10/24 8:30 == 31.9	11/10/24 13:00 == 47.5
11/9/24 23:35 == 48	11/10/24 4:05 == 47.9	11/10/24 8:35 == 31.9	11/10/24 13:05 == 47.5
11/9/24 23:40 == 47.7	11/10/24 4:10 == 47.9	11/10/24 8:40 == 33.4	11/10/24 13:10 == 47.7
11/9/24 23:45 == 47.8	11/10/24 4:15 == 47.7	11/10/24 8:45 == 39.8	11/10/24 13:15 == 47.7
11/9/24 23:50 == 47.8	11/10/24 4:20 == 47.6	11/10/24 8:50 == 47.6	11/10/24 13:20 == 47.7
11/9/24 23:55 == 47.9	11/10/24 4:25 == 47.2	11/10/24 8:55 == 47.6	11/10/24 13:25 == 47.8
11/10/24 0:00 == 47.7	11/10/24 4:30 == 47.5	11/10/24 9:00 == 47.7	11/10/24 13:30 == 47.7
11/10/24 0:05 == 47.8	11/10/24 4:35 == 47.7	11/10/24 9:05 == 47.9	11/10/24 13:35 == 47.7
11/10/24 0:10 == 47.6	11/10/24 4:40 == 47.8	11/10/24 9:10 == 47.7	11/10/24 13:40 == 47.7
11/10/24 0:15 == 47.7	11/10/24 4:45 == 47.7	11/10/24 9:15 == 47.7	11/10/24 13:45 == 47.7
11/10/24 0:20 == 47.7	11/10/24 4:50 == 47.6	11/10/24 9:20 == 47.8	11/10/24 13:50 == 47.8
11/10/24 0:25 == 45.2	11/10/24 4:55 == 47.7	11/10/24 9:25 == 47.8	11/10/24 13:55 == 46
11/10/24 0:30 == 35.5	11/10/24 5:00 == 47.8	11/10/24 9:30 == 47.6	11/10/24 14:00 == 37.2
11/10/24 0:35 == 32	11/10/24 5:05 == 47.7	11/10/24 9:35 == 47.8	11/10/24 14:05 == 31.9
11/10/24 0:40 == 32	11/10/24 5:10 == 47.7	11/10/24 9:40 == 47.7	11/10/24 14:10 == 31.8
11/10/24 0:45 == 32	11/10/24 5:15 == 47.7	11/10/24 9:45 == 47.5	11/10/24 14:15 == 32
11/10/24 0:50 == 32	11/10/24 5:20 == 47.8	11/10/24 9:50 == 47.7	11/10/24 14:20 == 31.9
11/10/24 0:55 == 33.8	11/10/24 5:25 == 45.8	11/10/24 9:55 == 47.8	11/10/24 14:25 == 31.8
11/10/24 1:00 == 41.5	11/10/24 5:30 == 36.4	11/10/24 10:00 == 47.6	11/10/24 14:30 == 40.5
11/10/24 1:05 == 47.8	11/10/24 5:35 == 31.8	11/10/24 10:05 == 47.7	11/10/24 14:35 == 46.8
11/10/24 1:10 == 47.7	11/10/24 5:40 == 32.1	11/10/24 10:10 == 47	11/10/24 14:40 == 47.7
11/10/24 1:15 == 47.6	11/10/24 5:45 == 32.1	11/10/24 10:15 == 47.4	11/10/24 14:45 == 47.8
11/10/24 1:20 == 47.7	11/10/24 5:50 == 32	11/10/24 10:20 == 47.9	11/10/24 14:50 == 47.8
11/10/24 1:25 == 47.7	11/10/24 5:55 == 31.9	11/10/24 10:25 == 47.4	11/10/24 14:55 == 47.9
11/10/24 1:30 == 47.5	11/10/24 6:00 == 31.9	11/10/24 10:30 == 47.5	11/10/24 15:00 == 48
11/10/24 1:35 == 47.6	11/10/24 6:05 == 32.1	11/10/24 10:35 == 47.9	11/10/24 15:05 == 47.9
11/10/24 1:40 == 47.7	11/10/24 6:10 == 33.8	11/10/24 10:40 == 45.7	11/10/24 15:10 == 47.8
11/10/24 1:45 == 47.4	11/10/24 6:15 == 40.4	11/10/24 10:45 == 37.9	11/10/24 15:15 == 47.8
11/10/24 1:50 == 47.6	11/10/24 6:20 == 48	11/10/24 10:50 == 32.2	11/10/24 15:20 == 47.8
11/10/24 1:55 == 47.5	11/10/24 6:25 == 47.8	11/10/24 10:55 == 32.3	11/10/24 15:25 == 47.4
11/10/24 2:00 == 47.2	11/10/24 6:30 == 47.4	11/10/24 11:00 == 32.2	11/10/24 15:30 == 47.4
11/10/24 2:05 == 47.9	11/10/24 6:35 == 47.8	11/10/24 11:05 == 32.3	11/10/24 15:35 == 47.7
11/10/24 2:10 == 47.8	11/10/24 6:40 == 47.7	11/10/24 11:10 == 32	11/10/24 15:40 == 47.8
11/10/24 2:15 == 47.8	11/10/24 6:45 == 47.6	11/10/24 11:15 == 31.6	11/10/24 15:45 == 47.8
11/10/24 2:20 == 47.8	11/10/24 6:50 == 47.7	11/10/24 11:20 == 32.1	11/10/24 15:50 == 47.9
11/10/24 2:25 == 47.5	11/10/24 6:55 == 47.8	11/10/24 11:25 == 33.3	11/10/24 15:55 == 47.7
11/10/24 2:30 == 34	11/10/24 7:00 == 47.8	11/10/24 11:30 == 39.8	11/10/24 16:00 == 47.4
11/10/24 2:35 == 32.1	11/10/24 7:05 == 48	11/10/24 11:35 == 47.8	11/10/24 16:05 == 48
11/10/24 2:40 == 31.9	11/10/24 7:10 == 47.8	11/10/24 11:40 == 47.9	11/10/24 16:10 == 45.7
11/10/24 2:45 == 31.9	11/10/24 7:15 == 48	11/10/24 11:45 == 47.8	11/10/24 16:15 == 38.2
11/10/24 2:50 == 31.9	11/10/24 7:20 == 47.9	11/10/24 11:50 == 47.8	11/10/24 16:20 == 32.1
11/10/24 2:55 == 32	11/10/24 7:25 == 48	11/10/24 11:55 == 47.9	11/10/24 16:25 == 31.9
11/10/24 3:00 == 31.9	11/10/24 7:30 == 47.9	11/10/24 12:00 == 47.8	11/10/24 16:30 == 32
11/10/24 3:05 == 32	11/10/24 7:35 == 47.9	11/10/24 12:05 == 47.8	11/10/24 16:35 == 32
11/10/24 3:10 == 33.1	11/10/24 7:40 == 47.8	11/10/24 12:10 == 47.9	11/10/24 16:40 == 31.9
11/10/24 3:15 == 41.8	11/10/24 7:45 == 47.8	11/10/24 12:15 == 47.8	11/10/24 16:45 == 32
11/10/24 3:20 == 47.7	11/10/24 7:50 == 47.8	11/10/24 12:20 == 47.5	11/10/24 16:50 == 32.2
11/10/24 3:25 == 47.6	11/10/24 7:55 == 47.8	11/10/24 12:25 == 47.8	11/10/24 16:55 == 31.9

### Pumpback Station Discharge (0364)

11/10/24 17:00 == 40.8	11/10/24 21:30 == 47.6	11/11/24 2:00 == 47.2	11/11/24 6:30 == 47.6
11/10/24 17:05 == 47.3	11/10/24 21:35 == 48	11/11/24 2:05 == 47.7	11/11/24 6:35 == 47.7
11/10/24 17:10 == 47.8	11/10/24 21:40 == 47.7	11/11/24 2:10 == 47.8	11/11/24 6:40 == 47.7
11/10/24 17:15 == 47.9	11/10/24 21:45 == 47.8	11/11/24 2:15 == 47.8	11/11/24 6:45 == 47.8
11/10/24 17:20 == 47.8	11/10/24 21:50 == 47.8	11/11/24 2:20 == 47.8	11/11/24 6:50 == 48.1
11/10/24 17:25 == 47.7	11/10/24 21:55 == 47.9	11/11/24 2:25 == 47.4	11/11/24 6:55 == 48
11/10/24 17:30 == 47.9	11/10/24 22:00 == 47.8	11/11/24 2:30 == 47.6	11/11/24 7:00 == 47.8
11/10/24 17:35 == 47.9	11/10/24 22:05 == 47.8	11/11/24 2:35 == 47.8	11/11/24 7:05 == 47.9
11/10/24 17:40 == 47.7	11/10/24 22:10 == 47.6	11/11/24 2:40 == 47.4	11/11/24 7:10 == 46.8
11/10/24 17:45 == 47.6	11/10/24 22:15 == 47.7	11/11/24 2:45 == 47.7	11/11/24 7:15 == 40.7
11/10/24 17:50 == 47.8	11/10/24 22:20 == 47.8	11/11/24 2:50 == 47.6	11/11/24 7:20 == 31.9
11/10/24 17:55 == 47.8	11/10/24 22:25 == 47.8	11/11/24 2:55 == 47.6	11/11/24 7:25 == 31.9
11/10/24 18:00 == 47.9	11/10/24 22:30 == 36.9	11/11/24 3:00 == 47.5	11/11/24 7:30 == 32.1
11/10/24 18:05 == 47.9	11/10/24 22:35 == 32.1	11/11/24 3:05 == 47.6	11/11/24 7:35 == 32
11/10/24 18:10 == 47.8	11/10/24 22:40 == 32	11/11/24 3:10 == 47.7	11/11/24 7:40 == 32
11/10/24 18:15 == 47.5	11/10/24 22:45 == 32	11/11/24 3:15 == 37.8	11/11/24 7:45 == 37.5
11/10/24 18:20 == 47.5	11/10/24 22:50 == 31.9	11/11/24 3:20 == 32.7	11/11/24 7:50 == 46.9
11/10/24 18:25 == 47.6	11/10/24 22:55 == 32.1	11/11/24 3:25 == 31.9	11/11/24 7:55 == 47.7
11/10/24 18:30 == 47.8	11/10/24 23:00 == 39.2	11/11/24 3:30 == 31.9	11/11/24 8:00 == 47.8
11/10/24 18:35 == 47.8	11/10/24 23:05 == 46.8	11/11/24 3:35 == 31.9	11/11/24 8:05 == 47.9
11/10/24 18:40 == 47.7	11/10/24 23:10 == 47.8	11/11/24 3:40 == 32	11/11/24 8:10 == 47.6
11/10/24 18:45 == 47.6	11/10/24 23:15 == 47.9	11/11/24 3:45 == 39	11/11/24 8:15 == 47.7
11/10/24 18:50 == 47.6	11/10/24 23:20 == 48	11/11/24 3:50 == 46.1	11/11/24 8:20 == 47.7
11/10/24 18:55 == 46.1	11/10/24 23:25 == 47.8	11/11/24 3:55 == 47.6	11/11/24 8:25 == 47.7
11/10/24 19:00 == 37.7	11/10/24 23:30 == 47.9	11/11/24 4:00 == 47.9	11/11/24 8:30 == 47.6
11/10/24 19:05 == 32	11/10/24 23:35 == 47.8	11/11/24 4:05 == 47.9	11/11/24 8:35 == 47.6
11/10/24 19:10 == 31.9	11/10/24 23:40 == 47.8	11/11/24 4:10 == 47.8	11/11/24 8:40 == 47.5
11/10/24 19:15 == 32.1	11/10/24 23:45 == 47.7	11/11/24 4:15 == 47.8	11/11/24 8:45 == 47.5
11/10/24 19:20 == 32	11/10/24 23:50 == 47.7	11/11/24 4:20 == 47.6	11/11/24 8:50 == 47.6
11/10/24 19:25 == 32	11/10/24 23:55 == 47.9	11/11/24 4:25 == 47.4	11/11/24 8:55 == 47.6
11/10/24 19:30 == 32	11/11/24 0:00 == 47.8	11/11/24 4:30 == 47.3	11/11/24 9:00 == 47.5
11/10/24 19:35 == 32.1	11/11/24 0:05 == 47.6	11/11/24 4:35 == 47.9	11/11/24 9:05 == 47.6
11/10/24 19:40 == 32	11/11/24 0:10 == 47.9	11/11/24 4:40 == 47.8	11/11/24 9:10 == 47.5
11/10/24 19:45 == 40.6	11/11/24 0:15 == 47.5	11/11/24 4:45 == 47.4	11/11/24 9:15 == 47.6
11/10/24 19:50 == 46.6	11/11/24 0:20 == 47.9	11/11/24 4:50 == 47.7	11/11/24 9:20 == 47.7
11/10/24 19:55 == 47.7	11/11/24 0:25 == 47.7	11/11/24 4:55 == 47.9	11/11/24 9:25 == 47.7
11/10/24 20:00 == 47.7	11/11/24 0:30 == 37.6	11/11/24 5:00 == 47.8	11/11/24 9:30 == 47.6
11/10/24 20:05 == 47.8	11/11/24 0:35 == 32.5	11/11/24 5:05 == 47.8	11/11/24 9:35 == 47.6
11/10/24 20:10 == 47.8	11/11/24 0:40 == 32	11/11/24 5:10 == 47.7	11/11/24 9:40 == 47.6
11/10/24 20:15 == 47.9	11/11/24 0:45 == 32.1	11/11/24 5:15 == 47.9	11/11/24 9:45 == 47.6
11/10/24 20:20 == 47.7	11/11/24 0:50 == 32	11/11/24 5:20 == 47.8	11/11/24 9:50 == 47.5
11/10/24 20:25 == 47.5	11/11/24 0:55 == 31.9	11/11/24 5:25 == 47.7	11/11/24 9:55 == 47.8
11/10/24 20:30 == 47.5	11/11/24 1:00 == 39.5	11/11/24 5:30 == 38.3	11/11/24 10:00 == 47.7
11/10/24 20:35 == 47.8	11/11/24 1:05 == 46.1	11/11/24 5:35 == 32.9	11/11/24 10:05 == 47.5
11/10/24 20:40 == 47.8	11/11/24 1:10 == 47.5	11/11/24 5:40 == 32.2	11/11/24 10:10 == 47
11/10/24 20:45 == 47.8	11/11/24 1:15 == 47.6	11/11/24 5:45 == 32.2	11/11/24 10:15 == 47.4
11/10/24 20:50 == 47.9	11/11/24 1:20 == 47.7	11/11/24 5:50 == 32.1	11/11/24 10:20 == 47.8
11/10/24 20:55 == 47.9	11/11/24 1:25 == 47.7	11/11/24 5:55 == 32.1	11/11/24 10:25 == 47.4
11/10/24 21:00 == 47.7	11/11/24 1:30 == 47.8	11/11/24 6:00 == 39	11/11/24 10:30 == 47.7
11/10/24 21:05 == 47.7	11/11/24 1:35 == 47.7	11/11/24 6:05 == 45.8	11/11/24 10:35 == 47.8
11/10/24 21:10 == 47.4	11/11/24 1:40 == 47.6	11/11/24 6:10 == 47.8	11/11/24 10:40 == 47.9
11/10/24 21:15 == 47.2	11/11/24 1:45 == 47.6	11/11/24 6:15 == 47.8	11/11/24 10:45 == 47.9
11/10/24 21:20 == 47.9	11/11/24 1:50 == 47.8	11/11/24 6:20 == 47.8	11/11/24 10:50 == 47.9
11/10/24 21:25 == 47.8	11/11/24 1:55 == 47.6	11/11/24 6:25 == 47.7	11/11/24 10:55 == 47.8

### Pumpback Station Discharge (0364)

11/11/24 11:00 == 39.4	11/11/24 15:30 == 47.4	11/11/24 20:00 == 47.7	11/12/24 0:30 == 47.5
11/11/24 11:05 == 33	11/11/24 15:35 == 47.4	11/11/24 20:05 == 47.6	11/12/24 0:35 == 47.4
11/11/24 11:10 == 31.9	11/11/24 15:40 == 47.5	11/11/24 20:10 == 47.8	11/12/24 0:40 == 47.5
11/11/24 11:15 == 31.8	11/11/24 15:45 == 47.4	11/11/24 20:15 == 47.6	11/12/24 0:45 == 47.5
11/11/24 11:20 == 31.9	11/11/24 15:50 == 47.5	11/11/24 20:20 == 47.6	11/12/24 0:50 == 47.6
11/11/24 11:25 == 31.8	11/11/24 15:55 == 47.2	11/11/24 20:25 == 47.1	11/12/24 0:55 == 47.5
11/11/24 11:30 == 37.3	11/11/24 16:00 == 47.1	11/11/24 20:30 == 47.5	11/12/24 1:00 == 47.5
11/11/24 11:35 == 46.2	11/11/24 16:05 == 47.4	11/11/24 20:35 == 47.5	11/12/24 1:05 == 47.5
11/11/24 11:40 == 47.7	11/11/24 16:10 == 47.5	11/11/24 20:40 == 47.7	11/12/24 1:10 == 47.3
11/11/24 11:45 == 47.7	11/11/24 16:15 == 40.4	11/11/24 20:45 == 47.7	11/12/24 1:15 == 47.4
11/11/24 11:50 == 47.7	11/11/24 16:20 == 32.1	11/11/24 20:50 == 47.7	11/12/24 1:20 == 47.5
11/11/24 11:55 == 47.7	11/11/24 16:25 == 31.7	11/11/24 20:55 == 47.7	11/12/24 1:25 == 47.4
11/11/24 12:00 == 47.6	11/11/24 16:30 == 31.7	11/11/24 21:00 == 40.9	11/12/24 1:30 == 41
11/11/24 12:05 == 47.7	11/11/24 16:35 == 31.9	11/11/24 21:05 == 33.4	11/12/24 1:35 == 34
11/11/24 12:10 == 47.7	11/11/24 16:40 == 32	11/11/24 21:10 == 32	11/12/24 1:40 == 31.9
11/11/24 12:15 == 47.7	11/11/24 16:45 == 31.8	11/11/24 21:15 == 32.1	11/12/24 1:45 == 31.8
11/11/24 12:20 == 47.5	11/11/24 16:50 == 31.9	11/11/24 21:20 == 32.2	11/12/24 1:50 == 31.9
11/11/24 12:25 == 47.6	11/11/24 16:55 == 32.1	11/11/24 21:25 == 32	11/12/24 1:55 == 32.1
11/11/24 12:30 == 47.5	11/11/24 17:00 == 34.9	11/11/24 21:30 == 31.8	11/12/24 2:00 == 36.5
11/11/24 12:35 == 47.7	11/11/24 17:05 == 46.7	11/11/24 21:35 == 32.1	11/12/24 2:05 == 44
11/11/24 12:40 == 47.6	11/11/24 17:10 == 47.9	11/11/24 21:40 == 32	11/12/24 2:10 == 47.7
11/11/24 12:45 == 47.5	11/11/24 17:15 == 47.7	11/11/24 21:45 == 34.9	11/12/24 2:15 == 47.7
11/11/24 12:50 == 47.6	11/11/24 17:20 == 47.9	11/11/24 21:50 == 46.2	11/12/24 2:20 == 47.8
11/11/24 12:55 == 47.6	11/11/24 17:25 == 47.8	11/11/24 21:55 == 47.8	11/12/24 2:25 == 47.8
11/11/24 13:00 == 47.3	11/11/24 17:30 == 47.7	11/11/24 22:00 == 47.7	11/12/24 2:30 == 47.4
11/11/24 13:05 == 47.4	11/11/24 17:35 == 47.9	11/11/24 22:05 == 47.7	11/12/24 2:35 == 47.7
11/11/24 13:10 == 47.6	11/11/24 17:40 == 47.5	11/11/24 22:10 == 47.5	11/12/24 2:40 == 47.6
11/11/24 13:15 == 39.1	11/11/24 17:45 == 47.7	11/11/24 22:15 == 47.6	11/12/24 2:45 == 47.3
11/11/24 13:20 == 33	11/11/24 17:50 == 47.8	11/11/24 22:20 == 47.6	11/12/24 2:50 == 47.7
11/11/24 13:25 == 31.8	11/11/24 17:55 == 47.9	11/11/24 22:25 == 47.7	11/12/24 2:55 == 47.8
11/11/24 13:30 == 31.9	11/11/24 18:00 == 47.8	11/11/24 22:30 == 47.5	11/12/24 3:00 == 47.6
11/11/24 13:35 == 32	11/11/24 18:05 == 47.6	11/11/24 22:35 == 47.6	11/12/24 3:05 == 47.8
11/11/24 13:40 == 31.9	11/11/24 18:10 == 47.6	11/11/24 22:40 == 47.6	11/12/24 3:10 == 47.6
11/11/24 13:45 == 31.9	11/11/24 18:15 == 47.6	11/11/24 22:45 == 47.6	11/12/24 3:15 == 43.3
11/11/24 13:50 == 31.9	11/11/24 18:20 == 47.6	11/11/24 22:50 == 47.6	11/12/24 3:20 == 32
11/11/24 13:55 == 31.9	11/11/24 18:25 == 47.7	11/11/24 22:55 == 47.3	11/12/24 3:25 == 32
11/11/24 14:00 == 37.1	11/11/24 18:30 == 47.7	11/11/24 23:00 == 47.6	11/12/24 3:30 == 32
11/11/24 14:05 == 46.3	11/11/24 18:35 == 47.8	11/11/24 23:05 == 47.7	11/12/24 3:35 == 31.9
11/11/24 14:10 == 47.8	11/11/24 18:40 == 47.6	11/11/24 23:10 == 47.6	11/12/24 3:40 == 31.9
11/11/24 14:15 == 47.7	11/11/24 18:45 == 47.5	11/11/24 23:15 == 47.6	11/12/24 3:45 == 31.8
11/11/24 14:20 == 47.8	11/11/24 18:50 == 47.6	11/11/24 23:20 == 47.6	11/12/24 3:50 == 31.8
11/11/24 14:25 == 47.8	11/11/24 18:55 == 47.3	11/11/24 23:25 == 47.6	11/12/24 3:55 == 31.9
11/11/24 14:30 == 47.8	11/11/24 19:00 == 41.8	11/11/24 23:30 == 41.2	11/12/24 4:00 == 35.8
11/11/24 14:35 == 47.7	11/11/24 19:05 == 32.1	11/11/24 23:35 == 33.5	11/12/24 4:05 == 44.2
11/11/24 14:40 == 47.5	11/11/24 19:10 == 32	11/11/24 23:40 == 31.7	11/12/24 4:10 == 47.7
11/11/24 14:45 == 47.6	11/11/24 19:15 == 31.8	11/11/24 23:45 == 31.7	11/12/24 4:15 == 47.5
11/11/24 14:50 == 47.7	11/11/24 19:20 == 31.9	11/11/24 23:50 == 31.8	11/12/24 4:20 == 47.7
11/11/24 14:55 == 47.7	11/11/24 19:25 == 32.2	11/11/24 23:55 == 31.9	11/12/24 4:25 == 47.4
11/11/24 15:00 == 47.6	11/11/24 19:30 == 34.9	11/12/24 0:00 == 35.5	11/12/24 4:30 == 47.3
11/11/24 15:05 == 47.7	11/11/24 19:35 == 47.1	11/12/24 0:05 == 44.7	11/12/24 4:35 == 47.8
11/11/24 15:10 == 47.7	11/11/24 19:40 == 47.9	11/12/24 0:10 == 47.5	11/12/24 4:40 == 47.7
11/11/24 15:15 == 47.7	11/11/24 19:45 == 47.6	11/12/24 0:15 == 47.3	11/12/24 4:45 == 47.6
11/11/24 15:20 == 47.6	11/11/24 19:50 == 47.6	11/12/24 0:20 == 47.8	11/12/24 4:50 == 47.6
11/11/24 15:25 == 47.3	11/11/24 19:55 == 47.6	11/12/24 0:25 == 47.9	11/12/24 4:55 == 47.6

### Pumpback Station Discharge (0364)

11/12/24 5:00 == 47.6	11/12/24 9:30 == 42.3	11/12/24 14:00 == 42.8	11/12/24 18:30 == 32
11/12/24 5:05 == 47.7	11/12/24 9:35 == 34.1	11/12/24 14:05 == 35.3	11/12/24 18:35 == 32
11/12/24 5:10 == 47.7	11/12/24 9:40 == 32	11/12/24 14:10 == 32	11/12/24 18:40 == 31.9
11/12/24 5:15 == 47.6	11/12/24 9:45 == 32	11/12/24 14:15 == 31.9	11/12/24 18:45 == 33.8
11/12/24 5:20 == 47.7	11/12/24 9:50 == 32	11/12/24 14:20 == 31.9	11/12/24 18:50 == 43
11/12/24 5:25 == 47.4	11/12/24 9:55 == 31.9	11/12/24 14:25 == 32	11/12/24 18:55 == 47.7
11/12/24 5:30 == 44	11/12/24 10:00 == 34.6	11/12/24 14:30 == 31.9	11/12/24 19:00 == 47.7
11/12/24 5:35 == 31.9	11/12/24 10:05 == 44.5	11/12/24 14:35 == 31.9	11/12/24 19:05 == 47.7
11/12/24 5:40 == 32.1	11/12/24 10:10 == 47.5	11/12/24 14:40 == 32	11/12/24 19:10 == 47.7
11/12/24 5:45 == 32	11/12/24 10:15 == 46.8	11/12/24 14:45 == 34.9	11/12/24 19:15 == 47.7
11/12/24 5:50 == 32	11/12/24 10:20 == 47.8	11/12/24 14:50 == 43.4	11/12/24 19:20 == 47.6
11/12/24 5:55 == 32.1	11/12/24 10:25 == 47.8	11/12/24 14:55 == 47.8	11/12/24 19:25 == 47.6
11/12/24 6:00 == 34.3	11/12/24 10:30 == 47.7	11/12/24 15:00 == 47.8	11/12/24 19:30 == 47.7
11/12/24 6:05 == 45.3	11/12/24 10:35 == 47.8	11/12/24 15:05 == 47.8	11/12/24 19:35 == 47.9
11/12/24 6:10 == 47.7	11/12/24 10:40 == 48	11/12/24 15:10 == 47.8	11/12/24 19:40 == 47.9
11/12/24 6:15 == 47.8	11/12/24 10:45 == 47.9	11/12/24 15:15 == 47.5	11/12/24 19:45 == 47.7
11/12/24 6:20 == 47.8	11/12/24 10:50 == 47.8	11/12/24 15:20 == 47.8	11/12/24 19:50 == 47.8
11/12/24 6:25 == 47.6	11/12/24 10:55 == 48	11/12/24 15:25 == 47.8	11/12/24 19:55 == 47.8
11/12/24 6:30 == 47.7	11/12/24 11:00 == 47.9	11/12/24 15:30 == 47.6	11/12/24 20:00 == 45.8
11/12/24 6:35 == 47.8	11/12/24 11:05 == 47.9	11/12/24 15:35 == 47.8	11/12/24 20:05 == 33.6
11/12/24 6:40 == 47.6	11/12/24 11:10 == 47.2	11/12/24 15:40 == 47.8	11/12/24 20:10 == 31.9
11/12/24 6:45 == 47.7	11/12/24 11:15 == 46.9	11/12/24 15:45 == 47.8	11/12/24 20:15 == 32
11/12/24 6:50 == 47.8	11/12/24 11:20 == 47.1	11/12/24 15:50 == 47.7	11/12/24 20:20 == 32
11/12/24 6:55 == 47.7	11/12/24 11:25 == 47.4	11/12/24 15:55 == 47.4	11/12/24 20:25 == 32.1
11/12/24 7:00 == 47.6	11/12/24 11:30 == 42.2	11/12/24 16:00 == 47.6	11/12/24 20:30 == 32.1
11/12/24 7:05 == 47.8	11/12/24 11:35 == 34.9	11/12/24 16:05 == 47.6	11/12/24 20:35 == 44.4
11/12/24 7:10 == 47.9	11/12/24 11:40 == 32	11/12/24 16:10 == 47.7	11/12/24 20:40 == 47.5
11/12/24 7:15 == 42.9	11/12/24 11:45 == 31.9	11/12/24 16:15 == 43.3	11/12/24 20:45 == 47.9
11/12/24 7:20 == 33.3	11/12/24 11:50 == 31.9	11/12/24 16:20 == 35.2	11/12/24 20:50 == 47.9
11/12/24 7:25 == 32	11/12/24 11:55 == 31.9	11/12/24 16:25 == 32	11/12/24 20:55 == 47.4
11/12/24 7:30 == 32	11/12/24 12:00 == 32	11/12/24 16:30 == 31.9	11/12/24 21:00 == 47.5
11/12/24 7:35 == 32	11/12/24 12:05 == 32	11/12/24 16:35 == 31.9	11/12/24 21:05 == 47.7
11/12/24 7:40 == 31.9	11/12/24 12:10 == 31.9	11/12/24 16:40 == 32	11/12/24 21:10 == 47.4
11/12/24 7:45 == 31.9	11/12/24 12:15 == 35.1	11/12/24 16:45 == 32.1	11/12/24 21:15 == 47.6
11/12/24 7:50 == 31.9	11/12/24 12:20 == 43.5	11/12/24 16:50 == 32	11/12/24 21:20 == 47.8
11/12/24 7:55 == 32	11/12/24 12:25 == 47.6	11/12/24 16:55 == 31.9	11/12/24 21:25 == 47.5
11/12/24 8:00 == 32.5	11/12/24 12:30 == 47.4	11/12/24 17:00 == 34.9	11/12/24 21:30 == 47.6
11/12/24 8:05 == 47.3	11/12/24 12:35 == 47.7	11/12/24 17:05 == 42.5	11/12/24 21:35 == 47.8
11/12/24 8:10 == 47.7	11/12/24 12:40 == 47.7	11/12/24 17:10 == 47.4	11/12/24 21:40 == 47.9
11/12/24 8:15 == 47.6	11/12/24 12:45 == 47.8	11/12/24 17:15 == 47.4	11/12/24 21:45 == 43.9
11/12/24 8:20 == 47.6	11/12/24 12:50 == 47.7	11/12/24 17:20 == 47.8	11/12/24 21:50 == 36
11/12/24 8:25 == 47.7	11/12/24 12:55 == 47.3	11/12/24 17:25 == 47.8	11/12/24 21:55 == 32.1
11/12/24 8:30 == 47.6	11/12/24 13:00 == 47.1	11/12/24 17:30 == 47.7	11/12/24 22:00 == 32
11/12/24 8:35 == 47.6	11/12/24 13:05 == 47.7	11/12/24 17:35 == 47.9	11/12/24 22:05 == 32.1
11/12/24 8:40 == 47.5	11/12/24 13:10 == 47.7	11/12/24 17:40 == 47.9	11/12/24 22:10 == 32.1
11/12/24 8:45 == 47.6	11/12/24 13:15 == 47.6	11/12/24 17:45 == 47.7	11/12/24 22:15 == 31.9
11/12/24 8:50 == 47.7	11/12/24 13:20 == 47.7	11/12/24 17:50 == 47.6	11/12/24 22:20 == 31.9
11/12/24 8:55 == 47.8	11/12/24 13:25 == 47.6	11/12/24 17:55 == 48	11/12/24 22:25 == 32
11/12/24 9:00 == 47.5	11/12/24 13:30 == 47.7	11/12/24 18:00 == 46.3	11/12/24 22:30 == 33
11/12/24 9:05 == 47.5	11/12/24 13:35 == 47.6	11/12/24 18:05 == 32.7	11/12/24 22:35 == 42.5
11/12/24 9:10 == 47.7	11/12/24 13:40 == 47.8	11/12/24 18:10 == 32.1	11/12/24 22:40 == 47.7
11/12/24 9:15 == 47.7	11/12/24 13:45 == 47.7	11/12/24 18:15 == 32	11/12/24 22:45 == 47.7
11/12/24 9:20 == 47.7	11/12/24 13:50 == 47.6	11/12/24 18:20 == 31.9	11/12/24 22:50 == 47.8
11/12/24 9:25 == 47.7	11/12/24 13:55 == 47.8	11/12/24 18:25 == 32	11/12/24 22:55 == 47.3

### Pumpback Station Discharge (0364)

11/12/24 23:00 == 47.7	11/13/24 3:30 == 47.6	11/13/24 8:00 == 45.2	11/13/24 12:30 == 31.9
11/12/24 23:05 == 47.8	11/13/24 3:35 == 47.7	11/13/24 8:05 == 36.2	11/13/24 12:35 == 32
11/12/24 23:10 == 47.7	11/13/24 3:40 == 47.9	11/13/24 8:10 == 32	11/13/24 12:40 == 31.9
11/12/24 23:15 == 47.7	11/13/24 3:45 == 47.6	11/13/24 8:15 == 31.8	11/13/24 12:45 == 33.4
11/12/24 23:20 == 47.8	11/13/24 3:50 == 47.9	11/13/24 8:20 == 32	11/13/24 12:50 == 39.7
11/12/24 23:25 == 47.7	11/13/24 3:55 == 48	11/13/24 8:25 == 32	11/13/24 12:55 == 47.1
11/12/24 23:30 == 47.7	11/13/24 4:00 == 47.6	11/13/24 8:30 == 31.8	11/13/24 13:00 == 46.8
11/12/24 23:35 == 47.9	11/13/24 4:05 == 47.7	11/13/24 8:35 == 31.9	11/13/24 13:05 == 47.5
11/12/24 23:40 == 47.7	11/13/24 4:10 == 47.7	11/13/24 8:40 == 31.9	11/13/24 13:10 == 47.7
11/12/24 23:45 == 47.7	11/13/24 4:15 == 45.6	11/13/24 8:45 == 32	11/13/24 13:15 == 47.7
11/12/24 23:50 == 47.6	11/13/24 4:20 == 35.2	11/13/24 8:50 == 42.8	11/13/24 13:20 == 47.6
11/12/24 23:55 == 47.7	11/13/24 4:25 == 32	11/13/24 8:55 == 47.3	11/13/24 13:25 == 47.7
11/13/24 0:00 == 43.9	11/13/24 4:30 == 31.9	11/13/24 9:00 == 47.8	11/13/24 13:30 == 47.5
11/13/24 0:05 == 36.3	11/13/24 4:35 == 31.9	11/13/24 9:05 == 47.7	11/13/24 13:35 == 47.7
11/13/24 0:10 == 32	11/13/24 4:40 == 32	11/13/24 9:10 == 47.8	11/13/24 13:40 == 47.7
11/13/24 0:15 == 31.9	11/13/24 4:45 == 31.9	11/13/24 9:15 == 47.8	11/13/24 13:45 == 47.7
11/13/24 0:20 == 32	11/13/24 4:50 == 31.9	11/13/24 9:20 == 47.8	11/13/24 13:50 == 47.7
11/13/24 0:25 == 31.9	11/13/24 4:55 == 32	11/13/24 9:25 == 47.6	11/13/24 13:55 == 47.7
11/13/24 0:30 == 31.9	11/13/24 5:00 == 33.9	11/13/24 9:30 == 47.6	11/13/24 14:00 == 47.6
11/13/24 0:35 == 31.9	11/13/24 5:05 == 41.1	11/13/24 9:35 == 47.6	11/13/24 14:05 == 47.8
11/13/24 0:40 == 31.9	11/13/24 5:10 == 47.7	11/13/24 9:40 == 47.7	11/13/24 14:10 == 47.7
11/13/24 0:45 == 33.7	11/13/24 5:15 == 47.8	11/13/24 9:45 == 47.7	11/13/24 14:15 == 46.1
11/13/24 0:50 == 41.9	11/13/24 5:20 == 47.8	11/13/24 9:50 == 47.7	11/13/24 14:20 == 36.3
11/13/24 0:55 == 47.7	11/13/24 5:25 == 47.9	11/13/24 9:55 == 47.7	11/13/24 14:25 == 31.9
11/13/24 1:00 == 47.5	11/13/24 5:30 == 47.7	11/13/24 10:00 == 44.4	11/13/24 14:30 == 31.9
11/13/24 1:05 == 47.7	11/13/24 5:35 == 47.6	11/13/24 10:05 == 36.9	11/13/24 14:35 == 31.9
11/13/24 1:10 == 47.7	11/13/24 5:40 == 47.6	11/13/24 10:10 == 32.1	11/13/24 14:40 == 31.9
11/13/24 1:15 == 47.7	11/13/24 5:45 == 47.3	11/13/24 10:15 == 32.1	11/13/24 14:45 == 31.9
11/13/24 1:20 == 47.4	11/13/24 5:50 == 47.9	11/13/24 10:20 == 32	11/13/24 14:50 == 31.9
11/13/24 1:25 == 47.5	11/13/24 5:55 == 47.8	11/13/24 10:25 == 32.2	11/13/24 14:55 == 32
11/13/24 1:30 == 47.6	11/13/24 6:00 == 47.6	11/13/24 10:30 == 32.2	11/13/24 15:00 == 33.3
11/13/24 1:35 == 47.6	11/13/24 6:05 == 48	11/13/24 10:35 == 32.2	11/13/24 15:05 == 39.5
11/13/24 1:40 == 47.7	11/13/24 6:10 == 48	11/13/24 10:40 == 32.2	11/13/24 15:10 == 47.3
11/13/24 1:45 == 47.6	11/13/24 6:15 == 47.7	11/13/24 10:45 == 33.2	11/13/24 15:15 == 47.8
11/13/24 1:50 == 47.5	11/13/24 6:20 == 33.4	11/13/24 10:50 == 41.3	11/13/24 15:20 == 47.8
11/13/24 1:55 == 47.3	11/13/24 6:25 == 31.9	11/13/24 10:55 == 47.9	11/13/24 15:25 == 47.7
11/13/24 2:00 == 44.5	11/13/24 6:30 == 32.1	11/13/24 11:00 == 47.8	11/13/24 15:30 == 47.4
11/13/24 2:05 == 35.8	11/13/24 6:35 == 32	11/13/24 11:05 == 47.9	11/13/24 15:35 == 47.7
11/13/24 2:10 == 31.9	11/13/24 6:40 == 32	11/13/24 11:10 == 47.2	11/13/24 15:40 == 47.8
11/13/24 2:15 == 31.9	11/13/24 6:45 == 32	11/13/24 11:15 == 47.4	11/13/24 15:45 == 47.4
11/13/24 2:20 == 31.9	11/13/24 6:50 == 32	11/13/24 11:20 == 47.8	11/13/24 15:50 == 47.8
11/13/24 2:25 == 32.1	11/13/24 6:55 == 32	11/13/24 11:25 == 47.7	11/13/24 15:55 == 47.8
11/13/24 2:30 == 32.2	11/13/24 7:00 == 32.8	11/13/24 11:30 == 47.6	11/13/24 16:00 == 47.9
11/13/24 2:35 == 32.2	11/13/24 7:05 == 42.2	11/13/24 11:35 == 47.8	11/13/24 16:05 == 47.9
11/13/24 2:40 == 32.1	11/13/24 7:10 == 47.7	11/13/24 11:40 == 47.9	11/13/24 16:10 == 47.4
11/13/24 2:45 == 34.2	11/13/24 7:15 == 47.8	11/13/24 11:45 == 47.8	11/13/24 16:15 == 47.6
11/13/24 2:50 == 41.3	11/13/24 7:20 == 47.9	11/13/24 11:50 == 47.7	11/13/24 16:20 == 35.3
11/13/24 2:55 == 47.8	11/13/24 7:25 == 47.8	11/13/24 11:55 == 47.7	11/13/24 16:25 == 32.2
11/13/24 3:00 == 47.6	11/13/24 7:30 == 47.8	11/13/24 12:00 == 45.3	11/13/24 16:30 == 32
11/13/24 3:05 == 47.7	11/13/24 7:35 == 47.8	11/13/24 12:05 == 36.8	11/13/24 16:35 == 32.1
11/13/24 3:10 == 47.8	11/13/24 7:40 == 47.8	11/13/24 12:10 == 31.9	11/13/24 16:40 == 32.1
11/13/24 3:15 == 47.7	11/13/24 7:45 == 47.8	11/13/24 12:15 == 31.9	11/13/24 16:45 == 32
11/13/24 3:20 == 47.7	11/13/24 7:50 == 47.7	11/13/24 12:20 == 31.9	11/13/24 16:50 == 32.1
11/13/24 3:25 == 47.4	11/13/24 7:55 == 47.8	11/13/24 12:25 == 31.9	11/13/24 16:55 == 32

Pumpback Station Discharge (0364)

11/13/24 17:00 == 32.1	11/13/24 21:30 == 31.9	11/14/24 2:00 == 47.5	11/14/24 6:30 == 31.9
11/13/24 17:05 == 40.3	11/13/24 21:35 == 32	11/14/24 2:05 == 47.4	11/14/24 6:35 == 31.9
11/13/24 17:10 == 47.5	11/13/24 21:40 == 32	11/14/24 2:10 == 47.5	11/14/24 6:40 == 31.9
11/13/24 17:15 == 47.8	11/13/24 21:45 == 32	11/14/24 2:15 == 47.7	11/14/24 6:45 == 32
11/13/24 17:20 == 47.8	11/13/24 21:50 == 40.2	11/14/24 2:20 == 47.7	11/14/24 6:50 == 32
11/13/24 17:25 == 47.8	11/13/24 21:55 == 46.9	11/14/24 2:25 == 47.6	11/14/24 6:55 == 31.8
11/13/24 17:30 == 47.9	11/13/24 22:00 == 47.9	11/14/24 2:30 == 47.6	11/14/24 7:00 == 31.9
11/13/24 17:35 == 47.7	11/13/24 22:05 == 47.8	11/14/24 2:35 == 37.3	11/14/24 7:05 == 39.3
11/13/24 17:40 == 47.7	11/13/24 22:10 == 47.5	11/14/24 2:40 == 32	11/14/24 7:10 == 46.2
11/13/24 17:45 == 47.7	11/13/24 22:15 == 47.4	11/14/24 2:45 == 31.9	11/14/24 7:15 == 47.6
11/13/24 17:50 == 47.8	11/13/24 22:20 == 47.5	11/14/24 2:50 == 31.9	11/14/24 7:20 == 47.6
11/13/24 17:55 == 47.5	11/13/24 22:25 == 47.6	11/14/24 2:55 == 31.9	11/14/24 7:25 == 47.7
11/13/24 18:00 == 45.9	11/13/24 22:30 == 45.7	11/14/24 3:00 == 31.9	11/14/24 7:30 == 47.8
11/13/24 18:05 == 37.5	11/13/24 22:35 == 38.8	11/14/24 3:05 == 31.9	11/14/24 7:35 == 47.7
11/13/24 18:10 == 32.1	11/13/24 22:40 == 31.8	11/14/24 3:10 == 31.9	11/14/24 7:40 == 47.7
11/13/24 18:15 == 31.8	11/13/24 22:45 == 31.8	11/14/24 3:15 == 31.9	11/14/24 7:45 == 47.7
11/13/24 18:20 == 31.8	11/13/24 22:50 == 31.9	11/14/24 3:20 == 31.8	11/14/24 7:50 == 47.8
11/13/24 18:25 == 32	11/13/24 22:55 == 32.1	11/14/24 3:25 == 31.9	11/14/24 7:55 == 47.7
11/13/24 18:30 == 32	11/13/24 23:00 == 31.8	11/14/24 3:30 == 32.7	11/14/24 8:00 == 46.5
11/13/24 18:35 == 31.8	11/13/24 23:05 == 32.1	11/14/24 3:35 == 37.8	11/14/24 8:05 == 39.6
11/13/24 18:40 == 31.9	11/13/24 23:10 == 32.1	11/14/24 3:40 == 47.7	11/14/24 8:10 == 31.8
11/13/24 18:45 == 31.9	11/13/24 23:15 == 32.2	11/14/24 3:45 == 47.5	11/14/24 8:15 == 31.8
11/13/24 18:50 == 40.8	11/13/24 23:20 == 39.4	11/14/24 3:50 == 47.8	11/14/24 8:20 == 31.9
11/13/24 18:55 == 46.6	11/13/24 23:25 == 47.5	11/14/24 3:55 == 47.8	11/14/24 8:25 == 32
11/13/24 19:00 == 47.6	11/13/24 23:30 == 47.7	11/14/24 4:00 == 47.3	11/14/24 8:30 == 31.9
11/13/24 19:05 == 47.6	11/13/24 23:35 == 47.8	11/14/24 4:05 == 47.7	11/14/24 8:35 == 32
11/13/24 19:10 == 47.6	11/13/24 23:40 == 47.4	11/14/24 4:10 == 47.7	11/14/24 8:40 == 31.9
11/13/24 19:15 == 47.7	11/13/24 23:45 == 47.7	11/14/24 4:15 == 47.7	11/14/24 8:45 == 32.4
11/13/24 19:20 == 47.7	11/13/24 23:50 == 47.7	11/14/24 4:20 == 47.7	11/14/24 8:50 == 37.1
11/13/24 19:25 == 47.7	11/13/24 23:55 == 47.8	11/14/24 4:25 == 47.7	11/14/24 8:55 == 47
11/13/24 19:30 == 46.1	11/14/24 0:00 == 47.7	11/14/24 4:30 == 47.7	11/14/24 9:00 == 47.5
11/13/24 19:35 == 38	11/14/24 0:05 == 47.6	11/14/24 4:35 == 37.3	11/14/24 9:05 == 47.6
11/13/24 19:40 == 31.9	11/14/24 0:10 == 47.7	11/14/24 4:40 == 32.5	11/14/24 9:10 == 47.7
11/13/24 19:45 == 32	11/14/24 0:15 == 47.8	11/14/24 4:45 == 31.9	11/14/24 9:15 == 47.7
11/13/24 19:50 == 32	11/14/24 0:20 == 47.8	11/14/24 4:50 == 32	11/14/24 9:20 == 47.6
11/13/24 19:55 == 32	11/14/24 0:25 == 47.8	11/14/24 4:55 == 32	11/14/24 9:25 == 47.6
11/13/24 20:00 == 32	11/14/24 0:30 == 46.2	11/14/24 5:00 == 31.9	11/14/24 9:30 == 47.7
11/13/24 20:05 == 32	11/14/24 0:35 == 38.6	11/14/24 5:05 == 31.9	11/14/24 9:35 == 47.5
11/13/24 20:10 == 32	11/14/24 0:40 == 31.9	11/14/24 5:10 == 32	11/14/24 9:40 == 47.5
11/13/24 20:15 == 33	11/14/24 0:45 == 32	11/14/24 5:15 == 32.1	11/14/24 9:45 == 47.6
11/13/24 20:20 == 38.5	11/14/24 0:50 == 31.9	11/14/24 5:20 == 39	11/14/24 9:50 == 38.1
11/13/24 20:25 == 47.5	11/14/24 0:55 == 31.8	11/14/24 5:25 == 46.2	11/14/24 9:55 == 32.6
11/13/24 20:30 == 47.6	11/14/24 1:00 == 31.7	11/14/24 5:30 == 47.6	11/14/24 10:00 == 31.9
11/13/24 20:35 == 47.5	11/14/24 1:05 == 31.9	11/14/24 5:35 == 47.6	11/14/24 10:05 == 31.9
11/13/24 20:40 == 47.5	11/14/24 1:10 == 31.9	11/14/24 5:40 == 47.6	11/14/24 10:10 == 32.2
11/13/24 20:45 == 47.3	11/14/24 1:15 == 32.6	11/14/24 5:45 == 47.4	11/14/24 10:15 == 32.1
11/13/24 20:50 == 48	11/14/24 1:20 == 37.8	11/14/24 5:50 == 47.6	11/14/24 10:20 == 32
11/13/24 20:55 == 47.3	11/14/24 1:25 == 47.2	11/14/24 5:55 == 47.5	11/14/24 10:25 == 32.2
11/13/24 21:00 == 47.7	11/14/24 1:30 == 47.4	11/14/24 6:00 == 47	11/14/24 10:30 == 32.3
11/13/24 21:05 == 47.7	11/14/24 1:35 == 47.4	11/14/24 6:05 == 47.8	11/14/24 10:35 == 37.9
11/13/24 21:10 == 47.2	11/14/24 1:40 == 47.7	11/14/24 6:10 == 47.6	11/14/24 10:40 == 47.1
11/13/24 21:15 == 47.7	11/14/24 1:45 == 47.5	11/14/24 6:15 == 46.6	11/14/24 10:45 == 47.9
11/13/24 21:20 == 36.4	11/14/24 1:50 == 47.4	11/14/24 6:20 == 39.2	11/14/24 10:50 == 48
11/13/24 21:25 == 32.3	11/14/24 1:55 == 46.9	11/14/24 6:25 == 31.8	11/14/24 10:55 == 47.9

### Pumpback Station Discharge (0364)

11/14/24 11:00 == 47.8	11/14/24 15:30 == 31.9	11/14/24 20:00 == 47.5	11/15/24 0:30 == 32
11/14/24 11:05 == 47.7	11/14/24 15:35 == 31.9	11/14/24 20:05 == 47.6	11/15/24 0:35 == 31.9
11/14/24 11:10 == 47.2	11/14/24 15:40 == 31.9	11/14/24 20:10 == 47.6	11/15/24 0:40 == 31.9
11/14/24 11:15 == 47.5	11/14/24 15:45 == 31.9	11/14/24 20:15 == 47.6	11/15/24 0:45 == 31.9
11/14/24 11:20 == 47.6	11/14/24 15:50 == 35.9	11/14/24 20:20 == 47.6	11/15/24 0:50 == 31.9
11/14/24 11:25 == 47.6	11/14/24 15:55 == 47	11/14/24 20:25 == 47.5	11/15/24 0:55 == 31.8
11/14/24 11:30 == 47.4	11/14/24 16:00 == 47.3	11/14/24 20:30 == 47.5	11/15/24 1:00 == 31.8
11/14/24 11:35 == 39.1	11/14/24 16:05 == 47.5	11/14/24 20:35 == 47.6	11/15/24 1:05 == 36.7
11/14/24 11:40 == 32	11/14/24 16:10 == 47.5	11/14/24 20:40 == 47.5	11/15/24 1:10 == 44.5
11/14/24 11:45 == 31.9	11/14/24 16:15 == 47.2	11/14/24 20:45 == 46.4	11/15/24 1:15 == 47.4
11/14/24 11:50 == 31.9	11/14/24 16:20 == 47.8	11/14/24 20:50 == 42.2	11/15/24 1:20 == 47.4
11/14/24 11:55 == 31.9	11/14/24 16:25 == 47.7	11/14/24 20:55 == 31.9	11/15/24 1:25 == 47.5
11/14/24 12:00 == 31.9	11/14/24 16:30 == 47.7	11/14/24 21:00 == 31.9	11/15/24 1:30 == 47.5
11/14/24 12:05 == 31.8	11/14/24 16:35 == 47.5	11/14/24 21:05 == 31.9	11/15/24 1:35 == 47.6
11/14/24 12:10 == 31.8	11/14/24 16:40 == 47.7	11/14/24 21:10 == 32	11/15/24 1:40 == 47.6
11/14/24 12:15 == 31.9	11/14/24 16:45 == 47.8	11/14/24 21:15 == 32	11/15/24 1:45 == 46.8
11/14/24 12:20 == 38.4	11/14/24 16:50 == 39.6	11/14/24 21:20 == 32	11/15/24 1:50 == 42.5
11/14/24 12:25 == 45.5	11/14/24 16:55 == 33	11/14/24 21:25 == 31.7	11/15/24 1:55 == 32
11/14/24 12:30 == 47.6	11/14/24 17:00 == 31.9	11/14/24 21:30 == 32.2	11/15/24 2:00 == 31.7
11/14/24 12:35 == 47.6	11/14/24 17:05 == 31.9	11/14/24 21:35 == 35.8	11/15/24 2:05 == 31.9
11/14/24 12:40 == 47.5	11/14/24 17:10 == 31.9	11/14/24 21:40 == 45.6	11/15/24 2:10 == 32.1
11/14/24 12:45 == 47.4	11/14/24 17:15 == 32	11/14/24 21:45 == 47.3	11/15/24 2:15 == 32
11/14/24 12:50 == 47.5	11/14/24 17:20 == 32	11/14/24 21:50 == 47.7	11/15/24 2:20 == 32
11/14/24 12:55 == 47.5	11/14/24 17:25 == 32	11/14/24 21:55 == 47.6	11/15/24 2:25 == 31.8
11/14/24 13:00 == 47.4	11/14/24 17:30 == 32	11/14/24 22:00 == 47.5	11/15/24 2:30 == 31.9
11/14/24 13:05 == 47.4	11/14/24 17:35 == 32	11/14/24 22:05 == 47.7	11/15/24 2:35 == 35.6
11/14/24 13:10 == 47.5	11/14/24 17:40 == 31.9	11/14/24 22:10 == 47.7	11/15/24 2:40 == 45.7
11/14/24 13:15 == 46.6	11/14/24 17:45 == 31.9	11/14/24 22:15 == 47.6	11/15/24 2:45 == 47.5
11/14/24 13:20 == 40.8	11/14/24 17:50 == 37.2	11/14/24 22:20 == 40.2	11/15/24 2:50 == 47.6
11/14/24 13:25 == 31.7	11/14/24 17:55 == 45.3	11/14/24 22:25 == 33.4	11/15/24 2:55 == 47.5
11/14/24 13:30 == 31.8	11/14/24 18:00 == 47.4	11/14/24 22:30 == 31.9	11/15/24 3:00 == 47.4
11/14/24 13:35 == 31.9	11/14/24 18:05 == 47.6	11/14/24 22:35 == 32	11/15/24 3:05 == 47.4
11/14/24 13:40 == 32	11/14/24 18:10 == 47.5	11/14/24 22:40 == 31.9	11/15/24 3:10 == 47.7
11/14/24 13:45 == 31.9	11/14/24 18:15 == 47.5	11/14/24 22:45 == 31.9	11/15/24 3:15 == 47.8
11/14/24 13:50 == 31.8	11/14/24 18:20 == 47.6	11/14/24 22:50 == 31.9	11/15/24 3:20 == 47.7
11/14/24 13:55 == 31.8	11/14/24 18:25 == 47.7	11/14/24 22:55 == 32	11/15/24 3:25 == 47.7
11/14/24 14:00 == 31.9	11/14/24 18:30 == 47.6	11/14/24 23:00 == 32	11/15/24 3:30 == 47.7
11/14/24 14:05 == 36.4	11/14/24 18:35 == 47.6	11/14/24 23:05 == 35.9	11/15/24 3:35 == 41.6
11/14/24 14:10 == 46.5	11/14/24 18:40 == 47.7	11/14/24 23:10 == 46.1	11/15/24 3:40 == 33
11/14/24 14:15 == 47.7	11/14/24 18:45 == 47.2	11/14/24 23:15 == 47.9	11/15/24 3:45 == 31.9
11/14/24 14:20 == 47.6	11/14/24 18:50 == 41.6	11/14/24 23:20 == 47.7	11/15/24 3:50 == 32
11/14/24 14:25 == 47.5	11/14/24 18:55 == 31.6	11/14/24 23:25 == 47.7	11/15/24 3:55 == 31.9
11/14/24 14:30 == 47.5	11/14/24 19:00 == 31.8	11/14/24 23:30 == 47.6	11/15/24 4:00 == 31.9
11/14/24 14:35 == 47.5	11/14/24 19:05 == 31.9	11/14/24 23:35 == 47.8	11/15/24 4:05 == 32
11/14/24 14:40 == 47.5	11/14/24 19:10 == 31.9	11/14/24 23:40 == 47.6	11/15/24 4:10 == 31.9
11/14/24 14:45 == 47.4	11/14/24 19:15 == 31.8	11/14/24 23:45 == 47.7	11/15/24 4:15 == 31.8
11/14/24 14:50 == 47.5	11/14/24 19:20 == 31.8	11/14/24 23:50 == 47.4	11/15/24 4:20 == 31.8
11/14/24 14:55 == 47.5	11/14/24 19:25 == 31.8	11/14/24 23:55 == 47.8	11/15/24 4:25 == 31.9
11/14/24 15:00 == 47.5	11/14/24 19:30 == 31.8	11/15/24 0:00 == 47.7	11/15/24 4:30 == 32
11/14/24 15:05 == 39.7	11/14/24 19:35 == 31.8	11/15/24 0:05 == 40.9	11/15/24 4:35 == 33.6
11/14/24 15:10 == 32.7	11/14/24 19:40 == 32	11/15/24 0:10 == 33	11/15/24 4:40 == 47.3
11/14/24 15:15 == 31.8	11/14/24 19:45 == 32	11/15/24 0:15 == 31.9	11/15/24 4:45 == 47.9
11/14/24 15:20 == 31.8	11/14/24 19:50 == 37.4	11/15/24 0:20 == 31.8	11/15/24 4:50 == 47.6
11/14/24 15:25 == 31.9	11/14/24 19:55 == 44.7	11/15/24 0:25 == 32	11/15/24 4:55 == 47.3

Pumpback Station Discharge (0364)

11/15/24 5:00 == 47.6	11/15/24 9:30 == 31.9	11/15/24 14:00 == 32	11/15/24 18:30 == 47.6
11/15/24 5:05 == 47.6	11/15/24 9:35 == 31.9	11/15/24 14:05 == 34.2	11/15/24 18:35 == 47.5
11/15/24 5:10 == 47.6	11/15/24 9:40 == 32	11/15/24 14:10 == 44.5	11/15/24 18:40 == 47.6
11/15/24 5:15 == 47.6	11/15/24 9:45 == 32	11/15/24 14:15 == 47.6	11/15/24 18:45 == 47.7
11/15/24 5:20 == 47.7	11/15/24 9:50 == 31.9	11/15/24 14:20 == 47.5	11/15/24 18:50 == 44.4
11/15/24 5:25 == 47.7	11/15/24 9:55 == 31.8	11/15/24 14:25 == 47.5	11/15/24 18:55 == 33.5
11/15/24 5:30 == 47.7	11/15/24 10:00 == 32	11/15/24 14:30 == 47.6	11/15/24 19:00 == 31.8
11/15/24 5:35 == 40.9	11/15/24 10:05 == 34.4	11/15/24 14:35 == 47.6	11/15/24 19:05 == 31.8
11/15/24 5:40 == 33.9	11/15/24 10:10 == 44.5	11/15/24 14:40 == 47.5	11/15/24 19:10 == 32
11/15/24 5:45 == 31.9	11/15/24 10:15 == 47.5	11/15/24 14:45 == 47.7	11/15/24 19:15 == 32
11/15/24 5:50 == 31.9	11/15/24 10:20 == 47.8	11/15/24 14:50 == 47.7	11/15/24 19:20 == 31.8
11/15/24 5:55 == 32	11/15/24 10:25 == 47.4	11/15/24 14:55 == 47.7	11/15/24 19:25 == 31.9
11/15/24 6:00 == 32	11/15/24 10:30 == 47.7	11/15/24 15:00 == 47.7	11/15/24 19:30 == 32.1
11/15/24 6:05 == 31.9	11/15/24 10:35 == 47.9	11/15/24 15:05 == 42.8	11/15/24 19:35 == 31.9
11/15/24 6:10 == 31.8	11/15/24 10:40 == 47.9	11/15/24 15:10 == 34.1	11/15/24 19:40 == 32
11/15/24 6:15 == 31.9	11/15/24 10:45 == 47.8	11/15/24 15:15 == 31.9	11/15/24 19:45 == 32
11/15/24 6:20 == 32	11/15/24 10:50 == 47.9	11/15/24 15:20 == 31.9	11/15/24 19:50 == 33.1
11/15/24 6:25 == 31.9	11/15/24 10:55 == 47.9	11/15/24 15:25 == 32	11/15/24 19:55 == 44.5
11/15/24 6:30 == 31.7	11/15/24 11:00 == 47.8	11/15/24 15:30 == 31.9	11/15/24 20:00 == 47.5
11/15/24 6:35 == 34.7	11/15/24 11:05 == 42.7	11/15/24 15:35 == 31.9	11/15/24 20:05 == 47.6
11/15/24 6:40 == 45.7	11/15/24 11:10 == 33.9	11/15/24 15:40 == 31.9	11/15/24 20:10 == 47.7
11/15/24 6:45 == 47.7	11/15/24 11:15 == 31.7	11/15/24 15:45 == 31.8	11/15/24 20:15 == 47.6
11/15/24 6:50 == 47.8	11/15/24 11:20 == 32.1	11/15/24 15:50 == 31.9	11/15/24 20:20 == 47.6
11/15/24 6:55 == 47.6	11/15/24 11:25 == 32.1	11/15/24 15:55 == 31.9	11/15/24 20:25 == 47.7
11/15/24 7:00 == 47.6	11/15/24 11:30 == 32	11/15/24 16:00 == 32	11/15/24 20:30 == 47.7
11/15/24 7:05 == 47.4	11/15/24 11:35 == 31.9	11/15/24 16:05 == 35.2	11/15/24 20:35 == 47.6
11/15/24 7:10 == 47.9	11/15/24 11:40 == 32	11/15/24 16:10 == 43.1	11/15/24 20:40 == 47.4
11/15/24 7:15 == 47.8	11/15/24 11:45 == 31.9	11/15/24 16:15 == 47.6	11/15/24 20:45 == 47.4
11/15/24 7:20 == 47.6	11/15/24 11:50 == 32	11/15/24 16:20 == 47.8	11/15/24 20:50 == 43
11/15/24 7:25 == 47.8	11/15/24 11:55 == 31.9	11/15/24 16:25 == 47.8	11/15/24 20:55 == 35
11/15/24 7:30 == 47.7	11/15/24 12:00 == 32.1	11/15/24 16:30 == 47.7	11/15/24 21:00 == 32
11/15/24 7:35 == 41.8	11/15/24 12:05 == 32.5	11/15/24 16:35 == 47.7	11/15/24 21:05 == 32.1
11/15/24 7:40 == 33.7	11/15/24 12:10 == 46.3	11/15/24 16:40 == 47.8	11/15/24 21:10 == 32.1
11/15/24 7:45 == 31.9	11/15/24 12:15 == 47.7	11/15/24 16:45 == 47.7	11/15/24 21:15 == 32
11/15/24 7:50 == 31.8	11/15/24 12:20 == 47.7	11/15/24 16:50 == 47.8	11/15/24 21:20 == 32.1
11/15/24 7:55 == 31.9	11/15/24 12:25 == 47.7	11/15/24 16:55 == 46.9	11/15/24 21:25 == 32
11/15/24 8:00 == 32	11/15/24 12:30 == 47.6	11/15/24 17:00 == 47.6	11/15/24 21:30 == 31.9
11/15/24 8:05 == 32	11/15/24 12:35 == 47.4	11/15/24 17:05 == 44.9	11/15/24 21:35 == 31.9
11/15/24 8:10 == 31.9	11/15/24 12:40 == 47.6	11/15/24 17:10 == 32.7	11/15/24 21:40 == 32
11/15/24 8:15 == 31.9	11/15/24 12:45 == 47.5	11/15/24 17:15 == 32	11/15/24 21:45 == 31.9
11/15/24 8:20 == 36.2	11/15/24 12:50 == 47.6	11/15/24 17:20 == 31.9	11/15/24 21:50 == 32
11/15/24 8:25 == 43.7	11/15/24 12:55 == 47.6	11/15/24 17:25 == 31.8	11/15/24 21:55 == 44.9
11/15/24 8:30 == 47.7	11/15/24 13:00 == 47.5	11/15/24 17:30 == 31.8	11/15/24 22:00 == 47.6
11/15/24 8:35 == 47.7	11/15/24 13:05 == 42.1	11/15/24 17:35 == 32	11/15/24 22:05 == 47.7
11/15/24 8:40 == 47.6	11/15/24 13:10 == 34.7	11/15/24 17:40 == 32	11/15/24 22:10 == 47.6
11/15/24 8:45 == 47.6	11/15/24 13:15 == 31.9	11/15/24 17:45 == 32	11/15/24 22:15 == 47.6
11/15/24 8:50 == 47.7	11/15/24 13:20 == 31.9	11/15/24 17:50 == 32	11/15/24 22:20 == 47.5
11/15/24 8:55 == 47.6	11/15/24 13:25 == 31.9	11/15/24 17:55 == 32	11/15/24 22:25 == 47.7
11/15/24 9:00 == 47.4	11/15/24 13:30 == 31.9	11/15/24 18:00 == 32	11/15/24 22:30 == 47.7
11/15/24 9:05 == 43.8	11/15/24 13:35 == 32	11/15/24 18:05 == 35.1	11/15/24 22:35 == 43.5
11/15/24 9:10 == 32	11/15/24 13:40 == 31.9	11/15/24 18:10 == 42.7	11/15/24 22:40 == 34.9
11/15/24 9:15 == 32.1	11/15/24 13:45 == 31.9	11/15/24 18:15 == 47.5	11/15/24 22:45 == 31.9
11/15/24 9:20 == 32	11/15/24 13:50 == 31.9	11/15/24 18:20 == 47.7	11/15/24 22:50 == 31.9
11/15/24 9:25 == 31.9	11/15/24 13:55 == 32	11/15/24 18:25 == 47.7	11/15/24 22:55 == 32



### Pumpback Station Discharge (0364)

11/15/24 23:00 == 32	11/16/24 3:30 == 47.6	11/16/24 8:00 == 32.1	11/16/24 12:30 == 47.9
11/15/24 23:05 == 32	11/16/24 3:35 == 47.8	11/16/24 8:05 == 32.1	11/16/24 12:35 == 47.4
11/15/24 23:10 == 32.1	11/16/24 3:40 == 47.4	11/16/24 8:10 == 32	11/16/24 12:40 == 34
11/15/24 23:15 == 32	11/16/24 3:45 == 47.6	11/16/24 8:15 == 31.9	11/16/24 12:45 == 31.9
11/15/24 23:20 == 32	11/16/24 3:50 == 47.7	11/16/24 8:20 == 32.1	11/16/24 12:50 == 32.1
11/15/24 23:25 == 32	11/16/24 3:55 == 47.3	11/16/24 8:25 == 42.6	11/16/24 12:55 == 32
11/15/24 23:30 == 32	11/16/24 4:00 == 47.4	11/16/24 8:30 == 47.3	11/16/24 13:00 == 32
11/15/24 23:35 == 34.6	11/16/24 4:05 == 43.9	11/16/24 8:35 == 47.7	11/16/24 13:05 == 32.1
11/15/24 23:40 == 42.1	11/16/24 4:10 == 36.3	11/16/24 8:40 == 47.5	11/16/24 13:10 == 32.1
11/15/24 23:45 == 47.2	11/16/24 4:15 == 32	11/16/24 8:45 == 47.6	11/16/24 13:15 == 32
11/15/24 23:50 == 47.7	11/16/24 4:20 == 32	11/16/24 8:50 == 47.7	11/16/24 13:20 == 32
11/15/24 23:55 == 47.6	11/16/24 4:25 == 32.1	11/16/24 8:55 == 47.7	11/16/24 13:25 == 31.9
11/16/24 0:00 == 47.5	11/16/24 4:30 == 32.1	11/16/24 9:00 == 47.8	11/16/24 13:30 == 32
11/16/24 0:05 == 47.7	11/16/24 4:35 == 31.9	11/16/24 9:05 == 44.2	11/16/24 13:35 == 32.9
11/16/24 0:10 == 47.6	11/16/24 4:40 == 32	11/16/24 9:10 == 36.7	11/16/24 13:40 == 41.4
11/16/24 0:15 == 47.8	11/16/24 4:45 == 32	11/16/24 9:15 == 32.1	11/16/24 13:45 == 47.3
11/16/24 0:20 == 47.4	11/16/24 4:50 == 32	11/16/24 9:20 == 32.1	11/16/24 13:50 == 47.8
11/16/24 0:25 == 47.6	11/16/24 4:55 == 32.1	11/16/24 9:25 == 32	11/16/24 13:55 == 48
11/16/24 0:30 == 47.8	11/16/24 5:00 == 32	11/16/24 9:30 == 32	11/16/24 14:00 == 47.8
11/16/24 0:35 == 45.7	11/16/24 5:05 == 32.8	11/16/24 9:35 == 31.9	11/16/24 14:05 == 47.9
11/16/24 0:40 == 33.4	11/16/24 5:10 == 42.6	11/16/24 9:40 == 32	11/16/24 14:10 == 47.9
11/16/24 0:45 == 31.9	11/16/24 5:15 == 47.7	11/16/24 9:45 == 32.2	11/16/24 14:15 == 47.7
11/16/24 0:50 == 32	11/16/24 5:20 == 47.6	11/16/24 9:50 == 32	11/16/24 14:20 == 44.8
11/16/24 0:55 == 31.8	11/16/24 5:25 == 47.8	11/16/24 9:55 == 32.1	11/16/24 14:25 == 36.8
11/16/24 1:00 == 31.9	11/16/24 5:30 == 47.8	11/16/24 10:00 == 32.1	11/16/24 14:30 == 32.1
11/16/24 1:05 == 32	11/16/24 5:35 == 47.9	11/16/24 10:05 == 32.4	11/16/24 14:35 == 32.1
11/16/24 1:10 == 32.1	11/16/24 5:40 == 47.7	11/16/24 10:10 == 41.9	11/16/24 14:40 == 32.2
11/16/24 1:15 == 32	11/16/24 5:45 == 47.6	11/16/24 10:15 == 47.3	11/16/24 14:45 == 32
11/16/24 1:20 == 31.9	11/16/24 5:50 == 45.3	11/16/24 10:20 == 47.8	11/16/24 14:50 == 32
11/16/24 1:25 == 32	11/16/24 5:55 == 35.2	11/16/24 10:25 == 47.3	11/16/24 14:55 == 31.9
11/16/24 1:30 == 32.1	11/16/24 6:00 == 32.1	11/16/24 10:30 == 47.8	11/16/24 15:00 == 32.1
11/16/24 1:35 == 34.3	11/16/24 6:05 == 32.1	11/16/24 10:35 == 48	11/16/24 15:05 == 32
11/16/24 1:40 == 41.4	11/16/24 6:10 == 32	11/16/24 10:40 == 48	11/16/24 15:10 == 32.1
11/16/24 1:45 == 47.4	11/16/24 6:15 == 32.1	11/16/24 10:45 == 48	11/16/24 15:15 == 32.2
11/16/24 1:50 == 47.8	11/16/24 6:20 == 32.1	11/16/24 10:50 == 45.8	11/16/24 15:20 == 32
11/16/24 1:55 == 47.5	11/16/24 6:25 == 31.9	11/16/24 10:55 == 35.7	11/16/24 15:25 == 42
11/16/24 2:00 == 47.4	11/16/24 6:30 == 31.9	11/16/24 11:00 == 32.1	11/16/24 15:30 == 47
11/16/24 2:05 == 47.9	11/16/24 6:35 == 34	11/16/24 11:05 == 32.1	11/16/24 15:35 == 47.9
11/16/24 2:10 == 47.9	11/16/24 6:40 == 40.9	11/16/24 11:10 == 31.9	11/16/24 15:40 == 47.9
11/16/24 2:15 == 47.7	11/16/24 6:45 == 47.2	11/16/24 11:15 == 31.9	11/16/24 15:45 == 47.9
11/16/24 2:20 == 45.2	11/16/24 6:50 == 47.7	11/16/24 11:20 == 32	11/16/24 15:50 == 47.9
11/16/24 2:25 == 34.6	11/16/24 6:55 == 47.6	11/16/24 11:25 == 32	11/16/24 15:55 == 47.9
11/16/24 2:30 == 31.9	11/16/24 7:00 == 47.6	11/16/24 11:30 == 32.1	11/16/24 16:00 == 47.9
11/16/24 2:35 == 32	11/16/24 7:05 == 47.7	11/16/24 11:35 == 32.1	11/16/24 16:05 == 45.7
11/16/24 2:40 == 32	11/16/24 7:10 == 47.8	11/16/24 11:40 == 32	11/16/24 16:10 == 37.3
11/16/24 2:45 == 31.9	11/16/24 7:15 == 47.9	11/16/24 11:45 == 32.1	11/16/24 16:15 == 32.1
11/16/24 2:50 == 32	11/16/24 7:20 == 45.9	11/16/24 11:50 == 34	11/16/24 16:20 == 32.1
11/16/24 2:55 == 31.9	11/16/24 7:25 == 35	11/16/24 11:55 == 40.6	11/16/24 16:25 == 32.1
11/16/24 3:00 == 32.2	11/16/24 7:30 == 32	11/16/24 12:00 == 47.6	11/16/24 16:30 == 32
11/16/24 3:05 == 32	11/16/24 7:35 == 31.9	11/16/24 12:05 == 47.9	11/16/24 16:35 == 32
11/16/24 3:10 == 32	11/16/24 7:40 == 32	11/16/24 12:10 == 47.8	11/16/24 16:40 == 32.1
11/16/24 3:15 == 32	11/16/24 7:45 == 32.1	11/16/24 12:15 == 47.4	11/16/24 16:45 == 32.1
11/16/24 3:20 == 32.6	11/16/24 7:50 == 32	11/16/24 12:20 == 47.7	11/16/24 16:50 == 32.3
11/16/24 3:25 == 43.8	11/16/24 7:55 == 31.9	11/16/24 12:25 == 48	11/16/24 16:55 == 32.3

### Pumpback Station Discharge (0364)

11/16/24 17:00 == 31.7	11/16/24 21:30 == 47.8	11/17/24 2:00 == 32.2	11/17/24 6:30 == 46
11/16/24 17:05 == 32	11/16/24 21:35 == 48	11/17/24 2:05 == 32.1	11/17/24 6:35 == 47.6
11/16/24 17:10 == 32.1	11/16/24 21:40 == 47.9	11/17/24 2:10 == 32.1	11/17/24 6:40 == 47.5
11/16/24 17:15 == 32	11/16/24 21:45 == 48	11/17/24 2:15 == 32.3	11/17/24 6:45 == 47.6
11/16/24 17:20 == 32.8	11/16/24 21:50 == 47.8	11/17/24 2:20 == 32.2	11/17/24 6:50 == 47.7
11/16/24 17:25 == 41.3	11/16/24 21:55 == 48	11/17/24 2:25 == 32	11/17/24 6:55 == 47.8
11/16/24 17:30 == 47.7	11/16/24 22:00 == 47.9	11/17/24 2:30 == 31.9	11/17/24 7:00 == 47.8
11/16/24 17:35 == 47.8	11/16/24 22:05 == 46.6	11/17/24 2:35 == 33	11/17/24 7:05 == 46.7
11/16/24 17:40 == 47.8	11/16/24 22:10 == 37.9	11/17/24 2:40 == 38.8	11/17/24 7:10 == 39.2
11/16/24 17:45 == 47.9	11/16/24 22:15 == 32.2	11/17/24 2:45 == 47.9	11/17/24 7:15 == 32.1
11/16/24 17:50 == 47.6	11/16/24 22:20 == 32.1	11/17/24 2:50 == 48	11/17/24 7:20 == 32
11/16/24 17:55 == 47.6	11/16/24 22:25 == 32.2	11/17/24 2:55 == 47.9	11/17/24 7:25 == 32
11/16/24 18:00 == 47.8	11/16/24 22:30 == 32	11/17/24 3:00 == 47.8	11/17/24 7:30 == 32.1
11/16/24 18:05 == 47.7	11/16/24 22:35 == 32.1	11/17/24 3:05 == 47.9	11/17/24 7:35 == 32.1
11/16/24 18:10 == 47.7	11/16/24 22:40 == 32.1	11/17/24 3:10 == 48	11/17/24 7:40 == 32.1
11/16/24 18:15 == 47.9	11/16/24 22:45 == 32.1	11/17/24 3:15 == 47.8	11/17/24 7:45 == 32.2
11/16/24 18:20 == 46.4	11/16/24 22:50 == 32	11/17/24 3:20 == 47.7	11/17/24 7:50 == 32.2
11/16/24 18:25 == 36.7	11/16/24 22:55 == 32.1	11/17/24 3:25 == 37.2	11/17/24 7:55 == 32.2
11/16/24 18:30 == 32	11/16/24 23:00 == 32	11/17/24 3:30 == 32.1	11/17/24 8:00 == 31.8
11/16/24 18:35 == 32	11/16/24 23:05 == 32.1	11/17/24 3:35 == 32.1	11/17/24 8:05 == 32.3
11/16/24 18:40 == 32	11/16/24 23:10 == 40.9	11/17/24 3:40 == 32.2	11/17/24 8:10 == 32.2
11/16/24 18:45 == 32	11/16/24 23:15 == 46.5	11/17/24 3:45 == 32.1	11/17/24 8:15 == 32
11/16/24 18:50 == 31.9	11/16/24 23:20 == 47.9	11/17/24 3:50 == 32.1	11/17/24 8:20 == 32.1
11/16/24 18:55 == 32	11/16/24 23:25 == 47.9	11/17/24 3:55 == 32.1	11/17/24 8:25 == 38.6
11/16/24 19:00 == 32.1	11/16/24 23:30 == 47.8	11/17/24 4:00 == 32.1	11/17/24 8:30 == 47
11/16/24 19:05 == 32	11/16/24 23:35 == 47.9	11/17/24 4:05 == 31.9	11/17/24 8:35 == 47.9
11/16/24 19:10 == 32	11/16/24 23:40 == 47.9	11/17/24 4:10 == 32.1	11/17/24 8:40 == 47.8
11/16/24 19:15 == 32.1	11/16/24 23:45 == 47.9	11/17/24 4:15 == 32.1	11/17/24 8:45 == 48
11/16/24 19:20 == 33.5	11/16/24 23:50 == 46	11/17/24 4:20 == 32.2	11/17/24 8:50 == 47.9
11/16/24 19:25 == 39.6	11/16/24 23:55 == 38.8	11/17/24 4:25 == 32.1	11/17/24 8:55 == 47.8
11/16/24 19:30 == 47.8	11/17/24 0:00 == 32.1	11/17/24 4:30 == 32.2	11/17/24 9:00 == 47.7
11/16/24 19:35 == 48	11/17/24 0:05 == 32.1	11/17/24 4:35 == 32.2	11/17/24 9:05 == 47.7
11/16/24 19:40 == 47.9	11/17/24 0:10 == 32.2	11/17/24 4:40 == 39.4	11/17/24 9:10 == 47.8
11/16/24 19:45 == 47.2	11/17/24 0:15 == 32.2	11/17/24 4:45 == 47.3	11/17/24 9:15 == 47.8
11/16/24 19:50 == 47.7	11/17/24 0:20 == 32.1	11/17/24 4:50 == 47.9	11/17/24 9:20 == 47.3
11/16/24 19:55 == 47.6	11/17/24 0:25 == 32.1	11/17/24 4:55 == 47.6	11/17/24 9:25 == 38.6
11/16/24 20:00 == 47.9	11/17/24 0:30 == 32.1	11/17/24 5:00 == 47.5	11/17/24 9:30 == 32
11/16/24 20:05 == 47.9	11/17/24 0:35 == 32.1	11/17/24 5:05 == 48	11/17/24 9:35 == 31.9
11/16/24 20:10 == 36	11/17/24 0:40 == 32.1	11/17/24 5:10 == 47.8	11/17/24 9:40 == 31.9
11/16/24 20:15 == 32.2	11/17/24 0:45 == 32	11/17/24 5:15 == 47.5	11/17/24 9:45 == 31.9
11/16/24 20:20 == 32.1	11/17/24 0:50 == 32.4	11/17/24 5:20 == 46.4	11/17/24 9:50 == 32.1
11/16/24 20:25 == 32	11/17/24 0:55 == 39.5	11/17/24 5:25 == 38.9	11/17/24 9:55 == 32
11/16/24 20:30 == 32	11/17/24 1:00 == 47.8	11/17/24 5:30 == 32.2	11/17/24 10:00 == 32
11/16/24 20:35 == 32.1	11/17/24 1:05 == 47.8	11/17/24 5:35 == 32.1	11/17/24 10:05 == 32.1
11/16/24 20:40 == 32.3	11/17/24 1:10 == 47.8	11/17/24 5:40 == 31.9	11/17/24 10:10 == 32.3
11/16/24 20:45 == 32.2	11/17/24 1:15 == 47.8	11/17/24 5:45 == 32	11/17/24 10:15 == 32
11/16/24 20:50 == 32.1	11/17/24 1:20 == 47.8	11/17/24 5:50 == 32	11/17/24 10:20 == 32.2
11/16/24 20:55 == 32.2	11/17/24 1:25 == 47.8	11/17/24 5:55 == 32.4	11/17/24 10:25 == 32.5
11/16/24 21:00 == 32.1	11/17/24 1:30 == 47.8	11/17/24 6:00 == 32.1	11/17/24 10:30 == 32.2
11/16/24 21:05 == 32.1	11/17/24 1:35 == 47.9	11/17/24 6:05 == 32.1	11/17/24 10:35 == 32.8
11/16/24 21:10 == 32.3	11/17/24 1:40 == 36.7	11/17/24 6:10 == 32.1	11/17/24 10:40 == 37.7
11/16/24 21:15 == 32.4	11/17/24 1:45 == 32.1	11/17/24 6:15 == 32.3	11/17/24 10:45 == 47.5
11/16/24 21:20 == 32.9	11/17/24 1:50 == 32.1	11/17/24 6:20 == 32.2	11/17/24 10:50 == 47.9
11/16/24 21:25 == 39.7	11/17/24 1:55 == 32.3	11/17/24 6:25 == 39.9	11/17/24 10:55 == 48

### Pumpback Station Discharge (0364)

11/17/24 11:00 == 48.1	11/17/24 15:30 == 32.1	11/17/24 20:00 == 47.7	11/18/24 0:30 == 47.9
11/17/24 11:05 == 47.9	11/17/24 15:35 == 32.1	11/17/24 20:05 == 47.9	11/18/24 0:35 == 47.8
11/17/24 11:10 == 47.5	11/17/24 15:40 == 32.2	11/17/24 20:10 == 47.9	11/18/24 0:40 == 41.9
11/17/24 11:15 == 47.7	11/17/24 15:45 == 31.9	11/17/24 20:15 == 47.9	11/18/24 0:45 == 32.3
11/17/24 11:20 == 47.9	11/17/24 15:50 == 32	11/17/24 20:20 == 47.8	11/18/24 0:50 == 32.1
11/17/24 11:25 == 38.2	11/17/24 15:55 == 37.7	11/17/24 20:25 == 47.7	11/18/24 0:55 == 32
11/17/24 11:30 == 32.9	11/17/24 16:00 == 46.4	11/17/24 20:30 == 47.8	11/18/24 1:00 == 31.9
11/17/24 11:35 == 32	11/17/24 16:05 == 47.8	11/17/24 20:35 == 47.7	11/18/24 1:05 == 31.8
11/17/24 11:40 == 32.1	11/17/24 16:10 == 47.5	11/17/24 20:40 == 41.2	11/18/24 1:10 == 32
11/17/24 11:45 == 32.1	11/17/24 16:15 == 47.8	11/17/24 20:45 == 32.1	11/18/24 1:15 == 32
11/17/24 11:50 == 32	11/17/24 16:20 == 48	11/17/24 20:50 == 32.1	11/18/24 1:20 == 32
11/17/24 11:55 == 32.1	11/17/24 16:25 == 47.9	11/17/24 20:55 == 32	11/18/24 1:25 == 32.1
11/17/24 12:00 == 32.1	11/17/24 16:30 == 47.8	11/17/24 21:00 == 32.2	11/18/24 1:30 == 32
11/17/24 12:05 == 32.1	11/17/24 16:35 == 47.8	11/17/24 21:05 == 32.1	11/18/24 1:35 == 32.1
11/17/24 12:10 == 32.1	11/17/24 16:40 == 39.1	11/17/24 21:10 == 32.3	11/18/24 1:40 == 31.9
11/17/24 12:15 == 32.1	11/17/24 16:45 == 32.9	11/17/24 21:15 == 32	11/18/24 1:45 == 31.9
11/17/24 12:20 == 32.1	11/17/24 16:50 == 32.1	11/17/24 21:20 == 32	11/18/24 1:50 == 32.1
11/17/24 12:25 == 37.4	11/17/24 16:55 == 32	11/17/24 21:25 == 32	11/18/24 1:55 == 36.2
11/17/24 12:30 == 47.4	11/17/24 17:00 == 32	11/17/24 21:30 == 32	11/18/24 2:00 == 45.7
11/17/24 12:35 == 47.8	11/17/24 17:05 == 32	11/17/24 21:35 == 32.1	11/18/24 2:05 == 47.8
11/17/24 12:40 == 47.8	11/17/24 17:10 == 32.1	11/17/24 21:40 == 32.1	11/18/24 2:10 == 47.9
11/17/24 12:45 == 47.9	11/17/24 17:15 == 32	11/17/24 21:45 == 32.1	11/18/24 2:15 == 47.9
11/17/24 12:50 == 47.8	11/17/24 17:20 == 32	11/17/24 21:50 == 32.2	11/18/24 2:20 == 47.9
11/17/24 12:55 == 47.9	11/17/24 17:25 == 32	11/17/24 21:55 == 32.1	11/18/24 2:25 == 47.4
11/17/24 13:00 == 47.9	11/17/24 17:30 == 32.1	11/17/24 22:00 == 32.1	11/18/24 2:30 == 47.5
11/17/24 13:05 == 47.2	11/17/24 17:35 == 32.2	11/17/24 22:05 == 32.1	11/18/24 2:35 == 47.8
11/17/24 13:10 == 39.8	11/17/24 17:40 == 32.2	11/17/24 22:10 == 36.8	11/18/24 2:40 == 40.9
11/17/24 13:15 == 32.1	11/17/24 17:45 == 32	11/17/24 22:15 == 45.5	11/18/24 2:45 == 33.6
11/17/24 13:20 == 32.1	11/17/24 17:50 == 32.4	11/17/24 22:20 == 47.8	11/18/24 2:50 == 32
11/17/24 13:25 == 32.1	11/17/24 17:55 == 36	11/17/24 22:25 == 47.9	11/18/24 2:55 == 32
11/17/24 13:30 == 32	11/17/24 18:00 == 47.3	11/17/24 22:30 == 47.8	11/18/24 3:00 == 32.1
11/17/24 13:35 == 32	11/17/24 18:05 == 47.8	11/17/24 22:35 == 47.9	11/18/24 3:05 == 32.1
11/17/24 13:40 == 32.1	11/17/24 18:10 == 47.8	11/17/24 22:40 == 47.6	11/18/24 3:10 == 32
11/17/24 13:45 == 32.1	11/17/24 18:15 == 47.7	11/17/24 22:45 == 47.7	11/18/24 3:15 == 32
11/17/24 13:50 == 32.1	11/17/24 18:20 == 48	11/17/24 22:50 == 47.3	11/18/24 3:20 == 32
11/17/24 13:55 == 32.1	11/17/24 18:25 == 47.8	11/17/24 22:55 == 42.1	11/18/24 3:25 == 35.4
11/17/24 14:00 == 32	11/17/24 18:30 == 47.7	11/17/24 23:00 == 32	11/18/24 3:30 == 46.2
11/17/24 14:05 == 32.1	11/17/24 18:35 == 47.9	11/17/24 23:05 == 32.1	11/18/24 3:35 == 47.8
11/17/24 14:10 == 38.8	11/17/24 18:40 == 38.8	11/17/24 23:10 == 32	11/18/24 3:40 == 47.5
11/17/24 14:15 == 45.7	11/17/24 18:45 == 33.1	11/17/24 23:15 == 31.9	11/18/24 3:45 == 47.8
11/17/24 14:20 == 48	11/17/24 18:50 == 32.1	11/17/24 23:20 == 32	11/18/24 3:50 == 47.9
11/17/24 14:25 == 48	11/17/24 18:55 == 32.1	11/17/24 23:25 == 31.9	11/18/24 3:55 == 47.4
11/17/24 14:30 == 47.9	11/17/24 19:00 == 32.1	11/17/24 23:30 == 32.1	11/18/24 4:00 == 47.4
11/17/24 14:35 == 47.9	11/17/24 19:05 == 32	11/17/24 23:35 == 32	11/18/24 4:05 == 47.8
11/17/24 14:40 == 47.5	11/17/24 19:10 == 32	11/17/24 23:40 == 32.1	11/18/24 4:10 == 42.1
11/17/24 14:45 == 47.4	11/17/24 19:15 == 32	11/17/24 23:45 == 32	11/18/24 4:15 == 32.8
11/17/24 14:50 == 46.7	11/17/24 19:20 == 32	11/17/24 23:50 == 31.9	11/18/24 4:20 == 32
11/17/24 14:55 == 40.6	11/17/24 19:25 == 32.1	11/17/24 23:55 == 37.6	11/18/24 4:25 == 32.1
11/17/24 15:00 == 32	11/17/24 19:30 == 32.1	11/18/24 0:00 == 45.2	11/18/24 4:30 == 32.1
11/17/24 15:05 == 32.1	11/17/24 19:35 == 32.2	11/18/24 0:05 == 47.9	11/18/24 4:35 == 32.1
11/17/24 15:10 == 32.1	11/17/24 19:40 == 37.3	11/18/24 0:10 == 47.8	11/18/24 4:40 == 32.2
11/17/24 15:15 == 32.1	11/17/24 19:45 == 45.8	11/18/24 0:15 == 47.9	11/18/24 4:45 == 32
11/17/24 15:20 == 32.1	11/17/24 19:50 == 47.9	11/18/24 0:20 == 47.8	11/18/24 4:50 == 32.1
11/17/24 15:25 == 32.2	11/17/24 19:55 == 47.8	11/18/24 0:25 == 47.8	11/18/24 4:55 == 32.1

Pumpback Station Discharge (0364)

11/18/24 5:00 == 32.1	11/18/24 9:30 == 47.9	11/18/24 14:00 == 32.1	11/18/24 18:30 == 44.5
11/18/24 5:05 == 32.1	11/18/24 9:35 == 47.8	11/18/24 14:05 == 32	11/18/24 18:35 == 47.6
11/18/24 5:10 == 36.9	11/18/24 9:40 == 41.1	11/18/24 14:10 == 32	11/18/24 18:40 == 47.9
11/18/24 5:15 == 44.2	11/18/24 9:45 == 34.1	11/18/24 14:15 == 32.1	11/18/24 18:45 == 47.8
11/18/24 5:20 == 47.7	11/18/24 9:50 == 32.1	11/18/24 14:20 == 32	11/18/24 18:50 == 47.6
11/18/24 5:25 == 48	11/18/24 9:55 == 32	11/18/24 14:25 == 32	11/18/24 18:55 == 47.6
11/18/24 5:30 == 47.9	11/18/24 10:00 == 32	11/18/24 14:30 == 31.9	11/18/24 19:00 == 47.8
11/18/24 5:35 == 47.8	11/18/24 10:05 == 31.9	11/18/24 14:35 == 31.9	11/18/24 19:05 == 47.8
11/18/24 5:40 == 47.8	11/18/24 10:10 == 32.2	11/18/24 14:40 == 32.1	11/18/24 19:10 == 43.9
11/18/24 5:45 == 47.6	11/18/24 10:15 == 32.3	11/18/24 14:45 == 32.1	11/18/24 19:15 == 33.7
11/18/24 5:50 == 47.5	11/18/24 10:20 == 32.1	11/18/24 14:50 == 32.1	11/18/24 19:20 == 31.9
11/18/24 5:55 == 43.4	11/18/24 10:25 == 32.3	11/18/24 14:55 == 35.9	11/18/24 19:25 == 32
11/18/24 6:00 == 32	11/18/24 10:30 == 32.5	11/18/24 15:00 == 43.5	11/18/24 19:30 == 32
11/18/24 6:05 == 32.1	11/18/24 10:35 == 32.5	11/18/24 15:05 == 47.8	11/18/24 19:35 == 32
11/18/24 6:10 == 32.1	11/18/24 10:40 == 35.9	11/18/24 15:10 == 48	11/18/24 19:40 == 32.1
11/18/24 6:15 == 32.1	11/18/24 10:45 == 45.1	11/18/24 15:15 == 47.9	11/18/24 19:45 == 32
11/18/24 6:20 == 32	11/18/24 10:50 == 47.9	11/18/24 15:20 == 48	11/18/24 19:50 == 32
11/18/24 6:25 == 31.8	11/18/24 10:55 == 47.8	11/18/24 15:25 == 47.8	11/18/24 19:55 == 31.9
11/18/24 6:30 == 32.1	11/18/24 11:00 == 48	11/18/24 15:30 == 47.3	11/18/24 20:00 == 32
11/18/24 6:35 == 32.1	11/18/24 11:05 == 48.1	11/18/24 15:35 == 47.8	11/18/24 20:05 == 32.1
11/18/24 6:40 == 32	11/18/24 11:10 == 47.5	11/18/24 15:40 == 43.7	11/18/24 20:10 == 32.1
11/18/24 6:45 == 32.1	11/18/24 11:15 == 47.2	11/18/24 15:45 == 32.7	11/18/24 20:15 == 32
11/18/24 6:50 == 32.1	11/18/24 11:20 == 47.9	11/18/24 15:50 == 31.8	11/18/24 20:20 == 32
11/18/24 6:55 == 32	11/18/24 11:25 == 43.7	11/18/24 15:55 == 32	11/18/24 20:25 == 35.1
11/18/24 7:00 == 32	11/18/24 11:30 == 32.3	11/18/24 16:00 == 32	11/18/24 20:30 == 42.8
11/18/24 7:05 == 32	11/18/24 11:35 == 32.1	11/18/24 16:05 == 32	11/18/24 20:35 == 47.4
11/18/24 7:10 == 36.3	11/18/24 11:40 == 32.2	11/18/24 16:10 == 32.2	11/18/24 20:40 == 47.5
11/18/24 7:15 == 44.8	11/18/24 11:45 == 32.1	11/18/24 16:15 == 32	11/18/24 20:45 == 47.1
11/18/24 7:20 == 48	11/18/24 11:50 == 32.1	11/18/24 16:20 == 32.1	11/18/24 20:50 == 47.9
11/18/24 7:25 == 47.9	11/18/24 11:55 == 32.1	11/18/24 16:25 == 32	11/18/24 20:55 == 47.9
11/18/24 7:30 == 47.9	11/18/24 12:00 == 32.1	11/18/24 16:30 == 32	11/18/24 21:00 == 47.5
11/18/24 7:35 == 47.8	11/18/24 12:05 == 32.2	11/18/24 16:35 == 32.1	11/18/24 21:05 == 47.7
11/18/24 7:40 == 48	11/18/24 12:10 == 32.1	11/18/24 16:40 == 32	11/18/24 21:10 == 45.8
11/18/24 7:45 == 48.1	11/18/24 12:15 == 32	11/18/24 16:45 == 32	11/18/24 21:15 == 32.1
11/18/24 7:50 == 48	11/18/24 12:20 == 32	11/18/24 16:50 == 32.1	11/18/24 21:20 == 32.1
11/18/24 7:55 == 42.1	11/18/24 12:25 == 32	11/18/24 16:55 == 34.5	11/18/24 21:25 == 31.9
11/18/24 8:00 == 33.2	11/18/24 12:30 == 32.1	11/18/24 17:00 == 44.7	11/18/24 21:30 == 32
11/18/24 8:05 == 32	11/18/24 12:35 == 32.1	11/18/24 17:05 == 47.9	11/18/24 21:35 == 31.9
11/18/24 8:10 == 32.1	11/18/24 12:40 == 36.4	11/18/24 17:10 == 47.4	11/18/24 21:40 == 32
11/18/24 8:15 == 32	11/18/24 12:45 == 43.9	11/18/24 17:15 == 47.8	11/18/24 21:45 == 32
11/18/24 8:20 == 32.1	11/18/24 12:50 == 47.7	11/18/24 17:20 == 47.9	11/18/24 21:50 == 32
11/18/24 8:25 == 32.2	11/18/24 12:55 == 47.9	11/18/24 17:25 == 47.8	11/18/24 21:55 == 32
11/18/24 8:30 == 32.1	11/18/24 13:00 == 47.7	11/18/24 17:30 == 48	11/18/24 22:00 == 32.1
11/18/24 8:35 == 32.1	11/18/24 13:05 == 47.6	11/18/24 17:35 == 48	11/18/24 22:05 == 32.1
11/18/24 8:40 == 31.9	11/18/24 13:10 == 47.8	11/18/24 17:40 == 42.6	11/18/24 22:10 == 32.1
11/18/24 8:45 == 32.1	11/18/24 13:15 == 47.9	11/18/24 17:45 == 34.6	11/18/24 22:15 == 32
11/18/24 8:50 == 32.1	11/18/24 13:20 == 47.8	11/18/24 17:50 == 32	11/18/24 22:20 == 32
11/18/24 8:55 == 33.4	11/18/24 13:25 == 47.8	11/18/24 17:55 == 32	11/18/24 22:25 == 35.2
11/18/24 9:00 == 47.5	11/18/24 13:30 == 47.9	11/18/24 18:00 == 32	11/18/24 22:30 == 42.7
11/18/24 9:05 == 47.9	11/18/24 13:35 == 47.2	11/18/24 18:05 == 32	11/18/24 22:35 == 47.7
11/18/24 9:10 == 47.8	11/18/24 13:40 == 44	11/18/24 18:10 == 32	11/18/24 22:40 == 47.8
11/18/24 9:15 == 47.8	11/18/24 13:45 == 31.9	11/18/24 18:15 == 32	11/18/24 22:45 == 47.8
11/18/24 9:20 == 48	11/18/24 13:50 == 31.9	11/18/24 18:20 == 32.1	11/18/24 22:50 == 47.8
11/18/24 9:25 == 48	11/18/24 13:55 == 31.9	11/18/24 18:25 == 33.8	11/18/24 22:55 == 47.9

### Pumpback Station Discharge (0364)

11/18/24 23:00 == 47.7	11/19/24 3:30 == 32.1	11/19/24 8:00 == 32.1	11/19/24 12:30 == 47.8
11/18/24 23:05 == 47.9	11/19/24 3:35 == 32.1	11/19/24 8:05 == 32.1	11/19/24 12:35 == 47.8
11/18/24 23:10 == 44.9	11/19/24 3:40 == 32	11/19/24 8:10 == 34.3	11/19/24 12:40 == 47.6
11/18/24 23:15 == 33.7	11/19/24 3:45 == 32	11/19/24 8:15 == 42.2	11/19/24 12:45 == 47.6
11/18/24 23:20 == 32.1	11/19/24 3:50 == 32	11/19/24 8:20 == 47.8	11/19/24 12:50 == 47.6
11/18/24 23:25 == 32.1	11/19/24 3:55 == 32.1	11/19/24 8:25 == 47.7	11/19/24 12:55 == 44.8
11/18/24 23:30 == 32.1	11/19/24 4:00 == 31.9	11/19/24 8:30 == 47.8	11/19/24 13:00 == 36.5
11/18/24 23:35 == 32	11/19/24 4:05 == 31.9	11/19/24 8:35 == 47.8	11/19/24 13:05 == 31.8
11/18/24 23:40 == 32	11/19/24 4:10 == 33.7	11/19/24 8:40 == 47.7	11/19/24 13:10 == 31.9
11/18/24 23:45 == 32.1	11/19/24 4:15 == 43.2	11/19/24 8:45 == 47.7	11/19/24 13:15 == 31.9
11/18/24 23:50 == 32	11/19/24 4:20 == 47.8	11/19/24 8:50 == 47.8	11/19/24 13:20 == 31.9
11/18/24 23:55 == 32.1	11/19/24 4:25 == 47.9	11/19/24 8:55 == 45.2	11/19/24 13:25 == 31.9
11/19/24 0:00 == 31.9	11/19/24 4:30 == 47.9	11/19/24 9:00 == 35.4	11/19/24 13:30 == 32
11/19/24 0:05 == 32	11/19/24 4:35 == 47.8	11/19/24 9:05 == 32.1	11/19/24 13:35 == 32
11/19/24 0:10 == 32	11/19/24 4:40 == 47.8	11/19/24 9:10 == 32	11/19/24 13:40 == 33.9
11/19/24 0:15 == 32	11/19/24 4:45 == 47.9	11/19/24 9:15 == 31.9	11/19/24 13:45 == 40.8
11/19/24 0:20 == 32	11/19/24 4:50 == 47.8	11/19/24 9:20 == 31.8	11/19/24 13:50 == 47.8
11/19/24 0:25 == 33.9	11/19/24 4:55 == 45	11/19/24 9:25 == 31.9	11/19/24 13:55 == 47.9
11/19/24 0:30 == 43.4	11/19/24 5:00 == 33.8	11/19/24 9:30 == 32.1	11/19/24 14:00 == 47.8
11/19/24 0:35 == 47.6	11/19/24 5:05 == 31.9	11/19/24 9:35 == 31.9	11/19/24 14:05 == 47.8
11/19/24 0:40 == 47.9	11/19/24 5:10 == 32	11/19/24 9:40 == 31.9	11/19/24 14:10 == 47.9
11/19/24 0:45 == 48	11/19/24 5:15 == 32	11/19/24 9:45 == 31.9	11/19/24 14:15 == 47.6
11/19/24 0:50 == 47.9	11/19/24 5:20 == 31.9	11/19/24 9:50 == 31.9	11/19/24 14:20 == 47.5
11/19/24 0:55 == 47.8	11/19/24 5:25 == 32	11/19/24 9:55 == 31.9	11/19/24 14:25 == 47.8
11/19/24 1:00 == 47.7	11/19/24 5:30 == 32.1	11/19/24 10:00 == 31.9	11/19/24 14:30 == 33.9
11/19/24 1:05 == 47.7	11/19/24 5:35 == 32	11/19/24 10:05 == 31.9	11/19/24 14:35 == 32
11/19/24 1:10 == 43.4	11/19/24 5:40 == 31.9	11/19/24 10:10 == 32.9	11/19/24 14:40 == 31.8
11/19/24 1:15 == 35.1	11/19/24 5:45 == 31.8	11/19/24 10:15 == 43	11/19/24 14:45 == 32
11/19/24 1:20 == 32	11/19/24 5:50 == 31.9	11/19/24 10:20 == 47.6	11/19/24 14:50 == 32
11/19/24 1:25 == 31.9	11/19/24 5:55 == 32.2	11/19/24 10:25 == 47.4	11/19/24 14:55 == 31.9
11/19/24 1:30 == 31.9	11/19/24 6:00 == 32.2	11/19/24 10:30 == 47.4	11/19/24 15:00 == 31.9
11/19/24 1:35 == 32	11/19/24 6:05 == 32.1	11/19/24 10:35 == 47.8	11/19/24 15:05 == 32
11/19/24 1:40 == 32.1	11/19/24 6:10 == 32	11/19/24 10:40 == 48	11/19/24 15:10 == 31.9
11/19/24 1:45 == 32	11/19/24 6:15 == 32	11/19/24 10:45 == 47.9	11/19/24 15:15 == 31.9
11/19/24 1:50 == 32	11/19/24 6:20 == 32.1	11/19/24 10:50 == 47.8	11/19/24 15:20 == 31.9
11/19/24 1:55 == 32.4	11/19/24 6:25 == 34.3	11/19/24 10:55 == 44.2	11/19/24 15:25 == 32.1
11/19/24 2:00 == 31.9	11/19/24 6:30 == 41.8	11/19/24 11:00 == 36.5	11/19/24 15:30 == 32.1
11/19/24 2:05 == 31.9	11/19/24 6:35 == 47.3	11/19/24 11:05 == 32.1	11/19/24 15:35 == 31.9
11/19/24 2:10 == 31.9	11/19/24 6:40 == 47.9	11/19/24 11:10 == 31.9	11/19/24 15:40 == 33.3
11/19/24 2:15 == 45	11/19/24 6:45 == 47.7	11/19/24 11:15 == 31.6	11/19/24 15:45 == 40.8
11/19/24 2:20 == 47.6	11/19/24 6:50 == 47.8	11/19/24 11:20 == 32	11/19/24 15:50 == 47.7
11/19/24 2:25 == 47.6	11/19/24 6:55 == 47.8	11/19/24 11:25 == 32	11/19/24 15:55 == 47.7
11/19/24 2:30 == 47.5	11/19/24 7:00 == 47.8	11/19/24 11:30 == 32	11/19/24 16:00 == 47.8
11/19/24 2:35 == 47.7	11/19/24 7:05 == 47.9	11/19/24 11:35 == 32	11/19/24 16:05 == 47.7
11/19/24 2:40 == 47.7	11/19/24 7:10 == 47	11/19/24 11:40 == 31.9	11/19/24 16:10 == 47.6
11/19/24 2:45 == 47.7	11/19/24 7:15 == 33.1	11/19/24 11:45 == 31.9	11/19/24 16:15 == 47.4
11/19/24 2:50 == 47.8	11/19/24 7:20 == 31.9	11/19/24 11:50 == 32	11/19/24 16:20 == 47.9
11/19/24 2:55 == 43.6	11/19/24 7:25 == 32	11/19/24 11:55 == 31.9	11/19/24 16:25 == 45.9
11/19/24 3:00 == 35.3	11/19/24 7:30 == 32	11/19/24 12:00 == 32	11/19/24 16:30 == 36.2
11/19/24 3:05 == 32	11/19/24 7:35 == 32	11/19/24 12:05 == 32	11/19/24 16:35 == 32
11/19/24 3:10 == 32.1	11/19/24 7:40 == 31.9	11/19/24 12:10 == 31.8	11/19/24 16:40 == 31.9
11/19/24 3:15 == 32	11/19/24 7:45 == 32	11/19/24 12:15 == 42.8	11/19/24 16:45 == 32
11/19/24 3:20 == 31.9	11/19/24 7:50 == 32.1	11/19/24 12:20 == 47.3	11/19/24 16:50 == 31.9
11/19/24 3:25 == 32	11/19/24 7:55 == 32.1	11/19/24 12:25 == 47.7	11/19/24 16:55 == 31.6

### Pumpback Station Discharge (0364)

11/19/24 17:00 == 31.8	11/19/24 21:30 == 31.9	11/20/24 2:00 == 39	11/20/24 6:30 == 47.5
11/19/24 17:05 == 32	11/19/24 21:35 == 31.9	11/20/24 2:05 == 47.4	11/20/24 6:35 == 47.7
11/19/24 17:10 == 32	11/19/24 21:40 == 32.1	11/20/24 2:10 == 47.8	11/20/24 6:40 == 45.7
11/19/24 17:15 == 31.9	11/19/24 21:45 == 32	11/20/24 2:15 == 47.9	11/20/24 6:45 == 38.8
11/19/24 17:20 == 32	11/19/24 21:50 == 32	11/20/24 2:20 == 47.8	11/20/24 6:50 == 32.1
11/19/24 17:25 == 31.9	11/19/24 21:55 == 31.9	11/20/24 2:25 == 47.7	11/20/24 6:55 == 32.1
11/19/24 17:30 == 31.9	11/19/24 22:00 == 41.8	11/20/24 2:30 == 47.7	11/20/24 7:00 == 32
11/19/24 17:35 == 31.9	11/19/24 22:05 == 47.2	11/20/24 2:35 == 47.7	11/20/24 7:05 == 32.1
11/19/24 17:40 == 32	11/19/24 22:10 == 47.3	11/20/24 2:40 == 47.7	11/20/24 7:10 == 32
11/19/24 17:45 == 32	11/19/24 22:15 == 47.7	11/20/24 2:45 == 35.8	11/20/24 7:15 == 31.9
11/19/24 17:50 == 32	11/19/24 22:20 == 47.7	11/20/24 2:50 == 32.1	11/20/24 7:20 == 32
11/19/24 17:55 == 32.7	11/19/24 22:25 == 47.8	11/20/24 2:55 == 31.9	11/20/24 7:25 == 32
11/19/24 18:00 == 41	11/19/24 22:30 == 47.7	11/20/24 3:00 == 32	11/20/24 7:30 == 32.1
11/19/24 18:05 == 47.6	11/19/24 22:35 == 47.7	11/20/24 3:05 == 31.9	11/20/24 7:35 == 32.1
11/19/24 18:10 == 47.6	11/19/24 22:40 == 45.9	11/20/24 3:10 == 32.1	11/20/24 7:40 == 32.1
11/19/24 18:15 == 47.4	11/19/24 22:45 == 36.8	11/20/24 3:15 == 32	11/20/24 7:45 == 31.9
11/19/24 18:20 == 47.6	11/19/24 22:50 == 31.9	11/20/24 3:20 == 32	11/20/24 7:50 == 31.9
11/19/24 18:25 == 47.7	11/19/24 22:55 == 32	11/20/24 3:25 == 31.9	11/20/24 7:55 == 32
11/19/24 18:30 == 47.6	11/19/24 23:00 == 32	11/20/24 3:30 == 31.9	11/20/24 8:00 == 32.1
11/19/24 18:35 == 47.6	11/19/24 23:05 == 31.9	11/20/24 3:35 == 31.9	11/20/24 8:05 == 32.1
11/19/24 18:40 == 45.2	11/19/24 23:10 == 31.9	11/20/24 3:40 == 32	11/20/24 8:10 == 32
11/19/24 18:45 == 36.6	11/19/24 23:15 == 32	11/20/24 3:45 == 40.5	11/20/24 8:15 == 40
11/19/24 18:50 == 32	11/19/24 23:20 == 31.9	11/20/24 3:50 == 47.2	11/20/24 8:20 == 46.4
11/19/24 18:55 == 32	11/19/24 23:25 == 31.9	11/20/24 3:55 == 47.7	11/20/24 8:25 == 47.7
11/19/24 19:00 == 32	11/19/24 23:30 == 32	11/20/24 4:00 == 47.7	11/20/24 8:30 == 47.7
11/19/24 19:05 == 32	11/19/24 23:35 == 32	11/20/24 4:05 == 47.6	11/20/24 8:35 == 47.6
11/19/24 19:10 == 31.9	11/19/24 23:40 == 32	11/20/24 4:10 == 47.7	11/20/24 8:40 == 47.6
11/19/24 19:15 == 32	11/19/24 23:45 == 31.9	11/20/24 4:15 == 47.8	11/20/24 8:45 == 47.6
11/19/24 19:20 == 31.8	11/19/24 23:50 == 32	11/20/24 4:20 == 47.7	11/20/24 8:50 == 47.6
11/19/24 19:25 == 32.1	11/19/24 23:55 == 32.9	11/20/24 4:25 == 45.6	11/20/24 8:55 == 47.6
11/19/24 19:30 == 32	11/20/24 0:00 == 40	11/20/24 4:30 == 38.7	11/20/24 9:00 == 47.7
11/19/24 19:35 == 32.1	11/20/24 0:05 == 47.2	11/20/24 4:35 == 31.9	11/20/24 9:05 == 47.6
11/19/24 19:40 == 31.9	11/20/24 0:10 == 47.7	11/20/24 4:40 == 31.9	11/20/24 9:10 == 46.1
11/19/24 19:45 == 32	11/20/24 0:15 == 48	11/20/24 4:45 == 31.9	11/20/24 9:15 == 39.4
11/19/24 19:50 == 32	11/20/24 0:20 == 47.8	11/20/24 4:50 == 32	11/20/24 9:20 == 31.8
11/19/24 19:55 == 32	11/20/24 0:25 == 47.6	11/20/24 4:55 == 32	11/20/24 9:25 == 32
11/19/24 20:00 == 41.1	11/20/24 0:30 == 47.9	11/20/24 5:00 == 32	11/20/24 9:30 == 32
11/19/24 20:05 == 46.8	11/20/24 0:35 == 47.7	11/20/24 5:05 == 32.1	11/20/24 9:35 == 32.1
11/19/24 20:10 == 47.9	11/20/24 0:40 == 47.9	11/20/24 5:10 == 32.1	11/20/24 9:40 == 32
11/19/24 20:15 == 47.9	11/20/24 0:45 == 35.8	11/20/24 5:15 == 32.1	11/20/24 9:45 == 32.1
11/19/24 20:20 == 47.8	11/20/24 0:50 == 32.2	11/20/24 5:20 == 31.9	11/20/24 9:50 == 32.1
11/19/24 20:25 == 47.6	11/20/24 0:55 == 31.9	11/20/24 5:25 == 31.9	11/20/24 9:55 == 32
11/19/24 20:30 == 47.6	11/20/24 1:00 == 31.9	11/20/24 5:30 == 32.1	11/20/24 10:00 == 32.1
11/19/24 20:35 == 47.7	11/20/24 1:05 == 31.9	11/20/24 5:35 == 32	11/20/24 10:05 == 32
11/19/24 20:40 == 44.7	11/20/24 1:10 == 31.8	11/20/24 5:40 == 32	11/20/24 10:10 == 32.2
11/19/24 20:45 == 37.2	11/20/24 1:15 == 31.9	11/20/24 5:45 == 32	11/20/24 10:15 == 32
11/19/24 20:50 == 31.9	11/20/24 1:20 == 31.9	11/20/24 5:50 == 32	11/20/24 10:20 == 32.1
11/19/24 20:55 == 32	11/20/24 1:25 == 31.9	11/20/24 5:55 == 32.2	11/20/24 10:25 == 32.3
11/19/24 21:00 == 32	11/20/24 1:30 == 32	11/20/24 6:00 == 40.3	11/20/24 10:30 == 32.3
11/19/24 21:05 == 32	11/20/24 1:35 == 32	11/20/24 6:05 == 46.5	11/20/24 10:35 == 32.3
11/19/24 21:10 == 32.1	11/20/24 1:40 == 32	11/20/24 6:10 == 47.9	11/20/24 10:40 == 32.3
11/19/24 21:15 == 32	11/20/24 1:45 == 32	11/20/24 6:15 == 48	11/20/24 10:45 == 39.8
11/19/24 21:20 == 32.2	11/20/24 1:50 == 32.1	11/20/24 6:20 == 48	11/20/24 10:50 == 46.1
11/19/24 21:25 == 31.9	11/20/24 1:55 == 33.2	11/20/24 6:25 == 47.7	11/20/24 10:55 == 47.9

### Pumpback Station Discharge (0364)

11/20/24 11:00 == 48	11/20/24 15:30 == 37.7	11/20/24 20:00 == 39.8	11/21/24 0:30 == 32.1
11/20/24 11:05 == 48	11/20/24 15:35 == 32.6	11/20/24 20:05 == 32.4	11/21/24 0:35 == 32.1
11/20/24 11:10 == 47.5	11/20/24 15:40 == 32	11/20/24 20:10 == 31.9	11/21/24 0:40 == 31.9
11/20/24 11:15 == 47.4	11/20/24 15:45 == 31.8	11/20/24 20:15 == 32	11/21/24 0:45 == 32.1
11/20/24 11:20 == 47.8	11/20/24 15:50 == 31.9	11/20/24 20:20 == 32	11/21/24 0:50 == 32.1
11/20/24 11:25 == 46.5	11/20/24 15:55 == 31.9	11/20/24 20:25 == 32	11/21/24 0:55 == 32
11/20/24 11:30 == 39.4	11/20/24 16:00 == 31.9	11/20/24 20:30 == 31.9	11/21/24 1:00 == 36.2
11/20/24 11:35 == 32	11/20/24 16:05 == 32	11/20/24 20:35 == 31.9	11/21/24 1:05 == 46.8
11/20/24 11:40 == 32	11/20/24 16:10 == 32.2	11/20/24 20:40 == 32.2	11/21/24 1:10 == 47.8
11/20/24 11:45 == 32.1	11/20/24 16:15 == 32.1	11/20/24 20:45 == 32.1	11/21/24 1:15 == 47.9
11/20/24 11:50 == 32.1	11/20/24 16:20 == 31.9	11/20/24 20:50 == 32.1	11/21/24 1:20 == 47.9
11/20/24 11:55 == 32	11/20/24 16:25 == 32	11/20/24 20:55 == 32.1	11/21/24 1:25 == 47.7
11/20/24 12:00 == 32.1	11/20/24 16:30 == 32	11/20/24 21:00 == 32	11/21/24 1:30 == 47.6
11/20/24 12:05 == 32.1	11/20/24 16:35 == 32	11/20/24 21:05 == 32	11/21/24 1:35 == 47.7
11/20/24 12:10 == 32	11/20/24 16:40 == 32	11/20/24 21:10 == 32.3	11/21/24 1:40 == 47.8
11/20/24 12:15 == 32.1	11/20/24 16:45 == 32	11/20/24 21:15 == 32.2	11/21/24 1:45 == 40.1
11/20/24 12:20 == 32	11/20/24 16:50 == 32.1	11/20/24 21:20 == 32.1	11/21/24 1:50 == 33.3
11/20/24 12:25 == 32.1	11/20/24 16:55 == 32.7	11/20/24 21:25 == 32.1	11/21/24 1:55 == 32
11/20/24 12:30 == 31.9	11/20/24 17:00 == 36.8	11/20/24 21:30 == 37	11/21/24 2:00 == 32.1
11/20/24 12:35 == 32	11/20/24 17:05 == 47.3	11/20/24 21:35 == 46.7	11/21/24 2:05 == 32
11/20/24 12:40 == 32.2	11/20/24 17:10 == 47.9	11/20/24 21:40 == 47.7	11/21/24 2:10 == 32
11/20/24 12:45 == 38.7	11/20/24 17:15 == 47.8	11/20/24 21:45 == 47.6	11/21/24 2:15 == 32.1
11/20/24 12:50 == 46.7	11/20/24 17:20 == 48	11/20/24 21:50 == 47.9	11/21/24 2:20 == 32
11/20/24 12:55 == 47.7	11/20/24 17:25 == 47.6	11/20/24 21:55 == 46.9	11/21/24 2:25 == 32
11/20/24 13:00 == 47.7	11/20/24 17:30 == 47.7	11/20/24 22:00 == 41.1	11/21/24 2:30 == 31.8
11/20/24 13:05 == 47.8	11/20/24 17:35 == 48	11/20/24 22:05 == 31.8	11/21/24 2:35 == 31.9
11/20/24 13:10 == 47.7	11/20/24 17:40 == 47.1	11/20/24 22:10 == 32	11/21/24 2:40 == 32.1
11/20/24 13:15 == 47.7	11/20/24 17:45 == 38.1	11/20/24 22:15 == 32	11/21/24 2:45 == 32
11/20/24 13:20 == 47.7	11/20/24 17:50 == 32.7	11/20/24 22:20 == 32	11/21/24 2:50 == 32
11/20/24 13:25 == 47.7	11/20/24 17:55 == 32	11/20/24 22:25 == 32	11/21/24 2:55 == 32.1
11/20/24 13:30 == 38.1	11/20/24 18:00 == 32	11/20/24 22:30 == 32.1	11/21/24 3:00 == 32.1
11/20/24 13:35 == 32	11/20/24 18:05 == 32	11/20/24 22:35 == 31.9	11/21/24 3:05 == 32.1
11/20/24 13:40 == 32.1	11/20/24 18:10 == 31.9	11/20/24 22:40 == 32	11/21/24 3:10 == 32.1
11/20/24 13:45 == 32.1	11/20/24 18:15 == 32	11/20/24 22:45 == 32.1	11/21/24 3:15 == 34.8
11/20/24 13:50 == 32	11/20/24 18:20 == 31.9	11/20/24 22:50 == 32	11/21/24 3:20 == 47.6
11/20/24 13:55 == 32	11/20/24 18:25 == 32	11/20/24 22:55 == 31.9	11/21/24 3:25 == 47.8
11/20/24 14:00 == 32	11/20/24 18:30 == 31.9	11/20/24 23:00 == 32	11/21/24 3:30 == 47.9
11/20/24 14:05 == 32.1	11/20/24 18:35 == 31.9	11/20/24 23:05 == 32	11/21/24 3:35 == 47.8
11/20/24 14:10 == 32	11/20/24 18:40 == 32	11/20/24 23:10 == 32	11/21/24 3:40 == 47.2
11/20/24 14:15 == 31.9	11/20/24 18:45 == 32.1	11/20/24 23:15 == 38.1	11/21/24 3:45 == 47.7
11/20/24 14:20 == 31.9	11/20/24 18:50 == 32	11/20/24 23:20 == 45.2	11/21/24 3:50 == 47.9
11/20/24 14:25 == 32.1	11/20/24 18:55 == 31.9	11/20/24 23:25 == 47.8	11/21/24 3:55 == 47.8
11/20/24 14:30 == 32.1	11/20/24 19:00 == 37.1	11/20/24 23:30 == 47.7	11/21/24 4:00 == 40.2
11/20/24 14:35 == 32	11/20/24 19:05 == 46.6	11/20/24 23:35 == 47.8	11/21/24 4:05 == 33.6
11/20/24 14:40 == 32.6	11/20/24 19:10 == 47.9	11/20/24 23:40 == 47.8	11/21/24 4:10 == 32
11/20/24 14:45 == 37.2	11/20/24 19:15 == 47.9	11/20/24 23:45 == 47.7	11/21/24 4:15 == 32.1
11/20/24 14:50 == 47.8	11/20/24 19:20 == 47.9	11/20/24 23:50 == 47.8	11/21/24 4:20 == 32
11/20/24 14:55 == 47.9	11/20/24 19:25 == 47.9	11/20/24 23:55 == 47.2	11/21/24 4:25 == 31.9
11/20/24 15:00 == 47.7	11/20/24 19:30 == 47.8	11/21/24 0:00 == 41.5	11/21/24 4:30 == 32
11/20/24 15:05 == 47.6	11/20/24 19:35 == 47.7	11/21/24 0:05 == 32	11/21/24 4:35 == 32.1
11/20/24 15:10 == 47.8	11/20/24 19:40 == 47.7	11/21/24 0:10 == 32	11/21/24 4:40 == 32.1
11/20/24 15:15 == 47.5	11/20/24 19:45 == 47.7	11/21/24 0:15 == 32	11/21/24 4:45 == 32.1
11/20/24 15:20 == 47.5	11/20/24 19:50 == 47.6	11/21/24 0:20 == 31.9	11/21/24 4:50 == 32.1
11/20/24 15:25 == 47.4	11/20/24 19:55 == 47.8	11/21/24 0:25 == 32.1	11/21/24 4:55 == 32.1

Pumpback Station Discharge (0364)

11/21/24 5:00 == 32.1	11/21/24 9:30 == 47.8	11/21/24 14:00 == 41.3	11/21/24 18:30 == 47.6
11/21/24 5:05 == 32.1	11/21/24 9:35 == 47.8	11/21/24 14:05 == 34.3	11/21/24 18:35 == 47.8
11/21/24 5:10 == 32	11/21/24 9:40 == 47.8	11/21/24 14:10 == 31.9	11/21/24 18:40 == 47.6
11/21/24 5:15 == 32.1	11/21/24 9:45 == 47.7	11/21/24 14:15 == 31.9	11/21/24 18:45 == 42.1
11/21/24 5:20 == 32.2	11/21/24 9:50 == 47.7	11/21/24 14:20 == 32	11/21/24 18:50 == 34.5
11/21/24 5:25 == 32.2	11/21/24 9:55 == 47.3	11/21/24 14:25 == 32	11/21/24 18:55 == 31.9
11/21/24 5:30 == 34.6	11/21/24 10:00 == 42.7	11/21/24 14:30 == 31.9	11/21/24 19:00 == 32
11/21/24 5:35 == 47.6	11/21/24 10:05 == 32.3	11/21/24 14:35 == 32	11/21/24 19:05 == 32
11/21/24 5:40 == 47.6	11/21/24 10:10 == 32.3	11/21/24 14:40 == 32	11/21/24 19:10 == 31.9
11/21/24 5:45 == 48.1	11/21/24 10:15 == 32.1	11/21/24 14:45 == 32	11/21/24 19:15 == 31.9
11/21/24 5:50 == 47.8	11/21/24 10:20 == 32.1	11/21/24 14:50 == 31.9	11/21/24 19:20 == 32
11/21/24 5:55 == 47.2	11/21/24 10:25 == 32.3	11/21/24 14:55 == 32	11/21/24 19:25 == 32.1
11/21/24 6:00 == 47.6	11/21/24 10:30 == 32.1	11/21/24 15:00 == 31.9	11/21/24 19:30 == 32
11/21/24 6:05 == 47.9	11/21/24 10:35 == 32.1	11/21/24 15:05 == 32.1	11/21/24 19:35 == 32
11/21/24 6:10 == 48	11/21/24 10:40 == 32.2	11/21/24 15:10 == 32.1	11/21/24 19:40 == 32.1
11/21/24 6:15 == 40.4	11/21/24 10:45 == 32.4	11/21/24 15:15 == 33.5	11/21/24 19:45 == 32.1
11/21/24 6:20 == 33.7	11/21/24 10:50 == 32.3	11/21/24 15:20 == 46.6	11/21/24 19:50 == 32
11/21/24 6:25 == 32	11/21/24 10:55 == 32.2	11/21/24 15:25 == 47.5	11/21/24 19:55 == 32
11/21/24 6:30 == 31.9	11/21/24 11:00 == 32.3	11/21/24 15:30 == 47.4	11/21/24 20:00 == 34.2
11/21/24 6:35 == 32	11/21/24 11:05 == 32.1	11/21/24 15:35 == 47.8	11/21/24 20:05 == 44.3
11/21/24 6:40 == 32.1	11/21/24 11:10 == 31.9	11/21/24 15:40 == 47.7	11/21/24 20:10 == 47.6
11/21/24 6:45 == 32	11/21/24 11:15 == 31.9	11/21/24 15:45 == 47.5	11/21/24 20:15 == 47.8
11/21/24 6:50 == 32	11/21/24 11:20 == 32.1	11/21/24 15:50 == 47.6	11/21/24 20:20 == 47.8
11/21/24 6:55 == 32.1	11/21/24 11:25 == 32.1	11/21/24 15:55 == 47.6	11/21/24 20:25 == 47.7
11/21/24 7:00 == 32	11/21/24 11:30 == 36.9	11/21/24 16:00 == 42.3	11/21/24 20:30 == 47.7
11/21/24 7:05 == 31.9	11/21/24 11:35 == 44.5	11/21/24 16:05 == 33.8	11/21/24 20:35 == 47.8
11/21/24 7:10 == 32.1	11/21/24 11:40 == 47.8	11/21/24 16:10 == 32	11/21/24 20:40 == 47.4
11/21/24 7:15 == 36.8	11/21/24 11:45 == 47.8	11/21/24 16:15 == 32	11/21/24 20:45 == 43.8
11/21/24 7:20 == 45.5	11/21/24 11:50 == 47.8	11/21/24 16:20 == 32	11/21/24 20:50 == 33.5
11/21/24 7:25 == 47.9	11/21/24 11:55 == 47.9	11/21/24 16:25 == 32	11/21/24 20:55 == 32.1
11/21/24 7:30 == 47.9	11/21/24 12:00 == 47.8	11/21/24 16:30 == 32	11/21/24 21:00 == 31.9
11/21/24 7:35 == 47.9	11/21/24 12:05 == 47.9	11/21/24 16:35 == 32	11/21/24 21:05 == 31.9
11/21/24 7:40 == 47.9	11/21/24 12:10 == 47.9	11/21/24 16:40 == 31.8	11/21/24 21:10 == 31.9
11/21/24 7:45 == 47.9	11/21/24 12:15 == 42.7	11/21/24 16:45 == 31.9	11/21/24 21:15 == 31.9
11/21/24 7:50 == 47.9	11/21/24 12:20 == 32.3	11/21/24 16:50 == 32	11/21/24 21:20 == 31.9
11/21/24 7:55 == 47.6	11/21/24 12:25 == 32	11/21/24 16:55 == 32	11/21/24 21:25 == 32
11/21/24 8:00 == 42.4	11/21/24 12:30 == 32	11/21/24 17:00 == 32.1	11/21/24 21:30 == 32
11/21/24 8:05 == 32.1	11/21/24 12:35 == 32	11/21/24 17:05 == 32.1	11/21/24 21:35 == 31.9
11/21/24 8:10 == 32.2	11/21/24 12:40 == 31.9	11/21/24 17:10 == 32	11/21/24 21:40 == 32
11/21/24 8:15 == 32	11/21/24 12:45 == 32	11/21/24 17:15 == 32	11/21/24 21:45 == 32
11/21/24 8:20 == 31.9	11/21/24 12:50 == 31.9	11/21/24 17:20 == 32	11/21/24 21:50 == 32
11/21/24 8:25 == 32.2	11/21/24 12:55 == 32	11/21/24 17:25 == 31.9	11/21/24 21:55 == 32
11/21/24 8:30 == 32.1	11/21/24 13:00 == 32	11/21/24 17:30 == 31.9	11/21/24 22:00 == 35.4
11/21/24 8:35 == 32	11/21/24 13:05 == 32.1	11/21/24 17:35 == 32	11/21/24 22:05 == 43.4
11/21/24 8:40 == 31.9	11/21/24 13:10 == 32.1	11/21/24 17:40 == 32	11/21/24 22:10 == 47.7
11/21/24 8:45 == 32.1	11/21/24 13:15 == 33.4	11/21/24 17:45 == 31.9	11/21/24 22:15 == 47.6
11/21/24 8:50 == 32	11/21/24 13:20 == 46	11/21/24 17:50 == 32.1	11/21/24 22:20 == 47.8
11/21/24 8:55 == 32	11/21/24 13:25 == 47.6	11/21/24 17:55 == 32	11/21/24 22:25 == 47.8
11/21/24 9:00 == 32	11/21/24 13:30 == 47.7	11/21/24 18:00 == 32.2	11/21/24 22:30 == 47.6
11/21/24 9:05 == 32	11/21/24 13:35 == 47.6	11/21/24 18:05 == 46.6	11/21/24 22:35 == 47.9
11/21/24 9:10 == 32	11/21/24 13:40 == 47.7	11/21/24 18:10 == 47.6	11/21/24 22:40 == 47.3
11/21/24 9:15 == 37.1	11/21/24 13:45 == 47.9	11/21/24 18:15 == 47.6	11/21/24 22:45 == 45.4
11/21/24 9:20 == 44.2	11/21/24 13:50 == 47.8	11/21/24 18:20 == 47.9	11/21/24 22:50 == 32
11/21/24 9:25 == 47.5	11/21/24 13:55 == 47.7	11/21/24 18:25 == 47.7	11/21/24 22:55 == 32



Pumpback Station Discharge (0364)

11/21/24 23:00 == 32	11/22/24 3:30 == 32	11/22/24 8:00 == 32.2	11/22/24 12:30 == 32
11/21/24 23:05 == 32	11/22/24 3:35 == 31.8	11/22/24 8:05 == 32.1	11/22/24 12:35 == 31.8
11/21/24 23:10 == 31.9	11/22/24 3:40 == 31.9	11/22/24 8:10 == 32	11/22/24 12:40 == 31.8
11/21/24 23:15 == 32	11/22/24 3:45 == 32	11/22/24 8:15 == 31.9	11/22/24 12:45 == 34.1
11/21/24 23:20 == 32.1	11/22/24 3:50 == 31.9	11/22/24 8:20 == 31.9	11/22/24 12:50 == 41.2
11/21/24 23:25 == 32.1	11/22/24 3:55 == 31.9	11/22/24 8:25 == 31.9	11/22/24 12:55 == 47.8
11/21/24 23:30 == 32	11/22/24 4:00 == 31.8	11/22/24 8:30 == 33	11/22/24 13:00 == 47.6
11/21/24 23:35 == 32	11/22/24 4:05 == 32	11/22/24 8:35 == 43.8	11/22/24 13:05 == 47.6
11/21/24 23:40 == 32.1	11/22/24 4:10 == 32	11/22/24 8:40 == 47.5	11/22/24 13:10 == 47.5
11/21/24 23:45 == 32	11/22/24 4:15 == 31.9	11/22/24 8:45 == 47.6	11/22/24 13:15 == 47.6
11/21/24 23:50 == 32	11/22/24 4:20 == 32	11/22/24 8:50 == 47.6	11/22/24 13:20 == 47.6
11/21/24 23:55 == 32.1	11/22/24 4:25 == 31.9	11/22/24 8:55 == 47.4	11/22/24 13:25 == 47.6
11/22/24 0:00 == 32	11/22/24 4:30 == 33.8	11/22/24 9:00 == 47.8	11/22/24 13:30 == 46.9
11/22/24 0:05 == 32	11/22/24 4:35 == 43.7	11/22/24 9:05 == 47.4	11/22/24 13:35 == 33.8
11/22/24 0:10 == 32	11/22/24 4:40 == 47.7	11/22/24 9:10 == 47.4	11/22/24 13:40 == 31.9
11/22/24 0:15 == 35.3	11/22/24 4:45 == 47.6	11/22/24 9:15 == 45.1	11/22/24 13:45 == 32
11/22/24 0:20 == 42.9	11/22/24 4:50 == 47.5	11/22/24 9:20 == 34.7	11/22/24 13:50 == 31.9
11/22/24 0:25 == 47.7	11/22/24 4:55 == 47.3	11/22/24 9:25 == 31.9	11/22/24 13:55 == 31.9
11/22/24 0:30 == 47.8	11/22/24 5:00 == 47.4	11/22/24 9:30 == 32	11/22/24 14:00 == 32
11/22/24 0:35 == 47.8	11/22/24 5:05 == 47.6	11/22/24 9:35 == 32	11/22/24 14:05 == 32.1
11/22/24 0:40 == 47.7	11/22/24 5:10 == 47.8	11/22/24 9:40 == 31.9	11/22/24 14:10 == 32
11/22/24 0:45 == 47.7	11/22/24 5:15 == 43.4	11/22/24 9:45 == 31.9	11/22/24 14:15 == 32.1
11/22/24 0:50 == 47.8	11/22/24 5:20 == 35.4	11/22/24 9:50 == 32	11/22/24 14:20 == 31.8
11/22/24 0:55 == 47.5	11/22/24 5:25 == 32.1	11/22/24 9:55 == 32	11/22/24 14:25 == 31.8
11/22/24 1:00 == 44.9	11/22/24 5:30 == 32	11/22/24 10:00 == 31.9	11/22/24 14:30 == 31.9
11/22/24 1:05 == 32.2	11/22/24 5:35 == 32	11/22/24 10:05 == 31.9	11/22/24 14:35 == 31.9
11/22/24 1:10 == 32	11/22/24 5:40 == 32	11/22/24 10:10 == 32	11/22/24 14:40 == 31.9
11/22/24 1:15 == 32	11/22/24 5:45 == 31.9	11/22/24 10:15 == 32	11/22/24 14:45 == 33.4
11/22/24 1:20 == 32	11/22/24 5:50 == 32	11/22/24 10:20 == 32.1	11/22/24 14:50 == 41.5
11/22/24 1:25 == 31.8	11/22/24 5:55 == 32.3	11/22/24 10:25 == 32.3	11/22/24 14:55 == 47.6
11/22/24 1:30 == 32	11/22/24 6:00 == 31.9	11/22/24 10:30 == 32.2	11/22/24 15:00 == 47.6
11/22/24 1:35 == 31.9	11/22/24 6:05 == 32	11/22/24 10:35 == 32.2	11/22/24 15:05 == 47.6
11/22/24 1:40 == 31.9	11/22/24 6:10 == 32.1	11/22/24 10:40 == 32.4	11/22/24 15:10 == 47.7
11/22/24 1:45 == 31.9	11/22/24 6:15 == 32	11/22/24 10:45 == 34.1	11/22/24 15:15 == 47.7
11/22/24 1:50 == 32.1	11/22/24 6:20 == 32.2	11/22/24 10:50 == 42.6	11/22/24 15:20 == 47.9
11/22/24 1:55 == 32.2	11/22/24 6:25 == 31.7	11/22/24 10:55 == 47.8	11/22/24 15:25 == 47.7
11/22/24 2:00 == 32.1	11/22/24 6:30 == 32	11/22/24 11:00 == 47.9	11/22/24 15:30 == 44.5
11/22/24 2:05 == 32.1	11/22/24 6:35 == 45.4	11/22/24 11:05 == 48	11/22/24 15:35 == 35.8
11/22/24 2:10 == 31.9	11/22/24 6:40 == 47.4	11/22/24 11:10 == 47.1	11/22/24 15:40 == 32.1
11/22/24 2:15 == 34.6	11/22/24 6:45 == 47.7	11/22/24 11:15 == 47.9	11/22/24 15:45 == 31.9
11/22/24 2:20 == 42.9	11/22/24 6:50 == 47.9	11/22/24 11:20 == 47.7	11/22/24 15:50 == 31.9
11/22/24 2:25 == 47.5	11/22/24 6:55 == 47.8	11/22/24 11:25 == 47.6	11/22/24 15:55 == 31.7
11/22/24 2:30 == 47.7	11/22/24 7:00 == 47.9	11/22/24 11:30 == 46.2	11/22/24 16:00 == 32.1
11/22/24 2:35 == 47.7	11/22/24 7:05 == 47.9	11/22/24 11:35 == 33.8	11/22/24 16:05 == 31.9
11/22/24 2:40 == 47.7	11/22/24 7:10 == 47.6	11/22/24 11:40 == 32.1	11/22/24 16:10 == 32.2
11/22/24 2:45 == 47.7	11/22/24 7:15 == 43.3	11/22/24 11:45 == 32	11/22/24 16:15 == 32
11/22/24 2:50 == 47.8	11/22/24 7:20 == 35.7	11/22/24 11:50 == 32	11/22/24 16:20 == 32
11/22/24 2:55 == 47.8	11/22/24 7:25 == 32	11/22/24 11:55 == 32	11/22/24 16:25 == 32
11/22/24 3:00 == 43.7	11/22/24 7:30 == 32	11/22/24 12:00 == 31.9	11/22/24 16:30 == 32.1
11/22/24 3:05 == 34.5	11/22/24 7:35 == 31.9	11/22/24 12:05 == 31.9	11/22/24 16:35 == 31.9
11/22/24 3:10 == 31.8	11/22/24 7:40 == 31.9	11/22/24 12:10 == 32	11/22/24 16:40 == 31.8
11/22/24 3:15 == 31.8	11/22/24 7:45 == 32	11/22/24 12:15 == 32	11/22/24 16:45 == 31.9
11/22/24 3:20 == 32	11/22/24 7:50 == 32.1	11/22/24 12:20 == 32	11/22/24 16:50 == 31.9
11/22/24 3:25 == 32	11/22/24 7:55 == 32.2	11/22/24 12:25 == 32	11/22/24 16:55 == 32

Pumpback Station Discharge (0364)

11/22/24 17:00 == 32.9	11/22/24 21:30 == 47.8	11/23/24 2:00 == 47.6	11/23/24 6:30 == 47.5
11/22/24 17:05 == 42	11/22/24 21:35 == 47.8	11/23/24 2:05 == 48	11/23/24 6:35 == 47.6
11/22/24 17:10 == 47.5	11/22/24 21:40 == 47.8	11/23/24 2:10 == 47.3	11/23/24 6:40 == 47.7
11/22/24 17:15 == 47.7	11/22/24 21:45 == 47.7	11/23/24 2:15 == 47.6	11/23/24 6:45 == 47.1
11/22/24 17:20 == 47.8	11/22/24 21:50 == 47.7	11/23/24 2:20 == 35.3	11/23/24 6:50 == 36.9
11/22/24 17:25 == 47.8	11/22/24 21:55 == 47.7	11/23/24 2:25 == 32.2	11/23/24 6:55 == 31.9
11/22/24 17:30 == 47.7	11/22/24 22:00 == 45.2	11/23/24 2:30 == 32	11/23/24 7:00 == 32.1
11/22/24 17:35 == 47.7	11/22/24 22:05 == 36.8	11/23/24 2:35 == 32	11/23/24 7:05 == 32
11/22/24 17:40 == 47.5	11/22/24 22:10 == 31.8	11/23/24 2:40 == 32	11/23/24 7:10 == 32
11/22/24 17:45 == 44.3	11/22/24 22:15 == 31.9	11/23/24 2:45 == 32	11/23/24 7:15 == 32
11/22/24 17:50 == 36.6	11/22/24 22:20 == 31.9	11/23/24 2:50 == 32	11/23/24 7:20 == 32.1
11/22/24 17:55 == 32.1	11/22/24 22:25 == 31.8	11/23/24 2:55 == 32	11/23/24 7:25 == 32
11/22/24 18:00 == 31.8	11/22/24 22:30 == 31.8	11/23/24 3:00 == 32	11/23/24 7:30 == 31.9
11/22/24 18:05 == 32	11/22/24 22:35 == 32	11/23/24 3:05 == 32.1	11/23/24 7:35 == 31.9
11/22/24 18:10 == 31.9	11/22/24 22:40 == 31.9	11/23/24 3:10 == 32	11/23/24 7:40 == 32
11/22/24 18:15 == 31.9	11/22/24 22:45 == 31.8	11/23/24 3:15 == 31.9	11/23/24 7:45 == 32
11/22/24 18:20 == 32	11/22/24 22:50 == 32	11/23/24 3:20 == 31.9	11/23/24 7:50 == 32.1
11/22/24 18:25 == 32	11/22/24 22:55 == 32	11/23/24 3:25 == 31.9	11/23/24 7:55 == 32.1
11/22/24 18:30 == 32	11/22/24 23:00 == 32	11/23/24 3:30 == 32.9	11/23/24 8:00 == 32
11/22/24 18:35 == 32	11/22/24 23:05 == 32.1	11/23/24 3:35 == 39	11/23/24 8:05 == 32
11/22/24 18:40 == 32.1	11/22/24 23:10 == 31.8	11/23/24 3:40 == 47.3	11/23/24 8:10 == 31.9
11/22/24 18:45 == 32	11/22/24 23:15 == 32.7	11/23/24 3:45 == 47.4	11/23/24 8:15 == 31.9
11/22/24 18:50 == 31.9	11/22/24 23:20 == 40.8	11/23/24 3:50 == 47.8	11/23/24 8:20 == 32
11/22/24 18:55 == 31.9	11/22/24 23:25 == 47.2	11/23/24 3:55 == 47.8	11/23/24 8:25 == 32
11/22/24 19:00 == 32	11/22/24 23:30 == 47.5	11/23/24 4:00 == 47.8	11/23/24 8:30 == 33
11/22/24 19:05 == 43	11/22/24 23:35 == 47.5	11/23/24 4:05 == 47.6	11/23/24 8:35 == 38.5
11/22/24 19:10 == 47.2	11/22/24 23:40 == 47.1	11/23/24 4:10 == 47.5	11/23/24 8:40 == 47.2
11/22/24 19:15 == 47.8	11/22/24 23:45 == 47.7	11/23/24 4:15 == 46.7	11/23/24 8:45 == 47.6
11/22/24 19:20 == 47.8	11/22/24 23:50 == 47.6	11/23/24 4:20 == 36.9	11/23/24 8:50 == 47.8
11/22/24 19:25 == 47.6	11/22/24 23:55 == 47.7	11/23/24 4:25 == 31.9	11/23/24 8:55 == 47.8
11/22/24 19:30 == 47.6	11/23/24 0:00 == 46.5	11/23/24 4:30 == 32	11/23/24 9:00 == 47.8
11/22/24 19:35 == 47.6	11/23/24 0:05 == 35.4	11/23/24 4:35 == 31.9	11/23/24 9:05 == 47.9
11/22/24 19:40 == 47.6	11/23/24 0:10 == 31.9	11/23/24 4:40 == 32	11/23/24 9:10 == 47.9
11/22/24 19:45 == 44.6	11/23/24 0:15 == 31.9	11/23/24 4:45 == 32	11/23/24 9:15 == 47.5
11/22/24 19:50 == 37	11/23/24 0:20 == 32	11/23/24 4:50 == 31.9	11/23/24 9:20 == 37
11/22/24 19:55 == 31.9	11/23/24 0:25 == 32	11/23/24 4:55 == 31.8	11/23/24 9:25 == 32
11/22/24 20:00 == 32	11/23/24 0:30 == 32	11/23/24 5:00 == 31.9	11/23/24 9:30 == 31.9
11/22/24 20:05 == 31.9	11/23/24 0:35 == 32	11/23/24 5:05 == 32	11/23/24 9:35 == 31.9
11/22/24 20:10 == 31.9	11/23/24 0:40 == 31.9	11/23/24 5:10 == 32.1	11/23/24 9:40 == 32
11/22/24 20:15 == 32	11/23/24 0:45 == 31.9	11/23/24 5:15 == 31.9	11/23/24 9:45 == 31.8
11/22/24 20:20 == 32.1	11/23/24 0:50 == 31.9	11/23/24 5:20 == 31.9	11/23/24 9:50 == 32
11/22/24 20:25 == 32	11/23/24 0:55 == 31.9	11/23/24 5:25 == 32.1	11/23/24 9:55 == 32
11/22/24 20:30 == 32	11/23/24 1:00 == 31.9	11/23/24 5:30 == 32.1	11/23/24 10:00 == 32
11/22/24 20:35 == 32	11/23/24 1:05 == 32	11/23/24 5:35 == 32	11/23/24 10:05 == 32
11/22/24 20:40 == 32.2	11/23/24 1:10 == 32	11/23/24 5:40 == 31.9	11/23/24 10:10 == 32.2
11/22/24 20:45 == 31.9	11/23/24 1:15 == 31.9	11/23/24 5:45 == 31.9	11/23/24 10:15 == 32
11/22/24 20:50 == 31.9	11/23/24 1:20 == 32	11/23/24 5:50 == 31.9	11/23/24 10:20 == 40
11/22/24 20:55 == 32	11/23/24 1:25 == 31.9	11/23/24 5:55 == 32.1	11/23/24 10:25 == 46.1
11/22/24 21:00 == 32	11/23/24 1:30 == 33	11/23/24 6:00 == 33.1	11/23/24 10:30 == 47.4
11/22/24 21:05 == 32	11/23/24 1:35 == 39.7	11/23/24 6:05 == 38.9	11/23/24 10:35 == 47.9
11/22/24 21:10 == 31.8	11/23/24 1:40 == 47.6	11/23/24 6:10 == 47.6	11/23/24 10:40 == 48
11/22/24 21:15 == 32.1	11/23/24 1:45 == 47.5	11/23/24 6:15 == 47.8	11/23/24 10:45 == 48
11/22/24 21:20 == 42.7	11/23/24 1:50 == 47.6	11/23/24 6:20 == 47.9	11/23/24 10:50 == 47.9
11/22/24 21:25 == 47.2	11/23/24 1:55 == 47.4	11/23/24 6:25 == 47.8	11/23/24 10:55 == 48

### Pumpback Station Discharge (0364)

11/23/24 11:00 == 46	11/23/24 15:30 == 32	11/23/24 20:00 == 32.1	11/24/24 0:30 == 32
11/23/24 11:05 == 39.1	11/23/24 15:35 == 31.9	11/23/24 20:05 == 32	11/24/24 0:35 == 32
11/23/24 11:10 == 31.9	11/23/24 15:40 == 31.9	11/23/24 20:10 == 32	11/24/24 0:40 == 32.1
11/23/24 11:15 == 31.7	11/23/24 15:45 == 32	11/23/24 20:15 == 32	11/24/24 0:45 == 32
11/23/24 11:20 == 31.9	11/23/24 15:50 == 31.9	11/23/24 20:20 == 31.9	11/24/24 0:50 == 32.1
11/23/24 11:25 == 31.9	11/23/24 15:55 == 31.9	11/23/24 20:25 == 31.9	11/24/24 0:55 == 32.1
11/23/24 11:30 == 31.9	11/23/24 16:00 == 31.9	11/23/24 20:30 == 32	11/24/24 1:00 == 31.9
11/23/24 11:35 == 32	11/23/24 16:05 == 32.1	11/23/24 20:35 == 38.1	11/24/24 1:05 == 32
11/23/24 11:40 == 31.8	11/23/24 16:10 == 32.3	11/23/24 20:40 == 46.4	11/24/24 1:10 == 31.9
11/23/24 11:45 == 31.9	11/23/24 16:15 == 31.9	11/23/24 20:45 == 47.5	11/24/24 1:15 == 31.8
11/23/24 11:50 == 32	11/23/24 16:20 == 31.9	11/23/24 20:50 == 47.9	11/24/24 1:20 == 38
11/23/24 11:55 == 31.7	11/23/24 16:25 == 32	11/23/24 20:55 == 48.1	11/24/24 1:25 == 45.5
11/23/24 12:00 == 32.1	11/23/24 16:30 == 32.3	11/23/24 21:00 == 47.9	11/24/24 1:30 == 47.6
11/23/24 12:05 == 32	11/23/24 16:35 == 37.5	11/23/24 21:05 == 47.9	11/24/24 1:35 == 47.7
11/23/24 12:10 == 31.9	11/23/24 16:40 == 47.4	11/23/24 21:10 == 47.6	11/24/24 1:40 == 47.6
11/23/24 12:15 == 32	11/23/24 16:45 == 47.5	11/23/24 21:15 == 46.3	11/24/24 1:45 == 47.7
11/23/24 12:20 == 32	11/23/24 16:50 == 47.7	11/23/24 21:20 == 40.6	11/24/24 1:50 == 47.7
11/23/24 12:25 == 31.9	11/23/24 16:55 == 47.8	11/23/24 21:25 == 31.9	11/24/24 1:55 == 47.6
11/23/24 12:30 == 32	11/23/24 17:00 == 47.6	11/23/24 21:30 == 32	11/24/24 2:00 == 46.1
11/23/24 12:35 == 40.1	11/23/24 17:05 == 47.7	11/23/24 21:35 == 31.8	11/24/24 2:05 == 41.2
11/23/24 12:40 == 46.3	11/23/24 17:10 == 47.6	11/23/24 21:40 == 32	11/24/24 2:10 == 31.8
11/23/24 12:45 == 47.6	11/23/24 17:15 == 47.7	11/23/24 21:45 == 31.8	11/24/24 2:15 == 32
11/23/24 12:50 == 47.6	11/23/24 17:20 == 38	11/23/24 21:50 == 32	11/24/24 2:20 == 31.9
11/23/24 12:55 == 47.7	11/23/24 17:25 == 32.7	11/23/24 21:55 == 32.1	11/24/24 2:25 == 32
11/23/24 13:00 == 47.6	11/23/24 17:30 == 32	11/23/24 22:00 == 32.2	11/24/24 2:30 == 32
11/23/24 13:05 == 47.6	11/23/24 17:35 == 31.9	11/23/24 22:05 == 32	11/24/24 2:35 == 31.9
11/23/24 13:10 == 47.7	11/23/24 17:40 == 31.9	11/23/24 22:10 == 32	11/24/24 2:40 == 31.9
11/23/24 13:15 == 45.9	11/23/24 17:45 == 32	11/23/24 22:15 == 31.9	11/24/24 2:45 == 32.1
11/23/24 13:20 == 38.9	11/23/24 17:50 == 31.9	11/23/24 22:20 == 32	11/24/24 2:50 == 32
11/23/24 13:25 == 31.8	11/23/24 17:55 == 32	11/23/24 22:25 == 32	11/24/24 2:55 == 32
11/23/24 13:30 == 31.9	11/23/24 18:00 == 32	11/23/24 22:30 == 32	11/24/24 3:00 == 32
11/23/24 13:35 == 32	11/23/24 18:05 == 32	11/23/24 22:35 == 38.6	11/24/24 3:05 == 37.8
11/23/24 13:40 == 32	11/23/24 18:10 == 32	11/23/24 22:40 == 45.6	11/24/24 3:10 == 45.5
11/23/24 13:45 == 31.8	11/23/24 18:15 == 32	11/23/24 22:45 == 47.7	11/24/24 3:15 == 47.7
11/23/24 13:50 == 31.9	11/23/24 18:20 == 32	11/23/24 22:50 == 47.8	11/24/24 3:20 == 47.7
11/23/24 13:55 == 31.8	11/23/24 18:25 == 31.9	11/23/24 22:55 == 47.8	11/24/24 3:25 == 47.6
11/23/24 14:00 == 32	11/23/24 18:30 == 32.3	11/23/24 23:00 == 47.7	11/24/24 3:30 == 47.7
11/23/24 14:05 == 32	11/23/24 18:35 == 36.9	11/23/24 23:05 == 47.7	11/24/24 3:35 == 47.5
11/23/24 14:10 == 31.9	11/23/24 18:40 == 46.9	11/23/24 23:10 == 47.7	11/24/24 3:40 == 47.3
11/23/24 14:15 == 31.9	11/23/24 18:45 == 47.5	11/23/24 23:15 == 46.8	11/24/24 3:45 == 47.4
11/23/24 14:20 == 31.9	11/23/24 18:50 == 47.7	11/23/24 23:20 == 40.8	11/24/24 3:50 == 40.2
11/23/24 14:25 == 31.9	11/23/24 18:55 == 47.7	11/23/24 23:25 == 31.9	11/24/24 3:55 == 32
11/23/24 14:30 == 31.9	11/23/24 19:00 == 47.9	11/23/24 23:30 == 31.9	11/24/24 4:00 == 31.9
11/23/24 14:35 == 32	11/23/24 19:05 == 47.7	11/23/24 23:35 == 31.9	11/24/24 4:05 == 32
11/23/24 14:40 == 31.8	11/23/24 19:10 == 47.8	11/23/24 23:40 == 32	11/24/24 4:10 == 32
11/23/24 14:45 == 31.9	11/23/24 19:15 == 47.7	11/23/24 23:45 == 32	11/24/24 4:15 == 32
11/23/24 14:50 == 39.6	11/23/24 19:20 == 38.7	11/23/24 23:50 == 32	11/24/24 4:20 == 32
11/23/24 14:55 == 46	11/23/24 19:25 == 32.4	11/23/24 23:55 == 31.9	11/24/24 4:25 == 32.1
11/23/24 15:00 == 47.6	11/23/24 19:30 == 32.2	11/24/24 0:00 == 32	11/24/24 4:30 == 32.1
11/23/24 15:05 == 47.7	11/23/24 19:35 == 31.9	11/24/24 0:05 == 32	11/24/24 4:35 == 32.1
11/23/24 15:10 == 47.7	11/23/24 19:40 == 32	11/24/24 0:10 == 31.9	11/24/24 4:40 == 32
11/23/24 15:15 == 47.1	11/23/24 19:45 == 32.1	11/24/24 0:15 == 31.9	11/24/24 4:45 == 31.9
11/23/24 15:20 == 38.3	11/23/24 19:50 == 32	11/24/24 0:20 == 32.1	11/24/24 4:50 == 32.1
11/23/24 15:25 == 32.1	11/23/24 19:55 == 32	11/24/24 0:25 == 32	11/24/24 4:55 == 31.9

Pumpback Station Discharge (0364)

11/24/24 5:00 == 32	11/24/24 9:30 == 32	11/24/24 14:00 == 31.8	11/24/24 18:30 == 47.5
11/24/24 5:05 == 32	11/24/24 9:35 == 32	11/24/24 14:05 == 35.6	11/24/24 18:35 == 47.6
11/24/24 5:10 == 32	11/24/24 9:40 == 31.8	11/24/24 14:10 == 45	11/24/24 18:40 == 47.6
11/24/24 5:15 == 32	11/24/24 9:45 == 32.4	11/24/24 14:15 == 47.7	11/24/24 18:45 == 47.7
11/24/24 5:20 == 36.7	11/24/24 9:50 == 34.6	11/24/24 14:20 == 47.8	11/24/24 18:50 == 47.6
11/24/24 5:25 == 45.7	11/24/24 9:55 == 47.3	11/24/24 14:25 == 47.7	11/24/24 18:55 == 47.5
11/24/24 5:30 == 47.7	11/24/24 10:00 == 47.4	11/24/24 14:30 == 47.8	11/24/24 19:00 == 47.6
11/24/24 5:35 == 47.9	11/24/24 10:05 == 47.7	11/24/24 14:35 == 47.6	11/24/24 19:05 == 43.2
11/24/24 5:40 == 47.6	11/24/24 10:10 == 47.3	11/24/24 14:40 == 47.7	11/24/24 19:10 == 32
11/24/24 5:45 == 47.5	11/24/24 10:15 == 47.6	11/24/24 14:45 == 47.5	11/24/24 19:15 == 32
11/24/24 5:50 == 47.7	11/24/24 10:20 == 47.7	11/24/24 14:50 == 43.2	11/24/24 19:20 == 31.9
11/24/24 5:55 == 47.4	11/24/24 10:25 == 47	11/24/24 14:55 == 31.8	11/24/24 19:25 == 32
11/24/24 6:00 == 47.4	11/24/24 10:30 == 47.6	11/24/24 15:00 == 32	11/24/24 19:30 == 32
11/24/24 6:05 == 40.1	11/24/24 10:35 == 40.6	11/24/24 15:05 == 32	11/24/24 19:35 == 31.9
11/24/24 6:10 == 33.2	11/24/24 10:40 == 33.9	11/24/24 15:10 == 31.9	11/24/24 19:40 == 32
11/24/24 6:15 == 32.1	11/24/24 10:45 == 32.1	11/24/24 15:15 == 31.9	11/24/24 19:45 == 32.1
11/24/24 6:20 == 32	11/24/24 10:50 == 32.2	11/24/24 15:20 == 32	11/24/24 19:50 == 31.8
11/24/24 6:25 == 31.8	11/24/24 10:55 == 32.2	11/24/24 15:25 == 32	11/24/24 19:55 == 31.9
11/24/24 6:30 == 31.8	11/24/24 11:00 == 32.2	11/24/24 15:30 == 31.9	11/24/24 20:00 == 31.9
11/24/24 6:35 == 31.9	11/24/24 11:05 == 32.2	11/24/24 15:35 == 31.9	11/24/24 20:05 == 32
11/24/24 6:40 == 32	11/24/24 11:10 == 31.9	11/24/24 15:40 == 31.9	11/24/24 20:10 == 32
11/24/24 6:45 == 31.9	11/24/24 11:15 == 31.8	11/24/24 15:45 == 31.9	11/24/24 20:15 == 31.8
11/24/24 6:50 == 31.9	11/24/24 11:20 == 32.1	11/24/24 15:50 == 32	11/24/24 20:20 == 35.1
11/24/24 6:55 == 32.1	11/24/24 11:25 == 32	11/24/24 15:55 == 32	11/24/24 20:25 == 44.7
11/24/24 7:00 == 32	11/24/24 11:30 == 32	11/24/24 16:00 == 32	11/24/24 20:30 == 47.7
11/24/24 7:05 == 32	11/24/24 11:35 == 32	11/24/24 16:05 == 36.5	11/24/24 20:35 == 47.7
11/24/24 7:10 == 32.2	11/24/24 11:40 == 31.9	11/24/24 16:10 == 43.9	11/24/24 20:40 == 47.5
11/24/24 7:15 == 32	11/24/24 11:45 == 31.9	11/24/24 16:15 == 47.4	11/24/24 20:45 == 47.6
11/24/24 7:20 == 32	11/24/24 11:50 == 32	11/24/24 16:20 == 47.7	11/24/24 20:50 == 47.9
11/24/24 7:25 == 32	11/24/24 11:55 == 32.1	11/24/24 16:25 == 47.7	11/24/24 20:55 == 47.9
11/24/24 7:30 == 32.1	11/24/24 12:00 == 32.1	11/24/24 16:30 == 47.7	11/24/24 21:00 == 47.8
11/24/24 7:35 == 35.9	11/24/24 12:05 == 32	11/24/24 16:35 == 47.7	11/24/24 21:05 == 42
11/24/24 7:40 == 47	11/24/24 12:10 == 32.1	11/24/24 16:40 == 47.6	11/24/24 21:10 == 34
11/24/24 7:45 == 47.8	11/24/24 12:15 == 32.1	11/24/24 16:45 == 46.9	11/24/24 21:15 == 31.9
11/24/24 7:50 == 47.8	11/24/24 12:20 == 33.7	11/24/24 16:50 == 43.4	11/24/24 21:20 == 32.1
11/24/24 7:55 == 47.8	11/24/24 12:25 == 47.5	11/24/24 16:55 == 32.1	11/24/24 21:25 == 32
11/24/24 8:00 == 47.9	11/24/24 12:30 == 47.7	11/24/24 17:00 == 31.8	11/24/24 21:30 == 31.9
11/24/24 8:05 == 48	11/24/24 12:35 == 47.4	11/24/24 17:05 == 32	11/24/24 21:35 == 32
11/24/24 8:10 == 47.8	11/24/24 12:40 == 47.6	11/24/24 17:10 == 32	11/24/24 21:40 == 31.9
11/24/24 8:15 == 47.7	11/24/24 12:45 == 47.7	11/24/24 17:15 == 32	11/24/24 21:45 == 31.9
11/24/24 8:20 == 47.7	11/24/24 12:50 == 47.6	11/24/24 17:20 == 31.9	11/24/24 21:50 == 32
11/24/24 8:25 == 47.8	11/24/24 12:55 == 47.4	11/24/24 17:25 == 32	11/24/24 21:55 == 32.2
11/24/24 8:30 == 47.7	11/24/24 13:00 == 47.5	11/24/24 17:30 == 32	11/24/24 22:00 == 31.9
11/24/24 8:35 == 40.3	11/24/24 13:05 == 40.8	11/24/24 17:35 == 31.9	11/24/24 22:05 == 32.1
11/24/24 8:40 == 33	11/24/24 13:10 == 33.9	11/24/24 17:40 == 32	11/24/24 22:10 == 32
11/24/24 8:45 == 31.9	11/24/24 13:15 == 31.9	11/24/24 17:45 == 31.9	11/24/24 22:15 == 32
11/24/24 8:50 == 32	11/24/24 13:20 == 32	11/24/24 17:50 == 32	11/24/24 22:20 == 33
11/24/24 8:55 == 32	11/24/24 13:25 == 31.9	11/24/24 17:55 == 32.1	11/24/24 22:25 == 46.6
11/24/24 9:00 == 31.9	11/24/24 13:30 == 31.9	11/24/24 18:00 == 32	11/24/24 22:30 == 47.6
11/24/24 9:05 == 31.9	11/24/24 13:35 == 31.9	11/24/24 18:05 == 32.1	11/24/24 22:35 == 47.7
11/24/24 9:10 == 32	11/24/24 13:40 == 32	11/24/24 18:10 == 32	11/24/24 22:40 == 47.2
11/24/24 9:15 == 31.9	11/24/24 13:45 == 32	11/24/24 18:15 == 32	11/24/24 22:45 == 47.5
11/24/24 9:20 == 31.9	11/24/24 13:50 == 32	11/24/24 18:20 == 36.4	11/24/24 22:50 == 47.6
11/24/24 9:25 == 32	11/24/24 13:55 == 31.9	11/24/24 18:25 == 43.8	11/24/24 22:55 == 47.6

Pumpback Station Discharge (0364)

11/24/24 23:00 == 47.6	11/25/24 3:30 == 32	11/25/24 8:00 == 47.5	11/25/24 12:30 == 47.6
11/24/24 23:05 == 41.8	11/25/24 3:35 == 32	11/25/24 8:05 == 47.8	11/25/24 12:35 == 45.4
11/24/24 23:10 == 34.6	11/25/24 3:40 == 32.1	11/25/24 8:10 == 47.8	11/25/24 12:40 == 33.6
11/24/24 23:15 == 32	11/25/24 3:45 == 32	11/25/24 8:15 == 47.6	11/25/24 12:45 == 31.9
11/24/24 23:20 == 32	11/25/24 3:50 == 32.1	11/25/24 8:20 == 47.5	11/25/24 12:50 == 31.9
11/24/24 23:25 == 32	11/25/24 3:55 == 32.1	11/25/24 8:25 == 47.5	11/25/24 12:55 == 31.9
11/24/24 23:30 == 31.9	11/25/24 4:00 == 32.1	11/25/24 8:30 == 47.7	11/25/24 13:00 == 31.9
11/24/24 23:35 == 31.8	11/25/24 4:05 == 34.8	11/25/24 8:35 == 44.2	11/25/24 13:05 == 31.9
11/24/24 23:40 == 31.8	11/25/24 4:10 == 42.9	11/25/24 8:40 == 34.5	11/25/24 13:10 == 32.1
11/24/24 23:45 == 31.9	11/25/24 4:15 == 47.6	11/25/24 8:45 == 31.9	11/25/24 13:15 == 31.9
11/24/24 23:50 == 32	11/25/24 4:20 == 47.8	11/25/24 8:50 == 32	11/25/24 13:20 == 32
11/24/24 23:55 == 32	11/25/24 4:25 == 47.8	11/25/24 8:55 == 32.1	11/25/24 13:25 == 32
11/25/24 0:00 == 32	11/25/24 4:30 == 47.8	11/25/24 9:00 == 32	11/25/24 13:30 == 32
11/25/24 0:05 == 32	11/25/24 4:35 == 47.7	11/25/24 9:05 == 31.9	11/25/24 13:35 == 33
11/25/24 0:10 == 32.1	11/25/24 4:40 == 47.7	11/25/24 9:10 == 32	11/25/24 13:40 == 43.2
11/25/24 0:15 == 32	11/25/24 4:45 == 47.7	11/25/24 9:15 == 32	11/25/24 13:45 == 47.4
11/25/24 0:20 == 33.8	11/25/24 4:50 == 43.8	11/25/24 9:20 == 31.9	11/25/24 13:50 == 47.7
11/25/24 0:25 == 44.6	11/25/24 4:55 == 34.5	11/25/24 9:25 == 31.9	11/25/24 13:55 == 47.6
11/25/24 0:30 == 47.6	11/25/24 5:00 == 31.8	11/25/24 9:30 == 32	11/25/24 14:00 == 47.5
11/25/24 0:35 == 47.9	11/25/24 5:05 == 32	11/25/24 9:35 == 32.1	11/25/24 14:05 == 47.6
11/25/24 0:40 == 47.8	11/25/24 5:10 == 32	11/25/24 9:40 == 32	11/25/24 14:10 == 47.7
11/25/24 0:45 == 47.5	11/25/24 5:15 == 32.1	11/25/24 9:45 == 32	11/25/24 14:15 == 47.7
11/25/24 0:50 == 47.8	11/25/24 5:20 == 32.1	11/25/24 9:50 == 34.5	11/25/24 14:20 == 43.6
11/25/24 0:55 == 47.4	11/25/24 5:25 == 31.9	11/25/24 9:55 == 42.4	11/25/24 14:25 == 35.8
11/25/24 1:00 == 47.5	11/25/24 5:30 == 32	11/25/24 10:00 == 47.6	11/25/24 14:30 == 31.9
11/25/24 1:05 == 43.5	11/25/24 5:35 == 32.1	11/25/24 10:05 == 47.8	11/25/24 14:35 == 31.9
11/25/24 1:10 == 33.7	11/25/24 5:40 == 31.9	11/25/24 10:10 == 47.7	11/25/24 14:40 == 31.9
11/25/24 1:15 == 32	11/25/24 5:45 == 32	11/25/24 10:15 == 47.6	11/25/24 14:45 == 31.7
11/25/24 1:20 == 32	11/25/24 5:50 == 32.2	11/25/24 10:20 == 47.7	11/25/24 14:50 == 31.9
11/25/24 1:25 == 31.9	11/25/24 5:55 == 45.1	11/25/24 10:25 == 47.2	11/25/24 14:55 == 32
11/25/24 1:30 == 31.9	11/25/24 6:00 == 47.6	11/25/24 10:30 == 47.4	11/25/24 15:00 == 31.9
11/25/24 1:35 == 32	11/25/24 6:05 == 47.9	11/25/24 10:35 == 46.6	11/25/24 15:05 == 31.9
11/25/24 1:40 == 32	11/25/24 6:10 == 48	11/25/24 10:40 == 32.8	11/25/24 15:10 == 32.1
11/25/24 1:45 == 32.1	11/25/24 6:15 == 47.9	11/25/24 10:45 == 32.3	11/25/24 15:15 == 31.9
11/25/24 1:50 == 32.1	11/25/24 6:20 == 47.8	11/25/24 10:50 == 32.3	11/25/24 15:20 == 32.2
11/25/24 1:55 == 32.2	11/25/24 6:25 == 47.5	11/25/24 10:55 == 32.3	11/25/24 15:25 == 43.3
11/25/24 2:00 == 32.2	11/25/24 6:30 == 47.5	11/25/24 11:00 == 32.3	11/25/24 15:30 == 47.5
11/25/24 2:05 == 32	11/25/24 6:35 == 42.9	11/25/24 11:05 == 32.2	11/25/24 15:35 == 47.5
11/25/24 2:10 == 31.9	11/25/24 6:40 == 35.5	11/25/24 11:10 == 31.9	11/25/24 15:40 == 47.3
11/25/24 2:15 == 31.9	11/25/24 6:45 == 32.1	11/25/24 11:15 == 32	11/25/24 15:45 == 47.4
11/25/24 2:20 == 35.3	11/25/24 6:50 == 32	11/25/24 11:20 == 31.9	11/25/24 15:50 == 47.7
11/25/24 2:25 == 43.3	11/25/24 6:55 == 32	11/25/24 11:25 == 32	11/25/24 15:55 == 47.5
11/25/24 2:30 == 47.6	11/25/24 7:00 == 32	11/25/24 11:30 == 31.9	11/25/24 16:00 == 47.6
11/25/24 2:35 == 47.8	11/25/24 7:05 == 32.1	11/25/24 11:35 == 31.9	11/25/24 16:05 == 44.5
11/25/24 2:40 == 47.9	11/25/24 7:10 == 32.1	11/25/24 11:40 == 32	11/25/24 16:10 == 35.3
11/25/24 2:45 == 47.6	11/25/24 7:15 == 32	11/25/24 11:45 == 32	11/25/24 16:15 == 31.9
11/25/24 2:50 == 47.7	11/25/24 7:20 == 32	11/25/24 11:50 == 34.7	11/25/24 16:20 == 31.9
11/25/24 2:55 == 47.7	11/25/24 7:25 == 32.1	11/25/24 11:55 == 42	11/25/24 16:25 == 31.9
11/25/24 3:00 == 47.4	11/25/24 7:30 == 32.1	11/25/24 12:00 == 47.6	11/25/24 16:30 == 32
11/25/24 3:05 == 45.8	11/25/24 7:35 == 32.2	11/25/24 12:05 == 47.7	11/25/24 16:35 == 32
11/25/24 3:10 == 32	11/25/24 7:40 == 32.1	11/25/24 12:10 == 47.7	11/25/24 16:40 == 31.8
11/25/24 3:15 == 32	11/25/24 7:45 == 31.9	11/25/24 12:15 == 47.8	11/25/24 16:45 == 31.8
11/25/24 3:20 == 32	11/25/24 7:50 == 33	11/25/24 12:20 == 47.8	11/25/24 16:50 == 32
11/25/24 3:25 == 31.9	11/25/24 7:55 == 43.8	11/25/24 12:25 == 47.7	11/25/24 16:55 == 32

Pumpback Station Discharge (0364)

11/25/24 17:00 == 31.9	11/25/24 21:30 == 0	11/26/24 2:00 == 0	11/26/24 6:30 == 0
11/25/24 17:05 == 34.2	11/25/24 21:35 == 0	11/26/24 2:05 == 0	11/26/24 6:35 == 0
11/25/24 17:10 == 41.2	11/25/24 21:40 == 0	11/26/24 2:10 == 0	11/26/24 6:40 == 0
11/25/24 17:15 == 47.1	11/25/24 21:45 == 0	11/26/24 2:15 == 0	11/26/24 6:45 == 0
11/25/24 17:20 == 47.7	11/25/24 21:50 == 0	11/26/24 2:20 == 0	11/26/24 6:50 == 0
11/25/24 17:25 == 47.8	11/25/24 21:55 == 0	11/26/24 2:25 == 0	11/26/24 6:55 == 0
11/25/24 17:30 == 47.8	11/25/24 22:00 == 0	11/26/24 2:30 == 0	11/26/24 7:00 == 0
11/25/24 17:35 == 47.7	11/25/24 22:05 == 0	11/26/24 2:35 == 0	11/26/24 7:05 == 0
11/25/24 17:40 == 47.7	11/25/24 22:10 == 0	11/26/24 2:40 == 0	11/26/24 7:10 == 0
11/25/24 17:45 == 47.9	11/25/24 22:15 == 0	11/26/24 2:45 == 0	11/26/24 7:15 == 0
11/25/24 17:50 == 47.7	11/25/24 22:20 == 0	11/26/24 2:50 == 0	11/26/24 7:20 == 0
11/25/24 17:55 == 32.6	11/25/24 22:25 == 0	11/26/24 2:55 == 0	11/26/24 7:25 == 0
11/25/24 18:00 == 32.1	11/25/24 22:30 == 0	11/26/24 3:00 == 0	11/26/24 7:30 == 0
11/25/24 18:05 == 0	11/25/24 22:35 == 0	11/26/24 3:05 == 0	11/26/24 7:35 == 0
11/25/24 18:10 == 0	11/25/24 22:40 == 0	11/26/24 3:10 == 0	11/26/24 7:40 == 0
11/25/24 18:15 == 0	11/25/24 22:45 == 0	11/26/24 3:15 == 0	11/26/24 7:45 == 0
11/25/24 18:20 == 0	11/25/24 22:50 == 0	11/26/24 3:20 == 0	11/26/24 7:50 == 0
11/25/24 18:25 == 0	11/25/24 22:55 == 0	11/26/24 3:25 == 0	11/26/24 7:55 == 0
11/25/24 18:30 == 0	11/25/24 23:00 == 0	11/26/24 3:30 == 0	11/26/24 8:00 == 0
11/25/24 18:35 == 0	11/25/24 23:05 == 0	11/26/24 3:35 == 0	11/26/24 8:05 == 0
11/25/24 18:40 == 0	11/25/24 23:10 == 0	11/26/24 3:40 == 0	11/26/24 8:10 == 0
11/25/24 18:45 == 0	11/25/24 23:15 == 0	11/26/24 3:45 == 0	11/26/24 8:15 == 0
11/25/24 18:50 == 0	11/25/24 23:20 == 0	11/26/24 3:50 == 0	11/26/24 8:20 == 0
11/25/24 18:55 == 0	11/25/24 23:25 == 0	11/26/24 3:55 == 0	11/26/24 8:25 == 0
11/25/24 19:00 == 0	11/25/24 23:30 == 0	11/26/24 4:00 == 0	11/26/24 8:30 == 0
11/25/24 19:05 == 0	11/25/24 23:35 == 0	11/26/24 4:05 == 0	11/26/24 8:35 == 0
11/25/24 19:10 == 0	11/25/24 23:40 == 0	11/26/24 4:10 == 0	11/26/24 8:40 == 0
11/25/24 19:15 == 0	11/25/24 23:45 == 0	11/26/24 4:15 == 0	11/26/24 8:45 == 0
11/25/24 19:20 == 0	11/25/24 23:50 == 0	11/26/24 4:20 == 0	11/26/24 8:50 == 0
11/25/24 19:25 == 0	11/25/24 23:55 == 0	11/26/24 4:25 == 0	11/26/24 8:55 == 0
11/25/24 19:30 == 0	11/26/24 0:00 == 0	11/26/24 4:30 == 0	11/26/24 9:00 == 0
11/25/24 19:35 == 0	11/26/24 0:05 == 0	11/26/24 4:35 == 0	11/26/24 9:05 == 0
11/25/24 19:40 == 0	11/26/24 0:10 == 0	11/26/24 4:40 == 0	11/26/24 9:10 == 0
11/25/24 19:45 == 0	11/26/24 0:15 == 0	11/26/24 4:45 == 0	11/26/24 9:15 == 0
11/25/24 19:50 == 0	11/26/24 0:20 == 0	11/26/24 4:50 == 0	11/26/24 9:20 == 24.1
11/25/24 19:55 == 0	11/26/24 0:25 == 0	11/26/24 4:55 == 0	11/26/24 9:25 == 0
11/25/24 20:00 == 0	11/26/24 0:30 == 0	11/26/24 5:00 == 0	11/26/24 9:30 == 0
11/25/24 20:05 == 0	11/26/24 0:35 == 0	11/26/24 5:05 == 0	11/26/24 9:35 == 0
11/25/24 20:10 == 0	11/26/24 0:40 == 0	11/26/24 5:10 == 0	11/26/24 9:40 == 0
11/25/24 20:15 == 0	11/26/24 0:45 == 0	11/26/24 5:15 == 0	11/26/24 9:45 == 0
11/25/24 20:20 == 0	11/26/24 0:50 == 0	11/26/24 5:20 == 0	11/26/24 9:50 == 0
11/25/24 20:25 == 0	11/26/24 0:55 == 0	11/26/24 5:25 == 0	11/26/24 9:55 == 0
11/25/24 20:30 == 0	11/26/24 1:00 == 0	11/26/24 5:30 == 0	11/26/24 10:00 == 0
11/25/24 20:35 == 0	11/26/24 1:05 == 0	11/26/24 5:35 == 0	11/26/24 10:05 == 0
11/25/24 20:40 == 0	11/26/24 1:10 == 0	11/26/24 5:40 == 0	11/26/24 10:10 == 0
11/25/24 20:45 == 0	11/26/24 1:15 == 0	11/26/24 5:45 == 0	11/26/24 10:15 == 0
11/25/24 20:50 == 0	11/26/24 1:20 == 0	11/26/24 5:50 == 0	11/26/24 10:20 == 0
11/25/24 20:55 == 0	11/26/24 1:25 == 0	11/26/24 5:55 == 0	11/26/24 10:25 == 11.7
11/25/24 21:00 == 0	11/26/24 1:30 == 0	11/26/24 6:00 == 0	11/26/24 10:30 == 15.9
11/25/24 21:05 == 0	11/26/24 1:35 == 0	11/26/24 6:05 == 0	11/26/24 10:35 == 16
11/25/24 21:10 == 0	11/26/24 1:40 == 0	11/26/24 6:10 == 0	11/26/24 10:40 == 19.7
11/25/24 21:15 == 0	11/26/24 1:45 == 0	11/26/24 6:15 == 0	11/26/24 10:45 == 31.7
11/25/24 21:20 == 0	11/26/24 1:50 == 0	11/26/24 6:20 == 0	11/26/24 10:50 == 43.6
11/25/24 21:25 == 0	11/26/24 1:55 == 0	11/26/24 6:25 == 0	11/26/24 10:55 == 47.8

### Pumpback Station Discharge (0364)

11/26/24 11:00 == 47.9	11/26/24 15:30 == 47.9	11/26/24 20:00 == 32.2	11/27/24 0:30 == 47.5
11/26/24 11:05 == 48	11/26/24 15:35 == 47.8	11/26/24 20:05 == 32.2	11/27/24 0:35 == 43.6
11/26/24 11:10 == 48	11/26/24 15:40 == 47.9	11/26/24 20:10 == 32.2	11/27/24 0:40 == 33.4
11/26/24 11:15 == 47.9	11/26/24 15:45 == 47.8	11/26/24 20:15 == 32.2	11/27/24 0:45 == 32.1
11/26/24 11:20 == 47.8	11/26/24 15:50 == 47.7	11/26/24 20:20 == 33.3	11/27/24 0:50 == 32
11/26/24 11:25 == 47.8	11/26/24 15:55 == 47.7	11/26/24 20:25 == 45.7	11/27/24 0:55 == 32.2
11/26/24 11:30 == 47.8	11/26/24 16:00 == 47.7	11/26/24 20:30 == 47.6	11/27/24 1:00 == 32.2
11/26/24 11:35 == 47.9	11/26/24 16:05 == 47.7	11/26/24 20:35 == 47.7	11/27/24 1:05 == 32.2
11/26/24 11:40 == 48	11/26/24 16:10 == 47.7	11/26/24 20:40 == 47.7	11/27/24 1:10 == 32.2
11/26/24 11:45 == 48	11/26/24 16:15 == 47.7	11/26/24 20:45 == 47.8	11/27/24 1:15 == 32.2
11/26/24 11:50 == 47.9	11/26/24 16:20 == 47.8	11/26/24 20:50 == 47.8	11/27/24 1:20 == 32.3
11/26/24 11:55 == 47.9	11/26/24 16:25 == 47.8	11/26/24 20:55 == 47.7	11/27/24 1:25 == 32.2
11/26/24 12:00 == 48	11/26/24 16:30 == 47.8	11/26/24 21:00 == 47.7	11/27/24 1:30 == 32.2
11/26/24 12:05 == 48	11/26/24 16:35 == 47.8	11/26/24 21:05 == 41.8	11/27/24 1:35 == 32.1
11/26/24 12:10 == 47.8	11/26/24 16:40 == 47.8	11/26/24 21:10 == 34.7	11/27/24 1:40 == 32.2
11/26/24 12:15 == 48	11/26/24 16:45 == 47.7	11/26/24 21:15 == 32.2	11/27/24 1:45 == 32
11/26/24 12:20 == 47.9	11/26/24 16:50 == 47.7	11/26/24 21:20 == 32.3	11/27/24 1:50 == 34
11/26/24 12:25 == 48	11/26/24 16:55 == 47.7	11/26/24 21:25 == 32.2	11/27/24 1:55 == 44.8
11/26/24 12:30 == 47.8	11/26/24 17:00 == 47.7	11/26/24 21:30 == 32.1	11/27/24 2:00 == 47.5
11/26/24 12:35 == 47.9	11/26/24 17:05 == 47.7	11/26/24 21:35 == 32.2	11/27/24 2:05 == 47.7
11/26/24 12:40 == 47.8	11/26/24 17:10 == 47.7	11/26/24 21:40 == 32.2	11/27/24 2:10 == 47.7
11/26/24 12:45 == 48	11/26/24 17:15 == 47.8	11/26/24 21:45 == 32.2	11/27/24 2:15 == 47.7
11/26/24 12:50 == 47.9	11/26/24 17:20 == 47.8	11/26/24 21:50 == 32.2	11/27/24 2:20 == 47.7
11/26/24 12:55 == 48.1	11/26/24 17:25 == 47.8	11/26/24 21:55 == 32.3	11/27/24 2:25 == 47.7
11/26/24 13:00 == 47.8	11/26/24 17:30 == 47.9	11/26/24 22:00 == 32.2	11/27/24 2:30 == 47.7
11/26/24 13:05 == 47.8	11/26/24 17:35 == 47.6	11/26/24 22:05 == 35	11/27/24 2:35 == 42.8
11/26/24 13:10 == 48	11/26/24 17:40 == 47.8	11/26/24 22:10 == 44.5	11/27/24 2:40 == 35.2
11/26/24 13:15 == 48	11/26/24 17:45 == 47.8	11/26/24 22:15 == 47.7	11/27/24 2:45 == 32.2
11/26/24 13:20 == 48	11/26/24 17:50 == 47.7	11/26/24 22:20 == 47.6	11/27/24 2:50 == 32.2
11/26/24 13:25 == 48	11/26/24 17:55 == 47.8	11/26/24 22:25 == 47.8	11/27/24 2:55 == 32.2
11/26/24 13:30 == 48	11/26/24 18:00 == 47.7	11/26/24 22:30 == 47.9	11/27/24 3:00 == 32.2
11/26/24 13:35 == 48.1	11/26/24 18:05 == 41.9	11/26/24 22:35 == 47.8	11/27/24 3:05 == 32.2
11/26/24 13:40 == 48	11/26/24 18:10 == 34	11/26/24 22:40 == 47.8	11/27/24 3:10 == 32.1
11/26/24 13:45 == 47.9	11/26/24 18:15 == 32.2	11/26/24 22:45 == 47.8	11/27/24 3:15 == 32.1
11/26/24 13:50 == 47.8	11/26/24 18:20 == 32.2	11/26/24 22:50 == 44.6	11/27/24 3:20 == 32.2
11/26/24 13:55 == 47.9	11/26/24 18:25 == 32.1	11/26/24 22:55 == 32.8	11/27/24 3:25 == 32.2
11/26/24 14:00 == 47.8	11/26/24 18:30 == 32.2	11/26/24 23:00 == 32.3	11/27/24 3:30 == 32.1
11/26/24 14:05 == 47.8	11/26/24 18:35 == 32.2	11/26/24 23:05 == 32.2	11/27/24 3:35 == 32.1
11/26/24 14:10 == 47.8	11/26/24 18:40 == 32.1	11/26/24 23:10 == 32.1	11/27/24 3:40 == 32.1
11/26/24 14:15 == 47.9	11/26/24 18:45 == 32.2	11/26/24 23:15 == 32.2	11/27/24 3:45 == 32.2
11/26/24 14:20 == 47.8	11/26/24 18:50 == 36.3	11/26/24 23:20 == 32.1	11/27/24 3:50 == 32.4
11/26/24 14:25 == 47.9	11/26/24 18:55 == 43.6	11/26/24 23:25 == 32.1	11/27/24 3:55 == 45.7
11/26/24 14:30 == 47.8	11/26/24 19:00 == 47.4	11/26/24 23:30 == 32.2	11/27/24 4:00 == 47.5
11/26/24 14:35 == 47.8	11/26/24 19:05 == 47.7	11/26/24 23:35 == 32.2	11/27/24 4:05 == 47.7
11/26/24 14:40 == 47.8	11/26/24 19:10 == 47.8	11/26/24 23:40 == 32.1	11/27/24 4:10 == 47.6
11/26/24 14:45 == 47.9	11/26/24 19:15 == 47.7	11/26/24 23:45 == 32.1	11/27/24 4:15 == 47.7
11/26/24 14:50 == 47.9	11/26/24 19:20 == 47.7	11/26/24 23:50 == 35.5	11/27/24 4:20 == 47.8
11/26/24 14:55 == 47.9	11/26/24 19:25 == 47.7	11/26/24 23:55 == 43.1	11/27/24 4:25 == 47.7
11/26/24 15:00 == 47.8	11/26/24 19:30 == 47.8	11/27/24 0:00 == 47.6	11/27/24 4:30 == 47.6
11/26/24 15:05 == 47.9	11/26/24 19:35 == 44.6	11/27/24 0:05 == 47.7	11/27/24 4:35 == 43.1
11/26/24 15:10 == 47.7	11/26/24 19:40 == 32.3	11/27/24 0:10 == 47.7	11/27/24 4:40 == 34.8
11/26/24 15:15 == 47.6	11/26/24 19:45 == 32.3	11/27/24 0:15 == 47.6	11/27/24 4:45 == 32.1
11/26/24 15:20 == 47.8	11/26/24 19:50 == 32.2	11/27/24 0:20 == 47.5	11/27/24 4:50 == 32.1
11/26/24 15:25 == 47.6	11/26/24 19:55 == 32.2	11/27/24 0:25 == 47.6	11/27/24 4:55 == 32

Pumpback Station Discharge (0364)

11/27/24 5:00 == 32.1	11/27/24 9:30 == 47.5	11/27/24 14:00 == 32	11/27/24 18:30 == 32.3
11/27/24 5:05 == 32	11/27/24 9:35 == 47.7	11/27/24 14:05 == 32.1	11/27/24 18:35 == 34.2
11/27/24 5:10 == 32.1	11/27/24 9:40 == 47.6	11/27/24 14:10 == 32.1	11/27/24 18:40 == 40.7
11/27/24 5:15 == 32.2	11/27/24 9:45 == 47.5	11/27/24 14:15 == 32	11/27/24 18:45 == 47.3
11/27/24 5:20 == 32.2	11/27/24 9:50 == 47.6	11/27/24 14:20 == 32.1	11/27/24 18:50 == 47.7
11/27/24 5:25 == 32.2	11/27/24 9:55 == 47.7	11/27/24 14:25 == 32.1	11/27/24 18:55 == 47.8
11/27/24 5:30 == 32.2	11/27/24 10:00 == 47.3	11/27/24 14:30 == 32.2	11/27/24 19:00 == 47.7
11/27/24 5:35 == 35.1	11/27/24 10:05 == 43.3	11/27/24 14:35 == 32.1	11/27/24 19:05 == 47.7
11/27/24 5:40 == 42.8	11/27/24 10:10 == 35.8	11/27/24 14:40 == 32	11/27/24 19:10 == 47.8
11/27/24 5:45 == 47.4	11/27/24 10:15 == 32.1	11/27/24 14:45 == 32.1	11/27/24 19:15 == 47.8
11/27/24 5:50 == 47.5	11/27/24 10:20 == 32.2	11/27/24 14:50 == 32.6	11/27/24 19:20 == 47.6
11/27/24 5:55 == 47.5	11/27/24 10:25 == 32.4	11/27/24 14:55 == 43.7	11/27/24 19:25 == 34
11/27/24 6:00 == 47.6	11/27/24 10:30 == 32.5	11/27/24 15:00 == 47.5	11/27/24 19:30 == 32.1
11/27/24 6:05 == 47.6	11/27/24 10:35 == 32.2	11/27/24 15:05 == 47.7	11/27/24 19:35 == 32.2
11/27/24 6:10 == 47.4	11/27/24 10:40 == 32.2	11/27/24 15:10 == 47.8	11/27/24 19:40 == 32.3
11/27/24 6:15 == 47.5	11/27/24 10:45 == 32.3	11/27/24 15:15 == 47.6	11/27/24 19:45 == 32.1
11/27/24 6:20 == 46.1	11/27/24 10:50 == 32.2	11/27/24 15:20 == 47.8	11/27/24 19:50 == 32
11/27/24 6:25 == 32.3	11/27/24 10:55 == 32.2	11/27/24 15:25 == 47.8	11/27/24 19:55 == 32.2
11/27/24 6:30 == 32.2	11/27/24 11:00 == 32.4	11/27/24 15:30 == 47.7	11/27/24 20:00 == 32.2
11/27/24 6:35 == 32	11/27/24 11:05 == 32.4	11/27/24 15:35 == 44.2	11/27/24 20:05 == 32.2
11/27/24 6:40 == 32	11/27/24 11:10 == 32	11/27/24 15:40 == 36.7	11/27/24 20:10 == 32.3
11/27/24 6:45 == 32	11/27/24 11:15 == 32.1	11/27/24 15:45 == 32.2	11/27/24 20:15 == 32.2
11/27/24 6:50 == 32.1	11/27/24 11:20 == 33.4	11/27/24 15:50 == 32.2	11/27/24 20:20 == 33.2
11/27/24 6:55 == 32.1	11/27/24 11:25 == 43.2	11/27/24 15:55 == 32.1	11/27/24 20:25 == 41.6
11/27/24 7:00 == 32.1	11/27/24 11:30 == 47.6	11/27/24 16:00 == 32.1	11/27/24 20:30 == 47.3
11/27/24 7:05 == 32.1	11/27/24 11:35 == 47.9	11/27/24 16:05 == 32.2	11/27/24 20:35 == 47.8
11/27/24 7:10 == 32	11/27/24 11:40 == 47.6	11/27/24 16:10 == 32.4	11/27/24 20:40 == 47.6
11/27/24 7:15 == 32.1	11/27/24 11:45 == 47.9	11/27/24 16:15 == 32.1	11/27/24 20:45 == 47.6
11/27/24 7:20 == 32	11/27/24 11:50 == 47.9	11/27/24 16:20 == 32.2	11/27/24 20:50 == 47.9
11/27/24 7:25 == 32	11/27/24 11:55 == 47.8	11/27/24 16:25 == 32.1	11/27/24 20:55 == 48
11/27/24 7:30 == 32.1	11/27/24 12:00 == 47.8	11/27/24 16:30 == 32.3	11/27/24 21:00 == 48
11/27/24 7:35 == 34.5	11/27/24 12:05 == 45.4	11/27/24 16:35 == 33	11/27/24 21:05 == 45
11/27/24 7:40 == 42.4	11/27/24 12:10 == 34.6	11/27/24 16:40 == 42.6	11/27/24 21:10 == 37
11/27/24 7:45 == 47.6	11/27/24 12:15 == 32.2	11/27/24 16:45 == 47.7	11/27/24 21:15 == 32.1
11/27/24 7:50 == 47.6	11/27/24 12:20 == 32.1	11/27/24 16:50 == 47.6	11/27/24 21:20 == 32.2
11/27/24 7:55 == 47.6	11/27/24 12:25 == 32.1	11/27/24 16:55 == 47.6	11/27/24 21:25 == 32.3
11/27/24 8:00 == 47.6	11/27/24 12:30 == 32.2	11/27/24 17:00 == 47.7	11/27/24 21:30 == 32.2
11/27/24 8:05 == 47.6	11/27/24 12:35 == 32.1	11/27/24 17:05 == 47.7	11/27/24 21:35 == 32.3
11/27/24 8:10 == 47.6	11/27/24 12:40 == 32.1	11/27/24 17:10 == 47.8	11/27/24 21:40 == 32.3
11/27/24 8:15 == 47.6	11/27/24 12:45 == 32.1	11/27/24 17:15 == 47.7	11/27/24 21:45 == 32.3
11/27/24 8:20 == 44.1	11/27/24 12:50 == 32.1	11/27/24 17:20 == 45.6	11/27/24 21:50 == 32.2
11/27/24 8:25 == 34.6	11/27/24 12:55 == 32.1	11/27/24 17:25 == 35	11/27/24 21:55 == 32.4
11/27/24 8:30 == 32.1	11/27/24 13:00 == 32.1	11/27/24 17:30 == 32.1	11/27/24 22:00 == 32.3
11/27/24 8:35 == 32.1	11/27/24 13:05 == 34.6	11/27/24 17:35 == 32.1	11/27/24 22:05 == 32.1
11/27/24 8:40 == 32.1	11/27/24 13:10 == 41.8	11/27/24 17:40 == 32.3	11/27/24 22:10 == 32.3
11/27/24 8:45 == 32.1	11/27/24 13:15 == 47.6	11/27/24 17:45 == 32.3	11/27/24 22:15 == 32.3
11/27/24 8:50 == 32	11/27/24 13:20 == 47.6	11/27/24 17:50 == 32.2	11/27/24 22:20 == 32.2
11/27/24 8:55 == 32.2	11/27/24 13:25 == 47.6	11/27/24 17:55 == 32.2	11/27/24 22:25 == 42.1
11/27/24 9:00 == 32.2	11/27/24 13:30 == 47.7	11/27/24 18:00 == 32.2	11/27/24 22:30 == 47.1
11/27/24 9:05 == 32.1	11/27/24 13:35 == 47.7	11/27/24 18:05 == 32.2	11/27/24 22:35 == 47.8
11/27/24 9:10 == 32	11/27/24 13:40 == 47.7	11/27/24 18:10 == 32.2	11/27/24 22:40 == 47.5
11/27/24 9:15 == 32.1	11/27/24 13:45 == 47.6	11/27/24 18:15 == 32.2	11/27/24 22:45 == 47.7
11/27/24 9:20 == 32.1	11/27/24 13:50 == 45.9	11/27/24 18:20 == 32.2	11/27/24 22:50 == 47.7
11/27/24 9:25 == 44.8	11/27/24 13:55 == 34.3	11/27/24 18:25 == 32.2	11/27/24 22:55 == 47.8



Pumpback Station Discharge (0364)

11/27/24 23:00 == 47.8	11/28/24 3:30 == 32.1	11/28/24 8:00 == 47.9	11/28/24 12:30 == 32.1
11/27/24 23:05 == 47.8	11/28/24 3:35 == 32	11/28/24 8:05 == 46.7	11/28/24 12:35 == 32.5
11/27/24 23:10 == 47.8	11/28/24 3:40 == 32.2	11/28/24 8:10 == 36.8	11/28/24 12:40 == 37.9
11/27/24 23:15 == 47.7	11/28/24 3:45 == 32.2	11/28/24 8:15 == 32.3	11/28/24 12:45 == 47.6
11/27/24 23:20 == 44.9	11/28/24 3:50 == 32.2	11/28/24 8:20 == 32.2	11/28/24 12:50 == 47.7
11/27/24 23:25 == 37.6	11/28/24 3:55 == 41.4	11/28/24 8:25 == 32.1	11/28/24 12:55 == 47.6
11/27/24 23:30 == 32.1	11/28/24 4:00 == 46.9	11/28/24 8:30 == 32.1	11/28/24 13:00 == 47.8
11/27/24 23:35 == 32.1	11/28/24 4:05 == 47.8	11/28/24 8:35 == 32.2	11/28/24 13:05 == 47.8
11/27/24 23:40 == 32.2	11/28/24 4:10 == 47.6	11/28/24 8:40 == 32.1	11/28/24 13:10 == 47.7
11/27/24 23:45 == 32.2	11/28/24 4:15 == 47.4	11/28/24 8:45 == 32.1	11/28/24 13:15 == 47.8
11/27/24 23:50 == 32.2	11/28/24 4:20 == 47.4	11/28/24 8:50 == 32.2	11/28/24 13:20 == 47.8
11/27/24 23:55 == 32.2	11/28/24 4:25 == 47.7	11/28/24 8:55 == 32.1	11/28/24 13:25 == 47.7
11/28/24 0:00 == 32.1	11/28/24 4:30 == 47.8	11/28/24 9:00 == 32.1	11/28/24 13:30 == 47.7
11/28/24 0:05 == 32.2	11/28/24 4:35 == 45.2	11/28/24 9:05 == 32.2	11/28/24 13:35 == 47.8
11/28/24 0:10 == 32.3	11/28/24 4:40 == 37.9	11/28/24 9:10 == 41	11/28/24 13:40 == 37.1
11/28/24 0:15 == 32.3	11/28/24 4:45 == 32.1	11/28/24 9:15 == 46.8	11/28/24 13:45 == 32.4
11/28/24 0:20 == 32.8	11/28/24 4:50 == 32.1	11/28/24 9:20 == 47.7	11/28/24 13:50 == 32.2
11/28/24 0:25 == 41.3	11/28/24 4:55 == 32.2	11/28/24 9:25 == 47.8	11/28/24 13:55 == 32.2
11/28/24 0:30 == 47.4	11/28/24 5:00 == 32	11/28/24 9:30 == 47.9	11/28/24 14:00 == 32.1
11/28/24 0:35 == 47.9	11/28/24 5:05 == 32.1	11/28/24 9:35 == 48	11/28/24 14:05 == 32.1
11/28/24 0:40 == 47.9	11/28/24 5:10 == 32.3	11/28/24 9:40 == 47.8	11/28/24 14:10 == 32.1
11/28/24 0:45 == 47.9	11/28/24 5:15 == 32.2	11/28/24 9:45 == 47.8	11/28/24 14:15 == 32.1
11/28/24 0:50 == 47.8	11/28/24 5:20 == 32.1	11/28/24 9:50 == 46.1	11/28/24 14:20 == 32
11/28/24 0:55 == 47.7	11/28/24 5:25 == 32.1	11/28/24 9:55 == 39.1	11/28/24 14:25 == 32
11/28/24 1:00 == 47.7	11/28/24 5:30 == 32.2	11/28/24 10:00 == 32.1	11/28/24 14:30 == 32.1
11/28/24 1:05 == 46.8	11/28/24 5:35 == 32.7	11/28/24 10:05 == 32.2	11/28/24 14:35 == 32.1
11/28/24 1:10 == 35.6	11/28/24 5:40 == 40.5	11/28/24 10:10 == 32.3	11/28/24 14:40 == 39.3
11/28/24 1:15 == 32.2	11/28/24 5:45 == 47.9	11/28/24 10:15 == 32.1	11/28/24 14:45 == 46.6
11/28/24 1:20 == 32.2	11/28/24 5:50 == 47.8	11/28/24 10:20 == 32.4	11/28/24 14:50 == 47.7
11/28/24 1:25 == 32.2	11/28/24 5:55 == 47.2	11/28/24 10:25 == 32.8	11/28/24 14:55 == 47.8
11/28/24 1:30 == 32.1	11/28/24 6:00 == 47.8	11/28/24 10:30 == 32.3	11/28/24 15:00 == 47.7
11/28/24 1:35 == 32.1	11/28/24 6:05 == 48.2	11/28/24 10:35 == 32.3	11/28/24 15:05 == 47.7
11/28/24 1:40 == 32.1	11/28/24 6:10 == 48	11/28/24 10:40 == 32.3	11/28/24 15:10 == 47.8
11/28/24 1:45 == 32.1	11/28/24 6:15 == 47.8	11/28/24 10:45 == 32.5	11/28/24 15:15 == 47.7
11/28/24 1:50 == 32.2	11/28/24 6:20 == 47.7	11/28/24 10:50 == 32.5	11/28/24 15:20 == 46.1
11/28/24 1:55 == 32.4	11/28/24 6:25 == 36.3	11/28/24 10:55 == 39.6	11/28/24 15:25 == 39.5
11/28/24 2:00 == 32.4	11/28/24 6:30 == 32.1	11/28/24 11:00 == 47.4	11/28/24 15:30 == 32
11/28/24 2:05 == 33.7	11/28/24 6:35 == 32.1	11/28/24 11:05 == 47.9	11/28/24 15:35 == 32.2
11/28/24 2:10 == 40.2	11/28/24 6:40 == 32.1	11/28/24 11:10 == 47.6	11/28/24 15:40 == 32.2
11/28/24 2:15 == 47.6	11/28/24 6:45 == 32.2	11/28/24 11:15 == 47.7	11/28/24 15:45 == 32.1
11/28/24 2:20 == 47.8	11/28/24 6:50 == 32.2	11/28/24 11:20 == 47.6	11/28/24 15:50 == 32.2
11/28/24 2:25 == 47.8	11/28/24 6:55 == 32.1	11/28/24 11:25 == 47.7	11/28/24 15:55 == 32.2
11/28/24 2:30 == 47.6	11/28/24 7:00 == 32.1	11/28/24 11:30 == 47.7	11/28/24 16:00 == 32.2
11/28/24 2:35 == 47.8	11/28/24 7:05 == 32.1	11/28/24 11:35 == 47.8	11/28/24 16:05 == 32.2
11/28/24 2:40 == 47.7	11/28/24 7:10 == 32.2	11/28/24 11:40 == 36.9	11/28/24 16:10 == 32.3
11/28/24 2:45 == 47.5	11/28/24 7:15 == 32.2	11/28/24 11:45 == 32.3	11/28/24 16:15 == 32.3
11/28/24 2:50 == 46.5	11/28/24 7:20 == 33.2	11/28/24 11:50 == 32.2	11/28/24 16:20 == 32.3
11/28/24 2:55 == 36.6	11/28/24 7:25 == 39.3	11/28/24 11:55 == 32.2	11/28/24 16:25 == 32.1
11/28/24 3:00 == 32.3	11/28/24 7:30 == 47.7	11/28/24 12:00 == 32.2	11/28/24 16:30 == 32.2
11/28/24 3:05 == 32.1	11/28/24 7:35 == 47.9	11/28/24 12:05 == 32.2	11/28/24 16:35 == 32.3
11/28/24 3:10 == 32.1	11/28/24 7:40 == 47.9	11/28/24 12:10 == 32.2	11/28/24 16:40 == 39.7
11/28/24 3:15 == 32.1	11/28/24 7:45 == 47.6	11/28/24 12:15 == 32.2	11/28/24 16:45 == 45.7
11/28/24 3:20 == 32.1	11/28/24 7:50 == 47.8	11/28/24 12:20 == 32.3	11/28/24 16:50 == 47.3
11/28/24 3:25 == 32.2	11/28/24 7:55 == 47.7	11/28/24 12:25 == 32.2	11/28/24 16:55 == 47.7

### Pumpback Station Discharge (0364)

11/28/24 17:00 == 47.7	11/28/24 21:30 == 32.2	11/29/24 2:00 == 47.7	11/29/24 6:30 == 47.6
11/28/24 17:05 == 47.8	11/28/24 21:35 == 32.4	11/29/24 2:05 == 47.9	11/29/24 6:35 == 47.1
11/28/24 17:10 == 47.7	11/28/24 21:40 == 32.3	11/29/24 2:10 == 47.4	11/29/24 6:40 == 41.3
11/28/24 17:15 == 47.6	11/28/24 21:45 == 32.2	11/29/24 2:15 == 47.6	11/29/24 6:45 == 32.2
11/28/24 17:20 == 47.7	11/28/24 21:50 == 32.3	11/29/24 2:20 == 47.7	11/29/24 6:50 == 32.1
11/28/24 17:25 == 47.7	11/28/24 21:55 == 32.2	11/29/24 2:25 == 47.7	11/29/24 6:55 == 32.1
11/28/24 17:30 == 47.6	11/28/24 22:00 == 32.2	11/29/24 2:30 == 47.8	11/29/24 7:00 == 32
11/28/24 17:35 == 46.4	11/28/24 22:05 == 32.2	11/29/24 2:35 == 47.9	11/29/24 7:05 == 32.1
11/28/24 17:40 == 39.7	11/28/24 22:10 == 39	11/29/24 2:40 == 47.8	11/29/24 7:10 == 32.2
11/28/24 17:45 == 32	11/28/24 22:15 == 45.7	11/29/24 2:45 == 47.7	11/29/24 7:15 == 32.1
11/28/24 17:50 == 32.1	11/28/24 22:20 == 47.7	11/29/24 2:50 == 47.7	11/29/24 7:20 == 32.3
11/28/24 17:55 == 32	11/28/24 22:25 == 47.8	11/29/24 2:55 == 39	11/29/24 7:25 == 35.6
11/28/24 18:00 == 32.2	11/28/24 22:30 == 47.9	11/29/24 3:00 == 33.1	11/29/24 7:30 == 47.9
11/28/24 18:05 == 32.2	11/28/24 22:35 == 47.9	11/29/24 3:05 == 32.1	11/29/24 7:35 == 47.4
11/28/24 18:10 == 32.2	11/28/24 22:40 == 47.9	11/29/24 3:10 == 32.2	11/29/24 7:40 == 47.9
11/28/24 18:15 == 32.2	11/28/24 22:45 == 47.8	11/29/24 3:15 == 32.1	11/29/24 7:45 == 47.7
11/28/24 18:20 == 32.2	11/28/24 22:50 == 47.8	11/29/24 3:20 == 32.1	11/29/24 7:50 == 47.8
11/28/24 18:25 == 32.1	11/28/24 22:55 == 47.8	11/29/24 3:25 == 32.2	11/29/24 7:55 == 47.7
11/28/24 18:30 == 32.1	11/28/24 23:00 == 47.7	11/29/24 3:30 == 32.2	11/29/24 8:00 == 47.8
11/28/24 18:35 == 32.3	11/28/24 23:05 == 46.7	11/29/24 3:35 == 32.2	11/29/24 8:05 == 47.9
11/28/24 18:40 == 38.3	11/28/24 23:10 == 40.7	11/29/24 3:40 == 32.2	11/29/24 8:10 == 39.6
11/28/24 18:45 == 47.1	11/28/24 23:15 == 32.1	11/29/24 3:45 == 32.2	11/29/24 8:15 == 33.6
11/28/24 18:50 == 47.8	11/28/24 23:20 == 32.1	11/29/24 3:50 == 32.2	11/29/24 8:20 == 32.3
11/28/24 18:55 == 47.7	11/28/24 23:25 == 32	11/29/24 3:55 == 32.2	11/29/24 8:25 == 32.2
11/28/24 19:00 == 47.8	11/28/24 23:30 == 32.3	11/29/24 4:00 == 32.2	11/29/24 8:30 == 32.2
11/28/24 19:05 == 47.9	11/28/24 23:35 == 32.1	11/29/24 4:05 == 32.2	11/29/24 8:35 == 32.2
11/28/24 19:10 == 47.8	11/28/24 23:40 == 32.3	11/29/24 4:10 == 36.9	11/29/24 8:40 == 32.2
11/28/24 19:15 == 47.8	11/28/24 23:45 == 32.1	11/29/24 4:15 == 47.1	11/29/24 8:45 == 32.1
11/28/24 19:20 == 47.8	11/28/24 23:50 == 32.2	11/29/24 4:20 == 47.6	11/29/24 8:50 == 32.1
11/28/24 19:25 == 38.1	11/28/24 23:55 == 32.1	11/29/24 4:25 == 47.7	11/29/24 8:55 == 32.2
11/28/24 19:30 == 32.8	11/29/24 0:00 == 32.3	11/29/24 4:30 == 47.7	11/29/24 9:00 == 32.1
11/28/24 19:35 == 32.1	11/29/24 0:05 == 32.1	11/29/24 4:35 == 47.7	11/29/24 9:05 == 32.2
11/28/24 19:40 == 32.2	11/29/24 0:10 == 38.3	11/29/24 4:40 == 47.6	11/29/24 9:10 == 36.9
11/28/24 19:45 == 32.2	11/29/24 0:15 == 46.1	11/29/24 4:45 == 47.5	11/29/24 9:15 == 45.7
11/28/24 19:50 == 32.1	11/29/24 0:20 == 47.7	11/29/24 4:50 == 47.4	11/29/24 9:20 == 47.7
11/28/24 19:55 == 32.1	11/29/24 0:25 == 47.9	11/29/24 4:55 == 40.7	11/29/24 9:25 == 47.8
11/28/24 20:00 == 32.2	11/29/24 0:30 == 48	11/29/24 5:00 == 32	11/29/24 9:30 == 47.7
11/28/24 20:05 == 32.3	11/29/24 0:35 == 47.9	11/29/24 5:05 == 32.1	11/29/24 9:35 == 47.8
11/28/24 20:10 == 32.3	11/29/24 0:40 == 47.9	11/29/24 5:10 == 32.2	11/29/24 9:40 == 47.9
11/28/24 20:15 == 32.3	11/29/24 0:45 == 47.9	11/29/24 5:15 == 32.2	11/29/24 9:45 == 47.7
11/28/24 20:20 == 32.7	11/29/24 0:50 == 48	11/29/24 5:20 == 32.1	11/29/24 9:50 == 47.4
11/28/24 20:25 == 37.6	11/29/24 0:55 == 39.5	11/29/24 5:25 == 32.2	11/29/24 9:55 == 42.6
11/28/24 20:30 == 47	11/29/24 1:00 == 32.7	11/29/24 5:30 == 32.1	11/29/24 10:00 == 32.1
11/28/24 20:35 == 47.8	11/29/24 1:05 == 32.2	11/29/24 5:35 == 32.2	11/29/24 10:05 == 32.2
11/28/24 20:40 == 47.9	11/29/24 1:10 == 32.2	11/29/24 5:40 == 32.2	11/29/24 10:10 == 32.2
11/28/24 20:45 == 47.4	11/29/24 1:15 == 32.2	11/29/24 5:45 == 32.2	11/29/24 10:15 == 32.1
11/28/24 20:50 == 48.1	11/29/24 1:20 == 32.2	11/29/24 5:50 == 32.2	11/29/24 10:20 == 32.3
11/28/24 20:55 == 48	11/29/24 1:25 == 32	11/29/24 5:55 == 38.2	11/29/24 10:25 == 32.5
11/28/24 21:00 == 47.8	11/29/24 1:30 == 32.2	11/29/24 6:00 == 45.1	11/29/24 10:30 == 32.6
11/28/24 21:05 == 47.7	11/29/24 1:35 == 32.2	11/29/24 6:05 == 47.7	11/29/24 10:35 == 32.4
11/28/24 21:10 == 39.5	11/29/24 1:40 == 32.2	11/29/24 6:10 == 47.8	11/29/24 10:40 == 32.3
11/28/24 21:15 == 32.5	11/29/24 1:45 == 32.2	11/29/24 6:15 == 47.8	11/29/24 10:45 == 32.4
11/28/24 21:20 == 32.1	11/29/24 1:50 == 32.6	11/29/24 6:20 == 47.9	11/29/24 10:50 == 32.4
11/28/24 21:25 == 32.2	11/29/24 1:55 == 36.5	11/29/24 6:25 == 47.7	11/29/24 10:55 == 37.7

### Pumpback Station Discharge (0364)

11/29/24 11:00 == 44.9	11/29/24 15:30 == 32.7	11/29/24 20:00 == 45.7	11/30/24 0:30 == 34.8
11/29/24 11:05 == 47.8	11/29/24 15:35 == 32.3	11/29/24 20:05 == 47.8	11/30/24 0:35 == 32.3
11/29/24 11:10 == 47.6	11/29/24 15:40 == 32.2	11/29/24 20:10 == 47.8	11/30/24 0:40 == 32.3
11/29/24 11:15 == 47.5	11/29/24 15:45 == 32.3	11/29/24 20:15 == 47.9	11/30/24 0:45 == 32.3
11/29/24 11:20 == 47.8	11/29/24 15:50 == 32.1	11/29/24 20:20 == 47.9	11/30/24 0:50 == 32.2
11/29/24 11:25 == 47.8	11/29/24 15:55 == 32.2	11/29/24 20:25 == 47.7	11/30/24 0:55 == 32.2
11/29/24 11:30 == 47.9	11/29/24 16:00 == 32.3	11/29/24 20:30 == 47.9	11/30/24 1:00 == 32.3
11/29/24 11:35 == 47.8	11/29/24 16:05 == 32.2	11/29/24 20:35 == 47.9	11/30/24 1:05 == 32.2
11/29/24 11:40 == 41.5	11/29/24 16:10 == 32.3	11/29/24 20:40 == 42.9	11/30/24 1:10 == 32.2
11/29/24 11:45 == 32.5	11/29/24 16:15 == 32.2	11/29/24 20:45 == 33.1	11/30/24 1:15 == 32.2
11/29/24 11:50 == 32.1	11/29/24 16:20 == 32.2	11/29/24 20:50 == 32.2	11/30/24 1:20 == 32.1
11/29/24 11:55 == 32.1	11/29/24 16:25 == 32.2	11/29/24 20:55 == 32.2	11/30/24 1:25 == 33.3
11/29/24 12:00 == 32.1	11/29/24 16:30 == 32.2	11/29/24 21:00 == 32.3	11/30/24 1:30 == 45.9
11/29/24 12:05 == 32.2	11/29/24 16:35 == 32.3	11/29/24 21:05 == 32.3	11/30/24 1:35 == 47.8
11/29/24 12:10 == 32.2	11/29/24 16:40 == 36.9	11/29/24 21:10 == 32.2	11/30/24 1:40 == 47.7
11/29/24 12:15 == 32.2	11/29/24 16:45 == 44.5	11/29/24 21:15 == 32.2	11/30/24 1:45 == 47.8
11/29/24 12:20 == 32.3	11/29/24 16:50 == 47.7	11/29/24 21:20 == 32.3	11/30/24 1:50 == 47.6
11/29/24 12:25 == 32.3	11/29/24 16:55 == 47.8	11/29/24 21:25 == 32.2	11/30/24 1:55 == 47.4
11/29/24 12:30 == 32.2	11/29/24 17:00 == 47.7	11/29/24 21:30 == 32.2	11/30/24 2:00 == 47.8
11/29/24 12:35 == 32.2	11/29/24 17:05 == 47.7	11/29/24 21:35 == 32.2	11/30/24 2:05 == 47.9
11/29/24 12:40 == 34.5	11/29/24 17:10 == 47.9	11/29/24 21:40 == 36.2	11/30/24 2:10 == 42.9
11/29/24 12:45 == 47.6	11/29/24 17:15 == 47.9	11/29/24 21:45 == 43.6	11/30/24 2:15 == 34.1
11/29/24 12:50 == 47.6	11/29/24 17:20 == 47.5	11/29/24 21:50 == 47.7	11/30/24 2:20 == 32
11/29/24 12:55 == 47.8	11/29/24 17:25 == 43.6	11/29/24 21:55 == 47.8	11/30/24 2:25 == 32.2
11/29/24 13:00 == 47.8	11/29/24 17:30 == 32.2	11/29/24 22:00 == 47.9	11/30/24 2:30 == 32.2
11/29/24 13:05 == 47.7	11/29/24 17:35 == 32.2	11/29/24 22:05 == 47.9	11/30/24 2:35 == 32.2
11/29/24 13:10 == 47.8	11/29/24 17:40 == 32	11/29/24 22:10 == 47.9	11/30/24 2:40 == 32.2
11/29/24 13:15 == 47.7	11/29/24 17:45 == 32.2	11/29/24 22:15 == 47.8	11/30/24 2:45 == 32.2
11/29/24 13:20 == 47.6	11/29/24 17:50 == 32.2	11/29/24 22:20 == 47.9	11/30/24 2:50 == 32.2
11/29/24 13:25 == 40.8	11/29/24 17:55 == 32.2	11/29/24 22:25 == 44.1	11/30/24 2:55 == 32.2
11/29/24 13:30 == 34	11/29/24 18:00 == 32.2	11/29/24 22:30 == 32.4	11/30/24 3:00 == 32.2
11/29/24 13:35 == 32.1	11/29/24 18:05 == 32.3	11/29/24 22:35 == 32.2	11/30/24 3:05 == 32.2
11/29/24 13:40 == 32.1	11/29/24 18:10 == 34.8	11/29/24 22:40 == 32.3	11/30/24 3:10 == 35.8
11/29/24 13:45 == 32.1	11/29/24 18:15 == 45.8	11/29/24 22:45 == 32.1	11/30/24 3:15 == 43.6
11/29/24 13:50 == 32.1	11/29/24 18:20 == 47.6	11/29/24 22:50 == 32.3	11/30/24 3:20 == 47.8
11/29/24 13:55 == 32.1	11/29/24 18:25 == 47.9	11/29/24 22:55 == 32.3	11/30/24 3:25 == 47.8
11/29/24 14:00 == 32.1	11/29/24 18:30 == 47.9	11/29/24 23:00 == 32.1	11/30/24 3:30 == 47.6
11/29/24 14:05 == 32.1	11/29/24 18:35 == 47.9	11/29/24 23:05 == 32.2	11/30/24 3:35 == 47.9
11/29/24 14:10 == 32.1	11/29/24 18:40 == 47.8	11/29/24 23:10 == 32.1	11/30/24 3:40 == 47.8
11/29/24 14:15 == 32.1	11/29/24 18:45 == 47.8	11/29/24 23:15 == 32.3	11/30/24 3:45 == 47.7
11/29/24 14:20 == 32.2	11/29/24 18:50 == 47.8	11/29/24 23:20 == 32.1	11/30/24 3:50 == 47.7
11/29/24 14:25 == 36.2	11/29/24 18:55 == 41.2	11/29/24 23:25 == 34.4	11/30/24 3:55 == 45.5
11/29/24 14:30 == 45.1	11/29/24 19:00 == 34.3	11/29/24 23:30 == 45.9	11/30/24 4:00 == 32.3
11/29/24 14:35 == 47.7	11/29/24 19:05 == 32.2	11/29/24 23:35 == 47.8	11/30/24 4:05 == 32.2
11/29/24 14:40 == 47.7	11/29/24 19:10 == 32.1	11/29/24 23:40 == 47.8	11/30/24 4:10 == 32.3
11/29/24 14:45 == 47.7	11/29/24 19:15 == 32.1	11/29/24 23:45 == 47.8	11/30/24 4:15 == 32.3
11/29/24 14:50 == 47.8	11/29/24 19:20 == 32.1	11/29/24 23:50 == 47.9	11/30/24 4:20 == 32.2
11/29/24 14:55 == 47.8	11/29/24 19:25 == 32.1	11/29/24 23:55 == 48	11/30/24 4:25 == 32.2
11/29/24 15:00 == 47.8	11/29/24 19:30 == 32.2	11/30/24 0:00 == 48	11/30/24 4:30 == 32.3
11/29/24 15:05 == 47.7	11/29/24 19:35 == 32.3	11/30/24 0:05 == 47.8	11/30/24 4:35 == 32.2
11/29/24 15:10 == 47.6	11/29/24 19:40 == 32.3	11/30/24 0:10 == 47.8	11/30/24 4:40 == 32.1
11/29/24 15:15 == 47.8	11/29/24 19:45 == 32.3	11/30/24 0:15 == 47.8	11/30/24 4:45 == 32.2
11/29/24 15:20 == 47.7	11/29/24 19:50 == 32.2	11/30/24 0:20 == 47.8	11/30/24 4:50 == 32.2
11/29/24 15:25 == 41.9	11/29/24 19:55 == 35.1	11/30/24 0:25 == 42.5	11/30/24 4:55 == 34.7

### Pumpback Station Discharge (0364)

11/30/24 5:00 == 43.9	11/30/24 9:30 == 47.7	11/30/24 14:00 == 32.1	11/30/24 18:30 == 47.5
11/30/24 5:05 == 47.6	11/30/24 9:35 == 47.8	11/30/24 14:05 == 32.2	11/30/24 18:35 == 47.7
11/30/24 5:10 == 47.9	11/30/24 9:40 == 45.1	11/30/24 14:10 == 32.2	11/30/24 18:40 == 47.6
11/30/24 5:15 == 48	11/30/24 9:45 == 33.4	11/30/24 14:15 == 32.2	11/30/24 18:45 == 47.6
11/30/24 5:20 == 47.9	11/30/24 9:50 == 32	11/30/24 14:20 == 32.2	11/30/24 18:50 == 47.7
11/30/24 5:25 == 47.5	11/30/24 9:55 == 32.1	11/30/24 14:25 == 32.8	11/30/24 18:55 == 47.7
11/30/24 5:30 == 47.7	11/30/24 10:00 == 32.2	11/30/24 14:30 == 44.1	11/30/24 19:00 == 47.7
11/30/24 5:35 == 48.1	11/30/24 10:05 == 32.1	11/30/24 14:35 == 47.8	11/30/24 19:05 == 47.7
11/30/24 5:40 == 47.9	11/30/24 10:10 == 32.2	11/30/24 14:40 == 47.4	11/30/24 19:10 == 45
11/30/24 5:45 == 47.7	11/30/24 10:15 == 32.2	11/30/24 14:45 == 47.4	11/30/24 19:15 == 35.1
11/30/24 5:50 == 47.8	11/30/24 10:20 == 32.1	11/30/24 14:50 == 47.6	11/30/24 19:20 == 32.1
11/30/24 5:55 == 43.4	11/30/24 10:25 == 32.6	11/30/24 14:55 == 47.5	11/30/24 19:25 == 32.1
11/30/24 6:00 == 34.2	11/30/24 10:30 == 32.5	11/30/24 15:00 == 47.5	11/30/24 19:30 == 32.2
11/30/24 6:05 == 32.2	11/30/24 10:35 == 32.3	11/30/24 15:05 == 47.6	11/30/24 19:35 == 32
11/30/24 6:10 == 32.3	11/30/24 10:40 == 35.2	11/30/24 15:10 == 47.6	11/30/24 19:40 == 32.3
11/30/24 6:15 == 32.3	11/30/24 10:45 == 42.5	11/30/24 15:15 == 47.7	11/30/24 19:45 == 32.3
11/30/24 6:20 == 32.2	11/30/24 10:50 == 47.6	11/30/24 15:20 == 47.6	11/30/24 19:50 == 32.1
11/30/24 6:25 == 32	11/30/24 10:55 == 47.9	11/30/24 15:25 == 44	11/30/24 19:55 == 32.2
11/30/24 6:30 == 32.2	11/30/24 11:00 == 48	11/30/24 15:30 == 35.7	11/30/24 20:00 == 43.8
11/30/24 6:35 == 32.2	11/30/24 11:05 == 48	11/30/24 15:35 == 32	11/30/24 20:05 == 47.3
11/30/24 6:40 == 32.3	11/30/24 11:10 == 47.7	11/30/24 15:40 == 32.1	11/30/24 20:10 == 47.8
11/30/24 6:45 == 32.3	11/30/24 11:15 == 47.2	11/30/24 15:45 == 32.1	11/30/24 20:15 == 47.8
11/30/24 6:50 == 32.1	11/30/24 11:20 == 47.8	11/30/24 15:50 == 32.1	11/30/24 20:20 == 47.7
11/30/24 6:55 == 32.2	11/30/24 11:25 == 44.8	11/30/24 15:55 == 32.1	11/30/24 20:25 == 47.8
11/30/24 7:00 == 46.3	11/30/24 11:30 == 33.8	11/30/24 16:00 == 32.1	11/30/24 20:30 == 47.8
11/30/24 7:05 == 47.8	11/30/24 11:35 == 32	11/30/24 16:05 == 32.2	11/30/24 20:35 == 47.8
11/30/24 7:10 == 47.8	11/30/24 11:40 == 32.1	11/30/24 16:10 == 32.3	11/30/24 20:40 == 44.6
11/30/24 7:15 == 47.8	11/30/24 11:45 == 32.2	11/30/24 16:15 == 32.3	11/30/24 20:45 == 36.2
11/30/24 7:20 == 48	11/30/24 11:50 == 32.3	11/30/24 16:20 == 32.2	11/30/24 20:50 == 32.2
11/30/24 7:25 == 47.9	11/30/24 11:55 == 32.1	11/30/24 16:25 == 32.1	11/30/24 20:55 == 32.2
11/30/24 7:30 == 47.9	11/30/24 12:00 == 32.1	11/30/24 16:30 == 32.1	11/30/24 21:00 == 32.2
11/30/24 7:35 == 47.8	11/30/24 12:05 == 32.1	11/30/24 16:35 == 32.2	11/30/24 21:05 == 32.1
11/30/24 7:40 == 43	11/30/24 12:10 == 32	11/30/24 16:40 == 33.8	11/30/24 21:10 == 32
11/30/24 7:45 == 35.2	11/30/24 12:15 == 32.3	11/30/24 16:45 == 42.4	11/30/24 21:15 == 32
11/30/24 7:50 == 32.2	11/30/24 12:20 == 32.2	11/30/24 16:50 == 47.6	11/30/24 21:20 == 32.2
11/30/24 7:55 == 32.2	11/30/24 12:25 == 32.5	11/30/24 16:55 == 47.6	11/30/24 21:25 == 34.2
11/30/24 8:00 == 32.2	11/30/24 12:30 == 44.4	11/30/24 17:00 == 47.7	11/30/24 21:30 == 41
11/30/24 8:05 == 32.2	11/30/24 12:35 == 47.6	11/30/24 17:05 == 47.5	11/30/24 21:35 == 47.7
11/30/24 8:10 == 32.1	11/30/24 12:40 == 47.7	11/30/24 17:10 == 47.6	11/30/24 21:40 == 47.7
11/30/24 8:15 == 32.2	11/30/24 12:45 == 47.6	11/30/24 17:15 == 47.5	11/30/24 21:45 == 47.6
11/30/24 8:20 == 32.2	11/30/24 12:50 == 47.6	11/30/24 17:20 == 47.8	11/30/24 21:50 == 47.7
11/30/24 8:25 == 32.3	11/30/24 12:55 == 47.6	11/30/24 17:25 == 46.4	11/30/24 21:55 == 47.6
11/30/24 8:30 == 32.2	11/30/24 13:00 == 47.5	11/30/24 17:30 == 33.8	11/30/24 22:00 == 47.4
11/30/24 8:35 == 32.3	11/30/24 13:05 == 47.5	11/30/24 17:35 == 32.1	11/30/24 22:05 == 47.8
11/30/24 8:40 == 34.8	11/30/24 13:10 == 47.6	11/30/24 17:40 == 32.2	11/30/24 22:10 == 47.1
11/30/24 8:45 == 43	11/30/24 13:15 == 47.6	11/30/24 17:45 == 32	11/30/24 22:15 == 34.3
11/30/24 8:50 == 47.6	11/30/24 13:20 == 47.6	11/30/24 17:50 == 32.1	11/30/24 22:20 == 32.1
11/30/24 8:55 == 47.7	11/30/24 13:25 == 43.5	11/30/24 17:55 == 32.1	11/30/24 22:25 == 32.2
11/30/24 9:00 == 47.8	11/30/24 13:30 == 35.8	11/30/24 18:00 == 32.1	11/30/24 22:30 == 32.1
11/30/24 9:05 == 47.9	11/30/24 13:35 == 32.1	11/30/24 18:05 == 32.2	11/30/24 22:35 == 32.1
11/30/24 9:10 == 47.7	11/30/24 13:40 == 32.1	11/30/24 18:10 == 33.8	11/30/24 22:40 == 32.1
11/30/24 9:15 == 47.8	11/30/24 13:45 == 32.1	11/30/24 18:15 == 42.2	11/30/24 22:45 == 32.2
11/30/24 9:20 == 47.6	11/30/24 13:50 == 32	11/30/24 18:20 == 47.6	11/30/24 22:50 == 32.1
11/30/24 9:25 == 47.8	11/30/24 13:55 == 32.1	11/30/24 18:25 == 47.5	11/30/24 22:55 == 32.2

## Pumpback Station Discharge (0364)

11/30/24 23:00 == 43.3  
11/30/24 23:05 == 47.4  
11/30/24 23:10 == 47.6  
11/30/24 23:15 == 47.6  
11/30/24 23:20 == 47.7  
11/30/24 23:25 == 47.6  
11/30/24 23:30 == 47.6  
11/30/24 23:35 == 47.6  
11/30/24 23:40 == 47.5  
11/30/24 23:45 == 47.4  
11/30/24 23:50 == 47.5  
11/30/24 23:55 == 44.5